This is a reproduction of a library book that was digitized by Google as part of an ongoing effort to preserve the information in books and make it universally accessible.

Google books

https://books.google.com

A 807,715

Digitized by Google

PROPERTY OF
The University of Michigan Libraries
1817
ARTES SCIENTIA VERITAS

Digitized by Google

This Book must not be removed from the Library.

Division.....

Shelf.....

Digitized by Google

Digitized by Google

Digitized by Google

Digitized by Google

By Authority.

THE

NAVY LIST,

CORRECTED TO

THE END OF DECEMBER, 1816.

CONTENTS.

	Page
Admiralty-Office	119
——— Council and Solicitor for	117
——— Courts, Judges and Officers of	ib.
Agents, Navy, Marine, and Prize	135
Appointments, New	139
Assistant Surgeons, List of, in Seniority	44
——— Alphabetical	110
Bath, Knights and Companions of	50
Captains of the Navy, List of Seniority	5
——— Alphabetical	69
——— Retired with Rank of Rear-Admiral	5
Captains of Fleets and their Secretaries	51
List of, in Seniority	29
——— Alphabetical	95
——— of Marines	29
Chaplains, List of	117
Civil Service of the Navy	119
Commanders, List of, in Seniority	9
——— Alphabetical	73
Dispensers of Hospitals, List of, Seniority	45
——— Alphabetical	112
Dock-Yards, Officers of	119
Flag-Officers, List of, in Seniority	3
——— in Commission	51
Greenwich Hospital	123
Half Pay, Rates of	125
Hospitals and Sick Quarters, Officers of,	122
Hospital Mates, List of, in Seniority	45
——— Alphabetical	112
Judge-Advocates, List of Persons acting as	118
Judges and Officers of Admiralty Courts	117
Judicial Department of the Admiralty	ib.
Knights of the Bath	50
Knights of Windsor	13
Lieuts. of the Navy, List of, in Seniority	14
——— Alphabetical	77
Lieutenants, Retired with Rank of Commanders	13
Lieutenants of Flag-Officers	51
——— 1st and 2d of Marines, List of	30
Marines, Officers of, in Seniority	29
——— List of Officers, in Alphabetical Order	95
Marines, Captains, Alphabetical List of,	ib.
——— Lieutenants, 1st and 2d, Alphabetical List of	97
——— Rates of Pay of	134
Marine Artillery,	34
Marine Art. Retired and Reduced, Lists of,	34
——— Agents for	128
——— Staff of the Corps	34
Masters of the Navy, List of, in Seniority	37
——— Alphabetical	102
Medical Officers, List of, in Seniority	40
——— Alphabetical	105
Navy, Alphabetical List of	51
Navy-Office, Commissioners, Secretaries, and Clerks	119
Navy Pay-Office, Treasurer, Paymaster, and Clerks	120
Navy and Prize Agents, Licensed	126
Naval Asylum, Greenwich	124
Naval College at Portsmouth	123
Naval Yards, Abroad and at Home	119
Pay, Rates of	126
Pension-List, Officers for Wounds	124
Pensions, Rates allowed Widows of Officers	ib.
Physicians, List of, in Seniority	40
——— Alphabetical	105
——— of Fleets	51
Post-Office Packets	122
Prize-Courts on each Station	117
Prize-Agents Licensed, List of	126
Prize-Money advertised for Distribution	136
Prizes condemned, Reports of	ib.
Promotions	139
Pursers, List of, in Seniority	46
——— Alphabetical	113
Revenue Cruisers, List of	121
Secretaries of Flag-Officers	51
Sick Quarters and Hospitals, Officers at each	122
Surgeons & Assistants, List of, in Seniority	40
——— Alphabetical	105
Transport Board	121
Transport Service, List of Officers employed in	122
Vice-Admiralty, Courts, Judges, and Officers of	117
Victualling-Office, Commissioners, Secretary, and Clerks	120
Victualling Establishments, Officers at each	121
Widows' Pensions, Rates of	124
Wounded Officers on the Pension-List	ib

PUBLISHED BY JOHN MURRAY,

BOOKSELLER OF THE ADMIRALTY AND BOARD OF LONGITUDE,

No. 50, *ALBEMARLE-STREET.*

Digitized by Google

V11
.G7
A3
1816-Dec.-1819 Lyst.

THE Publisher returns his acknowledgments to Correspondents who have obligingly favoured him with communications, which have been adopted, whenever they were compatible with the plan of the List, or conducive to its improvement. He requests the continuance of similar suggestions (POST PAID, or under cover to the Secretary of the Admiralty), which shall always receive his attention.

As the compilation of the Quarterly HALF-PAY LIST *may be materially assisted by this Publication, Officers are earnestly requested to be as accurate as possible in the communication of such facts and dates as they are pleased to transmit.*

From the number of erroneous reports received of the Deaths of Officers, which in some cases occasioned inconvenience to the Service, and considerable anxiety to the Families of individuals, it has been found absolutely necessary to discontinue the publishing of that information. In future the Names of Officers will not be omitted on the List until their Deaths shall have been officially reported, or fully ascertained by private information. But reports of such events are nevertheless acceptable, to enable the inquiry to be made.

N. B.—*The Force of each Ship is stated (agreeably to the ancient practice of the Navy, and in obedience to the Prince Regent's Order in Council) according to the Number of Guns and Carronades actually carried—and not according to the erroneous Denominations which had latterly grown into use.*

Digitized by Google

THE

NAVY LIST.

COMMISSIONERS

FOR EXECUTING

THE OFFICE OF LORD HIGH ADMIRAL

OF

The United Kingdom of Great Britain and Ireland.

THE RIGHT HON. ROBERT LORD VISCOUNT MELVILLE.
✚ SIR JOSEPH SYDNEY YORKE, Vice-Admiral of the Blue.
✚ SIR GEORGE HOPE, Rear-Admiral of the Red.
SIR GEORGE WARRENDER, BART.
JOHN OSBORN, ESQ.
✚SIR GRAHAM MOORE, Rear-Admiral of the Red.
THE MARQUESS OF WORCESTER.

A LIST OF THE
FLAG-OFFICERS OF HIS MAJESTY'S FLEET,

With the Dates of their Commissions.

[✻ Denotes the Officer to be a Knight Grand Cross of the Bath.]
[✚ Denotes a Knight Commander of the Bath.]
[* Denotes a Companion of the Bath.]

[Admirals distinguished by the letter m wear honorary Medals.]

ADMIRAL OF THE FLEET.

✻*His Royal Highness* William Henry *Duke* of Clarence 24Dec.11

ADMIRALS OF THE RED

✻*Rt. Hn.* J. C. St. Vincent 1June05
✻*Sir* Rich. Onslow, *Bt.* 14Feb.99
Benjamin Caldwell, *Esq.* do.
✻*Hon. Sir* William Cornwallis, *Vice-Adm. of Gt. Britain* do.
W. Peere Williams, *Esq.* 1Jan.01
✻*Sir* John Colpoys, do.
✻*Sir* George Montagu, *Bt.* do.
✻*Rt. Hon.* G. *Visc.* Keith do.
James Pigott, *Esq.* 29April02
✻*Rt. Hon.* W. *Lord* Radstock do.
John Heary, *Esq.* 23April04
Richard Rodney Bligh, *Esq.* do.
Alexander Graeme, *Esq.* do.
Isaac Prescott, *Esq.* 9Nov.05
Thomas Spry, *Esq.* do.
Sir John Orde, *Bt.* do.
✻ Sir William Young, *Rear-Adm. of Gt. Britain* do.
✻*Rt. Hon.* J. *Ld.* Gambier do.
✚Sir Charles Morice Pole, *Bt.* do.

ADMIRALS OF THE WHITE.

William Swiney, *Esq.* 28April08
Charles Edm. Nugent, *Esq.* do.
Charles Powell Hamilton, *Esq.* do.
John Holloway, *Esq.* 25Oct.09
George Wilson, *Esq.* do.
m *Sir* Charles Henry Knowles, *Bt.* 31July10
m *Hon.* Thomas Pakenham do.
✚ *Sir* James Hawkins Whitshed, *Bt.* do.
Arthur Kempe, *Esq.* do.
✻*Sir* John Thomas Duckworth, *Bt.* do.
✚ *Sir* Robert Calder, *Bt.* do.
✻*Hon. Sir* George Cranfield Berkeley do.
Thomas West, *Esq.* do.
James Douglas, *Esq.* do.
Peter Aplin, *Esq.* do.
Henry Savage, *Esq.* do.
✚ *Sir* Richard Bickerton, *Bt.* do.
George Bowen, *Esq.* 31July10
Robert Montagu, *Esq.* do.
John Ferguson, *Esq.* do.
✻*Rt. Hon. Sir* John Borlase Warren, *Bt.* do.

ADMIRALS OF THE BLUE.

Edward Tyrrel Smith, *Esq.* 12Aug.12
Thomas Macnamara Russell, *Esq.* do.
m *Sir* Henry Trollope, *Kt.* do.
Billy Douglas, *Esq.* 4Dec.13
John Wickey, *Esq.* do.
John Tish, *Esq.* do.
✚ *Sir* John Knight do.
✚ *Sir* Edward Thornbrough do.
Sampson Edwards, *Esq.* 4June14
✚ *Sir* George Campbell do.
✻ *Sir* James Saumarez, *Bt.* do.
Thomas Emery, *Esq.* do.
✚ *Sir* Alberemarle Pertie, *Bt.* do.
✻*Rt. Hon.* W. *Earl* Northesk do.
James Vashon, *Esq.* do.
✻*Rt. Hon.* E. *Vis.* Exmouth do.
✚ *Sir* Isaac Coffin, *Bt.* do.
John Aylmer, *Esq.* do.
Richard Boger, *Esq.* do.

VICE-ADMIRALS OF THE RED

John Child Purvis, *Esq.* 25Oct.09
Theophilus Jones, *Esq.* do.

Digitized by Google

† Sir William Domett 25Oct.09
William Wolseley, *Esq.* do.
† Sir George Murray do.
† Sir John Sutton do.
Robert Murray, *Esq.* do.
✱ *Hon.* Sir Alexander Inglis Cochrane do.
John Markham, *Esq.* do.
m Henry D'Esterre Darby, *Esq.* 31July10
Edward Bowater, *Esq.* do.
George Palmer, *Esq.* do.
† Sir Eliab Harvey do.
† Sir Edmund Nagle do.
m John Wells, *Esq.* do.
† Sir Richard Grindall do.
† Sir George Martin do.
✱ Sir R. J. Strachan, *Bt.* do.
† Sir Wm. Sidney Smith do.
Thomas Sotheby, *Esq.* do.
John Schank, *Esq.* do.
Hon. Michael De Courcy do.
John Hunter, *Esq.* do.

VICE-ADMIRALS OF THE WHITE.

Charles Stirling, *Esq.* 31July10
Francis Pender, *Esq.* 1Aug.11
n Henry Nicholls, *Esq.* do.
† Sir Herbert Sawyer do.
† Sir Davidge Gould, do.
✱ Sir Richard G. Keats do.
Robert Devereux Fancourt, *Esq.* 12Aug.12
Sir Edward Buller, *Bt.* do.
† *Hon.* Sir Robt. Stopford do.
Mark Robinson, *Esq.* do.
Thomas Revell Shivers, *Esq.* do.
Francis Pickmore, *Esq.* do.
John Dilkes, *Esq.* do.
† Sir Thomas Foley do.
† Sir Charles Tyler 4Dec.13
Robert Watson, *Esq.* do.
Manley Dixon, *Esq.* do.
George Losack, *Esq.* 4Dec.13
Sir Thomas Bertie, *Kt.* do.

VICE-ADMIRALS OF THE BLUE.

Rowley Bulteel, *Esq.* 4June14
William Luke, *Esq.* do.
Isaac George Manley, *Esq.* do.
John Osborn, *Esq.* do.
Edmund Crawley, *Esq.* do.

† Sir Thomas Williams 4June14
† Sir Thomas Boulden Thompson, *Bt.* do.
John Laugharne, *Esq.* do.
† Sir William Hargood do.
John Ferrier, *Esq.* do.
Richard Incledon Bury, *Esq.* do.
† Sir Robert Moorsom do.
Sir Charles Hamilton, *Bt.* do.
Hon. Henry Curzon do.
m William Bligh, *Esq.* do.
† Sir Laurence W. Halsted do.
Edward Oliver Osborn, *Esq.* do.
† Sir Harry Neale, *Bt.* do.
† Sir Joseph Sydney Yorke do.
† *Hon.* Sir Arthur Kaye Legge do.

REAR-ADMIRALS OF THE RED.

Francis Fayerman, *Esq.* 31July10
Rt. Hon. G. *Earl* Galloway, *K. T.* do.
† Sir Tho. Francis Fremantle do.
† Sir Francis Laforey, *Bt* do.
† Sir Philip Charles Durham do.
† Sir Israel Pellew do.
Alexander Fraser, *Esq.* 1Aug.11
† Sir Benjamin Hallowell do.
† Sir George Hope do.
† *Rt. Hon. Lord* Amelius Beauclerk do.
William Taylor, *Esq.* do.
† Sir James Nicoll Morris do.
† Sir Thos. Byam Martin do.
John Lawford, *Esq.* do.
Frank Sotheron, *Esq.* do.
Thomas Wolley, *Esq.* do.
† Sir William Johnstone Hope 12Aug.12
† *Rt. Hon. Lord* Henry Paulet do.
Charles William Paterson, *Esq.* do.
† Sir George Cockburn do.
Thomas Surridge, *Esq.* do.
Samuel Hood Linzee, *Esq.* do.
James Carpenter, *Esq.* do.
Robert Barton, *Esq.* do.
† Sir Graham Moore 12Aug.12
Matthew Henry Scott, *Esq.* do.

REAR-ADMIRALS OF THE WHITE.

Joseph Hanwell, *Esq.* 12Aug.12
† Sir Henry W. Bayntun do.

Hon. Francis Farington Gardner 12Aug.12
† Sir Richard King, *Bt.* do.
Edward Griffith, *Esq.* do.
Edward James Foote, *Esq.* do.
† Sir Richard Lee do.
Peter Halkett, *Esq.* do.
William Bedford, *Esq.* do.
Philip Wilkinson, *Esq.* 4Dec.13
Hon. Charles Elphinstone Fleeming. do.
† Sir Charles Vinicombe Penrose do.
† Sir William Hotham do.
George Hopewell Stephens, *Esq.* do.
† Sir Pultney Malcolm do.
William Nowell, *Esq.* do.
James Bissett, *Esq.* do.
John Clements, *Esqr* do.
† Sir John Gore do.
John Harvey, *Esq.* do.
† *Hon.* Sir Hen. Hotham 4June14
Charles Dudley Pater, *Esq.* do.
† Sir Home Popham do.
† Sir Josias Rowley, *Bt.* do.
† Sir Edward Codrington do.

REAR-ADMIRALS OF THE BLUE.

George Parker, *Esq.* 4June14
Robert Plampin, *Esq.* do.
Edward Leveson Gower, *Esqr.* do.
Hon. Sir H. Blackwood, *Bt.* do.
John Erskine Douglas, *Esq.* do.
Rt. Hon. George *Viscount* Torrington do.
Ross Donnelly, *Esq.* do.
Sir John Poo Beresford, *Bt.* do.
Henry Lidgbird Ball, *Esq.* do.
Thomas Eyles, *Esq.* do.
Thomas Le Marchant Gosselin, *Esq.* do.
† Sir Charles Rowley do.
Sam. James Ballard, *Esq.* do.
Robert Rolles, *Esq.* do.
Walter Lock, *Esq.* do.
† Sir David Milne do.
James Young, *Esq.* do.
James Macnamara, *Esq.* do.
Donald Campbell, *Esq.* do.
Robert Waller Otway, *Esq.* do.
John Wm. Spranger, *Esq.* do.
William Lukin, *Esq.* do.
Edward Fellowes, *Esq.* do.

SUPERANNUATED REAR-ADMIRALS, *with the Dates of their Superannuation.*

Sir Digby Dent, *Knt.* 5May68
Evelyn Sutton, *Esq.* 17April93
Wm. Duddington, *Esq.* 12Nov.93
John Kendall, *Esq.* 3July95
Edgar, *Esq.* 20Feb.99
21Feb.99
1799
1804
1.05
1.05

Isaac Smith, *Esq.* 8Oct.07
David Stow, *Esq.* 9Oct.07
Thos. Goldesbrough, *Esq.* 10Oct.07
Abraham Guyot, *Esq.* 30April08
Lauchlan Hunter, *Esq.* 12May
Nicholas Ingram, *Esq.* 21May
Richard Willis, *Esq.* 14June
Jeremiah Beale, *Esq.* 3Aug.10
Henry Warre, *Esq.* 31Aug.10

William Carthew, *Esq.* 18Aug.12
Sandford Tatham, *Esq.* 7Dec.13
Frederick Watkins, *Esq.* 11June14
John Monkton, *Esq.* 18June14
John Cooke, *Esq.* 20June14
John Dawson, *Esq.* 28June14
Shuldham Peard, *Esq.* 5July14
John Bazely, *Esq.* 9July14
Alexander Wilson, *Esq.* 12July14
Simon Miller, *Esq.* 16Aug.

Digitized by Google

SUPERANNUATED AND RETIRED CAPTAINS, *with the Dates of their Commissions.*

Robert Fanshawe 26May68
Sir Andrew Snape Hamond, *Bt.* 7Dec.70
Sir Francis John Hartwell, *Bt.* 19Dec.79
John N. Inglefield 11Oct.80
William Carlyon 6May81
Sir Rupert George, *Bt.* 26Nov.
Charles Hughes 1March82
Sir Harry Dixon, *Bt.* 23do.
Hon. Matthew Fortescue 24May
James Burney 18June
Ralph Milbanke 20July82
Richard Creyke 17Dec.
John Gibson 23do.
Edward Herbert 5Jan.83
William Fulke Greville 16do.
Edward Izzuldden 18do.
Samuel Arden 21do.
Matthew Smith 18April
Sir Robert Barlow, *Knt.* 27May93
Charles Cunningham 12Oct.
**Hon. Sir* George Grey, *Bt.* 1Nov.93
Charles Craven 17Dec.93
Robert G. Middleton 11Aug.94
William Shield 7Oct.
William Browell 28Nov.
James Cockey 8Dec.
Percy Fraser 27March98
Charles Patton 30May
William Edge 20June
Joseph Lascom 24July
James Bowen 2Sept.
Richard Dacres 31Oct.

A GENERAL LIST
OF THE
CAPTAINS OF HIS MAJESTY'S FLEET,

With the Dates of their First Commissions as Captains, from which they are allowed to take Post.

NAMES.	Seniority.
Richard Henry Alexander Bennett	1Jan.98
* Willoughby Thomas Lake	2do.
Sir Charles Ogle, *Bart.*	14do.
Henry Digges	1Feb.
* William Charles Fahie	2do.
+ *Sir* George Eyre	6do.
Robert Lambert	11April
Joseph Bingham	20do.
Robert Bradley Oliver	30do.
D'Arcy Preston	13June
Alan Dobson	28do.
Thomas Boys	3July
John Child Searle	13do.
Samuel Brooking	21do.
+ *Sir* Charles Brisbane	22do.
+ *Sir* John Talbot	27Aug.
Robert Lugkan	18Sept.
John Holliday	19do.
John Gifford	19Oct.
* William Gordon Rutherfurd	15Nov.
John West	do.
Joseph Bullen	2*do.
Stephen Poyntz	5Dec.
Thomas Pearse	6do.
Rt. Hon. John *Lord* Colville	do.
John Cochet	9do.
Sir Archibald Collingwood Erickson, *Bt.*	12Dec.
* Robert Pedmill	16do.
Robert Winthrop	do.
* Henry Digby	19do.
* Charles Ekins	22do.
John Spratt Painter	do.
Benjamin William Page	do.
Hon. Philip Wodehouse	23do.
Thomas Alexander	27do.
Andrew Smith	6Jan.97
* Wm. Robert Broughton	28do.
James Stevenson (*a*)	15Feb.
+ Sir Edward Berry, *Bt.*	6March
* William Prowse	do.
Rt. Hon. Lord Mark R. Kerr	7do.
Thomas Mountray Waller	do.
* Sir Jas. Athol Wood, *Kt.*	27do.
* Thomas Harvey	do.
* Richard Hussey Moubray	10April

NAMES.	Seniority.
Henry Richard Glynn	10April97
* John Bligh	25do.
Peter Puget	29do.
Thomas Elphinstone	3June
+ *Sir* Edward Hamilton	do.
* Thomas Baker	13do.
Henry Evans	20do.
Samuel Sutton	27do.
Hon. Courtnay Boyle	30do.
William Ogilvy	5July
Sir Robert Lawrie, *Bt.*	17do.
William Hall Gage	26do.
John Maitland	11Aug.
Isaac Wolley	18Sept.
John Mailer	11do.
Stair Douglas	13do.
* William Cuming	13Oct.
* James Walker	17do.
Hon. Charles Paget	do.
Robert Williams	10Nov.
Richard Worsley	20do.
John Cleland	23Jan.98
Askew Paffard Hollis	5Feb.
Henry Heathcote	do.
Joshua Rowley Watson	23Mar.
Andrew Fitzherbert Evans	15April
+ *Sir* Edward William Campbell Rich Owen	23do.
George James Shirley	26do.
Richard Rumen Bowyer	2May
George Frederick Ryves	28do.
Thos. Gordon Caulfield	15June
* George Scott	15do.
Thomas Douglas	5July
George Fowke	do.
James Keith Shepard	12do.
Richard Harrison Pearson	7Aug.
Samuel Peter Forster	1*do.
George Astle	2*do.
John Ievenaye Rodd	7Sept.
John Baker Hay	do.
+ *Sir* Thomas Masterman Hardy, *Bt.*	20Oct.
William Cumberland	8Nov.
Robert Cuthbert	2*do.
* Graham Eden Hamond	30do.
Robert Honyman	16Dec.
Bartholomew James	24do.

NAMES.	Seniority.
Robert Lewis Fitzgerald	24Dec.99
Hon. C. Herbert *Lart* Manners	do.
Josiah Nisbet	do.
* Valentine Vashon Ballard	25do.
Hugh Downman	26do.
* *Hon.* Thomas Bladen Capel	27Dec.
William Brunell	29do.
Thomas Manby	23Jan.99
Rt. Hn. Lord Jas. O'Bryen	14Feb.
David Lloyd	1March
William Sanderson	do.
Richard Watson	22do.
Richard Raggett	21April
John Mackellar	2*do.
James Creighton	15May
George Barker	8June
Charles Adam	12do.
John Stiles	19do.
Michael Halliday	20do.
William Granger	22July
John Chambers White	2Aug.
Charles Campbell	do.
George White	30do.
Adam Mackenzie	28Sept.
James Oswald	3*do.
Frances Vesey	17do.
Henry Garrett	do.
Nathaniel Portlock	28do.
Algite Bathurst	2 4 1.
Wm. Drummond	30do.
Robert Hall	18Nov.
Thomas Sparke	3Dec.
Vincent Lloyd	6do.
John Chessbyre	26do.
Sir Thomas Livingstone, *Bt*	13Jan.00
* Lucius Hardyman	2*do.
Christopher Parocke	2*do.
Joshua Sidney Horton	14Feb.
Thomas Pasley	15March
Henry Lovely	8*April
* Edward Brace	22do.
+ *Sir* Jahleel Brenton, *Bt.*	25do.
Sir Robert Mends, *Kt.*	2May
John Wood	13do.
* Francis Wm. Austen	do.
Bendall Robert Littlehales	15do.

(*a*) Served as Lieutenant from 1st Feb. 1793.

Digitized by Google

NAMES.	Seniority.
Robert Philpot	1July00
* Patrick Campbell	11do.
Norborn Thompson	11Aug.
✚ *Sir* Michael Seymour, *Bt.*	do.
Edward Stirling Dickson	do.
* Edward Rotheram	27do.
* Charles Grant	6Sept.
Thomas James Maling	do.
John Ackworth Ommanney	16Oct.
Henry Stuart	do.
Zachariah Mudge	15Nov.
* George Wolfe	10Dec.
Henry Hill	1Jan.01
Jonas Rose	do.
✚ *Sir* Thomas Lavie	do.
John Mason Lewis	do.
Charles Wollaston	do.
William Champain	do.
Alexander Wilmot Schomberg	do.
Edward Durnford King	8do.
William Waller	do.
Henry Vansittart	3Feb.
*George Mundy	10do.
* William Bolton	14do.
* George Sayer	do.
Robert Mansel	do.
Charles Tinling	do.
✚ *Sir* Philip Bowes Vere Broke, *Bt.*	do.
Andrew Brown	do.
* Fr. Lewis Maitland	21March
* *Sir* Jas. Brisbane, *Knt.*	2April
William Birchall	do.
John Ferris Devonshire	27April
Frederick Warren	12May
Richard Peacocke	4June
James Carthew	11July
Thomas Briggs	24do.
John Broughton	3Aug.
* *Hon.* George Heneage Lawrence Dundas	do.
Nicholas Tomlinson	22Sept.
* William Parker	9Oct.
Tristram Robert Ricketts	do.
George M'Kinley	20do.
James Katon	23do.
Charles Dashwood	2Nov.
Henry Edward Reginald Baker	7Jan.02
Richard Curry	do.
✚ *Sir* William Hoste, *Bt.*	do.
Lenox Thompson	15do.
Charles Feilding	do.
Thomas George Shortland	1March
William Skipsey	18do.
Marcus Samuel Hill	14April
Stephen Thomas Digby	do.
Hon. Frederick Paul Irby	do.
✚ *Sir* Christopher Cole	20do.
✚ *Sir* George Ralph Collier *Bt.*	22do.
Joseph Baker	26do.
Daniel Woodriff	28do.
Andrew Sproule	do.
* John Wentworth Loring	do.
John Winne	do.
Sir Robert Howe Bromley, *Bt.*	do.
Hon. Duncombe Pleydell Bouverie	do.
Richard Goddard	29do.
Richard Poulden	do.
Charles Otter	do.
Thomas Hurd	do.
Thomas Miles	do.
Philip Somerville	29April02
Richard Pellowe	do.
John Dick	do.
Peter Ribouleau	do.
John Nash	do.
Stephen Rains	do.
Thomas Hand	do.
Farmery Predam Epworth	do.
Matthew Buckle	do.
John Allen (*a*)	do.
George Bowen	do.
James Noble	do.
* Samuel Warren	do.
Anselm John Griffiths	do.
George Burdett	do.
James Nash	do.
Peter Spicer	do.
James Seward	do.
John Taylor Michell	do.
Thomas Philip Durell	do.
Alexander Becher	do.
George Reynolds	do.
John Hatley	do.
Francis Holmes Coffin	do.
Jeffery Raigersfeld	do.
Charles Ryder	do.
Christopher John Williams Nesham	do.
* Charles Bullen	do.
John Wight	do.
Henry Folkes Edgell	do.
Cornelius Quinton	do.
Sir James Dunbar, *Bt.*	do.
William Butterfield	do.
* Richard Byron	do.
William Young	do.
* George Tobin	do.
* John Wainright	do.
James Sanders	do.
* Wm. Henry Webley Parry	do.
Edward Galwey	do.
Richard Lucas	do.
Richard Hawkins	do.
Thomas Cowan	do.
William Henry Daniel	do.
George Christopher Pulling	do.
Jacob Walton	do.
David Colby	do.
Augustus Brine	do.
James Coutts Crawford	do.
* John Hayes	do.
Samuel Campbell Rowley	do.
Bulkley Mackworth Praed	do.
John Whyte	do.
Samuel Mottley	do.
Edward Walpole Browne	do.
John Smollet Rouett	do.
William Ricketts	do.
Alexander Skene	do.
Hon. William Trench	do.
George Blake	do.
Edward Sneyd Clay	do.
Thomas Richbell	do.
Benjamin Carter	do.
Charles Inglis	do.
Charles Carter	do.
Thomas Browne	do.
Rt. Hon. Lord Edw. O'Bryen	do.
Francis Godolphin Bond	do.
Stephen Folvil	do.
William Henryson	do.
Archibald Dickson	do.
Clotworthy Upton	do.
Wm. Hen. Brown Tremlett	do.
* Samuel Pym	do.
George Argles	do.
Samuel Butcher	do.
Robert Jackson	do.
* Robert Barrie	29April02
* Charles Bayntun Hodgson Ross	15Oct.
* Wilson Rathborne	18do.
Henry Matson	15Dec.
Charles Malcolm	29do.
John Serrell	27Jan.03
Peter Heywood	5April
* Murray Maxwell	4Aug.
* Chas. Marsh Schomberg	6do.
Francis William Fane	30do.
Peter Hunt	26Dec.
Hon. George Elliot	2Jan.04
William Durban	17Jan.
* James Hillyar	29Feb.
* *Rt. Hon. Lord* William Fitz Roy	3Mar.
* *Rt. Hon. Lord* George Stuart	do.
✚ *Sir* James Lind	6do.
* Joseph Sourse	30April
Keith Maxwell	1May
William Fothergill	do.
Matthew Godwin	8do.
Hugh Pigot	do.
James Master	do.
Salusbury Pryce Humphreys	do.
Edwards Lloyd Graham	do.
John Tower	do.
Kenneth Mackenzie	6June
Edward Hawker	do.
Alexander Campbell	8do.
* William Ferris	21do.
* Charles Richardson	27Sept.
John Charles Woolcombe	17Oct.
George Aldham	28Feb.05
Francis Temple	12March
* Richard Budd Vincent	8April
* Arthur Farquhar	do.
Harry Gordon	do.
Sir Wm. Bolton, *Knt.*	10do.
✚ *Sir* James Alexander Gordon	16May
* *Hon.* Frederick William Aylmer	18do.
Richard Thomas	22Oct.
John Quilliam	24Dec.
* John Pilfold	25do.
William Hennah	1Jan.06
William Bruce Cumby	do.
George Digby	2do.
James Richard Dacres	14do.
* Peter Rainier	17do.
* *Hon.* Henry Duncan	18do.
David Ramsay	22do.
Henry Vaughan	do.
Thomas Campbell	do.
Joseph Lamb Popham	do.
John Surman Carden	do.
John Sykes	do.
James Watson	do.
Charles Jones	do.
* John Hancock	do.
John Wentworth Holland	do.
John Yelland	do.
Woodley Losack	do.
John Impey	do.
* Alexander Robert Kerr	do.
* Donald M'Leod	do.
Hen. Manaton Ommanney	do.
Archibald Duff	do.
* Edmund Heywood	do.
Donald Hugh Mackay	do.
* Francis Mason	do.
Major Jacob Henniker	do.
Francis Jackson Snell	do.

Digitized by Google

NAMES.	Seniority.
Matthew Forster	22Jan.06
* **Phillip Carteret**	do.
James Johnstone	do.
✚ *Sir* **Thomas Staines**	do.
Thomas Brown	do.
Alexander Shippard	do.
Hon. **PownollBastardPellew**	do.
John Bowen	do.
Henry Laroche	do.
Robert Henderson	do.
* *Sir* **Lucius Curtis**, ***Bt.***	do.
Sir **John Louis**, ***Bt.***	do.
Hon. **Edward Rodney**	do.
Brian Hodgson	do.
Hood Hanway Christian	30do.
Hon. **Archibald Cochrane**	31do.
John Cramer	1Feb.
Nathaniel Day Cochrane	26March
John Ayscough	18April
Sir **Thos. J. Cochrane**, ***Kt.***	23do.
William Hugh Dobbie	6May
***William Furlong Wise**	18do
Edmund Boger	22do.
William Jones Lye	do.
* **George Fran. Seymour**	29July
Hon. **George Poulett**	31do.
Hugh Cook	do.
James Haldane Tait	5Sept.
Gilbert Heathcote	do.
Wm. Beauchamp Proctor	do.
Charles James Johnston	do.
Edward Ratsey	25do.
Richard Turner Hancock	do.
James Murray Northey	do.
Philip Dumaresq	do.
Charles Philip Butler Bateman	do.
Mauritius Adolphus Newton De Starck	do.
William Cook	do.
Arthur Lysaght	do.
Hon. **Jocelyn Percy**	do.
***Hon.** **Anthony Maitland**	do.
Hon. **Granville Proby**	28Nov.
Joseph Edmonds	6Feb.07
* ***Hon.*** **George Granville Waldegrave**	16do.
* ***Hon.*** **George Cadogan**	23Mar.
✚ *Sir* **Edward Tucker**	do.
* **Edwin Henry Chamberlayne**	24Apr.
John Edgcumbe	11May
William Wooldridge	10June
John Okes Hardy	24do.
William Maude	26Sept.
Samuel Hood Inglefield	6Oct.
* **Edmund Palmer**	10do.
* **Wm. Augustus Montagu**	12do.
John Bastard	do.
George Burgoyne Salt	13do.
Valentine Collard	do.
John Feffe	do.
* **Edward Chetham**	do.
George Cocks	do.
Reuben Cailland Mangin	do.
William Croft	do.
* **John Phillimore**	do.
Francis Beauman	do.
James Robert Phillips	do.
William King	do.
Pringle Stoddart	do.
Andrew King	do.
William Bowles	do.
Hyde Parker	do.
Charles Sibthorp John Hawtayne	do.

NAMES.	Seniority.
J. Whitley Deans Dundas	30Oct.07
* **Samuel Jackson**	5Nov.
Sir **Edward Thomas Troubridge**, ***Bt.***	28do.
✚ *Sir* **James Lucas Yeo**	19Dec.
Charles Gordon	21do
* **George Harris**	do.
Thomas Garth	4Jan.08
John Clavell	4Feb.
William Staudway Parkinson	9do.
James Murray Gordon	15Feb.
George Langford	5March
William Henry Dillon	21do.
James Bradshaw	20April
Matthew Smith	24do.
* **Thomas Searle**	25do.
* **Henry Hope**	24May
* **Thomas Usher**	do.
Rowland Bevan	10June
William Ward	do.
* **Samuel John Pechell**	16do.
Robert Cathcart	19do.
Robert Elliott	27do.
Cuth. Featherstone Daly	18Aug.
John Richard Lumley	14Sept.
Philip Pipon	17do.
George Pigot	do.
Edward Woolcombe	29do.
* ***Hon.*** **Fleetwood Broughton Reynolds Pellew**	14Oct.
John Halsted	21Nov.
Geo. Charles Mackenzie	26do.
Edw. Pelham Brenton	13Dec.
* **Francis Augustus Collier**	do.
George Miller Bligh	27do.
William Wilbraham	13Jan.09
* **Charles Gill**	16do.
James Wilkes Maurice	18do.
Charles Dilkes	do.
Hon. **James Wm. King**	do.
James Prevost	13March
* **Francis Newcombe**	11April
John Joyce	do.
James Caulfeild	do.
* **William Godfrey**	do.
Joseph Spear	13do.
William Wells	28do.
Thomas Withers	13May
* **Charles Napier**	22do.
John Richards	2June
George Sanders	do.
Rt Hon. Lord **James Townshend**	do.
Thomas Thrush	8do.
* **William Mounsey**	6July
* **Thomas Forrest**	25do.
Richard Harward	31do.
George Bell	do.
William Goate	15Aug.
Joseph James	21do.
John Davie	22do.
Henry Hume Spence	24do.
John Brett Purvis	16Sept.
John Lake	19do.
George Andrews	22do.
William Buchanan	19Oct.
* **John Martin Hanchett**	18do.
Edmund Joshua Moriarty	25do.
Arthur Walter	do.
Edward Seymour Bailey	do.
George Cadman	do.
Charles Bertholmew	do.
William Henry Shirreff	15Nov.
John Simpson	12Dec.
Edward Dix	18do.

NAMES.	Seniority.
* **Hen. Whitmarsh Pearse**	23Dec.09
Edward Kittoe	4Jan.10
Richard Arthur	11do.
George Paris Monke	12do.
Robert Preston	22do.
* **Phipps Hornby**	16Feb.
Hon. **William Gordon**	12March
Francis Stanfell	19do.
Samuel George Pechell	30April
Charles John Austen	10May
Spelman Swaine	17do.
Francis Beaufort	30do.
Benjamin Walker	15June
John Maxwell	do.
Philip Browne	19June
Matthew Barton Bradby	26do.
***William Paterson**	16July
* **Henry Prescott**	25do.
Thomas White (*a*)	7Aug.
Thomas Graves	8do.
* **Nesbet Josi. Willoughby**	5Sept.
Edward Wallis Hoare	16Oct.
* **William Elliott**	do.
James Collins	21do.
John Crispo	do.
Robert Keen	do.
John Lawson	do.
Christopher Watson	do.
George Davies	do.
Thomas White(*b*)	do.
George Sayer	do.
James Andrew Worth	do.
James Slade	do.
William Williams Foote	do.
Thomas Innes	do.
Richard James Lawrence O'Connor	do.
Francis Douglas	do.
John Hudson	do.
Robert Brown Tom	do.
James Lillicrap	do.
Walter Grossett	do.
Francis John Nott	do.
* **Lewis Shepheard**	do.
John Thompson (*a*)	do.
John Ross	do.
Thomas Folliott Bough	do.
Isaac Ferrieres	do.
John Lamborn	do.
John Baker	do.
Alexander Innes	do.
Charles Montagu Fabian	do.
Samuel Colquitt	do.
Gustavus Stupart	do.
John Willoughby Marshall	do.
Robert Forbes	do.
Anthony Abdy	do.
Henry Evelyn Pitfield Sturt	do.
Richard Gaire Janvrin	do.
George William Blamey	do.
***John Coode**	do.
Thomas Burton	do.
* **Jeremiah Coghlan**	27Nov.
Tho. Fran. Cha. Mainwaring	do.
William Henry Byam	24Jan.11
Robert Clephane	14Feb.
Joseph Packwood	do.
Rt. Hon. **Ralph. Vis. Neville**	16do.
William Flint	1March
***Edward Lowther Crofton**	4do.
John Williams	do.
* **Robert Hall**	do.
* **Thomas Fellowes**	do.
Pitt Burnaby Greene	7do.
Hon. **Wm. Waldegrave**	8do.

Digitized by Google

NAMES.	Seniority.
Thomas Huskisson	14 Mar. 11
Charles Webb	16do.
Edward Henry A'Court	29do.
Thomas Shoo	3 April
Patrick Cavendish Doyle	do.
John Fosco	do.
John Hollinsworth	do.
Clement Sneyd	do.
Richard Buck	do.
Edward Scobell	do.
* John Duff Markland	18do.
William Fisher	do.
Abel Ferris	do.
Edward Harvey	do.
Robert Merrick Fowler	20do.
Thomas Graham	24do.
Wm. Fitzwilliam Owen	2 May
Manley Hall Dixon	28 June
Wm. Brooking Dulling	1 Aug.
John Richards Lapenotiere	do.
Hon. Alexander Jones	do.
Benjamin Clement	do.
Chas. Kemphorne Quash	do.
Hon. Henry Dawson	do.
Donald Campbell	do.
Francis George Dickins	do.
Henry Hart	do.
Corbet Jas. D'Auvergne	do.
George Jackson	do.
George Henderson	do.
Thomas Tudor Tucker	do.
John Bowker	16do.
Henry Bourchier	22do.
John Strutt Peyton	26Sept.
Gardiner Henry Guion	do.
Robert Worgan George Festing	9Oct.
Peter John Douglas	26Nov.
* Gawen Will. Hamilton	2Dec.
Edward Stopford	18do.
George Price	7 Jan. 12
Joseph Swabey Tetley	do.
George Acklom	9do.
Barrington Reynolds	22do.
George Morris	1Feb.
James Green	do.
James Anderson	do.
William Shepheard	do.
John Tancock	do.
Hon. Geo. Alfred Crofton	do.
* James Pattison Stewart	do.
Robert Maunsell	7Feb.
Christopher Bell	do.
Richard Spencer	do.
Villiers Francis Hatton	do.
Arthur Batt Bingham	do.
Thomas New	27Feb.
Henry Barwell	do.
James Stevenson (*b*)	do.
Edm. Sexten Pery Knox	28do.
Hon. George Douglas	do.
Rt. Hon. Dav. *Lord* Balgonie	do.
Colin Campbell (*b*)	do.
Charles Thurlow Smith	do.
Charles Rowley	do.
Jos. Ph. Symes	21 March
Hon. Wm. Henry Percy	do.
* Booty Harvey	31do.
Alex. Rich. Mackenzie	9 May
James Pringle	1 June
Rich. Plummer Davies	19do.
George Wyndham	3 July
Henry Weir	22do.
* Augustus William James Clifford	23do.
Samuel Leslie	31do.
Rt. Hon. Henry John *Lord* Selsey	7 Aug.

NAMES.	Seniority.
Hon. Valentine Gardner	7 Aug. 12
Edward Elliott	12do.
Alexander Milner	do.
James Barker	do.
Peter Rye	do.
James Veitch	do.
Andrew Watt	do.
James Gifford	do.
Timothy Clinch	do.
George Le Geyt	do.
Buckland Stirling Bluett	do.
Henry Cage Morris	do.
Samuel Chambers	do.
William Partridge	do.
Edward Augustus Down	do.
Thomas Whinyates	do.
William Hefford	do.
John Thompson (*b*)	do.
Arthur Atchison	do.
George Mowbray	do.
Alexander Cuninghame	do.
John Lampen Maples	28do.
* John William Andrew	26Sept.
Joshua Ricketts Rowley	30do.
John Griffiths	13 Oct.
Hew Stewart	20 Nov.
James Aberdour	2 Dec.
William Robilliard	14do.
Joseph Prior	27do.
* Alex. Renton Sharpe	22 Jan. 13
Hon. Robert Rodney	22 Feb.
Robert Mitford	31 March
Henderson Bain	6 April
Richard Spear	3 May
Clement Wilward	28do.
* James Black	29July
* Jos. Needham Tayler	16Aug.
* John Fordree Maples	23do.
* Robert Bloye	23Sept.
Thomas Edw. Symonds	20do.
William Stephens	7 Oct.
Westby Percival	16do.
John Tetlow	26do.
* John Smith	27do.
Gordon Falcon	29do.
Watkin Owen Pell	1 Nov.
John Pavley	4 Dec.
Edward Grey	do.
Henry James Lyford	do.
Thomas Fortescue Kennedy	do.
Benjamin Crispin	do.
Eyles Mounsher	do.
James Stuart	do.
Lewis Hole	do.
William Westcott Daniel	do.
Thomas Fife	do.
John M'Kerlie	do.
Thomas Richard Toker	do.
* Will. Fairbrother Carrol	6do.
Frederick Jennings Thomas	8do.
* Will. Howe Mulcaster	20do.
Joseph Drury	4 Feb. 14
Alexander Gordon	10do.
Frederick Hickey	19do.
Henry Thomas Davies	do.
Peter Fisher	do.
Edward Reynolds Sibly	8 March
Hon. Henry Dilkes Byng	9do.
Hon. James Ashley Maude	11do.
Andrew Green	12 April
Percy Haynes	28do.
Arthur Stow	17 May
William Bowen Mends	26do.
George Gustavus Leanock	4 June
Hon. William John Napier	do.
Hon. Robert Cavendish Spencer	do.
George Ferguson	6do.

NAMES.	Seniority.
Sir William George Parker, *Bt.*	6 June 14
George Rose Sartorius	do.
Robert Waughope	do.
Charles Hope Watson	do.
Sir John. Gordon Sinclair, *Bt.*	do.
Robert Gambier	do.
Charles Coote	7do.
Harry Lopkins	do.
John Ellis	do.
Joseph Pearce	do.
Charles Frederick Payne	do.
* Colin M'Donald	do.
George Edward Watts	do.
Abraham Lowe	do.
* Jas. John Gordon Bremer	do.
John Porteus	do.
Charles Bertram	do.
George Hills	do.
Henry Fanshawe	do.
Isaac Hawkins Morrison	do.
* George Byrne Tollope	do.
Thomas Cuthbert Hicheus	do.
Thomas Mansell	do.
Colin Campbell (B)	do.
Justice Finley	do.
Joh Wilson	do.
George Pringle	do.
Nevinson De Courcy	do.
Alexander Fraser	do.
Thomas Groube	do.
Hercules Robinson	do.
William Black	do.
Michael Head	do.
Thomas Stamp	do.
Ralph Randolph Wormeley	do.
Nathaniel Mitchell	do.
* John Harper	do.
Samuel Bartlett Deeckar	do.
Weston Phipps	do.
Augustus Vere Drury	do.
* Edward Flin	do.
Thomas Barclay	do.
George Wickins Willes	do.
Hayes O'Grady	do.
George William Henry Knight	do.
Thomas Dick	do.
William Isaac Scott	7do.
Maurice Frederick Fitzhardinge Berkeley	do.
Bertie Cornelius Cator	do.
David Dunn	do.
* Fairfax Moresby	do.
George Rennie	do.
Frederick Vernon	do.
Watkin Evans	do.
Edward Brazier	do.
Charles Hewit	do.
George Anson Byron	do.
Hon. Kenel Somerville	do.
Edmund Lyons	do.
Charles Sullivan	do.
Richard Tolev	do.
Henry Jenkirson	do.
* John Marshall	do.
Edward Saurin	do.
Edward Hodder	27do.
John Hardy Godby	do.
Christ. Strachey	28do.
Charles Shaw	1 July
James Wemyss	do.
William M'Culloch	8do.
Arden Adderley	19July
James Boxer	do.

Digitized by Google

NAMES.	Seniority.
Rich. O'Conor	16Aug.14
William Dowers	24Sept.
Francis Erskine Loch	29do.
George Kippen	1Oct.
Charles Kerr	5Oct.
John Palmer	9do.
Humphrey Fleming Senhouse	19do.
* Thomas Ball Sulivan	19do.
* Thomas Alexander	do.
David Scott	22Oct.
Edward Collier	18Nov.
Richard Creyke	19Dec.
Nicholas Lechmere Pateshall	18Feb.15
* Nicholas Lockyer	29Mar.
* Rowland Money	do.
* Henry Montresor	13June15
John Sheridan	do.
* Henry Lorrain Baker	do.
	815

NAMES.	Seniority.
George William Hughes D'Aeth	13June15
* Robert Ramsay	do.
* David Ewen Bartholomew	do.
John Chas. Gawen Roberts	do.
* Samuel Roberts	13do.
David Price	do.
Archibald Tisdall	14July
Joseph Goulston Garland	19Aug.
Right Hon. Algernon *Lord* Prudhoe	do.
Robert Rowley	21do.
Wm. Stanhope Badcock	do.
* John Toup Nicholas	26do.
John Moberly	do.
Joseph Digby	8Sept.15
John Thomson	11do.
John Miller Adye	18do.
Charles Warde	do.
William Farington pt.	15
Stephen Popham	do.
	833

NAMES.	Seniority.
Fran. Brockell Spilsbury	Sept.15
Daniel Pring	do.
Fred. Wm. Burgoyne	20do.
James Rattray	do
John Allen (*b*)	do.
William Henderson	9Oct.
John Hill	28do.
Frank Gore Willock	24Nov.
John Carter	7Dec.
Daniel Ross	9Feb.16
Henry Mcynell	10April16
Arthur Philip Hamilton	31May16
Daniel Lawrence	2Sept.
Robert Henly Rogers	do.
George Bentham	16do.
James Mould	do.
William Kempthorne	do.
Arthur Fanshawe	17Oct.
John Bartholomew Hoar Curran	15Nov.
James Arthur Murray	do.
William Hill	18Dec.
	855

A GENERAL LIST
OF THE
COMMANDERS OF HIS MAJESTY'S FLEET.

With the Dates of their first Commissions as Commanders.

NAMES.	Seniority.
James Ellis	19Nov.78
William James	13Jan.79
David Mackay	14Sept.81
Goodwin Colquitt	15Jan.83
William Titcher	do.
Stephen Peter Mouat	1Dec.87
Henry Deacon	do.
John Edwards (*a*)	do.
Samuel Kempthorne	26Aug.89
George Maxwell	21Sept.90
Daniel Folliott	do.
Samuel Featherstone	do.
William Hugh Kittoe	22Nov.
Richard Buger	20Sept.93
Charles Robinson	5April94
Ambrose Crofton	23June
Peter M'Kellar	4July
William Burgess	5do.
John Larkan	6do.
John Marsh	do.
George Luke (*a*)	3Nov.
Thomas Dalby	5Dec.
Henry Wray	22June95
John Edwards (*b*)	do.
George Robinson	23do.
Jeremiah Edwards	30Oct
H. Hutchings Birkhead	9Nov.
George Davey	18Jan.96
James Godench	9May
George Harrison	23June
Edward Killwick	22July
James Boorder	8Aug.
John Davies (*a*)	16do.
Henry Probyn	18do.
Thomas Dickinson (*a*)	5Dec.
Robert Pearson	6do.
Ranceford Tookev	do.
Christopher Nevile	10Jan.97

NAMES.	Seniority.
Jacob James	7March97
John Mortimer	8do.
William Bevians	do.
Richard Prater	do.
John Luce	do.
Edward Williams (*a*)	23do.
Matthew Wrench	27do.
John Gascoyne	do.
John Hall	24April
William M'Gwire	22May
Henry Carew	27June
Nicholas Kempe	14July
John Forbes Drummond	8Aug.
Henry Samuel Butt	do.
Edward Hutchinson	14Oct.
Thomas Linthorn	2Jan.98
Robert England	do.
Thomas Halton	do.
John Mathias Spread	21June
Thomas Roberts	23July
John Robert Lea	22Sept.
John Whipple	8Oct.
John Jones	22do.
William Moore	24Dec.
George Jones	do.
John Harward	25May99
Henry Compton	3Sept.
David Gilmour	28do.
John Thicknesse	29Jan.00
John Henry Martin	7Feb.
James Nasmyth Marshall	18March
Terence O'Neill	24April
Robert Williams	5May
Richard Thwaits	27June
John Child	15Sept.
John Henry Cartier	10Feb.01

NAMES.	Seniority.
David Mudie	27April
Robert Tinkler	do.
William Moore	do.
Joshua Johnson	do.
Andrew Thomson	17Oct.
Thomas Hill	15Jan.02
James Irwin	14April
William Richan	28do.
Arthur Grumley	do.
John Manley	do.
Philip Lamb	do.
John Richardson	do.
William Cushman	do.
Thomas Lyne	do.
Philip Lyne	do.
John Chilcott	do.
Robert Hayley Judd	do.
Henry Waring	do.
John Douglas	do.
George Clarke Hurdis	do.
James John Charles Agassiz	do.
Digby Willoughby	7May
Robert Sauce	do.
Malcolm Cowan	23Oct.
James M'Farland	18June03
Robert Pettet	2Jan.04
Robert Tucker	21March
Charles Pickford	27April
John Smyth	4May
William Hughes	7do.
William Richardson	8do.
Thomas Maynard	12Jan.05
James Grant	do.
Thomas Cole	do.
William Layman	9March
James Nicolson	2Aug.
Edward Williams (*b*)	24Dec.

Digitized by Google

NAMES.	Seniority.
John Yule	24Dec.05
Edward Barker	do.
John Langdale Smith	14Jan.06
William Ellison	22do.
Thomas Oliver	do.
William Rogers	do.
David Valentine	do.
James Manderson	do.
William Barnham Rider	do.
James Galloway	do.
William Belfour	do.
George Manners Sutton	do.
Richard Smith	24Feb.
John Sanderson Gibson	2April
Samuel Clarke	do.
William Sumner Hall	18May
Richard Henry Muddle	22do.
William Candless	15Aug.
Richard William Parker	do.
Charles Claridge	22Sept.
Thomas Heddington	25do.
Thomas Renwick	do.
Martin White	do.
William James Hughes	do.
Thomas Young	5Nov.
John Parish	28do.
John Bradley	do.
William Love	9Feb.07
William Mather	23do.
Henry Higman	do.
Samuel Jeffery	do.
William Ramage	23March
William Coote	6May
Edward O'Brien Drury	9Oct.
George Hewson	13do.
Alexander M'Vicar	do.
Alexander Renny	do.
Joseph Hoy	20Nov.
Andrew Hodge	4Dec.
Benjamin Warburton	16do.
Samuel Fowell	4Jan.08
Thomas Pinto	9Feb.
Frederick Hoffman	22do.
John Lawrence	30March
Edward Burt	1April
David Braimer	9do.
Thomas Deach	24do.
Henry Baugh	19May
William Cutfield	do.
Chas. Chamberlayne Irvine	24do.
Richard Wales	13June
John Gore (*a*)	29do.
John Macpherson Ferguson	13July
Edmund Waller	26July08
Robert Parrey	26Aug.
Francis Alex. Halliday	29do.
John Gourly	14Sept.
Augustus Baldwin	19do.
Hen. Cleaveux Thompson	1do.
William Russell	10Oct.
George Wascll Hooper	9Nov.
Godfard Blennerhassett	11do.
Thomas Wells	26do.
William Richard Smith	14Dec.
Wm. Henry Whorwood	27do.
Thomas Parry Jones Parry	do.
Edward Wm. Garrett	16Jan.09
Alexander Nesbitt	17do.
George Halsted	21do.
John Pellamy	do.
Ewell Tritton	do.

NAMES.	Seniority.
William Bissell	11April09
John Cook Carpenter	do.
Robert Hockings	do.
William Robert Smith	do.
John Cookesley	do.
Christopher Nixon	do.
Thomas Perceval	do.
Thomas Goldwire Muston	do.
Henry Jones	do.
William Text	28do.
Alexander Kennedy	2June
James Murray	14do.
Charles Allen	7July
George Bennet Allen	18Aug.
John Worth	21do.
William May	do.
Chas. Geo. Rodney Phillott	27do.
Samuel Grove	27Sept.
Charles Beecroft	30Oct.
Hen. Conyngham Coxon	10do.
George Stainforth	25do.
Stephen Stephens	do.
John Cartwright	do.
Thomas Saunders Grove	do.
Thomas Cunningham	do.
Arthur Clark	do.
Charles Loder Carne	do.
Joseph Haynes	do.
George Turabull	do.
John Prime Iron Rochfort	do.
John Wybourn	18Dec.
John Smith Cowan	19do.
John M'George	do.
Thomas Swinnerton Dyer	2Jan.10
Edmund Denman	17Feb.
Joseph Simmonds	7March
George Brown	do.
James Tomkinson	12do.
James Robert Dalton	30April
John Cadd	2May
William Henry Smith	do.
Daniel Barber	do.
Henry Nathaniel Rowe	do.
James Hay	do.
Henry Wildey	3do.
James Molineux	4do.
Henry Jane	10do.
Peter Proctor	2June
Henry Thomson	6do.
Robert Lisle Coulson	15do.
Peter Giles Pickerael	4July
Sir Charles Thomas Jones, *Knt.*	5Aug.
Nathaniel Belchier	21Oct.
John Houlton Marshall	do.
Charles Clyde	do.
Thomas Vavion	do.
William Marcus Courtenay	do.
Gregory Grant	do.
Robert Benjamin Young	do.
William Richard Bamber	do.
Henry Davis	do.
Hyde John Clarke	do.
Alexander Rose	do.
James Leech	do.
Charles Bennett	do.
John Norton	do.
William Kelly (*a*)	do.
William Slaughter	21Nov.
George Matthew Jones	13Dec.
Thomas Cook	26do.
Robert Russell (*a*)	3Jan.11
Thomas Wolridge	24do.

NAMES.	Seniority.
Thomas Lamb Folden Laughame	12Feb.11
Benjamin Street	4March
William Wolrige	13do.
Charles Burrough Strong	14do.
John Alexander	do.
John Cramer	15do.
Henry Lynne	18April
William Gregory	do.
James Dalrymple	do.
James Clephan	20do.
William Simpson	22do.
James Henry Garrety	3May
Edward Lloyd	9do.
Charles Mitchell	24May
James Kearny White	10June
John Filmore	18do.
John Skekel	28do.
John Gilmour	1July
James Bremer	1Aug.
George Augustus Hire	do.
Thomas Simpson (*a*)	do.
Thomas Southey	do.
William Haydon	do.
John Irons	do.
Thomas Oldacres Hewes	do.
Joseph Crew Tullidge	do.
Samuel Brown	do.
Robert Tom Blackler	2Aug.
William Kelly (*b*)	23do.
Henry Drury	10Sept.
Sir William Saltonstall Wiseman, *Bt.*	24do.
John Gedge	15Nov.
John Baldwin	18do.
John George Boss	26do.
Christopher Crackenthorp Askew	do.
Benedictus Marwood Kelly	28do.
Charles Squire	4Dec.
John Campbell (*a*)	20do.
Jonathan Christian	1Feb.12
Henry Fyge Jauncey	do.
Thomas Dutton	do.
Gamaliel Fitzmaurice	do.
Charles Walker	do.
George Greensill	do.
John Ross	do.
George Treweeke Scobell	do.
Robert Riddell	do.
Tierey Brett	do.
Henry Forbes	do.
William Style	do.
Stewart Blacker	do.
Cicgles Tyler	7do.
Charles Thomas Thruston	do.
William Holman	20do.
Thomas Methven	21do.
Robert Giles	12March
John Forbes	17do.
Charles Fawell	do.
Thomas Gallwey	do.
John Jekyll	21do.
Joshua Treacy	do.
James Wallace Gabriel	do.
Richard Alcock	do.
George Truscott	do.
Frederick Wm. Rooke	do.
William Pender Roberts	do.
Thomas Bell Clowes	23do.
George Scott	24do.
John Price	28April12
Arthur M'Meekan	7May

Digitized by Google

NAMES.	Seniority.
Rich. O'Conor	16Aug.14
William Dowers	24Sept.
Francis Erskine Loch	29do.
George Kippen	1Oct.
Charles Kerr	5Oct.
John Palmer	9do.
Humphrey Fleming Senhouse	12do.
* Thomas Ball Sulivan	19do.
* Thomas Alexander	do.
David Scott	22Oct.
Edward Collier	18Nov.
Richard Creyke	19Dec.
Nicholas Lechmere Pateshall	18Feb.15
* Nicholas Lockyer	29Mar.
* Rowland Money	do.
* Henry Montresor	13June15
John Sheridan	do.
* Henry Lorrain Baker	do.
	815

NAMES.	Seniority.
George William Hughes D'Aeth	13June15
* Robert Ramsay	do.
* DavidEwenBartholomew	do.
John Chas. Gawen Roberts	do.
* Samuel Roberts	13do.
David Price	do.
Archibald Tisdall	14July
Joseph Gulston Garland	10Aug.
Right Hon. Algernon *Lord* Prudhoe	do.
Robert Rowley	21do.
Wm. Stanhope Badcock	do.
* John Toup Nicholas	26do.
John Moberly	do.
Joseph Digby	8Sept.15
John Thomson	11do.
John Miller Adye	18do.
Charles Warde	do.
William Farington	pt. 15
Stephen Popham	do.
	833

NAMES.	Seniority.
Fran. Brockell Spilsbury	Sept.15
Daniel Pring	do.
Fred. Wm. Burgoyne	20do.
James Rattray	do
John Allen (*b*)	do.
William Henderson	9Oct.
John Hill	28do.
Frank Gore Willock	24Nov.
John Carter	7Dec.
Daniel Ross	9Feb.16
Henry Mcnnell	10April16
Arthur Philip Hamilton	31May16
Daniel Lawrence	28Sept.
Robert Henly Rogers	do.
George Bentham	16do.
James Mould	do.
William Kempthorne	do.
Arthur Fanshawe	17Oct.
John Bartholomew Hoar Curran	15Nov.
James Arthur Murray	do.
William Hill	18Dec.
	855

A GENERAL LIST
OF THE
COMMANDERS OF HIS MAJESTY'S FLEET.

With the Dates of their first Commissions as Commanders.

NAMES.	Seniority.
James Ellis	19Nov.78
William James	13Jan.79
David Mackay	14Sept.81
Goodwin Colquitt	15Jan.83
William Titcher	do.
Stephen Peter Mouat	1Dec.87
Henry Deacon	do.
John Edwards (*a*)	do.
Samuel Kempthorne	26Aug.89
George Maxwell	21Sept.90
Daniel Folliott	do.
Samuel Featherstone	do.
William Hugh Kittoe	22Nov.
Richard Boger	20Sept.93
Charles Robinson	5April94
Ambrose Crofton	23June
Peter M'Kellar	4July
William Burgess	5do.
John Larkan	6do.
John Marsh	do.
George Luke (*a*)	3Nov.
Thomas Dalby	5Dec.
Henry Wray	22June95
John Edwards (*b*)	do.
George Robinson	23do.
Jeremiah Edwards	30Oct
H. Hutchings Birkhead	9Nov.
George Davey	18Jan.96
James Godench	9May
George Harrison	23June
Edward Killwick	22July
James Boorder	8Aug.
John Davies (*a*)	16do.
Henry Probyn	18do.
Thomas Dickinson (*a*)	5Dec.
Robert Pearson	6do.
Rancelord Tookey	do.
Christopher Nevile	10Jan.97
	38

NAMES.	Seniority.
Jacob James	7March97
John Mortimer	8do.
William Bevans	do.
Richard Prater	do.
John Luce	do.
Edward Williams (*a*)	23do.
Matthew Wrench	27do.
John Gascoyne	do.
John Hall	24April
William M'Gwire	22May
Henry Carew	27June
Nicholas Kempe	14July
John Forbes Drummond	8Aug.
Henry Samuel Butt	do.
Edward Hutchinson	14Oct.
Thomas Linthorn	2Jan.98
Robert England	do.
Thomas Halton	do.
John Mathias Spread	21June
Thomas Roberts	23July
John Robert Lea	22Sept.
John Whipple	8Oct.
John Jones	22do.
William Moore	24Dec.
George Jones	do.
John Harward	25May99
Henry Compton	3Sept.
David Gilmour	28do.
John Thicknesse	29Jan.00
John Henry Martin	7Feb.
James Nasmyth Marshall	18March
Terence O'Neill	24April
Robert Williams	5May
Richard Thwaits	27June
John Child	15Sept.
John Henry Cartier	10Feb.01
	74

NAMES.	Seniority.
David Mudie	27April
Robert Winkler	do.
William Morce	do.
Joshua Johnson	do.
Andrew Thomson	17Oct.
Thomas Hill	15Jan.02
James Irwin	14April
William Richan	29do.
Arthur Grumley	do.
John Manley	do.
Philip Lamb	do.
John Richardson	do.
William Cashman	do.
Thomas Lyne	do.
Philip Lyne	do.
John Chilcott	do.
Robert Hayley Judd	do.
Henry Waring	do.
John Douglas	do.
George Clarke Hurdis	do.
James John Charles Agassiz	do.
Digby Willoughby	7May
Robert Sauce	do.
Malcolm Cowan	23Oct.
James M'Farland	18June03
Robert Pettet	2Jan.04
Robert Tucker	21March
Charles Pickford	27April
John Smyth	4May
William Hughes	7do.
William Richardson	8do.
Thomas Maynard	12Jan.05
James Grant	do.
Thomas Cole	do.
William Layman	9March
James Nicolson	2Aug.
Edward Williams (*b*)	24Dec
	111

Digitized by Google

NAMES.	Seniority.
William Dean	15June14
Frederick Augustus Hargood Parker	do.
George Bowen	do.
Henry Taylor	do.
Charles Haultain	do.
James Askey	do.
John Hilton	do.
Thomas Dickinson (*b*)	do.
Charles William Selwyn	do.
David Hope	do.
William Richards	do.
Andrew M'Culloch	do.
William Hamley	do.
Frederick Augustus Wetherall	do.
Thomas Bury	do.
Richard Moorman	do.
Hood Knight	do.
Alexander Francis Elphinstone	do.
George Penruddock	do.
Aaron Tozer	do.
Thomas Smith	do.
George Berkeley Maxwell	do.
Francis Duval	do.
James Sibbald	do.
John Henry Rhodes	do.
Wilson Braddyll Bigland	do.
Charles Cowper Benett	do.
William Walpole	do.
Pascoe Dunn	do.
Richard Croker	do.
Percy Grace	do.
William George Carlile Kent	do.
Peter M'Quhae	do.
Henry Baker (*b*)	do.
William Rochfort	do.
Edmund Turberville	do.
George King (*a*)	do.
James Huggins	do.
John Windham Dalling	do.
Henry John Leeke	do.
Archibald Buchanan	do.
James Stirling (*b*)	do.
John Pakenham	do.
Francis Le Hunte	do.
Charles Adolphus Baker	do.
Norwich Duff	do.
William Hotham	do.
Rose Henry Fuller	do.
Hon. John Gordon	do.
Rt. Hon. Lord John Hay	do.
John Theed	do.
Robert Russell (*b*)	21do.
James Townsend	27do.
Thomas Williams	do.
John Berney	do.
Henry Masterman Marshall	do.
Francis Baker	do.
John Lyons	do.
Henry Parker	do.
James Puckinghorne	do.
Alexander Dundas Young Arbuthnot	do.
Henry Stanhope	do.
John Townshend Coffin	1July
William Henry Nares	do.
William Benjamin Suckling	do.
Samuel Hoskins	4do.
George Luke (*b*)	8do.
Edward Boys	do.
John Davy	15do.
Charles Bernhard Harvey	19do.
Henry Pyne	do.
Thomas Ambrose Edwards	do.
Theobald Jones	19July14
George King (*b*)	do.
Anthony Blagrave Valpy	do.
Constantine Richard Moorsom	do.
John Furneaux	do.
Charles Hutchinson	21July
Charles Greene	23do.
William Hird	29do.
William Hall	do.
Charles Pearson	do.
Francis Charles Annesley	30do.
Edward Barnard	10Aug.
John Fitzgerald Studdert	12do.
Houston Stewart	13do.
John Dundas Cochrane	15do.
John Charles Symonds	16do.
Thomas Wilson	26do.
John Walter Roberts	do.
John Debenham	27do.
James Hingston Tuckey	do.
Peter Williams	do.
Edward Johnson	do.
Anthony Collins Stanton	do.
Fletcher Norton Clarke	do.
William Hillyar	do.
Richard Edwards	do.
Robert Haverfield	do.
Richard Devonshire	do.
Thomas Trimmer	do.
Robert Oliver	do.
William Clarke Jervoise	do.
John Francis Lascelles	do.
Septimius Arabin	do.
Robert James Elliot	do.
John Lindsey	do.
Frederick Hunn	do.
Charles Hamlyn	do.
John Rogerson Tomkyns Wright	do.
Sir Edwyn Francis Stanhope, Bart.	do.
Richard Stephens Harness	do.
Alexander Mercadell	3Sept.
Charles Giddy	10do.
Charles Pengelly	20do.
William Laugharne	23do.
Mitchell Roberts	24do.
Charles Samuel White	do.
Francis Read	4Oct.
George Guy Burton	5do.
Geo. Constantine Urmston	do.
George Pedlar	12do.
James M'Dowall	do.
Roger Robinett	do.
John Fortescue Morgan	do.
Henry King	19do.
Thomas Herbert	do.
James Scott	ck.
Francis Truscott	22do.
John George Phillips	do.
John Sykes	2Nov.
John Fleming	do.
Walter Croker	do.
Robert Caulfield	4no.
Richard John Lewen	do.
Robert Ballard Yates	15do.
Charles Seward	do.
Thomas Morgan	16do.
Richard Reymouth	23Dec.
William Popham	do.
George Gordon	9Jan.15
David Boyd	17do.
George Tyler	7 Feb.
Wm. Thomas Morgan	Feb.
Nagle Lock	do.
Wm. Aug. Baumgardt	28do.
Charles Cunliff Owen	1Mar.15
Edward Rowley	do.
Edward Boxer	do.
Philip George Haymes	13do.
Justinian Barrell	21do.
Abraham Crawford	23do.
George Martin Guise	29do.
Bartholomew Kent	do.
Edward Curzon	do.
Chas. Christopher Parker	5Apr.
George Gosling	24do.
Silas Thomson Hood	27do.
Henry Boyes	11May
Thomas Baynes	1June
John Edward Walcott	6do.
John Willson	do.
Philip Mesephal	13do.
Robert Forster	do.
James Baynton Gardner	do.
John Scott	do.
Edward Stone Cotgrave	do.
Montagu Montagu	do.
Nicholas Alexander	do.
John Undrell	do.
James Mangles	do.
Thomas Montgomery	13June
Walter Windeyer	do.
Robert Streatfield	do.
Thomas Mort Masson	do.
Henry William Scott	do.
Peter Maingy	do.
Charles Deyman Jermy	do.
George Dougal	do.
George Woods Sarmon	do.
William Stephen Fuiler	do.
Henry Ralph Rokeby	do.
John Leith	do.
Thomas Whitaker	do.
William Morier	do.
Rodney Shannon	do.
Robert Patton	do.
Henry Browne Mason	do.
Richard Copeland	do.
Charles Nelson	do.
Barnard Yeoman	do.
William Gordon	do.
Armar Lowry Corry	do.
Charles Simeon	do.
Charles Grenville Randolph	do.
Frederick Merryatt	do.
James Thomas Pasley	do.
Hon. George James Perceval	do.
Joseph Eastwood	23do.
James Harris	do.
Allen Otty	1July
Miller Worseley	do.
Thomas Wren Carter	14do.
Charles Strangways	do.
Joseph Patey	19July
James Gabriel Gordon	20do.
George Robert Douglas	19Aug.
William Holmes	do.
William Henry Dickson	21do.
James Robertson	do.
Joseph Neill	26do.
James Garland	do.
Robert Skipsey	28do
Chas. Henry Crooke	30do.
Henry John Hatton	do.
Charles Du Cane	do.
Isham Fleming Chapman	31do.
Patrick Duff Henry Hay	do.
Wm. Robert Dawkins	1Sept.
Alexande 1Grant Clugston	2do.
Alexander M'Konochie	8do.
Andrew Mott	18do.

Digitized by Google

NAMES.	Seniority.
Thomas Ladd Peake	8May12
Daniel Roberts	16do.
William Bateman Dashwood	
	19do.
George Haye	do.
Joseph Marrett	26do.
John Weeks	29do.
John Banks	do.
John Keenan	1June
Charles Hope Reid	2do.
James Stirling(*a*)	19June
John Stoddart	3July
John Smith	do.
William Buchanan	18do.
Thomas Eyre	25do.
Thomas Warrand	27do.
Charles Hawkey	31July
William Case	7Aug.
John Prickett	12do.
William Shippard	do.
William Bennett	do.
Edward Hall	do.
Richard Burton	do.
Amos Freeman Westropp	do.
James Creighton	do.
John Shepherd	do.
Rowland Mainwaring	13do.
George Brine	do.
Charles Hole	20do.
Andrew Wilson	17Sept.
Charles Phillips	6Oct.
John Gore (*b*)	10do.
Thomas M'Culloch	13do.
James Drewitt	do.
Smith Cobb	15do.
Henry Theodosius Browne Collier	24do.
John Meade	4Nov.
David St. Clair	20do.
John Brenton	do.
Nicholas Charles Dobree	20Nov.
John Bernhard Smith	1Dec.
Abraham Mills Hawkins	12do.
Dennis Henchy O'Brien	22Jan.13
Thomas Prickett	30do.
George Ourry Lempriere	do.
William M'Kenzie Godfrey	2Feb.
Thomas England	8March
Thomas Roger Curzon	21April
Thomas Barker Devon	4May
Robert Incledon	do.
Samuel Hore	13do.
Edward O'Shaughnessy	22do.
George French	do.
Sir John Charles Richardson, *Bart.*	28do.
Henry Ducie Chads	do.
William Ramsden	14June
Thomas Saville Griffinhoofe	20do.
George Augustus Westphal	8July
Provo William Parry Wallis	9do.
Charles Leslie Falkiner	do.
Henry Litchfield	12do.
Hon. Frederick Noel	29do.
Richard Booth Bowden	5Aug.
Isaac Shaw	9do.
Thomas Martin	10do.
William Henry Herrick	17do.
Andrew Mitchell	24do.
John Knill Kinsman	17Sept.
Henry Edwards	29do.
John Foote	do.
Mayson Wright	7Oct.13
James Rose	7Oct.13
Francis Banks	do.
* Timothy Scriven	do.
Thomas Simpson (*b*)	20do.
William Rush Jackson	do.
George Frederick Rich	28do.
Hon. James Arbuthnot	27do
Henry Lowcay	29Oct.
William Hurley	do.
James Wallis	3Nov.
Mathew James Poplewell	6do.
Henry Bourne	do.
Thomas Sykes	9do.
Robert Heriot Barclay	13do.
Thomas Bristow Young	24do.
Charles Rayley	1Dec.
Walter Forman	do.
John Wyatt Watling	do.
James Dalgleish	4do.
Matthew Conolly	do.
Robert Pilch	do.
William Henry Douglas	do.
John Chene	do.
James Oliver	do.
John Edwards (*c*)	do.
Charles Cumby	do.
Nisbet Glen	do.
William Sargent	do.
Robert Lowthian	do.
John Campbell(*b*)	6do.
John Brand Cumfreville	do.
James Campbell	do.
John Knatchbull	do.
Hugh Patton	do.
Robert Walker	8Dec.
Charles Anthony	20do.
John Kains	8Jan.14
Joshua Kneeshaw	12do.
George Bulley	17do.
Samuel Radford	22Jan.
James Groves	14Feb.
* Alexander Dobbs	do.
Thomas Forster	16do.
Joseph Gape	do.
Wm. Cunningham Cavendish Dalyell	17do.
Basil Hall	22do.
Henry Shiffner	do.
Robert Smith	4March
James Dunn	9do.
John George Aplin	12do.
Sir Geo. Mouat Keith, *Bt.*	16do.
Rob. Milborne Jackson	31do.
Samuel Trevor Dickins	5April
William Hendry	27do.
Thomas Delatons	28do.
Adam Brown	do.
Boucher Molesworth	16May
John Jordan Arrow	do.
Francis Edward Seymour	do.
Hon. Charles Orlando Bridgeman	do.
Hon. Geo. Pryse Campbell	do.
Edwin James	17do.
David Mauleton	do.
Thomas Colby	do.
Joseph Bazalgette	do.
John Cormish	do.
John Nicholas	do.
John Gardner M'Bride	do.
M'Killop	26May
Vincent Newton	do.
William Hutchinson	do.
William Rawlins	do.
Richard Streatfield	do.
Sir William Burnaby, *Bt.*	26May14
Richard Greenaway	do.
William Henry Bruce	27May14
Pringle Home Douglas	28do.
George Richard Pechell	30do.
Richard Henry Hollis Pigott	31do.
John William Montague	do.
John Medlicott	4June
Christopher West	do.
Alexander Berkclay Branch	6do.
Robert James Gordon	do.
Job Hanmer	do.
Robert Julyan	7do.
Hugh Pearson	do.
George Hilton	do.
Curry William Hillier	do.
Thomas Arscott	do.
William Robert Ashley Pettman	do.
Alexander Dixie	do.
Edward Stewart	do.
Thomas Carew	do.
John Fisher	do.
James Pickard	do.
James Hanway Plumridge	do.
Henry Elton	do.
James Meara	do.
Henry Collins Deacon	do.
Hon. Charles Leonard Irby	do.
Richard Augustus Yates	do.
James Athill	7do.
William Cobbe	do.
Alexander Montgomerie	7June
Henry Edward Napier	do.
James Montagu	do.
George Dowett	do.
Sir Charles Burrard, *Bt.*	do.
John Treacy	11do.
Herbert William Hore	do
Robert Tomlinson	15do.
Nathaniel Vassall	do.
George Norton	do.
George Hayes	do.
Thomas Henry Wilson	do.
Henry Rowed	do.
John Watson	do.
John Fennell	do.
Walter Boswell	do.
John Row Morris	do.
John Lambert	do.
Richard Pridham	do.
George Thomas Wingate	do.
George Nunn	do.
John Seager	do.
Allan Stewart	do.
Robert Shed	do.
John Julian	do.
Edward Collins	do.
Henry Baker (*a*)	do.
Richard Wilbraham	do.
George Ingham	do.
Joseph Corbyn	do.
Robert M'Coy	do.
George Canning	do.
Abel Wantner Thomas	do.
John Hindmarsh	do.
Thomas Bennett	do.
John Pottenger Greenlaw	do.
Thomas Gill	do.
Thomas Mansell	do.
Eaton Travers	do.
Herbert Bruce Powell	do.
Thomas Pettman	do.
William Forbes Leith	do.
John Donaldson Boswell	do.
Sir Charles William Chalmers, *Bt.*	do.

Digitized by Google

NAMES.	Seniority.
William Dean	15June14
Frederick Augustus Hargood Parker	do.
George Bowen	do.
Henry Taylor	do.
Charles Haultain	do.
James Askey	do.
John Hilton	do.
Thomas Dickinson (*b*)	do.
Charles William Selwyn	do.
David Hope	do.
William Richards	do.
Andrew M'Culloch	do.
William Hamley	do.
Frederick Augustus Wetherall	do.
Thomas Bury	do.
Richard Moorman	do.
Hood Knight	do.
Alexander Francis Elphinstone	do.
George Penruddock	do.
Aaron Tozer	do.
Thomas Smith	do.
George Berkeley Maxwell	do.
Francis Duval	do.
James Sibbald	do.
John Henry Rhodes	do.
Wilson Braddyll Bigland	do.
Charles Cowper Benett	do.
William Walpole	do.
Pascoe Dunn	do.
Richard Croker	do.
Percy Grace	do.
William George Carlile Kent	do.
Peter M'Quhae	do.
Henry Baker (*b*)	do.
William Rochfort	do.
Edmund Turberville	do.
George King (*a*)	do.
James Huggins	do.
John Windham Dalling	do.
Henry John Leeke	do.
Archibald Buchanan	do.
James Stirling (*b*)	do.
John Pakenham	do.
Francis Le Hunte	do.
Charles Adolphus Baker	do.
Norwich Duff	do.
William Hotham	do.
Rose Henry Fuller	do.
Hon. John Gordon	do.
Rt. Hon. Lord John Hay	do.
John Theed	do.
Robert Russell (*b*)	21do.
James Townsend	27do.
Thomas Williams	do.
John Perney	do.
Henry Masterman Marshall	do.
Francis Baker	do.
John Lyons	do.
Henry Parker	do.
James Buckinghorne	do.
Alexander Bundas Young Arbuthnot	do.
Henry Stanhope	do.
John Townshend Coffin	1July
William Henry Nares	do.
William Benjamin Suckling	do.
Samuel Hoskins	4do.
George Luke (*b*)	8do.
Edward Boys	do.
John Davy	15do.
Charles Bernhard Harvey	19do.
Henry Pyne	do.
[illegible]mas Ambrose Edwards	do.

NAMES.	Seniority.
Theobald Jones	19July14
George King (*b*)	do.
Anthony Blagrave Valpy	do.
Constantine Richard Moorsom	do.
John Furneaux	do.
Charles Hutchinson	21July
Charles Greene	23do.
William Hird	29do.
William Hall	do.
Charles Pearson	do.
Francis Charles Annesley	30do.
Edward Barnard	10Aug.
John Fitzgerald Studdert	12do.
Houston Stewart	13do.
John Dundas Cochrane	15do.
John Charles Symonds	16do.
Thomas Wilson	26do.
John Walter Roberts	do.
John Debenham	27do.
James Hingston Tuckey	do.
Peter Williams	do.
Edward Johnson	do.
Anthony Collins Stanton	do.
Fletcher Norton Clarke	do.
William Hillyar	do.
Richard Edwards	do.
Robert Haverfield	do.
Richard Devonshire	do.
Thomas Trimmer	do.
Robert Oliver	do.
William Clarke Jervoise	do.
John Francis Lascelles	do.
Septimius Arabin	do.
Robert James Elliot	do.
John Lindsey	do.
Frederick Hunn	do.
Charles Hamlyn	do.
John Rogerson Tomkyns Wright	do.
Sir Edwyn Francis Stanhope, Bart.	do.
Richard Stephens Harness	do.
Alexander Mercadell	3Sept.
Charles Giddy	10do.
Charles Pengelly	20do.
William Laugharne	23do.
Mitchell Roberts	24do.
Charles Samuel White	do.
Francis Fead	4Oct.
George Guy Burton	5do.
Geo. Constantine Urmston	do.
George Pedlar	12do.
James M'Dowall	do.
Roger Robinett	do.
John Fortescue Morgan	do.
Henry King	19do.
Thomas Herbert	do.
James Scott	ct.
Francis Truscott	25do.
John George Phillips	do.
John Sykes	2Nov.
John Fleming	do.
Walter Croker	do.
Robert Caulfield	4do.
Richard John Lewen	do.
Robert Ballard Yates	15do.
Charles Seward	do.
Thomas Morgan	16do.
Richard Weymouth	23Dec.
William Popham	do.
George Gordon	9Jan.15
David Boyd	17do.
George Tyler	7Feb.
Wm. Thomas Morgan	Feb.
Nagle Lock	do.
Wm. Aug. Baumgardt	28do.

NAMES.	Seniority.
Charles Cunliff Owen	1Mar.15
Edward Rowley	do.
Edward Boxer	do.
Philip George Haymes	13do.
Justinian Barrell	21do.
Abraham Crawford	23do.
George Martin Guise	29do.
Bartholomew Kent	do.
Edward Curzon	do.
Chas. Christopher Parker	5Apr.
George Gosling	24do.
Silas Thomson Hood	27do.
Henry Boyes	11May
Thomas Baynes	1June
John Edward Walcott	6do.
John Willson	do.
Philip Westphal	13do.
Robert Forster	do.
James Baynton Gardner	do.
John Scott	do.
Edward Stone Cotgrave	do.
Montagu Montagu	do.
Nicholas Alexander	do.
John Undrell	do.
James Mangles	do.
Thomas Montgomery	13June
Walter Windeyer	do.
Robert Streatfield	do.
Thomas Monk Masson	do.
Henry William Scott	do.
Peter Maingy	do.
Charles Deyman Jermy	do.
George Dougal	do.
George Woods Sarmon	do.
William Stephen Fuiler	do.
Henry Ralph Rokeby	do.
John Leith	do.
Thomas Whitaker	do.
William Morier	do.
Rodney Shannon	do.
Robert Patton	do.
Henry Browne Mason	do.
Richard Copeland	do.
Charles Nelson	do.
Barnard Yeoman	do.
William Gordon	do.
Armar Lowry Corry	do.
Charles Simeon	do.
Charles Grenville Randolph	do.
Frederick Marryatt	do.
James Thomas Pasley	do.
Hon. George James Percevaldo.	
Joseph Eastwood	23do.
James Harris	do.
Allen Otty	12July
Miller Worseley	do.
Thomas Wren Carter	14do.
Charles Strangways	do.
Joseph Patey	19July
James Gabriel Gordon	20do.
George Robert Douglas	19Aug.
William Holmes	do.
William Henry Dickson	21do.
James Robertson	do.
Joseph Neill	26do.
James Garland	do.
Robert Skipsey	28do
Chas. Henry Crooke	30do.
Henry John Hatton	do.
Charles Du Cane	do.
Isham Fleming Chapman	31do.
Patrick Duff Henry Hay	do.
Wm. Robert Dawkins	18Sept.
Alexande[illegible]Grant Clugston	2do.
Alexander M'Konochie	8do.
Andrew Mott	18do.

Digitized by Google

NAMES.	Seniority.
Charles Lechmere	18Sept.15
Henry Benjamin Wyatt	do.
Samuel Price	do.
William Henry Smyth	do.
George Bignell	19do
Newdigate Poyntz	do
William Bourchier	do
Michael Matthews	20do.
Hon. Arthur Turnour	do
Thomas Ferris	do.
Edward Forlow Scott	do.
Thomas Style	do.
Wm. Gilbert Roberts	do.
William Monilaws	do.
Francis Wemyss	do.
George Tupman	6Oct.
Alexander Campbell	9do.
Samuel Wrifford	10do.
Mark White	do.
	781

NAMES.	Seniority.
George Lloyd	8Nov 15
John Reynolds	20do.
Edward Richard Williams	
	15Dec.
Chas. Rich	27Jan.'16
Andrew Vincent	6Feb.
William Woodley	11Mar.
David Buchan	13April
William Keates	17do.
John Seppings Parr	29do.
Hon. George Rolle Walpole	
Trefusis	2May
Jenkin Jones	18do.
William Roberts (*a*)	5Aug.16
Samuel Burgess	16Sept.16
Philip Thicknesse Horn	do.
Joseph Benj. Howell	do.
Thomas Revans	do.
Thomas Sanders	do.
	798

NAMES.	Seniority.
Fred. Thomas Michell	16Sept.16
John Parson	do.
James Davies	do.
Peter Richards	do.
George M'Pherson	do.
Edward Hollingworth De lafosse	do.
James Boyle Babington	do.
Robert Hay	do.
James Symons (*b*)	17do.
Richard Fleming	do.
John Davies (*b*)	8Oct.
Philip Le Vesconte	7Nov.
Robert White Parsons	do.
John Paynter	do.
Lewis Campbell	15do.
Philip Henry Bridges	do.
Richard Bluett	6Dec.
John Robertson (*a*)	9do.
	816

LIEUTENANTS SUPERANNUATED

WITH THE RANK OF COMMANDER,

With the Dates of their Superannuation.

John Cowe	21Sept.96
David Kinloch	1Aug.99
Peter Tait	1Aug.00
John May	8Aprildo.
Robert Mayne	9June01
Thomas Townshend	12Oct.
AlexanderFrancis Baillie	30Nov.02
Richard Kemp	21May03
William Elletson	15Aug.
Joseph Anningson	30Nov.
John Orde	24Jan.05
George Mouatt	18June
Robert Carter	31Dec.07
Samuel John	24Feb.08
John Payne	23Feb.09
James Lys	16Feb.10
Martin Digby	21do.
Monins Holingbery	20April
Andrew Lockhart	30May
Bowles Mitchell	24Aug.
Andrew Congalton	27do.
John Gardiner	19June11
Joseph Price	do.
John Stevenson	5May12
Anthony Donadieu	24Aug.
William Barker Peppen	19Nov.
John Witherston	30March13
George A. M'Cleverty	8April
Peter Hill	12do.
Martin Lindsay	27May13
John Hance	5June
Robert Williams	14Sept.13
Peter Dupuy Abbott	31Jan.14
John Tayleure	do.

John Pierie	13Jan.14
Charles Elder	do.
Humphrey Stokes	do.
John Covey	do.
Thomas Crawley	do.
William Wall	do.
Thomas Jeynes	do.
Henry Marsh	do.
George Doyel	do.
Matthew Brown	do.
Thomas Bond	do.
William Snow	do.
John Seymors	do.
Richard Dorrill	do.
John Hewett	do.
Richard Spinthill	do.
Thomas Miles	do.
Murdoch Mackenzie	do.
Charles King	do
William Lanyon	17March
Francis Messervy	do.
John Elliott	do.
John Harris Nicholas	do.
Abraham Burdon	do.
Noah Dalway	6April
William Moore	18do.
John Smith	30May
James Somervell	15July
James Bullock	22Sept.
William Miller	do.
James Horn	3Oct.
John Douglas	5Nov.
Joseph Crouch	9do.

Nicholas Cæsar Corsellis	9Nov.1
Patrick Carnegie	17Dec.
Thomas Lethbridge	5April1
Thomas Sproule	3Nov.
John Ides Short	11do.
Edw. Aug. C. Burnaby	11 Dec.
Alexander Home	22do.
Purser Dowers	1Jan.1
John Waller	do.
Stephen Norwood	do.
George Morey	do.
John Baker	do.
Duncan Menzies	do.
George Field	do.
Robert Ratsey	do.
William Limbery	do.
Robert Wright	do.
Robert Arnold	do.
Charles Morgan	do.
Sir William Hamilton, *Bt.*	do.
James Bunce	do.
David M'Dowall Grant	do.
John Bentley Walton	do.
Joseph Nevil Eastwood	do.
Charles Grey	do.
James Smith	do.
William Edger	do.
George Grant	8Apri
Rd. St. Lo Nicholson	25May
Edmund Nepean	22June
Edward Archdall	12Sept.
John Whitaker (*a*)	20do.
John Fleming	27do.

POOR KNIGHTS OF WINDSOR.

Lieut. Daniel Burgess, Governor.	Thomas Collis John Johnson (*b*)	Charles Hemsted Hen. Wm. Barrett	William Jones (*a*) James Holman

Digitized by Google

A LIST OF THE LIEUTENANTS OF HIS MAJESTY'S FLEET,

With the Dates of their First Commissions.

NAMES.	Seniority.
1757	
George Spearing	8Sept.
1758	
Charles Besson	27Oct.
1761	
John Yetts	19Jan.
1762	
John Burrows	24May
1773	
Gabriel Bray	25June
George Dunn	do.
1776	
John Rickman	8Feb.
1777	
Wm. Allray	20Aug.
Henry Parke	80ct.
1778	
Francis Edisbury Davies	29April
John Lowe	28May
Edward Haddock	June
John Deacon	24July
Richard Leggatt	30Nov.
Jas. Wolf Roberts	1Dec.
Thomas Edwards	23Dec.
William Marsh	26do.
1779	
John Fife	6April
Richard Welland	do.
Philip Jones	6Aug.
Richard Coller	17Aug.
Rob. Aitchison (*a*)	20do.
Robt. Corner	20Nov.
1780	
Matthew Buckle	21Jan.
Abraham Rose	2March
Thos. Brown (*a*)	17do.
Tho. Williams (*a*)	15May
Daniel Burgess	21July
Jas. Symons (*a*)	26Aug.
Lawrence Dundas Bruce	28Aug
Augustus Markett	22Nov
1781	
Jacob Silver	17Jan.
George Lewis Cole	19Feb.
John Dennis De Vitré	3Mar.

NAMES.	Seniority.
Obadiah Newell	4Sept.
John Barnsley	19Oct.
Francis Wheatley	8Nov.
1782	
Robert Hoy	13April
James Gomm	do.
John Lucas (*a*)	do.
Henry Daverell	24do.
William Anderson (*a*)	do
William Malone (*a*)	18May
William Robinson	21do.
John Levett	10June
John Skinner	12do.
James Share	27do.
Philip Justice (*a*)	10July
John Jones (*a*)	12do.
Nicholas Haddock Holworthy	19do.
Thomas Legard	19do.
John Besly	24do.
David Richardson	6Sept.
Charles Skyrme	14do.
Chas. Woodger	28Oct.
Harry Dawe	27Nov.
William Mules	7Dec.
Owen Williams (*a*)	7do.
Philip Tomlinson	10do.
Robert Jump	21do.
William Caspal	24do.
Samuel Fox	26do.
Peter Smith	27do.
George Hailes	30do.
1783	
Richard Brothers	3 Jan.
William Brett	7do.
Thomas Eyre Hinton	8do.
John Alexander	21do.
Charles Randle	22do.
Thomas Relph	23do.
John Brand	28Feb.
George Paul	3March
Peter Creed	6do.
George Muckle	14do.
Richard Jewers	14March
John Fox	5April
William Alder	25do.
Henry Wheadon	do.
Edward Hallum	29do.
John Walsh	28May
James Harrison	7Sept.

NAMES.	Seniority.
Richard Dechamp	12Sept.
John Leckie	20do.
Austin Ternan	23do.
John Grigg	24Oct.
James Edward Alms	25Dec.
1784	
Thomas Massingberd	27Jan.
Edward Covey	28Nov.
Richard Thomas	1Dec.
1786	
Henry Boyce	27March
John Johnson (*a*)	24Apr.
1788	
His Grace Wm. Duke of St. Albans	2Apr.
James Fegen	25Sept.
1789	
John Cox	26Aug.
Henry St. John	do.
James Fitzpatrick (*a*)	22Oct.
1790	
William Wallis	21Sept.
William Cockcraft	21Sept.
William Woodcock	15Oct.
Francis Skyrme	21do.
John Twisden	28Oct.
Joseph Wood	30Oct.
Sir Brook William Bridges, *Bart.*	do.
Richard Clark (*a*)	2Nov.
George Samuel Harris	3do.
Edward Boys	do.
Thomas Palmer Acland	do.
Richard Mausel Philipps	do.
Henry Allen	4do.
William Lloyd (*a*)	13do.
Dodwell Browne	do.
Thomas Dorsett Birchall	do.
Richard Falkland	14do.
Chas. Welch	15do.
Richard James Walter Toby	16do.
James James	do.
Robert Sayes	17do.
Thomas Shirley	18do.
Samuel Heming	do.

NAMES.	Seniority.
James Cuteliffe	18Nov.
Rich. Power	do.
George Stephenson Wintour	19do.
Henry Roshér	do.
Joseph Withers	do.
John Mason	do.
Alexander M'Leod (*a*)	20do.
Anthony Thompson	21do.
Francis Cox	22do.
Daniel Tandy	do.
Charles Patey	do.
1791	
Thomas Collis	13Jan.
Thomas Lynue	18June
1792	
Stephen Donovan	28Apr.
1793	
William Wake	11June
Thomas Lowton Robias (*a*)	24June
John Johnson (*b*)	28do.
Augustus Hupsman	13July
Edward Manby	28do.
Richard Cheeseman	4Aug.
Joseph Kent	7do.
Samuel Sawyer	10do.
John Tresahar	19do.
John Smith (*a*)	29do.
James Morgan (*a*)	2Sept.
Jeffery Gawen	2do.
Joseph Salvador Morienconrt	12Sept.
James Owen Lucas	25do.
John Macredie	7Oct.
Degory King	8do.
George James Decœurdoux	1do.
John Milligen Seppings	14do.
Richard Kevern	24do.
James Pengelly	25do.
Peter Ryder Minster	30do.
Wm. Mercer	do.
Wm. Coet	do.
Joseph Bromwich	5Nov.
John Warren	6do.
Henry Stanley	do.
John Platt	7do.
Geo. Bush (*a*)	10do.
Wm. Bellew	21do.
John Arundell Hodgskin	27do.
David Cree	28do.
John M'Donald	29do.

Digitized by Google

NAMES.	Seniority.
John Edw. Cawkitt	7 Jan.
John Goldie (*a*)	7 Jan.
John Anderson (*a*)	do.
Nich. Kortwright	15 do.
Wm. Fitzmaurice	do.
John Lind Meik	do.
Wm. Shield	do.
Hugh Brice White	do.
James Elphick	do.
Alex. Fairbairn	22 do.
Wm. Knight (*b*)	25 do.
Jas. Lowry	28 do.
Wm. Andrews	3 Feb.
John Woolward	10 do.
Alex. Borthwick	12 do.
John Chinley	13 do.
John Turner (*b*)	do
Wm. Brown (*b*)	22 do.
James Jones (*a*)	24 do.
Arch. Gilchrist	do.
John Skyvaner	8 March
John Mashfield	13 do.
Thos. Flinn	15 do.
Wm. Collins Barker	25 do.
Geo. Sam. Parsons	25 do.
John Luckratt	29 do.
Jas. Anderson (*a*)	do.
George Harris	do.
William Wilmot Clifton	3 April
Rich. Standish Haly	5 do.
John Bacon (*c*)	6 do.
Michael Spencer	10 do.
James Atwater	16 do.
Wilcraps Browne	do.
Geo. Deereardoe	do.
David Wilson	17 do.
Thos. Swain	22 do.
Robert Tyte	do.
Wm. John Stephen Clark	24 do.
Abraham Hughes	do.
Jos. Dalton Lewis	do.
Henry Dovey	28 do.
Edmund Milner	do.
George Dove	do.
Henry Cottings	29 do.
John Hiett	do.
James Walker	do.
Wm. Whimper	do.
John Barker	do
Thomas Mitchell	do.
Geo. Wm. Brown	do.
And. Wells	do.
Dyer Boud	do
Geo. Walker	do.
John Cobham Pennie	do.
Josiah Dornford	do.
James Shaw	30 do.
Owen Owen	7 May
Fras. Beaumont (*a*)	12 do.
Chas. Spence	7 June
Sam. Greenaway	15 do.
Wm. Larke	12 July
David Horcic	4 do.
James Emerton	9 do.
John Smith (*d*)	10 do.
John Armstrong	do.
John Jones (*c*)	27 do.
James Harding	do.
James Tait	31 do.
Robert Dixon	3 Aug.
James Violett	4 do.
Henry Throckston	9 do.
Chas. Bostock	9 Aug.
Wm. Guthrie	do.
Wm. Wilson	3 Sept.

NAMES.	Seniority.
Robert Yule	2 Oct.
James Scanlon	5 do.
Michael Smith	8 do.
John M'Kenzie (*a*)	do.
Augustus Barrington Price Powell Hamilton	do.
Thos. Salkeld Hall	9 do.
Rich. Israel Alleyn	13 do.
Ralph Core	15 do.
Thos. Naplen	18 do.
John Popham Baker	do.
And. Crawford	5 Nov.
Geo. Aug. Saville	13 do.
Fred. Welstead	17 do.
Robert Sutherland	22 do.
John Ottley	3 Dec.
James Neville	do.
James Murray (*a*)	4 do.
Geo. Antram	14 do.
Geo. Lawrence Sanders	26 do.
1803	
Wm. Tamplin	15 Feb.
Gilb. John Michell	2 Mar.
John Street	7 do.
Wm. Mowatt	21 do.
Wm. Morgan	9 April
Henry Dickinson Parker	11 do.
John T. Young	do.
Balch Sam Hoar	15 do.
Chas. Elliott	do.
John Rude	do.
Thos. Moulson	26 May
Alex. Bergoyne Howe	28 do.
John Duval	27 June
Geo. Rogers	1 Aug.
Thos. John Ley	18 Sept.
Robert Bastin	3 do.
Leslie Baudieron	do.
Wm. Eldridge	5 do.
David Edwards	do.
Geo. Bell Lawrence	8 do.
Edward Kingston Foley	3 Oct.
John Rogers	6 do.
John Campbell (*b*)	1 Nov.
Jos. Hutchins	4 do.
Henry Muller	do.
Robert Campbell	5 do.
Chas. Adams	9 do.
Robert Welch.	17 do.
Duncan M'Kenzie	10 Dec.
1804	
Alex. Brodie	3 March
Wm. Franklyn	do.
Geo. Spence	do.
Jos. Warton	do.
Samuel Ward Flinders	6 do.
Michael Fittor	9 do.
Thomas Stewart	2 April
Silas Biscutt Paddon	20 do.
Thomas Linklater	21 do.
W. Richardson (*a*)	30 Apr.
Hopewell Hayward Budd	1 May
Thos. Frederick	do.
Wm. Finch	do.
Edward Whyte	9 do.
Alex. Boyack	3 do.
Wm. Ingle Woodman	do.

NAMES.	Seniority.
Sam. Ash Simpson	4 May
John Hackey	8 May
Andrew Bowden Pidgley	7 do
George Spencer Richards	do.
Wm. Henry Higgs	do.
James B. Bowdick	do.
Pat. Warner	do.
Francis Briggs	8 do.
John M'Kindy	do.
Chas. Wood	11 do
George Kyle	7 July
Jas. Uzuld Purches	26 do
Edw. Davies	3 do.
Geo. Andrew	12 Aug.
Thos. Blissett	24 do.
Robert Peter	27 do.
Geo. Jas. Evelyn	30 do.
Sam. Bromley	6 Sept.
Thos. Merley Blainey	7 do.
Moses Crawford	14 do.
Lewis Cross	28 do.
Robert Mayne	2 Oct.
Provo Featherstone Hughes	10 do.
Peter Paumier James	17 do.
Robert Forder	18 do.
Richard Gittins	5 Nov.
Roger Wollocombe	6 do.
Thomas Wing	7 do.
Ogle Moore	16 do.
Chas. Royer	19 do.
Ric. Williams (*b*)	13 Dec.
Wm Pearce	19 do.
1805	
Abraham Garland	12 Jan.
Richard Crossman	do.
Dan. O'Hea	26 do.
Jas. Richardson (*b*)	3 Feb.
William Hutchinson (*b*)	9 do.
James Smith (*c*)	12 do.
Thomas Read	20 Feb.
Walter Pike	do.
John Healy (*a*)	26 Feb.
Robt. Dan. Lancaster	do.
Thos. Gray (*a*)	28 do.
Jos. Harty	2 March
Samuel Perkins Perschard	4 do.
Charles Jeffreys	8 do.
Sam. Walters	do.
George Bague	do
James Hewett	do
Richard Croft Greenway	do
Wm. Jenkins	18 d
Henry Ellis	19 do.
Charles Letch	do.
John Neale (*a*)	21 do.
Charles Hammond	23 do.
Wm. Lewis	do.
Elmes Steele	26 do.
Chas. Barber	2 April
Wm. M'Doual Robinson	do.
John Bull	4 do.
William Snuggs Gammon	5 do.
Charles Jones	do.
John Clark	6 do.
Robert Thorley (*a*)	8 do.
Thos. Evans (*a*)	12 do.

NAMES.	Seniority.
Luke Henry Wray	1 Apr.
Henry Pryce	15 April
James Duncan	7 May
Geo. Fiehl Somerville	do.
Geo. Hopkins	do.
Edw. Thos. Crouch	do.
John Thomas Lemoyne	25 do.
Abram Fryser	do.
Wm. Henry Boyce	28 do.
Joseph Thompson (*b*)	do.
Wm. Wheeler Hart	8 June
Francis Nagh	10 do.
Thomas Hawkes	5 July
Wm. James Mugay	6 do.
Jas. Hervey Price	17 do.
Charles Webb	20 do.
Wm. Barnes	3 Aug.
Richard Cull	do.
Robert Jordan	do.
Chas. Nicholson	6 do.
George Hussey	16 do.
Robert Adams Wadham	31 do.
Peter Crawford	4 Sept.
Fras. Jas. Lewis	11 do.
Chas. Houghton	14 do.
Nathaniel Vesh	18 do.
James Grierson	20 do.
Gilbert Broomhead	24 do.
Thomas Gill	28 do.
Martin Cole	5 Oct.
Richard Grant	do.
John Eager	10 do.
Cheeseman Moe	12 do.
John M'Candlish	15 do.
James Lamont	16 do.
Wm. Hy. Symonds	22 Oct.
James Bayly	do.
Wm. Chaseman	do.
Tho. Low. Robins (*b*)	do.
John Carslake	do.
Peter Trippet	5 Nov.
James Glassford Gooding	20 do.
John Barclay (*a*)	do.
Geo. Young (*a*)	27 do.
Flowers Beckett	24 Dec.
Dan. Harrington	do.
Wm. Henry Pierson	do.
James Moriarty	do.
Jas. Wm. Eagle	do.
Geo. Thos. Barclay	do.
Peter Sampson Hambly	do.
Thos. Goble	do.
James Spratt	do.
Henry Loney	do.
Matthew Hay	24 do.
John Chrystie	27 do.
1806	
Edw. Taylor Weale	1 Jan.
Charles Church	4 do.
Thomas Gardner	8 do.
Wm. Pringle Green	do.
Wm. Rivers	do.
Thos. Coakley	13 do.
James Eaton	do.
Thos. Carmalt	14 do.
James Balfour Robertson	18 do.
Wm. Murray Smith	22 do.
Francis Smith	do.
John Brine	do.
Britiffe Hawke	do.
John M'Curdy	do.
Wm. Innes	do.

Digitized by Google

NAMES.	Seniority.
Thomas Geo. Wills	29Jan.
Matthew Daveuhill	do.
Spalding Mitchell	do.
John Osborn	do.
Hugh Montgomery	do.
Richard Thomas Hodges	do.
Stephen Hilton	do.
Stephen Cousins	do.
Edw. Musgrave Harrington	do.
Thomas Hughes	do.
Ethelbert Turner	do.
Jos. Gramshaw	do.
Nat. Ratsey	do.
Mark Halpen Sweny	do.
Chas. Dan. Castle	do.
Lestock Francis Boileau	do.
Jos. Geo. Thompson	do.
Wm. Apreece	do.
Jas. Wilson (*b*)	do.
Francis Edward Collingwood	do.
Dan. White Randall	do.
Edw. Stevenson	do.
John Blythe	do.
George Augustus Schultz	do.
Alex. M'Leod (*b*)	do.
Hugh Entwisle	28do.
Fred. Lewis	29do.
Jas. Morgan (*b*)	30do.
Francis Swaine Price	do.
John Tharp Thompson	31do.
Wm. Pitman	do.
Jos. Thompson	do.
Edw. Mourilyan	do.
Henry Crease	do.
John Peding	1Feb.
John Bingham	5do.
Thos. Strong	do.
Ed. Perry Foster	do.
John Brown	6do.
Thos. Bishop	do.
John Geo. Max	do.
John Hobbs	7do.
James Allan	do.
Matthew Young	13do.
John Kestell	16Mar.
Anthony Bliss Wm. Lord	17do.
John Manton	do.
Geo. Brooks	do.
Chas. Crowdy	do.
Joseph Richard Raggett Webb	do.
John Le Feuvre	31do.
John Taylor (*a*)	2April
Alex. Forsyth Parr	2do.
John Murphy	5do.
Robt. Cutts Barton	do.
Geo. Charles Blake	7do.
Wm. Fitz (*a*)	10do.
James Spinks	16do.
Geo. Rob. Godfrey	24do.
Chas. Holcombe Bowen	26do.
Wm. Lloyd	9June
Wm. Edwards (*a*)	14do.
George Michener	5July

NAMES.	Seniority.
Rawdon Maclean	7July
Thos. Edm. Cole	15do.
Robert Glenny	1Aug.
Wm. Martin	do.
James Rees	2do.
Daniel Miller (*b*)	do.
Wm. Dawes	do.
Wm. Henry Dore	do.
John Collman Hickman	4do.
Rich. Lavers	do.
Philip Wright	9Aug.
John Sutherland	13do.
Wm. Edwards (*b*)	15do.
George Brearly	do.
William Pearce Stanley	do.
James Geo. Chubb	do.
Rob. Hacche Drake	do.
Joseph Elias	do.
Hon. Gerard Turnour	do.
Richard Meredith	do.
Nathaniel Brice	do.
James Phipps	do.
Jas. Fitzpatrick (*b*)	16do.
Thos. Muir (*b*)	21do.
Andrew Morrires	25do.
David Ogilvie	do.
Leigh Spark Jack	28do.
Wm. Davies (*b*)	29do.
Rich. Dickinson	do.
Wm. Figg	30do.
Robt. Parker Jones	do.
Alex. Young	do.
Jellicoe Turner	do.
John Gwyn Wigley	do.
Geo. Elrington	do.
George Maule	do.
Wm. Webb (*a*)	1Sept.
Robert Ingram	do.
Hen. Geo. Massie	9do.
Levison Douglass Stewart	do.
Wm. Gapper Agar	10do.
Evelyn Norie	12do.
James Grant Stuart	do.
Cyrus Elliott	15do.
Wm. Normand	17do.
Wm. Savage	17do.
Henry Maingy	do.
Thomas Crane	18do.
Nicholas Colthurst	19do.
Wm. Nehemiah Clark	do.
Wm. Tapper	20do.
Robert Rochford Felix	do.
John Neale (*b*)	22do.
Edw. Heron	do.
James Masters	do.
Charles Haswell Townley	do.
Edw. Cole	23do.
John Harry Sanders	do.
Thos. Bevis	24do.
John Wills (*a*)	25do.
Wm. Stopford	do.
Nicholas Charles Whyte	do.
John Nepean	do.
Francis Blower Gibbes	16Oct.

NAMES.	Seniority.
John Trinder	17Oct.
Samuel Spencer	18do.
William Aug. Thomson	20do.
Charles Jolley	22do.
Wm. Cudd	23do.
John Roche	do.
Wm. Baker (*a*)	do.
Stephen Pain	do.
Wm. Broadwater	24do.
James Nairn	25do.
David Allen	do.
William Hovendon Walker	29do.
Wm. Garbett	do.
Chas. Rubidge	do.
James Holman	do.
Richard Danford	do.
Hen. Wm. Bishop	1Nov.
Nathan Jeremiah Ball	5do
Edm. Tattersall	7do.
Thos. Hills	do.
Robert Snell (*a*)	do.
Edward Monday	do.
Alex. Donovan	do.
John Maples	do.
James Long	do.
Wm. Anderson (*b*)	do.
Wm. Hewett (*a*)	do.
Robert Bruce	do.
John Prince	do.
Thos. Allen Simkin	do.
Chas. Tindall	do.
Richard Fegen	8do.
Wm. Lugg	do.
Edw. Bull	9do.
George Hutchison	11do.
John Pollard	14do.
Mich. Comerford	17do.
Sam. Graves Irwin	24do.
Wm. Millett	4Dec.
John Longchamp	5do.
John Gibbs Bird	do.
Herbert Caiger	13do.
Mich. Novosielski	19do.
Charles Newton Hunter	20do.
John Paget	do.
Arch. M'Donald	22do.
James Stone (*c*)	26do.
1807	
Charles Hawkins Richard Lock Connolly	7Jan. 20do
John Baikie	4Feb.
Wm. Hooper	8do.
Charles Okes	18do.
Robert Hughes (*b*)	23do.
Ross Connor	do.
Robert Crosbie	10Mar.
Geo. King	12do.
Mark Ecken	do.
William Silvester Addington	do.
John Francis	do.
Robert Jacomb	do.
Wentworth Parsons Croke	14do.
Nathaniel Martin	19do.
Thomas Jager	21do.
George Roderick	23do.
Adam Howcroft	do.
James Setford	24do.

NAMES.	Seniority.
Thomas Gidney	24Mar.
Charles Janns	do.
Charles Denison	do.
Henry Hayward Budd	25do.
Thomas Pike	do.
Wm. Edw. Hughes Allen	do.
John Arnold	27do.
James Rayson	28do.
Geo Williamson	10April
James Cooke	17do.
Andrew O'Brien	25do.
Edward Baker Davidson	do.
James Chambers	27do.
James Holman	do.
Thomas Edmonds	28do.
Thos. Pickering Clarke	do.
John George Victor	do.
Jas. Hesleden	do.
John Duncan	29do.
John Craske	do.
Stephen Hen. Waring Howse	1May
Lewis Maxey	do.
Geo. Robinson (*a*)	7do.
James Steenbergen	8do.
William Howard M'Dougall	9do.
Joseph Harrison	10do.
Rd. Cotton Mould	12do.
George Heacock	13do.
Abraham Pike	15do.
Rich. Glynn Wallack	17do.
George Mills	20do.
Henry Jewry	do.
Thos. Simpson (*a*)	21do.
John Smith (*c*)	do.
Edward Hooper Senhouse	23May
Wm. Hen. Dixon	25do.
Archibald Black	27do.
John Geary	29do.
Francis Jackson	3June
John Ballantyne	4do.
Wm. Ritchie	8do.
Geo. Haydon	9do.
James Brasier	10do.
Thos. Robinson	11do.
Robt. Folliott	do.
Edw. Reeves Philip Mainwaring	do.
John Morrison (*a*)	12do.
Thos. Gahagan	do.
Edward Richards	do.
Edw. Hinton Scott	do.
Wm. Collins	do.
Wm. Chichester Edwards	do.
Poynter Crane	do.
Richard John Head	do.
Francis Jefferson	do.
Fred. Aug. Wright	13do.
Chas. Turner (*b*)	do.
John Norman Campbell	17do.
John Salmon	21do.
Francis Sparrow	26do.
Adam Grieve	30do.
William Jeffery Edwards	2July
Gordon Stewart	do.
John Murray (*a*)	3do.

Digitized by Google

NAMES.	Seniority.
John Edw. Cawkitt	Jan.
John Goldie (a)	7 Jan.
John Anderson (a)	do.
Nich. Kortwright	15 do.
Wm. Fitzmaurice	do.
John Lind Meik	do.
Wm. Shield	do.
Hugh Brice White	do.
James Elphick	do.
Alex. Fairbairn	22 do.
Wm. Knight (b)	25 do.
Jas. Lowry	28 do.
Wm. Andrews	3 Feb.
John Woolward	10 do.
Alex. Borthwick	12 do.
John Chimley	13 do.
John Turner (b)	do
Wm. Brown (b)	22 do.
James Jones (a)	24 do.
Arch. Gilchrist	do.
John Skwaner	8 March
John Mayfield	13 do.
Thos. Flinn	15 do.
Wm. Collins Barker	25 do.
Geo. Sam. Parsons	25 do.
John Luckratt	29 do.
Jas. Anderson (a)	do.
George Harris	do.
William Wilmot Clifton	3 April
Rich. Standish Haly	5 do.
John Burn (a)	8 do.
Michael Spencer	10 do.
James Atwater	16 do.
Wileman Browne	do.
Geo. Deceruvoloc	do.
David Wilson	17 do.
Thos. Swain	22 do.
Robert Tyte	do.
Wm. John Stephen Clark	24 do.
Abraham Hughes	do.
Jos. Dalton Lewis	do.
Henry Davey	28 do.
Edmund Milner	do.
George Dove	do.
Henry Gettings	29 do.
John Hiatt	do.
James Walker	do.
Wm. Whimper	do.
John Barker	do.
Thomas Mitchell	do.
Geo. Wm. Brown	do.
And. Wells	do.
Dyer Bond	do
Geo. Walker	do.
John Cobham Pennie	do.
Josiah Dornford	do.
James Shaw	30 do.
Owen Owen	7 May
Eras. Beaumont (a)	12 do.
Chas. Spence	7 June
Sam. Greenway	15 do.
Wm. Larke	1 July
David Hoxrie	4 do.
James Emerton	9 do.
John Smith (d)	10 do.
John Armstrong	do.
John Jones (c)	27 do.
James Harding	do.
James Tait	31 do.
Robert Dixon	3 Aug.
James Vallett	4 do.
Henry Thrackston	9 do.
Chas. Bostock	9 Aug.
Wm. Guthrie	do.
Wm. Wilson	3 Sept.

NAMES.	Seniority.
Robert Yule	2 Oct.
James Scanton	8 do.
Michael Smith	8 do.
John M'Kenzie (a)	do.
Augustus Barrington Price Powell Hamilton	do.
Thos. Salkeld Hall	9 do.
Rich. Israel Alleyn	13 do.
Ralph Core	15 do.
Thos. Duplen	18 do.
John Popham Baker	do.
And. Crawford	5 Nov.
Geo. Aug. Saville	13 do.
Fred. Welstead	17 do.
Robert Sutherland	22 do.
John Ottley	3 Dec.
James Neville	do.
James Murray (a)	4 do.
Geo. Antrom	14 do.
Geo. Lawrence Saunders	29 do.
1803	
Wm. Tamplin	15 Feb.
Gilb. John Michell	2 Mar.
John Street	7 do.
Wm. Mowatt	21 do.
Wm Morgan	9 April
Henry Dickinson Parker	11 do.
John T. Young	do.
Ridch Nam Hoar	15 do.
Wm. Blight	do.
John Rude	do.
Thos. Moulson	26 May
Alex. Burgoyne Howe	28 do.
John Duval	27 June
Geo. Rogers	1 Aug.
Thos. John Ley	1 Sept.
Robert Bastin	3 do.
Leslie Boulderson	do.
Wm. Elridge	5 do.
David Edwards	do.
Geo. Bell Lawrence	8 do.
Edward Kingston Foley	30 Oct.
John Rogers	6 do.
John Campbell	1 Nov.
Jos. Hutchins	4 do.
Henry Muller	do.
Robert Campbell	5 do.
Chas. Adams	9 do.
Robert Welch.	17 do.
Duncan M'Kenzie	10 Dec.
1804	
Alex. Brodie	3 March
Wm. Franklyn	do.
Geo. Spence	do.
Jos. Warton	do.
Samuel Ward Chinders	6 do.
Michael Fittor	9 do.
Thomas Stewart	2 April
Silvis Hiscutt Paddon	20 do.
Thomas Linklater	21 do.
W. Richardson (a)	30 Apr.
Hopewell Hayward Budd	1 May
Thos. Frederick	do.
Wm. Finch	do.
Edward Whyte	2 do.
Alex. Boyack	3 do.
Wm. Ingle Woodman	do.

NAMES.	Seniority.
Sam. Ash Simpson	4 May
John Hankey	5 May
Andrew Gowden Pidgley	7 do
George Spencer Richards	do.
Wm. Henry Higgs	do.
James B. Lowdrick	do.
Pet. Warner	do.
Francis Briggs	8 do.
John M'Kirdy	do.
Chas. Wood	11 do
George Kyle	7 July
Jas. Cudd Purches	26 do
Edw. Davies	30 do.
Geo. Andrew	12 Aug.
Thos. Missett	24 do.
Robert Peter	27 do.
Geo. Jas. Evelyn	30 do.
Sam. Bromley	6 Sept.
Thos. Merley Blainey	7 do.
Moses Crawford	14 do.
Lewis Cross	20 do.
Robert Mayne	20 Oct.
Provo Featherstone Hughes	10 do.
Peter Paumier James	17 do.
Robert Forder	18 do.
Richard Gittins	5 Nov.
Roger Wallcoombe	6 do.
Peters Wing	7 do.
Ogle Moore	16 do.
Chas. Rover	19 do.
Ric. Williams (b)	13 Dec.
Wm Pearce	19 do.
1805	
Abraham Garland	12 Jan.
Richard Crossman	do.
Dan. O'Hea	26 do.
Jn. Richardson (b)	3 Feb.
William Hutchinson (b)	9 do.
James Smith (c)	12 do.
Thomas Read	20 Feb.
Walter Pike	do.
John Healy (a)	26 Feb.
Robt. Dan. Lancaster	do.
Thos. Gray (a)	28 do.
Jos. Harty	2 March
Samuel Perkins Prichard	4 do.
Charles Jeffreys	8 do.
Sam. Walters	do.
George Bague	do.
James Dewett	do
Richard Croft Greenway	do.
Wm. Jenkins	18 d
Henry Ellis	19 do.
Charles Letch	do.
John Neale (a)	21 do.
Christie Hammond	23 do.
Wm. Lewis	do.
Elmes Steele	28 do.
Chas. Barber	2 April
Wm. M'Doual Robinson	do.
John Bull	4 d:
William Snuggs Gammon	5 do.
Charles Jones	do.
John Clark	6 do.
Robert Thorley (a)	8 do.
Thos. Evans (a)	12 do.

NAMES.	Seniority.
Luke Henry Wray	14 Apr.
Henry Pryce	15 April
James Duncan	7 [illegible]
Geo. Field Somerville	do.
Geo. [illegible]opkins	do.
Edw. Thos. Crouch	do.
John Thomas Lemoyne	28 do.
Byron Fraser	do.
Wm. Henry Bovee	28 do.
Joseph Thompson (b)	do.
Wm. [illegible]	8 June
Francis High	10 do.
Thomas Cowkes	5 July
Wm. James Magay	6 do.
Jas. Hervey Price	17 do.
Charles Webb	26 do.
Wm. Barnes	3 Aug.
Richard Cull	do.
Robert Jordan	do.
Chas. Nicholson	6 do.
George Chessey	16 do.
Robert Adams Wadham	31 do.
Peter Crawford	4 Sept.
Frus. Jas. Lewis	11 do.
Chas. Houghton	14 do.
Nathaniel Cook	18 do.
James Grierson	20 do.
Gilbert Broomhead	24 do.
Thomas Gill	26 do.
Martin Cole	5 Oct.
Richard Grant	do.
John Eager	10 do.
Cheeseman Moe	12 do.
John M'Candlish	15 do.
James Vemont	16 do.
Wm. Ely. Symonds	22 Oct.
James Bayly	do.
Wm. Chaseman	do.
Tho. Low. Robins (b)	do.
John Carslake	do.
Peter Tripps	5 Nov.
James Glassford Gooding	20 do.
John Barclay (a)	do.
Geo. Young (a)	27 do.
Flowers Bockett	24 Dec.
Dan. Harrington	do.
Wm. Henry Pierson	do.
James Moriarty	do.
Jas. Wm. Eagle	do.
Geo. Dallas Barclay	do.
Peter Simpson Hambly	do.
Thos. Goble	do.
James Spratt	do.
Henry Loney	do.
Matthew Hay	24 do.
John Chrystie	27 do.
1806	
Edw. Taylor Weale	1 Jan.
Charles Church	4 do.
Thomas Gardner	8 do.
Wm. Pringle Green	do.
Wm. Rivers	do.
Thos. Coakley	13 do.
James Eaton	do.
Thos. Carmalt	14 do.
James Balfour Robertson	18 do.
Wm. Murray Smith	22 do.
Francis Smith	do.
John Brine	do.
Britiffe Hawke	do.
John M'Curdy	do.
Wm. Innes	do.

Digitized by Google

NAMES.	Seniority.
Thomas Geo. Wills	29Jan.
Matthew Davenhill	do.
Spalding Mitchell	do.
John Osborn	do.
Hugh Montgomery	do.
Richard Thomas Hodges	do.
Stephen Hilton	do.
Stephen Cousins	do.
Edw. Musgrave Harrington	do.
Thomas Hughes	do.
Ethelbert Turner	do.
Jos. Gramshaw	do.
Nat. Ratsey	do.
Mark Halpen Sweny	do.
Chas. Dan. Castle	do.
Lestock Francis Boileau	do.
Jos. Geo. Thompson	do.
Wm. Apreece	do.
Jas. Wilson (b)	do.
Francis Edward Collingwood	do.
Dan. White Randall	do.
Edw. Stevenson	do.
John Blythe	do.
George Augustus Schultz	do.
Alex. M'Leod (b)	do.
Hugh Entwisle	28do.
Fred. Lewis	29do.
Jas. Morgan (b)	30do.
Francis Swaine Price	do.
John Tharp Thompson	31do.
Wm. Pitman	do.
Jos. Thompson	do.
Edw. Mourilyan.	do.
Henry Crease	do.
John Peding	1Feb.
John Bingham	5do.
Thos. Strong	do.
Ed. Perry Foster	do.
John Brown	6do.
Thos. Bishop	do.
John Geo. Max	do.
John Hobbs	7do.
James Allan	do.
Matthew Young	13do.
John Kestell	16Mar.
Anthony Bliss Wm. Lord	17do.
John Manton	do.
Geo. Brooks	do.
Chas. Crowdy	do.
Joseph Richard Raggett Webb	do.
John Le Feurre	31do.
John Taylor (a)	2April
Alex. Forsyth Parr	2do.
John Murphy	5do.
Robt. Cutts Barton	do.
Geo. Charles Blake	7do.
Wm. Pitt (a)	10do.
James Spinks	16do.
Geo. Rob. Godfrey	24do.
Chas. Holecombe Bowen	26do.
Wm. Lloyd	9June
Wm. Edwards (a)	14do.
George Michener	5July

NAMES.	Seniority.
Rawdon Maclean	7July
Thos. Edm. Cole	15do.
Robert Glenny	1Aug.
Wm. Martin	do.
James Rees	2do.
Daniel Miller (b)	do.
Wm. Dawes	do.
Wm Henry Dore	do.
John Collihan	do.
Hickman	4do.
Rich. Lavers	do.
Philip Wright	9Aug.
John Sutherland	13do.
Wm. Edwards (b)	15do.
George Brearly	do.
William Pearce Stanley	do.
James Geo. Chubb	do.
Rob. Hacche Drake	do.
Joseph Elias	do.
Hon. Gerard Turnour	do.
Richard Meredith	do.
Nathaniel Brice	do.
James Phipps	do.
Jas. Fitzpatrick (b)	16do.
Thos. Muir (b)	21do.
Andrew Morries	25do.
David Coghlan	do.
Leigh Spark Jack	28do.
Wm. Davies (b)	29do.
Rich. Dickinson	do.
Wm. Figg	30do.
Robt. Parker Jones	do.
Alex. Young	do.
Jellicoe Turner	do.
John Gwyn Wigley	do.
Geo. Elrington	do.
George Maule	do.
Wm. Webb (a)	18Sept.
Robert Ingram	do.
Hen. Geo. Massie	9do.
Levison Douglass Stewart	do.
Wm. Gapper Agar	10do.
Evelyn Norie	12do.
James Grant Stuart	do.
Cyrus Elliott	15do.
Wm. Normand	17do.
Wm. Savage	17do.
Henry Maingy	do.
Thomas Crane	18do.
Nicholas Colthurst	19do.
Wm. Nehemiah Clark	do.
Wm. Tapper	20do.
Robert Rochford Felix	do.
John Neale (b)	22do.
Edw. Heron	do.
James Masters	do.
Charles Haswell Townley	do.
Edw. Cole	23do.
John Harry Sanders	do.
Thos. Bevis	24do.
John Wills (a)	25do.
Wm. Stopford	do.
Nicholas Charles Whyte	do.
John Nepean	do.
Francis Blower Gibbes	16Oct.

NAMES.	Seniority.
John Trinder	17Oct.
Samuel Spencer	18do.
William Aug. Thomson	20do.
Charles Jolley	22do.
Wm. Cudd	23do.
John Roche	do.
Wm. Baker (a)	do.
John Pain	do.
Wm. Broadwater	24do.
James Nairn	25do.
David Allen	do.
William Hovendon Walker	29do.
Wm. Garbett	do.
Chas. Rubidge	do.
George Hall	do.
Richard Danford	do.
Hen. Wm. Bishop	1Nov.
Nathan Jeremiah Ball	5do
Edm. Tattersall	7do.
Thos. Hills	do.
Robert Snell (a)	do.
Edward Monday	do.
Alex. Donovan	do.
John Maples	do.
James Long	do.
Wm. Anderson (b)	do.
Wm. Hewett (a)	do.
Robert Bruce	do.
John Prince	do.
Thos. Allen Simkin	do.
Chas. Tindall	do.
Richard Fegen	8do.
Wm. Lugg	do.
Edw. Paul	9do.
George Hutchison	11do.
John Pollard	14do.
Mich. Comerford	17do.
Sam. Graves Irwin	24do.
Wm. Millett	4Dec.
John Longchamp	5do.
John Gibbs Bird	do.
Herbert Caiger	13do.
Mich. Novosielski	19do.
Charles Newton Hunter	20do.
John Paget	do.
Arch. M'Donald	22do.
James Stone (c)	26do.
1807	
Charles Hawkins	7Jan.
Richard Lock Connolly	29do
John Baikie	4Feb.
Wm. Hooper	8do.
Charles Okes	18do.
Robert Hughes (b)	23do.
Ross Connor	do.
Robert Crosbie	10Mar.
Geo. King	12do.
Mark Ecken	do.
William Silvester Addington	do.
John Francis	do.
Robert Jacomb	do.
Wentworth Parsons Croke	14do.
Nathaniel Martin	19do.
Thomas Jager	21do.
George Roderick	23do.
Adam Howcroft	do.
James Setford	24do.

NAMES.	Seniority.
Thomas Gidney	24Mar.
Charles Janns	do.
Charles Denison	do.
Henry Hayward Budd	25do.
Thomas Pike	do.
Wm. Edw. Hughes Allen	do.
John Arnold	27do.
James Rayson	28do.
Geo Williamson	10April
James Cooke	17do.
Andrew O'Brien	25do.
Edward Baker Davidson	do.
James Chambers	27do.
James Holman	do.
Thomas Edmonds	28do.
Thos. Pickering Clarke	do.
John George Victor	do.
Jas. Hesleden	do.
John Duncan	29do.
John Craske	do.
Stephen Hen. Waring Howse	1May
Lewis Maxey	do.
Geo. Robinson (a)	7do.
James Stenebergen	8do.
William Howard	do.
M'Dougall	9do.
Joseph Harrison	10do.
Rd. Cotton Mould	12do.
George Heacock	13do.
Abraham Pike	15do.
Rich. Glynn Vallack	17do.
George Mills	20do.
Henry Jeory	do.
Thos. Sampson (a)	21do.
John Smith (c)	do.
Edward Hooper Senhouse	23May
Wm. Hen. Dixon	25do.
Archibald Black	27do.
John Geary	29do.
Francis Jackson	3June
John Ballantyne	4do.
Wm. Ritchie	8do.
Geo. Hawdon	9do.
James Brasier	10do.
Thos. Robinson	11do.
Robt. Folliott	do.
Edw. Reeves Philip Mainwaring	do.
John Morrison (a)	12do.
Thos. Gahagan	do.
Edward Richards	do.
Edw. Hinton Scott	do.
Wm. Collins	do.
Wm. Chichester Edwards	do.
Poynter Crane	do.
Richard John Head	do.
Francis Jefferson	do.
Fred. Aug. Wright	13do.
Chas. Turner (b)	do.
John Norman Campbell	17do.
John Salmon	24do.
Francis Sparrow	26do.
Adam Grieve	30do.
William Jeffery Edwards	2July
Gordon Stewart	do.
John Murray (a)	3do.

Digitized by Google

NAMES.	Seniority.
Robt. Bates Matthews	4May
Jas. Atkins (b)	do.
Henry Hoghton	do.
Maurice Keating Comyn	do.
Robert Stickland	do.
Wakeman Edwards	do.
George Heasly	do.
George Titcombe	do.
John Hill (a)	do.
Edw. Andrews (a)	do.
Thos. Pearce Evans	do.
Wm. Johnson (b)	do.
Richd. Williams (c)	do.
William Firman	do.
Edward Ramsey	do.
Wm. Bohun Bowyer	do.
Patrick Finucane	do.
Charles Payne	do.
James Fearnley Arnold	do.
John Armstead	do.
Edmund Scott	do.
Jonathan Dade	do.
Jas. Eicke	5do.
Charles Miller	10do.
Rob. Bradley Roe	do.
Fred. Dickinson	14do.
Thos. Chambers	20do.
Wm. Wallard	1June
George Forder	2do.
Robt. Ancell	8do.
Hen. Algernon Eliot	do.
Chas. Hare	do.
Wm. Absolon	9do.
Anthony Reed	15do.
Radford Gundry Meech	do.
William Gray	21do.
James Maurice Shipton	25do.
Christopher Senior	do.
John Maudsley	do.
Wm. Reeve	26do.
Ben. John Bray	28do.
John Broderick	29do.
Rob. Sweory Harvey	30do.
Rich Hooper	4July
Wm. Bradley	2do.
Wm. Roberts	do.
John Wynter Smith	do.
Richard Oakley	16do.
Thos. Penberthy	18do.
Wm. Strong	do.
William Henry Rowlinson	do.
Wm. Campbell	do.
Thos. Dundas	do.
Wm. John Cole	do.
Joseph Arnold	do.
Thos. M'Donnell	do.
Wm. Carleton	do.
Thos. Gregory	20do.
John Peake Dutton	21do.
William Oliver St. John	do.
William Persse Newenham	24do.
Wm. Lovitt	25do.
Francis Lettle	30do.
John Curtis (b)	do.
Geo. Chas. Stovin	do.
Thos. Marshall	do.
Rob. Holman	1Aug.
Chas. Kirkwood	14do.

NAMES.	Seniority.
Richard Pettman	15Aug.
Thos. Mackenzie	18do.
Jas. Bradley (a)	do.
Gilbert Keonicott	22do.
John Macnevin	31do.
David M'Creary	do.
Alfred Luckraft	5Sept.
Geo. Goddard	do.
Wm. Philip Delafons	do.
Thomas Day	5do.
Frederick Boughton Whittle	do.
Jas. Sobbea	10do.
John Wardle	do.
John George Nops	11do.
Wm. Phipps	do.
Henry Whatling	12do.
Nicholas Atkin	19do.
Stephen Johns	21do.
Rob. Nicholson	do.
Rickard Lloyd	22do.
Samuel Keatish	do.
Joshua C. Gosselyn	do.
Michael Babb	27do.
Wm. Dumbreck	do.
Henry Jenkins	do.
Wm. Bishop	1Oct.
Wm. Beckett (a)	3do.
Edw. Ogilvie	do.
Henry Walker (a)	do.
Wm. Bowers	5do.
Wm. Lutman	9do.
John Thos. Nott	18do.
John Lucas (b)	23do.
James Seagrove	29do.
Samuel Hellard	do.
Henry Brett	do.
Allan M'Millan	31do.
Wm. Morris (a)	1Nov.
William Lenthall Brake	2do.
William Allan Herringham	do.
Geo. Alfred Topper	6do.
William Holt	7do.
Richd. Hetherington	8do.
Charles Aubrey Austen	9do.
Edw. Roberts (c)	10do.
Jas. Henderson (b)	do.
Sutherland Morrison Colquhoun	do.
Geo. Argles	do.
Wm. Willoughby	13do.
James Shrapnell	14do.
Rob. Fendall Atkins	15do.
James Bryce	21do.
Thomas Colson Festing	23do.
Herbert John Jones	do.
Geo. Fred. Ryves	24do.
Fred. Draffen	27do.
John Leigh Beckford	do.
Chas. Taylor (a)	28do.
John Guerson	29do.
Wm. Farrant	3Dec.
Edw. Luscombe	do.
Fras. Ormond	do.
Geo. Hurst	4do.
Christopher Claxton	5do.
Thos. L. Wilkinson	10do.
Geo. Butler (a)	do.
Hen. Fred. Sewell	do.
Caleb Jackson	11do.
William Barnett Gloster	12do.

NAMES.	Seniority.
Thos. Gill Jackson	13Dec.
Griffith Price Traherne	do.
John Last Thompson	17do.
Rich. Ward	18do.
Edw. Rion Owen	
Farquharson	19do.
Geo. Stephens Burnet	27do.
Wm. Woolcock (b)	28do.
Chas. Haydon	do.
1811	
Wm. Spiers	3Jan.
Thos. Lovesay	5Jan.
Alex. M'Donald	dc.
John Willison (a)	17do.
John Edw. Lane	do.
Richd. Cole	do.
Robt. Lechbridge	do.
Wm. Everard	do.
John Elwin	do.
Hen. Aug. Fawcett	do.
Richd. Hambly	19do.
Jos. Chappell Woolnough	do.
Wm. Knight (c)	do.
Jos. Steele	24do.
Geo. Bissett	28do.
Thos. Stone	29do.
Methuselah Wills	1Feb.
Bassett Jones Loveless	2do
Fras. Dan. Lamun	do.
Robert Perceval Brereton	do.
Walter Kirby	6do.
John Alfred Moore	7do.
John Lapp	do.
Thos. Woodyatt	do.
Wm. Brander	14do.
Henry Brooke	do.
Lewis Grant	19do.
Thos. Lee	do
Wm. Ellison	20do.
John M'Causland	22do.
Alex. Rhodes	27do.
Geo. Alex. Barker	4Mar.
Aug. Thos. Hicks	8do.
Geo. Addis	9do.
John Tulloh	12do.
Wm. Allsop	do.
John Hopkins	do.
John Moffatt	13do.
Jas. Gibson	do.
Jas. Rennie	do.
Chas. Hen. Ross	do.
Philip Luckcomb	14do.
Orlando Orlebar	do.
Henry Kent	do.
Jas. Rogers Drew	16do.
Wm. Hen. Meggison	do.
Thos. Shapeote	19do.
Henry Cavendish Hore	20do.
Wm. Finlaison	8April
Thos. Edw. Knight	15do.
Wm. St. Andrew St. John	17do.
John Sandys	18do.
Thos. Doorne	do.
Wm. Clark Harris	do.
Gustavus Evans	do.
Thos. Whitewood	do.
James Barnwell Tattnell	do.

NAMES.	Seniority.
George Beazeley	18April
Randall Vans	do.
Edw. Chappell	do.
Thos. Sibbald	do.
William Benjamin Johnston	do.
John Arguimbau	20do.
Herbert John Clifford	22do.
Richard Peace	do.
John M'Gladery	24do.
John Hancock	do.
Geo. Thew	26do.
Geo. Peters Browne	do.
Robt. Rochfort	do.
John Robt. Woodriff	26do.
Edwin Richards	do.
George Tardrew	do.
Harry Wilson	do.
Alex. Mackenzie (b)	27do.
John Weir	29do.
Herbert Mackworth	do.
Wm. Hollamby Hull	1May
Richd. Crosley	do.
Chas. Basden	2do.
Francis Roberts	3do.
Mat. Liddon	do.
John Watson	10do.
George Hill	do.
John Hackett	11do.
Edw. Simmons	14do.
James Stewart (b)	do.
George Flower Herbert	16do.
Benj. Aplin	do.
James Edward Gordon	17do.
Benj. Walker	20do.
Geo. Selby	do.
Henry Came	24do.
Francis Henry Woodcock	25do.
Benj. Shepherd	29do
Geo. Hawkins	5June
Jas. Rolleston	8do.
Wm. Smith (d)	12do.
Geo. Sanford	do.
Jas. Winston	13do.
Simon Edward Autram	14do.
Edw. Satterthwaitt	do.
Robert Deans	15do.
Geo. Fras Sealy	16do.
Thos. Hill (a)	17do.
George Goose	18do.
Joseph Birch	20do.
John Stuart Brisbane	9July
Richard Gregory	6do.
John Adamson	do.
Bowen Robert Robertson	do.
George Bassan	9do.
Samuel Ramsey	11do.
George Pigot	15do.
Kilgour Davison	17do.
Wm. Weiss	do.
Edw. Andrews (b)	20do.
Wm. Jones (c)	24do.
Alex. Kennedy	25do.
Robert Leech	26do.
Benj. Smart	31do.
Wm. Walker (a)	1Aug.
John Sisson	do.
Robt. M. Woodriff	do.

Digitized by Google

NAMES.	Seniority.
William Dean	15June14
Frederick Augustus Hargood Parker	do.
George Bowen	do.
Henry Taylor	do.
Charles Haultain	do.
James Askey	do.
John Hilton	do.
Thomas Dickinson (*b*)	do.
Charles William Selwyn	do.
David Hope	do.
William Richards	do.
Andrew M'Culloch	do.
William Hamley	do.
Frederick Augustus Wetherall	do.
Thomas Bury	do.
Richard Moorman	do.
Hood Knight	do.
Alexander Francis Elphinstone	do.
George Penruddock	do.
Aaron Tozer	do.
Thomas Smith	do.
George Berkeley Maxwell	do.
Francis Duval	do.
James Sibbald	do.
John Henry Rhodes	do.
Wilson Braddyll Bigland	do.
Charles Cowper Benett	do.
William Walpole	do.
Pascoe Dunn	do.
Richard Croker	do.
Percy Grace	do.
William George Carlile Kent	do.
Peter M'Quhae	do.
Henry Baker (*b*)	do.
William Rochfort	do.
Edmund Turberville	do.
George King (*a*)	do.
James Huggins	do.
John Windham Dalling	do.
Henry John Leeke	do.
Archibald Buchanan	do.
James Stirling (*b*)	do.
John Pakenham	do.
Francis Le Hunte	do.
Charles Adolphus Baker	do.
Norwich Duff	do.
William Hotham	do.
Rose Henry Fuller	do.
Hon. John Gordon	do.
Rt. Hon. Lord John Hay	do.
John Theed	do.
Robert Russell (*b*)	21do.
James Townsend	27do.
Thomas Williams	do.
John Berney	do.
HenryMasterman Marshall	do.
Francis Baker	do.
John Lyons	do.
Henry Parker	do.
James Puckinghorne	do.
Alexander Dundas Young Arbuthnot	do.
Henry Stanhope	do.
John Townshend Coffin	1July
William Henry Nares	do.
WilliamBenjamin Suckling	do.
Samuel Hoskins	4do.
George Luke (*b*)	8do.
Edward Boys	do.
John Davy	15do.
Charles Bernhard Harvey	19do.
[illegible]ry Pyne	do.
[illegible]mas Ambrose Edwards	do.
Theobald Jones	19July14
George King (*b*)	do.
Anthony Blagrave Valpy	do.
Constantine Richard Moorsom	do.
John Furneaux	do.
Charles Hutchinson	21July
Charles Greene	23do.
William Hird	29do.
William Hall	do.
Charles Pearson	do.
Francis Charles Annesley	30do.
Edward Barnard	10Aug.
JohnFitzgerald Studdert	12do.
Houston Stewart	13do.
John Dundas Cochrane	15do.
John Charles Symonds	16do.
Thomas Wilson	26do.
John Walter Roberts	do.
John Debenham	27do.
James Hingston Tuckey	do.
Peter Williams	do.
Edward Johnson	do.
AnthonyCollinsStanton	do.
Fletcher Norton Clarke	do.
William Hillyar	do.
Richard Edwards	do.
Robert Haverfield	do.
Richard Devonshire	do.
Thomas Trimmer	do.
Robert Oliver	do.
William Clarke Jervoise	do.
John Francis Lascelles	do.
Septimius Arabin	do.
Robert James Elliot	do.
John Lindsey	do.
Frederick Huna	do.
Charles Hamlyn	do.
John Rogerson Tomkyns Wright	do.
Sir Edwyn Francis Stanhope, Bart.	do.
Richard Stephens Harness	do.
Alexander Mercadell	3Sept.
Charles Giddy	10do.
Charles Pengelly	20do.
William Laugharne	23do.
Mitchell Roberts	24do.
Charles Samuel White	do.
Francis Fead	4Oct.
George Gary Burton	5do.
Geo. Constantine Urmston	6do.
George Pedlar	12do.
James M'Dowall	do.
Roger Robinett	do.
John Fortescue Morgan	do.
Henry King	19do.
Thomas Herbert	do.
James Scott	24.
Francis Truscott	24do.
John George Phillips	do.
John Sykes	2Nov.
John Fleming	do.
Walter Croker	do.
Robert Caulfield	4do.
Richard John Lewen	do.
Robert Ballard Yates	15do.
Charles Seward	do.
Thomas Morgan	16do.
Richard Weymouth	23Dec.
William Popham	do.
George Gordon	9Jan.15
David Boyd	17do.
George Tyler	7 Feb.
Wm. Thomas Morgan	Feb.
Nagle Lock	do.
Wm. Aug. Baumgardt	28do.
Charles Cunliff Owen	1Mar.15
Edward Rowley	do.
Edward Boxer	do.
Philip George Haymes	13do.
Justinian Barrell	21do.
Abraham Crawford	23do.
George Martin Guise	29do.
Bartholomew Kent	do.
Edward Curzon	do.
Chas. ChristopherParker	5Apr.
George Gosling	24do.
Silas Thomson Hood	27do.
Henry Boyes	11May
Thomas Baynes	1June
John Edward Walcott	6do.
John Willson	do.
Philip Westphal.	13do.
Robert Forster	do.
James Baynton Gardner	do.
John Scott	do.
Edward Stone Cotgrave	do.
Montagu Montagu	do.
Nicholas Alexander	do.
John Undrell	do.
James Mangles	do.
Thomas Montgomery	13June
Walter Windeyer	do.
Robert Streatfield	do.
Thomas Monk Masson	do.
Henry William Scott	do.
Peter Maingy	do.
Charles Deyman Jermy	do.
George Dougal	do.
George Woods Sarmon	do.
William Stephen Fuller	do.
Henry Ralph Rokeby	do.
John Leith	do.
Thomas Whitaker	do.
William Morier	do.
Rodney Mannon	do.
Robert Patton	do.
Henry Browne Mason	do.
Richard Copeland	do.
Charles Nelson	do.
Barnard Yeoman	do.
William Gordon	do.
Armar Lowry Corry	do.
Charles Simeon	do.
Charles Grenville Randolph	do.
Frederick Murryatt	do.
James Thomas Pasley	do.
Hon. George James Percevaldo.	
Joseph Eastwood	23do.
James Harris	do.
Allen Otty	1July
Miller Worseley	do.
Thomas Wren Carter	14do.
Charles Strangways	do.
Joseph Patey	19July
James Gabriel Gordon	20do.
George Robert Douglas	19Aug.
William Holmes	do.
William Henry Dickson	21do.
James Robertson	do.
Joseph Neill	26do.
James Garland	do.
Robert Skipsey	28do
Chas. Henry Crooke	30do.
Henry John Hatton	do.
Charles Du Cane	do.
Isham Fleming Chapman	31do.
Patrick Duff Henry Hay	do.
Wm. Robert Dawkins	1Sept.
Alexande rGrant Clugston	2do.
Alexander M'Konochie	8do.
Andrew Mott	18do.

Digitized by Google

NAMES.	Seniority.
Charles Lechmere	18Sept.15
Henry Benjamin Wyatt	do.
Samuel Price	do.
William Henry Smyth	do.
George Bignell	19do
Newdigate Poyntz	do
William Bourchier	do.
Michael Matthews	20do.
Hon. Arthur Turnour	do
Thomas Ferris	do.
Edward Forlow Scott	do.
Thomas Style	do.
Wm. Gilbert Roberts	do.
William Monilaws	do.
Francis Wemyss	do.
George Tupuan	6Oct.
Alexander Campbell	9do.
Samuel Wrifard	10do.
Mark White	do.
	781

NAMES.	Seniority.
George Lloyd	8Nov 15
John Reynolds	20do.
Edward Richard Williams	
	15Dec.
Chas. Rich	27Jan.'6
Andrew Vincent	6Feb.
William Woodley	11Mar.
David Buchan	13April
William Keates	17do.
John Seppings Parr	29do.
Hon. George Rolle Walpole	
Trefusis	2May
Jenkin Jones	18do.
William Roberts (*a*)	5Aug.16
Samuel Burgess	16Sept.16
Philip Thicknesse Horn	do.
Joseph Benj. Howell	do.
Thomas Revans	do.
Thomas Sanders	do.
	798

NAMES.	Seniority.
Fred. Thomas Michell	16Sept.16
John Parson	do.
James Davies	do.
Peter Richards	do.
George M'Pherson	do.
Edward Hollingworth De lafosse	do.
James Boyle Babington	do.
Robert Hay	do.
James Symons (*b*)	17do.
Richard Fleming	do.
John Davies (*b*)	8Oct.
Philip Le Vesconte	7Nov.
Robert White Parsons	do.
John Paynter	do.
Lewis Campbell	15do.
Philip Henry Bridges	do.
Richard Bluett	6Dec.
John Robertson (*a*)	9do.
	816

LIEUTENANTS SUPERANNUATED

WITH THE RANK OF COMMANDER,

With the Dates of their Superannuation.

John Cowe	21Sept.96	John Pierie	13Jan.14	Nicholas Cæsar Corsellis	9Nov.14
David Kinloch	1Aug.99	Charles Elder	do.	Patrick Carnegie	17Dec.
Peter Tait	1Aug.00	Humphrey Stokes	do.	Thomas Lethbridge	5April15
John May	8Aprildo.	John Covey	do.	Thomas Sproule	3Nov.
Robert Mayne	9June01	Thomas Crawley	do.	John Ides Short	11do.
Thomas Townshend	12Oct.	William Wall	do.	Edw. Aug. C. Burnaby	11 Dec.
AlexanderFrancis Baillie	30Nov.02	Thomas Jeynes	do.	Alexander Home	29do.
Richard Kemp	21May03	Henry Marsh	do.	Purser Dowers	1Jan.16
William Elletson	15Aug.	George Doyel	do.	John Waller	do.
Joseph Anningson	30Nov.	Matthew Brown	do.	Stephen Norwood	do.
John Orde	24Jan.05	Thomas Bond	do.	George Morey	do.
George Mouatt	18June	William Snow	do.	John Baker	do.
Robert Carter	31Dec.07	John Seymors	do.	Duncan Menzies	do.
Samuel John	24Feb.08	Richard Dorrill	do.	George Field	do.
John Peyne	27Feb.09	John Hewett	do.	Robert Ratsey	do.
James Lys	10Feb.10	Richard Spinthill	do.	William Limbery	do.
Martin Digby	21do.	Thomas Miles	do.	Robert Wright	do.
Monins Holingbery	20April	Murdoch Mackenzie	do.	Robert Arnold	do.
Andrew Lockhart	30May	Charles King	do	Charles Morgan	do.
Bowles Mitchell	24Aug.	William Lanyon	17March	*Sir* William Hamilton, *Bt.*	do.
Andrew Congalton	27do.	Francis Messervy	do.	James Bunce	do.
John Gardiner	19June11	John Elliott	do.	David M'Dowall Grant	do.
Joseph Price	do.	John Harris Nicholas	do.	John Bentley Walton	do.
John Stevenson	5May12	Abraham Burdon	do.	Joseph Nevil Eastwood	do.
Anthony Domdieu	24Aug.	Noah Dalway	6April	Charles Grey	do.
William Barker Peppen	19Nov.	William Moore	18do.	James Smith	do.
John Witherston	30March13	John Smith	30May	William Edgar	do.
George A. M'Cleverty	8April	James Somervell	15July	George Grant	8Apri
Peter Hill	12do.	James Bullock	22Sept.	Rd. St. Lo Nicholson	25May
Martin Lindsay	27May13	William Miller	do.	Edmund Nepean	22June
John Hance	5June	James Horn	30Oct.	Edward Archdall	12Sept.
Robert Williams	14Sept.13	John Douglas	5Nov.	John Whitaker (*a*)	20do.
Peter Dupuy Abbott	31Jan.14	Joseph Crouch	9do.	John Fleming	27do.
John Tayleure	do.				

POOR KNIGHTS OF WINDSOR.

Lieut. Daniel Burgess, Governor.	Thomas Collis John Johnson (*b*)	Charles Hemsted Hen. Wm. Barrett	William Jones (*a*) James Holman

Digitized by Google

A LIST OF THE
LIEUTENANTS OF HIS MAJESTY'S FLEET,

With the Dates of their First Commissions.

NAMES.	Seniority.
1757	
George Spearing	8Sept.
1758	
Charles Besson	27Oct.
1761	
John Yetts	19Jan.
1762	
John Burrows	24May
1773	
Gabriel Bray	25June
George Dunn	do.
1776	
John Rickman	8Feb.
1777	
Wm. Allray	20Aug.
Henry Parke	8Oct.
1778	
Francis Edisbury Davies	29April
John Lowe	28May
Edward Haddock	June
John Deacon	24July
Richard Leggatt	30Nov.
Jas. Wolf Roberts	1Dec.
Thomas Edwards	24Dec.
William Marsh	26do.
1779	
John Fife	6April
Richard Welland	do.
Philip Jones	6Aug.
Richard Coller	17Aug.
Rob. Aitchison (a)	20do.
Robt. Corner	20Nov.
1780	
Matthew Buckle	31Jan.
Abraham Rose	2March
Thos. Brown (a)	17do.
Tho. Williams (a)	15May
Daniel Burgess	21July
Jas. Symons (a)	26Aug.
Lawnces Dundas Bruce	28Aug.
Augustus Market	22Nov.
1781	
Jacob Silver	17Jan.
George Lewis Cole	19Feb.
John Dennis De Vitré	3Mar.

NAMES.	Seniority.
Obadiah Newell	4Sept.
John Barnsley	19Oct.
Francis Wheatley	8Nov.
1782	
Robert Hoy	13April
James Comin	do.
John Lucas (a)	do.
Henry Darrell	24do.
William Anderson (a)	do
William Malone (a)	18May
William Robinson	21do.
John Levett	10June
John Skinner	12do.
James Shore	27do.
Philip Justice (a)	10July
John Jones (a)	12do.
Nicholas Haddock Holworthy	10do.
Thomas Legard	19do.
John Besly	21do.
David Richardson	6Sept.
Charles Skyrme	14do.
Chas. Woodger	28Oct.
Harry Dawe	27Nov.
William Mules	7Dec.
Owen Williams (a)	7do.
Philip Tomlinson	10do.
Robert Jump	21do.
William Caspal	24do.
Samuel Fox	26do.
Peter Smith	27do.
George Hailes	30do.
1783	
Richard Brothers	3 Jan.
William Brett	7do.
Thomas Eyre Hinton	8do.
John Alexander	21do.
Charles Raudle	22do.
Thomas Relph	23do.
John Brand	28Feb.
George Paul	3March
Peter Creed	6do.
George Muckle	11do.
Richard Jewers	14March
John Fox	5April
William Alder	25do.
Henry Wheadon	do.
Edward Hallum	29do.
John Walsh	28May
James Harrison	7Sept.

NAMES.	Seniority.
Richard Dechamp	12Sept.
John Leckie	29do.
Austin Ternan	23do.
John Grigg	24Oct.
James Edward Alms	25Dec.
1784	
Thomas Massingberd	27Jan.
Edward Covey	28Nov.
Richard Thomas	1Dec.
1786	
Henry Boyce	27March
John Johnson (a)	24Apr.
1788	
His Grace Wm. Duke of St. Albans	2Apr.
James Fegen	25Sept.
1789	
John Cox	26Aug.
Henry St. John	do.
James Fitzpatrick (a)	22Oct.
1790	
William Wallis	21Sept.
William Cockcraft	21Sept.
William Woodcock	15Oct.
Francis Skyrme	21do.
John Twisden	28Oct.
Joseph Wood	30Oct.
Sir Brook William Bridges, Bart.	do.
Richard Clerk (a)	2Nov.
George Samuel Harris	3do.
Edward Boys	do.
Thomas Palmer Acland	do.
Richard Mansel Philipps	do.
Henry Allen	4do.
William Lloyd (a)	13do.
Dodwell Browne	do.
Thomas Dorsett Birchall	do.
Richard Falkland	14do.
Chas. Welch	15do.
Richard James Walter Toby	16do.
James James	do.
Robert Sayes	17do.
Thomas Shirley	18do.
Samuel Heming	do.

NAMES.	Seniority.
James Cutcliffe	18Nov.
Rich. Power	do.
George Stephenson Wintour	19do.
Henry Foshér	do.
Joseph Withers	do.
John Mason	do.
Alexander M'Leod (a)	20do.
Anthony Thompson	21do.
Francis Cox	22do.
Daniel Tandy	do.
Charles Patey	do.
1791	
Thomas Collis	13Jan.
Thomas Lynne	18June
1792	
Stephen Donovan	28Apr.
1793	
William Wicke	11June
Thomas Lowton Robins (a)	24June
John Johnson (b)	28do.
Augustus Hupsman	13July
Edward Manby	28do.
Richard Cheeseman	4Aug.
Joseph Kent	7do.
Samuel Sawyer	10do.
John Tresahar	19do.
John Smith (a)	30do.
James Morgan (a)	2Sept.
Jeffery Gawen	2do.
Joseph Salvador Morienconrt	12Sept.
James Owen Lucas	25do.
John Macredie	7Oct.
Degory King	8do.
George James Decœurdoux	1do.
John Milligen Seppings	14do.
Richard Kevern	24do.
James Pengelly	25do.
Peter Ryder Minster	30do.
Wm. Mercer	do.
Wm. Coet	do.
Joseph Bromwich	5Nov.
John Warren	6do.
Henry Stanley	do.
John Platt	7do.
Geo. Bush (a)	10do.
Wm. Bellew	21do.
John Arundell Hodgskin	27do.
David Cree	28do.
John M'Donald	29do.

Digitized by Google

NAMES.	Seniority.
Wm. John Wade	21Sept.
John Wood (*a*)	23do.
Thos. Holbrook	23Sept.
Robt. Snell (*b*)	26do.
Wm. Downey	30Oct.
Mark Kent	do.
William Henry Cooke	12do.
Richard Farr	do.
Fras. Wilson Ellis	15do.
Edwin Ludlow Rich	do.
Thos. Sparks	do.
Thos. C. P. Morton	do.
William Ivey Devonshire	do.
Charles Sterling	do.
Tobias Young	20do.
Robt. Machen	24do.
Benj. Roberts	do.
James Sanders	28do.
Henry Love	3Nov.
Wm Nun Jewell	6do.
Henry Bowman Woodhouse	7do.
Aug. Donaldson	20do.
John Parkman	do.
Jeremiah Mahoney	do.
Thos. Scanlan	do.
Wm. Gilpin	do.
John Collas	do.
Richd. Colmer Ross	do.
William Hole Westlake	do.
George Stanway Bourne	20do.
Andrew Munro	do.
John Kingdon	do.
John Lew	do.
Hamilton Davies	do.
Geo. Bateman	do.
Wm. Handby	do.
Fred. John Whitehurst	do.
Richd. S. Simmonds	do.
Edw. Phillips	do.
Zebedee Eeckham	do.
John Lapslie	do.
Sackville Burroughs	do.
Chas. Maitland	do.
Samuel Roberts Parker	do.
Arthur Brooking	do.
Robt. C. M'Crea	do.
Samuel Hill	do.
Geo. Palmer	do.
James Kerr	do.
Edward Youell	21do.
John Hickman	do.
Edm. John Piper	do.
Henry Smithwick	28do.
Robt. Carter (*b*)	2Dec.
Edward Buller Hicks	do.
Wm. Muriel	5do.
Richd. Saumarez	do.
Thomas Wentworth Buller	8do.
Harry Brown Richards	12do.
James Hamilton Murray	do.
Patrick Wallis	15do.
George Sprent	7do.
Wm. Rumford	do.
Wm. Smail	do.
John Barnett Joyce	19do.
Jas. Ward	28do.
Horatio Benuet Cock	26do.
George Brookes Forster	27Dec
George Sloan	30do.
1813	
Henry Collins	1Jan.
John Fraser	do.
Wm. Henry Quin	9do.
John Kingdom	16do.
Augustus Aldborough Lloyd Williams	18do.
Gabriel Christie	22do.
George Eyre Powell	do.
Chas. Robt. Milbourne	do.
Joseph Hume	do.
Robert Harris	do.
Henry Charles Pemberton	25do.
Jos. Bage Boultbee	do.
Chas. Moore (*b*)	26do.
Wm. Hicks (*a*)	30do.
Ben. Worthington	2Feb.
John Sheppard	do.
John Allan Wright	do.
David Rice	do.
Thos. Moubray	do.
Ewan Jones Cruchley	do.
Charles Foot	3do.
Thomas William Holbourne	5do.
Fras. Brace	do.
Sam. Hood Hemmans	do.
Benjamin Kingston	do.
John Arnall	11do.
Henry Bolman	do.
Jas. Burton (*b*)	15do.
Stephen Hodge	16do.
Geo. Dyer	17do.
Jemm. Plymsell	18do.
Jas. Thos. Taylor Dixon	4Mar.
John Christian Chesnaye	17do.
Robt. Hutchison (*a*)	19do.
Hugh Cosnahan	25do.
Sam. Chas. Umfreville	do.
Jonathan Faulkner	do.
George Inglis	do.
James Moxon	27do.
John Sam. Rowlands	29do.
John Hudson (*a*)	31do.
John Morrison (*b*)	do.
John Branford	3April
John Tyler	6do.
Henry Harrison	7do.
David Hanmer	do.
Jacob Ley Young	do.
Wm. Fitzwilliam Wentworth	13do.
Joseph Bailey	15do.
Edw. Robinson	do.
Thos. Moffat	20do.
Meyrick Bodychon Sparrow	21do.
Hen. Moore Molyneaux	do.
Jos. Marshall (*a*)	12May
Charles Smith	13do.
Wm. Ridgeway	22do.
George Cheyne	25do.
Charles Keith	do.
Edw. Jennings	27do.
Albany Howard Wilson	do.
Chas. T. Sutton	do.
Wm. Narracott	28do.
John Hunt	do.
Ward Evans	do.
Hen. Walker (*b*)	28May
Wm. Hutchison (*a*)	do.
Edw. Howe Fitzmaurice	do.
Thos. Atkinson	do.
Wm. Beckett (*b*)	29do.
Wm. Hen. Woodin	31do.
Robt. Bisset Fenwick	3June
Samuel Jago	do.
Rob. Weaver	4do.
Thos. Simmonds	6do.
James Blakeman Butcher	10do.
Francis Hallowes	14do.
Edw. Webb	do.
Thomas Werge	do.
Thos. Fortescue	do.
Arthur Loftus	do.
Chas. Hen. Marshall	do.
John Sam. Smith	16do.
Thos. Irvine	20do.
Shepherd M'Cormick	21do.
Pat. Wright	26do.
Ed. Gordon	30do.
Henry Shovel Marsham	do.
John Colpoys Heaslop	6do.
Jos. Marshall (*b*)	1July
John Coleman (*a*)	2do.
Marshall Hoyle	5do.
Alex. Murray	do
Wm. Rolfe	do.
Christopher Wyvill	do.
Hen Gladwell Etough	9do.
John Beddingfield Knocker	10do.
Rich Hen. King	12do.
Nathaniel Gordon Corbett	do.
Wm. Townshend Dance	do.
Robt. C. Tomlinson	14do.
Wm. Smith (*c*)	do.
Wm. Simkin	do.
Thos. Akers	16do.
John Crosley Seymour	do.
John Tooker Spry	17do.
Geo. Wm. Conway Courtenay	19do.
Benj. Lewis	do.
Geo. Ed. Patey	20do.
John Milray Hutchison	do.
Joseph Pearse	22do.
Thos. Stewkley Shuckburgh	30do.
Philip Justice (*b*)	5Aug.
Mich. Molloy	do.
John Davy Foulkes	do.
Arthur Darley	11do.
Geo. Blackman	12do.
Wm. Jas. Townshend	15do.
Wm. Palmer (*a*)	17do.
Hen. Hoskin	20do.
Wm. Sterne	23do.
Wm. Morris (*b*)	24do.
Alex. Buchanan	do.
Edward Charles Earle	10Sept.
Wm. Flinn	11do.
Wm. Stevenson	13do.
Stephen S. Dillon	15do.
Wm. Lee Rees	15Sept.
Henry Sleath	do.
Wm. Daniell	do.
Henry Jellicoe	23do.
Joseph Short (*a*)	29do
Frederic Franks	do.
John Harry Bellairs	30do.
John Barnes (*a*)	do.
Wm. Jacobs	6Oct.
Sam. R. Weddle	8do.
John Edmund Dominick Serres	20do.
Charles Crole	do.
Henry Lancaster	do.
Arthur Fremantle Seeds	do.
Chas. Hensley	do.
Wm. Moriarty	23do.
Robt. Brash	25do.
Wm. Garforth	do.
Geo. Syme	26do
John Salter	do.
Richd. John Nash	29do.
Alex. Ellice	30do.
Jas. Clark	1Nov.
Richd. Nicholls Williams	3do.
John Colpoys	5do.
Keevy Tully	10do.
Wm. Russell	do.
Christopher Beer	do.
Thos. Baldock	do.
Wm. Hobson	11do.
Wm. Caswell	13do.
Richd. Conner (*b*)	do.
John Harvey (*a*)	do.
Richd. Hoare	do.
Pat. Denehar	26do
Robt. Shebbeare	30do.
Chas. Lambert	6Dec.
Geo. Fras. Wood	do.
Robt. Gore	do.
Arthur Lee Warner	do.
Chas. Haycock	do
Robt. Rust	do
John Hake	do.
John Murray (*c*)	do.
Wm. Fred. Sayer	do.
Geo. Ley	do.
Robt. Wintle Innes	do.
Wm. Richards (*a*)	10do.
John Botsler Ormsby	13do.
Wm. Hen. Savage	do.
Chas. Rumbold Gordon	do.
Robt. Tait	do.
Geo. Wade	15do.
Edw. Hall	do.
Geo. Mortimer	17do.
Richd. Mitchell	18do.
Wm. Watt	22do.
Digby Marsh	24do.
Charles Henry Kempthorne	25do.
Rd. Clark (*b*)	28Dec.
Thomas Laurence	29do.
Wm. Hen. Brand	30do.
Mich. Jerrard	do.
Jas. Richard Booth	do.
Richard Tickell	do.
Wm. Drew	31do.
1814	
James Vibart	1Jan.

Digitized by Google

NAMES.	Seniority.
W. Burdett Dobson	3Jan.
John Somerville	do.
Hen. Francis Greville	4do.
Jas. St. Quintin	7do.
Charles Holroyd	do.
Nath. Barwell	do.
Hon. James Boyle	8do.
Wm. Hen. Baptist Proby	9do.
George Bury	11do.
Hugh Donald Cameron Douglas	do.
Octavius Vernon	do.
John Chamberlayne	do.
John Sherbrooke Gell	14do.
Geo. Sidney Smith	21do.
Edw. Goodlad	22do.
Thomas Riches	do.
John Hallowes	do.
William Nott	26do.
Thos. Leigh	do.
Jas. Derriman	do.
Wm. Pitt (*b*)	29Jan.
Ponsonby Sheppard	4Feb.
Alex. Greaves	do.
Geo. Briscoe Skardon	do.
Rob. M'Kirdy	do.
Thos. Hen. Rothery	do.
Samuel Strover	5do.
John Majorbanks	14do.
John Golding	16do.
Philip Parker King	28do.
Andrew Drew	4Mar.
George Dansey	8do.
Henry Cranmer March Phillips	10do.
Geo. Constable Chalmer	do.
Price Blackwood	do.
John Bowden	16do.
Maurice Crawford	do.
Alex. Brenan	do.
Francis Bickerstaff	do.
James Williams	do.
Peter Smith Manico	do.
John Hackney	do.
William Hele	do.
Henry Augustus Perkins	do.
Edward Wylde	do.
John Middleton Waugh	do.
William Luce	do.
Frank Hastings	do.
Ed. Aug. Frankland	do.
Joseph O'Brien (*a*)	17do.
Rob. Edwards	25do.
Hon. John Calthorpe	24April
Sam. Hewitt Moore	4do.
Rob. Pearce (*b*)	5do.
George Campbell	do.
Thomas Hippius	do.
Hen. Wm. Lewis	do.
Masters Norman	do.
Alex. Gardner Stewart	9do.
Wm. Fred. Lapidge	do.
Morgan Crofton	11do.
Francis Rogers Coghlan	18 April
John Harvey (*b*)	26do.
Harry Lawless	27do.
John Anderson (*b*)	28do.
Thos. Pennington	4May
Joseph Roche	do.
John Dillon Frv	16do.
Christopher Wyvill Payne	do.

NAMES.	Seniority.
Hon. Geo. Barrington	16May
Duncan Blair	17do.
Richard Morris	18do.
Peter Wyburgh	do.
John Sam. Willis Johnson	do.
Hn. Hen. John Rous	do.
Wm. M'Intyre	26do.
Adam Cuppage	do.
Henry Hawkins	do.
Thos. Stokoe	do.
Jas. Alex. Gordon	do.
Chas. Davis	do.
John Powell Tweed	do.
Edw. Maxey	27do.
Philip James Elmhurst	do.
Geo. Henry Bowlby	do.
Jas. Winthrop Martin	do.
Benj. Andrews	do.
Jas. Driscoll	30do.
Jas. Knight	do.
Campbell Lock	do.
Henry Downes	1June
Alex. Tait	do.
Chas. Dyke Acland	do.
Christie Ester Hutchison	3do.
Thos. Higgins	do.
Wm. Snowey	4do.
John Wilkie	do.
Miles Monk Magrath	do.
Thos. Adolphus Plucknett	do.
Alex. Robertson	7do.
Wm. Tullis	do.
Matt. Black	10do.
Isaac Burch (*b*)	11do.
Jas. Figg	do.
Jas. Annesley	do.
John Monk	13do.
Edw. Rotton	16do.
Henry Bampfylde Shepton	do.
Geo. Holbech	do.
Wm. Forbes	do.
Arthur Mogan	do.
Charlton Booth Boyle	17do.
Wm. Dow	do.
John Gray Draper	do.
Geo. Alex. Briarly	22do.
Wm. Tatton Petch	27do.
John Harrison	do.
John Bulger	do.
Thos Hamby	do.
Henry Ommanney Love	do.
Wm. Bailey	do.
John Peyton	do.
John Monday	do.
Henry Harrow	do.
Jas. Thos. Yates	do.
Howard Moore	do.
Chas. Paynter	do.
William Robert Ward (*a*)	do.
John Benson	do.
Fra. Ballard Johnston	do.
Edmund Oakes	1July
Thos. Hunt	do.
John Wm. Bannister	do.
Jas. Waldegrave Ludlow Sheils	do.
John Stewart Dixon	do.
Ed. Proudfoot Montague	do.
John Hay	do.

NAMES.	Seniority.
Charles Inglis	1July
Charles Peake	do.
James Burney	4do.
Thos. Edw. Hoste	do.
Samuel Wheeler	6do.
Richard Keane	do.
Wm. Hen. Johnston	do.
Edward Canes	do.
John Wright	do.
Peter Stark	do.
Whitworth Lloyd	do.
James Giffard	do.
Joseph West	do.
James Reid (*b*)	do.
John Goldie (*b*)	8do.
John Sperway	do.
Wade Blake	do.
David Briggs	do.
John Jones Pearce	9do.
Thos. Burrow	do.
Rob. Maltman	12do.
Wm. Moore	do.
William Baker Strugnell	18do.
Isaac Richards	19do.
Nicholas Webb	do.
Geo. Pettiward Eyre	do.
Timothy Carew	do.
Charles Mat. Chapman	do.
Henry Edw. Temple	20do.
Benj. Mainwaring	do.
James Heyland	do.
Hen. Edw. Coffin	20do.
John Fisher	21do.
John Lloyd (*b*)	22do.
Geo. Albert Rix	do.
Geo. Barker	23do.
James Bradley (*b*)	do.
John Graham	do.
Anselm Peter Le Neve	25do.
Thomas Porter	27do.
John Kiddle	28do.
Wm. Wynne Eyton	do.
Geo. Francis Lyon	30do.
Joseph Elwin	2Aug.
Wm. Rob. Ward (*b*)	3do.
Samuel Fielding Harmer	6do.
Rich. Norton	9do.
Charles Andros	do.
Wm. Porter	10do.
Jeste Peter Roepel	do.
Bart. Geo. Waterhouse	do.
George Russell	13do.
Pierce Humphrey Mott	16do.
Chas. Wm. Griffith	do.
Griffin	16do.
John Hoskins Brown	do.
Robert Futter	do
John Munnings Johnson	do.
James Rowe	do.
Wm. Prowse	do.
Edward Archer Haughton	do.
Matthew Mitchell	do.
Henry Watson Hall	do.
Walter Leslie	24do.
John Scott	do.
Thomas Stephenson	do.
Francis Gray	26do.
Henry Fitzgerald	do.
Nath. Cranstorm France	do.
Henry Jervis White Jervis	do.

NAMES.	Seniority.
George Atkinson	26Aug.
Wm. Blackmore Noble	27do.
Wm. Wood (*b*)	do.
Joseph Irwin	1Sept.
Valentine Munbee	do.
Edward Brenton Stewart	do.
David Balcon	3do.
Wm. Devereux Evance	do.
George Beckwith	do.
Cuthbert Daly	7do.
George Lyde	9do.
Thos. Chas. Barron	do.
Wm. Hewett (*b*)	10do.
Wm. Farquharson	12do.
Ed. Wm. Ramsay	13do.
Rich. Venn Edwards	15do.
John Pengelly Parkin	do.
Jas. Robt. Barnes	16do.
Rich. Hare	do.
Wm. Southey	17do.
Hen. And. Bates	20do.
James Pearson	do
Mark John Currie	23do.
How Braithwaite	24do.
William Pilch	do.
Charles Keele	do.
Henry Edw. Temple	26do.
Henry Paget Jones	do.
Wm. Southey Gapper	do.
Merion M. Moriarty	do.
Jos. Paffard Dixon Larcom	do.
Thomas Cowen	28do.
Robert Gibbes	do.
Richard Weld	29do.
Wm. Henry Nicholls	do.
Charles Cornellet	do.
William Francis Jebb	do.
Mat. Thos. West	1Oct.
Joseph O'Brien (*b*)	do.
John Candle Bend Scantlebury	4do.
Thos. Francillon	5do.
Chas. Cotesworth	10do.
Jos. Chitty Jellicoe	11do.
John Meyrick Paynter	do.
George Peterson	do.
George Courtenay Greenway	do.
James Stuart (*a*)	do.
Fred. Carne Hill	12do.
Henry Martin Leake	14do.
James Crooke (*b*)	15do.
John Moore (*C*)	19do.
Jeremiah M'Daniel	do.
John Jackson (*b*)	do.
Douglas Charles Clavering	21do.
William Keefe	22do.
Geo. Morrison King	do.
James Chapman	24do.
James Wilkinson	26do
James Roy	27do.
John Stokes (*b*)	29do.
Sam. Costerton	4Nov.
George Hare	do.
Robert Wemyss	5do.
John Josiah Holford	7do.
Wm. Francis Bond	8do.
George Lindesay	9do.
Geo. Allen	18do.
Francis Lyon	do.
Dan. Peake	do.
Chas. Thos. Smyth	23do
John Keddie Black	29do

NAMES.	Seniority.
John Parker	29Nov.
George Arden	do.
Robert Bruce Raban	do.
John Binney	do.
Benjamin Leggett	do.
Thos. Robbins Bridgstocke	do.
Edward Le Cras Thornbrough	12Dec.
Thomas Evans (*b*)	13do.
Allan Francis Gardiner	do.
Alex. Stevenson Pearson	14do.
Henry Tull	do.
Robert Barclay	do.
John Hornby	do.
Christopher Knight	do.
William Venus	do.
Thomas Elliott	do.
Charles Croker	17do.
Joseph Hynson	23do.
Wm. Lawson	do.
James Stuart (*b*)	do.
Jas. Rochead Forrest	do.
Thos. Wiggins Moffet	do.
Chas. F. Archer	do.
Wm. Lindet	do.
Gregory Allnutt Lewin	do.
Jas. Steuart	do.
Chas. Caldecot	do.
Hon. Henry Finch	28do.
William Cunningham Wylly	29do.
1815	
Nathan. Newenham	1Jan.
Jos. Ed. Chilcott Pitfield	9Jan.
Allen Bertram	13do.
Ben. Stow	do.
Godfrey Brereton	16do.
Henry Ansell	20do.
Henry Wm. Dodd	do.
James Crawford	1Feb.
William Langton	do.
Thos. Lepard Knevitt	do.
John Parkes	do.
Charles Shaw	do.
Benj. Argent	do.
Ralph Rich. Tomkin Kempster	do
Stephen Stocker	do.
William Nash	do.
John Downey	do.
Wm. Borrowman	do.
Arthur Brearcy	do.
James Harper	do.
Thos. Sneville Crosby	do.
Henry Dennis	do.
Robt. Chas. Packman	do.
James Murray (*b*)	do.
Geo. Will. Matson	do.
Edw. Dampier	do.
Aug. Bridges Henniker	do.
Chas. Wm. Bower	do.
Reb. Dirkiegg Rawlins	do.
Valentine Stone	do.
Anthony Gibbs	2do.
Alex. Wilson	2do.
James Tandy	do.
John Adams (*a*)	do
John Rider	do.
John Gowdie	do.
Sam. Featherstone	do.
Thomas Evans (*c*)	do.
William Roberts	do.
Jn. Paul Grandidier	do.
Wm. Brooks	do.
John Barnes (*b*)	do.
Wm. Paul Williams	2Feb.
John Downie	do.
Edward Griffiths	do.
Samuel Chave	do.
James Burnett Elliott	do.
Eldred Roberts	do.
John Haines	do.
Jos. Cuthbert Townsend	do.
Jas. Rich. Allen	do.
John Sam. Yeats	do.
Francis Dornford	do.
John Barclay (*b*)	3do.
Daniel Baird	do.
Jos. Shaw Godden	do.
Robert Tucker	do.
Henry Cox	do.
Wm. Netherwood	do.
Wm. Langley	do.
Anthony Daly	do.
William Giles	do.
Fred. Thompson	do.
Edward Herrick	do.
Robert Davis	do.
John Wood (*b*)	do.
John Munro	do.
Edm. Lechmere	do.
William Creak	do.
William Hole	do.
James Carter (*a*)	do.
Edw. Thurtell	do.
Dan Hunt Sulivan	do.
John Parsons	do.
Robert Newton	do.
William Rains	do.
John Lechmere	do.
Joseph Slingsby	do.
Robert Young Man. Darracott	do.
John Hungerford	4do.
George Richardson	do.
Thomas Salkeld	do.
Thomas Bunn	do.
Henry Foreman	do.
Matthew Offea	do.
William Rule	do.
Henry Alexander Daniel Thornton	do.
Step. Yonge May	do.
Jas. Hilary Andoe	do.
George Phillips	do.
Jas. Suttor Britton	do.
James Richard Auchinleck	do.
Henry Douglas	do.
Thomas Hare	do.
Wm. Chas. O'Hara	do.
Wm. Stanbury	do.
W. Hamilton Murray	do.
John Williams Aldridge	do.
Jno. Wolland Bake	do.
Thos. Cranmer Gordon	do.
John Hatton	6do.
Moses Cadenhead	do.
Geo. Davis Ross	6do.
Wm. Waterman Wharton	6Feb.
Charles Hopkins	do.
James Stannus	do.
Henry Packhurst Taylor	do.
Charles Bond	
Thomas Holloway Holman	do.
Stephen Russell Walsh	do.
Alex. T. E. Vidal	6Feb.
James Shambler	do.
Wm. Hynam Lloyd	do.
Henry Lewis (*b*)	do.
James Fox	do.
Richard Morgan	do.
William Morley	do.
Jas. Harvey Nickolt	do.
Thomas Symes	do.
Edward Blanckley	do.
Joseph White	do.
Charles Brown	do.
Francis Brodie	do.
Charles Hill (*b*)	3do.
Edward Bold	do.
Thomas Baker (*a*)	do.
James Lind	7do.
Rich. Fairgrieve	do.
Lazarus Roberts	do.
Martin Pain	do.
Richard Joachim	do.
John Hill (*b*)	do.
Charles Hall	do.
Henry Baillie	do.
Jn. Wm. Hy. Handley	do.
John Miller	do.
Joseph Troughton	do.
Wm. Robt. Fitzgerald	do.
Frederick Phillips	do.
William Henry Hart	do.
Charles Chinnery	do.
Fred. Mackenzie	do.
Jno. Harrison Bowker	do.
Charles Pybus Ladd	do.
Wm. Richards (*b*)	do.
Robert Lowcay	do.
Thomas Claire	do.
Octavius Dunstan	do.
Thomas Cole	do.
George Vevers	do.
Thomas Rothery	do.
Robert Low	do.
Valent. Peter Hunter	do.
Abraham Robinson	do.
John Williams	8do.
John Rawsley	do.
Joseph Rothery	do.
Richard Scanlan	do.
William Goose	do.
James Loveless	do.
William Hen. Moore	do.
Henry Sweetland	do.
John Willson	do.
Robert Whitcomb	do.
John Bannatyne	do.
Francis Newman	do.
Thomas Benn	do.
Wm. Smith Warrin	do.
William Vicary	do.
Chas. Alex. Johnston	do.
Thomas Hassett	do.
Thomas Kendall	do.
Henry John Carr	do.
Edmund Miles	do.
Robert Thomas	do.
James Avery	do.
Thomas Ouelch	do.
Cave Astegory	do.
Richard Jas. Woolverd	do.
William Shephard	do.
Grosvenor Bunster	do.
John Pengelly	do.
Thomas Wallace	do.
Robt. Morgan (*a*)	9do.
Geo. Wale	do.
John Mee	do.
Andrew Liston	do.
John Gabriel	9Feb.
Thos. Cook	do.
Gich. Bowden	do.
Chas. Stronge	do.
John Smith Wilson	do.
James Carter (*b*)	do.
John Sutton Williams	do.
Thos. Brice	do.
Patrick Sherriff	do.
Mathew Gray	do.
Hugh Fortescue	do.
James Rowland	do.
Matthew Phibbs	do.
Jos. Robinson	do.
And. Kennedy	do.
Jn. Flood Wheatley	do.
Sam. Wallis M'Clelland	do.
Rob. Hemer	do.
Thos. Johnson (*a*)	10do.
Chas. Autridge	do.
Edw. Rogers	do.
Buxton Layton	do.
James Wallis	do.
Edmund Norcott	do
Geo. Bayly	do
John Fred. Appleby	do.
Edw. Haswell	do.
Joseph Hyett	do.
John Jane	do.
Alex. Yeaman	do.
John Daws Haswell	do.
Thos. Gray (*b*)	do.
Thos. Bernard Shaw	do.
Everard Digby	do.
James Cameron	do.
Wm. Marshall	do.
Rich. English	do.
Wm. Lesley	do.
Sam. Collis	do.
John James	do
John Wise	do.
Jn. Harris Steevins	11do.
Hugh M'Whinnie	do.
James Cudlip	do.
James Duffus	do.
William Richie	do.
Bartholomew Day	do
George Waller	do
Robert Delap	do.
Alexander Aitkens	do.
William Gould	do.
William Mayott	do.
Charles Heal	do.
Edward Hill	do.
Frederick Hire	do.
Oliver Swan	do.
William Grant	do.
John Prettwell	do.
Thos. Fowler	do.
Nath. Courtney Whitmore	do.
Frederick Coppin	do.
Rich. Williams Charlesson	do.
Wm. Chas. Jones	do.
Jno. Alex. Monatt	11Feb.
James Robt. Kellock	do.
John Harding	do.
George Bland	do.
James Wood (*b*)	do.
John Ed. Cabburn	13do.
George Morey (*b*)	do.
James Lindsay	do.
Dominick Creagh Waters	do.
Thos. Hen. Crockford	do
Richard Compton	do
Charles John Hull	do

Digitized by Google

NAMES.	Seniority.
James Wood (c)	13Feb.
Richard Payne	do.
Charles Atkinson	do.
Evan Nepean	do.
James Mathias	do.
James Reid (c)	do.
Jos. Hy. Moore	do.
Charles Turrell	do.
Raymond Evans	do.
Frederick Fraser Alexander	14do.
George Trent	do.
John Andrews Reeves	do.
Dominick Sarsfield	do.
John Limbrey Bishop	do.
George Humphreys	do.
Maurice Fitzgerald O'Connell	do.
Richard Pulton	do.
William Barnard	do.
Thos. Williams (b)	do.
Charles Batten	do.
Augustus Hy. Kellet	do.
John Marshall (b)	do.
Francis Jones	do.
Richard Moffatt	do.
James Frid	do.
Thomas Eve	do.
William Green	do.
Henry Clarke	do
George Gallagher	do.
Garrett Barry	do.
James Cowan	15do.
Robert Johnston	do.
Wm. Nettleton Boycedo.	
Duncan Roberts	do.
Ed. Wm. Scott	do.
John Millett	do.
James Holbrook	do.
John Bundock	do.
John Nicholas	do.
Abraham Docking	do.
William Rees Davis	do.
John Taplin	do.
Sam. Heraigold	do.
Laston	do.
John Whitaker (b)	do.
Robert Lucas	do.
Charles Byne	do.
Thomas Draper	do.
Law. Charleston	do.
W. Henry Woodham	do.
George Wilson (b)	do.
Thomas Strange (a)	do.
Jos. Vincent Seary	do.
George Harvey	do.
Charles Bruce	do.
Andrew Sims	do.
John Howard Dean	do.
Henry Rowleston	do.
James Stone (d)	do.
William Walker (b)	do.
Jonathan Porter	do.
Augustus Lampen	do.
William Jones (d)	15Feb.
Philip Kyrle Jones	16do.
Thos. Williams (c)	do.
Daniel Leary	do.
Robt. Hutchinson Herbert	do.
Jos. Collings Grigg	do.
Thomas Coleman	do.
Alex. Fred. Cope	do.
Chas. Holbrook	do.
William Lane	do.
Ed. Wm. Seymour	do.
Edward Garrett (b)	do.

NAMES.	Seniority.
Robt. Henderson	16Feb.
Philip Moor	do.
George Robinson (b)	do.
Richard Gilpin	do.
Henry Reneau	do.
Richard Hemer	do.
Rowland Morgan	do.
Mat. Curling Friend	do.
Wm. Gardiner	do.
John Adams (b)	do.
Hen. Esch Atkinson	do.
Hen. Wm. Boyce	do.
Henry Birch	do.
George Lowcay	do.
John Harwood	do.
John Steele Park	do.
Wm. Purvis	do.
Alex. Webb	do.
John Winterbottom	do.
Sephus Goode	do.
John Findlay	do.
Richard Waller	do.
George Finemore	17do.
John Talbott Warren	do.
Christopher Jobson	do.
George Raymond	do.
Edward Ackland	do.
Peter Barnes	do.
John Sudbury	do.
Thomas Turner	do.
George Pretyman	do.
John Kemp	do.
Edward John Morrise	do.
Gawen Forbes	do.
Charles Fayerman	do.
Peregrine Chas. Davies	do.
Henry Hockin	do.
John Hamilton	do.
Richard Moresby	do.
John Morgan	do.
Alfred Norman	do.
Philip Stanbury	do.
Wm. Garland	do.
Geo. Taylor Airey	do.
Richard Kennedy	do.
Joseph Taylor	do.
Cha. Witty Clubley	do.
John Walker	do.
John Else	do.
Thomas Wright	do.
John Garnham	18do.
Alex. Boyter	do.
Charles Eatman	do.
Robert Cross	do.
John Arthur Moore	do.
Tho. Buttanshaw	do.
Ludovick Grant	do.
Richard Daniel	do.
Adlart Miller	do.
Will. Hen. Kemball	do.
Wm. Hutchison (b)	do.
Robert Turnbull	do.
Ed. Sam. Taylor	do.
Rd. Adams Nicholson	do.
Robert Thorley (b)	do.
Michael Hodder	do.
Benjamin Hyde	do.
James Simpson	do.
John Steane	do.
Charles E. Gale	do.
Jas. Rob. Lavender	do.
W. Richmond Ashby	do.
Henry Moore	do.
Wm. Henry Baker	do.
James Hen. Hunter	do.
John Davis	do.

NAMES.	Seniority.
William Hewit	18Feb.
Benjamin Chester	20do.
Emanuel Blight	do.
James Baillie	do.
James Robert Hanna	do.
John Butcher	do.
William Weaver	do.
Geo. Patey Trounsell	do.
John Holmes Bond	do.
James Adair	do.
Rob. Wm. Hale Hardy	do.
William Baker (b)	do.
George Robt. Taylor	do.
Thomas Edw. James	do.
Thomas Mark Williams	do.
Richard White	do.
George Shaw (a)	do.
Robert Pepperel Madge	21do.
William Patterson	do.
Robert Snow	do.
Isaac Bramwell	do.
George Colman	do.
Peter Shuttleworth	do.
Michael Finch Cosmahan	do.
James Jones (b)	do.
John Hicks	do.
James Joseph Gordon	do.
George Sheunan	do.
Robert Ramsay	do.
Edward Dennis	do.
William Martyn	do.
Alexander Ross	do.
Robert Towers	do.
Andrew Brown	do.
William Vale (b)	do.
Robert Mudge	do.
George Mudge	do.
William Parsons (b)	do.
Thomas Cook Dybell	do.
Josias Drew	do.
Wm. Henry Leaver	do.
William Irvine Johnston	do.
Philip Bowden	do.
John Budgen	do.
Benj. Symes Simms	do.
George Hans Blake	do.
Henry Randall	do.
George Crockatt	do.
William Radford	do.
Wm. Wilkinson (a)	23do.
Wm. Ley Tucker	do.
James Guttery	do.
James Moneypenny Wood	do.
James Pulling	do.
James Rumley	do.
John Stubbin	do.
John Wilson (a)	do.
Jonathan Butcher	do.
William Smart	do.
Philip Clarke Martin	do.
Jno. Thompson (b)	do.
John Stephen	do.
David Price	do.
Richard Rowse	do.
Henry Winton	do.
John Francis Cook	do.
George Woolcombe	do.
Henry Mechi	do.
Samuel Berington	do.

NAMES.	Seniority.
John Augustus Croke	24Feb.
James Carfras	do.
John Pigott	do.
William Macfarlane	do.
Samuel Eborall	do.
Silvester Evans Chick	do.
Henry Reid	do.
William White (b)	do.
Chas. Alex. Ross	do.
Fred. Nicholas De Rowcen	do.
Edward Hunsdon	do.
Wm. Henry Oldmixon	do.
George Howes	do.
Charles Newbolt	do.
Wm. Thos. Strettell	do.
William Shepheard	do.
Charles Ingram	do.
Robert Wall	do.
Hugh Hunter	do.
Wm. Greene Rhind	do.
Henry Davis (c)	do.
William Hoghton	do.
James Thos. Nicholls	do.
Henry Guy	25do.
James Ashley	do.
Benden Shurvell	do.
John Johnson (c)	do.
Joseph Cammelleri	do.
James John Foord	do.
William Crellin	do.
Wm. John Thompson Hood	do.
John Franklin (b)	do.
John Wheeler	do.
Edward Yelland	do.
Hen. John O'Callaghan	do.
James Inglefield Sulivan	do.
Alexander Willding	do.
John Holwell Wall	do.
John Poore	do.
Samuel Selby	27do.
Thos. Fisher Stead	do.
Charles Merriman	do.
Arthur Grose	do.
James Hunter	do.
John Fuller	do.
Thomas Haldane	do.
Thomas Pearson	do.
John Torry Elston	do.
Jas. Bukely Gullifer	do.
Henry Wm. Mason	do.
Robt. Bastard James	do.
George Read (b)	do.
Edward Nicholl	do.
George Gray	do.
William Rodger	do.
Henry Hill	28do.
Francis Woollams	do.
John Gilmore	do.
John Simkin	do.
Charles Wadeson	do.
Wm. Cave Burbidge	do.
Edw. Parker Bodwell	do.
Walter Watkins	do.
Alex. Shillingford	do.
Jno Courtney Bluett	29do.
Edw. John Johnson	do.
Hugh Price	do.
Richard Jocelyn Bower	do.
Stephen Radcliffe	do.
Henry Fisher	do.

Digitized by Google

NAMES.	Seniority.
Alex. Albert Sandilands	3July
Wm. Stock	7do.
Henry Cary	13do.
Geo. Fairless	18do.
Wm. Webster (*a*)	23do.
Jeaffreson Miles	do.
Geo. Bush (*b*)	25do.
Wm. Grant	27do.
James Primrose Blennerhassett	29do.
Thos. Pearse (*a*)	1Aug.
Robert Gibson	6do.
John JenkinsLoney	11do.
Thomas Wilcocks Nicholls	13do.
Wm. Dufty	14do.
Joseph Sondy	17do.
Sam. Marsingall	20do.
Sam. Sison	do.
John Wood Rouse	24do.
Bevis Thelwall	25do.
Benjamin Ashley	28do.
Geo. Ramshay	29do.
Rt. Preston Rigby	do.
Charles Bowen	30do.
Thos. Pierce	18Sept.
John Arth. Killwick	do.
Vere Warner Hussey Bogle	2do.
John Henderson (*a*)	4do.
James Rusden	do.
Anthony Watson	7do.
John White (*b*)	12do.
Geo. Welsh	21do.
Samuel Riddon	do.
John ChafinMorris	22do.
Geo. Read (*a*)	do.
Geo, Edw. Marshall	do.
Thos. Burdwood	26do.
Wm. Finney	30Oct.
John Murray (*b*)	do.
Chas. Tilly	7do.
Rob. Moodie	8do.
Richard Stovin Maw	do.
Wm. Picking	10do.
Thos. Hill-Warren	12do.
James Wilkie	19do.
Richard Bastard	do.
Massy Hutchinson Herbert	do.
Jonathan Nicolls	do.
Edward Rowan	do.
John Campbell Crawford	do.
Stephen Briggs	20do.
AlfredDale	21Oct.
James Wallace (*b*)	24do.
Richard Davidson Pritchard	26do.
James Horrie	do.
Richard Pawle	3Nov.
John Foreman	7do.
Geo. Franklyn	do.
Andrew Nathaniel Napier	do.
William Dean	9d.
John Rickards	13do.
Geo. Seward	16do.
Jos. Williams	17do.
Jas. Fitzmaurice	18do.
Wm. Milne (*b*)	19do.
John Jas. Hough	do.
Mic. Milson Wroot	21do.

NAMES.	Seniority.
John Oxley	25Nov.
Jas.WebberCairnes	2Dec.
Jas. Brown (*b*)	4do.
Js. Henderson (*a*)	11do.
Wm. Luckcraft	do.
John Upjohn	do.
Thos. Phipps	do.
John Hawkins (*b*)	do.
Jas. Crosby	do.
William Elliot Wright	do.
Danl. Jas. Woodriff	do.
Sam. Babb	16do.
Wm. Winlack	17do.
Thos. Crawford	do.
Sam. Strong	19do.
Sam. Allen	do.
Rd. Elliot Twigg	do.
Wm. Cayley	do.
Francis John Turner	do.
Wm. Smith (*c*)	23do.
Edw. Medley	do.
John Cameron	28do.
1808	
John Muirson	4Jan.
Jos. Magin	do.
Thos. Jones	do.
Chas. Wodrige	5do.
Henry Overend	9do.
Fra. Beaumont (*b*)	11do.
Stephen Dawson Philpott	14do.
Sam. Thos. Carter	do.
Thos. Cull (*a*)	16do.
Wm. Rand Hughes	18do.
Abraham Harcourt White	20do.
Walter Peter Wade	23do.
Chas. Bagshot	31do.
Malachi Donellan	1Feb.
Jas. Thomas (*b*)	2d.
John Forster	do.
Magnus Morton Kelly	do.
Henry Prior	5do.
Saunderson Allen	do.
John Bowen	do.
Geo. Crichton	9Feb.
John Franklin (*a*)	11do.
Chas. Chapell	18do.
John Reeve	22do.
Henry Joshua Philadolphus Proby	23do.
Peregrine Bowen	do.
Jodrell Leigh	29do.
Wm. Mitten	2Mar.
John Pickthorne	3do.
Hen. Page Nelson	8do.
John Coate Tucker	14do.
Thomas William Anthony Smyth	16do.
Thos. Gardiner	19do.
Robert Feist	24do.
Wm. John Janes	30do.
Henry Davis (*a*)	3do.
James M'Chie	9April
John Finlayson	do.
Geo. G. Miall	11do.
James Waring	13do.
Robert Ede	13April
John Gregory	16do.
Chas. Stephenworth Delancey	do.

NAMES.	Seniority.
Nicholas Gould	22April
Mark Anthony	do.
John Molesworth	24do
Robert Dwyer	26do.
Wm. Saudom	30do.
Chas. Jas. Griffin	2May
Henry Nazer	do.
George Wallack	7do.
Wm. Lambert	do.
Christopher D'Oyley Aplin	do.
John Potts	9do.
John Powney	8do.
Henry Harnett	11do.
John Chesshire	12do.
Wm. Kitenen	do.
William Vale (*a*)	14May
Thos. Jackson (*a*)	17do.
Wm. Benson	19do.
Edward Grimes	do.
Samuel Mottley	20do.
Michael Raven	28do.
Edw. Bingham	31do.
Chas. Chapman	1June
John Wm. Green	2do.
Rob. Hen. Rubidge	do.
Nath. Norton	3do.
Isaac Harris	5do.
Philip Simpson	7do.
Richard Pococke	do.
John Jackson (*a*)	16do.
Thomas Clack	16do.
Hugh Goold	do.
Wm. BarberWatts	20do.
John Lamb	do.
Jas. Anderson (*b*)	24do.
Atkin Hayman	25do.
Francis Noble	28do.
John Sesame	do.
John Lloyd (*a*)	1July
John Newton	2do.
Wm. Lester	6do.
John Geo. Davies	7do.
Charles Fraser	11do.
Richard Soper	13do.
George Phillips Cowley	16do.
William Domett Sheppard	23July
Whitwell Butler	27do.
John Simpson (*b*)	28do.
Geo. Craister	29do.
Jas. Robinson	11Aug.
Ed.Wm. Corry	4Astley do.
Chas. Tulloh	15do.
Henry Harris	16do.
Henry West	do.
Wm. Webster (*b*)	22do.
Thos Gilbert Carter	23do.
Thos. Bourchier	26do.
Richard Thorold	do.
John Colclough	31do.
Jas. Shepherd	do.
Jas. Lambert	8Sept.
James St. John	20do.
Geo. Young (*b*)	22do.
John White Pritchard	do.
Lewis Davies	23do.
Thos. Blake	do.
Thos. Hodgskins	25do.
Edw. Wm. Gilbert	29do.
Vere Gabriel	3Oct.
Jas. Niven	12Oct.
Wm. Richardson (*b*)	do.

NAMES.	Seniority.
Chas. Comer	15Oct.
John Kelly Tudor	do.
Henry Clire	16do.
Wm. Izod Tulloh	do.
John CoxetterSnell	17do.
Wm. Sturgess	20do.
Jas. Rogers (*a*)	22do.
Hen. Wm. Bailey	26do.
Charles Goudie Stevenson	27do.
Arthur Palmer	8Nov.
Chas. Pearson	do.
William Nugent Glasscock	do.
John Meyrick Stother	9do.
Henry Rice	do.
Henry Slade	12do.
Edward Barnes Watson	16do.
Hon. William Somerville	18do.
Chas. Wallington	19do.
Sam. HoodSullivan	24do.
Thos. Eborall	do.
John Russell (*a*)	25do.
Vernon Lanphier	26do.
Chas. Beakes	do
Henry Rich	do.
Rd. Chas. Phillips	26Nov.
Thos.Smith (*b*)	29do.
Peter Salmond	29do.
John Farrant	30do.
Jacob Bucknor	1Dec.
Jas. Gordon (*a*)	12do.
Jas.Gladstanes Jacob	do.
Wm. D'Aranda	16do.
Robt. John Fayrer	19do.
Sam. Whiteway	21do.
John Dyer	do.
James Pearl	do.
Thos. Wm. Carne	do.
Thos. Skead	do.
Jos. Ramsey	do.
Edw. Kelly	27do.
John Priest	do
Jas. Middleton Marmaduke Smith	do.
Richard Barton	do.
Rich. Wilcox Graves	do.
Thos. Hannum	do.
Alex. M'Kenzie (*a*)	do.
Silvester Berrell	do.
Arthur Davies	do.
John Doling Morey	do.
Alex. Bissett	do.
Thos. Archer	do.
Mich. Dickson	do.
Dan. Gueran	do.
Rowland Milner	do.
Chas. E. Dey	do.
Rich. Alex. Slocombe Mitchell	29do.
Kelly Nazer	30do.
John Passmore	do.
1809	
Thos. Ball	2Jan.
Wm. Sanders	7do.
Evan Francis Gwyn Mackenzie	do.
James Bance	9do.
Reuben Paine	19do.
Geo. Dunsford	do.

Digitized by Google

NAMES.	Seniority.
Wm.Love Paterson	20Jan.
Richard Anderson	21do.
Gilbert Trail	do.
Thos. Kingston	27do.
Thos. Wilkins (*b*)	do.
Wm.B. Chamberlain	do.
John Bulford	do.
Thos. Lavell	do.
Horatio Spurg Smith	do.
Hugh Colville Goldsmith	do.
George Child Johnson	31do.
Wm. Prinz	2Feb.
Thos. John James	
Wm. Davis	do.
John Houghton	4do.
***Barnard Turner**	6do.
Wm. Henry Smith	8do.
Thos. Chrystie	do.
Sam. Langley	10do.
Philip Hen. Trant	do.
John Caldwell	28do.
John Wm. Jones	do.
Wm. Speck	do.
Wm. Hen. Haswell	do.
Chas. Jos. Cater	do.
Wm. Poore	2Mar.
Bonamy Mansell	7do.
J. Hollings Mayor	do.
George Robert Rye	8do.
Charles Pittman Coppin	do
Patrick Lowe	9do.
Douglas Cox	10do.
Thos. H. Hughes	do.
Edward William Platt	11do.
Bartholomew Bonifant	14do.
Jos. Kenny Jones	do.
Ed. Cowes	do.
Henry Whittle	16do.
Adam Kellick	25do.
Alex. Davidson (*b*)	do.
Rich. Corsbie	do.
Wm. Pullen	do.
Sam. Heron	do.
Thos. Down	do.
Joshua Birks	do.
Jas. John Bleukins	do.
Robt. Bayer Vickery	do.
Wm. Crotty	do.
Sam. Barrett	do.
Allen George Field	do.
Sam. Grandy	do.
Chas. Pitt	do.
Geo. Rorie	do.
John Taylor (*b*)	do.
Wm. Lowcay	do.
Fras. Darby Romney	do.
John Keenan	do.
Wm. Woolcock (*a*)	do.
John Thomson	do.
Fras. Godench	do.
Thomas William-son	do.
Jas. Macdonald	do.
Arch. M'Killop	28do.
Chas. Hills	29do.
John Convers	11April
William Keigwin Nicholas	15do.
Wm. Ineledon	17do.

NAMES.	Seniority.
George Simmonds	17April
Richard Rawle	20do.
Nicholas Donthorne Barnes	25do.
James Reid (*a*)	do.
Edward Sparshott	28do
Griffith Bevan	4May
Samuel Roscow (*b*)	do.
Jos. Rob. Howman	do.
Ebenezer Winton	6do.
John Netherton O'Brien Hall	9do.
Nath. Lutter	10do.
William Rudall	do.
Robert Tweed	do.
Robert Willcox	16do.
Wm. Jones (*b*)	do.
John Eveleigh	16do.
Michael Quarry	17do.
Robert Ball Boardman	19do.
Charles Jefferies	22do.
Wm. Jones Prowse	do.
Edw. Southwell Ward	do.
Hen. Rchd. Bernard	do.
Fred. Voller	24do.
Ben. Bleathman	25do.
Thomas Mullins	31do.
Lacy Dickenson	do.
Jas. Wm. Shirreff	do
John Upton Tripp	7June
Jos. Thompson (*a*)	do.
Sam. Ed. Cook	10do.
Wm. Wilson South	13do.
John Phepoe	do.
Richard Stuart	14do.
Jos. Wm. Crabb	16do.
Jer. Wm. Boham	23do.
Thomas Brown (*b*)	do.
Hemp. Hopkins	26do.
Thomas Townsend	27do.
Joseph Dodd	do.
Thos. Lipson	29do.
John Paleston	1July
Robert Fair	do.
Richd. Fran. Jewers	5do.
Rob. Philip Rodolph Elphinstone	6do.
Thomas Bradby	7do.
Richard Emeric Vidal	10do.
Thos. Kean	do.
George Hall Dacre	do.
Philip Whinfield	12do.
Maurice Hewson	15do.
Chas. Hen. Seale	do.
John Waterman	do.
John Treve	20do.
Chris. Tuthill	do.
Wm. Truss	25do.
Arthur Morrell	28do.
Philip Fitzgibbon	31do.
John Fenker	1Aug.
John Beckett	3do.
Geo. Morison	4do.
Henry Bird	do.
John Henry Servante	5do.
Edw. Dillon	7do.
Timothy Major	11do.
Geo. Ricketts	12do.
James Atkins (*a*)	do.
Dennis Bolton	18do.
Geo. Vernon Jackson	do.
Henry Conu	do.

NAMES.	Seniority.
John Fletcher	21Aug.
Hen. Garrett	do.
Sam. Sparshot	22do.
Thomas Drane	22do.
Peter Bayly	31do.
Thos. Linthorne	8Sept.
John Knapman	14do.
John Browne (*b*)	do
Sam. Kyle	do.
John Archer	do.
Rich. Douglas	18do.
Richard Manson Teed	do.
Edm. Malone	do.
Philip Rogers	19do.
Tho. Alex. Watt	26do.
Wm. King	27do.
Rob. Baldey	do.
George Murray M'Kinley Pedder	30do.
Edw. Biddolph	5Oct.
Wm. Fosse	6do.
Joseph Cuezwin	9do.
Curtis Reid	10do.
Granville Thompson	13do.
Augustus Benjamin Evans	16do.
Robert Faussett	16do.
Robert Barker	17do.
Joseph Walwyn Shepheard	18Oct.
Wm. Ward Perceval Johnson	do.
Mordaunt Hill	19do.
Edw. Gascoigne Palmer	do.
Chas. Grantham	23do.
Henry Nason	28do.
Wm. Fletcher	31do.
George White	2Nov.
Dev. Richard Syer	do.
John Currie	2do.
Thos. Jas. Poole Masters	4do.
John Weare Templeman	do.
John Jas. Moore	7do.
David John Dickson	8do.
George Sayer	11do.
Hen. Lord Richards	12do.
Chas. Robinson (*a*)	13do.
Henry Preston	18do.
Caesar William Richardson	22do.
Thos. Saunders (*a*)	25do.
Daniel Salter	26do.
Peter Blake	27do.
Dan. Geo. Stow	do.
James Dunn	29do.
William Franklin Peter	30do.
Wm. Phippard Haydon	do.
Joseph Miller	do.
John David Mercer	do.
Chas. Pollard	9do.
W. Jardine Purchas	do.
Benjamin Tooper	13do
Jas. W. Willis	do.
Charles Spencer Ricketts	14do.
Rob. Boyle	18do.
Samuel Duncan	19do.

NAMES.	Seniority.
Edward Colman	21Dec.
Wm. Ody	21do.
Wm. Usherwood	23Dec
John Lindsay	do.
Sampson Jervoise	24do.
Thos. Whaley	do.
Robt. R. Marley	31do.
Nicholas Chapman	do.
1810	
Alfred Smallcobinson	2Jan.
Benj. Baynton	do.
Thos. Burgh	3do.
John M'Dougal (*b*)	do.
Launcelot Jackson	do.
John Barclay Scriven	4do.
James Sedgwick Lean	do.
Richd. Conner (*a*)	5 do.
Wm. Edw. Parry	6do.
Wm. M'Dougall	11do.
Thos. Blakiston	do.
Nich. Tomlinson	16do.
Roger Carley Curry	17Jan.
Thos. Hastings	do.
Neilson Williamson	do.
Wm. Hamilton	20do.
John Rootes	3Feb.
Wm. Cogan	8do.
Geo. Ellerby	9do.
Prosper Ambrose	10do.
Chas. Reid	do.
Henry Lewis (*a*)	do
Fred. Boyce	do.
Robt. Winthrop Yates	14Feb.
Jas. H. Johnston	16do.
Robson Cruse	17do.
Wm. Greatwood	22do.
Robt. Oliver	do.
Wm. Robertson (*b*)	26do.
Wm. Meadows	1Mar.
Richd. James	3do.
Thos. Bush Bell	do.
Chas Jas. Rawlinson	15do.
Henry Courthose Mercer	17do.
Philip Nind	do.
Thos. Ducll	28do.
Thos. Wockler	31do.
Arthur Shakespear	3April.
Uriah Sealy	4do.
Robt. Edw. Hunter	9do.
John Massey	do.
Wm. Wade West	11do.
Perry Dumaresq	14do.
Philip Graham	do.
Jas. Shipley	17do.
Rich. Coles	18do.
John Jenkins (*a*)	24do.
Wm. Edw. Fiott	27do.
James Storey	28do.
Joseph Spearman Hodgkin	30do.
Wm. Boxer	do.
Jos. Smith	2May
Geo. Young (*c*)	3do.
***Jas. Gallichan**	4do.
Chas. Fras. Stuart	do.
John M'Arthur Low	do.
Thos. Beer	do.
Wm. Blackford	do.

Digitized by Google

NAMES.	Seniority.	NAMES.	Seniority.	NAMES.	Seniority.	NAMES.	Seniority.
Robt. Bates Matthews	4May	Richard Pettman	15Aug.	Thos. Gill Jackson	13Dec.	George Beazeley	18April
Jas. Atkins (*b*)	do.	Thos. Mackenzie	18do.	Griffith Price	do.	Randall Vans	do.
Henry Hoghton	do.	Jas. Bradley (*a*)	do.	Traherne	do.	Edw. Chappell	do.
Maurice Keating Comyn	do.	Gilbert Keomicott	22do.	John Last Thompson	17do.	Thos. Sibbald	do.
Robert Stickland	do.	John Macnevin	31do.	Rich. Ward	18do.	William Benjamin Johnston	do.
Wakeman Edwards	do.	David M'Creary	do.	Edw. Rion Owen		John Argumbau	20do.
George Heasiy	do.	Alfred Luckraft	3Sept.	Farquharson	19do.	Herbert John Clifford	22do.
George Tincombe	do.	Geo. Goddard	do.	Geo. Stephens		Richard Peace	do.
John Hill (*a*)	do.	Wm. Philip Delafons	do.	Burnett	27do.	John M'Gladery	24do.
Edw. Andrews (*a*)	do.	Thomas Day	5do.	Wm. Woolcock (*b*)	28do.	John Hancock	do.
Thos. Pearce Evans	do.	Frederick Boughton	do.	Chas. Haydon	do.	Geo. Thew	26do.
Wm. Johnson (*b*)	do.	Wm. Wardle	do.	1811		Geo. Peters Browne	do.
Richd. Williams (*c*)	do.	John Wardle	do.	Wm. Spiers	3Jan.	Robt. Rochfort	do.
William Firman	do.	John George Nops	11do.	Thos. Lovesay	5Jan.	John Robt. Woodriff	26do.
Edward Ramsey	do.	Wm. Phipps	do.	Alex. M'Donald	do.	Edwin Richards	do.
Wm. Bohun Bowyer	do.	Henry Whatling	12do.	John Willison (*a*)	17do.	George Tardrew	do.
Patrick Fiaucane	do.	Nicholas Atkin	19do.	John Edw. Lane	Jo.	Harry Wilson	do.
Charles Payne	do.	Stephen Johns	21do.	Richd. Cole	do.	Alex. Mackenzie (*b*)	27do.
James Fearnley Arnold	do.	Rob. Nicholson	do.	Robt. Lethbridge	do.	John Weir	29do.
John Armstead	do.	Richard Lloyd	22do.	Wm. Everard	do.	Herbert Mackworth	do.
Edmund Scott	do.	Samuel Scottish	do.	John Elwin	do.	Wm. Hollamby Hull	1May
Jonathan Dade	do.	Joshua C. Gosselyn	do.	Hen. Aug. Fawcett	do.	Richd. Crosley	do.
Jas. Eicke	5do.	Michael Babb	27do.	Richd. Hambly	19do.	Chas. Basden	2do.
Charles Miller	10do.	Wm. Dumbreck	do.	Jos. Chappell Woolnough	do.	Francis Roberts	3do.
Rob. Bradley Roe	do.	Henry Jenkins	do.	Wm. Knight (*c*)	do.	Mat. Liddon	do.
Fred. Dickinson	14do.	Wm. Bishop	1Oct.	Jos. Steele	24do.	John Matson	10do.
Thos. Chambers	22do.	Wm. Beckett (*a*)	3do.	Geo. Bissett	28do.	George Hill	do.
Wm. Walford	1June	Edw. Ogilvie	do.	Thos. Stone	29do.	John Hackett	11do.
George Forder	2do.	Henry Walker (*a*)	do.	Methuselah Wills	11Feb.	Edw. Simmons	14do.
Robt. Ancell	8do.	Wm. Bowers	5do.	John BassettJonesLovelass	2do	James Stewart (*b*)	do.
Hen. Algernon Eliot	do.	John Thos. Nott	18do.	Fras. Dan. Lauzun	do.	George Flower Herbert	16do.
Chas. Hare	do.	John Lucas (*b*)	23do.	Robert Perceval		Benj. Aplin	do.
Wm. Absolon	9do.	James Seagrove	29do.	Brereton	do.	James Edward Gordon	17do.
Anthony Reed	15do.	Samuel Hellard	do.	Walter Kirby	6do.	Benj. Walker	20do.
Radford Gundry Meech	do.	Henry Brett	do.	John Alfred Moore	7do.	Geo. Selby	do.
William Gray	21do.	Allan M'Millan	31do.	John Lapp	do.	Henry Came	24do.
James Maurice Shipton	25do.	Wm. Morris (*a*)	1Nov.	Thos. Woodyatt	do.	Francis Henry Woodcock	25do.
Christopher Senior	do.	William Lenthall Brake	2do.	Wm. Brander	14do.	Benj. Shephard	29do
John Maudsley	do.	William Allan Herringham	do.	Thos. Brooke	do.	Geo. Hawkins	5June
Wm. Reeve	26do.	Geo. Alfred Topper	6do.	Lewis Grant	19do.	Jas. Rolleston	8do.
Ben. John Bray	28do.	William Holt	7do.	Thos. Lee	do	Wm. Smith (*d*)	12do.
John Broderick	29do.	Richd. Hetherington	8do.	Wm. Ellison	20do.	Geo. Sanford	do.
Rob. SworyHarvey	30do.	Charles Aubrey Andrew	9do.	John M'Causland	22do.	Jas. Wigston	13do.
Rich Hooper	4July	Edw. Roberts (*c*)	10do.	Alex. Rhodes	27do.	Simon Edward Anthram	14do.
Wm. Bradley	2do.	Jas. Henderson (*b*)	do.	Geo. Alex. Barker	4Mar.	Edw. Easterthwaitt	do.
Wm. Roberts	do.	Sutherland Morrison		Aug. Thos. Hicks	8do.	Robert Deans	15do.
John Wynter Smith	do.	Colquhoun	do.	Geo. Addis	9do.	Geo. Fras Sealy	16do.
Richard Oakley	16do.	Geo. Argles	do.	Wm. Allsop	do.	Thos. Hill (*a*)	17do.
Thos. Penberthy	18do.	Wm. Willoughby	13do.	John Hopkins	do.	George Goose	18do.
Wm. Strong	do.	James Shrapnell	14do.	John Moffatt	13do.	Joseph Birch	20do.
William Henry Rowlinson	do.	Rob. FendallAtkins	15do.	Jas. Gibson	do.	John Stuart Brisbane	2July
Wm. Campbell	do.	James Bryce	21do.	Jas. Rennie	do.	Richard Gregory	6do.
Thos. Dundas	do.	Thomas Colson Festing	23do.	Chas. Hen. Ross	do.	John Adamson	do.
Wm. John Cole	do.	Herbert John Jones	do.	Philip Luckomb	14do.	Bowen Robert Robertson	do.
Joseph Arnold	do.	Geo. Fred. Ryves	24do.	Orlando Orlebar	do.	George Bassan	9do.
Tho. M'Donnell	do.	Fred. Draffen	27do.	Jas. Rogers Drew	16do.	Samuel Ramsey	11do.
Wm. Carleton	do.	John Leigh Beckford	do.	Wm. Hen. Meggison	do.	George Pigot	15do.
Thos. Gregory	29do.	Chas. Taylor (*a*)	28do.	Thos. Shapcote	19do.	Kilgour Davison	17do.
John Peake Dutton	21do.	John Gierson	29do.	Henry Cavendish Hore	20do.	Wm. Weise	do.
William Oliver St. John	do.	Wm. Farrant	3Dec.	Wm. Finlaison	8April	Edw. Andrews (*b*)	20do.
William Persse Newenham	23do.	Edw. Luscombe	do.	Thos. Edw. Knight	15do.	Wm. Jones (*c*)	24do.
Wm. Lovitt	26do.	Fras. Ormond	do.	Wm. St. Andrew St. John	17do.	Alex. Kennedy	25do.
Francis Little	30do.	Geo. Hurst	4do.	John Sandys	18do.	Robert Leech	26do.
John Curtis (*b*)	do.	Christopher Claxton	9do.	Thos. Doorne	do.	Benj. Smart	31do.
Geo. Chas. Stovin	do.	Thos. L. Wilkinson	10do.	Wm. Clark Harris	do.	Wm. Walker (*a*)	1Aug.
Thos. Marshall	do.	Hen. Fred. Sewell	do.	Gustavus Evans	do.	John Sisson	do.
Rob. Holman	1Aug.	Caleb Jackson	11do.	Thos. Whitewood	do.	Robt. M. Woodriff	do.
Chas. Kirkwood	14do.	William Barnett Gloster	19do.	James Barnwell Tattnell	do.		

Digitized by Google

NAMES.	Seniority.
Wm. Sherring Rees	1Aug.
Henry Snellgrove	do.
Robert Cock	do.
James Edgecombe	do.
John Drake	do.
Wm. Inns Pocock	do.
John Taylor Uslay	do.
Bell Robt. Cowen	do.
John Hungerford	do.
James Thompson	do.
Edw. Handfield	do.
Chas. Bell de Louis	do.
Geo. Hess. Bridges	do.
Robert Sutton	do.
Thos. Boardman	8do.
Edw. Brown Addis	9do.
Jas. Burton (*a*)	do
John Wilkinson	14do.
Jas. Guy Osborn	16do.
Henry Parry	do.
Thos. Bushby	do.
Stephen Butcher	20do.
Fred. Lloyd	do.
Geo. Castle	do.
Chas. Peyntz Harris	22do.
Geo. Smithers	23do.
John Dawson	27do.
John Imrie	28Sept.
Wm. Mitford	do.
Henry Sheridan	11do.
Robt. Kingston	17do.
David Ramsay Kerr Cooke	24do.
John Elton	26do.
John Henderson(*b*)	do.
Fred. Brownson	do.
Neve	do.
Roger Hall	do.
Geo. Doel	do.
Wm. Hornsby	do.
Francis Maxwell	do.
John Hall (*a*)	do.
Robt. Hunter	do.
Fred. Slade	do.
Henry Warde	do.
Thos. Rawlins	do.
Geo. Anderson	28to.
Geo. Fortescue	7Oct.
Chas. Jos. Turner	17do.
Thos. Kirby	do.
Thos. Stopford	20do.
Joseph Rawlins Thomas	21do.
Alex. Martin	29do.
John Middleton	do.
Wm. Fred. Barr	do.
Wm. Langdon	do.
John Elhon	do.
Geo. Chapmell	1Nov.
Wm. Smith Stokes	do.
Aug. De Crespigny	do.
Martin Bennett	2do.
Robt. Sutton Bayly	4do.
John Bendyshe	11do.
George Parkyns	16do.
John Evans	do.
Benj. Dutton	19do.
Lauchlan Burn	do.
Richd. Bowen Reed	do.
Thos. William Charlton (*a*)	do.
Geo. Butler (*b*)	do.
Francis Anderson Calder	28do.
Wm. Edw. Curlewis	28Nov.

NAMES.	Seniority.
Wm. Snell	4Dec.
Wm. Sylvett	do.
Edward Purcell	do.
Thos. Uavell	9do.
Wm. Adams(*b*)	do.
Tras. John Pickmore	do.
Jas. Rogers (*b*)	10do.
John Simpson (*c*)	14do.
Wm. Pierse Furze	do.
Jas. Blandford (*b*)	16do.
1812	
Tho. Geo. Nichols	2Jan.
Humphrey May Free stun	2do.
Richard Potter	do.
Tim. Renou	do.
Jas. Nixon	3do.
Chas. Moore (*a*)	7do.
Redmond Moriarty	do.
Geo. Tyrrell	9do.
Geo. Majoribanks	13do.
Robt. Martin Cole	17do.
Fred. Bullock	22do.
George Mitiord Monke	23do.
Mich. Stackpoole	do.
Robert Patty	27do.
John Featherstone	31do.
James Atbill	do.
Geo. Bryscett	3Feb.
David Welch	do.
Sampson Marshall	do.
Peter Brooke	do.
William Roddam Cooley	do.
John Thomas Shortland	do.
John Cooke	5do.
Digby Kent	6do.
Lardner Dennys	do.
Wm. Parchas	do.
John Hope	7do.
Geo. Blurton	do.
Louis Aug. Robinson	do.
Robt. Graham Dunlop	do.
John Pitt	do.
Hen. Ogilvie	do.
John Dawdney Worthington	do.
Richd. Quill	do.
Paul Griffith Panton	do.
Henry Crocker	do.
Sam. C. Stiles	do.
Fred. White	10do.
Charles Harvey Norrington	11do.
Chas. Tamm	do.
John Wm. Oldmixon	do.
Robert Jones	do.
Alfred Matthews	do.
Benjamin Morton Testing	19do.
Wm. Barry	22do.
Jos. Norris (obt. Pearce (*a*)	25do.
Edw. Smith	28do.
Arthur Burgh	29do.
Chas. Mercier	do.
Wm. Grove	4Mar.
Thos. Livingstone Reid	5do.
Thos. Holloway	10do.
Norfolk King	12do.
Wm. Rauwell	21do.
James Tilley	do.

NAMES.	Seniority.
John Stiles	21Mar.
James Davis	do.
Richd. Langdon	do.
Alex. Gallaway	do.
Wm. Vine	do.
Geo. Sullock	do.
John Dewar	do.
Geo. Pierce	do.
Henry Belsey	do.
Adam Robertson	do.
Wm. Nowell	do.
John Campbell (*c*)	do.
Richd. Brydges	do.
Edw. Knapman	do.
Martin Miller	do.
John Wingrave	do.
Chas. English	do.
Henry F. Spence	do.
Jas. Tho. Tatlock	do.
Richd. Sugcut Kelly	do.
Andrew Hermon Thompson	do.
John Mein	do.
Thos. Cull (*b*)	do.
Peter Hodder	do.
Jas. Rigmaiden	do.
Elias Thos. Gill	do.
Geo. Lewis Coates	do.
Michael Dwyer	do.
John Taylor (*c*)	do.
Patrick James	do.
Wm. Burt Weeks	do.
Henry John Hall	do.
Walter Grant	do.
Chas. C. Robinson	do.
Henry Sankey	do.
Jos. Collings Gill	do.
Chas. M'Arthur	do.
Hen. Nevil Eastwood	do.
Robt. Stuart	do.
Wm. Pyne	do.
Thomas William Charlton (*b*)	do.
Wm. Crichton	do.
Richd. Nason	do.
Chas. Parker (*a*)	do.
Jas. Bulstrode Whitelocke	do.
Frank Cutler	do.
Wm. Eardley Amiel	do.
Thomas Pitt Robinson	do.
Chas. Kerr Dow	do.
Jas. Crooke (*a*)	do.
Chas. Halford	do.
John Fras. Dawson	do.
Augustine Woodward	do.
Morrice Cowen	do.
Hen. Pengelly	do.
James Clayton	do.
Richd. Aullett	do.
Thomas Patton	do.
Geo. Buchanan	do.
Jonathan Widdicombe Dyer	31do.
Hen. More Williams	4April
James Bulkeley	14do.
Wm. Reynolds	16do.
Watkin W. Little	17do.
Rich. Tillage Southhill	23do.
John Wells	28do.
Wm. James Scudamore	30do.
John Moore (*b*)	5May
George Green	do.

NAMES.	Seniority.
Peter Alston	8May
George Drew	do.
Thos. Dymock Jones Dabine	do.
William Henry Gibbons	do.
Robt. Louey	do.
Charles Goddam Stockdale	do.
John Dove	do.
Augustus Pelly	do.
John M'Killop	do.
James George	do.
Geo. Thomas (*b*)	do.
James Spiller	10do
John Jas. Keeling	12do.
Wm. Pitt Bowler	do.
Peter Reddie	do.
Wm. Geo. Thomas	do.
Robert Otway	14do.
Wm. Stone (*b*)	16do.
Robt. Parkis	19do.
Geo. Wm. St. John Mildmay	do.
Thos. Barton Rose	20do.
John Walkie	do.
Hen. Padon Lew	do.
Tho. Saunders (*b*)	25do.
Wm. Trevethick	1June
Spencer Smyth	2do.
Jas. F. Danderdale	3do.
Chas. Friend	12do.
Thomas Denston	15do.
Wm. Gibbs Dowden	16do.
Thomas Pearse (*b*)	do.
John Grant	25do.
Mat. Derlazy	30do.
John Bowerbank	do.
Alphonso Henry	do.
James Lew	2July
Richd. Edwards	4do.
Wm. Oldrey	7do.
Jas. Agnew Stevens	do.
Thos. Ritchie	10do.
Wm. Oakes Blount	do.
Peter White	16do.
Michael Quin	do.
Thomas Hodges	18do.
John Bowie	20do.
Roger Langlands	21do.
Alex. Miller	27do.
Paul Percy Bagwell	do.
John Toone	29do.
Thos. Fowle	30do.
Wm. Salter	31do
Edw. Hughes Jacob	do
Thos. Strover	7Aug
Wm. Archbs. Warre	13do.
Henry Tucker	17do.
Wm. Spencer Stanhope	do.
Wm. Loudon	18do.
George Bentham Hutchings	do
Joseph Waldron	20do.
Wm. Dickson	21do
Jas. Poad	24do
Lewis Charles Peters	29do
John Towne	17Sept.
John Atkinson (*a*)	do.
John Vignoles	do.
Henry Botteler	18do
Geo. Bishop	do.
David Thomas Nightingale	21do.

Digitized by Google

NAMES.	Seniority.
Wm. John Wade	21Sept.
John Wood (*a*)	23do.
Thos. Holbrook	23Sept.
Robt. Snell (*b*)	26do.
Wm. Downey	30Oct.
Mark Kent	do.
William Henry Cooke	12do.
Richard Farr	do.
Fras. Wilson Ellis	15do.
Edwin Ludlow Rich	do.
Thos. Sparks	do.
Thos. C. P. Morton	do.
William Ivey Devonshire	do.
Charles Sterling	do.
Tobias Young	20do.
Robt. Machen	24do.
Benj. Roberts	do.
James Sanders	28do.
Henry Love	3Nov.
Wm. Nun Jewell	6do.
Henry Bowman Woodhouse	7do.
Aug. Donaldson	20do.
John Parkman	do.
Jeremiah Mahoney	do.
Thos. Scanlan	do.
Wm. Gilpin	do.
John Collas	do.
Richd. Colmer Ross	do.
William Hole Westlake	do.
George Stanway Bourne	20do.
Andrew Munro	do.
John Kingdon	do.
John Lew	do.
Hamilton Davies	do.
Geo. Bateman	do.
Wm. Handley	do.
Fred. John Whitehurst	do.
Richd. S. Simmonds	do.
Edw. Phillips	do.
Zebedee Peckham	do.
John Lapslie	do.
Sackville Burroughs	do.
Chas. Maitland	do.
Samuel Roberts Parker	do.
Arthur Brooking	do.
Robt. C. M'Crea	do.
Samuel Hill	do.
Geo. Palmer	do.
James Kerr	do.
Edward Youell	21do.
John Hickman	do.
Edm. John Piper	do.
Henry Smithwick	28do.
Robt. Carter (*b*)	2Dec.
Edward Buller Hicks	do.
Wm. Murnel	5do.
Richd. Saumarez	do.
Thomas Wentworth Buller	8do.
Harry Brown Richards	12do.
James Hamilton Murray	do.
Patrick Wallis	15do.
George Sprent	7do.
Wm. Rumford	do.
Wm. Small	do.
John Barnett Joyce	19do.
Jas. Ward	25do.
Horatio Bennet Cock	26do.

NAMES.	Seniority.
George Brookes Forster	27Dec
George Sloan	30do.
1813	
Henry Collins	1Jan.
John Fraser	do.
Wm. Henry Quin	9do.
John Kingdom	16do.
Augustus Aldborough Lloyd Williams	18do.
Gabriel Christie	22do.
George Eyre Pawell	do.
Chas. Robt. Milbourne	do.
Joseph Hume	do.
Robert Harris	do.
Henry Charles Pemberton	25do.
Jos. Bage Boultbee	do.
Chas. Moore (*b*)	26do.
Wm. Hicks (*a*)	30do.
Ben. Worthington	2Feb.
John Sheppard	do.
John Allan Wright	do.
David Rice	do.
Thos. Moubray	do.
Ewan Jones Cruchley	do.
Charles Foot	3do.
Thomas William Holbourne	5do.
Fras. Brace	do.
Sam. Hood Hemmans	do.
Benjamin Kingston	do.
John Arnall	11do.
Henry Bolman	do.
Jas. Burton (*b*)	15do.
Stephen Hodge	16do.
Geo. Dyer	17do.
Amos Plymsell	18do.
Jas. Thos. Taylor Dixon	4Mar.
John Christian Chesnaye	17do.
Robt. Hutchison (*a*)	19do.
Hugh Cosnahan	25do.
Sam. Chas. Umfreville	do.
Jonathan Faulkner	do.
George Inglis	do.
James Moxon	27do.
John Sam. Rowlands	29do.
John Hudson (*a*)	31do.
John Morrison (*b*)	do.
John Branford	3April
John Tyler	6do.
Henry Harrison	7do.
David Hanmer	do.
Jacob Ley Young	do.
Wm. Fitzwilliam Wentworth	13do.
Joseph Bailey	15do.
Edw. Robinson	do.
Thos. Moffat	20do.
Meyrick Bodychea Sparrow	21do.
Hen. Moore Molyneaux	do.
Jos. Marshall (*a*)	19May
Charles Smith	13do.
Wm. Ridgeway	22do.
George Cheyne	25do.
Charles Keith	do.
Edw. Jennings	27do.
Albany Howard Wilson	do.
Chas. T. Sutton	do.
Wm. Narracott	28do.
John Hunt	do.
Ward Evans	do.

NAMES.	Seniority.
Hen. Walker (*b*)	28May
Wm. Hutchison (*a*)	do.
Edw. Howe Fitzmaurice	do.
Thos. Atkinson	do.
Wm. Beckett (*b*)	29do.
Wm. Hen. Woodin	31do.
Robt. Bisset Fenwick	3June
Samuel Jago	do.
Rob. Weaver	4do.
Thos. Simmonds	6do.
James Blakeman Butcher	10do.
Francis Hallowes	14do.
Edw. Webb	do.
Thomas Werge	do.
Thos. Fortescue	do.
Arthur Loftus	do.
Chas. Hen. Marshall	do.
John Sam. Smith	16do.
Thos. Irvine	20do.
Shepherd M'Cormick	21do.
Pat. Wright	26do.
Ed. Gordon	30do.
Henry Shovel Marsham	do.
Jos. Marshall (*b*)	1July
John Coleman (*a*)	2do.
Marshall Hoyle	5do.
Alex. Murray	do.
Wm. Rolfe	do.
Christopher Wyvill	do.
Hen Gladwell Etough	9do.
John Beddingfield Knocker	10do.
Richd. Hen. King	12do.
Nathaniel Gordon Corbett	do.
Wm. Townshend Dance	do.
Robt. Geo. Tomlinson	14do.
Wm. Smith (*c*)	do.
Wm. Simkin	do.
Thos. Akers	16do.
John Crossley Seymour	do.
John Tooker Spry	17do.
Geo. Wm. Conway Courtenay	18do.
Benj. Lewis	do.
Geo. Ed. Patey	20do.
John Milray Hutchison	do.
Joseph Pearse	22do.
Thos. Stewkley Shuckburgh	30do.
Philip Justice (*b*)	5Aug.
Mich. Molloy	do.
John Davy Foulkes	do.
Arthur Darley	11do.
Geo. Blackman	13do.
Wm. Jas. Townshend	15do.
Wm. Palmer (*a*)	17do.
Hen. Hoskin	20do.
Wm. Sterne	23do.
Wm. Morris (*b*)	24do.
Alex. Buchanan	do.
Edward Charles Earle	10Sept.
Wm. Flinn	11do.
Wm. Stevenson	13do.
Stephen S. Dillon	15do.

NAMES.	Seniority
Wm. Lee Rees	15Sept.
Henry Sleath	do.
Wm. Daniell	do.
Henry Jellicoe	23do.
Joseph Short (*a*)	29do
Frederic Franks	do.
John Harry Bellairs	30do.
John Barnes (*a*)	do.
Wm. Jacobs	6Oct.
Sam. R. Weddle	8do.
John Edmund Dominck Serres	20do.
Charles Crole	do.
Henry Lancaster	do.
Arthur Fremantle Seeds	do.
Chas. Hensley	do.
Wm. Moriarty	23do.
Robt. Brash	25do.
Wm. Garforth	do.
Geo. Syme	26do
John Salter	do.
Richd. John Nash	29do.
Alex. Ellice	30do.
Jas. Clark	1Nov.
Richd. Nicholls Williams	3do.
John Colpoys Heaslop	6do.
Keevy Tully	10do
Wm. Russell	do.
Christopher Beer	do.
Thos. Baldock	do.
Wm. Hobson	11do.
Wm. Caswell	13do.
Richd. Conner (*b*)	do.
John Harvey (*a*)	do.
Richd. Hoare	do.
Pat. Deuchar	29do
Robt. Shebleare	30do.
Chas. Lambert	6Dec.
Geo. Fras. Wood	do.
Robt. Gore	do.
Arthur Lee Warner	do.
Chas. Haycock	do
Robt. Rust	do
John Hake	do.
John Murray (*c*)	do.
Wm. Fred. Sayer	do.
Geo. Ley	do.
Robt. Wintle Innes	do.
Wm. Richards (*a*)	10do.
John Botsler Ormsby	13do.
Wm. Hen. Savage	do.
Chas. Rumbold Gordon	do.
Robt. Tait	do.
Geo. Wade	15do.
Edw. Hall	do.
Geo. Mortimer	17do.
Richd. Mitchell	18do.
Wm. Watt	22do.
Digby Marsh	24do.
Charles Heury Kempthorne	25do.
Rd. Clark (*b*)	28Dec.
Thomas Lawrence	29do.
Wm. Hen. Brand	30do.
Mich. Jerrard	do.
Jas. Richard Booth	do.
Richard Tickell	do.
Wm. Drew	31do.
1814	
James Vibart	1Jan.

Digitized by Google

NAMES.	Seniority.
W Burdett Dobson	3 Jan.
John Somerville	do.
Hen. Francis Greville	4 do.
Jas. St. Quintin	7 do.
Charles Holroyd	do.
Wath. Barwell	do.
Hon. James Boyle	8 do.
Wm. Hen. Baptist Proby	9 do.
George Bury	11 do.
Hugh Donald Douglas	Cameron do.
Octavius Vernon	do.
John Chamberlayne	do.
John Sherbrooke Gell	14 do.
Geo. Sidney Smith	21 do.
Edw. Goodlad	22 do.
Thomas Riches	do.
John Hallowes	do.
William Nott	26 do.
Thos. Leigh	do.
Jas. Perriman	do.
Wm. Pitt (b)	29 Jan.
Ponsonby Sheppard	4 Feb.
Alex. Greaves	do.
Geo. Briscoe Skardon	do.
Rob. M'Kirdy	do.
Thos. Hen. Rothery	do.
Samuel Strover	5 do.
John Majorbanks	14 do.
John Golding	16 do.
Philip Parker King	28 do.
Andrew Drew	4 Mar.
George Dansey	8 do.
Henry Cranmer March Phillips	10 do.
Geo. Constable Chalmer	do.
Price Blackwood	do.
John Bowden	16 do.
Maurice Crawford	do.
Alex. Brenan	do.
Francis Bickerstaff	do.
James Williams	do.
Peter Smith Manico	do.
John Hackney	do.
William Hele	do.
Henry Augustus Perkins	do.
Edward Wylde	do.
John Middleton Waugh	do.
William Luce	do.
Frank Hastings	do.
Ld. Aug. Frankland	do.
Joseph O'Brien (a)	17 do.
Rob. Edwards	25 do.
Hon. John Calthorpe	do.
Wm. Hewitt Moore	2 April
Rob. Pearce (b)	4 do.
George Campbell	5 do.
Thomas Hippins	do.
Jn. Wm. Lewis	do.
Hesters Norman	do.
Alex. Gardner Stewart	9 do.
Jn. Fred. Lapidge	do.
Morgan Crofton	11 do.
Francis Rogers	do.
Loughlan	18 April
John Harvey (b)	26 do.
Harry Lawless	27 do.
John Anderson (b)	28 do.
Jos. Pennington	4 May
Joseph Roche	do.
Rev. Dillon Fry	16 do.
Christopher Wyvill	
Wynne	do.

NAMES.	Seniority.
Hon. George Barrington	16 May
Duncan Blair	17 do.
Richard Morris	18 do.
Peter Wybergh	do.
John Sam. Willis Johnson	do.
Hn. Hen. John Rous	do.
Wm. M'Intyre	26 do.
Adam Cuppage	do.
Henry Hawkins	do.
Thos. Stokoe	do.
Jas. Alex. Gordon	do.
Chas. Davis	do.
John Powell Tweed	do.
Edw. Maxey	do.
Philip James Elmhurst	27 do.
Geo. Henry Bowlby	do.
Jas. Winthrop Martin	do.
Benj. Andrews	do.
Jas. Driscoll	30 do.
Jas. Knight	do.
Campbell Lock	do.
Henry Downes	1 June
Alex. Tait	do.
Chas. Dyke Acland	do.
Christie Ester Hutchison	3 do.
Thos. Higgins	do.
Wm. Snowey	4 do.
John Wilkie	10 do.
Miles Monk Magrath	do.
Thos. Adolphus Plucknett	do.
Alex. Robertson	7 do.
Wm. Tullis	do.
Matt. Black	10 do.
Isaac Burch (b)	11 do.
Jas. Figg	do.
Jas. Annesley	do.
John Monk	13 do.
Edw. Rotton	16 do.
Henry Bampfylde Shepton	do.
Geo. Holbech	do.
Wm. Forbes	do.
Arthur Magan	do.
Charlton Booth Bayly	17 do.
Wm. Dow	do.
John Gray Draper	do.
Geo. Alex. Briarly	22 do.
Wm. Tatton Petch	27 do.
John Harrison	do.
John Bulger	do.
Thos. Hamby	do.
Henry Ommanney Love	do.
Wm. Bailey	do.
John Peyton	do.
John Monday	do.
Henry Harrow	do.
Jas. Thos. Yates	do.
Howard Moore	do.
Chas. Paynter	do.
William Robert Ward (a)	do.
John Benson	do.
Rob. Ballard Johnston	do.
Edmund Oakes	1 July
Thos. Hunt	do.
John Wm. Bannister	do.
Jas. Waldegrave Ludlow Sheils	do.
John Stewart Dixon	do.
Ed. Proudfoot Montague	do.
John Hay	do.
	do.

NAMES.	Seniority.
Charles Inglis	1 July
Charles Peake	do.
James Burney	4 do.
Thos. Edw. Hoste	do.
Samuel Wheeler	6 do.
Richard Keane	do.
Wm. Hen. Johnston	do.
Edward Canes	do.
John Wright	do.
Peter Stark	do.
Whitworth Lloyd	do.
James Giffard	do.
Joseph West	do.
James Reid (b)	do.
John Goldie (b)	do.
John Spurway	8 do.
Wade Blake	do.
David Briggs	do.
John Jones Pearce	do.
Thos. Barrow	9 do.
Rob. Maltman	do.
Wm. Moore	do.
William Baker Strugnell	12 do.
Isaac Richards	do.
Nicholas Webb	18 do.
Geo. Pettiward Eyre	19 do.
Timothy Carew	do.
Charles Mat. Chapman	do.
Benj. Mainwaring	do.
James Heyland	do.
Hen. Edw. Coffin	do.
John Fisher	20 do.
John Lloyd (b)	21 do.
Geo. Albert Rix	22 do.
Geo. Barker	do.
James Bradley (b	23 do.
John Graham	do.
Anselm Peter Le	do.
Thomas Porter	25 do.
John Kiddle	27 do.
Wm. Wynne Eyton	29 do.
Geo. Francis Lyon	30 do.
Joseph Elwin	2 Aug.
Wm. Rob. Ward (b)	3 do.
Samuel Fielding Harmer	6 do.
Rich. Norton	9 do.
Charles Andros	do.
Wm. Porter	10 do.
Juste Pete Roepel	do.
Bart. Geo. Waterhouse	do.
George Russell	13 do.
Pierce Humphrey Mott	16 do.
Chas. Wm. Griffith	do.
Griffin	16 do.
John Hoskins Brown	do.
Robert Putter	do.
John Munnings Johnson	do.
James Rowe	do.
Wm. Prowse	do.
Edward Archer Haughton	do.
Matthew Mitchell	do.
Henry Watson Hall	do.
Walter Leslie	24 do.
John Scott	do.
Thomas Stephenson	do.
Francis Gray	26 do.
Henry Fitzgerald	do.
Nath. Cranstorm France	do.
Henry Jervis White Jervis	do.

NAMES.	Seniority.
George Atkinson	26 Aug.
Wm. Blackmore Noble	27 do.
Wm. Wood (b)	do.
Joseph Irwin	1 Sept.
Valentine Munbee	do.
Edward Brenton	do.
Stewart	do.
David Bolton	3 do.
Wm. Devereux Evance	do.
George Beckwith	do.
Cuthbert Daly	7 do.
George Lyde	9 do.
Thos. Chas. Barron	do.
Wm. Hewett (b)	10 do.
Wm. Farquharson	12 do.
Ed. Wm. Ramsay	13 do.
Rich. Venn Edwards	15 do.
John Pengelly Parkin	do.
Jas. Robt. Barnes	16 do.
Rich. Hare	do.
Wm. Southey	17 do.
Hen. And. Bates	20 do.
James Pearson	do
Mark John Currie	23 do.
How Braithwaite	24 do.
William Pilch	do.
Charles Keele	do.
Henry Edw. Temple	26 do.
Henry Paget Jones	do.
Wm. Southey Gapper	do.
Merion M. Moriarty	do.
Jos. Paffard Dixon Larcom	do.
Thomas Cowen	28 do.
Robert Gibbes	do.
Richard Weld	29 do.
Wm. Henry Nicholls	do.
Charles Goullet	do.
William Francis Jebb	do.
Mat. Thos. West	1 Oct.
Joseph O'Brien (b)	do.
John Candle Bend Scantlebury	4 do.
Thos. Francillon	5 do.
Chas. Cotesworth	10 do.
Jos. Chitty Jellicoe	11 do.
John Meyrick Paynter	do.
George Peirson	do.
George Courtenay Greenway	do.
James Stuart (a)	do.
Fred. Carne Hill	12 do.
Henry Martin Leake	14 do.
James Crooke (b)	15 do.
John Moore (C)	19 do.
Jeremiah M'Daniel	do.
John Jackson (b)	do.
Douglas Charles Claveringe	21 do.
William Keefe	22 do.
Geo. Morrison King	do.
James Chapman	24 do.
James Wilkinson	26 do
James Roy	27 do.
John Stokes (b)	29 do.
Sam. Costerton	4 Nov.
George Hare	do.
Robert Kemyss	5 do.
John Josiah Holford	7 do.
Wm. Francis Bond	8 do.
George Lindesay	9 do.
Geo. Allen	18 do.
Francis Lyon	do.
Dan. Peake	do.
Geo. Thos. Smyth	23 do.
John Reddie Black	29 do

Digitized by Google

NAMES.	Seniority.
John Parker	29Nov.
George Arden	do.
Robert Bruce Raban	do.
John Binney	do.
Benjamin Leggett	do.
Thos. Rob. Brigstocke	do.
Edward Le Cras Thornbrough	12Dec.
Thomas Evans *(b)*	13do.
Allan Francis Gardiner	do.
Alex. Stevenson Pearson	14do.
Henry Tull	do.
Robert Barclay	do.
John Hornby	do.
Christopher Knight	do.
William Venus	do.
Thomas Elliott	do.
Charles Croker	17do.
Joseph Hynson	23do.
Wm. Lawson	do.
James Stuart *(b)*	do.
Jas. Rocheid Forrest	do.
Thos. Wiggins Moffet	do.
Chas. F. Archer	do.
Wm. Liardet	do.
Gregory Allnutt Lewin	do.
Jas. Stenart	do.
Chas. Caldecot	do.
Hon. Henry Finch	28do.
William Cunningham Wylly	29do.
1815	
Nathan. Newenham	1Jan.
Jos. Ed. Chilcott Pitfield	9Jan.
Allen Bertram	13do.
Ben. Stow	do.
Godfrey Brereton	16do.
Henry Ansell	20do.
Henry Wm. Dodd	do.
James Crawford	1Feb.
William Langton	do.
Thos. Lepard Knevitt	do.
John Parkes	do.
Charles Shaw	do.
Benj. Argent	do.
Ralph Rich. Tomkin Kempster	do
Stephen Stocker	do.
William Nash	do.
John Downey	do.
Wm. Borrowman	do.
Arthur Brearey	do.
James Harper	do.
Thos. Sacville Crosby	do.
Henry Dennis	do.
Robt. Chas. Packman	do.
James Murray *(b)*	do.
Geo. Will. Matson	do.
Edw. Dampier	do.
Aug. Bridges Henniker	do.
Chas. Wm. Bower	do.
Reb. Dirkiege Rawlins	do.
Val-utine Stone	do.
Anthonis Gibbs	2do.
Alex. Wilson	2do.
James Tandy	do.
John Adams *(a)*	do.
John Rider	do.
John Gowdie	do.
Sam. Featherstone	do.
Thomas Evans *(c)*	do.
William Roberts	do.
Jn. Paul Grandidier	do.
Wm. Brooks	do.
John Barnes *(b)*	do.
	2927

NAMES.	Seniority.
Wm. Paul Williams	2Feb.
John Downie	do.
Edward Griffiths	do.
Samuel Chave	do.
James Burnett Elliott	do.
Eldred Roberts	do.
John Haines	do.
Jos. Cuthbert Townsend	do.
Jas. Rich. Allen	do.
John Sam. Yeats	do.
Francis Dornford	do.
John Barclay *(b)*	do.
Daniel Baird	do.
Jos. Shaw Godden	do.
Robert Tucker	do.
Henry Cox	do.
Wm. Netherwood	do.
Wm. Langley	do.
Anthony Daly	do.
William Giles	do.
Fred. Thompson	do.
Edward Herrick	do.
Robert Davis	do.
John Wood *(b)*	do.
John Munro	do.
Edm. Lechmere	do.
William Creak	do.
William Hole	do.
James Carter *(a)*	do.
Edw. Thurtell	do.
Dan Hunt Sulivan	do.
John Parsons	do.
Robert Newton	do.
William Hains	do.
John Lechmere	do.
Joseph Slingsby	do.
Robert Young Man. Darcott	do.
John Hungerford	4do.
George Richardson	do.
Thomas Salkeld	do.
Thomas Bunn	do.
Henry Foreman	do.
Matthew O'Hea	do.
William Rule	do.
Henry Alexander	do.
Daniel Thornton	do.
Step. Yonge May	do.
Jas. Hilary Andoe	do.
George Phillips	do.
Jas. Suttor Britton	do.
James Richard Auchinleck	do.
Henry Douglas	do.
Thomas Hare	do.
Wm. Chas. O'Hara	do.
Wm. Stanbury	do.
W. Hamilton Murray	do.
John Williams Aldridge	do.
Jno. Wolland Bake	do.
Thos. Cranmer Gordon	do.
John Hatton	6do.
Moses Cadenhead	do.
Geo. Davis Ross	6do.
Wm. Waterman	do.
Wharton Shepherd	6Feb.
Charles Hopkins	do.
James Stannus	do.
Henry Packhurst Taylor	do.
Charles Bond	
Thomas Holloway Holman	do.
Stephen Russell Walsh	do.
	2995

NAMES.	Seniority.
Alex. T. E. Vidal	6Feb.
James Shambler	do.
Wm. Hynam Lloyd	do.
Henry Lewis *(b)*	do.
James Fox	do.
Richard Morgan	do.
William Morley	do.
Jos. Harvey Nickolt	do.
Thomas Symes	do.
Edward Blanckley	do.
Joseph White	do.
Charles Brown	do.
Francis Brodie	do.
Charles Hill *(b)*	3do.
Edward Bold	do.
Thomas Baker *(a)*	do.
James Lind	7do.
Rich. Fairgrieve	do.
Lazarus Roberts	do.
Martin Pain	do.
Richard Joachim	do.
John Hill *(b)*	do.
Charles Hall	do.
Henry Baillié	do.
Jn. Wm. Hy. Handley	do.
John Miller	do.
Joseph Troughton	do.
Wm. Robt. Fitzgerald	do.
Frederick Phillips	do.
William Henry Hart	do.
Charles Chinnery	do.
Fred. Mackenzie	do.
Jno. Harrison Bowker	do.
Charles Pybus Ladd	do.
Wm. Richards *(b)*	do.
Robert Lowcay	do.
Thomas Glaire	do.
Octavius Dunstan	do.
Thomas Cole	do.
George Vevers	do.
Thomas Rothery	do.
Robert Low	do.
Valent. Peter Hunter	do.
Abraham Robinson	do.
John Williams	8do.
John Mawbey	do.
John Rothery	do.
Richard Scanlan	do.
William Gouse	do.
James Loveless	do.
William Hen. Moore	do.
Henry Sweetland	do.
John Willson	do.
Robert Whitcomb	do.
John Bannatyne	do.
Francis Newman	do.
Thomas Benn	do.
Wm. Smith Warrin	do.
William Vicery	do.
Chas. Alex. Johnston	do.
Thomas Hassett	do.
Thomas Kendall	do.
Henry John Carr	do.
Edmund Miles	do.
Robert Thomas	do.
James Avery	do.
Thomas Oudch	do.
Cave Gregory	do.
Richard Jas. Woolverd	do.
William Shephard	do.
Grosvenor Bunster	do.
John Pengelly	do.
Thomas Wallace	do.
Robt. Morgan *(a)*	9do.
Geo. Wale	do.
John Mee	do.
Andrew Liston	do.
	3074

NAMES.	Seniority.
John Gabriel	9Feb.
Thos. Cook	do.
Gich. Bowden	do.
Chas. Swonge	do.
John Smith Wilson	do.
James Carter *(b)*	do.
John Sutton Williams	do.
Thos. Brine	do.
Patrick Sherriff	do.
Mathew Gray	do.
Hugh Fortescue	do.
James Rowland	do.
Matthew Phibbs	do.
Jos. Robinson	do.
And. Kennedy	do.
Jn. Hood Wheatley	do.
Sam. Wallis M'Clelland	do.
Rob. Hemer	do.
Thos. Johnson *(a)*	10do.
Chas. Astridge	do.
Edw. Rogers	do.
Buxton Layton	do.
James Wallis	do.
Edmund Norcott	do
Geo. Bayly	do
John Fred. Appleby	do
Edw. Haswell	do.
Joseph Hyett	do.
John Jane	do.
Alex. Yeoman	do.
John Daws Haswell	do.
Thos. Gray *(b)*	do.
Thos. Bernard Shaw	do.
Everard Digby	do.
James Cameron	do.
Wm. Marshall	do.
Rich. English	do.
Wm. Lesley	do.
Sam. Collis	do.
John James	do
John Wise	do
Jn. Harris Steevins	11do.
Hugh M'Whinnie	do.
James Cudlip	do.
James Duffus	do.
William Richie	do.
Bartholomew Day	do
George Waller	do
Robert Delap	do.
Alexander Aitkens	do.
William Gould	do.
William Mayott	do.
Charles Heal	do.
Edward Hill	do.
Frederick Hire	do.
Oliver Swan	do.
William Grant	do.
John Tretwell	do.
Thos. Fowler	do.
Nath. Courtney Whitmore	do.
Frederick Coppin	do.
Rich. Williams Charlesson	do.
Wm. Chas. Jones	do.
Jno. Alex. Mouatt	11Feb.
James Robt. Kellock	do.
John Harding	do.
George Bland	do.
James Brood *(b)*	do.
John Ed. Cabburn	13do.
George Morey *(b)*	do.
James Lindsay	do.
Dominick Creagh Waters	do.
Thos. Hen. Crockford	do
Richard Compton	do
Charles John Hull	do
	3147

Digitized by Google

NAMES.	Seniority.
Thomas Geo. Wills	22Jan.
Matthew Davenhill	do.
Spalding Mitchell	do.
John Osborn	do.
Hugh Montgomery	do.
Richard Thomas Hodges	do.
Stephen Hilton	do.
Stephen Cousins	do.
Edw. Musgrave Harrington	do.
Thomas Hughes	do.
Ethelbert Turner	do.
Jos. Gramshaw	do.
Nat. Ratsey	do.
Mark Halpen Sweny	do.
Chas. Dan. Castle	do.
Lestock Francis Boileau	do.
Jos. Geo. Thompson	do.
Wm. Apreece	do.
Jas. Wilson (b)	do.
Francis Edward Collingwood	do.
Dan. White Randall	do.
Edw. Stevenson	do.
John Blythe	do.
George Augustus Schultz	do.
Alex. M'Leod (b)	do.
Hugh Entwisle	28do.
Fred. Lewis	29do.
Jas. Morgan (b)	30do.
Francis Swaine Price	do.
John Tharp Thompson	31do.
Wm. Pitman	do.
Jos. Thompson	do.
Edward Mourilyan.	do.
Henry Crease	do.
John Peding	1Feb.
John Bingham	5do.
Thos. Strong	do.
Ed. Perry Foster	do.
John Brown	6do.
Thos. Bishop	do.
John Geo. Max	do.
John Hobbs	7do.
James Allan	do.
Matthew Young	13do.
John Kestell	16Mar.
Anthony Bliss Wm. Lord	17do.
John Manton	do.
Geo. Brooks	do.
Chas. Crowdy	do.
Joseph Richard Raggett Webb	do.
John Le Feuvre	31do.
John Taylor (a)	2April
Alex. Forsyth Parr	9do.
John Murphy	5do.
Robt. Cutts Barton	do.
Geo. Charles Blake	7do.
Wm. Pitt (a)	10do.
James Spinks	16do.
Geo. Rob. Godfrey	24do.
Chas. Holcombe Bowen	26do.
Wm. Lloyd	9June
Wm. Edwards (a)	14do.
George Michener	5July

NAMES.	Seniority.
Rawdon Maclean	7July
Thos. Edm. Cole	15do.
Robert Glenny	1Aug.
Wm. Martin	do.
James Rees	2do.
Daniel Miller (b)	do.
Wm. Dawes	do.
Wm. Henry Dore	do.
John Collman Hickman	4do.
Rich. Lavers	do.
Philip Wright	9Aug.
John Sutherland	13do.
Wm. Edwards (b)	15do.
George Brearly	do.
WilliamPearce Stanley	do.
James Geo. Chubb	do.
Rob. Hacche Drake	do.
Joseph Elias	do.
Hon. Gerard Turnour	do.
Richard Meredith	do.
Nathaniel Brice	do.
James Phipps	do.
Jas. Fitzpatrick (b)	16do.
Thos. Muir (b)	21do.
Andrew Morries	25do.
David Ogilvie	do.
Leigh Spark Jack	28do.
Wm. Davies (b)	29do.
Rich. Dickinson	do.
Wm. Figg	30do.
Robt. Parker Jones	do.
Alex. Young	do.
Jellicoe Turner	do.
John Gwyn Wigley	do.
Geo. Elrington	do.
George Maule	do.
Wm. Webb (a)	18Sept.
Robert Ingram	do.
Hen. Geo. Massie	9do.
Levison Douglass Stewart	do.
Wm. Gapper Agar	10do.
Evelyn Norie	12do.
James Grant Stuart	do.
Cyrus Elliott	15do.
Wm. Normand	17do.
Wm. Savage	17do.
Henry Maingy	do.
Thomas Crane	18do.
Nicholas Colthurst	19do.
Wm. Nehemiah Clark	do.
Wm. Tapper	20do.
Robert Rochford Felix	do.
John Neale (b)	22do.
Edw. Heron	do.
James Masters	do.
Charles Haswell Townley	do.
Edw. Cole	23do.
John Harry Sanders	do.
Thos. Bevis	24do.
John Wills (a)	25do.
Wm. Stopford	do.
Nicholas Charles Whyte	do.
John Nepean	do.
Francis Blower Gibbes	16Oct.

NAMES.	Seniority.
John Trinder	17Oct.
Samuel Spencer	18do.
William Aug. Thomson	20do.
Charles Jolley	22do.
Wm. Cudd	23do.
John Rooke	do.
James Baker (a)	do.
Stephen Pain	do.
Wm. Broadwater	24do.
James Nairn	25do.
David Allen	do.
William Hovendon Walker	29do.
Wm. Garbett	do.
Chas. Rubidge	do.
George Hall	do.
Richard Danford	do.
Hen. Wm. Bishop	1Nov.
Nathan Jeremiah Ball	5do
Edm. Tattersall	7do.
Thos. Hills	do.
Robert Snell (a)	do.
Edward Monday	do.
Alex. Donovan	do.
John Maples	do.
James Long	do.
Wm. Anderson (b)	do.
Wm. Hewett (a)	do.
Robert Bruce	do.
John Prince	do.
Thos. Allen Simkin	do.
Chas. Tindall	do.
Richard Fegen	8do.
Wm. Lugg	do.
Edw. Paul	9do.
George Hutchison	11do.
John Pollard	14do.
Mich. Comerford	17do.
Sam. Graves Irwin	21do.
Wm. Millett	4Dec.
John Longchamp	5do.
John Gibbs Bird	do.
Herbert Caiger	13do.
Mich. Novosielski	19do.
Charles Newton Hunter	20do.
John Paget	do.
Arch. M'Donald	22do.
James Stone (c)	26do.
1807	
Charles Hawkins	7Jan.
Richard Lock	do.
Connolly	20do
John Baikie	4Feb
Wm. Hooper	8do.
Charles Okes	18do.
Robert Hughes (b)	23do.
Ross Connor	do.
Robert Crosbie	10Mar.
Geo. King	12do.
Mark Ecken	do.
William Silvester Addington	do.
John Francis	do.
Robert Jacomb	do.
Wentworth Parsons Croke	13do.
Nathaniel Martin	19do.
Thomas Jager	21do.
George Roderick	23do.
Adam Howcroft	do.
James Setford	24do.

NAMES.	Seniority.
Thomas Gidney	24Mar.
Charles Janus	do.
Charles Denison	do.
Henry Hayward Budd	25do.
Thomas Pike	do.
Wm. Edw. Hughes Allen	do.
John Arnold	27do.
James Rayson	28do.
Geo Williamson	10April
James Cooke	17do.
Andrew O'Brien	25do.
Edward Baker Davidson	do.
James Chambers	27do.
James Holman	do.
Thomas Edmonds	28do.
Thos. Pickering Clarke	do.
John George Victor	do.
Jas. Hesleden	do.
John Duncan	29do.
John Craske	do.
Stephen Hen. Waring Howse	1May
Lewis Maxey	do.
Geo. Robinson (a)	7do.
James Steenbergen	8do.
William Howard M'Dougall	9do.
Joseph Harrison	10do.
Rd. Cotton Mould	12do.
George Heacock	13do.
Abraham Pike	15do.
Rich.Glynn Wallack	17do.
George Mills	20do.
Henry Lewis	do.
Thos. Simpson (a)	21do.
John Smith (c)	do.
Edward Hooper Senhouse	23May
Wm. Hen. Dixon	25do.
Archibald Black	27do.
John Geary	29do.
Francis Jackson	3June
John Ballantyne	4do.
Wm. Ritchie	8do.
Geo. Haydon	9do.
James Brasier	10do.
Thos. Robinson	11do.
Robt. Folliott	do.
Edw. Reeves Philip Mainwaring	do.
John Morrison (a)	12do.
Thos. Gahagan	do.
Edward Richards	do.
Edw. Hinton Scott	do.
Wm. Collins	do.
Wm. Chichester Edwards	do.
Poynter Crane	do.
Richard John Head	do.
Francis Jefferson	do.
Fred. Aug. Wright	13do.
Chas. Turner (b)	do.
John Norman Campbell	17do.
John Salmon	24do.
Francis Sparrow	26do.
Adam Grieve	30do.
William Jeffery Edwards	2July
Gordon Stewart	do.
John Murray (a)	3do.

Digitized by Google

NAMES.	Seniority.
Alex. Albert Sandilands	3July
Wm. Stock	7do.
Henry Cary	13do.
Geo. Fairless	18do.
Wm. Webster (*a*)	23do.
Jeaffreson Miles	do.
Geo. Bush (*b*)	25do.
Wm. Grut	27do.
James Primrose Blennerhassett	29do.
Thos. Pearse (*a*)	1Aug.
Robert Gibson	6do.
John JenkinsLoney	11do.
Thomas Wilcocks Nicholls	13do.
Wm. Dufty	14do.
Joseph Sondy	17do.
Sam. Marsingall	20do.
Sam. Sisson	do.
John Wood Rouse	24do.
Bevis Thelwall	25do.
Benjamin Ashley	28do.
Geo. Ramshay	29do.
Rt. Preston Rigby	do.
Charles Bowen	30do.
Thos. Pierce	18Sept.
John Arth. Killwick	do.
Vere Warner Hussey Bogle	2do.
John Henderson (*a*)	4do.
James Rusden	do.
Anthony Watson	7do.
John White (*b*)	12do.
Geo. Welsh	21do.
Samuel Ridsour	do.
John ChafinMorris	22do.
Geo. Read (*a*)	do.
Geo. Fabr. Marshall	do.
Thos. Bardwood	26do.
Wm. Finney	30Oct.
John Murray (*b*)	do.
Chas. Tilly	7do.
Rob. Moodie	8do.
Richard Stovin Maw	do.
Wm. Picking	10do.
Thos. Hills Warren	12do.
James Wilkie	19do.
Richard Bastard	do.
Massey Hutchinson Herbert	do.
Jonathan Nicolls	do.
Edward Rowan	do.
John Campbell Crawford	do.
Stephen Briggs	20do.
Alfred Dale	21Oct.
James Wallace (*b*)	24do.
Richard Davidson Pritchard	26do.
James Horrie	do.
Richard Pawle	3Nov.
John Foreman	7do.
Geo. Franklyn	do.
Andrew Nathaniel Napier	do.
William Dean	9d .
John Rickards	13do.
Geo. Seward	16do.
Jos. Williams	17do.
Jas. Fitzmaurice	18do.
Wm. Milne (*b*)	19do.
John Jas. Hough	do.
Mic. Milson Wroot	21do.

NAMES.	Seniority.
John Oxley	25Nov.
Jas.WebberCairnes	2Dec.
Jas. Brown (*b*)	4do.
Js. Henderson (*a*)	11do.
Wm. Luckcraft	do.
John Upjohn	do.
Thos. Phipps	do.
John Hawkins (*b*)	do.
Jas. Crosby	do.
William Elliot Wright	do.
Darr. Jas. Woodriff	do.
Sam. Babb	16do.
Wm. Winlack	17do.
Thos. Crawford	do.
Sam. Strong	19do.
Sam. Allen	do.
Rd. Elliot Twigg	do.
Wm. Cayley	do.
Francis John Turner	do.
Wm. Smith (*c*)	20do.
Edw. Medley	do.
John Cameron	28do.
1808	
John Muirson	4Jan.
Jos. Magin	do.
Thos. Jones	do.
Chas. Wolfrige	5do.
Henry Overend	9do.
Fra. Beaumont (*b*)	11do.
Stephen Dawson Philpott	14do.
Sam. Thos. Carter	do.
Thos. Cull (*a*)	16do.
Wm. Rand Hughes	18do.
Abraham Harcourt White	20do.
Walter Peter Wade	23do.
Chas. Bagchot	31do.
Malachi Donellan	1Feb.
Jas. Thomas (*b*)	2d .
John Forster	do
Magnus Morton Kelly	do.
Henry Prior	5do.
Saunderson Allen	do.
John Bowen	do.
Geo. Crichton	9Feb.
John Franklin (*a*)	11do.
Chas. Chapell	18do.
John Reeve	22do.
Henry Joshua Philadolphus Proby	23do.
Peregrine Bowen	do.
Jodrell Leigh	26do.
Wm. Mitten	2Mar.
John Pickthorne	3do.
Rich. Page Belson	6do.
John Coate Tucker	14do.
Thomas William Anthony Smyth	16do.
Thos. Gardiner	19do.
Robert Trist	21do.
Wm. John Innes	30do.
Henry Davis (*a*)	31do.
James M'Chie	9April
John Finlayson	do.
Geo. G. Miall	11do.
James Waring	do.
Robert Ede	13April
John Gregory	16do.
Chas. Stephenworth Delancey	do.

NAMES.	Seniority.
Nicholas Gould	22April
Mark Anthony	do.
John Molesworth	24do
Robert Dwyer	26do.
Wm. Sandom	30do.
Chas. Jas. Griffin	2May
Henry Nazer	do.
George Vallack	7do.
Wm. Lambert	do.
Christopher D'Oyley Aplin	do.
John Potts	4o.
John Powney	8do.
Henry Harnett	11do.
John Chesshire	12do.
Wm. Kitchen	do.
William Vale (*a*)	14May
Thos. Jackson (*a*)	17do.
Wm. Benson	19do.
Edward Grimes	do.
Samuel Mottley	20do.
Michael Raven	28do.
Edw. Bingham	31do.
Chas. Chapman	1June
John Wm. Green	2do.
Rob. Hen. Rubidge	do.
Nath. Norton	3do.
Jas. Harris	5do.
Philip Stimpson	7do.
Richard Pococke	do.
John Jackson (*a*)	16do.
Thomas Clack	16do.
Hugh Gould	do.
Wm. BarberWatts	20do.
John Lamb	do.
Jas. Anderson (*b*)	24do.
Atkin Hayman	25do.
Francis Noble	28do.
Wm. Seaune	30do.
John Lloyd (*a*)	1July
John Newton	2do.
Wm. Lester	6do.
John Geo. Davies	7do.
Charles Fraser	11do.
Richard Soper	13do.
George Phillips Cowley	16do.
William Domett Sheppard	23July
Whitwell Butler	27do.
John Simpson (*b*)	28do.
Geo. Craister	29do.
Jas. Robinson	11Aug.
Ed.Wm. CorryAstley	do.
Chas. Tulloh	15do.
Henry Harris	16do.
Henry West	do.
Wm. Webster (*b*)	22do.
Thos.GilbertCarter	23do.
Thos. Bourchier	26do.
Richard Thorold	do.
John Colclough	31do.
Jas. Shepherd	do.
Jas. Lambert	8Sept.
James St. John	20do.
Geo. Young (*b*)	22do.
John White Pritchard	do.
Lewis Davies	23do.
Thos. Blake	do.
Thos. Hodgekins	25do.
Edw. Wm. Gilbert	26do.
Vere Gal riel	3Oct.
Jas. Niven	12Oct.
Wm. Richardson (*b*)	do.

NAMES.	Seniority.
Chas. Comer	15Oct.
John Kelly Tudor	do.
Henry Dire	16do.
Wm. Izod Tulloh	do.
John CoxetterSuell	17do.
Wm. Sturgess	20do.
Jas. Rogers (*a*)	22do.
Hen. Wm. Bailey	26do.
Charles Goude Stevenson	27do.
Arthur Palmer	8Nov.
Chas. Pearson	do.
William Nugent Glasscock	do.
John Meyrick Stother	9do.
Henry Rice	do.
Henry Slade	12do.
Edward Barnes Watson	16do.
Hon. William Somerville	18do.
Chas. Wallington	19do.
Sam.HoodSullivan	24do.
Thos. Eboral	do.
John Russell (*a*)	25do.
Vernon Lanphier	26do.
Chas. Beales	do
Henry Rich	do.
Rd.Chas.Phillips	26Nov.
Thos.Smith (*b*)	29do.
Peter Salmond	29do.
John Farrant	30do.
Jacob Bucknor	1Dec.
Jas. Gordon (*a*)	12do.
Jas.Gladstanes Jacob	do.
Wm. D'Aranda	16do.
Robt. John Fayrer	19do.
Sam. Whiteway	21do.
John Dyer	do.
James Pearl	do.
Thos. Wm. Carne	do.
Thos. Skead	do.
Jos. Ramsey	do.
Edw. Kelly	27do.
John Priest	do
Jas. Middleton	do.
Marmaduke Smith	do.
Richard Barton	do.
Rich. Wilcox Graves	do.
Thos. Hannam	do.
Alex. M'Kenzie (*a*)	do.
Silvester Berrell	do.
Arthur Davies	do.
John Doling Morey	do.
Alex. Bissett	do.
Thos. Archer	do.
Mich. Dickson	do.
Dan. Guernn	do.
Rowland Milner	do.
Chas. E. Day	do.
Rich. Alex. Slocombe Mitchell	28do.
Kelly Nazer	30do.
John Passmore	do.
1809	
Thos. Ball	2Jan.
Wm. Sanders	7do.
Evan Francis Gwyn Mackenzie	do.
James Bance	9do.
Reuben Paine	19do.
Geo. Dunsford	do.

Digitized by Google

NAMES.	Seniority.
Wm.Love Paterson	20Jan.
Richard Anderson	21do.
Gilbert Trail	do.
Thos. Kingston	27do.
Thos. Wilkins (b)	do.
Wm.B. Chamberlain	do.
John Bulford	do.
Thos. Levell	do.
Horatio Sharp Smith	do.
Hugh Colville Goldsmith	do.
George Child Johnson	31do.
Wm. Pring	2Feb.
Thos. John James	do.
Wm. Davis	do.
John Houghton	4do.
*Barnard Turner	6do.
Wm. Henry Smith	8do.
Thos. Chrystie	do.
Sam. Langley	10do.
Philip Hen. Trant	do.
John Caldwell	28do.
John Wm. Jones	do.
Wm. Speck	do.
Wm. Hen. Haswell	do.
Chas. Jos. Cater	do.
Wm. Poore	2Mar.
Bonamy Mansell	7do.
J. Hollings Mayor	do.
George Hubert Rye	8do.
Charles Pittman Coppin	do
Patrick Lowe	9do.
Douglas Cox	10do.
Thos. H. Hughes	do.
Edward William Pitt	11do.
Bartholomew Bonifant	14do.
Jos. Kenny Jones	do.
Rd. Cooles	do.
Henry Whittle	16do.
Adam Kellick	25do.
Alex. Davidson (b)	do.
Rich. Corbie	do.
Wm. Pullen	do.
Sam. Heron	do.
Thos. Daws	do.
Joshua Birks	do.
Jas. John Blenkins	do.
Robt. Caryer Vickery	do.
Wm. Crotty	do.
Wm. Barrett	do.
Allen George Field	do.
Sam. Grandy	do.
Chas. Pitt	do.
Geo. Rorie	do.
John Taylor (b)	do.
Wm. Lowcay	do.
Fras. Darby Romney	do.
John Keenan	do.
Wm. Woolcock (a)	do.
John Thomson	do.
Fras. Godench	do.
Thomas William-son	do.
Jas. Macdonald	do.
Arch. M'Killop	28do.
Chas. Hills	29do.
John Convers	11April
William Keigwin Nicholas	15do.
Rich. Incledon	17do.
George Simmonds	17April
Richard Rawle	20do.
Nicholas Dounthorne Barnes	25do.
James Reid (a)	do.
Edward Sparshott	28do
Griffith Bevan	4May
Samuel Roscow (b)	do.
Jos. Robb. Hownam	do.
Ebenezer Wanton	6do.
John Netherton O'Brien Hall	9do.
Nath. Lafler	10do.
William Rudall	do.
Robert Tweed	do.
Robert Willcox	16do.
Wm. Jones (b)	do.
John Eveleigh	16do.
Michael Quarry	17do.
Robert Ball Board-man	19do.
Charles Jefferies	22do.
Wm. Jones Prowse	do.
Edw. Southwell Ward	do.
Hen. Rtchd. Bernard	do.
Fred. Voller	24do.
Ben. Bleathman	25do.
Thomas Mullins	31do.
Lacy Dickenson	do.
Jas. Wm. Shirreff	do
John Upton Tripp	7June
Tom. Thompson (a)	do.
Sam. Ed. Cook	10do.
Wm. Wilson South	13do.
John Phipoe	do.
Richard Stuart	14do.
Jos. Wm. Crabb	16do.
Jer. Wm. Cobam	23do.
Thomas Brown (b)	do.
Hump. Hopkins	26do.
Thomas Townsend	27do.
Joseph Dodd	do.
Thos. Tipson	29do.
John Paleston	1July
Robert Fair	do.
Richd. Fran. Jewers	5do.
Rob. Philip Rodolph Elphinstone	6do.
Thomas Bradby	7do.
Richard Emeric Vidal	10do.
Thos. Kean	do.
George Hall Dacre	do.
Philip Whinfield	12do.
Maurice Hewson	15do.
Chas. Hen. Seale	do.
John Waterman	do.
John Treve	20do.
Chris. Tuthill	do.
Wm. Truss	25do.
Arthur Morrell	28do.
Philip Fitzgibbon	31do.
John Fouler	1Aug.
John Beckett	3do.
Geo. Morison	4do.
Henry Bird	do.
John Henry Ser-vante	5do.
Edw. Dillon	7do.
Timothy Major	11do.
Geo. Ricketts	12do.
James Atkins (a)	do.
Dennis Bolton	18do.
Geo. Vernon Jackson	do.
Henry Conn	do.
John Fletcher	21Aug.
Hen. Garrett	do.
Sam. Sprshot	22do.
Thomas Drane	23do.
Peter Bayly	31do.
Thos. Linthorne	8Sept.
John Knapman	14do.
John Browne (b)	do
Sam. Kyle	do.
John Archer	do.
Rich. Douglas	18do.
Richard Manson Teed	do.
Edm. Malone	do.
Philip Rogers	19do.
Tho. Alex. Watt	26do.
Wm. King	27do.
Rob. Baldey	do.
George Murray M'Kinley Pedder	30do.
Edw. Biddulph	5Oct.
Wm. Fosse	6do.
Joseph Cnegwin	9do.
Curtis Reid	10do.
Granville Thomp-son	13do.
Augustus Benjamin Evans	16do.
Robert Faussett	16do.
Robert Barker	17do.
Joseph Walwyn Shepheard	18Oct.
Wm. Ward Perceval Johnson	do.
Mordaunt Hill	19do.
Edw. Gascoigne Palmer	do.
Chas. Grantham	23do.
Henry Nason	28do.
Wm. Fletcher	31do.
George White	2Nov.
Dey Richard Syer	do.
John Cririe	2do.
Thos. Jas. Poole Masters	4do.
John Weare Templeman	do.
John Jas. Moore	7do.
David John Dickson	8do.
George Sayer	11do.
Hon. Lord Richards	12do.
Richardson	22do.
Thos. Saunders (a)	25do.
Daniel Salter	26do.
Peter Blake	27do.
Dan. Geo. Stow	do.
James Dunn	29do.
William Franklin Peter	30do.
Wm. Phippard Haydon	8Dec.
Joseph Miller	do.
John David Mercer	do.
Chas. Pollard	9do.
W. Jardine Purchas	do.
Benjamin Tooper	13do
Jas. W. Willis	do.
Charles Spencer Ricketts	14do.
Rob. Boyle	18do.
Samuel Duncan	19do.
Edward Colman	21 Dec.
Wm. Ody	21do.
Wm. Usherwood	23Dec
John Lindsay	do.
Sampson Jervoise	24do.
Thos. Whaley	do.
Robt. R. Marley	31do.
Nicholas Chapman	do.
1810	
Alfred Sm. Robinson	2Jan.
Benj. Baynton	do.
Thos. Burgh	3do.
John M'Dougal (b)	do.
Launcelot Jackson	do.
John Barclay Scriven	4do.
James Sedgwick Lean	do.
Richd. Conner (a)	5 do.
Wm. Edw. Parry	6do.
Wm. M'Dougall	11do.
Thos. Blakiston	do.
Nich. Tomlinson	16do.
Roger Carley Curry	17Jan.
Thos. Hastings	do.
Neilson Williamson	do.
Wm. Hamilton	29do.
John Rootes	3Feb.
Wm. Cogan	8do.
Geo. Ellerby	9do.
Prosper Ambrose	10do.
Chas. Reid	do.
Henry Lewis (a)	do
Fred. Boyce	do.
Robt. Winthrop Yates	14Feb.
Jas. H. Johnston	16do.
Robson Cruse	17do.
Wm. Greatwood	22do.
Robt. Oliver	do.
Wm. Robertson (b)	26do.
Wm. Meadows	1Mar.
Richd. Janes	2do.
Thos. Bush Bell	do.
Chas Jas. Rawlin-son	15do.
Henry Courthose Mercer	17do.
Philip Nind	do.
Thos. Duell	28do.
Thos. Wockler	31do.
Arthur Shake-spear	3April.
Uriah Sealy	4do.
Robt. Edw. Hunter	9do.
John Massey	do.
Wm. Wade West	11do.
Perry Dumaresq	14do.
Philip Graham	do.
Jas. Shipley	17do.
Rich. Coles	18do.
John Jenkins (a)	24do.
Wm. Edw. Tiott	27do.
James Storey	28do.
Joseph Spearman Hodgkin	30do.
Wm. Boxer	do.
Jos. Smith	2May
Geo. Young (c)	3do.
*Jas. Gallichan	4do.
Chas. Fras. Stuart	do.
John M'Arthur Low	do.
Thos. Beer	do.
Wm. Blackford	do.

Digitized by Google

NAMES.	Seniority.
Robt. Bates Matthews	4May
Jas. Atkins (b)	do.
Henry Hoghton	do.
Maurice Keating Comyn	do.
Robert Stickland	do.
Wakeman Edwards	do.
George Heasy	do.
George Tincombe	do.
John Hill (a)	do.
Edw. Andrews (a)	do.
Thos. Pearce Evans	do.
Wm. Johnson (B)	do.
Richd. Williams (c)	do.
William Firman	do.
Edward Ramsey	do.
Wm. Bohun Bowyer	do.
Patrick Finucane	do.
Charles Payne	do.
James Fearnley Arnold	do.
John Armistead	do.
Edmund Scott	do.
Jonathan Dade	do.
Jas. Ekke	5do.
Charles Miller	10do.
Rob. Bradley Roe	do.
Fred. Dickinson	14do.
Thos. Chambers	22do.
Wm. Walford	1June
George Forder	2do.
Robt. Ancell	8do.
Hen. Algernon Eliot	9do.
Chas. Hare	do.
Wm. Absolon	9do.
Anthony Reed	15do.
Radford Gundry Meech	do.
William Gray	21do.
James Maurice Shipton	25do.
Christopher Senior	do.
John Chudsley	do.
Wm. Reeve	26do.
Ben. John Bray	28do.
John Broderick	29do.
Rob. Savory Harvey	30do.
Rich. Hooper	4July
Wm. Bradley	9do.
Wm. Roberts	do.
John Wynter Smith	do.
Richard Oakley	16do.
Thos. Peasherby	18do.
Wm. Strong	do.
William Henry Rowlinson	do.
Wm. Campbell	do.
Thos. Dundas	do.
Wm. John Cole	do.
Joseph Arnold	do.
Tho. M'Donnell	do.
Wm. Curleton	do.
Thos. Gregory	20do.
John Peake Dutton	21do.
William Oliver St. John	do.
William Persse Newenham	23do.
Wm. Lovitt	26do.
Francis Little	30do.
John Curtis (b)	do.
Geo. Chas. Stovin	do.
Thos. Marshall	do.
Rob. Holman	1Aug.
Chas. Kirkwood	14do.

NAMES.	Seniority.
Richard Pettman	15Aug.
Thos. Mackenzie	18do.
Jas. Bradley (a)	do.
Gilbert Kennicott	22do.
John Mackevin	31do.
David M'Creary	do.
Alfred Lockyer	3Sept.
Geo. Goddard	do.
Wm. Philip Delafons	do.
Thomas Day	5do.
Frederick Boughton Wintle	do.
Jas. Stubbes	10do.
John Wardle	do.
John George Nops	11do.
Wm. Phipps	do.
Henry Whatling	12do.
Nicholas Atkin	19do.
Stephen Johns	21do.
Rob. Nicholson	do.
Richard Lloyd	22do.
Samuel Keatish	do.
Joshua C. Gosselyn	do.
Michael Babb	27do.
Wm. Dumbreck	do.
Henry Jenkins	do.
Wm. Bishop	1Oct.
Wm. Beckett (a)	3do.
Edw. Ogilvie	do.
Henry Walker (a)	do.
Wm. Bowers	5do.
Wm. Lutman	9do.
John Thos. Nott	18do.
John Loces (b)	23do.
James Seagrove	29do.
Samuel Hellard	do.
Henry Brett	do.
Allan M'Millan	31do.
Wm. Morris (a)	1Nov.
William Lenthall Brake	2do.
William Allan Herringham	do.
Geo. Alfred Topper	6do.
William Holt	7do.
Richd. Hetherington	8do.
Charles Aubrey Austen	9do.
Edw. Roberts (c)	10do.
Jas. Henderson (b)	do.
Sutherland Morrison Colquhoun	do.
Geo. Argles	14do.
Wm. Willoughby	13do.
James Shrapnell	14do.
Rob. Fendall Atkins	15do.
James Bryce	21do.
Thomas Colson Festing	23do.
Herbert John Jones	do.
Geo. Fred. Ryves	24do.
Fred. Draffen	27do.
John Leigh Beckford	do.
Chas. Taylor (a)	28do.
John Gierson	29do.
Wm. Farrant	3Dec.
Edw. Luscombe	do.
Fras. Ormond	do.
Geo. Hurst	4do.
Christopher Claxton	9do.
Thos. L. Wilkinson	10do.
Geo. Butler (a)	do.
Hen. Fred. Sewell	do.
Caleb Jackson	11do.
William Barnett Gloster	12do.

NAMES.	Seniority.
Thos. Gill Jackson	13Dec.
Griffith Price Traherne	do.
John Last Thompson	17do.
Rich. Ward	18do.
Edw. Rion Owen Farquharson	19do.
Geo. Stephens Barnett	27do.
Wm. Woolcock (b)	28do.
Chas. Haydon 1811	do.
Wm. Spiers	3Jan.
Thos. Lovessy	5Jan.
Alex. M'Donald	do.
John Willison (a)	17do.
John Edw. Lane	do.
Richd. Cole	do.
Robt. Lethbridge	do.
Wm. Everard	do.
John Elwin	do.
Hen. Aug. Fawcett	do.
Richd. Hambly	19do.
Jos. Chappell Woolnough	do.
Wm. Knight (c)	do.
Jos. Steele	24do.
Geo. Bissett	28do.
Thos. Stone	29do.
Methuselah Wills	31Feb.
Bassett Jones Loveless	2do
Fras. Dan. Lauzun	do.
Robert Perceval Brereton	do.
Walter Kirby	6do.
John Alfred Moore	7do.
John Lapp	do.
Thos. Woodyatt	do.
Wm. Brander	14do.
Henry Brooke	do.
Lewis Grant	19do.
Thos. Lee	do.
Wm. Ellison	20do.
John M'Causland	22do.
Alex. Rhodes	27do.
Geo. Alex. Barker	4Mar.
Aug. Thos. Hicks	8do.
Geo. Addis	9do.
John Tulloh	12do.
Wm. Allsop	do.
John Hopkins	do.
John Moffatt	13do.
Jas. Gibson	do.
Jas. Rennie	do.
Chas. Hen. Ross	do.
Philip Luckomb	14do.
Orlando Orlebar	do.
Henry Kent	do.
Jas. Rogers Drew	16do.
Wm. Hen. Meggison	do.
Thos. Shapcote	19do.
Henry Cavendish Hore	20do.
Wm. Finlaison	8April
Thos. Edw. Knight	15do.
Wm. St. Andrew St. John	17do.
John Sandys	18do.
Thos. Doorne	do.
Wm. Clark Harris	do.
Gustavus Evans	do.
Thos. Whitewood	do.
James Barnwell Tattnell	do.

NAMES.	Seniority
George Benzeley	18April
Randell Evans	do.
Edw. Chappell	do.
Thos. Sibbald	do.
William Benjamin Johnston	do.
John Arguimbau	20do.
Herbert John Clifford	22do.
Richard Peace	do.
John M'Gladery	24do.
John Hancock	do.
Geo. Thew	26do.
Geo. Peters Browne	do.
Robt. Rochfort	do.
John Robt. Woodriff	26do.
Edwin Richards	do.
George Tardrew	do.
Harry Wilson	do.
Alex. Mackenzie (b)	27do.
John Weir	29do.
Herbert Mackworth	do.
Wm. Hollamby Hull	1May
Richd. Crosley	do.
Chas. Basden	2do.
Francis Roberts	3do.
Mat. Liddon	do.
John Matson	10do.
George Hill	do.
John Hackett	11do.
Edw. Simmons	14do.
James Stewart (b)	do.
George Flower Herbert	16do.
Benj. Aplin	do.
James Edward Gordon	17do.
Benj. Walker	20do.
Geo. Selby	do.
Henry Came	24do.
Francis Henry Woodcock	25do.
Benj. Shepherd	29do
Geo. Hawkins	5June
Jas. Rolleston	8do.
Wm. Smith (d)	12do.
Geo. Sanford	do.
Jas. Wigston	13do.
Simon Edward Antram	14do.
Edw. Satterthwaitt	do.
Robert Deans	15do.
Geo. Fras Sealy	16do.
Thos. Hill (a)	17do.
George Goose	18do.
Joseph Birch	20do.
John Stuart Brisbane	2July
Richard Gregory	6do.
John Adamson	do.
Bowen Robert Robertson	do.
George Bassan	9do.
Samuel Ramsey	11do.
George Pigot	15do.
Kilgour Davison	17do.
Wm. Weiss	do.
Edw. Andrews (b)	20do.
Wm. Jones (c)	24do.
Alex. Kennedy	25do.
Robert Leech	26do.
Benj. Smart	31do.
Wm. Walker (a)	1Aug.
John Sisson	do.
Robt. M. Woodriff	do.

Digitized by Google

NAMES.	Seniority.
Wm. Sherring Rees	1Aug.
Henry Snellgrove	do.
Robert Cock	do.
James Edgecombe	do.
John Drake	do.
Wm. Innes Pocock	do.
John Taylor Uttay	do.
Bell Robt. Owen	do.
John Illingworth	do.
James Thompson	do.
Edw. Hadfield	do.
Chas. Bell (a) Louis	do.
Geo. Pryce Bridges	do.
Robert Sutton	do.
Thos. Beardmore	8do.
Edw. Brown Addis	9do.
Jas. Burton (a)	do.
John Wilkinson	14do.
Jas. Guy Osborn	16do.
Henry Parry	do.
Thos. Bushby	do.
Stephen Butcher	20do.
Fred. Lloyd	do.
Geo. Castle	do.
Chas. Peyntz Harris	22do.
Geo. Smithers	23do.
John Dawson	27do.
John Imrie	10Sept.
Wm. M'Leod	do.
Henry Sheridan	11do.
Robt. Kingston	17do.
David Ramsay Kerr Cooke	24do.
John Elton	26do.
John Henderson (b)	do.
Fred. Brownson Neve	do.
Roger Hall	do.
Geo. Dael	do.
Wm. Horsby	do.
Francis Maxwell	do.
John Hall (a)	do.
Robt. Hunter	do.
Fred. Slade	do.
Henry Warde	do.
Thos. Rawlins	do.
Geo. Anderson	28 do.
Geo. Fortescue	7Oct.
Chas. Fox Turner	17do.
Thos. Kirby	do.
Thos. Stopford	20do.
Joseph Rowlins Thomas	21do.
Alex. Martin	29do.
John Middleton	do.
Wm. Fred. Barr	do.
Wm. Langdon	do.
John Tilson	do.
Geo. Chapmell	1Nov.
Wm. Smith Stokes	do.
Aug. De Crespigny	do.
Martin Bennett	2do.
Robt. Sutton Bayly	4do.
John Bendyshe	11do.
George Parkyns	16do.
John Evans	do.
Benj. Dutton	19do.
Lauchlan Burn	do.
Richd. Bowen Reed	do.
Thos. William Charlton (a)	do.
Geo. Butler (b)	do.
Francis Anderson Calder	28do.
Wm. Edw. Curlewis	28Nov.

NAMES.	Seniority.
Wm. Snell	4Dec.
Wm. Sylvett	do.
Edward Purcell	do.
Thos. Elwell	9do.
Wm. Aine (b)	do.
Chas. John Pickmore	do.
Jas. Rogers (b)	10do.
John Simpson (c)	14do.
Wm. Pierse Furze	do.
Jas. Blandford (b)	16do.

1812

Thos. Geo. Nichols	2Jan.
Humphrey May Freestun	2do.
Richard Potter	do.
Tim. Renou	do.
Jas. Nixon	3do.
Chas. Moore (a)	7do.
Redmond Moriarty	do.
Geo. Tyrrell	9do.
Geo. Majoribanks	13do.
Robt. Martin Cole	17do.
Fred. Bullock	22do.
George Mitford Alcocke	23do.
Mich. Stackpoole	do.
Robert Patty	27do.
John Featherstone	31do.
James Athill	do.
Geo. Blissett	3Feb.
David Welch	do.
Sampson Marshall	do.
Peter Brooke	do.
William Roddam Mayhew	do.
John Thomas Shortland	do.
John Cooke	5do.
Digby Dent	6do.
Lardner Dennys	do.
Wm. Purchas	do.
John Hope	7do.
Geo. Burton	do.
Louis Aug. Robinsondo.	
Robt. Graham Dunlop	do.
John Pitt	do.
Hen. Ogilvie	do.
John Dewdney Worthy	do.
Richd. Cuill	do.
Paul Griffith Panton	do
Henry Crocker	do.
Sam. C. Stiles	do.
Fred. White	10do.
Charles Harvey Norrington	11do.
Chas. Tamm	do.
John Wm. Oldmixon	do.
Robert Jones	do.
Alfred Matthews	do.
Benjamin Morton Vesting	19do.
Wm. Barry	22do.
Jos. Norris	do.
Robt. Pearce (a)	25do.
Edw. Smith	28do.
Arthur Burgh	28do.
Chas. Mercier	do.
Wm. Grove	4Mar.
Thos. Livingstone Reid	5do.
Thos. Holloway	10do.
Norfolk King	12do.
Wm. Rennell	21do.
James Tilley	do.

NAMES.	Seniority.
John Stiles	21Mar.
James Davis	do.
Richd. Langdon	do.
Alex. Callaway	do.
Wm. Aine	do.
Geo. Sullock	do.
John Dewar	do.
Geo. Pierce	do.
Henry Belsey	do.
Adam Robertson	do.
Wm. Nowell	do.
John Campbell (c)	do.
Richd. Brydges	do.
Edw. Knappman	do.
Martin Miller	do.
John Wingrave	do.
Chas. English	do.
Henry F. Spence	do.
Jas. Tho. Tarlack	do.
Richd. Nugent Kelly	do.
Andrew Hermion Thompson	do.
John Mein	do.
Thos. Cull (b)	do.
Peter Hodder	do.
John Rigmaiden	do.
Elias Thos. Gill	do.
Geo. Lewis Coates	do.
Michael Dwyer	do.
John Taylor (c)	do.
Horatio James	do.
Wm. Burt Weeks	do.
Henry John Hall	do.
Walter Grant	do.
Chas. C. Robinson	do.
Henry Sankey	do.
Jos. Collings Gill	do.
Chas. M'Arthur	do.
Hen. Nevil Eastwood	do.
Robt. Stuart	do.
Wm. Pyne	do.
Thomas William Charlton (b)	do.
Wm. Crichton	do.
Richd. Nason	do.
Chas. Parker (a)	do.
Jas. Bulstrode Whitelocke	do.
Frank Cutler	do.
Wm. Eardley Amiel	do.
Thomas Pitt Robinson	do.
Chas. Kerr Dow	do.
Jas. Crooke (a)	do.
Chas. Halford	do.
John Fras. Dawson	do.
AugustineWoodward	do.
Morrice Cowen	do.
Hen. Pengelly	do.
James Clayton	do.
Richd. Millett	do.
Thomas Patton	do.
Geo. Buchanan	do.
Jonathan Widdicombe Dyer	31do.
Hen. More	do.
Wm. Williams	4April
James Bulkeley	14do.
Wm. Reynolds	16do.
Watkin W. Little	17do.
Rich. Tillage Saintbill	23do.
John Wells	28do.
Wm. James Scudsmore	30do.
John Moore (b)	5May
George Green	do.

NAMES.	Seniority.
Peter Alston	8May
George Drew	do.
Thos. Dymock Jones Dobine	do.
William Henry Gibbons	do.
Robt. Louey	do.
Charles Boddam Stockdale	do.
John Dove	do.
Augustus Pelly	do.
John M'Killop	do.
James George	do.
Geo. Thomas (b)	do.
James Spiller	10do
John Jas. Keeling	12do.
Wm. Pitt Bowler	do.
Peter Reddie	do.
Wm. Geo. Thomas	do.
Robert Otway	14do.
Wm. Stone (b)	16do.
Robt. Purkis	19do.
Geo. Wm. St. John Mildmay	do.
Thos. Barton Rose	20do.
John Walkie	do.
Hen. Padon Lew	do.
Tho. Saunders (b)	25do.
Wm. Trevethick	1June
Spencer Smyth	2do.
Jas. F. Dunderdale	3do.
Chas. Tricad	12do.
Thomas Densten	15do.
Wm. Gibbs Dowden	18do.
Thomas Pearse (b)	do.
John Grant	25do.
Matt. Dering	30do.
John Bowerbank	do.
Alphonso Henry	do.
James Lew	2July
Richd. Edwards	4do.
Wm. Oldrey	7do.
Jas. Agnew Stevens	do.
Thos. Ritchie	10do.
Wm. Oakes Blount	do.
Peter White	16do.
Michael Quin	do.
Thomas Hodges	18do.
John Bowie	20do.
Roger Langlands	24do.
Alex. Miller	27do.
Paul Piercy Bagwell	do.
John Toone	29do.
Thos. Fowle	30do.
Wm. Salter	31do
Edw. Hughes Jacob	do
Thos. Strover	7Aug.
Wm. Archbn. Warre	13do.
Henry Tucker	17do.
Wm. Spencer Stanhope	do.
Wm. Loudon	18do.
George Bentham Hutchings	do
Joseph Waldron	20do.
Wm. Dickson	21do
Jas. Pond	24do
Lewis Charles Peters	29do
John Towne	17Sept.
John Atkinson (a)	do
John Vignoles	do.
Henry Botelet	18do
Geo. Bishop	do.
David Thomas Nightingale	21do.

Digitized by Google

NAMES.	Seniority.
Wm. John Wade	21Sept.
John Wood (*a*)	23do
Thos. Holbrook	23Sept.
Robt. Snell (*b*)	26do.
Wm. Downey	30Oct.
Mark Kent	do.
William Henry Cooke	12do.
Richard Farr	do.
Eras. Wilson Ellis	15do.
Edwin Ludlow Rich	do.
Thos. Sparks	do.
Thos. C. P. Morton	do.
William Ivey Devonshire	do.
Charles Sterling	do.
Tobias Young	20do.
Robt. Machen	21do.
Benj. Roberts	do.
James Sanders	28do.
Henry Love	3Nov.
Wm Nun Jewell	6do.
Henry Bowman Woodhouse	7do.
Aug. Donaldson	20do.
John Parkman	do.
Jeremiah Mahoney	do.
Thos. Scanlan	do.
Wm. Gilpin	do.
John Collas	do.
Richd. Colmer Ross	do.
William Hole Westlake	do.
George Stanway Bourne	20do.
Andrew Munro	do.
John Kingdon	do.
John Lew	do.
Hamilton Davies	do.
Geo. Bateman	do.
Wm. Handby	do.
Fred. John Whitehurst	do.
Richd. S. Simmonds	do.
Edw. Phillips	do.
Zebedee Peckham	do.
John Lapslie	do.
Sackville Burroughs	do.
Chas. Maitland	do.
Samuel Roberts Parker	do.
Arthur Brooking	do.
Robt. C. M'Crea	do.
Samuel Hill	do.
Geo. Palmer	do.
James Kerr	do.
Edward Youell	21do.
John Hickman	do.
Edm. John Piper	do.
Henry Smithwick	26do.
Robt. Carter (*b*)	2Dec.
Edward Buller Hicks	do.
Wm. Muriel	5do.
Richd. Saumarez	do.
Thomas Wentworth Buller	8do.
Harry Brown Richards	12do.
James Hamilton Murray	do.
Patrick Wallis	15do.
George Sprent	7do.
Wm. Rumford	do.
Wm. Smail	do.
John Barnett Joyce	19do.
Jas. Ward	26do.
Horatio Bennet Cock	26do.

NAMES.	Seniority.
George Brookes Forster	27Dec
George Sloan	30do.
1813	
Henry Collins	1Jan.
John Fraser	do.
Wm. Henry Quin	8do.
John Kingdom	16do.
Augustus Aldborough	
Lloyd Williams	18do.
Gabriel Christie	22do.
George Eyre Powell	do.
Chas. Robt. Milbourne	do.
Joseph Hume	do.
Robert Harris	do.
Henry Charles Pemberton	25do.
Jos. Bage Boultbee	do.
Chas. Moore (*b*)	26do.
Wm. Hicks (*a*)	30do.
Ben. Worthington	2Feb.
John Sheppard	do.
John Allan Wright	do.
David Rice	do.
Thos. Moubray	do.
Ewan Jones Cruchley	do.
Charles Foot	3do.
Thomas William Holbourne	5do.
Fras. Brace	do.
Sam. Hood Hemmans	do.
Benjamin Kingston	do.
John Arnall	11do.
Henry Bolman	do.
Jas. Burton (*b*)	15do.
Stephen Hodge	16do.
Geo. Dyer	17do.
Amos Plymsell	18do.
Jas. Thos. Taylor	
Oisett	4Mar.
John Christian Chesnaye	17do.
Robt. Hutchison (*a*)	19do.
Hugh Cosnahan	25do.
Sam. Chas. Umfreville	do.
Jonathan Faulkuor	do.
George Inglis	do.
James Moxon	27do.
John Nan. Rowlands	29do.
John Hudson (*a*)	31do.
John Morrison (*b*)	do.
John Branford	3April
John Tyler	6do.
Henry Harrison	7do.
David Hanmer	do.
Jacob Ley Young	do.
Wm. Fitzwilliam Wentworth	13do.
Joseph Bailey	15do.
Edw. Robinson	do.
Thos. Moffat	20do.
Meyrick Bodychea Sparrow	21do.
Hen. Moore Molyneaux	do.
Jos. Marshall (*a*)	12May
Charles Smith	13do.
Wm. Ridgewsy	22do.
George Cheyne	25do.
Charles Keith	do.
Edw. Jennings	27do.
Albany Howard Wilson	do.
Chas. T. Sutton	do.
Wm. Narracott	28do.
John Hunt	do.
Ward Evans	do.

NAMES.	Seniority.
Hen. Walker (*b*)	28May
Wm. Hutchison (*a*)	do.
Edw. Howe Fitzmaurice	do.
Thos. Atkinson	do.
Wm. Beckett (*b*)	29do.
Wm. Hen. Woodin	31do.
Robt. Bisset Fenwick	3June
Samuel Jago	do.
Rob. Weaver	4do.
Thos. Simmonds	6do.
James Blakeman Butcher	10do.
Francis Hallowes	14do.
Edw. Webb	do.
Thomas Werge	do.
Thos. Fortescue	do.
Arthur Loftus	do.
Chas. Hen. Marshall	do.
John Sam. Smith	16do.
Thos. Irvine	20do.
Shepherd M'Cormick	21do.
Pat. Wright	26do.
Ed. Gordon	30do.
Henry Shovel Marsham	do.
Jos. Marshall (*b*)	1July
John Coleman (*a*)	2do.
Marshall Hoyle	5do.
Alex. Murray	do
Wm. Rolfe	de.
Christopher Wyvill	do.
Hen Gladwell Etough	9do.
John Beddingfield Knocker	10do.
Richd. Hen. King	12do.
Nathaniel Gordon Corbett	do.
Wm. Townshend Dance	do.
Robt. C. Tomlinson	14do.
Wm. Smith (*c*)	do.
Wm. Simkin	do.
Thos. Akers	16do.
John Crossley Seymour	do.
John Tooker Spry	17do.
Geo. Wm. Conway Courtenay	18do.
Benj. Lewis	do.
Geo. Ed. Patey	20do.
John Milray Hutchison	do.
Thos. Stewkley Shuckburgh	30do.
Philip Justice (*b*)	5Aug.
Mich. Molloy	do.
John Davy Foulkes	do.
Arthur Darley	11do.
Geo. Blackman	12do.
Wm. Jas. Townshend	15do.
Wm. Palmer (*a*)	17do.
Hen. Hoskin	20do.
Wm. Sterne	23do.
Wm. Morris (*b*)	24do.
Alex. Buchanan	do.
Edward Charles Earle	10Sept.
Wm. Flinn	11do.
Wm. Stevenson	13do.
Stephen S. Dillon	15do.

NAMES.	Seniority
Wm. Lee Rees	15Sept.
Henry Sleath	do.
Wm. Daniell	do.
Henry Jellicoe	23do.
Joseph Short (*a*)	29do
Frederic Franks	do.
John Harry Bellairs	30do.
John Barnes (*a*)	do.
Wm. Jacobs	6Oct.
Sam. R. Weddle	8do.
John Edmund Dominick Serres	20do.
Charles Crole	do.
Henry Lancaster	do.
Arthur Fremantle Seeds	do.
Chas. Hensley	do.
Wm. Moriarty	23do.
Robt. Brush	25do.
Wm. Garforth	do.
Geo. Syme	26do
John Salter	do.
Richd. John Nash	29do.
Alex. Ellice	30do.
Jas. Clark	1Nov.
Richd. Nicholls Williams	3do.
John Colpoys Heslop	6do.
Keevy Tully	10do.
Wm. Russell	do.
Christopher Beer	do.
Thos. Baldock	do.
Wm. Hobson	11do.
Wm. Caswell	13do.
Richd. Conner (*b*)	do.
John Harvey (*a*)	do.
Richd. Hoare	do.
Pat. Deacher	26do
Robt. Shebleare	29do.
Chas. Lambert	6Dec.
Geo. Fras. Wood	do.
Robt. Gore	do.
Arthur Lee Warner	do.
Chas. Haycock	do
Robt. Rust	do
John Hake	do.
John Murray (*c*)	do.
Wm. Fred. Sayer	do.
Geo. Ley	do.
Robt. Wintle Innes	do.
Wm. Richards (*a*)	10do.
John Boteler Ormsby	13do.
Wm. Hen. Savage	do.
Chas. Rumbold Gordon	do.
Robt. Tait	do.
Geo. Wade	15do.
Edw. Hall	do.
Geo. Mortimer	17do.
Richd. Mitchell	18do.
Wm. Watt	22do.
Digby Marsh	24do.
Christopher Henry Kempthorne	25do.
Rd. Clark (*b*)	28Dec.
Thomas Lawrence	29do.
Wm. Hen. Brand	30do.
Mich. Jerrard	do.
Jas. Richard Booth	do.
Richard Tickell	do.
Wm. Drew	31do.
1814	
James Vibart	1Jan.

Digitized by Google

NAMES.	Seniority.
W Burdett Dobson	3Jan.
John Somerville	do.
Hen.FrancisGreville	4do.
Jas. St. Quintin	7do.
Charles Holroyd	do.
Nath. Barwell	do.
Hon. James Boyle	8do.
Wm. Hen. Baptist Proby	9do.
George Bury	14do.
Hugh Donald Cameron Douglas	do.
Octavius Vernon	do.
John Chamberlayne	do.
John Sherbrooke Gell	14do.
Geo. Sidney Smith	21do.
Edw. Goodlad	22do.
Thomas Riches	do.
John Hallowes	do.
William Nott	26do.
Thos. Leigh	do.
Jas. Derriman	do.
Wm. Pitt (*b*)	29Jan.
PonsonbySheppard	1Feb.
Alex. Greaves	do.
Geo. Briscoe Skardon	do.
Rob. M'Kirdy	do.
Thos. Hen. Rothery	do.
Samuel Strover	5do.
John Majorbanks	14do.
John Golding	16do.
Philip Parker King	28do.
Andrew Drew	4Mar.
George Dansey	8do.
Henry Cranmer March Phillips	10do.
Geo. Constable Chalmer	do.
Price Blackwood	do.
John Bowden	16do.
Maurice Crawford	do.
Alex. Brenan	do.
Francis Bickerstaff	do.
James Williams	do.
Peter Smith Manico	do.
John Hackney	do.
William Hele	do.
Henry Augustus Perkins	do.
Edward Wylde	do.
John Middleton Waugh	do.
William Luce	do.
Frank Hastings	do.
Ed. Aug. Frankland	do.
Joseph O'Brien(*a*)	17do.
Rob. Edwards	25do.
Hon. John Calthorpe	2April
Sam.HewittMoore	4do.
Rob. Pearce (*b*)	5do.
George Campbell	do.
Thomas Hippins	do.
Hen. Wm. Lewis	do.
Masters Norman	do.
Alex.GardnerStewart	9do.
Wm. Fred. Lapidge	do.
Morgan Crofton	11do.
Francis Rogers Coghlan	18 April
John Harvey (*b*)	26do.
Harry Lawless	27do.
John Anderson (*b*)	28do.
Thos. Pennington	4May
Joseph Roche	do.
John Dillon Fry	16do.
Christopher Wyvill Payne	do.

NAMES.	Seniority.
Hon. Geo.Barrington	16May
Duncan Blair	17do.
Richard Morris	18do.
Peter Wybergh	do.
John Sam. Willis Johnson	do.
Hn. Hen. John Rous	do.
Wm. M'Intyre	26do.
Adam Cuppage	do.
Henry Hewkins	do.
Thos. Stokoe	do.
Jas. Alex. Gordon	do.
Chas. Davis	do.
John Powell Tweed	do.
Edw. Maxey	27do.
Philip James Elmhurst	do.
Geo. Henry Bowlby	do.
Jas. Winthrop Martin	do.
Benj. Andrews	do.
Jas. Driscoll	30do.
Jas. Knight	do.
Campbell Lock	do.
Henry Downes	1June
Alex. Tait	do.
Chas. Dyke Acland	do.
Christie Ester Hutchison	3do.
Thos. Higgins	do.
Wm. Snowey	4do.
John Wilkie	do.
Miles Monk Magrath	do.
Thos. Adolphus Plucknett	do.
Alex. Robertson	7do.
Wm. Tullis	do.
Matt. Black	10do.
Isaac Burch (*b*)	11do.
Jas. Figg	do.
Jas. Annesley	do.
John Monk	13do.
Edw. Rotton	16do.
Henry Bampfylde Shepton	do.
Geo. Holbech	do.
Wm. Forbes	do.
Arthur Magan	do.
Charlton Booth Bayly	17do.
Wm. How	do.
John Gray Draper	do.
Geo. Alex. Briarly	22do.
Wm. Tatton Petch	27do.
John Harrison	do.
John Bulger	do.
Thos Hamby	do.
Henry Ommanney Love	do.
Wm. Bailey	do.
John Peyton	do.
John Monday	do.
Henry Harrow	do.
Jas. Thos. Yates	do.
Howard Moore	do.
Chas. Paynter	do.
William Robert Ward (*a*)	do.
John Benson	do.
Rob. Ballard Johnston	do.
Edmund Oakes	1July
Thos. Hunt	do.
John Wm. Bannister	do.
Jas. Waldegrave Ludlow Sheils	do.
John Stewart Dixon	do.
Ed. Proudfoot Montague	do.
John Hay	do.

NAMES.	Seniority.
Charles Inglis	1July
Charles Peake	do.
James Burney	4do.
Thos. Edw. Hoste	do.
Samuel Wheeler	6do.
Richard Keane	do.
Wm. Hen. Johnston	do.
Edward Canes	4do.
John Wright	do.
Peter Stark	do.
Whitworth Lloyd	do.
James Giffard	do.
Joseph West	do.
James Reid (*b*)	do.
John Goldie (*b*)	8do.
John Spurway	do.
Wade Blake	do.
David Briggs	do.
John Jones Pearce	9do.
Thos. Barrow	do.
Rob. Maltman	12do.
Wm. Moore	do.
William Baker Strugnell	18do.
Isaac Richards	19do.
Nicholas Webb	do.
Geo. Pettiward Eyre	do.
Timothy Carew	do.
Charles Mat. Chapman	do.
Benj. Mainwaring	do.
James Heyland	do.
Hen. Edw. Coffin	20do.
John Fisher	21do.
John Lloyd (*b*)	22do.
Geo. Albert Rix	do.
Geo. Barker	23do.
James Bradley (*b*	do.
John Graham	do.
Anselm Peter Le Neve	25do.
Thomas Porter	27do.
John Kiddle	29do.
Wm. Wynne Eyton	do.
Geo. Francis Lyon	30do.
Joseph Elwin	2Aug.
Wm. Rob. Ward (*b*)	3do.
Samuel Fielding Harmer	6do.
Rich. Norton	9do.
Charles Andros	do.
Wm. Porter	10do.
Juste Peter Roepel	do.
Bart. Geo. Waterhouse	do.
George Russell	13do.
Pierce Humphrey Mott	16do.
Chas. Wm. Griffith Griffin	16do.
John Hoskins Brown	do.
Robert Futter	do
John Munnings Johnson	do.
James Rowe	do.
Wm. Prowse	do.
Edward Archer Haughton	do.
Matthew Mitchell	do.
Henry Watson Hall	do.
Walter Leslie	24do.
John Scott	do.
Thomas Stephenson	do.
Francis Gray	26do.
Henry Fitzgerald	do.
Nath.Cranstorm France	do
Henry Jervis White Jervis	do.

NAMES.	Seniority.
George Atkinson	26Aug.
Wm. Blackmore Noble	27do.
Wm. Wood (*b*)	do.
Joseph Irwin	1Sept.
Valentine Munbee	do.
Edward Brenton Stewart	do.
David Bolton	3do.
Wm. Devereux Evans	do.
George Beckwith	do.
Cuthbert Daly	7do.
George Lyde	9do.
Thos. Chas. Barron	do.
Wm. Hewett (*b*)	10do.
Wm. Farquharson	12do.
Ed. Wm. Ramsay	13do.
Rich.Venn Edwards	15do.
John Pengelly Parkin	do.
Jas. Robt. Barnes	16do.
Rich. Hare	do.
Wm. Southey	17do.
Hen. And. Bates	20do.
James Pearson	do
Mark John Currie	23do.
How Braithwaite	24do.
William Pilch	do.
Charles Keele	do.
Henry Edw.Temple	26do.
Henry Paget Jones	do.
Wm.Southey Gapper	do.
Merion M. Moriarty	do.
Jos. Paffard Dixon Larcom	do.
Thomas Cowen	28do.
Robert Gibbes	do.
Richard Weld	29do.
Wm. Henry Nicholls	do.
Charles Goullet	do.
William Francis Jebb	do.
Mat. Thos. West	1Oct.
Joseph O'Brien (*b*)	do.
John Candle Bend Scantlebury	4do.
Thos. Francillon	5do.
Chas. Cotesworth	10do.
Jos. Chitty Jellicoe	11do.
John Meyrick Paynter	do.
George Peirson	do.
George Courtenay Greenway	do.
James Stuart (*a*)	do.
Fred. Carne Hill	12do.
HenryMartin Leake	14do.
James Crooke (*b*)	15do.
John Moore (*C*)	19do.
Jeremiah M'Daniel	do.
John Jackson (*b*)	do.
Douglas Charles Clavering	21do.
William Keefe	22do.
Geo. Morrison King	do.
James Chapman	24do.
James Wilkinson	26do
James Roy	27do.
John Stokes(*b*)	29do.
Sam. Costerton	4Nov.
George Hare	do.
Robert Wemyss	5do.
John Josiah Holford	7do.
Wm. Francis Bond	8do.
George Lindesay	9do.
Geo. Allen	18do.
Francis Lyon	do.
Dan. Peake	do.
Geo. Thos. Smyth	23do.
John Reddie Black	29do

Digitized by Google

NAMES.	Seniority.	NAMES.	Seniority.	NAMES.	Seniority.	NAMES.	Seniority.
John Parker	29Nov.	Wm.PaulWilliams	2Feb.	Alex. T. E. Vidal	6Feb.	John Gabriel	9Feb.
George Arden	do.	John Downie	do.	James Shambler	do.	Thos. Cook	do.
Robert Bruce Raban	do.	Edward Griffiths	do.	Wm. Hynam Lloyd	do.	Gich. Bowden	do.
John Binney	do.	Samuel Chave	do.	Henry Lewis(*b*)	do.	Chas. Swrouge	do.
Benjamin Leggett	do.	James Burnett Elliott	do.	James Fox	do.	John Smith Wilson	do.
Thos. Rob. Brigstocke	do.		do.	Richard Morgan	do.	James Carter (*b*)	do.
Edward Le Cras Thornbrough	12Dec.	Eldred Roberts	do.	William Morley	do.	John Sutton Williams	do.
Thomas Evans (*b*)	13do.	John Haines	do.	Jas. Harvey Nickolt	do.	Thos. Brice	do.
Allan Francis Gardiner	do.	Jos. Cuthbert Townsend	do.	Thomas Symes	do.	Patrick Sherriff	do.
Alex. Stevenson Pearson	14do.	Jas. Rich. Allen	do.	Edward Blanckley	do.	Mathew Gray	do.
Henry Tull	do.	John Sam. Yeats	do.	Joseph White	do.	Hugh Fortescue	do.
Robert Barclay	do.	Francis Dornford	do.	Charles Brown	do.	James Rowland	do.
John Hornby	do.	John Barclay (*b*)	3do.	Francis Brodie	do.	Matthew Phibbs	do.
Christopher Knight	do.	Daniel Baird	do.	Charles Hill (*b*)	do.	Jos. Robinson	do.
William Venus	do.	Jos. Shaw Godden	do.	Edward Bold	do.	And. Kennedy	do.
Thomas Elliott	do.	Robert Tucker	do.	Thomas Baker (*a*)	do.	Jn. Hood Wheatley	do.
Charles Croker	17do.	Wm. Netherwood	do.	James Lind	7do.	Sam. WallisM'Clelland	do.
Joseph Hynson	23do.	Wm. Langley	do.	Martin Pain	do.	Chas. Autridge	do.
Wm. Lawson	do.	Anthony Daly	do.	Richard Joachim	do.	Edw. Rogers	do.
James Stuart(*b*)	do.	William Giles	do.	John Hill(*b*)	do.	Buxton Layton	do.
Jas. Rocheid Forrest	do.	Fred. Thompson	do.	Charles Hall	do.	James Wallis	do.
Thos.Wiggins Moffet	do.	Edward Herrick	do.	Henry Baillie	do.	Edmund Norcott	do.
Chas. F. Archer	do.	John Wood (*b*)	do.	Jn.Wm. Hy. Handley	do.	Geo. Bayly	do.
Wm. Liardet	do.	John Munro	do.	John Miller	do.	John Fred. Appleby	do.
GregoryAlnutt Lewin	do.	Edm. Lechmere	do.	Joseph Troughton	do.	Edw. Haswell	do.
Jas. Steuart	do.	William Creak	do.	Rich. Robt. Fitzgerald	do.	Joseph Hyett	do.
Chas. Caldecot	do.	William Hole	do.	Frederick Phillips	do.	John Jane	do.
Hon. Henry Finch	28do.	James Carter (*a*)	do.	William Henry Hart	do.	Alex. Yeaman	do.
William Cunningham Wylly	29do.	Edw. Thurtell	do.	Charles Chinnery	do.	John Daws Haswell	do.
1815		Dan Hunt Sulivan	do.	Fred. Mackenzie	do.	Thos. Gray (*b*)	do.
Nathan. Newenham	1Jan.	John Parsons	do.	Jno.Harrison Bowker	do.	Thos. Bernard Shaw	do.
Jos. Ed. Chilcott Pitfield	9Jan.	Robert Newton	do.	Charles Pybus Ladd	do.	Everard Digby	do.
Allen Bertram	13do.	William Hains	do.	Wm. Richards(*b*)	do.	James Cameron	do.
Ben. Stow	do.	Joseph Slingsby	do.	Robert Lowcay	do.	Wm. Marshall	do.
Godfrey Brereton	16do.	John Lechmere	do.	Thomas Glaire	do.	Rich. English	do.
Henry Ansell	20do.	Robert Young Man, Darracott	do.	Octavius Dunstan	do.	Wm. Lesley	do.
Henry Wm. Dodd	do.	George Vevers	do.	Thos. Cole	do.	Sam. Collis	do.
James Crawford	1Feb.	John Hungerford	4do.	George Vevers	do.	John James	do.
William Langton	do.	George Richardson	do.	Thomas Rothery.	do.	John Wise	do.
Thos. Lepard Knevitt	do.	Thomas Salkeld	do.	Robert Low	do.	Jn. Harris Steevins	11do.
John Parkes	do.	Thomas Bunn	do.	Valent. Peter Hunter	do.	Hugh M'Whinnie	do.
Charles Shaw	do.	Henry Foreman	do.	Abraham Robinson	do.	James Cudlip	do.
Benj. Argent	do.	Matthew O'Hea	do.	John Williams	8do.	James Duffus	do.
Ralph Rich. Tomkin Kempster	do	William Rule	do.	John Mawbey	do.	William Richie	do.
Stephen Stocker	do.	Henry Alexander Daniel Thornton	do.	John Rothery	do.	Bartholomew Day	do.
William Nash	do.	Step. Yonge May	do.	Richard Scanlan	do.	George Waller	do.
John Downey	do.	Jas. Hilary Andoe	do.	William Goose	do.	Robert Delap	do.
Wm. Borrowman	do.	George Phillips	do.	James Loveless	do.	Alexander Aitkens	do.
Arthur Brearey	do.	James Richard Auchinleck	do.	William Hen. Moore	do.	William Gould	do.
James Harper	do.	Henry Douglas	do.	Henry Sweetland	do.	William Mayott	do.
Thos. Surville Crosby	do.	Thomas Hare	do.	John Willson	do.	Charles Heal	do.
Henry Dennis	do.	Wm. Chas. O'Hara	do.	Robert Whitcomb	do.	Edward Hill	do.
Robt. Chas. Puckman	do.	Wm. Stanbury	do.	John Bannatyne	do.	Frederick Hire	do.
James Murray (*b*)	do.	W. HamiltonMurray	do.	Francis Newman	do.	Oliver Swan	do.
Geo. Will. Matson	do.	John Williams Aldridge	do.	Thomas Benn	do.	William Grant	do.
Edw. Dampier	do.	Jno. Wolland Bake	do.	Wm. Smith Warrin	do.	John Fretwell	do.
Aug. Bridges Henniker	do.	Thos. Cramner Gordon	do.	William Vicary	do.	Thos. Fowler	do.
Chas. Wm. Bower	do.	John Hatton	6do.	Chas. Alex. Johnston	do.	Noth. Courtney Whitacre	do.
Reb.Drinkleg Rawlins	do.	Moses Cadenhead	do.	Thomas Hassett	do.	Frederick Coppin	do.
Valentine Stone	do.	Geo. Davis Ross	6do.	Thomas Kendall	do.	Rich. Williams Charlesson	do.
Anthony Gibbs	2do.	Wm. Waterman Wharton	6Feb.	Henry John Carr	do.	Wm. Chas. Jones	do.
Alex. Wilson	do.	Charles Hopkins	do.	Edmund Miles	do.	Jno. Alex. Mountt	11Feb.
James Tandy	do.	James Stannus	do.	Robert Thomas	do.	James Robt. Kellock	do.
John Adams (*a*)	do	Henry Packhurst	do.	James Avery	do.	John Harding	do.
John Rider	do.	Taylor	do.	Thomas Quelch	do.	George Bland	do.
John Gowdie	do.	Charles Bond	do.	Cave Gregory	do.	James Wood (*b*)	do.
Sam. Featherstone	do.	Thomas Holloway	do.	Richard Jas. Woolverton	do.	John Ed. Cabburn	13do.
Thomas Evans (c)	do.	Holman	do.	William Shephard	do.	George Morey (*b*)	do.
William Roberts	do.	Stephen Russell	do.	Grosvenor Bunster	do.	James Lindsay	do.
Jn. Paul Grandidier	do.	Walsh	do.	John Pengelly	do.	Dominick Creagh	do.
Wm. Brooke	do.			Thomas Wallace	do.	Waters	do.
John Barnes (*b*)	do.			Robt. Morgan(*a*)	9do.	Thos. Hen.Crockford	do.
				Geo. Wale	do.	Richard Compton	do.
				John Mee	do.	Charles John Hull	do.
				Andrew Liston	do.		
	2927		2985		3078		3147

Digitized by Google

NAMES.	Seniority.	NAMES.	Seniority.	NAMES.	Seniority.
James Wood (a)	13Feb.	Robt. Henderson	16Feb.	William Hewit	18Feb.
Samuel Payne	do.	Philip Moor	do.	Benjamin Chester	20do.
Charles Atkinson	do.	George Robinson (b)	do.	Emanuel Blight	do.
Peter Nugent	do.	Richard Gilpin	do.	James Baillie	do.
James Watkins	do.	Henry Reneau	do.	James Robert Hanna	do.
James Reid (c)	do.	Richard Heiner	do.	John Butcher	do.
Jas. Hy. Moore	do.	Rowland Morgan	do.	William Weaver	do.
Charles Worrell	do.	Mat. Curling Friend	do.	Geo. Patey Trounsell	do.
Raymond Jones	do.	Wm. Gardiner	do.	John Holmes Bond	do.
Frederick Fraser	do.	John Adams (b)	do.	James Adair	do.
[illegible]	14do.	Hen. Loch Atkinson	do.	Rob. Wm. Hale Hardy	do.
George Trout	do.	Wm. Wm. Boyce	do.		do.
John Andrews Hooper	do.	Henry Birch	do.	William Baker (b)	do.
Thomas Jane Sandilands	do.	George Lowcay	do.	George Robt. Taylor	do.
John Lancaster Rodney	do.	John Harwood	do.	Thomas Edw. James	do.
George Humphreys	do.	John Steele Park	do.	Thomas Mark Williams	do.
Maurice Fitzgerald (Viscount)	do.	Wm. Perrin	do.		do.
	do.	Alex. Welsh	do.	Richard White	do.
Richard Evans	do.	John Winterbottom	do.	George Shaw (a)	do.
William Barnard	do.	Stephen Goode	do.	Robert Pepperel	do.
Thos. Williams (b)	do.	John Fitzclair	do.	Madge	21do.
Thomas Bastard	do.	Richard Waller	do.	William Patterson	do.
Augustus Hy. Beckford	do.	John Fitzmore	17do.	Robert Snow	do.
John Wetenhall (b)	do.	Jesse Talbott Warren	do.	Isaac Bramwell	do.
Francis Jones	do.	Christopher Johnson	do.	George Colman	do.
Richard Wallace	do.	George Raymond	do.	Peter Shuttleworth	do.
James Reid	do.	Edward Ackland	do.	Michael Finch	do.
Thomas Roe	do.	Peter Barnes	do.	Cosmahan	do.
William Cowen	do.	John Sudbury	do.	James Jones (b)	do.
Henry Curtis	do.	Thomas Turner	do.	John Hicks	do.
George Gallagher	do.	George Prettyman	do.	James Joseph Gordon	do.
Courtney Boyce	do.	John Kemp	do.	George Sheunan	do.
James Cowan	15do.	Edward John Morrice	do.	Robert Ramsay	do.
Robert Cunningham	do.	Andrew Forbes	do.	Edward Dennis	do.
Wm. Sarsfield Reynolds	do.	Charles Fatherman	do.	William Martyn	do.
Duncan Rooney	do.	Peregrine Chas. Davies	do.	Alexander Ross	do.
Ed. Wm. Scott	do.		do.	Robert Towers	do.
John Mulvey	do.	Henry Heskin	do.	Andrew Brown	do.
James Holdsworth	do.	John Hamilton	do.	William Vale (b)	do.
John Brandrick	do.	Richard Moresby	do.	Robert Madge	do.
John Watson	do.	Jonas Burgess	do.	George Mudge	do.
Augustus Dashing	do.	Alfred Norman	do.	William Parsons (b)	do.
William Rees Davis	do.	Philip Scrubby	do.	Thomas Cook Dyball	do.
John Tipin	do.	Wm. Garland	do.		22do.
Sam. Hornsgold	do.	Geo. Taylor Airey	do.	Josias Drew	do.
Lawton	do.	Richard Kennedy	do.	Wm. Henry Leaver	do.
John Warmaker (b)	do.	Joseph Taylor	do.	William Irvine Johnston	do.
Robert Lucas	do.	Chs. Wittey Clubley	do.		do.
Charles Bone	do.	John Walker	do.	Philip Bowden	do.
Thomas Draper	do.	Sobie Elsie	do.	John Rougen	do.
Law. Charleston	do.	Thomas Wright	do.	Benj. Symes Simms	do.
W. Henry Woodham	do.	John Garnham	19do.	George Hans Blake	do.
George Wilson (b)	do.	Alex. Boyter	do.	Henry Randall	do.
Thomas Strange (a)	do.	Charles Latman	do.	George Crockatt	do.
Jos. Vincent Geary	do.	Robert Cross	do.	William Rainford	do.
George Harvey	do.	Chas Archer Moore	do.	Wm. Williamson (a)	23do.
Charles Bruce	do.	Thos. Buttenshaw	do.	Wm. Lee Tweedie	do.
Andrew Sims	do.	Ludovick Grant	do.	James Cutlers	do.
John Howard Dean	do.	Richard Daniel	do.	James Thomas penny	do.
Henry Rowleston	do.	Albert Miller	do.	Wood	do.
James Stone (b)	do.	Will. Hen. Rowbell	do.	James Pulling	do.
William Walker (b)	do.	Wm. Hutchinson (b)	do.	James Rowley	do.
Jonathan Porter	do.	Robert Turnbull	do.	John Stubbins	do.
Augustus Lampen	do.	Ed. Saml. Taylor	do.	John Wilson (a)	do.
William Jones (a)	18Feb.	Rd. Adams Nicholson	do.	Jonathan Burches	do.
Philip Kyrle Jones	16do.	Robert Thorley (b)	do.	William Sarrel	do.
Thos. Williams (c)	do.	Michael Hedden	do.	Rudolph Curtis Morgan	do.
Daniel Leary	do.	Benjamin Hicks	do.	Charles Simpson (b)	do.
Robt. Hutchinson	do.	James Simpson	do.	John Spain	do.
Herbert	do.	John Shearn	do.	Richard Reeves	do.
Jos. Collings Grigg	do.	Charles E. Cialy	do.	Daniel Wemms	do.
Thomas Coleman	do.	Jas. Rob. Laycock	do.	John Lewis Cook	do.
Alex. Fred. Cope	do.	W. Richmond Tibby	do.	Thos. Wentworth	do.
Chas. Holbrook	do.	Henry Mosse	do.	Thomas Ashcombe	do.
William James	do.	Wm. Henry Tucker	do.	Henry Mosse	do.
Ed. Wm. Seymour	do.	James Hen. Hunter	do.	Samuel Bevington	do.
Edward Garrett (b)	do.	John Dunn	do.		do.

Digitized by Google

NAMES.	Seniority.
John Augustus Croke	24Feb.
John Pigott	do.
William Macfarlane	do.
Samuel Eborall	do.
Silvester Evans Chick	do.
Henry Reid	do.
William White (b)	do.
Chas. Alex. Ross	do.
Fred. Nicholas De Roverts	do.
Edward Hunadon	do.
Wm. Henry Oldmixon	do.
George Howes	do.
Charles Newbolt	do.
Wm. Thos. Stretttell	do.
William Shepheard	do.
Charles Ingram	do.
Robert Wall	do.
Hugh Hunter	do.
Wm. Greene Rhind	do.
Henry Davis (c)	do.
William Hoghton	do.
James Thos. Nicholls	do.
Henry Guy	25do.
James Ashley	do.
Benden Sharvell	do.
John Jonson (c)	do.
Joseph Cammelleri	do.
James John Foord	do.
William Crellin	do.
Wm. John Thompson Hood	do.
John Franklin (b)	do.
John Wheeler	do.
Edward Yelland	do.
Hen. John O'Calleghan	do.
James Inglefield Sullivan	do.
Alexander Willding	do.
John Holwell Wall	do.
John Poore	do.
Samuel Selby	27do.
Thos. Fisher Steed	do.
Charles Merriman	do.
Arthur Grose	do.
James Hunter	do.
John Fuller	do.
Thomas Hatchan	do.
Thomas Pearson	do.
John Lewis Elston	do.
Jas. Ruscly Gollifer	do.
Henry Wm. Mason	do.
Robt. Bastard James	do.
George Reed (b)	do.
Edward Nuthall	do.
George Gray	do.
William Rosiger	do.
Henry Hall	28do.
Francis Woodhams	do.
John Gilmore	do.
John Simkin	do.
Charles Wilkinson	do.
Wm. Cave Burbridge	do.
Rbt. Parker Boswell	do.
Walter Wilkins	do.
Alex. St. Dunford	do.
Thos. Quarterman	do.
Edm. John Robinson	do.
Hugh Drew	do.
Richard Jocelyn Bennet	do.
	do.
Stephen Rudcliffe	do.
Henry Parker	do.
	do.

NAMES.	Seniority.
Charles Taylor (b)	28Feb.
Edward Collier	do.
Nicholas Sumpter	do.
Henry Williams	do.
Francis Geo. Farewell	do.
Thomas Jackson (b)	do.
William Chirers (b)	do.
Thomas Preston	do.
Thomas Harriott	do.
John Mor. Bate	1Mar.
Claudius Charles	do.
Henry Thresher	do.
William Huntley	do.
Edward Drew	do.
Robert Æmilius Jackson	do.
James Cragg	do.
Yard Lashley	do.
William Selby	do.
John Hose	do.
Wm. Edwin Thomas	do.
John Tod	do.
Richard Watson	do.
Orlando Hart Wilson	do.
Jas. Hodder Forbes	do.
David Gam Davies	do.
Francis Blair	do.
Robt. Lewis Jones	do.
John Ellis Knight	do.
John Geo. Francillon	do.
James Reynolds	do.
Francis Harris	do.
Christopher Jas. Bell	do.
James Thomas Lamb	do.
Lachlan Grant	do.
William Hungate	2do.
Thos. HarmoodHowe	do.
Æmelius Simpson	do.
Samuel Blakshaw Peacock	do.
John Bolter	do.
Richard Henn	do.
Pringle Stokes	do.
Richard Budgen	do.
Edward Postlethwaite	do.
Robt. Audrew Hughes	do.
William Brown (c)	do.
Samuel Conner	do.
James Newton	do.
William Allen	do.
Philip Harvey	do.
Josiah Oake	do.
Timothy Parsons	do
George Mitchell	3do.
Thomas Smith (c)	do.
James Crisp	do
Henry Church	do.
Francis Hendley	do.
George Colin Oliver	do.
John Read	do.
John King	do.
William Kenvey	do.
David Henderson	do.
James Gordon (b)	do.
Richard Foreman	do.
William Fred. Parker	do.
Robert Trafford Nicoll	do.
Henry Carleton	do.
George Tomlinson	do.
James Rawsorne	do.
William Hunter	do.
Edwin Tobs Caulfield	do.
Robert Butcher	do.
Edward Barnaby Walker	do.
Rich. Jas. Morrison	3do.
Harry Dale	do.

NAMES.	Seniority.
Alexander Wm. Forbes	4Mar.
Nicholas Cory	do.
Charles Fairbridge	do.
Chas. Wm. Sanderson	do.
Julius Jas. Farmer Newell	do.
George Elvy	do.
Roger Bidgood Teed	do.
William Hubbard	do.
William March	do.
James M'Kean	do.
Arthur Corbett	do.
Geo. Henry Ayton	do.
James Marshall	do.
James M'Dowall	do.
James Stroud	do.
James Stewart (c)	do.
Matthew Munro	do.
Nicholas Troughton	do.
Thomas Sammarez	do.
Joseph Maynard	do.
William Whitehead	do.
Thomas Rogers	6do.
William Phillips	do.
Hugh Somerville Head	do.
John Philipps Philipps	do.
Charles Arthur Allen	do.
Chas. James Adams	do.
Robert Card	do.
Samuel Richard Whitcombe	do.
Frederick Prangnall	do.
Cecil Tufton Phelp	do.
Benjamin Hart	do.
John Ralph Blois	do.
Wm. John Williams	do.
Geo. CornishGambier	do.
Henry Ogle	do.
Wm. Thos. O'Dwyer	do.
Daniel Geale	do.
Edmund Yonge	do.
William Gwyn	do.
William Ball	do.
John Davies (b)	7do.
Adam Corbett	do.
Edward Keane	do.
Dominick Canty	do.
Adrian Haworth	do.
Frederick Hammond	do.
John Phillips	do.
James Combe	do.
William Bryant	do.
Robert Robinson	do.
James Stopford Hore	do.
John Eyre Pascoe	do.
Peter Drummond	do.
Augustus Arabin	do
Wm. Boyle Crooke	do.
John Kenderdine	do.
Henry Perry Dicken	do.
George Mather	do.
George Crossley Cory	do.
Edward Pitts	do.
George Jackson	8do.
John Hardwick	do.
James Irvine	do.
Matthew Cassan Seymour	do.
Sydney King	do.
William Rancker	do.
William Cartwright	do.
Thomas Colebrook	do.
George Daw	8do.
George Cragg	do.
Edward Loveday	do.
John Wm. Crispe	do.

NAMES.	Seniority.
William Kelly	8Mar.
Henry Courtenay	do.
John Robertson (b)	do.
Timothy Curtis	do.
Frederick Rogers	do.
George Wm. Cosgrave	do.
Charles Crawick	9do.
Townley Ward Douglas	do.
Edward Fayerman	do.
John Seaton	do.
John Stevens Murray	do.
Thomas Rolls Snow	do.
Thomas William Brookholding	do.
Alexander Shairp	do.
Henry Stroud	do.
Thomas Hewett	do.
James Dombrain	do.
James Fraser	10do.
Charles Ross	do.
John Spurin	do.
Lockhart Leith	do.
Stephen Link	do.
John Henderson (c)	do.
Robert Leadley	do.
Colson Festing	do.
Robert Ross	do.
George Valentine Simmons	do.
Thos. Dickson Brand	do.
George Gardner	do.
John Prattent	do.
Howard Lewis Parry	do.
Henry Roebuck	do.
George Evan Davis	do.
John Webster	do.
Peter Morris	do.
Frederick William Beechey	do.
Benjamin Dixson	11do.
John Tully	do.
William Lane (a)	do.
John Jenkins (b)	do.
Harry Bulkeley Willis	do.
William Gill Slater	do.
Robt. Strickland Thomas	do.
Robert Hoe	do.
William Chick	do.
Nehemiah John Reed	do.
Thomas Ramsay	do.
George Warr	do.
Adolphus Frederick Thompson	do.
George Cordry	do.
Choyce Wm. Moyses	do.
John Sparbawke Smith	do.
Isaac Haberfield	do.
Joseph Bates	do.
John Lingard	do.
Jeremiah March	do.
James Noyly	13do.
Thomas Robinson	Laugs do.
Samuel Poiuton	do.
Adams Edwards	do.
Edward Moore (b)	do.
John William Smith	do.
Charles Stevens	do.
William Lane (b)	do.
Joseph Short (b)	do.
James Newenham Gordon	do.
Geo. Spilsbury	do.
Leonard Shirley	do.

NAMES.	Seniority.
Samuel Diggin	13Mar.
Henry Frere Willoughby	do.
John Hoope	do.
Robert Sharp	do.
Thomas Ledley Crooke	do.
John Edevain	do.
John James Schubner	do.
Thomas Hill (b)	do.
Wm. Henry Dobson	14do.
Cornelius Turnbull	do.
Archibald Nagle	do.
Wm. Samuel Stratford	do.
Henry Russel Atwill	do.
John George King Poe-more	do
Peter Hannay	do.
Edward Jenkins	do.
Charles Lockhatt	do.
John Wilson (b)	do.
John Hartnoll Moore	do.
Robert Morgan (b)	15do.
William Hicks (b)	do.
John Race Godfrey	do.
John Selbie	do.
George Baker Warren	do.
Francis Purchas	do.
William Jones (c)	do.
Henberry Clements	do.
Charles James Beart	do.
William Scrymgeur	do.
William Batt	do.
Abraham Parks	do.
Joseph Lowe	do.
Edward Plaggenberg	do.
Samuel Grant	do.
Samuel Tancock	do.
Christopher Alex. Martin Pynsent	16do.
James Esmonde	do.
George Noble	do.
John Osman	do.
Sutton Sharpe	do.
Daniel Slyman	do.
Samuel Brookenshaw	do.
Vesey John Reynolds	do.
Courtney Fosberry	do.
Aaron Game	do.
Samuel George Pullen	do.
George West	do.
John Pugh	17do.
James Robertson	do.
Robinson Thomas	do.
John G. Peat	do.
Walter Turner Parker	do.
John Macdonald	do.
William Robins	do.
Robert Julian	do.
Charles Jayne	do.
George Chevallier	do.
Gill Nugett	do.
William Sheerman	18do.
Sam. Burrows Raffington	do.
Henry Syme	do.
Andrew Thompson (b)	do.
Major Corbyn	do.
Robert Ralph	do.
James Lawrence	do.
Edward Willis Ward	do.
Beseldine Lyall	do.
Henry Tress	do.
John Hall	do.

NAMES.	Seniority.
George Armitt	12 Mar.
[illegible]	[illegible]
[illegible]	[illegible]
[illegible]	[illegible]

A LIST OF THE OFFICERS
OF
HIS MAJESTY'S ROYAL MARINE FORCES.

		Rank in the Corps.
* GENERAL—The *Rt. Hon.* John *Earl* of St. Vincent, Adm. of the Red	-	7May14
* LIEUT-GENERAL—*Sir* Richard Onslow, *Bart.* Admiral of the Red	- -	do.
+ MAJOR-GENERAL—*Sir* Richard Bickerton, *Bart.* Admiral of the White	-	20April1
COLONELS—* Willoughby Thos. Lake, Captain in the Navy	- - -	4June14.
* William Charles Fahie, do.	- - - -	do.
+ Sir George Eyre, do.	- - - - -	do.
+ Sir John Talbot, do.	- - - - -	do

+ COL. COMMAND. resident in London Sir H. Bell, (*Maj. Gen. in the Army*, 4June11) 29April14

Secretary, *Captain* George Kempster.

Of what Division.	COLS. COMMANDT. OF DIVISIONS.	Rank in the Corps	Rank in the Army.
Plymouth	Thomas Strickland	29 April 14	Major-Gen. 4June 14
Chatham	Robert Winter	Ditto	Ditto ditto
Woolwich	Theophilus Lewis	Ditto	Ditto ditto
Portsmouth	Richard Williams	Ditto	Ditto ditto
	LIEUTENANT-COLONELS.		
Portsmouth	John Miller	15August 05	Colonel 4June 13
Plymouth	Martin Campbell Cole	7 July 06	Ditto ditto 14
Woolwich	Richard Harry Foley	24 September 06	Ditto ditto
Woolwich	William Binks	23 March 07	Ditto ditto
Chatham	James Campbell	10 November 08	Ditto ditto
Portsmouth	Robert Mopcrieffe	15 February 09	
Plymouth	John Mackintosh	Ditto	
Chatham	Lewis Charles Meares	Ditto	
	MAJORS.		
Plymouth	George Edward Roby	7 July 06	Lieut.-Col. 4June 13
Chatham	Richard Lee	24 September 06	Ditto ditto
Portsmouth	Henry Lee	23 March 07	Ditto ditto
Plymouth	Robert M'Cleverty	6 April 07	Ditto ditto
Chatham	William Henry Boys	17 July 08	Ditto 4June 14
Woolwich	Thomas Abernethie	25 July 09	Ditto ditto.
Woolwich	Thomas Timins	1 June 10	Ditto 1Jan. 12
Portsmouth	Walter Tremenhere	24 March 12	Ditto 4June 14
	§ Sir Rd. Williams, Maj. Command *Art.*	15Feb. 09	Ditto 21Jan.13

A LIST OF FIELD OFFICERS *Reduced on the Peace Establishment, 1st September, 1814.*

LIEUTENANT-COLONELS.			MAJORS.	
Geo. E. Vinicombe	25July09	Jno. B. Savage	24Mar.12	Thos. Davey	15Feb.09
Jos. Lambrecht	30June10	*Lieut.-Colonel*	1Jan.12	*Lieut.-Colonel*	4June14
Colonel	4June14				

CAPTAINS.

NAMES.		NAMES.		NAMES.	
Har. Perc. Lewis	21Mar 96	Paul Crebbin	20Jan.99	Thos. Sheppard	1Nov.01
John Clark	6Oct.	Thos. Mitchell(1)	30May	Elias Lawrence	3Dec.
Chas. Stanser	7Nov.	Fran. Williams	6June	Jonn Bartleman	16Jan.02
Geo. Dunsmuire	19Nov.	Ant. Stransham	8June	Rob. P. Boys	2Oct.01
Wm. Minto *Art.*	26Nov.	Martin Horlock	9June	*Majors*	4June13
John Long	29Nov.	Sam. Madden, Middleton	10June	Wm. Collins	1July03
Lt.-Cols.	4June14	Mich. Arnett	11June	Wm. Hen. Milson Bayley	3July
+ *Sir* Jas. Malcolm	1Jan.97	Sam. Williams	5Oct.	Sam. Claperton	4July
Palms, Westropp	3Mar.97	*Majors*	4June11	Alex. Watson	5July
Lt.-Col.	4June14	Joseph Vallack	2May00	Thos. John Sterling	6July
Benj. Dickinson	1Feb.98	*Lieut.-Col.*	16Sept.16	Arth. H. Ball	8July
Wm. Barry	22April	* Geo. Lewis	10Oct.01	Mark Robm. Glaze	9July
Majors	25July10	Geo. Prescott Wingrove	1Nov.	Hen. Cox	11July
Wm. Markham Coombe	17Sept.98				

Digitized by Google

NAMES.		NAMES		NAMES.	
Ed.CarterHornby	12July03	Marma. Wybourn	1 Aug.05	Geo. Gray	25April
Geo. Jones	16July	Thos. Sheriman	15Aug.	Rob. Torrens	26July
And. Kinsman	23July	Alex. Brown	do.	*Major by Brevet*	12April11
Nathan Hamilton		John Campbell	do.	Nath. Cole	24Sept.06
English	25July	Wm. Connolly	do.	Dougal Stuart	1Dec.
Majors	4June14	Hen. Aug. Durre	do.	Edw. Bailie	13Jan.07
Jno.HoreGraham	26July03	Wm. Macdonald	do.	Edw.Mich. Ennis	24Mar.
Rich. Bunce	28July	Gideon Nicolson	do.	Isaac J'Anson	24April
Js.ButlerFletcher	30July	Jas. Nicholson	15Aug.	John Owen	4May
Thos. Adair	20Sept.	Geo. Beatty	do.	John Robyns	19June
Geo. Baile	21D c.	Wm. Haviland		*Major*	27Oct.14
Chas. Meredith	24Jan. 4	Snowe	do.	Peter Jones	18Nov.07
John Ridley	14Feb.	Rob. Clarke	15Aug.05	Arth. Hull	16Jan.08
Rob. Hart	8May	Thos. Adams Parke		Mort. Timson	13Feb.
Jas. Thompson	7Sept.	*Art.*	do.	Wm. Ramsay	29Feb.
Thos. Hen. Morice	do.	Wm. Rowe	do.	Thos. Inches	13Jan.07
HeneageWm.Cres-		Edw. Jones	do.	John Wright	27July08
well	do.	Arch. M'Lachlan	do.	*Major*	16Sept.10
Rob. Barth Lynch	1Dec.	Edm. Nettervile		Rob. Commins	do.
Alex. Gillespie	21Dec.	Lowder	23Aug.	Hugh Ross	do.
Majors	4June14	Sharpe Alex.	9Nov.	Rob. Phillips	do.
Gilbert Elliot	9April05	Wm. Thomson	20Nov.	Duncan Campbell	27July08
Edw. Nicolls	2July	Thos. Carter	25Nov.05	Richard Parry	*Art.*
Major	8Aug.10	John Wotrige	26Nov.		20Jan.09
Thos. Clarke	14Aug.05	Geo. Marshall	1Jan.06	CharlesF.Burton	*Art.*
Jas. Mon. Bevians	do.	Christ. Epworth	2April		9Aug.09
				Major	16Sept.16

CAPTAINS REDUCED ON THE PEACE ESTABLISHMENT, 1st *January*, 1816.

Philip L. Perry	27July08	Rob. White	20Jan.09	*Major*	4June11
Thom. Aslett	27July	Rich. Owen	15Feb.	Jas. Sarjent Smith	2Feb.10
Edward Haucock		Theop. Paterson	20Feb.	John Turner	23Mar.
Garthwaite	do.	Hen. Waring	5April	Rich. Roe Bignell	1June
Fred. Delmont	do.	John Brittain	26April	Geo. Peebles	1Jan.07
W. T. J. Matthews	do.	John Spurin	22July	Wm. Judson	22Nov.09
Hen. Priddle	27July08	Aug. Kep. Colley	2Nov.	E. A. Toomer	15Jan.10
Jasper Farmar	10Nov.	Wm.Robinson	22Nov.09	Thos. Lewis Law-	
Rob. Stevens	23do.	*Major*	23Feb.15	rence	19July
John Sandford	30Dec.	Rob. Foy	1Jan.[illegible]		

25

CAPTAINS REDUCED ON THE PEACE ESTABLISHMENT, 1st *September*, 1814.

Jas. Jones	8June10	Jos. Williams (1)	27Aug.11	Charles Menzies	13April13
Jas. Steph.Pilcher	2do.	Jos. Williams (2)	8Oct.	Robert Hall	17June
Jas. Rivers Hore	30do.	Wm. Walker	8Jan.12	Richard Boger	5July
Wm. Jordan	19July	John Mascall	16do.	David Holt	27Aug.13
Wm. Steele	25do.	Fred. Waters	25Feb.12	Cha. Hamilton	
Edw. Smith Mer-		Wm. Taylor	24Mar.	Ballingall	1Oct.13
cer	22Sept.	Thos. Moore	do.	Andrew Herriot	6do.
Thos. Hussey	24do.	Geo. Wright	3Apr.	Hy. Jno. Murton	20do.
Rd. Steele Wilkin-		William Thomas		Wm. T. Clements	17Feb.14
son	24Sept.	Charrres	17April12	Wm. Fergusson	23do.
Jos. Triscott	26Oct.10	John M'Callum	12May	James Cottell	18April
Thos.Mitchell(2)	30Mar.11	Thos. Lennon	19May	James H. Har-	
John Moore	24Aug.09	Henry Hole	26July	rison	23Feb.14
Mal. G. M'Arthur	8May04	E. S. Brown	16Sept.	Julius Fleming	27July14
Alex. Eckford	30May11	George Keith	9Oct.12	Richard Swaile	do.
Jas. Defferd	19Aug.11	Thomas Hurdle	18Mar.13		

42

FIRST LIEUTENANTS.

Gilbert Langdon	27Jan.06	Thos. Seward	1Sept.04	Jas. Henry Patten	9Apr.05
Thos. Dymock	12July04	Jos. Saffrey Sayer	do.	Geo. Aug. Bell	1July
Richd. John Fred.		Wm. Murray	7Sept.	Ab. Hen. Gordon	18do.
Crowther	18Aug.	Walter Powell	21do.	Henry Spry	25July
Jos. Walker	do.	Wm. M. Burton	21Dec.	Sam. Mallock	4Aug.
Geo. Kendall	do.	Thomas Beckford		Pat. Robertson	do.
John Cockell	do.	Hornbrook	1Sept.	David Marlay	do.
Thos. Appleton	do.	Edw. Hancock	23Jan.03		
Chas. Cuppies	do.	George Devereux			
Mich. Burton	do.	Harrison	14Mar.03		
Thos. Peebles	do.				

Digitized by Google

NAMES.	
Peter Connolly	15Aug.05
Thos. Moore	do.
Capt.	21 Nov.10
Aitch. Stephens	15Aug.05
Wm. Baker	do.
John M. Pilcher	do.
Thos. Stevens	do.
Wm. Hen. Robinson	do.
Edmond Aitleck Chartres	do.
Rich. Edwards (1)	do.
David Anderson *Art.*	do.
John Frederick Lowther Crofton	do.
D. Jas. Bathgall	do.
Rich. Farmar	do.
John Campbell (1)	do.
Hen. Timson	do.
Acheson Crozier	do.
Chas. Griffith	do.
Ben. Bunce	do.
Rich. Blakeney	do.
Corn. Jas. Stevens	do.
John Campbell (2)	do.
Robt. John Little	do.
John Hewes	do.
Alex. Campbell (1)	do.
Ambrose A. R. Wolrige *Art.*	do.
Edw. Pengelly	do.
Thos. Carr Steward	do.
John Macintosh	do.
Dan. Campbell	do.
Wm. Hen. Strangeways	do.
Rob. Kedlow	do.
John R. Corytom	do.
Thos. Pollock	do.
John Lawrence *Art.*	do.
Wm. Bate	do.
Rich. Turnbull	do.
Walter Jas. Stewart	do.
John Weaver	do.
J. Peter Pleydell	do.
Robert Beaumont Galloway	do.
Josh. John Wylde	do.
John Hay	do.
Patrick Toole	do.
Hugh Mitchell	do.
Giles Meech	do.
John James	do.
Rob. Steele	do.
Sam. J. Payne	do.
Geo. Oneill	23do.
Wm. Young	12Sept.
John Wilson (1)	13do.
Wm. Burton	27do.
Geo. J. Bristow	29do.
	79

NAMES.	
Rob. Mercer	18Oct.05
Geo. Wright	25do.
Chas. Forbes	9Nov.
Nath. Batt Grigg	20do.
William Stephens Kingman	17Jan.06
John Cooke	15Aug.05
Wm. P. Gilborn	18Feb.06
Wm. Laurie	1Mar.
Arch. Dunlop	1April
Sam. B. Ellis	29do.
John Morgan	11May
Rob. Gordon	13do.
Alfred Burton	7July06
Wm. Summersett Dadd	16Aug.06
Jas. Laurie	24Sept.
Charles Almond Whiting	19Feb.07
Geo. Elliot Balchild *Art.*	12Mar.07
Lewis Buckle Reeves	12Mar.
James Whylock	do.
Thos. Wearing	24April
Armiger Watts Hubbard	4May
Nich. Phillips	14do.
Thos. Bassan	3June
John Wilson (2) *Art.*	10June07
John Hamby	10June
Ed. Hobbs Stewart	4Oct.01
Jas. Unracke	21Aug.07
Dun. Campbell (1)	13Oct.
And. Chas. Rea	21Nov.
Hen. Loveday Vine	24do.
Harry Hunt	10D c.
Stephen Giles	13Jan.08
Wm. Burrow	29do.
Jonathan Baron	13Feb.
Chas. Gray	24Feb.
Duncan M'Nicol	28Feb.
Geo. Thompkins	11April
Geo. Huskisson	22do.
Herbert Bowen Mends	27do.
Wm. Starke	20June
Lawrence Boulcher	
Jos. Hellaran	15Aug.05
Thos. Reeves	27July08
Rob. Ford	do.
Humphrey Moore	do.
Geo. But. Bury	do.
Jas. Irwin Willes	27July08
Jas. Orr	do.
Thos. Waters	do.
	128

NAMES.	
John Sawers	27July08
Henry Blacker Fairtlough	do.
James Faden	do.
Fred. Layton	do.
Hen. Jas. Gillespie	do.
John Neame	do.
Wm. Hockly	do.
Arth. Molesworth	do.
Jas. Campbell	do.
Philip Laffer	do.
John Lister	do.
David M'Adam	do.
David Miller	do.
Hen. Foord	do.
James Wa ker *Art.*	do.
Edm. Morrish Wills	do.
John Trevannon Cardew	do.
Charles Stuart	do.
Geo. T. Welchman	do.
John Husband	12Oct.
Wm. Fynmore	1Nov.
Charles Morgan	11Nov.
John Norris	30Dec.
Rd. Fran. Wilkins	20Jan.09
Henry Doswell	1Feb.
John Geo. Richardson	14do.
Joseph Henderson	15do.
Jno. Evans Jones	5April.09
James Nicholas	6April09
Wm. Duguid	26do.
John Maule *Art.*	19May09
Rt. Webb	19May09
Wm. Taylor (2)	4Aug.09
Thomas Knusford Morris	9Aug.09
Rupert Chas. Holland	11Aug.09
Sam. Garmston	24do
Thos. Salmon	2do.
W. Townley Pinhey	25Aug.
John Harvey Steveas *Art.*	28Sept.09
Sam Y. H. Harding	7Oct.
Rd. Charles Steele	11Jan.10
James Adolphus Moore *Art.*	14May10
Henry A. Napier *Art.*	Jun.05
Theo. S. Beauchaet *Art.*	22Sept.10
Robert Gilbert *Art.*	19Dec.10
William Henry Devon *Art.*	15Jan.12
Jervis Cook (2) *Art.*	28Oct.12
	174

FIRST LIEUTENANTS REDUCED ON THE PEACE ESTABLISHMENT, *1st September*, 1814

Wm. Ford	2Nov.09
Wm. Jas. Paxton	16do.
William Chambres Chambres	18do.
Sam. Lea Wall	22Nov.09
Benj. G. Beynon	22Dec.
John Balhatchet	29Dec.
Rd. Greenwood	30do.
Thos. Quested	11Jan.10
Geo. Lander	15do.
Chas. Hugh James	
Doug. Claperton	15Jan.10
Henry Loveridge	do.
Walt. Griffith Lloyd	16do.
John Sergeant	22do.
Wm. Loggatt	21Feb.
John Twyford	15Mar.

Digitized by Google

NAMES.		NAMES.		NAMES.	
John Aslett	23Mar.	Jeremiah Gibbons	20May	Rich. Edwards(2)	30Oct.12
John Wms. Meheux	24do.	Geo. Hookey	8Aug.	Chas. Lloyd	28do.
John Drury	9April	Robt. Hotchkin	19do.	Ben. Griffiths	17Nov.
Chas. Compton Pratt	14May10	Geo. Gill	26do.	John Coulter	23do.
Chas. Butler Greatrex	1June	W. Beddeck Cock	27do.	Chas. Edw. Atkins	24do.
Wm. Catherwood Chads	5June	G. Bonnel Pepyat	3Sept.	Johnston Edwards	31Dec.
Thos. How	8do	Pat. Bryan	8Oct.	Jas. Shute	30Jan.13
Edwin C. M. Carrington	28do.	John Baily	24do.	John Perham	9Feb.
Henry Ivatt Delacombe	30do.	Robert Stewart Blucke	16Dec.	Rob. Barry	13April
Thos. Crebbin	26July	Rd. L. Hornbrook	9Jan.12	Jno. Tudor Tucker	14do.
Dun. Campbell (2)	do.	Thos. Scott	15do.	Rob. Cooke	25do.
John Macfarlane	9Aug.10	Hugh Brown	16do.	Chas. Robinson	11May
James Hubbard	20Aug.	Chas. Scott	do.	Geo. Aug. Woods	5June
John Lind	28Sept.	Robt. Leonard	3Mar.	Jas. Greer	17do.
Geo. Hunt Coryton	28Sept.	Geo. Pattoun	13do.	Sam. Barton	5July
John Hewett	24do.	Wm. Ryrie	24do.	Wm. Lew. Dawes	14July13
Wm. Douglas	do.	David Robertson	do.	Jno. Alex. Philips	17do.
Sam. Waring	26Oct.10	David Galloway	do.	Hen. Lewis	20do.
John Benson	27July08	Geo. Gunn	1April	Hen. T. O'Brien	4Aug.
John Ashmore	19Dec.10	Wm. R. Caldwell	10do.	Geo. Magill	27do.
Pat. Savage	31Dec.10	Jas. I.C.Rivers	17April12	David Davies	1Oct.
Geo. Lloyd	do.	Henry-Howard	25do.	Bartho. Sullivan	6do.
Kenyon Stevens Parker	15Jan.11	John F. Scanlan	12May	Alfred Octavius Carrington	20do.
Chas. Fegan	26Jan.11	Jas. Townly	26do.	John Edward Henry Missing	16Nov.13
Jas. Johns	29do.	Joseph Mountford	2June	Bew. Chapronière	8Dec.
John Pearce	30Mar.	Robt. Wilson	20do.	Hen. Ward	11do.
John Logie	do.	W. Wilbert Darling	26do.	John Fraser	28Jan.14
Jas. Adamson	2April	Chas. John King	27do.	W. T. Harries	17Feb.
George B. Puddicombe	20do.	Thos. Rees Thomas	4July	Wm. Davis	23Feb.
James Scott	do.	Wm. Collis	14do.	Wm. Lawrence	14Mar.
G.A.E. Sandwith	25Apr.11	John Thomas	20June12	Fred. Spry	5April
		Chas. Stevenson	15Nov.02	Christ. Roberts	do.
		Arthur Morrison	3Sept.1	Wm. Joliffe	18do.
		Christ. Fottrell	16do.	Dan. Robinson	27July
		Wm. Haig	9Oct.	R. Unwin D. James	do.
		Henry Harington	12do.	George Clark (2)	do.
47		84		120	

SECOND LIEUTENANTS.

Wm. Calamy	18June07	Rog. Sawry Tinklar	14Sept.08	Wm. Allen	10Mar.09
Edw. Hoop. Howes	1July	Rich. Bunce	14do	Hen Bry. Skinner	do.
John Yate	18do.	Thos. Sullock	16do.	Wm. Roy Pearson	11Jan.
James Thos. Cracknell	17Aug.	James Clarke	19do.	James Wintcomb	13do.
James Thomson	18do.	Hen. Hood Hamilton	do.	Wm. M'Kinnon	do.
John Browne	31do.	John Buck. Castieau *Art.*	23do.	Peter John Jas. Dusautoy	14do.
Henry James *Art.*	7Dec.	Edward Capel	29Sept.	John Meares	20do.
Jon. Hicks Mallard	8do.	Rich. Searle	30do.	John Par. Jones	22Jan.
Benj. Shillito	4Jan.08	Rt. Gor. Atkinson	5Oct.	Edmund Herle	4April
Wm. Cupples	do.	Thos. Blakeney	do.	Peter Mears	11do.
Rich. Hickman	7do.	John Tothill	8do.	John M'Arthur	14do.
John Brutton	15do.	Rob. Henry *Art.*	1Nov.	George Victor	18do.
Jos. Luddington	31do.	Geo. And. Campbell	5do.	Joseph Childs	21do.
Jas. Hallum	do.	Har. Tyr. Watkins	12do.	William Ford	29do.
Rich. Couche	29Apr.	Fortescue Graham *Art.*	17do.	Maiden Gray	4May
Dover Parrant *Art.*	1June	Munro Fenton	24do.	Guy Parsons	16do.
John M'Laughlan	20do.	Rob Ogden	26do.	Charles Rusher	26do.
Jas. Fynmore	1Sept.	George Hugh Palliser	2Jan.09	HM Blennerhassett	29do.
Geo. Spurin	6do.	Jon. Furzer Elliot	4do.	Chas. Wm. Moore	31do.
John Bloomfield	do.	Chas. Coote Barry	12do.	Wm. Oliv. Aitchison *Art.*	do.
Jon. Rich. Mascall	7do.	Camp. Robertson	10Feb.	Wm. Hagerty	5June
Jas. Hung. Morgan	8do.	John Lewis *Art.*	16do.	Hugh Evans	14do.
Hen. Grifton	do.	Henry Smith	18do.	Sam. Rob. Wesley *Art.*	26do.
Jon. Arscott Tickell	do.	James Baker	28do.	Wm. Grier Williamson	8July
Rich. Wm. Pascoe	12do.	Fred. Parker	4Mar.09	Andrew Hendry	do.
Wm. White	13do.				
26		51		76	

Digitized by Google

NAMES.		NAMES.		NAMES.	
Geo. Rich. Child	24July09	John Willcocks	6Oct.09	Robt. Wright *Art.*	6May11
Johnson How	26do.	Thos. Hicks Cater	12do.	Jas. Baugh *Art.*	7Dec.
R. Williamson (2)	10Aug.	Sam. Campbell	6Dec.	John Wyllie *Art.*	19May13
Wm. Davis	12do.	Samuel Cox	22do.	Wm. Wyllie *Art.*	13Sept.
Lewis Azassir	12do.	John Hackett	12Jan.10	Charles Jackman Long *Art.*	14Mar.14
Thos. Pack *Art.*	30do.	C. M. Purdy *Art.*	11Mar.11	James Kennett Wilson	15Oct.16
Lewis D. Woore	21Aug.	Jas. Barry (2) *Art.*	30July11		
George Grubin	18do.	Hen. Savage *Art.*	19Nov.		
	84		91		96

SECOND LIEUTENANTS REDUCED ON THE PEACE ESTABLISHMENT,

1st January, 1816.

John Jenkins	19Jan.10	Edward Bathurst	26Feb.11	Chas. W. Pearce	26Mar.12
Jon. Rice Williams	24do.	Thos. Fynmore	6April	Wm. Hen. Taylor	30do.
William Tod	2Feb.	John Rogers	10do.	Ralph Carr	9April
John Wood	5do.	Wm. Cookson	16do.	Geo. Sergeant	11April
Charles Clarke	8Feb.	John Alexander	27do.	John Whitedon	do.
Alex. Jervis	19do.	Fra. Sun. Hamilton	2May	George Phillipps	15do.
Rd. Know. Barnes	6Mar.	John Missing	10do.	Alex. M'Dougall	20do.
Fran. Macnamara	7do.	Herb. Vaughan	14do.	David Davies	do.
Robert Davies	do.	John T. Brown	21do.	Thos. Borrett Reed	24do.
John Law	14do.	Chas. Cartwright Williamson	23do.	Thos. Hurdle	do.
Isaac Toby	3April	Charles Roe	1June	James Wood	25April
Chas. Webb Bridge	9do.	Rich. Standish	28do.	Ed. Wm. Churchill	1May
Caldwell Glassen	4May	Augustus Hailes	do.	Edw. Mallard	4do.
Henry Fraser	16do.	Thos. Mitchell (1)	4July	Samuel Brook	13do.
Thomas Bond	25do.	Thos. Stockwell	2Aug.	Thomas Hugo	15do.
David Jones	6do.	John Brown Williams	10Aug	John Thos. Hinton	25do.
John Ware	14July	Thos. Mitchell (2)	29do.	Henry Clayton	11June
George Bowden	30do.	Ed. Aug. Parker	23Sept.	Douglass P. Brisac	12do.
John W. Simpson	2Aug.	Wm. Topham	26do.	Edw. C. Gundry	18do.
Wilson Nicolls	7do.	Samuel Hugoe	1Oct.	T. Par. Anderton	19June
Hamil. J. Jonston	25do.	Edward Bassan	5Nov.	Wm. H. Sturgeon	24do.
Wm. Rich. Flint	3Sept.	Henry Parker	18Oct	John Colquhoun	29June
Phi. Jas. Scurgeon	12do.	David Young	do.	William Gordon	13July
Arnold Beeston	26do.	Joshua Edleston	19do.	Charles Stuart	22do.
Rob. Smithwick	3Oct.	George Baker	16Dec.	Benj. Yarnold	23do.
Robert Moses	16do.	Thos. Hawkins	18do.	John Morgan	25do.
Charles Hall	17do.	Jos. Mul. Dowling	24do.	W. Duns. Skinner	25do.
Edmund Nepean	27Nov.	John Stone	26Jan.11	Samuel Walker	30do.
Edw. Hockley	15Jan.11	Robert Thacke	6Feb.	James Coudrey	18do.
George Walter	17do.	Geo. Dawk. Lane	15do.	Edw. Appleton	25do.
James Read	21do.	Chas. Sampson	20do.	John Morice	28do.
Paul R. Carden	22do.	Henry Bennett	26do.	David Tweedie	do.
John George Hill	28do.	Thos. Thomson	29do.	Henry Pitt	2Sept.
Edw. Maunico	2Feb.	Henry Arden	5Mar.	Fred. Hewett	9Sept.
John Hall Porter	4Feb11	Jas. M'Conechy	1Mar.12	Jas. Johnston	18Sept.
Valentine Beadon	14do.	Edw. John Blake	20do.	Jas. Watson	21do.
Jas. Barry (1)	21do.			Tho. Peard Dwyer	19Oct.
Rt. Hassall Owen	22do.			James Getty	3Nov.
				Wm. Hammond	17Oct.14
	38		75		114

SECOND LIEUTENANTS REDUCED ON THE PEACE ESTABLISHMENT,

1st September, 1814.

Ant. Munt. Lyons	3Nov.12	John Colliss	26Mar.13	W. Hyde Abington	20July13
Wm. Clendon	9do.	Thos. Patterson	6April	Fred. Fanning	3Aug.
Caleb Barnes	10do.	Rich. Sargent	do.	Pydocke Whaley	11do.
Jas. Menzies	26do.	Jos. Smith	15do.	Ed. Bowes Hodges	do.
Jas. Dowman	11do.	P. M. M'Kellar	17do.	And. Cosserop	18do.
Hen. Rob. Raye	14do.	Simon Murchison	19do.	Hen. Moss	31do.
Step. Collis	do.	Denis Browne	3May13	Edw. Wilson	3Sept.
Dan. Evans	16do.	Wm. Wood	10do.	Geo. Mainwaring	7do.
Jas. Robertson	17do.	Dav. Wm. James	do.	Thos. Stephens	19do.
Geo. Fre. Crown	17Feb.13	Thos. M'Leroth	17June	John Cooke	20Oct.
W. Ker. Thompson	24do.	Wm. Dick	29do.	Geo. Skues	25Oct.
Mich. Bevan	19Nov.04	John Reed Butter	2July	Jas. H. Davidson	26do.
Roger North	9Mar.13	Cornelius Murray	5do.	Jno. Mac William	12Nov.13
Geo. Poe	23do.	W. Faith Fortescue	10do.	Hen. Geo. Morrish	6Dec.
Rich. Stacey	25do.	Wm. Horton	20do.	Henry Walters	13do.
	15		30		46

Digitized by Google

NAMES.		NAMES.		NAMES.	
Henry Paget Bayly Ross	15Dec.13	Cle. Fall Le Fevre	10Jan.14	John Frett	21Feb.14
Geo. Watson	20do.	Thos. Martin	12do.	Jas. Buchanan	22do.
John Land	22do.	Geo. Aug. Hopkins	19do.	Hen. Geo. Mitford	22do.
Geo. Wm. Harri	28do.	Hen. Owen	29do.	Sam. Hawkins	28do.
John Harvey	29do.	Louis de Thierry	8Feb.	Jas. Kerr	10Mar.
Chas. Mau. Stack	6Jan.14	Hen. Weir	18do.		
&2		58		63	

ROYAL MARINE ARTILLERY.

MAJOR-COMMANDANT,
Lieutenant-Colonel Sir Richard Williams, appointed 1st January, 1816.

CAPTAINS.

Wm. Minto	1 Sept.04	Rd. Parry	25 July09
T. A. Parke	15 Aug.05	Charles F. Burton	26Oct.13

FIRST LIEUTENANTS.

A. A. R. Wolrige	John Wilson (2)	R. Charles Steele	Robert Gilbert
John Lawrence	James Walker	James A. Moore	W. Henry Devon
David Anderson	John Maule	Henry A. Napier	Jervis Cooke
G. E. Balchild	John H. Stevens	T. S. Beauchant	

SECOND LIEUTENANTS.

Henry James	John Lewis	Fortescue Graham	James Baugh
Robert Henry	Robert Wright	Henry Savage	Samuel Robt. Wesley
Dover Farrant	James Barry (2)	John Wyllie	C. J. Lenz
W. O. Aitchison	C. M. Purdy	Thos. Park	J. B. Castieau
			Wm. Wyllie

ADJUTANT, Robert Gilbert—QUARTER-MASTER, John Lawrence.

ADJUTANTS OF THE ROYAL MARINE CORPS.

Divis.		Appoint.	Divis.		Appoint.
Ports.	James Henry Patten	15Aug.05.	Plym.	Philip Lafer	5Sept.11.
Plym.	Samuel Mallock	do.	Wool.	John Sawers	23June13.
Chat.	Thomas Peebles	28Feb.09.	Chat.	William Bate	19July15.
Wool.	John Rawlins Coryton	5Sept.11.	Ports.	John Campbell (2)	27Sept.14.

PAYMASTER AND INSPECTOR OF THE ROYAL MARINE FORCES.
Colonel, The Hon. Granville Anson Chetwynd Stapylton, appointed 13th Sept. 1815
Office, No. 29, Parliament-Street, Westminster.

QUARTER-MASTERS OF DIVISIONS.

Chat.	Samuel John Payne -	18Nov.08	Ports.	T. Moore (Brev. Capt.	21Nov.10
Plym.	Robert John Little -	30Aug.11	Wool.	James Faden - - -	23June13

PAYMASTERS OF DIVISIONS.

Plym.	Lieut. Col. F. H. Flight -	29July02	Wool.	George Varlo - - -	23Aug.05
Ports.	Captain Edward Parke -	8May04	Chat.	Captain Thomas Mould -	16Sept.13

BARRACK MASTERS.

Chat.	Captain George Belson -	1Apr.91	Ports.	Captain T. H. Lethem -	26June99
Plym	Captain N. A. Hunt -	14Apr.92	Wool.	Captain John H. Bright -	26Aug.05

Divis.	SURGEONS.	Divis.	ASSISTANT-SURGEONS.
Ports.	James Rickman	Plym.	John Henry Bridgman
Wool.	Robert Tainch, M. D.	Wool.	William Billings
Plym.	Thomas Kein, M. D.	Chat.	Arthur Fry
Chat.	Richard Dobson	Ports.	Peter De Porre

A LIST OF RETIRED OFFICERS.

COLONELS.

NAMES.		NAMES.		NAMES.	
Wm. S. Johnstone	30Dec.94	Geo. Elliot	21Dec.1[illegible]	Robert Hill Farmar	1June16
Lieut.-General	1Jan.01	*Lieut.-General*	25Oct.0[illegible]	Watkin Tench	do.
Henry Anderson	21Dec.03	Richard Bright	21Dec.0[illegible]	David Baillughall	do.
John Barclay	21Dec.0[illegible]	*Lieut.-General*	4June11	George Dyer	do.
General	4June1[illegible]	Laurence Desborough	1Jan.16	*Major-Generals.*	
		James Meredith	do.		

LIEUTENANT-COLONELS.

Edward Hill	16Sept.93	MAJORS.		Richard Graham	30June10
Richard Bidlake	6April 07	Samuel Bigg	1Mar.94	*Lieut.-Colonel*	4June14
Colonel	4June14	Robert Anderson	1Oct.97	Francis Lynn	24Mar.12
James Home	27July0[illegible]	*Lieut.-Col.*	1Jan.98	*Lieut.-Colonel*	4June14
Colonel	4June14	George Ball	29Apr.02	James Wemyss	16Sept.12
James Cassel	15Feb.09	Jas. Errol Gordon	25Apr.08	*Lieut.-Colonel*	4June14
[illegible]n James	1Jan.12	Henry Reddish Furzer	10Nov.08	Richard Timpson	5July13
[illegible]degrave Tane	1Jan.12	*Lieut.-Colonel*	4June14	*Lieut.-Colonel*	4June14
		Hugh Holland	23Mar.10		
		Lieut.-Colonel	1Jan.12		

Digitized by Google

NAMES.	Seniority.	NAMES.	Seniority.	NAMES.	Seniority.	NAMES.	Seniority.
John Parker	29Nov.	Wm.PaulWilliams	2Feb.	Alex. T. F. Vidal	6Feb.	John Gabriel	9Feb.
George Arden	do.	John Downie	do.	James Shambler	do.	Thos. Cook	do.
Robert Bruce Raban	do.	Edward Griffiths	do.	Wm. Hynam Lloyd	do.	Rich. Bowden	do.
John Binney	do.	Samuel Chave	do.	Henry Lewis (*b*)	do.	Chas. Stronge	do.
Benjamin Leggett	do.	James Burnett Elliott	do.	James Fox	do.	John Smith Wilson	do.
Thos. Rob. Prgstocke	do.		do.	Richard Morgan	do.	James Carter (*b*)	do.
Edward Le Cras Thornbrough	12Dec.	Eldred Roberts	do.	William Morley	do.	John Sutton Williams	do.
Thomas Evans (*b*)	13do.	John Haines	do.	Jas. Harvey Nickoll	do.	Thos. Bruce	do.
Allan Francis Gardiner	do.	Jos. Cuthbert Townsend	do.	Thomas Symes	do.	Patrick Sherriff	do.
Alex. Stevenson Pearson	14do.	Jas. Rich. Allen	do.	Edward Blanckley	do.	Mathew Gray	do.
Henry Tull	do.	John Sam. Yeats	do.	Joseph White	do.	Hugh Fortescue	do.
Robert Barclay	do.	Francis Dornford	do.	Charles Brown	do.	James Rowland	do.
John Hornby	do.	John Barclay (*b*)	3do.	Francis Brodie	do.	Matthew Phibbs	do.
Christopher Knight	do.	Daniel Baird	do.	Charles Hill (*b*)	3do.	Jos. Robinson	do.
William Venus	do.	Jos. Shaw Godden	do.	Edward Bold	do.	And. Kennedy	do.
Thomas Elliott	do.	Robert Tucker	do.	Thomas Baker (*a*)	do.	Jn. Hood Wheatley	do.
Charles Croker	17do.	Henry Cox	do.	James Lind	7do.	Sam. Wallis	M'Clelland do.
Joseph Hynson	23do.	Wm. Netherwood	do.	Rich. Fairgrieve	do.	Rob. Hemer	do.
Wm. Lawson	do.	Anthony Daly	do.	Lazarus Roberts	do.	Thos. Johnson (*a*)	10do.
James Stuart (*b*)	do.	William Giles	do.	Martin Pain	do.	Chas. Autridge	do.
Jas. Rocheid Forrest	do.	Fred. Thompson	do.	Richard Joachim	do.	Edw. Rogers	do.
Thos. Wiggins Moffet	do.	Edward Herrick	do.	John Hill (*b*)	do.	Buxton Layton	do.
Chas. F. Archer	do.	Robert Davis	do.	Charles Hall	do.	James Wallis	do.
Wm. Liardet	do.	John Wood (*b*)	do.	Henry Baillié	do.	Edmund Norcott	do.
Gregory Allnutt Lewin	do.	John Munro	do.	Jn. Wm. Hy. Handley	do.	Geo. Bayly	do.
Jas. Steuart	do.	Edm. Lechmere	do.	John Miller	do.	John Fred. Appleby	do.
Chas. Caldecott	do.	William Croak	do.	Joseph Troughton	do.	Edw. Haswell	do.
Hon. Henry Finch	28do.	William Hole	do.	Wm. Robt. Fitzgerald	do.	Joseph Hyett	do.
William Cunningham Wylly	29do.	James Carter (*a*)	do.	Frederick Phillips	do.	John Jane	do.
1815		Edw. Thurtell	do.	William Henry Hart	do.	Alex. Cunnan	do.
Nathan. Newenham	Jan.	Dan Hunt Sullivan	do.	Charles Chinnery	do.	John Dan. Haswell	do.
Jos. Ed. Chilcott	Pitfield 9Jan.	John Parsons	do.	Fred. Mackenzie	do.	Thos. Gray (*b*)	do.
Allen Bertram	13do.	Robert Newton	do.	Jno. Harrison Bowker	do.	Thos. Bernard Shaw	do.
Ben. Stow	do.	Joseph Slingsby	do.	Charles Pybus Ladd	do.	Everard Digby	do.
Godfrey Brereton	16do.	Robert Young Man. Darcott	do.	Wm. Richards (*b*)	do.	James Cameron	do.
Henry Ansell	20do.	John Hungerford	4do.	Thomas Rothery.	do.	Wm. Marshall	do.
Henry Wm. Dodd	do.	George Richardson	do.	Robert Low	do.	Rich. English	do.
James Crawford	1Feb.	Thomas Salkeld	do.	Valent. Peter Hunter	do.	Wm. Lesley	do.
William Laughton	do.	Thomas Bunn	do.	Abraham Robinson	do.	Sam. Collis	do.
Thos. Lepard Knevitt	do.	Henry Foreman	do.	John Williams	8do.	John James	do.
John Parkes	do.	Matthew O'Hea	do.	John Mawbey	do.	John Wise	do.
Charles Shaw	do.	William Rule	do.	John Rothery	do.	Jn. Harris Steevins	11do.
Benj. Argent	do.	Henry Alexander Daniel Thornton	do.	Richard Scanlan	do.	Hugh M'Whinnie	do.
Ralph Rich. Tomkin Kempster	do.	Sep. Monge May	do.	William Goose	do.	James Cudlip	do.
Stephen Stocker	do.	Jas. Hilary Andoe	do.	William Hen. Moore	do.	James Duffus	do.
William Nash	do.	George Phillips	do.	Henry Sweetland	do.	William Richie	do.
John Downey	do.	Jas. Suttor Britton	do.	John Willson	do.	Bartholomew Day	do.
Wm. Borrowman	do.	James Richard Auchinleck	do.	Robert Whitcomb	do.	Everard Hill	do.
Arthur Brearey	do.	Henry Douglas	do.	John Bannatyne	do.	Charles Head	do.
James Harper	do.	Thomas Hare	do.	Francis Newman	do.	Frederick Hire	do.
Thos. Sucville Crosby	do.	Wm. Chas. O'Hara	do.	Thomas Benn	do.	Oliver Swan	do.
Henry Dennis	do.	Wm. Stanbury	do.	Wm. Smith Warrin	do.	William Grant	do.
Robt. Chas. Puckman	do.	W. Hamilton Murray	do.	William Vicary	do.	John Fretwell	do.
James Murray (*b*)	do.	John Williams Aldridge	do.	Chas. Alex. Johnston	do.	Thos. Fowler	do.
Geo. Will. Matson	do.	Jno. Wolland Bake	do.	Thomas Hassett	do.	Nath. Courtney Whitmore	do.
Edw. Dampier	do.	Thos. Cranmer Gordon	do.	Thomas Kendall	do.	Frederick Coppin	do.
Aug. Bridges	Henniker do.	Robert Thomas	do.	Henry John Carr	do.	Rich. Williams Charlesson	do.
Chas. Wm. Bower	do.	John Hatton	6do.	Edmund Miles	do.	Wm. Chas. Jones	do.
Rob. Dirkiegg Rawlins	do.	James Avery	do.	Robert Thomas	do.	Jno. Alex. Mouatt	11Feb.
Valentine Stone	do.	Moses Cadenhead	do.	Thomas Oudch	do.	James Robt. Kellock	do.
Anthony Gibbs	2do.	Geo. Davis Ross	6do.	Cave Gregory	do.	John Harding	do.
Alex. Wilson	2do.	Wm. Waterman		Richard Jas. Woolverd	do.	George Bland	do.
James Tandy	do.	Wm. Warton	6Feb.	William Shephard	do.	James Wood (*b*)	do.
John Adams (*a*)	do.	Charles Hopkins	do.	Gregor or Bunster	do.	John Ed. Cayburn	13do.
John Rider	do.	James Stannus	do.	John Pengelly	do.	George Morey (*b*)	do.
John Goudie	do.	Henry Packhurst Taylor	do.	Thomas Wallace	do.	James Lindsay	do.
Sam. Featherstone	do.	Charles Bond		Robt. Morgan (*a*)	9do.	Dominick Creagh Waters	do.
Thomas Evans (*c*)	do.	Thomas Holloway Holman	do.	Geo. Wale	do.	Thos. Hen. Crockford	do.
William Roberts	do.	Stephen Russell	do.	John Mee	do.	Richard Compton	do.
Jn. Paul Grandidier	do.	Walsh	do.	Andrew Liston	do.	Charles John Hull	do.
Wm. Brooks	do.						
John Barnes (*b*)	do.						
	2927		2995		3079		3147

Digitized by Google

NAMES.	Seniority.	NAMES.	Seniority.	NAMES.	Seniority.	NAMES.	Seniority.
James Wood (c)	13Feb.	Robt. Henderson	16Feb.	William Hewit	18Feb.	John Augustus Croke	24Feb.
Richard Payne	do.	Philip Moor	do.	Benjamin Chester	20do.	James Carfrae	do.
Charles Atkinson	do.	George Robinson (b)	do.	Emanuel Bligit	do.	John Pigott	do.
Evan Nepean	do.	Richard Gilpin	do.	James Baillie	do.	William Macfarlane	do.
James Mathias	do.	Henry Reneau	do.	James Robert Hanna	do.	Samuel Eborall	do.
James Reid (c)	do.	Richard Hemer	do.	John Butcher	do.	Silvester Evans Chick	do.
Jos. Hy. Moore	do.	Rowland Morgan	do.	William Weaver	do.	Henry Reid	do.
Charles Turrell	do.	Mat. Curling Friend	do.	Geo. Patey Trounsell	do.	William White (b)	do.
Raymond Evans	do.	Wm. Gardiner	do.	John Holmes Bond	do.	Chas. Alex. Ross	do.
Frederick Fraser Alexander	14do.	John Adams (b)	do.	James Adair	do.	Fred. Nicholas De Reveres	do.
George Trent	do.	Hen. Esch Atkinson	do.	Rob. Wm. Hale Hardy	do.	Edward Hunsdon	do.
John Andrews Reeves	do.	Hen. Wm. Boyce	do.			Wm. Henry Oldmixon	do.
Dominick Sarsfield	do.	Henry Birch	do.	William Baker (b)	do.	George Howes	do.
John Limbrey Bishop	do.	George Lowcay	do.	George Robt. Taylor	do.	Charles Newbolt	do.
George Humphreys	do.	John Harwood	do.	Thomas Edw. James	do.	Wm. Thos. Stretteli	do.
Maurice Fitzgerald O'Connell	do.	John Steele Park	do.	Thomas Mark Williams	do.	William Shepheard	do.
Richard Pulton	do.	Wm. Purvis	do.	Richard White	do.	Charles Ingram	do.
William Barnard	do.	Alex. Webb	do.	George Shaw (a)	do.	Robert Wall	do.
Thos. Williams (b)	do.	John Winterbottom	do.	Robert Pepperel Madge	21do.	Hugh Hunter	do.
Charles Batten	do.	Stephen Goode	do.	William Patterson	do.	Wm. Greene Rhind	do.
Augustus Hy. Kellet	do.	Richard Waller	do.	Robert Snow	do.	Henry Davis (c)	do.
John Marshall (b)	do.	John Finemore	17do.	Isaac Bramwell	do.	William Hoghton	do.
Francis Jones	do.	John Talbott Warren	do.	George Colman	do.	James Thos. Nicholls	do.
Richard Moffatt	do.	Christopher Johson	do.	Peter Shuttleworth	do.	Henry Guy	25do.
James Frid	do.	George Raymond	do.	Michael Finch Cosmahan	do.	James Ashley	do.
Thomas Eve	do.	Edward Ackland	do.	James Jones (b)	do.	Benden Sharvell	do.
William Green	do.	Peter Barnes	do.	John Hicks	do.	John Johnson (c)	do.
Henry Clarke	do.	John Sudbury	do.	James Joseph Gordon	do.	Joseph Cammelleri	do.
George Gallagher	do.	Thomas Turner	do.	George Shennan	do.	James John Foord	do.
Garrett Barry	do.	George Pretyman	do.	Robert Ramsay	do.	William Pellin	do.
James Cowan	15do.	Edward John Morris	do.	Edward Dennis	do.	Wm. John Thompson Hood	do.
Robert Johnston	do.	Andrew Forbes	do.	William Martyn	do.	John Franklin (b)	do.
Wm. Nettleton Boycedo.		Charles Fayerman	do.	Alexander Ross	do.	John Wheeler	do.
Duncan Roberts	do.	Peregrine Chas. Davies	do.	Robert Towers	do.	Edward Yelland	do.
Ed. Wm. Scott	do.			Andrew Brown	do.	Hen. John O'Callaghan	do.
John Millett	do.	Henry Hockin	do.	William Vale (b)	do.	James Inglefield Sulivan	do.
James Holbrook	do.	John Hamilton	do.	Robert Mudge	do.	Alexander Wildling	do.
John Bundock	do.	Richard Moresby	do.	George Mudge	do.	John Holwell Wall	do.
John Nicholas	do.	John Morgan	do.	William Parsons (b)	do.	John Poore	do.
Abraham Docking	do.	Alfred Norman	do.	Thomas Cook Dyball	do.	Samuel Selby	27do.
William Rees Davis	do.	Philip Stanbury	do.			Thos. Fisher Stead	do.
John Taplin	do.	Wm. Garland	do.	Josias Drew	22do.	Charles Merriman	do.
Sam. Mornigold Laston	do.	Geo. Taylor Airey	do.	Wm. Henry Leaver	do.	Arthur Grose	do.
John Whitaker (b)	do.	Richard Kennedy	do.	William Irvine Johnston	do.	James Hunter	do.
Robert Lucas	do.	Joseph Taylor	do.	Philip Bowden	do.	John Fuller	do.
Charles Byne	do.	Cha. Witty Clubley	do.	John Budgen	do.	Thomas Hallahan	do.
Thomas Draper	do.	John Walker	do.	Benj. Symes Simms	do.	Thomas Pearson	do.
Law. Charleston	do.	John Else	do.	George Hans Blake	do.	John Torry Elston	do.
W. Henry Woodham	do.	Thomas Wright	do.	Henry Randall	do.	Jas. Bukely Gulliver	do.
George Wilson (b)	do.	John Garnham	18do.	George Crockatt	do.	Henry Wm. Mason	do.
Thomas Strange (a)	do.	Alex. Boyter	do.	William Radford	do.	Robt. Bastard James	do.
Jos. Vincent Geary	do.	Charles Latman	do.	Wm. Wilkinson (a)	23do.	George Read (b)	do.
George Harvey	do.	Robert Cross	do.	William Wood	do.	Edward Nickoll	do.
Charles Bruce	do.	John Arthur Moore	do.	Wm. Ley Tucker	do.	George Gray	do.
Andrew Sims	do.	Tho. Buttanshaw	do.	James Guttery	do.	William Rodger	do.
John Howard Dean	do.	Ludovick Grant	do.	James Moneypenny	do.	Henry Hill	28do.
Henry Rowleston	do.	Richard Daniel	do.	Wood	do.	Francis Wyollams	do.
James Stone (d)	do.	Adlart Miller	do.	James Pulling	do.	John Gilmore	do.
William Walker (b)	do.	Will. Hen. Kemball	do.	James Rumley	do.	John Simkin	do.
Jonathan Porter	do.	Wm. Hutchison (b)	do.	John Stubbin	do.	Charles Wadeson	do.
Augustus Lampen	do.	Robert Turnbull	do.	John Wilson (a)	do.	Wm. Cave Burbidge	do.
William Jones (d)	15Feb.	Jn. Nam. Taylor	do.	Jonathan Butcher	do.	Edw. Parker Bodwell	do.
Philip Kyrle Jones	16do.	Rd. Adams Nicholson	do.	William Smart	do.	John Thompson (b)	do.
Thos. Williams (c)	do.	Robert Thorley (b)	do.	Philip Clarke Martin	do.	Walter Watkins	do.
Daniel Leary	do.	Michael Hodder	do.	Jno. Thompson (b)	do.	Alex. Shillingford	do.
Robt. Hutchinson Herbert	do.	Benjamin Hyde	do.	John Stephen	do.	Jno Courtney Bluett	29do.
Jos. Collings Grigg	do.	John Simpson	do.	David Price	do.	Edw. John Johnson	do.
Thomas Coleman	do.	John Steane	do.	Richard Rowse	do.	Hugh Price	do.
Alex. Fred. Cope	do.	Charles E. Gale	do.	Henry Winton	do.	Richard Jocelyn Bower	do.
Chas. Holbrook	do.	Jas. Rob. Lavender	do.	John Francis Cook	do.	Stephen Radcliffe	do.
William James	do.	W. Richmond Ashby	do.	George Woolcombe	do.	Henry Fisher	do.
Ed. Wm. Seymour	do.	Henry Moore	do.	Henry Mechi	do.		
Edward Garrett (b)	do.	James Hen. Hunter	do.	Samuel Berington	do.		
		John Davis	do.				

Digitized by Google

NAMES.	Seniority.	NAMES.	Seniority.	NAMES.	Seniority.	NAMES.	Seniority.
Charles Taylor (b)	28Feb.	Alexander Wm. Forces	4Mar.	William Kelly	8Mar.	Samuel Diggin	13Mar.
Edward Collier	do.			Henry Courtenay	do.	Henry Frere Willoughby	do.
Nicholas Sumpter	do.	Nicholas Cory	do.	John Robertson (b)	do.		do.
Henry Williams	do.	Charles Fairbridge	do.	Timothy Curtis	do.	John Hoope	do.
Francis Geo. Farewell	do.	Chas. Wm. Sanderson	do.	Frederick Rogers	do.	Robert Sharp	do.
Thomas Jackson (b)	do.	Julius Jas. Farmer	do.	George Wm. Cotgrave	do.	Thomas Ledley Crooke	do.
William Chivers (b)	do.	Newell	do.	Charles Criswick	9do.		do.
Thomas Preston	do.	George Elvy	do.	Townley Ward	do.	John Edevesin	do.
Thomas Harriott	do.	Roger Bidgodd Teed	do.	Douglas	do.	John James Schabner	do.
John Mor. Bate	1Mar.	William Hubbard	do.	Edward Fayerman	do.	Thomas Hill (b)	do.
Claudius Charles	do.	William March	do.	John Seaton	do.	Wm. Henry Dobson	14do.
Henry Thresher	do.	James M'Kean	do.	John Stevens Murray	do.	Cornelius Turnbull	do.
William Huntley	do.	Arthur Corbett	do.	Thomas Rolls Snow	do.	Archibald Nagle	do.
Edward Drew	do.	Geo. Henry Ayton	do.	Thomas William		Wm. Samuel Stratford	do.
Robert Æmilius		James Marshall	do.	Brookholding	do.	Henry Russel Atwill	do.
Jackson	do.	James M'Dowall	do.	Alexander Shairp	do.	John George King Pod-	
James Cragg	do.	James Senior	do.	Henry Stroud	do.	more	do.
Yard Eastley	do.	James Stewart (c)	do.	Thomas Hewett	do.	Peter Hannay	do.
William Selby	do.	Matthew Munro	do.	James Dombrain	do.	Edward Jenkins	do.
John Hose	do.	Nicholas Troughton	do.	James Fraser	10do.	Charles Lockhart	do.
Wm. Edwin Thomas	do.	Thomas Saumarez	do.	Charles Ross	do.	John Wilson (b)	do.
John Tod	do.	Joseph Maynard	do.	John Spurin	do.	John Hartnoll Moore	do.
Richard Watson	do.	William Whitehead	do.	Lockhart Leith	do.	Robert Morgan (b)	15do.
Orlando Hart		Thomas Rogers	6do.	Stephen Link	do.	William Hicks (b)	do.
Wilson	do.	William Phillips	do.	John Henderson (c)	do.	John Race Godfrey	do.
Jas. Hodder Forbes	do.	Hugh Somerville		Robert Leadley	do.	John Selbie	do.
David Gam Davies	do.	Head	do.	Colson Testing	do.	George Baker Warren	do.
Francis Blair	do.	John Philipps Philipps	do.	Robert Ross	do.	Francis Purchas	do.
Robt. Lewis Jones	do.	Charles Arthur Allen	do.	George Valentine Simmons	do.	William Jones (e)	do.
John Ellis Knight	do.	Chas. James Adams	do.	Thos. Dickson Brand	do.	Hanberry Clements	do.
John Geo. Francillon	do.	Robert Card	do.	George Gardner	do.	Charles Owen Beart	do.
James Reynolds	do.	Samuel Richard Whitcombe	do.	John Prattent	do.	William Scrymgour	do.
Francis Harris	do.	Frederick Prangnall	do.	Howard Lewis Parry	do.	William Batt	do.
Christopher Jas. Bell	do.	Cecil Tufton Phelp	do.	Henry Roebuck	do.	Abraham Parks	do.
James Thomas Lamb	do.	Benjamin Hart	do.	George Evan Davis	do.	Joseph Lowe	do.
Lachlan Grant	do.	John Ralph Blois	do.	John Webster	do.	Edward Waggenborg	do.
William Hungate	2do.	Wm. John Williams	do.	Peter Morris	do.	Samuel Grant	do.
Thos. Darmood Howe	do.	Geo. Cornish Gambier	do.	Frederick William		Samuel Tancock	do.
Æmelius Simpson	do.	Henry Ogie	do.	Beechey	do.	Christopher Alex.	
Samuel Blakshaw Peacock	do.	Wm. Thos. O'Dwyer	do.	Benjamin Dixson	11do.	Martin Pynsent	16do.
John Bolter	do.	David Gelle	do.	John Tully	do.	James Esmonde	do.
Richard Henn	do.	Edmund Yonge	do.	William Lane (a)	do.	George Noble	do.
Pringle Stokes	do.	William Gwyn	do.	John Jenkins (b)	do.	John Osman	do.
Richard Budgen	do.	William Ball	do.	Harry Bulkeley Willis	do.	Sutton Sharpe	do.
Edward Postlethwaite	do.	John Davies (b)	7do.	William Gill Slater	do.	Daniel Slyman	do.
Robt. Andrew Hagues	do.	Adam Corbett	do.	Robt. Strickland Thomas	do.	Samuel Brookensha	do.
William Brown (c)	do.	Edward Keane	do.			Vesey John Reynolds	do.
Samuel Conner	do.	Dominick Canty	do.	Robert Hea	do.	Courtney Fosberry	do.
James Newton	do.	Adrian Haworth	do.	William Chick	do.	Aaron Game	do.
William Allen	do.	Frederick Hammond	do.	Nehemiah John Reed	do.	Samuel George Pullen	do.
Philip Harvey	do.	John Philips	do.	Thomas Ramsay	do.	George West	do.
Josiah Oake	do.	Charles Combe	do.	George Warr	do.	John Pugh	17do.
Timothy Parsons	do.	William Bryant	do.	Adolphus Frederick		James Robertson	do.
George Mitchell	3do.	Robert Robinson	do.	Thompson	do.	Robinson Thomas	do.
Thomas Smith (c)	do.	James Stopford Hore	do.	George Cordry	do.	John G. Peat	do.
James Crisp	do.	John Eyre Pascoe	do.	Choyce Wm. Moyses	do.	Walter Turner Parker	do.
Henry Church	do.	Peter Drummond	do.	John Sparbawke Smith	do.	John Macdonald	do.
Francis Heakey	do.	Augustus Arabin	do.		do.	William Robins	do.
George Colin Oliver	do.	Wm. Boyle Crooke	do.	Isaac Haberfield	do.	Robert Julian	do.
John Read	do.	John Kenderdine	do.	Joseph Bates	do.	Charles Jayne	do.
John King	do.	Henry Perry Dicken	do.	John Lingard	do.	George Chevallier	do.
William Henvey	do.	George Baker	do.	Jeremiah March	do.	Gilb. Taggett	do.
David Henderson	do.	George Crossley Cory	do.	James Sloly	13do.	William Burrows	18do.
James Gordon (b)	do.	Edward Pitts	do.	Thomas Robinson Lauga	do.	Sam. Burrows Raffington	do.
Richard Foreman	do.	George Jackson	8do.		do.	Henry Symes	do.
William Fred. Parker	do.	John Hardwick	do.	Samuel Pointon	do.	Andrew Thompson (b)	do.
Robert Trafford Nicolls	do.	James Irvine	do.	Adams Edwards	do.	Major Corbyn	do.
Henry Carleton	do.	Matthew Cassan Seymour	do.	Edward Moore (b)	do.	Robert Ralph	do.
George Tomlinson	do.		do.	John William Smith	do.	James Lawrence	do.
James Rawstorne	do.	Sydney King	do.	Charles Stevens	do.	Edward Willis Ward	do.
William Hunter	do.	William Knocker	do.	William Lane (b)	do.	Haselden Lyall	do.
Edwin Tobe Caulfield	do.	William Cartwright	do.	Joseph Short (b)	do.	Henry Fryon	do.
Robert Butcher	do.	Thomas Colebrook	do.	James Newenham Gra-		John Hall (b)	do.
Edward Barnaby		George Dew	8May.	don	do.	George Ogbourne	do.
Walker	do.	George Cragge	do.	Sam. Smith Ramsey	do.	John Harvie	20do.
Rich. Jas. Morrison	3do.	Edward Loveday	do.	Launcelot John Atkins	do.	James Stanes	do.
Harry Dale	do.	John Wm. Crispe	do.			Robert Hutchison (b)	do.
	3509		3582		3650		3723

NAMES.	Seniority.	NAMES.	Seniority.	NAMES.	Seniority.	NAMES.	Seniority.
George Jenner	18Mar.	Thos. Spencer Woollett	13June	Andrew Baird	19Sept.	George Garvey	19Mar.
Hen. Woolsey Bayfield	do.	William Anley	do.	William Mudge	do.	Geo. Edward Cockedge	22do.
Humphry Colquhoun	do.	William Swainson	do.	Robert Cullen	do.	Henry Heyman	29Apr.
Robert Lewis	do.	Henry Foster	do.	George Delmè	do.	James Anderson(*d*)	1May
John Willison (*b*)	do.	Alfred Williamson	do.	Joseph Easterbrook	do.	Gich. Weatherley	2May
Abraham Whitehead	do.	Joseph Wright	do.	George Hugo	20do	William Congdon	6do.
David Wingfield	do.	William Hardy	do.	Peter Hay	do.	Duncan M'Donald	8do.
Wm. Hollinshead Brady	do.	Alleyn Evanson	do.	William Glassford Hemsworth	do.	Duncan Mackellar	10do.
Hugh Clapperton	do.	Henry Bathurst Matthews	do.	Joseph Walker	do.	Joseph F. Forster	18do.
James Phillips	do.	Thomas Dutton	do.	Richard Greening	do.	Alex. Hutchinson	7June
Rob. Gardener O'Neil	do.	Thomas Simpson(*b*)	do.	Thomas Baxter	do.	John Wm. Frase	13do.
George Crispe	do.	Jas. Doug. Stoddart	15do.	Jas. Jackson	do.	James Savage	3July
William Ham	do.	Wm. Wilkinson(*b*)	15do.	John Wm. Phillips	do.	T. Dur. Calderwood	20do.
George Shaw (*b*)	do.	Henry Montgomery Cunningham	17do.	Edward Preston	do.	Peter Petrie	20do
Jeremiah M'Samara	do.	Thomas Frawley	18do.	John Wm. Tyler	do.	James Thorne	5Aug.
Nicholas Wakem	do.	Jas. Thos. Cookney	19do.	Robert Parker	do.	Donald Gilchrist	8do.
Wm. Blenkarne	do.	Thomas Kenney	23do.	Marcus Theodore Haredo	do.	Arch. Grant	18do.
Wm. Backhouse Fabian	do.	John Church	do.	Thomas Stirling	do.	Henry Davis (*d*)	21do.
Thomas Hill (*c*)	21Mar.	Frederick Jelly	24do.	Charles Farquharson	do.	Richard Fowke	5Sept.
James Govett	23do.	Arthur Short	1July	Wm. Henry Conner	do.	John Sampson Jago	do.
Edward Le Mesurier	24do.	Wm. Downman Pridham	do.	Nicholas Harris	do.	Geo. Wm. Cumming	do.
William George Martin	28do.	George Henry Sarratt	do.	Nicholas	do.	Jas. Wm. Waldegrave	do.
Edward Grant	29do.	John Kingcome	do.	John George Graham	do.	Thomas Fraser	do.
Chapman Wise	do.	Burton Macnamara	do.	Herbert Ashton	do.	Wynne Baird	do.
George Ward Cole	do.	Adam Gordon	do.	Vaughan Lloyd	do.	John Hood Wolseley	do.
William Grove White	29Mar.	William Rennie	do.	Thomas Baker (*b*)	do.	Richard Sc. Triscott	do.
Neil Clerk	do.	George Peard	5do.	George Hyde	do.	Archibald Maclean	do.
Thos. Vernon Watkins	do.	George J. Hay	6do.	Francis John St. John		Chas. Stuart Cochrane	do.
William Webb (*b*)	do.	Frederick Chamier	do.	Mildmay	do.	John James Onslow	do.
Thos. Jas Cotton Evans	do.	Fra. Aberdeen Murray	do.	Jas. Rich. Denyer	20Sept.	Hen. Weston Tomkins	do.
Mark Pettet	do.	Edm. Bartord Westbrook	do.	John Sackett Hooper	do.	William Sweeting	16do.
Wm. Hewett (*c*)	1April	Wm. Somerville(*b*)	10do.	Charles Turner(*c*)	do.	George Hales	do.
Rob. Cawley Brown	do.	Lewis Cramer	11do.	George Smith	20Sept.	Charles Ware	do.
William Cuppage	6do.	Charles Henry Massharman	14do	John Hildrup	21do.	James Strong	do.
John Reading Sullivan	do.	John Proctor Sanderson	26do.	George Caswell	24do.	Charles March	do.
John Sanders	do.	John Russell (*b*)	do.	John Grindred	28do.	William Cole	do.
Patrick Drummond	do.	Richard Elsworthy Pym	1Aug.	John Wm. Brown	do.	Edward Hillman	do.
Thomas James Brodrick	do.	William Ayling	3do.	Hendrick Johnson	5Oct.	James Barber	do.
Richard Perceval	do.	Hy. Middleton Short	do.	Henry Pococke Hardman	do.	John Healy (*b*)	do.
Richard Carter	do.	Thomas Hallowes	do.	George Gahan	do.	David Bova Innes	do.
Thomas Johnson (*b*)	do.	John Richards	do.	John Coleman (*b*)	do	George Watson Pew	do.
Richard Bowen	13do.	Ed. Collins Dansey	17do.	Thomas Burnham	6do.	Francis Barrs	do.
John Cornwall	do.	James Bennett	21Aug.	John Thos. Hudson	do.	Aaron Stark Symes	do.
Joseph John Johnston	15do.	Andrew Smith	28do.	John Steddy	25do.	Edward Hawes	do.
Bethune Jas. Walker	21do.	William Still	7Sept.	G. Reynolds Collins	28do.	Simon Taylor Ogilvie	do.
Charles Blood	25do.	William John Snow	do.	Richard Darke	28do	John Whitefield	do.
James Saunderson	do.	John Wills (*b*)	do.	Edmund Furman		Edward Aitcheson	do.
Rob. Harding Archer	do.	George Hewick	do.	Dwyer	31do.	James Crutchley	do.
William Palmer (*b*)	do.	Thomas Aire	do.	George Brown (*b*)	1Nov	Elliot Morres	do.
Philip Gostling	do.	Edward Bryant	do.	Charles Ayre	2do.	James Everard	do.
Frederick Augustus Stewart	do.	Allen Wall	do.	John O'Reilly	do.	Geo. Nepean Wesley	do.
John Burnett Dundas	do.	Alex. Denning	11do.	William Sutton	do.	Walter Stroat Stocker	do.
James Skene	do.	Henry John Hyde Seymour	13do.	John Wilmott Young	do.	Alfred Stainthill	do.
David Harrop	1May	Thomas Tribe	19do.	John Atkinson (*b*)	do.	William Radcliffe	do
Jeffrey Reid Amherst	2do.	Edwar l Owen	do.	John Sleigh	do.	Wm. Geo. Hyndman Whish	do.
Thomas James Hamilton	3May	George Lepine	19Sept.	Christopher May	do.	John Holberton	do.
Geo. Robt. Lambert	5do.	Wm. Bacon M'Leroth	do.	John Train	8do.	Thos. Strange (*b*)	do.
Rob. Aitchison (*b*)	6do.	Stephen Wilkinson	do.	William Griffiths	17do.	James Creagh	do.
Hy. Bowden Torlesse	11do.	George Vicars	do.	Henry Penn Steele	22do.	Robert Gordon	do.
James Otto Ricketts	18do.	Wm. Douglas	do.	Samuel Meredith	24Nov.	Edward Hibbert	do.
James G. Seton	do.	Philip Bond	do.	Jas. Nibbs Jarvis	do.	Charles Parker (*b*)	17do.
Wm. Armstrong Usher	30do.	John Harvey Boteler	do.	John Carthew	do.	Henry M'Clintock	30Oct.
George Oldmixon	1June	Hugh Shannon	do.	John Smart	28do.	Geo. Graham Stewart	15do.
Geo. Hen. Jenkin	6do.	Thos. Dilnot Stewart	do.	Chas. Scott Jackson	7Dec.	Chas. Wilsome Ross	do.
John Hudson (*b*)	8do.	Hen. Parkyns Hopper	do.	Jos. Fauriel Barrett	do.	Geo. Thomas (*c*)	do.
John Head Jefferies	do.	Charles Bouverie	do.	1816.		Robert Hagan	25do.
Robt. Rich. Sayer	do.	Ralph Crichlow	19Sept.	Thos. Sam. Hall	1Jan.	Thomas Seymour	14Nov.
George Cosby Veo	9do.	James Anderson (*c*)	do.	James Gonuld	4do.	Henry Leworthy	do.
Henry Duncan Twysden	9do.	Frederick Freeman	do.	George Woodward	24do.	David Moodie	9Dec.
				Samuel Drewry	do.	Jas. Foster	do.
				Andrew Doughty Baldrey	8Feb	Chas. Morton	10do.
				Hugh Roche	21Feb.	Franc. Marshall	Junior
				Wm. A. Archbald	11Mar	Jas. Ferris	Lieuts.
				John Bruce Palmer Colchester	do.	Warren	

Digitized by Google

A LIST OF THE OFFICERS
OF
HIS MAJESTY'S ROYAL MARINE FORCES.

	Rank in the Corps.
* GENERAL—The *Rt. Hon.* John *Earl* of St. Vincent, Adm. of the Red -	7May14
* LIEUT-GENERAL—*Sir* Richard Onslow, *Bart.* Admiral of the Red - -	do.
✚ MAJOR-GENERAL—*Sir* Richard Bickerton, *Bart.* Admiral of the White -	20April1
COLONELS—* Willoughby Thos. Lake, Captain in the Navy - - -	4June14.
* William Charles Fahie, do. - - - - -	do.
✚ Sir George Eyre, do. - - - - -	do.
✚ Sir John Talbot, do. - - - - -	do

✚ COL. COMMAND. resident in London Sir H. Bell, (*Maj. Gen. in the Army*, 4June11) 29April14
Secretary, *Captain* George Kempster.

Of what Division.	COLS. COMMANDT. OF DIVISIONS.	Rank in the Corps	Rank in the Army.
Plymouth	Thomas Strickland	29 April 14	Major-Gen. 4June 14
Chatham	Robert Winter	Ditto	Ditto ditto
Woolwich	Theophilus Lewis	Ditto	Ditto ditto
Portsmouth	Richard Williams	Ditto	Ditto ditto
	LIEUTENANT-COLONELS.		
Portsmouth	John Miller	15August 05	Colonel 4June 13
Plymouth	Martin Campbell Cole	7 July 06	Ditto ditto 14
Woolwich	Richard Harry Foley	24 September 06	Ditto ditto
Woolwich	William Binks	23 March 07	Ditto ditto
Chatham	James Campbell	10 November 08	Ditto ditto
Portsmouth	Robert Moncrieffe	15 February 09	
Plymouth	John Mackintosh	Ditto	
Chatham	Lewis Charles Meares	Ditto	
	MAJORS.		
Plymouth	George Edward Roby	7 July 06	Lieut.-Col. 4June 13
Chatham	Richard Lee	14 September 06	Ditto ditto
Portsmouth	Henry Lee	23 March 07	Ditto ditto
Plymouth	Robert M'Cleverty	6 April 07	Ditto ditto
Chatham	William Henry Boys	17 July 08	Ditto 4June 14
Woolwich	Thomas Abernethie	25 July 09	Ditto ditto.
Woolwich	Thomas Timins	1 June 10	Ditto 1Jan. 12
Portsmouth	Walter Tremenhere	24 March 12	Ditto 4June 14
	✚ Sir Rd. Williams, Maj. Command *Art.*	15Feb. 09	Ditto 21Jan.13

A LIST OF FIELD OFFICERS *Reduced on the Peace Establishment, 1st September*, 1814.

LIEUTENANT-COLONELS.			MAJORS.	
Geo. E. Vinicombe	25July09	Jno. B. Savage	24Mar.12	Thos. Davey	15Feb.09
Jos. Lambrecht	30June10	*Lieut-Colonel*	1Jan.12	*Lieut.-Colonel*	4June14
Colonel	4June14				

CAPTAINS.

NAMES.		NAMES.		NAMES.	
Har. Perc. Lewis	21Mar 96	Paul Crebbin	20Jan.99	Thos. Sheppard	1Nov.01
John Clark	6Oct.	Thos. Mitchell(1)	30May	Elias Lawrence	3Dec.
Chas. Stanser	7Nov.	Fran. Williams	6June	John Bartleman	16Jan.02
Geo. Dunsmuire	19Nov.	Ant. Stransham	8June	Rob. P. Boys	2Oct.01
Wm. Minto *Art.*	26Nov.	Martin Horlock	9June	*Majors*	4June13
John Long	29Nov.	Sam. Madden, Middleton	10June	Wm. Collins	1July03
Lt.-Cols.	4June14	Mich. Arnett	11June	Wm. Hen. Milson Bayley	3July
✚ *Sir* Jas. Malcolm	1Jan.97	Sam. Williams	5Oct.	Sam. Claperton	4July
Palms, Westropp	3Mar.97	*Majors*	4June11	Alex. Watson	5July
Lt.-Col.	4June14	Joseph Vallack	2May00	Thos. John Sterling	6July
Benj. Dickinson	1Feb.98	*Lieut.-Col.*	16Sept.16	Arth. H. Ball	8July
Wm. Barry	22April	*Geo. Lewis	1Oct.01	Mark Robin. Glaze	9July
Majors	25July10	Geo. Prescott Wingrove	1Nov.	Hen. Cox	11July
Wm. Markham Coombe	17Sept.98				

Digitized by Google

NAMES.	NAMES	NAMES.
Ed.CarterHornby 12July03	Marma. Wybourn 1 Aug.05	Geo. Gray 25April
Geo. Jones 16July	Thos. Sherman 15Aug.	Rob. Torrens 26July
And. Kinsman 23July	Alex. Brown do.	*Major by Brevet* 12April11
Nathan Hamilton English 25July	John Campbell do.	Nath. Cole 24Sept.06
Majors 4June14	Wm. Connolly do.	Dougal Stuart 1Dec.
Jno.HoreGraham 26July03	Hen. Aug. Durre do.	Edw. Bailie 13Jan.07
Rich. Bunce 28July.	Wm. Macdonald do.	Edw.Mich. Ennis 24Mar.
Js.ButlerFletcher 30July	Gideon Nicolson do.	Isaac J'Anson 24April
* Thos. Adair 20Sept.	Jas. Nicholson 15Aug.	John Owen 4May
Geo. Baile 21D.c.	Geo. Beatty do.	John Wright 19June
Chas. Meredith 24Jan. 4	Wm. Haviland Snowe do.	*Major* 27Oct.14
John Ridley 14Feb.	Rob. Clarke 15Aug.05	Peter Jones 18Nov.07
Rob. Hart 8May	Thos. Adams Parke *Art.* do.	Arth. Hull 16Jan.08
Jas. Thompson 7Sept.	Wm. Rowe do.	Mort. Timson 13Feb.
Thos. Hen. Morice do.	Edw. Jones do.	Wm. Ramsay 29Feb.
HeneageWm.Cres- well do.	Arch. M'Lachlan do.	Thos. Inches 13Jan.07
Rob. Barth Lynch 1Dec.	Edm. Netterville Lowder 23Aug.	John Wright 27July08
Alex. Gillespie 21Dec.	Sharpe Alex. 9Nov.	*Major* 16Sept.16
Majors 4June14	Wm. Thomson 20Nov.	Rob. Commins do.
Gilbert Elliot 9April05	Thos. Carter 26Nov.05	Hugh Ross do.
Edw. Nicolls 25July	John Wolrige 26Nov.	Rob. Phillips do.
Major 8Aug.10	Geo. Marshall 1Jan.06	Duncan Campbell 27July08
Thos. Clarke 1Aug.05	Christ. Epworth 2April	Richard Parry *Art.* 20Jan.09
Jas. Mon. Bevians do.		CharlesF.Burton *Art.* 9Aug.09
		Major 16Sept.16

CAPTAINS REDUCED ON THE PEACE ESTABLISHMENT, 1st *January*, 1816.

Philip L. Perry 27July08	Rob. White 20Jan.09	*Major* 4June11
Thom. Aslett 27July	Rich. Owen 15Feb.	Jas. Sarjent Smith 2Feb.10
Edward Hancock Garthwaite do.	Theop. Paterson 20Feb.	John Turner 23Mar.
Fred. Delmont do.	Hen. Waring 5April	Rich. Roe Bignell 1June
W. T. J. Matthews do.	John Brittain 26April	Geo. Peebles 1Jan.07
Hen. Priddle 27July08	John Spurin 22July	Wm. Judson 22Nov.09
Jasper Farmar 10Nov.	Aug. Kep. Colley 2Nov.	E. A. Toomer 15Jan.10
Rob. Stevens 23do.	Wm.Robinson 22Nov.09	Thos. Lewis Law- rence 19July.
John Sandford 30Dec.	*Major* 23Feb.15	
	Rob. Foy 1Jan.09	

25

CAPTAINS REDUCED ON THE PEACE ESTABLISHMENT, 1st *September*, 1814.

Jas. Jones 8June10	Jos. Williams (1) 27Aug.11	Charles Menzies 13April13
Jas. Steph.Pilcher 28do.	Jos. Williams (2) 8Oct.	Robert Hall 17June
Jas. Rivers Hore 30do.	Wm. Walker 8Jan.12	Richard Boger 5July
Wm. Jordan 19July	John Mascall 16do.	David Holt 27Aug.13
Wm. Steele 25do.	Fred. Waters 25Feb.12	Cha. Hamilton Ballingall 1Oct.13
Edw. Smith Mer- cer 22Sept.	Wm. Taylor 24Mar.	Andrew Herriot 6do.
Thos. Hussey 24do.	Thos. Moore do.	Hy. Jno. Murton 20do.
Rd. Steele Wilkin- son 24Sept.	Geo. Wright 3Apr.	Wm. T. Clements 17Feb.14
Jos. Triscott 26Oct.10	William Thomas Chartres 17April12	Wm. Fergusson 23do.
Thos.Mitchell(2) 30Mar.11	John M'Callum 12May	James Cottell 18 April
John Moore 24Aug.09	Thos. Lemon 19May	James H. Har- rison 23Feb.14
Mal. G. M'Arthur 8May04	Henry Hole 20July	Julius Fleming 27July14
Alex. Eckford 30May11	E. S. Brown 16Sept.	Richard Swaile do.
Jas. Defferd 19Aug.11	George Keith 9Oct. 12	42
	Thomas Hurdle 18Mar.13	

FIRST LIEUTENANTS.

Gilbert Laugdon 27Jan.96	Thos. Seward 1Sept.04	Jas. Henry Patten 9Apr.05
Thos. Dymock 12July04	Jos. Saffrey Sayer do.	Geo. Aug. Bell 1July
Richd. John Fred. Crowther 18Aug.	Wm. Murray 7Sept.	Ab. Hen. Gordon 18do.
Jos. Walker do.	Walter Powell 21do.	Henry Spry 25July
Geo. Kendall do.	Wm. M. Burton 21Dec.	Sam. Mallock 4Aug.
John Cockell do.	Thomas Beckford Hornbrook 1Sept.	Pat. Robertson do.
Thos. Appleton do.	Edw. Hancock 23Jan.03	David Marlay do.
Chas. Cuppies do.	George Devereux Harrison 14Mar.03	
Mich. Burton do.		
Thos. Peebles do.		

Digitized by Google

NAMES.

Peter Connolly 15Aug.05
Thos. Moore do.
Capt. 21 Nov. 10
Arth. J. Stephens 15Aug.05
Wm. Baker do.
John M. Pilcher do.
Thos. Stevens do.
Wm. Hen. Robinson do.
Edmond Allleck Charles do.
Rich. Edwards (1) do.
David Anderson *Art.* do.
John Frederick Lowther Crofton do.
D. Jas. Ballingall do.
Rich. Farmar do.
John Campbell (1) do.
Hen. Timson do.
Acheson Crozier do.
Chas. Griffith do.
Ben. Bunce do.
Rich. Blakeney do.
Corn. Jas. Stevens do.
John Campbell (2) do.
Robt. John Little do.
John Hewes do.
Alex. Campbell (1) do.
Ambrose A. R. Wolrige *Art.* do.
Edw. Pengelly do.
Thos. Carr Steward do.
John Macintosh do.
Don. Campbell do.
Wm. Hen. Strangeways do.
Rob. Kellow do.
John R. Coryton do.
Thos. Pollock do.
John Lawrence *Art.* do.
Wm. Bate do.
Rich. Turnbull do.
Walter Jas. Stewart do.
John Weaver do.
J. Peter Pleydell do.
Robert Beaumont Galloway do.
Josh. John Wylde do.
John Hay do.
Patrick Foole ● do.
Hugh Mitchell do.
Giles Meech do.
John James do.
Rob. Steele do.
Sam. J. Payne do.
Geo. Oneill 28do.
Wm. Young 12Sept.
John Wilson (1) 13do.
Wm. Burton 27do.
Geo. J. Bristow 28do.

79

NAMES.

Rob. Mercer 18Oct.05
Geo. Wright 25do.
Chas. Forbes 9Nov.
Nath. Batt Grigg 20do.
William Stephens Knapman 17Jan.06
John Cooke 15Aug.05
Wm. P. Gilborn 18Feb.06
Wm. Laurie 1Mar.
Arch. Dunlop 1April
Sam. B. Ellis 29do.
John Morgan 11May
Rob. Gordon 13do.
Alfred Burton 7July06
Wm. Summersett Dadd 16Aug.06
Jas. Laurie 24Sept.
Charles Almond Whiting 19Feb.07
Geo. Elliot Balchild *Art.* 12Mar.07
Lewis Buckle Reeves 12Mar.
James Whylock do.
Thos. Wearing 24April
Armiger Watts Hubbard 4May
Nich. Phillips 14do.
Thos. Bassan 3June
John Wilson (2) *Art.* 10June07
John Hamby 10June
Ed. Hobbs Stewart 4Oct.01
Jas. Unacke 21Aug.07
Dun. Campbell (1) 13Oct.
And. Chas. Rea 21Nov.
Hen. Loveday Vine 24do.
Harry Hunt 10Dec.
Stephen Giles 13Jan.08
Wm. Burrow 29do.
Jonathan Baron 13Feb.
Chas. Gray 24Feb.
Duncan M'Nicol 25Feb.
Geo. Thompkins 11April
Geo. Huskisson 22do.
Herbert Bowen Mends 27do.
Wm. Starcke 20June
Lawrence Boulcher Jos. Halloran 15Aug.05
Thos. Reeves 27July08
Rob. Ford do.
Humphrey Moore do.
Geo. But. Bury do.
Jas. Irwin Willes 27July08
Jas. Orr do.
Thos. Waters do.

128

NAMES.

John Sawers 27July08
Henry Blacker Fairtlough do.
James Faden do.
Fred. Layton do.
Hen. Jas. Gillespie do.
John Neame do.
Wm. Hockly do.
Arth. Molesworth do.
Jas. Campbell do.
Philip Laffer do.
John Lister do.
David M'Adam do.
David Miller do.
Hen. Foord do.
James Walker *Art.* do.
Edm. Morrish Wills do.
John Trevanion Cardew do.
Charles Stuart do.
Geo. T. Welchman do.
John Husband 12Oct.
Wm. Fynmore 1Nov.
Charles Morgan 11Nov.
John Norris 30Dec.
Rd. Fran. Wilkins 20Jan.09
Henry Doswell 1Feb.
John Geo. Richardson 14do.
Joseph Henderson 15do.
Jno. Evans Jones 5April09
James Nicholas 6April09
Wm. Dugmid 26do.
John Maule *Art.* 19May09
Rt. Webb 19May09
Wm. Taylor (2) 4Aug.09
Thomas Knuford Morris 9Aug.09
Rupert Chas. Holland 11Aug.09
Sam. Garmston 24do
Thos. Salmon 2do.
W. Townley Pinhey 25Aug.
John Harvey Stevens *Art.* 2Sept.09
Sam Y. H. Harding 7Oct.
Rd. Charles Steele *Art.* 11Jan.10
James Adolphus Moore *Art.* 14May10
Henry A. Napier *Art.* June05
Theo. S. Beauchamp *Art.* 22Sept.10
Robert Gilbert *Art.* 19Dec.10
William Henry Devon *Art.* 15Jan.12
Jervis Cook (2) *Art.* 28Oct.12

174

FIRST LIEUTENANTS REDUCED ON THE PEACE ESTABLISHMENT, 1*st September*, 1814

Wm. Ford 2Nov.09
Wm. Jas. Paxton 16do.
William Chambres Chambres 18do.
Sam. Lee Wall 22Nov.09
Benj. G. Beynon 22Dec.

John Balhatchet 29Dec.
Rd. Greenwood 3oDo.
Thos. Quested 11Jan.10
Geo. Lander 15do.
Chas. Hugh James

Doug. Claperton 15Jan.10
Henry Loveridge do.
Walt. Griffith Lloyd 18do.
John Sergeant 22do.
Wm. Leggatt 2Feb.
John Twyford 15Mar.

Digitized by Google

NAMES.		NAMES.		NAMES.	
John Aslett	23Mar.	Jeremiah Gibbons	20May	Rich. Edwards(2)	20Oct.12
John Wms. Meheux	24do.	Geo. Hookey	8Aug.	Chas. Lloyd	28do.
John Drury	9April	Robt. Hotchkin	19do.	Ben. Griffiths	17Nov.
Chas. Compton Pratt	14May10	Geo. Gill	26do.	John Coulter	24do.
Chas. Buder Greatrex	1June	W. Beddeck Cock	27do.	Chas. Edw. Atkins	24do.
Wm. Catherwood Chads	5June	G. Bonnel Pepyat	3Sept.	JohnstonEdwards	31Dec.
Thos. How	8do	Pat. Bryson	8Oct.	Jas. Shute	30Jan.13
Edwin C. M. Carrington	28do.	John Baily	24do.	John Perham	9Feb.
Henry Ivatt Delacombe	30do.	Robert Stewart Blucke	16Dec.	Rob. Barry	13April
Thos. Crebbin	26July	Rd. L. Hornbrook	9Jan.12	Jno. Tudor Tucker	14do.
Dun. Campbell (2)	do.	Thos. Scott	15do.	Rob. Cooke	25do.
John Macfarlane	9Aug.10	Hugh Brown	16do.	Chas. Robinson	11May
James Hubbard	20Aug.	Chas. Scott	do.	Geo. Aug. Woods	5June
John Lind	3Sept.	Robt. Leonard	3Mar.	Jas. Greer	17do.
Geo. HuntCoryton	22Sept.	Geo. Pattoun	13do.	Sam. Barton	5July
John Hewett	24do.	Wm. Ryrie	24do.	Wm. Lew. Dawes	14July13
Wm. Douglas	do.	David Robertson	do.	Jno. Alex. Philips	17do.
Sam. Waring	26Oct.10	David Galloway	do.	Hen. Lewis	20do.
John Benson	27July08	Geo. Gunn	1April	Hen. T. O'Brien	4Aug.
John Ashmore	19Dec.10	Wm. R. Caldwell	10do.	Geo. Magill	27do.
Pat. Savage	31Dec.10	Jas. I.C.Rivers	17April12	David Davies	1Oct.
Geo. Lloyd	do.	Henry Howard	25do.	Bartho. Sullivan	6do.
Kenyon Stevens Parker	15Jan.11	John F. Scanlan	12May	Alfred Octavius Carrington	20do.
Chas. Fegan	26Jan.11	Jas. Townly	20do.	John Edward Henry Missing	10Nov.13
Jas. Johns	29do.	Joseph Mountford	2June	Bew. Chapronière	8Dec.
John Pearce	30Mar.	Robt. Wilson	20do.	Hen. Ward	11do.
John Logie	do.	W.WilbertDarling	26do.	John Fraser	25Jan.14
Jas. Adamson	2April	Chas. John King	27do.	W. T. Harries	17Feb.
George B. Puddicombe	20do.	Thos. Rees Thomas	4July	Wm. Davis	23Feb.
James Scott	do.	Wm. Collis	14do.	Wm. Lawrence	14Mar.
G.A.E.Sandwith	25Apr.11	Geo. H. H. Sayer	15do.	Fred. Spry	5April
		John Thomas	20June12	Christ. Roberts	do.
		Chas. Stevenson	15Nov.02	Wm. Joliffe	18do.
		Arthur Morrison	3Sept.1	Dan. Robinson	27July
		Christ. Fottrell	16do.	R. Unwin D. James	do.
		Wm. Haig	9Oct.	George Clark (2)	do.
		Henry Harington	12do.		
47		84		120	

SECOND LIEUTENANTS.

Wm. Calamy	18June07	Rog. Sawry Tinkiar	14Sept.08	Wm. Allen	10Mar.09
Edw. Hoop. Howes	1July	Rich. Bunce	14do	Hen Bry. Skinner	do.
John Yate	18do.	Thos. Sullock	16do.	Wm.RoyPearson	11Jan.
James Thos. Cracknell	17Aug.	James Clarke	19do.	James Whitcomb	13do.
James Thomson	18do.	Hen. Hood Hamilton	do.	Wm. M'Kinnon	do.
John Browne	31do.	John Buck. Castleau *Art.*	22do.	Peter John Jas. Dusautoy	14do.
Henry James *Art.*	7Dec.	Edward Capel	28Sept.	John Meares	16do.
Jon. Hicks Mallard	8do.	Rich. Searle	30do.	John Par. Jones	22Jan.
Benj. Shillito	4Jan.08	Rt. Gor. Atkinson	5Oct.	Edmund Herle	4April
Wm. Cupples	do.	Thos. Blakeney	do.	Peter Mears	11do.
Rich. Hickman	7do.	John Tothill	8do.	John M'Arthur	14do.
John Brutton	15do.	Rob. Henry *Art.*	1Nov.	George Victor	18do.
Jos. Luddington	31do.	Geo. And. Campbell	5do.	Joseph Childs	21do.
Jas. Hallum	do.	Har. Tyr. Watkins	12do.	William Ford	29do.
Rich. Couche	28Apr.	Fortescue Graham *Art.*	17do.	Maiden Gray	4May
DoverFarrant *Art.*	1June	Munro Fenton	24do.	Guy Parsons	16do.
John M'Laughlan	20do.	Rob Ogden	26do.	Charles Rusher	25do.
Jas. Fynmore	1Sept.	George Hugh Pallisser	2Jan.09	HM Biennerhassett	29do.
Geo. Spurin	6do.	Jon. Furzer Elliot	4do.	Chas. Wm. Moore	31do.
John Bloomfield	do.	Chas. Coote Barry	12do.	Wm. Oliv. Aitchison *Art.*	do.
Jon. Rich. Mascall	7do.	Camp. Robertson	10Feb.	Wm. Hagerty	5June
Jas. Hung. Morgan	8do.	John Lewis *Art.*	15do.	Hugh Evans	14do.
Hen. Grifton	do.	Henry Smith	18do.	Sam. Rob. Wesley *Art.*	26do.
Jon. Arscott Tickell	do.	James Baker	28do.	Wm. Grier Williamson	8July
Rich. Wm. Pascoe	12do.	Fred. Parker	4Mar.09	Andrew Hendry	do.
Wm. White	13do.				
26		51		76	

Digitized by Google

NAMES.		NAMES.		NAMES.	
Geo. Rich. Child	24July09	John Willcocks	6Oct.09	Robt. Wright *Art.*	6May11
Johnson How	26do.	Thos. Hucks Cater	12do.	Jas. Baugh *Art.*	7Dec.
R. Williamson (2)	10Aug.	Sam. Campbell	6Dec.	John Wylie *Art.*	13May13
Wm. Davis	12do.	Samuel Cox	22do.	Wm. Wylie *Art.*	13Sept.
Lewis Agassiz	12do.	John Hackett	12Jan.10	Charles Jackman Long *Art.*	14Mar.14
Thos. Park *Art.*	30do.	C. M. Purdy *Art.*	11Mar.11	James Kennett Wilson	15Oct.16
Lewis D. Woore	21Aug.	Jas. Barry (2) *Art.*	30July11		
George Griffin	18do.	Hen. Savage *Art.*	19Nov.		
	84		91		96

SECOND LIEUTENANTS REDUCED ON THE PEACE ESTABLISHMENT,

1st January, 1816.

John Jenkins	19Jan.10	Edward Bathurst	26Feb.11	Chas. W. Pearce	26Mar.12
Jon. Rice Williams	24do.	Thos. Fynmore	6April	Wm. Hen. Taylor	30do.
William Tod	2Feb.	John Rogers	10do.	Ralph Carr	9April
John Wood	5do.	Wm. Cookson	16do.	Geo. Sergeant	11April
Charles Clarke	8Feb.	John Alexander	27do.	John Whitcadon	do.
Alex. Jervis	19do.	Fra. Sm. Hamilton	2May	George Phillipps	15do.
Rd. Know. Barnes	6Mar.	John Missing	10do.	Alex. M'Dougall	20do.
Fran. Macnamara	7do.	Herb. Vaughan	14do.	David Davies	do.
Robert Davies	do.	John T. Brown	21do.	Thos. Reed	24do.
John Law	14do.	Chas. Cartwright Williamson	23do.	Thos. Hurdle	do.
Isaac Toby	3April	Charles Roe	1June	James Wood	25April
Chas. Webb Bridge	9do.	Rich. Standish	28do.	Ed. Wm. Churchill	1May
Caldwell Glassen	4May	Augustus Heales	do.	Edw. Mallard	4do.
Henry Fraser	16do.	Thos. Mitchell (1)	4July	Samuel Brook	13do.
Thomas Bond	25do.	Thos. Stockwell	2Aug.	Thomas Hugo	15do.
David Jones	6do.	John Brown Williams	10Aug	John Thos. Hinton	25do.
John Ware	14July	Thos. Mitchell (2)	29do.	Henry Clayton	11June
George Bowden	30do.	Ed. Aug. Parker	23Sept.	Douglass P. Brisac	12do.
John W. Simpson	2Aug.	Wm. Topham	26do.	Edw. C. Gundry	18do.
Willson Nicolls	7do.	Samuel Hague	1Oct.	T. Par. Anderton	19June
Hamil. J. Jouston	25do.	Edward Bassan	5Nov.	Wm. H. Sturgeon	21do.
Wm. Rich. Flint	28Sept.	Henry Parker	18Oct	John Colquhoun	29June
Phi. Jas. Scurgeon	13do.	David Young	do.	William Gordon	13July
Arnold Beeston	20do.	Joshua Edleston	19do.	Charles Stuart	22do.
Rob. Smithwick	30Oct.	George Baker	16Dec.	Benj. Yarnold	23do.
Robert Moses	16do.	Thos. Hawkins	18do.	John Morgan	25do.
Charles Hall	17do.	Jos. Mul. Dowling	24do.	W. Duns. Skinner	25do.
Edmund Nepean	27Nov.	John Stone	20Jan.11	Samuel Walker	26do.
Edw. Hockley	15Jan.11	Robert Thacke	6Feb.	James Cowdrey	18do.
George Walter	17do.	Geo. Dawk. Lane	15do.	Edw. Appleton	25do.
James Read	21do.	Chas. Sampson	20do.	John Morice	28do.
Paul R. Carden	22do.	Henry Bennett	26do.	David Tweedie	do.
John George Hill	28do.	Thos. Thomson	29do.	Henry Pitt	28Sept.
Edw. Manico	2Feb.	Henry Arden	5Mar.	Fred. Hewett	9Sept.
John Hall Porter	4Feb11	Jas. M'Conechy	1Mar.12	Jas. Johnston	18Sept.
Valentine Beadon	14do.	Edw. John Blake	20do.	Jas. Watson	21do.
Jas. Barry (1)	21do.			Tho. Peard Dwyer	19Oct.
Rt. Hassall Owen	22do.			James Getty	3Nov.
				Wm. Hammond	17Oct.14
	38		75		114

SECOND LIEUTENANTS REDUCED ON THE PEACE ESTABLISHMENT,

1st September, 1814.

Ant. Munt. Lyons	3Nov.12	John Collins	26Mar.13	W. Hyde Abington	29July13
Wm. Clendon	9do.	Thos. Parterson	6April	Fred. Fanning	3Aug.
Caleb Barnes	10do.	Rich. Sargent	do.	Pydoucke Whaley	11do.
Jas. Menzies	26do.	Jos. Smith	15do.	Ed. Bouer. Hodges	do.
Jas. Dowman	11do.	P. M. M'Kellar	17do.	And. Constorphin	18do.
Hen. Rob. Raye	14do.	Simon Murchison	19do.	Hen. Moss	31do.
Step. Collis	do.	Denis Browne	3May13	Edw. Wilson	3Sept.
Dan. Evans	16do.	Wm. Wood	10do.	Geo. Mainwaring	7do.
Jas. Robertson	17do.	Dav. Wm. James	do.	Thos. Stephens	18do.
Geo. Fre. Crown	17Feb.13	Thos. M'Leroth	17June	John Cobie	20Oct.
W. Ker. Thompson	24do.	Wm. Dick	29do.	Geo. Skues	25Oct.
Mich. Bevan	19Nov.04	John Reed Butter	2July	Jas. H. Davidson	26do.
Roger North	9Mar.13	Cornelius Murray	5do.	Jno. Mac Wi liam	12Nov.13
Geo. Poe	23do.	W. Faith Fortescue	10do.	Hen. Geo. Morrish	6Dec.
Rich. Stacey	25do.	Wm. Horton	20do.	Henry Walters	13do.
	15		30		46

Digitized by Google

NAMES.		NAMES.		NAMES.	
Henry Paget Bayly		Cle. Fall Le Fevre	10Jan.14	John Frett	21Feb.14
Ross	15Dec.13	Thos. Martin	12do.	Jas. Buchanan	22do.
Geo. Watson	20do.	Geo. Aug. Hopkins	19do.	Hen. Geo. Mitford	22do.
John Land	22do.	Hen. Owen	29do.	Sam. Hawkins	28do.
Geo. Wm. Harri	28do.	Louis de Thierry	8Feb.	Jas. Kerr	10Mar.
John Harvey	29do.	Hen. Weir	14do.		
Chas. Mau. Stack	6Jan.14				
	52		58		63

ROYAL MARINE ARTILLERY.

MAJOR-COMMANDANT,

Lieutenant-Colonel Sir Richard Williams, appointed 1st January, 1816.

CAPTAINS.

Wm. Minto	1 Sept.04	Rd. Parry	25 July09
T. A. Parke	15 Aug.05	Charles F. Burton	26Oct.13

FIRST LIEUTENANTS.

A. A. R. Wolrige	John Wilson (2)	R. Charles Steele	Robert Gilbert
John Lawrence	James Walker	James A. Moore	W. Henry Devon
David Anderson	John Maule	Henry A. Napier	Jervis Cooke
G. E. Balchild	John H. Stevens	T. S. Beauchant	

SECOND LIEUTENANTS.

Henry James	John Lewis	Fortescue Graham	James Baugh
Robert Henry	Robert Wright	Henry Savage	Samuel Robt. Wesley
Dover Farnat	James Barry (2)	John Wyllie	C. J. Long
W. O. Aitchison	C. M. Purdy	Thos. Park	J. B. Castieau
			Wm. Wyllie

ADJUTANT, Robert Gilbert—QUARTER-MASTER, John Lawrence.

ADJUTANTS OF THE ROYAL MARINE CORPS.

Divis.		Appoint.	Divis.		Appoint.
Ports.	James Henry Patten	15Aug.05.	Plym.	Philip Lafier	5Sept.11.
Plym.	Samuel Mallock	do.	Wool.	John Sawers	23June13.
Chat.	Thomas Peebles	28Feb.09.	Chat.	William Bate	19July15.
Wool.	John Rawlins Coryton	5Sept.11.	Ports.	John Campbell (2)	27Sept.14.

PAYMASTER AND INSPECTOR OF THE ROYAL MARINE FORCES.

Colonel, The Hon. Granville Anson Chetwynd Stapylton, appointed 13th Sept. 1815

Office, No. 29, Parliament-Street, Westminster.

QUARTER-MASTERS OF DIVISIONS.

Chat.	Samuel John Payne -	18Nov.08	Ports.	T. Moore (Brev. Capt. 21Nov.10	3Feb.12
Plym.	Robert John Little -	30Aug.11	Wool.	James Faden - - -	23June13

PAYMASTERS OF DIVISIONS.

Plym.	Lieut. Col. F. H. Flight -	29July02	Wool.	George Vario - - -	23Aug.05
Ports.	Captain Edward Parke -	8May04	Chat.	Captain Thomas Mould -	16Sept.13

BARRACK MASTERS.

Chat.	Captain George Belson -	1Apr.91	Ports.	Captain T. H. Lethem -	26June99
Plym	Captain N. A. Hunt -	14Apr.92	Wool.	Captain John H. Bright -	26Aug.05

Divis.	SURGEONS.	Divis.	ASSISTANT-SURGEONS.
Ports.	James Rickman	Plym.	John Henry Bridgman
Wool.	Robert Tainch, M. D.	Wool.	William Billings
Plym.	Thomas Kein, M. D.	Chat.	Arthur Fry
Chat.	Richard Dobson	Ports.	Peter De Porre

A LIST OF RETIRED OFFICERS.

COLONELS.

NAMES.		NAMES.		NAMES.	
Wm. S. Johnstone	30Dec.94	Geo. Elliot	21Dec.14	Robert Hill Farmar	1June16
Lieut.-General	1Jan.01	*Lieut.-General*	25Oct.05	Watkin Tench	do.
Henry Anderson	21Dec.03	Richard Bright	21Dec.03	David Ballinghall	do.
John Barclay	21Dec.09	*Lieut.-General*	4June15	George Dyer	do.
General	4June15	Laurence Desborough	1Jan.16	*Major-Generals.*	
		James Meredith	do.		

LIEUTENANT-COLONELS.

MAJORS.

Edward Hill	16Sept.95	Samuel Biggs	1Mar.94	Richard Graham	30June10
Richard Bidlake	6April 07	Robert Anderson	1Oct.97	*Lieut.-Colonel*	4June14
Colonel	4June14	*Lieut.-Col.*	1Jan.98	Francis Lynn	24Mar.12
James Home	27July09	George Ball	29Apr.02	*Lieut.-Colonel*	4June14
Colonel	4June14	Jas. Errol Gordon	25Apr.08	James Wemyss	16Sept.12
James Cassel	15Feb.09	Henry Ilderton Furzer	10Nov.08	*Lieut.-Colonel*	4June14
John James	1Jan.12	*Lieut.-Colonel*	4June14	Richard Timpson	5July13
Waldegrave Tane	1Jan.12	Hugh Holland	23Mar.10	*Lieut.-Colonel*	4June14
		Lieut.-Colonel	1Jan.12		

Digitized by Google

CAPTAINS.

Wm. Shairp	17Jan.72	Thomas Young (1)	29Oct.95	Charles Griffith	10July00
Major	12June82	Thomas Hopper	29Oct.96	Wm. Bennett M'Millan	15Nov.06
Francis Lindsay	20May72	John Simpson	23Nov.	George Wolfe	18Apr.98
Major	12June82	John Victor	18July	*Major*	23July10
Benj. Weir	14Nov.76	A. Jas. Tregent	18Nov.	Ben. Wm. M'Gibbon	19Aug.99
Major	18Nov.90	James Knox	10Jan.97	*Major*	4June11
Chas. B. Money	8Sept.82	Henry Hodge	14Jan.01	John Burn	7July03
Major	1Mar.94	Wm. Clements	15Jan.01	*Major*	4June14
Peter Desbrisay	1July81	Thos. Guilford	18Mar.96	William Dymock	15Aug.05
Major	1Mar.94	*Major*	25Apr.98	George Mortimer	28Aug.03
Charles Stewart	10May79	Alex. M'Kenzie	1May98	*Major*	4June11
Major	1Mar.94	David Wilson	28Oct.96	Wm. Morrison	
John Mich. M'Namara	15July80	*Major*	25Apr.06	Francis Wemyss	14July03
Hugh Dawes	15July80	Robert M'Leod	2July03	*Majors*	4June14
Lieut.-Colonel	1Jan.98	Wm. Bowden	27July08	John Parry	29Apr.04
Arthur Ball	28Apr.93	James Atcherley	18Aug.04	*Major*	4June14
Major	29Apr.02	Richard Tucker	26June10		
James Weir	4May95				
Major	6Dec.99				

FIRST LIEUTENANTS.

Alex. Thompson	14Apr.78	Thomas Halls	24Apr.95	Thomas Snelgrove	7Aug.06
Wm. Wightman	21Dec.79	John Ede	1Jan.99	Lewis Rotely	27July08
James Dusautoy	21Jan.79	Charles Rea	4Oct.00	Octavius Scott	15Aug.05
John Campbell	12Aug.94	Zaccheus Miller	19July03	John Bezant	8Sept.11
Geo. Grat. Chambers	30May99	Geo. Meredith	1Oct.01	William Pridham	23Oct.16

SECOND LIEUTENANTS.

Henry Rogers	4Apr.80	Walter Tait	16Mar.97	John H. Mortimer	7May07
Vesey Bishop	11July	John Green	1May01	James H. Tregent	13Sept.03
William Collins	25Nov.80	Ross Morgan	11Sept.98	Henry Arnold	16July08
				John Yate	7June16

A LIST OF REDUCED OFFICERS.

COLONEL.

John Fletcher	21Dec.03	Francis O'Dogherty	23Nov.96
		Lieut.-Colonel	1Jan.98
		John Williams	24Mar.12

CAPTAINS.

Hector Macneal	18April71	Trever Hull Lethem	26April	Peter Lely	31July03
William Seward	24Dec.78	Philip Sturgeon	27do.	Thomas Mould	15Aug.05
Robert Moore	30Aug.79	Edward Parke	30Aug.	John Witts	27July08
William Bowater	14Sept.	Robert Torkington	1May98	Walter Taylor Mitchell	21Dec.03
Major	1Mar.94	John Wardlaw	8Dec.	John Lodington	29Nov.96
William Adlam	16Aug.86	John Kellet	3Oct.01	*Major*	12April06
Major	1Mar.94	George Varlo	15July03	Richard Turner	9Feb.13
William Walsh	20Oct.80	John Henry Bright	30Jan.01	John Scriven	4May07
William John Madden	3do.	Walter Holland	15do.	Robert Alexander	18Oct.05
Roger Mostyn Edwards	15Nov.	John Abbs	17July03	Roger P. Symons	1Feb.04
Thomas Pearce	1Jan.81	Peter T. Wilson	13Aug.05	*Major*	4June14
Molesworth Phillips	1Nov.80	Henry B. Downing	15Aug.05	Christopher Abbott	18July05
Lieut.-Colonel	1Jan.98	Thomas Young (2)	8Oct.06	William Johnstone	25Dec.01
John Smith Halliday	27Mar.81	William Reding	18Nov.97	*Major*	4June13
John Hale	31May81	Bryan O'Reilly	5Dec.06	P. Fottrell	15Feb.09
Thomas Gilbert	1June	John Bellingham Graham	7July06	John M'Leod	5Oct.08
George Collins	11Oct.	Thomas Anderson	15Sept.	Christopher Noble	10Feb.01
James Nicholson	15Nov.	George Browne	15Feb.09	John Maughan	14Feb.09
Lieut.-Colonel	1Jan.98	Buller Ridle Langford	15Aug.05	Rt. Hayes	13Jan.07
Samuel H. Baumgarten	12Feb.82	Zaccheus Fayerman	2Feb.10	Philip Patriarche	15Aug.05
Frederick H. Flight	13Oct.	Thos. Maxwell Bagnold	2Feb.10	F. G. G. Lee	2Feb.10
Lieut.-Colonel	1Mar.96	Henry Hone Havnand	15Aug.05	John Phillips	26Oct.03
John Thomas Hobbs	8May93	Thomas Willson	18July03	*Major*	4June14
Nehemiah Augustus Hunt	10do.	Charles O'Bryen	22do.	Rob. Stewart	6Apr.07
		Michael Percival	1do.	Jas. Fynmore	16Aug.00
Samuel Ball	11do.	William Jackson	29Aug.05	*Major*	1Jan.12
George Vinter	10June94	Richard Lawson	13Jan.07	Robert Grace	27July08
Richard Higginson	7Oct.94	Jacob Harrison	25Feb.10	Francis Hole	15Aug.05
Matthew Mundy	12Dec.	Demetrius Grevis	25Feb.12	James Short	24Dec.05
Charles Allen Phillips	1April95	William Morrice	24Oct.11	Robert Pinkerton	15June07
George Belson	28do.	William Henry Craig	26Aug.11	Francis Lambert	27July08
Alexander Robertson	25Aug.	Stephen Miles Sandys	6Aug.12	T. L. Wills	9Aug.09
Samuel Forshall	2Feb.96	Richard Welchman	15Jan.10	Wiliam Sladden	27July03
James Matthew	28Feb.96	James Crosse	3Mar.12	*Major*	4June14
George Kempster	27Nov.96	George Richards	19Apr.02	John Jackson	21Dec.03
Henry Elliot	1Dec.	Paul Hunt	28Sept.97	Jos. M. May	1May02
James Maxwell	1Mar.97	*Major*	25July10	*Major*	4June03
				Geo. M'Gie	27July08

CAPTAIN LIEUTENANTS.

Christie Ewart	Junea2	John Davis Maillard	6Aug.	William Sims	1May00
Henry B. Hillcoat	1Aug.	Alexander Campbell	31Dec.62	Mark Oates	5Aug.03

FIRST LIEUTENANTS.

James Urquhart 28Dec.60
Alpin Grant 9Jan.61
Neil Wauchope 21July72
John Kneebone 20Oct.75
Aaron Young 13Apr.78
John Coultherst 22Apr.
Alex. Clarke 1May
Thomas Thomas 26July
Sir John Evelyn *Bart.* 21Aug.
Thomas Forgye 6Oct.
St. George Armstrong 1Dec.
Samuel Jenkin 25do.
Robert Beevin 29do.
William Ackroyd 1Jan.79
Henry West 1July
Gerald Cotton 11Aug.
George Gibson 27do.
John N. Martin 1Sept.
Levinge Ivie 12do.
James Justice 26do.
George Franklin 11July80
Robert Dell 15do.
John Drummond 30Oct.
John Belson 4do.
Edward Wood 7Nov.80
Thomas Forwood 8Jan.81
John Shuttleworth 9do.
William Jerrard 15Feb.
John King 22do.
William Carter 5Mar.
Matthew Cadoux 30May
James Baird 31do.
William Thompson 27June
Hugh Stewart 4July
John Smith 22Aug.
Robert Martin 24do.
William Bourne 11Sept.
John Kendal Fletcher 2Nov.
Geo. Ewbery Thomas 26do.
Wm. Taylor 2Dec.
Childers Twentyman 15Dec.
Thomas Elliot 27do.
John Henry Beuzelin 12Feb.
Henry Painter 22Mar.82
Richard Murphy 29May
George Finlay 25July
James Metcalfe 26Aug.
George Hyne 18Sept.
John Lurting 8do.
David Logan 16do.
John Pattin 22Sept.
Edward Kentish 10Oct.
John Kidgell Sandon 1Dec.
Thomas Winter 29do.
John Oakley 30do.
Thomas Carthew 11Jan.
Richard Brown 27Apr.
Thos. Ward Blagrave 28do.
John Venables Hinde 30do.
Thomas Crump 1May
Edward Wightman 18April
Wyndam Dawes do.
Daniel Osborn 18April83
John Edw. Blakeney do.
Thomas Keane 19Sept.
Thomas Wood 29Nov.

66

Samuel Prother 10June93
M'Kechell Graham 12do.
Wm. Hen. Carrington 1April95
Thomas Clark 24do.
Henry Thompson 1Aug.
Tho. B. Edgworth 30Dec.
Duncan Campbell 27Jan.96
Richard Barford do.
W. Lewis Coryton 5Jan.97
Fran. Blake O'Doherty 26do.
Thomas Avery 18Sept.97
James Holmes 17Sept.98
John Manners 26do.
Geo. Henry Guyon 6Oct.
Alexander Wilson 12Nov.
William Corham 13Nov.
James Marrie 8Dec.
Charles Burdon 1April99
Edw. Davis Hanmer 5June
Phil. Lewis Powell 28Aug.
William Arnott 28Jan. 0
William Fowler 1Nov.99
James Wheeler 11Dec.99
Wm. Lasinby French 19Jan.00
John Scobell 20Oct.
John Woodmeston 24April95
Alexander Murray 12July.
Hector F. M'Neill 29July03
Kenneth Scobie 15Jan.01
John Smale 28Sept.99
Alex. F. D'Asti 11July01
Angus Campbell 2Mar.97
Robert Irwin 18Aug.01
Joseph Coombe 7Sept.05
Richard Rouse 18Aug.04
John Humphreys 7Sept.
William Sawyer 21Dec.03
Bertrand Climac 15Aug.05
William Jeffreys 25Nov.04
Alexander Smith 1Sept.
James Fichat 18Aug.
Thos. W. Speare 11Feb.05
Thomas Marshall 1April01
Francis Hodson 24Oct.
Sam. Graves Avere 5Jan.07
John Hawkins 28April04
Henry B. Gascoyne 7Sept.
Rich. Tapper Parsons 18Aug.04
Thomas Piper 15Aug.05
Alexander Curry 30Mar.
Wm. Nicholas Roe 27July08
William Graves 12May09
John Yeats 25Sept.05
William Magin 15Aug.
Benjamin Beales do.
Jas. Henry Baker do.
Theo. Henry Doune 5Oct.08
George Clark (1) 19Jan05
Joseph Martin 15May12
James Jackson 15April07
Geo. Rich. Landell 27July05
Henry Wall 25Feb.12
Thomas O'Neill 29May1.
John Bennett 5July
George Nagle 15Aug.05
Thos. Brattle 15Aug.04

132

Charles Higginson 15Aug.05
Thos. Jas. W. Taue do.
John Haswell 18Aug.04
Henry Porter 15Aug.05
John N. Fischer do.
Captain 12April11
Alexander Day 18Aug.04
John Simpson 1Jan.06
W. K. Alder 1Feb.05
Nicholas Millett 2April06
Thomas Morgan 30Mar.05
Henry Grape 9April05
Charles Crause 12Dec.04
James Cassell 15Aug.05
Charles Holmes 17Mar.06
R. G. Amyott 21Aug.04
Henry Miller 15Sept.06
R. T. Dyer 27July08
John Mackay 15Aug.05
W. S. Bond 15Aug.05
John H. Williams 4July95
R. K. Jessop 14Nov.05
George Grieve 15Aug.
Ingram P. Taylor 14June11
Jos. Cinnamond 22Feb.06
Henry L. Hanmam 15do.
Edward Rees 15Aug.05
Val. Griffith 1Sept.14
John Mitten do.
John Shillibeer do.
Lewis Rooke do.
Thomas Robert Pye do.
William Derrington 9Dec.15
Edward Nayler 16Dec.15
George Drew Hawkins 1Sept.14
William Liddon do.
Denzil Ede 1Jan.16
L. P. Madden do.
William Clarke do.
James Morrish 15Sept.14
Edward Morgan 25Jan.16
Charles Wales 19Feb.16
John Jeffreys 10Dec.06
Richard Thos. Dixie 18Sept.14
Paul Harris Nicholas 18Sept.14
John Godfrey Ruel 1Sept.14
Alex. Campbell (2) do.
James Robert Moriarty do.
William Blucke do.
William Perham do.
Robert Saxby do.
John Hanlon 24Apr.16
Peter M'Intyre Sept.14
Thomas Steele Perkins 16Jan.16
Richard Harvey Marcer 9Jan.16
George Cull 10Jan.16
John Couche 13Jan.16
Edward Bayley 18Sept.14
Edward B. Eagles 18Sept.14
Stephen Bridgman 18Sept.14
Jas. Murray M'Cullock 11June16
William Sampson 18June16
William Stuart 11June

198

John Thomas Williams 18Sept.14
Chas. He. W. Desbrasay 10Jan.05
Chas. Robinson Muler 16May05
Henry Elliot 8Nov.05

SECOND LIEUTENANTS.

James Stuart 17April58
George Hoggan 30Dec.
Geo. Jas. Carleton 27Jan.59
Thomas Hogg 28Oct.
William Stokoe 19Nov.
Walter Scott 23Dec.60
Aulay M'Aulay 27Feb.79
Theophilus Lane 26Aug.

Thomas Molison 18Sept.79
Henry Lyte 13do.
Charles Singleton 16do.
Stennous Wood 19Sept.
Geo. Phipps Elliot 22do.
Bernard Mercer 20Oct.
Robert Smith 15Nov.
John Cole 7Feb.80
Joseph Boulthee 14Feb.

Thomas Dyne 27June80
Edward Wynn 4July
Samuel Peshall 17do.
Thomas Lyte 22do.
Thomas Rolfe 26do.
Jonathan Hammond 28do.
John Gwinnell 31July
Peter Ilbert 26Aug.
Alexander Gordon 25Oct.

Digitized by Google

Francis John Jones	26Oct.80	Edm. Bond Prosser	28Nov.	Christopher Savage	14Dec.07
George Cornish	27do.	Hector John Weir	10Dec.	John Monk	30May12
Joseph Hall	1Nov.	Joshua R. Gunthorpe	4June93	Thomas Cruse	1Sept.14
Samuel Oliver	10do.	Wm. Colley	15Apr.96	Co.in Campbell	25Oct.09
Charles Pasheller	16do.	Wm. Cecil	12Aug.96	P. H. W. Locke	10Feb.10
John Tunnadine Vincent	18do.	James Collins	6Mar.97	John Gunn	19Apr.09
Richard Holmes	20do.	James Ensor	19do.97	Thomas Bailey	3Aug.09
Hollis Bull Way	28do.	Joseph Haydon	27do.	Alfred Thwaites	23May08
Thomas Hobler	8Jan.81	John French	4June	Thomas Walker	2Dec.08
Thomas Wm. Hearne	15Feb.	John Mooney	25Apr.98	T. D. Eyre	11Nov.11
Andrew Lindsay	22Feb.81	Arthur Dewell	13May99	E. C. Pilliblank	18July09
Valentine Hoile	5Mar.	John Bailey	10June	Fred. Woodcock	3Aug.12
John Williams	9do.	John Rose Brooke	17June	Tho. Marshall	25Feb.09
George Caunter	13Apr.	Geo. Hen. L. Crespin	11Jan.00	John Denman	28Dec.11
Nich. Bacon Harrison	27June	John O'Neill	5July99	Joseph Jameson	15Nov.09
Thos. M. Young	3Aug.	Ralph Lomas	8Aug.	Walter Biddulph	7Sept.08
Alexander Clark	10Sept.	Chas. Coleman	13Feb.98	John Madon Croad	8Dec.08
David Lee	13do.	Bedingfield Pogson	21Feb.	John Stroud Field	7Apr.09
Wm. Evans	11Oct.	John Johnston	3May99	John Connell	10Oct.08
Ganet Lee	2Oct.	John Higgins	18June04	C. Vyvyon Hoare	12March11
Robert Williamson (1)	2Nov.	Alex. Clements	11Oct.06	James Walter	13July11
Joshua John Wilde	18do.	George Loftin	19Jan.07	Chas. Williamson	16March09
Thomas Francis	19do.	John James	31Mar.06	George Home	30July13
George Pawsey	20do.	Thomas Read	1Feb.06	John Henry Davis	21May08
Samuel Swallow	23do.	John W. Bullock	26Mar.07	Edward Reeves	25Jan.10
Joseph Calder	28do.	Rt. James Mason	26Apr.09	John Henry Davies	24Oct.15
John Mackay	2Dec.	James Collier	26July08	John Jackson	1Jan.16
Dougall Campbell	6do.	James Reece Lane	13Apr.07	David John Watts	do.
Wm. Parker Desterre	8do.	Gust. Han. Temple	15May09	Thomas Wade	do.
John Hill	12Jan.82	George Roach	7Sept.08	R. Wm. Walter	do.
Geo. Aug. King	18Feb.	James Campbell	2Sept.08	Thomas Drinkwater	do.
James Beckwith	15Mar.	Samuel Prytherch	29Sept.08	William Anderson	do.
Charles Martindale	23Mar.	Charles Moon	18Jan.10	James Henry Meredith	do.
Robert Bulkeley	9May	Richard Clark	18July10	James Flexman	11Jan.16
John Watt	26July	Charles Atkinson	13Nov.11	William E. Cosens	29do.
James Hannay	26Aug.	Geo. A. Devereux	2Oct.09	Geo. John Holton	25Mar.16
Wm. Langley	27do.	Mervin West	Jan.11	Samuel Lloyd	10Apr.16
John Thomas	3Sept.	Fras. B. Bellingham	3June11	James M'Farlane	1Jan.16
Wm. O'Bierne	4Sept.82	Wm. Rich. Clark	3Sept.08	Frederick D. M'Quarre	9July16
George Ward	13do.	John Ward	14Dec.07	John Barker *Art.*	8Mar.09
Benjamin Sayer	14Oct.	Geo. King	16Mar.08	*Reduced Assistant Surgeon.*	
Abel Dagge	4Nov.82	Thos. Radcliffe	1Sept.09	John Wilkinson	28Sept.91

LIST OF MASTERS

BELONGING TO

THE ROYAL NAVY.

With the Dates of their Seniority.

NAMES.	Seniority.	NAMES.	Seniority.	NAMES.	Seniority.	NAMES.	Seniority.
1777		James Petre	29Nov.	John Coleman	19Oct.	Cass Halliday	25Oct.
Wm. Price	6Feb.	1782		Wm. Hudson	8Nov.	Edw. Fairfax	3Dec.
1778		John Cutfield	15Jan.	Alex. Black	18do.	Stephen Trounce	20do.
John Pike	21April	John Kidd	9May	James Keith	21do.	Thos. Greensitt	24do.
1779		Rich. Nicholson	12Aug.	1794		1795	
James Murray	11June	1783		Nathaniel M'Nair	18Jan.	John Bourn	22Jan.
Wm. Cowling	20July	James Kelsie	20Jan.	Wm. Randall	3Feb.	John V. Harrowby	9Mar.
1780		1787		Murdk. Robertson	19Feb.	Charles Baillie	13do.
Ninian Jeffreys	29Jan.	James Read	8July	Rich. West	20do.	Rich. Barrett	19do.
Thos. H. Wynter	24Feb.	1788		Robt. Tyrrell	7April	George Prowse	24do.
Peter Schuyler Bruff	8April	Daniel M'Coy	21Oct.	Wm. Bruce	17do.	Joseph Ramsay	28do.
John Leard	4July	1790		Francis Owens	23do.	Robt. Duncan	1Apr.
Wm. Lloyd	11Nov.	Duncan Weir	15Oct.	Thos. Stapleton	25do.	Philip Thomas	9do.
1781		Lewis John	20Nov.	John Tucker	6June	John King	24do.
John Fryer	20Jan.	Wm. Milne	29do.	Peter Burn	9do.	Rich. Anderson	8May
Jas. B. Robinson	25do.	1793		Sam. W. A. Raven	9July	Geo. Holbrooke	23May
Francis Bradshaw	6June	Wm. Pickering	4April	Charles Clayton	18Aug.	Robert Louthean	28do.
David Atchison	30Aug.	George Andrews	30April	Robt. Brooke	do.	John Osman	5July
Thomas Watson	4Sept.	Walter Broad	3May	Jos. Barnes	do.	Sam. Brokensha	29do.
Andrew Shéman	12do.	Thos. Popplewell	15June	Alex. Parker	2do.	Robt. Millions	31do.
Joseph Williams	24Oct.	Matthew Grave	17July	David Swan	do.	George Paton	1Aug.
		Ed. Groundwater	31do.	Thos. Mann	23Sept.	Thos. Dickson	do.
						Alan Lamb	21do.
16		32		53		75	

Digitized by Google

NAMES.	Seniority.
John Mudie	2Sept.
John Bryce	8Oct.
Wm. Wager	10Nov.
Edmund Ives	26do.
Thomas Malcolm Temple	27do
Michael Spratt	18Dec.
1796	
George Forbes	14Jan.
Robert Weir	5Feb.
John Damon	19do.
John Goodridge	27do.
Josiah Oake	18Mar.
Joseph Curphey	18do.
Thomas Hoskins	30do.
Mathias Sisk	1April
Charles White	21do.
James Chandler	2May
Thos. Fothering-ham	30do.
Thomas Hewlet	11June
Thos. Penrose	do.
George Turner	24do.
John Hepburn	25July
William Lowes	2Aug.
Rich. Turner	6do.
Henry Craddock	16do.
Robt. Balfour	21do.
Richard Nixon	24do.
Henry Webb	31do.
Wm. Squire	do.
Henry N. Baker	19Sept.
Joseph Seymour	23do.
Daniel M'Carthy	29Oct.
John Rose	1Nov.
Thomas Cook	16do.
John Huntington	17Nov.
John Park	15Dec.
Wm. M'Kellar	21do
R. G. Peacock	24do.
1797	
Charles Watts	1Jan.
James Russell	14do.
Wm. Johnstone	25do.
Henry Lawrence	23Feb.
Henry Gooch	24do.
James Reeves	6Mar.
Alex. Lumsdale	18do.
John Wm. Trotter	4April
Duncan M'Donald	24do.
James Downie	22do.
John Gaze	16May
Wm. Chrishop	17do.
Anthony Lockwood	27do.
Richard Burstall	10June
Frederick Ruckert	16do.
Thomas Griffiths	29do.
Roger Taylor	7July
Micjr. R. Langdon	7Aug.
Thos. Moore	12do.
Thos. Edmonds	1Nov.
Edward Strode	3Dec.
John Lamb (1)	7do.
John Douglas	do.
John Alexander	16do
James Duncan	28do.
Rob. Boles Garde	30do.
1798	
James Porteous	4Jan.
Wm. Cochrane	23do.
Tho. Thompson (1)	9Feb.
Francis Minto	19do.
James Mayn	21do.
John Noble	11Mar.
Alex. Louthean	23Apr.
Francis Whitney	11June

NAMES.	Seniority.
Matt. Coleman	18Jun.
Henry Brown	30do.
Charles Benson	17July
Robert Thomson	18Aug.
John Oliver	do.
George Pearth	15Sept.
John Scollay	8Oct.
Joseph Jelleffe	18Nov.
Thomas Brown	23do.
John Airy	24do.
Alexander Pyper	3Dec.
W. Wain Butcher	31do.
1799	
James Squire	17Jan.
Thomas Stokes	4Feb.
George Ramsden	8do.
John Darg	26Feb.
John Engledue	15Mar.
George Stuart	8Apr.
William Rowes	11do.
Edward Verling	22May
William Hewlett	31do.
Jas. Cunningham	28July
John Bell	3Aug.
Gaius L. Bishop	9do.
Adams Weymouth	13do.
William Balliston	1Oct.
Thomas Webb	11No
William Ross (2)	26do.
Wm. Fothergill	21Dec.
1800	
James Scott	2Jan.
John Spurling	4Jan.
Swan Blyth	31Jan.
John Rodmore	25Apr.
Thos. Hodgson	30May
John Foxton	9June
William Strachan	12July
Thos. Smith	9Sept.
Nath. Harned	do.
William Glen	21do.
William Cason	5Nov.
James Crawford	16do.
John Lamb (2)	20Dec.
1801	
John King	15Feb.
Aug. Darby	26do.
Nich. Tinmouth	1May
David Robinson	19July
Wm. Wilkinson	21Aug.
Joseph Acott	8Sept.
Stephen Thomas	18do.
1802	
David Kerr	1Jan.
Richard Hildyard	13Feb.
John Brown	14May
James Boyd	24June
Henry Thompson	8Sept.
Jas. Finlayson (1)	26Oct.
1803	
Andrew Burns	25Feb.
John Burnett	5July
George Garson	12do.
Thomas Johnson	27Aug.
Luke Brokensha	1Sept.
Thomas Chillings-worth	6do.
James Storrock	14do.
Wm. Dunbar	23do.
Alex. Cannon	17Oct.
Andrew Towill	29do.
Geo. Louttit	13Dec.
1804	
Richard Ogiesby	2Jan.

NAMES.	Seniority.
William Moore	12Jan.
John Lewis	7Feb.
Thomas Harttree	30Apr.
Robert Neilson	do.
George Reimer	5May
James Thomson	14July
George Mace	4do.
Benjamin Hazell	26do.
John Evans	27July
Francis Prior	10Aug.
James Lash	10Aug.
James Norie	17do.
William Amey	22do.
J. Rich. Spencer	29do.
Edward Oliver	18Sept.
Henry Fraser	22do.
Edward Denison	4Oct.
Hen. Geo. Sconer	14do.
Charles Maitland	15do.
Thomas Martin	24do.
John Whitewood	8Nov.
Richard Worth	17do.
Charles Chown	1Dec.
Arch. Starkey	7do.
Alex. M'Kenzie	8do.
James Noble	13do.
Robert Fletcher	24do.
Thos. R. Sissmore	31do.
1805	
John Kitchener	16Jan.
John Pearn	6Mar.
Henry Andrews	7do.
Christ. Simpson	8Mar.
Jeremiah Russell	10Apr.
Andrew Davidson	16May
Peter George	18do.
Abraham Trahar	28June
Richard Jenn	16July
Robert Pulman	5Aug.
John Robinson	13do.
William Spiers	19do.
Stephen Jenkins	22do.
John Tilly	3Sept.
Edward Smith	10do.
John Willis	11do.
John Cook	21do.
John Buyers	4Oct.
Christ. Anderson	18Oct.
Cromwell Carson	29do.
Thos. Henderson	24Dec.
1806	
David Benyon	7Jan.
John Jarvis White	30do.
John Hodge	6Feb.
Geo. Forsyth	8do.
Wm. Pitt	23do.
Jas. Wilkinson	10Mar.
John Childs	11do.
And. F. Morgan	15do.
Rob. Brown	25do.
Wm. White	2May
Geo. Thoms	9do.
John Selby	14do.
Geo. Wingham	21June
Thos. Jones	4July
Peter M'Lagon	19do.
Jas. Douglas	21do.
Auth. De Mayne	31do.
P. W. Gawthorp	1Aug.
Stephen Vale	19do.
Daniel Lye	20do.
Henry Cock	27do.
John Hutchinson	8Sept.
Wm. Hilliar	17do.

NAMES.	Seniority.
Mich. Kemp	8Sept.
Wm. Bryden	28Sept.
David Bevans	4Oct.
Wm. Bern. Steven-son	8do.
Sam. M'Beth	22do.
Thos. Phillips	do.
James Kerr	23do.
John Hasselwood	24do.
John Stanning	1Nov.
Nath. Squires	4do.
John M. Davison	6do.
Rob. Lesby	12Nov.
Thos. Wilkie	20do.
Joseph Hynson	24do.
Thos. Curtis	2Dec.
Henry Smartley	13do.
1807	
Henry Powell	17Jan.
John Font	20do.
Henry Thong	28do.
Wm. Oliver	27Feb.
Hen. Selly	2Mar.
Hen. Doughty	do.
Arch. Moore	13do.
Wm. Purdo	do.
Wm. Squarey	20do.
John Andrews	23do.
Edw Spencer	23do.
Wm. Godfrey	10April
Wm. Hingston	20do.
Thos. Wade	6June
Isaac Simson	22July
Edw. Mathews	22July
Jas. Easson	1Aug.
John Cowan	14do.
Rich. Bushell	21do.
Henry Taylor	28do.
Kennet Banks	29do.
Rob. Christian (1)	10Sept.
John Jenkins	11do.
Wm. Reardon	22do.
James Caddy	26Oct.
Thos. Daley	14Nov.
Jas. Barrow	3Dec.
John Bates	10do.
Luke Winter	12do.
Wm. Patterson	18do.
Peter Peterson	28do.
Thos. Miller	31do.
1808	
John Watson	1Jan.
John Pedlar	15Feb.
Thos. Clifton	4Mar.
Batty Robinson	9do.
John Thos. Crout	22do.
John Hamilton	2April
Thos. Watkins	do.
John Grant	14do.
John Hales	21do.
Patrick Dall	30do.
John M'Gowan	1May
Rob. Cubitt	8do.
Wm. M'Cullock	4do.
John Tyach	12do.
Wm. Adeane	21do.
Thos. Toddridge	27do.
John Letheney	28do.
Wm. Priest	12June
Dan. M'Lean	27do.
Edw. R. Pascoe	22July
John Martyn	12Aug.
Wm. Main	13do.
James Long	9Sept.

Digitized by Google

NAMES.	Seniority.
Thos. Hedgcock	27Sept
Daniel Munn	1Oct.
Peter Inskip	do.
Wm. F. Baker	10do.
Alex. Meldrum	12do.
James Brett	13do.
Richard Skinner	21do.
Thos. Weatherall	30do.
Geo. Thomas	12Nov.
John White	21do.
John Davis (1)	22do.
Gilbert Burn	26Nov.
Thos. Kirby	29do.
Wm. Williams	8Dec.
James Walker	9do.
Fred. Lappenberg	13do.
Wm. Honnor	24do.
1809	
Geo. Scott	12Jan.
John Craig	14do.
Joseph White	10Feb.
Thomas Jay	12do.
Geo. Cayme	21Feb.
Peter Roberts	7Mar.
Rob. Ciennan	15do.
And. Chalmers	18May
John Panchen	23 do.
Wm. Tanner	27do.
Arch. M'Donald	10June
Wm. Stannard	12do.
Rich. Cubison	28do.
Peter Parker	1July
Chas. Choake	4July
Jas. Franklyn	6do.
Thos. Driver	7Sept.
Jas. Croker	17Oct.
Edw. Tapley	18do.
John Briton	26Oct.
Geo. T. Appleton	29do.
Henry Lanyon	9Nov.
John Sanford	11do.
Wm. Ellis	14do.
James Grant	16do.
James Barrie	20do.
Dan. Donovan	21do.
Thos. Prescio	24do.
Thos. Read	29do.
Jas. Dillon	30do.
Rich. Collins	do.
John Keale	16Dec.
1810	
Thos. Griffith	13Jan.
John Jenkins	29do.
T. Rutherford	2Feb.
John Southcott	6do.
Adam Crawford	21do.
Wm. Jackson (1)	do.
Rob. Beadnell	22do.
Arthur Richards	1Mar.
Jos. Hoke Sparke	15do.
John Livingstone	27do.
Jas. Thos. Taylor	30do.
John Downing	3April
Griffith Griffiths	24do.
John Mitchell	16do.
Wm. Dow	24do.
Wm. Porter	30June
Chas. W. Taylor	9June
Wm. Yeames	15do.
W. Marshall Cobb	28do.
Geo. Dawson	30do.
T. Thompson (1)	5July
Chas. Warren	25July
Dav. Balberney	26do.
John Stedeford	13Aug.
George Duns	14Aug.
	430

NAMES.	Seniority.
Wm. Owston	15Aug.
John Emerson	8Sept.
Edw. S. Ibben	14do.
Robt. Scott	15Oct.
Wm. Rickman	18do.
E. W. R. Sadler	4Nov.
Edw. Potter	9do.
Rob. Hawkey	4Dec.
Jas. Macallum	5do.
C. A. Harris	11do.
Robert Yule	18Dec.
1811	
Thos. Greensides	18Feb.
John Miller	19do.
John Woolcock	21Feb.
William Johns	7Mar.
Wm. Craig	12Mar.
James Murray	19do.
Peter Martin	do.
David Dickson	21do.
Chas. Neil	22do.
Rob. Medland	26do.
Geo. Millard	2April
John James	4do.
Thos. Weatherill	6do.
Wm. Bain	11do.
F. E. Pearse	1May
Jas. Kegie	7May
Robert Austin	23do.
Chas. Worth	25May
John Gransden	28do.
David Gilegg	13June
Philip Miller (1)	18do.
Edw. Fletcher	2July
Geo. Tilly	11do.
Wm. Thompson	22do.
Rob. Liddle Hicks	8Aug.
John Gritton	31do.
Wm. Pennington	26Sept.
Thac. Wetherell	30do.
John Mills	5Oct.
Wm. Carr	do.
Wm. Sidney	8do.
Wm. B. Wise	29do.
Wm. Rogers	5Nov.
Jos. E. Harfield	13do.
Lewis Fitzmaurice	19do.
Johanson Clering	25do.
James M'Queen	27do.
John Harris	2Dec.
James M'Kenzie	6Dec.
Wm. Hayward	31do.
1812	
Thos. Harvey	3Jan.
Robt. A. Bryden	29do.
Vincent Tregear	14do.
John Hughes	17Feb.
Hugh Young Camp-bell	9 Mar.
Alex. Lovie	2do.
James Prescott	1 Mar.
John Thacker	16do.
Jos. Higgs	22do.
Chas. Lupton	24do.
Neil Morrison	24do.
Geo. Lockyer Par-rott	25do.
Arthur Webster	4April
John Nicholson	17do.
Rich. Hodges	do.
Lewellyn Howell	18do.
Godfrey Saunders	6May
Thos. Raymond	11do.
James Burness	12do.
John Warner	21do.
Thos. Allfott	25do.
KennethM'Kenzie	26May
	503

NAMES.	Seniority.
Thos. Wiley	8June
John Jones	12do.
Wm. Petre	13do.
Geo. Tilfourd	18do.
James Wushin	29do.
Thos. Spence	17July
Thos. M. Coppel-stone	22do.
Richard Hains	22do.
Roger Dobson	18do.
Alex. Lewis	19July
John Brown	26do.
Thos. Laen	28do.
Ben. Hunter	do.
Hugh Garratt	16Sept.
Geo. W. Carpenter	19do.
Lewellyn Nicholas	26do.
Wm. White (2)	16Oct.
Thomas Pasley Lauchin	19do.
James Weddle	21do.
Wm. Sheehan	13Nov.
Mentor Wilkinson	20do.
Thos. Freelving	26do.
Wm. Steed	do.
Robt. Dodd	2Dec.
Gibert H. Cole	3Dec.
Joseph Perriam	do.
John Town	5do.
Wm. Ray	13do.
Robt. Sanderson	22Dec.
James Peter Black	do.
Isaac Appleby	23do.
1813	
John Franklyn	6Jan.
Charles Waldron	12do.
David Goalen	22do.
William B. Curtis	30do.
John M'Fee	2Feb.
William Miller (1)	do.
Thos. Gwythers	4do.
James Tomun	6do.
William Smith (1)	12do.
Jas. B. North	26do.
James Aikan	9Mar.
Thomas Wright	do.
John Davis (2)	11do.
Thomas Turner	13do.
Chas. Cleveland	15do.
Emanuel Harvey	15Mar.
Timothy Porter	22do.
Arch. Campbell	25do.
Edw. R. Wilde	14do.
Edward Hankin	21do.
Rich. B. Gregory	10May
William Steer	13do.
Richard Easto	20May
Thos. Norbor	28do.
Simon Stonehouse	2June
Edward Lott	8do.
John Patrick	do.
Wm. Smith (2)	9do.
James Wood	9do.
Wm. Wilson	3July
John M. Armstrong	3do.
Wm. Farley	17July
Wm. Reed	14Sept.
John Jordan	22do.
Wm. Beach	4Oct.
John Roberts	11do.
Rich. Jackson	15do.
James Geary	3Nov.
Wm. Read	6do.
James Hardie	12do.
Michael Brown	17do.
Thos. Gibbs	25do.
Rich. Lynch	27do.
	577

NAMES.	Seniority.
Edward Gilling	6Nov.
Gowdy Wm.	1Dec.
Robt. Thompson (2)	16do.
1814	
Thomas Pierce Thomas	3Jan.
Lewis John (3)	8do.
John Bruce	12do.
James Crear	16do.
Geo. Dujardin	26do.
Jas. Finlayson (2)	27do.
Jas. C. Atkinson	29do.
And. Chalmers (2)	10Feb.
Alex. Lyal	11do.
Thos. Miller (2)	11Feb.
Sampson Giles	22do.
John Cragg	25do.
Jas. Paddon	26do.
Alfred Seaman	3Mar.
Alex. Thompson	4do.
John Jas. M'Coy	8do.
Bateman Ainsworth	do.
Jos. T. Watson	11do.
Wm. Smailes	1April
John Botham	1Apr.
Alex. Harley	2do.
John Jas. Lingard	7do.
John Bartie	29do.
Edw. Bransfield	do.
Alex. Horn	14May
Richmond Easte	20do.
Wm. Brodie	21May
Jos. Giles	1June
Sam. Tuck	11do.
J. Long	28do.
Geo. T. Jupp	30do.
Parson Custance	5July
Wm. Walker	12do.
Alex. Kinley	14do.
Robt. Power	25do.
Jas. Holyoak	4Aug.
John Griffiths	do.
Jas. Wilson	18do.
John M'Dougal	24do.
James Turton	31do.
Thos. Hales	1Sept.
Geo. P. Morice	6do.
Jas. Ramsden	8do.
J. W. P. Pitt	9do.
Sam. Sheppard	24do.
Samuel Douglas	8Oct.
Thos. Mantor	4Nov.
Charles Burney	5do.
J. B. Stent	9do.
Thomas Bolton	2Dec.
Joseph Oakey	9do.
M. Carmichael	14do.
C. Knapp	15do.
Wm. Axkbone	15do.
Edw. Tobin	24do.
Thos. Atwell	30do.
1815	
A. Donaldson	18Jan.
William Cant	21do.
John Allen	24do.
James Langley	3Mar.
H. W. Kent	15do.
John Mayne	22do.
William Cole	31do.
Henry Brooker	1Apr.
A. Russell	26Apr.
Geo. Patterson	6May
Thos. Biddie	12do.
J. Browning	22do.
Thomas Tilly	10June
William White (3)	17do.
F. P. Bentley	11July
	651

NAMES.	Seniority	NAMES.	Seniority.	NAMES.	Seniority.	NAMES.	Seniority.
W. H. Newnham	18July	John Woodthorpe	8Sept.	James Raitt	8Dec.	Thos. Marsh	31Jan.
Robert Holmes	21do.	Richd. Johns	8Sept.	Thomas Collins	15do.	David Davies	2Feb.
Frederick Aulay	do.	Lloyd Edwards	22do.	James Johnstone	16do.	Mic. Houbrook	16do.
Nicholas Johnson	22do.	John Trivick	29do.	George Smith	12do.	Fr. Gordon	20Feb.
Jas. Pearce	24do.	Alex. Watson	30do.			James Napier	8Mar.
David Gossman	28do.	Samuel Birt	4Oct.	1816		John Reynolds	23May
Thos. Peyton	26Aug.	Robert Anderson	14do.	William Miller(2)	6Jan.	R. Christian (2)	19July
Henry Hall	30do.	George Paynter	1do.	Walter Ramsay	9do.		
Benjn. Hazell (2)	1Sept.	Robert Tinmouth	9Nov.	Dan. M'Dougall	12do.		
Chas. Brown	6do.	Charles M'Lean	15Nov.				
	661		671		678		685

A LIST OF THE MEDICAL OFFICERS OF THE ROYAL NAVY,

With the Dates of their First Appointments.

PHYSICIANS.

NAMES.	Seniority.	NAMES.	Seniority.	NAMES.	Seniority.	NAMES.	Seniority.
1793		1800		John Gray	9Sept.	1810	
Robt. Hope	23Dec.	James Magrennis	28Mar.	1806		William Burnett	26May
1796		1803		William Beatty	25Sept.	1812	
Primrose Blair	15Oct.	Robert Wright	19Dec.	1807		Duncan M'Arthur	27Apr.
1796		1804		Sir John Jamison	3Sept.	1814	
Archibald Thompson	25Nov.	Leo. Gillespie	18Aug.	1808		Alex. Denmark	22Jan.
		1805		William Tait	16July	1816	
		Isaac Wilson	17Aug.	D. J. H. Dickson	3Dec.	Alex. Dewar	16Sept.

SURGEONS RETIRED.

Thos. Jones (1)	13July58	Alex. Pentland	19Nov.78	J. C. Mules	8April81	David Aiken	24Nov.90
Robert Tindall	8April6	John Heath	12Dec.78	James Sawers	12May81	C. Reynolds	24Nov.90
Alex. Young	6April6	Thos. Caird	4Mar.79	James Nutt	4June81	Arch. Menzies	13Dec.90
J. L. M'Clelian	26May7	R. C. Connell	14Mar.79	Edw. Lloyd	18July81	James Moffatt	30May93
J. Anderson	29Aug.7	Jos. Fleming	17Mar.79	Steph. Jones (1)	8Sept.81	John Nicol	5June93
James Malcolm	22Dec.75	Alex. Stewart	28April79	Wm. Nesbitt	24Dec.81	Thos. Johnston	21Aug.93
James Rymer	8Jan.76	Mathias Felix	29April79	James Scott (1)	21Jan.82	Wm. Cather	9Sept.93
James Rose	9April76	Rich. Clarke	1June79	James Wilkes	19Mar.82	Peter Blair	3Oct.93
A. Johnson (1)	27Jan.77	John Wardrop	20Aug.79	James Farquhar	4June82	John Cole	11Oct.93
Wm. Stuart	20Mar.77	Wm. Kennedy	27Oct.79	Andr. Wilson	17Oct.82	James Dalziel	19Oct.93
Edw. Drury	28April77	Wm. Turnbull	27Oct.79	Jonath. Young	6Dec.82	John Lind	9Nov.93
James M'Nair	31May77	G. B. Worgan	18Mar.80	W. Hartshorne	20Dec.82	Gabriel Johnston	9Jan.94
John Burt	29July77	David Wake Bell	6July80	Alex. Whitson	31Jan.83	R. H. Beaumont	15Jan.94
P. Sandilands	20Nov.77	Richd. Kent (1)	9July80	Henry Semple	20Feb.84	James Gregory	30Jan.94
Jos. Anderson	10Dec.77	John Barker	15Nov.80	Wm. Pattison	15Oct.90	John O'Ryan	20Jan.94
John Dack	8Aug.78	Wm. Dykar	2Dec.80	John Gardiner	15Oct.90	William Lawe	21Mar.96
Joseph Skinner	1Oct.78	James Coull	1Jan.81	Alex. Bennett	15Oct.90	James Sibbald	20Dec.97
T. Cunningham	22Oct.78	Thos. Rind	1Mar.81	Alex. Proctor	11Nov.90	Bernd. Houseal	9May99
Jer. Smithers	18Nov.78					Steph. Jones (2)	20May08

SURGEONS FOR SERVICE.

1771		Peter Smith	5Oct.	1789		James Godfrey	30May
William Wallis	5Feb.	Robt. Newberry	24Nov.	Wm. Walker	26Aug.	William Fleming	do.
1774		1780		1790		John Wm. Frankland	5June
Matthew Ball	23Aug.	Cuthbert Eden	18Mar.	Robert Dunn	15Oct.	Wm. M'Donald	21June
1776		Joseph Stephenson	1Apr.	Alex. Anderson	do.	Luke Nagle	2July
Robt. Melville	26Mar.	Robert Wesley	13Dec.	Alex. Hamilton	do.	John Dalhunty	8July
Robt. Forrest	11April	1781		George Keddie	do.	James Bell	, do.
1777		George Hewetson	4Aug.	Robt. Kirkwood	24Nov.	James Dunn	8Aug.
Thos. Fitzmaurice	22Mar.	James Thomson	18Sept.	Joseph Parker	do.	Thomas Smith	21Aug.
Thomas Seeds	11Oct.	William Piercy	6Oct.	Thos. Stewart	23Dec.	John Drew (1)	do.
1778		1 82		1791		Rose Herring	5Sept.
Stebbing Revans	9Mar.	David Patterson	23Feb.	John Buchan	5Feb.	Robert Carruthers	14do.
Thos. Thynne Folds	28do.	John Aguew	2Aug.	John Bayne	9July	Peter Cullen	17Oct.
George Smyth	24April	William Jardine	9Oct.	1792		J. Septimus Hasted	30do.
John Eedy	8Aug.	Ebenezer Nicolson	7Nov.	James Little	28Dec.	Andrew Douglas	do.
Alex. Johnston	16Oct.	George M'Calum	18Nov.	1793		William Hill	4Nov.
J. Capon Weekes	8Nov.	George Sibbald	10Dec.	William Fuller	30May	Thomas Bowen	14Dec.
William Long	11Dec.	1783		Robert Greer	do.	1794	
John Jeffcot	19Dec.	Alex. Duncan	9Jan.	John Spence	do.	Wm. Porter	2Jan.
1779		James Long	7April	Robert Tainsh	do.	Charles Taylor	25do.
John Thomison (1)	23Mar.	Thomas Kein	21July	George Turnbull	do.	James Hogg	29do.
John Curry	24April	1784		Stevenson Eden	30May		
Alex. Love Gordon	8May	John Allen	12June				

Digitized by Google

NAMES.	Seniority.
Thomas Heron	30Jan.
Thomas Grey	4Mar.
Matthew Kent	28April
George Vance *	23May
Thos. Robertson	26June
Hugh Hughes	26do.
Thos. Parker	8Aug.
Thos. Hooper	do.
Josiah Bridge	do.
Robt. Allen	8Aug.
Francis Connin	do.
John Grant	do.
James Veitch	15do.
James Corbett	20Sept.
Wm. Showeller	26do.
Robert Anderson	21Oct.
William Goodison	16Dec.
Evan Edwards	20Dec.
1795	
Wm. Mustard	16Jan.
Henry Osborne	30do.
Rich. Hardwicke	9Feb.
T. Galloway (1)	13do.
Robert Innes	3Mar.
Robert Cinnamond	do.
George Brown	17do.
Allan Cordfoot	6May
F. M'BeanChevers	10do.
Nathaniel Poulden	14do.
George Bellamy	19do.
Humphry Mills	3July
William Jameison	do.
John Briggs	23July
Joseph Kennedy	10Aug.
Edw. F. Bromley	11do.
Bryan M'Laughlin	28do.
John Adamson	8Sept.
Wade Shields	12do.
William Gregory	17do.
Bernard Kiernan	23do.
Richard Harris	24do.
J. Reavely Pringle	20Oct.
James Fletcher	4do.
John Morgan	7do.
Richard Daly	2Nov.
Richard Murray	7Nov.
Charles Thomas	10do.
George Rowe	27do.
D. Thadews M'Carthy	31Dec.
1796	
Geo. Campbell	26Feb.
Wm. Llewellyn	12Mar.
John Richardson	1April
B. F. Outram	7do.
J.Andrew Madden	11do.
William Carey	do.
Alexander Whyte	21do.
Thomas Hurst	18May
Jn. Rann Gaunt	10June
David Rowlands	11do.
John Cunningham	23do.
Peter Goldsmith	25do.
Scott Brown	11July
Wm. M'Laughlin	26do.
Andrew Smith	14Aug.
Robt. Williams (1)	21do.
John Macaush	do.
James Cairns	8Sept.
Henry Parkin	23do.
Wm. Thompson	8Oct.
James Billing	2Nov.
Morgan Finucane	4Nov.

NAMES.	Seniority.
Henry Ewing	2Dec.
Wm. Gladstone	5do.
Robert Crichton	26do.
1797	
Matt. Johnstone	6Jan.
George Magrath	do.
John Hallet	20Jan.
George Roddam	do.
Richard Cray	29do.
Wm. Hamilton	10Feb.
Rich. P. Williams	do.
Richard Dobson	17Feb.
William Purdie	2do.
W.Henderson(1)	22Mar.
Joseph Cullurne	27do.
John Pegus	31do.
Robert Walker	8May
James M'Intosh	7June
Charles Carr	14do.
Thomas Clause	17do.
Thomas Simpson	7Aug.
Jas. Campbell(1)	13Aug.
Edw. Hen. Brien	15Sept.
William Elyard	5Dec.
W. H. Hooper	24do.
1798	
Samuel Pitt	14Feb.
Edward Tudor	21do.
Benjamin Lara	26Mar.
George Butt	11May
Jenkin Jones	4June
John Lander	11do.
James Gillies	do.
John Graham	2July
John Knox	16do.
Reginald Wms.	14Aug.
John Neill	21Sept.
Francis Beal	28do.
John Wilson	22Oct.
Andrew Leslie	26Nov.
William Warden	12Dec.
J.PritchetO'Berne	24do.
1799	
Hugh Walker	25Jan.
Wm. Edmunds	15Feb.
Wm. Stanbridge	20Mar.
David Reid	8April
J.Shewring Swift	26do.
Wm. Stenhouse	5May
John Irvine (1)	30do.
Geo. Henderson	6June
William Cupples	7do.
John Rose	15do.
Robt. Stewart	27do.
James Schaw	12July
Henry Smith	19do.
Andrew Hay	do.
George Towns	22July
James Cate	22do.
John Strang	5Aug.
Robt. Smyth	18Nov.
And. Lenox Jack	23Dec.
1800	
Pearce T. Creagh	25Jan.
William Warner	14Feb.
John Rodmell	24do.
James Johnson	27Feb.
Edwin God.Jones	1Mar.
Charles Telfair	3Mar.
Wm. Williamson	do.
William Holden	29do.
John Bell (2)	1May

NAMES.	Seniority.
John Stokoe	2May
Rond'd Griffiths	4do.
Peter Kelly	13July
Valentine Duke	11do.
R. P. Hillyar	15Aug.
Luke Finn	18do.
Rich. Hinds	26do.
John Gibbs	2Oct.
David Cowan	14do.
Justin M'Carthy	20do.
Samuel Bromley	27do.
J. S. Ramsay	1Nov.
Hamilton Baillie	3do.
William Gastler	6do.
Hugh Monk	27do.
James Guthrie	30do.
Duncan M'Coll	8Dec.
Robert Riddell	do.
James Wilson	do.
Samuel Allen	22do.
1801	
Peter Henry	1Jan.
Abraham Martin	31do.
John M'Leod	8Feb.
Ralph Palin	9do.
James D. Burke	23do.
William Gough	27do.
Robert Nairn	do.
Thomas Steel	do.
Isaac Ryall	13Mar.
David James	22April
R. W. Bampfield	20May
James Nimmo	1June
John Finucane	9do.
Patrick Clarke	27do.
Robert Crowe	do.
James White	29do.
William Boyd (1)	8July
James Brennan	25do.
Wm. Trail	29do.
Thos. Williamson	3Aug.
John Erskine Risk	3do.
JeremiahJenkins	10Aug.
John Gray (1)	25do.
T. Galloway (2)	4Sept.
Richard Jones	12Sept.
Alex. Girvan	27Oct.
F. B. Spilsbury	25Nov.
1802	
John Morris	15Mar.
Samuel Symonds	18Apr.
John Mackay	19June
Rich. Goodwin	3July
A. C. Hutchison	6Sept.
William Wilson	11Sept.
James Domville	24Dec.
1803	
Richard Tobin	1Mar.
Wm. Macfarlane	25Mar.
William Mackay	do.
James Rutherford	2Apr.
David Henderson	21July
John Kennedy	2Aug.
James Smith	15Sept.
Wm. Burnett	12Dec.
Hugh Hutchinson	do.
John Benett	18do.
Morgan Williams	21do.
1804	
Henry Plowman	20Jan.
Edw. Grimstone	21do.
John Lawmont	do.
Wm. Martin	12Feb.
John Miller	12Mar.

NAMES.	Seniority.
Rich. Gibbs	13Mar.
George Walker	19do.
Joseph Dalloway	21do.
John Bowen	29do.
Mark Cockburn	23May
Alexander Jack	26do.
John Young	4June
Matthew Martin	18do.
Alex. Tayler	23July
Edw. Hopley	26do.
Steph. Williamson	30do.
James Keith	do.
G. A. Acheson	2Aug.
Rich. Carter	10do.
Sam. Sinclair	11do.
G. M. Caldwell	27do.
Thomas Dickson	31do.
William Ure	20Sept.
Daniel Quarrier	do.
Edw. Williams	26do.
John Dickson (1)	22Oct.
Arch. Lang	do.
Wm. Claperton	6Nov.
Wm. Colvin	17Nov.
James Lowry	26do.
Samuel Bailey	10Dec.
Carver Wickey	11do.
John Prothero	24do.
1805	
Rich. Webster	1Jan.
John Adie	7do.
Alex. Dewar	14do.
John Irvine (2)	29do.
George Lillies	4Feb.
Wm. Donald	4Mar.
Silas Blandford	14do.
Alex. Gillespie	26do.
R. W. Coley	12April
H. N. Parsons	22do.
Wm. Cumming	30do.
Thomas Usher	do.
John Macnamara	8May
William Cree	22do.
George Fairfowl	2June
Obadiah Pineo	12do.
James Scott (2)	22June
Robt. Brown	7Aug.
Edward Coates	9do.
Joseph H. Hughes	19do.
John Inches	30do.
Peter Suther	21Sept.
W. Augustus Bates	29do.
J. G. Williams	30do.
JamesHenderson	14Oct.
Hugh Stewart	4Nov.
Isaac Gorrell	8do.
Charles Leslie	27Dec.
Philip C.Parkebien	30do.
1806	
Neil Smith	1Jan.
William Ross	do.
Robert Robertson	17do.
Robert Cupples	20do.
Anthony P. Lake	29do.
Hector Mithoff	14Feb.
John Mortimer	17do.
Simon G. Brinton	7Mar.
Wm. Hindman	26do.
John Maw	7April
Fras. W. Pridham	9May
J. B. Sheppard	17do.
William Price (1)	21do.
Andrew Darling	12June
Andrew Carrick	19do.
Francis Johnston	21do.

Digitized by Google

NAMES.	Seniority.
Charles Mitchell	26June
Robt. Blake	9July
James Erydone	26Aug.
Rich. Jeffreys	7Sept.
Edward Evans	27do.
John Enright	29do.
Evan Evans	1Oct.
John Harshawe	17do.
John Sterling	27do.
James Yates	12Nov.
John Scott	18do.
John M'Neece	9Dec.
Charles Stormonth	do.
Joseph Casquet	do.
Lindsey Sims	do.
1807	
William Aitken	13Jan.
W. H. Banks	14do.
John Dickson (2)	21do.
Wm. Turner (1)	do.
James Holmes	31do.
Robt. Riccalton	3Feb.
Wm. Smyttan	5do.
John Tweedale	24do.
Andrew Lithgow	4Mar.
James Crockatt	28do.
Thomas Wilson	3Apr.
Charles Queade	15do.
Jno. Somers Down	27do.
Alex. Telfer	28do.
Daniel Davies	29do.
H. J. Williams	4May
Ralph Harrison	do.
James C. Hyde	6do.
Thomas Rodgers	21do.
S. Jennings Swayne	22do.
David Moore	8June
Lan. Armstrong	10June
Andrew Boutflower	do.
Robert Scott	12do.
Walter Dickson	15do.
Joshua Horwood	2July
George Mitchell	do.
Robert Evans	7do.
Charles Chambers	9do.
John Owen Martin	15do.
John Jones	30July
John Williams	11Aug.
John M'Rae	25do.
Wm. Bell Carlyle	2Sept.
T. Christie Roylance	13Oct.
John Thomson(2)	17do.
John Evans	do.
John Gray (2)	do.
Wm. Lodge Kidd	20do.
James Tunstall	21do.
Thomas Lewis	23do.
James Bowman	29do.
William Dryden	do.
Philip Waldron	3Nov.
Patrick Donelly	9do.
Alexander Morton	do.
John Acton	17do.
Robert Chambers	do.
John Anderson	20do.
James Coulthred	26do.
James Prior	28do.
Henry Donnet	1Dec.
Thomas Jones (2)	3do.
John M'Millan	5do.
Thomas Evans	9do.
John Forbes	14do.
Robert Shand	21do.
Charles Linton	25do.
Ambrose Blacklock	26do.

NAMES.	Seniority.
Richard Lewis	29Dec.
1808	
David Lewis (1)	7Jan.
William Hannay	13do.
Robert Prideaux	25do.
Thomas Martin	25do.
Thomas M'Neece	26do.
David Jones	9Feb.
Thomas Alexander	20do.
James Leitch	1Mar.
Nich. Churchill	7do.
James Dobie (1)	11do.
William Dickson	12do.
John Brewerton	19do.
William Rae	29do.
John Clark (1)	12Apr.
Thomas Marchant	16do.
James Heron	do.
William Donaldson	do.
George Galbraith	do.
William Ratty	do.
Douglas Kirk	do.
William Greene	19do.
William Stewart	20do.
John Gough	23do.
Wm. Turner (2)	2May
John Saunders	4do.
William Davis	13do.
C. F. Vanderburg	25do.
John Bunting	do.
William Boyce	31do.
C. Kerr Crawford	3June
Robert Bruce	8do.
Edmund James	13do.
Robert Brien	25do.
George Moon	28do.
Isaac Noot	do.
Henry Lewin	1July
Richard Mason	4do.
John M'Hugh	do.
Thomas Keys	8do.
John Waller	13do.
William Evans	24do.
Henry Day	27July
John Connell	30July
Robert Allan	1Aug.
Alex. B. Greig	do.
James Hall (1)	2do.
G. P. M. Young	15do.
John Griffiths	20do.
Michael Stewart	25do.
George Cooper	do.
Andrew Dods	29do.
Richard Jenkins	2Sept.
Robert C. Swan	19do.
Peter Barland	22do.
Eman. Lazzaretto	26do.
John Ingledew	1Oct.
Charles Maybery	3do.
Richard Hallahan	10do.
Thomas Bishop	15do.
Patrick Walsh	do.
Jno. Richardson(2)	20do.
Patrick Johnson	24do.
John Fisher	25do.
A. B. Granville	27do.
Wm. Henderson(2)	29do.
Ralph Eden	30do.
James Reid (2)	12Nov.
Abra. Illingworth	16do.
William St. George Davies	do.
Gabriel Bielli	17do.
Pearce Power	18do.
Alex. Cockburn	19do.
Jno. Francis Legge	do.

NAMES.	Seniority.
John Ogilvie	21Nov.
John Cuth. Clarke	25do.
James Wade	1Dec.
Michael O'Brien	4do.
John Johnstone	11do.
Joseph Alexander	14do.
Thomas Fisher	21do.
Robert Johnston(1)	do.
William Hillman	26do.
1809	
John Wm. Latham	12Jan.
John Marjoie	do.
Thomas P. Davis	do.
James Dobie (2)	13do.
William Velkacott	do.
George Proctor	14do.
James Young	20do.
John Henry Swanne	26do.
Jos. M'Carogher	27do.
Wm. Francis Carter	do.
John Clarke (2)	do.
John Forbes (2)	do.
George Wardlaw	6Feb.
Henry Wm. Bull	15do.
Andrew Gemmell	17do.
Walter Steel	20do.
John Edwards	23do.
Joseph Arnold	8Mar.
Joseph Ollier	9do.
Rich. Woodthorpe	18do.
James Craigie	22do.
James Dickson	23do.
Bob Blake	1April
David Lewis (2)	5do.
George Gilbert	7do.
David Steel	17do.
Andrew Allen	20do.
Nath. Bordman	25do.
John Reynolds	27do.
Erasmus L. Duke	4do.
William Watson	15May
H. Dun. Morrison	3June
James Anderson	6July
James Thynne	10do.
Ebenezer Walker	7Aug.
Thomas Davies	7Aug.
James Hall	28do.
Thomas Miller	do.
James Osmond	30do.
John T. Jones	4Sept.
Hugh Charles	5do.
Jas. Lepper	14Sept.
Jas. Grant (1)	17do.
Jas. Ayres	18do.
Roger M. Cockerill	21do.
Fran. R. Jago	27do.
John Mosgrove	30do.
Jas. Holbrook	2Oct.
Edw. Seaton	10do.
Step. Lanigan	1Nov.
Jas. M'Donnell	15do.
Arch. Robertson	21do.
James Foy	22do.
John M'Crystal	23do.
Dav. Mitchell	28do.
Wm. Porteous	11Dec.
Thos. C. Jones	18do.
Donald Cameron	23do.
Rich. Kent (2)	23do.
George Birch	25do.
Harpur Gamble	26do.
Roger M'Manus	30do.
David Watson	31do.
1810	
James Brown	3Jan.
Edm. St. Quintin	do.

NAMES.	Seniority.
Morgan Price	9Jan.
John Duke	11do.
Thos. Stewart	22do.
E. H. Seymour	24do.
John Farley	31do.
Geo. Smith	9Feb.
Geo. Parsons	14do.
Dav. Thomson	19do.
Thos. Logan	27do.
Wm. Clayton	1Mar.
S. J. Dadd	3do.
John Warkman	9do.
Simon Davidson	do.
I. R. Roberts	15do.
Geo. Roe	29do.
John Duncan	9May
David Ross	23do.
Garden Milne	31do.
Wm. Petrie	5June
Christ. O'Brien	8do.
David Boyter	13do.
John Urquhart	19do.
Wm. Carroll	23do.
John Osborne	2July
John Callan	10do.
Arch. Robertson(2)	do.
Geo. M'Clure	24do.
Wm. Craig	28do.
Wm. Clifford	4Aug.
W. H. Trotman	21do.
Thos. Sodden	28do.
Jas. Black	10Sept.
Jas. H. Hamilton	12do.
David Small	24do.
J. W. Hallion	1Nov.
Pat. M. Buchan	5do.
Anth. Patrickson	6Nov.
John Bernard	8do.
Rob. Gillespie	12do.
John Allan	19do.
T. P. Duins	24Nov.
John Hately	do.
Geo. Drysdale	6Dec.
Robert Bower	7do.
Rich. Morgan	10do.
Hen. Towsey	12Dec.
1811	
Edw. Caldwell	8Jan.
Jas. Hamilton	29do.
John Langhna	29do.
C. M. Snooke	2Feb.
R. M. Ford	8do.
John Stewart	9do.
David Baird	12do.
Thos. Roberts	do.
Wm. Gregor	28do.
Thos. Cock	1Mar.
Alex. Barr	9do.
Rob. Cooper	15April
Jos. Hen. Kent	26do.
Wm. Graham	20May
Geo. Bernard	20do.
G. C. Tegetmoir	27do.
Fran. Logan	31do.
Thos. Gray	12June
Geo. Clayton	1July
Peter Cosgreave	4do.
Wm. Hector	9do.
John Howe	16do.
John Lawson	17do.
Jas. Browne	17Aug.
Jas. Twaddell	19do.
Jas. E. Anderson	do.
Jas. E. Gray	7Sept.
Chas. Miller	14do.
Hen. Ryan	29do.

Digitized by Google

NAMES.	Seniority.	NAMES.	Seniority.	NAMES.	Seniority.	NAMES.	Seniority.
Chas. Kent	26Sept.	1813		Wm. Simpson	7 Mar.	Dav. Macmanus	17Aug.
Arch. Skirving	do.	Wm. Hyde	16Jan.	Jas. Kay	do.	Sam. Cummings	do.
Corn. Woolley	27do.	Chas. Osborne	22do.	Pat. Magovern	16Mar.	Nimian M'Morris	do.
Rob. Rainey	12Oct.	R. B. Sanderson	do.	Jas. M'Beath	17do.	John Davis	do.
John T. Todd	do.	John Anderson (2)	do.	Wm. Falls	30do.	John Bremner	do.
Alex. M'Naughton	14do.	Alex. Lawrence	18Feb.	Jos. Cook	do.	John Stephenson	do.
Oliver Jack	21do.	Jas. Napper	27Feb.	Step. Ralph	30Mar.	Joseph Seed	do.
Jas. Dickson (2)	do.	Nich. Roche	do.	Mat. Anderson	12April	David Wright	do.
John Cochrane	23do.	Jas. Dundas	4Mar.	Jas. Wilson	do.	George Smith	do.
Terence Clarke	28do.	Geo. Johnston	6do.	Thomas Mein	7Jan.	John Wytay	do.
Thos. Prower	1Nov.	David Nichol	24do.	Geo. Colls	14May	John Armstrong	do.
Rob. Bateman	9do.	Don. Kennedy	25do.	Walter Oudney	17do.	William Armstrong	do.
T. B. Feely	14do.	Andrew Barrie	30do.	William Price(2)	22do.	Robt. M'Kinnail	do.
L. L. Doolan	do.	Charles Skeoch	4April	James Scott (4)	31do.	E. A. Smith	do.
And. Mannin	do.	Ger. Fitzgerald	17April	Thomas Allison	31June	Alex. Heastie	do.
Wm. Farr	22do.	Henry Ellis	18do.	Samuel Niell	2July	Charles Carpue	do.
Thos. King	13Dec.	Thos. Barnes	22do.	Adam Scott	7do.	Jas. Cruickshank	do.
Mont. Caruth	14do.	Thos. Hunter	24do.	John Gillies	do.	John Crocket	do.
Jas. Stuart	19do.	James Stewart	14May	Wm. Crichton	8do.	And. Creighton	do.
1812		James Polhock	do.	John M'Lean	8do.	John Scatchard	do.
Thras. Clarke	9Jan.	James Carruthers	do.	Alex. Watson	10do.	W. B. Webster	do.
Jas. R. Scott	16do.	W. A. Dalziel	20May	Arch. Blacklock	15do.	Michael Goodsir	do.
Thos. Dunlop	23do.	Geo. Glasson	21do.	William Smith	17do.	Wm. Bell (1)	do.
Geo. H. Jones	do.	Fran. Kiernan	9June	Wm. M'Cord	18do.	Samuel Phillips	do.
John Smith	31do.	James Brunton	1do.	John Laird	20Aug.	Richard Smith	do.
John M'Ghie	do.	Chas. B. Maguire	22do.	W. J. Hoggan	22do.	John M'Donald	do.
Jos. M'Leod	7Feb.	Jas. Scott (3)	23do.	John Rankin	23do.	John Patchall	do.
Dan. M'Namara	11do.	Rob. Finlayson	24do.	William Burn	25do.	Robert Macdowal	do.
Auth. Adams	18do.	Fran. Hunt	30do.	G. A. Irwin	22Sept.	Herman Cochrane	do.
Geo. Brander	23do.	Matthew Burnside	1July	John Thomson(3)	28do.	E. P. Wilkes	do.
Geo. Mitchell	3Mar.	James Brown	3July	John Wallace	do.	William Hogg	do.
Wm. Corsan	25do.	Chas. Quesnel	17do.	John Rainey	do.	S. M. Wolley	do.
Geo. Swann	27do.	Alex. Smith	13July	James Moir	3Oct.	William Bell (2)	do.
Wm. S. Thomas	do.	Jas. Monteith	do.	James Hunter	do.	John London	do.
G. S. Rutherford	29Mar.	Chas. Hovell	2do.	Robt. Dobie	24Oct.	N. P. O'Callaghan	do.
H. W. Keele	3April	Geo. Hogan	4Aug.	Michael Doak	1Nov.	Patrick Grant	do.
Jona. Angas	do.	W. Illingworth	1do.	Wm. Simson	1do.	Robert Wilson	do.
John Tuttiett	11do.	Rob. Williams	12do.	William West	5Nov.	Andrew Dick	do.
Ralph Elliot	13do.	Jas. M'Ternan	18do.	Maurice Roberts	16do.	Allan Waters	do.
Mark Dill	25April	Abraham Warner	24do.	John Cameron(1)	19Nov.	Robert Dickson	do.
Alex. Montgomery	5May	Henry Burrel	28Aug.	Wm. M'Intyre	26do.	Alexander Salter	do.
Jas. Stevenson	25do.	F. R. Crause,	18Sept.	John Drummond	29do.	James Biggar	do.
H. G. Rogan	30do.	James Cowan	18Sept.	Arch. Ferguson	6Dec.	John Haslam	do.
John Speer	6June	James Osborne	2Oct.	F. C. Dickson	14do.	John Paul	do.
Jas. Clarke	10do.	Gilbert King	do.	Jas. Harvey	14do.	Alexander Nisbett	do.
Barry O'Meara	do.	James Farrell	9do.	Wm. Dennison	27do.	Wm. M'Dowell	do.
John Cooke	21June	Wm. Huey	do.	1815		Cornelius Kelly	do.
Wm. Aston	30June	David Wyse	23do.	Wm. Anderson	4Jan.	Archibald Hume	do.
Patrick Blaikie	3July	Henry Hall	3Nov.	John Cameron (2)	1Feb.	William Martin(2)	do.
G. H. Weatherhead	4do.	And. Macansh	10do.	Robert Espie	4do.	Edward Kichey	do.
Mauritius Power	11do.	And. Morrison	12do.	Jas. A. Mercer	9Feb.	William Black	do.
Wm. Duncan	do.	Wm. Dykes	16do.	James Allan	13do.	Peter Comrie	do.
W. H. Rudland	13do.	Chas. Carter	27do.	Chas. Buck	14Feb.	James Hill	do.
Thos. Watlington	16do.	Geo. Brown	10Dec.	Robert Dunn	9Mar.	Wm. Burney	do.
Penrose Lyon	18do.	Jas. Kennedy	22do.	Alex. Laughlin	10do.	John M'Leay	do.
Gifford Cuming	20do.	John Greig	23do.	Jaquien Bowden	30Mar.	Wm. Kelly	do.
David Thompson	22do.	Geo. Grant	27Dec.	Robert Austin	1April	T. H. Edmans	do.
John Gooch	5Aug.	Mark Thompson	28do.	Wm. Campbell	29Apr.	Robert Paisley	do.
Wm. Boyd	27do.	1814		Alex. Annandale	17Aug.	James Morice	do.
Wm. M'Farlane	8Sept.	Geo. Thomson	1Jan.	Matt. Capponi	do.	James Hanna	do.
Jas. M'Connell	9do.	Jas. Arnot	do.	David Jamieson	do.	Charles Kennedy	do.
Wm. Law	do.	Henry Barnes	8do.	Baldass-are Sammut	do.	Alex. Collie	do.
W. M. Kennedy	11do.	Sam. Morrison	10do.	J. H. Acheson	do.	Wm. Jones	do.
David Williams	15do.	Thos. Reid	do.	John Reid	do.	T. B. Wilson	do.
Patrick Reilly	19do.	Jas. Smiley	17do.	Hugh Rodie	do.	Samuel Irvine	do.
Peter Ramsay	10do.	Fran. Sankey	17Jan.	Alex. Dunbar	do.	John Drew (2)	16Dec.
Alex. Rae	13Oct.	H. Sanderson	27do.	John Taylor	do.	1816.	
Jas. Simpson	20Oct.	Pet. Cunningham	28Feb.	F. A. Donnelly	do.	Wm. Bruce	20Jan.
James Cochrane	23do.	William Enright	5do.	John Weir	do.	John Patterson	1April
Jas. Grant	12Nov.	Jas. Stewart (2)	7Feb.	Francis Marsh	do.	Griffith Griffiths	18Sept.
John Johnston	18do.	Elias Ryall	13do.	Wm. Whittaker	do.	And. Henderson	do.
Thos. Jackson	25do.	Alick Osborne	24do.	John Frew	do.	Alex Stewart (3)	do.
Wm. Bland	1Dec.	John Morgan	16do.	Thos. Dunn	do.	James Lindsay	do.
Ebenezer Scott	19do.	Wm. Rogers	do.	Joseph Stilon	do.	Robert Whitelaw	do.
Joseph Field	31do.	John Campbell	4Mar.	James Cook	do.	Peter Fairbairn	do.
Joseph Parry	do.	J. L. Patterson	5do.	Thomas Prosser	do.	Oliver Sprowle	do.
						Robt. Johnston (2)	do.
726.		800		875		950	

Digitized by Google

ASSISTANT SURGEONS.

NAMES.	Seniority.
1777	
Cecil Wetherelt	27Feb.
1795	
Robt. Wright	1Sept.
John Rolloff	4do.
1796	
Rob. Pentland	17Mar.
1798	
G. Beaufoy White	7Jan.
Michael Brown	2Apr.
1799	
Charles Newman	10June
Dav. Oliphant	26June
1801	
Rob. Gordon	23Feb.
M. C. Woods	26May
Johnson Lincoln	17Nov.
1802	
John Newall	27May
1803	
Jas. O'Reilly (1)	9May
Thos. Woodward	25July
Robert Gill	3Aug.
Geo. Petersdorff	30Sept.
Jas. Scott	4Nov.
Geo. Moor Jones	1Dec.
1805	
Rich. Hen. Ffeely	3Jan.
Daniel Baruh	7May
Jas. Fry	17July
Paul Lee	5Aug.
Thos. Bell (1)	4Nov.
John Patterson	8do.
1806	
Thos. Foster	10Feb.
Daniel M'Kechnie	24Feb.
Rob. Smith	11Mar.
H. E. Suggate	22April
Jas. O'Reilly (2)	6June
Wm. Billings	4July
John Brook	15do.
John Malloch	6Aug.
Wm. Griffiths	23do.
John G. Sparke	24Sept.
Thos. Kidd	8Dec.
John Buist	11Dec.
1807	
Rodolphus Kent	17Mar.
Geo. Webster (1)	18do.
Jas. O'Conner	8June
Wm. Lutton	31July
God. Zimmerman	22Aug.
Thos. O'Gara	9Dec.
Wm. Porteous	19Dec.
1808	
Peter Pascoe	4Jan.
Wm. Winning	do.
Chas. Mortimer	18do.
Herb. Hen. Baker	21do.
Step. Mason	27do.
Chas. Mullens	18Feb.
Thos. Shutter	4Mar.
Jos. Isaac Penny	7do.
Wm. M'Ewen	4April
John Clark	13do.
John Godard	5May
John Pragnell	23do.
Fran. Hyndman	do.
Alex. Cleghorn	30May
Rob. Kirkpatrick	1June
Wm. Cowling	6June
Roger Soden	6June
George Beauchamp	do.
John Way	do.
James Thompson (2)	7do.
Rd. Griffith	22do.
Thos. Mitchel	4July
Alex. Campbell	do.
John M'Arthur	22Aug.
Philip O'Reilly	22do.
Henry Ruxton	23Aug.
Giles Ingram	do.
Wm. Alexander	6Sept.
Thos. Melhuish	13do.
John O'Donnel	23do.
Geo. Alex. Waters	8Oct.
Alex. Chambers	10do.
1809	
John Baiston	17Jan.
Cern. W. Vanderberg	23do.
Rob. Brown (2)	23Jan.
Wm. Miller	15Feb.
Joseph F. Baily	7Mar.
Robert Dick	22do.
James Veitch (1)	do.
John Milligan	do.
Wm. Cuddie	do.
John Shaw	27do.
William Morgan	10April
James Magavency	24do.
Patrick H. Scott	29do.
John Hunter	9May
James Rae	do.
Edward Sibbitt	12do.
And. Hutchison	6June
James Low	27do.
Matthew Little	30do.
Patrick Kelty	4Sept.
Robert Scott	do.
C. O. Morris	18do.
Charles Reilly	do.
Roderick Fraser	29do.
John Lizars	11Oct.
Alexander Wood	12do.
John Dove	16do.
David Geliatlie	23do.
Robt. Wylie	8Nov.
1810	
John Pawson	10Jan.
Wm. Buchanan	22do.
John Buchanan	24do.
Thomas Bolton	31do.
Patrick Coleman	29Feb.
Wm. Simpkins	6Mar.
Wm. Barr (1)	8May
James Bellarby	21do.
George Roberts	24do.
Adam Young	26do.
A. N. Murray	6June
Ben. Nicholson	do.
William Barr (2)	4do.
Patrick Boyle	do.
George Sylvester	9June
Robert Anderson	19do.
Wm. Davis	27do.
John Thomas	2July
Wm. Watt (1)	21July
Joseph Kerr	23do.
J. R. Rees	4Aug.
William Leyson	do.
Henry Osborne	6do.
James Burnside	Sept. 1.
John Riddle	3Nov.
James M'Kee	20do.
J. G. Sebire	10Dec.
W. E. Courtis	do.
James Veitch (2)	11do.
William Wright	24do.
John Watt Reid	do.
1811	
John Gannon	7Jan.
John Bootes	do.
C. J. Beverley	21do.
Robert Saunders	2Feb.
Charles Roberts	4Feb.
Thomas Wilson	do.
A. C. Hyndman	13do.
Robert Lamond	22do.
Robert M'Cay	9April
Alex. Adderley	do.
Timothy Drayton	10do.
Fred. Gristock	11do.
Daniel Schaw	do.
Alex. Buchanan	22do.
Hugh Fergusson	do.
David Nimmo	24do.
John Runciman	25do.
Cloud Brown	6May
William Clarke	do.
James M'Conkey	7do.
William Dunbar	8do.
John Thomson	do.
John Kay	do.
Joseph Scott	9do.
Henry Carter	11do.
Edward Jeffery	21do.
Alex. Paterson	11June
Hugh Moffett	do.
Joseph Breadon	do.
William Guland	do.
Edward West	do.
Patrick Clarke	do.
Peter de Pozre	do.
James M'Kerrow	do.
William Plampin	12do.
John Hardy	18do.
Thomas Dick	24do.
Lech. Hathway	25do.
John Hewitson	3July
James Brison	9do.
Timothy Kelty	do.
John Thompson	do.
James Skedden	11do.
Cons. O'Frell	22do.
William Rowland	1Aug.
Hewet Henderson	21do.
Raymond Gasquett	do.
I. M. Madden	do.
Arthur M'Kenna	27do.
Hugh O'Neill	12Sept.
James M'Alaster	23do.
D. B. Conway	5Oct.
John Caithness	7Oct.
James Patton	8do.
William Cannon	do.
Patrick M'Teruan	do.
Owen Jones	14do.
John Knox	do.
A. L. Hughes	21do.
William Sinclair	do.
Lawrence Lacy	22do.
John Thomson	23do.
Sam. Alexander	18Nov.
James Mitchell	22do.
Arch. Campbell	9Dec.
William Aitchison	do.
Robert Marshall	10do.
William Watt (2)	do.
John Bassan	17do.
John Wilkin	23do.
1812	
John M'Laren	21Jan.
John M'Farlane	do.
James Campbell	do.
Adam Simpson	8Feb.
Thos. Thompson	10do.
William Aikin	17Feb.
James Little	24do.
Neal Robinson	do.
Joseph M'Crea	26do.
Rich. Cammack	5Mar.
Joseph M'Gowan	9do.
Charles D. Keane	10do.
Lawrence M'Kay	do.
Robert Wauchob	do.
Alex. Bernard	17do.
Thomas Gillespie	18do.
George Robertson	24do.
William Dickson	do.
John Glencorse	26do.
John Ferguson	28do.
David Elder	do.
William Maguire	do.
William Irwin	31do.
John Castles	6April.
George Black	do.
Abraham Courtney	do.
John Greenish	11do.
Evan Davies	do.
William Begg	22do.
Samuel Steele	do.
Emanuel Tuttiett	do.
James Barnhill	27do.
Thomas Tarte	28do.
William Connon	2May
John Baird	6do.
David Kissock	do.
William M'Gee	do.
Arthur Kift	do.
George Pearce	8do.
Thomas Davies	9do.
Caleb Emmerson	do.
P. H. Long	13do.
John Cocks	14do.
David Felton	19do.
J. S. Birse	do.
Hugh M'Cann	do.
Allan M'Laren	do.
Alexander Fisher	do.

Digitized by Google

NAMES.	Seniority.
William Pringle	20May
James A. Scott	do.
John Paterson	23do.
Alex. Gordon	27do.
George Webster	30do.
Alexander Linton	do.
James Campbell	8June
Evan Bowen	do.
Henry Compton	9do.
Daniel Campbell	10do.
John Brown	do.
R. J. Dallas	do.
James Gorthy	do.
Robert Malcolm	do.
John Temple	do.
Peter Reid	10June
Charles Stodart	10June
George Wilson	do.
John Beckett	do.
D. P. Williams	18do.
Wm. Black	19do.
John Gilchrist	27do.
Edward Joyce	6July
Robert Wood	do.
David Findlay	do.
Francis Cole	7do.
Thomas Robertson	9do.
John Henderson	10do.
James Nicol	do.
G. T. Millett	10Aug.
John M'Gowan	do.
James Wills	do.
John Hammett	20do.
Henry Brock	24do.
Thomas Elder	28do.
John Patton	31do.
Patrick Hill	8Sept.
Peter Macdougall	do.
John Liddell	21do.
John Riddell	do.
William Anderson	do.
Pat. M'Donough	5Oct.
Joseph Gay	6do.
W. F. O'Kane	7do.
	298

NAMES.	Seniority.
Chas. Inches	19Oct.
Geo. Cunningham	9Nov.
Campbell France	do.
Godfrey Baldamus	do.
John Wilson (1)	do.
John Smith	9Nov.
David Bennett	do.
Ebenezer Johnston	do.
Thomas Waugh	11do.
Michael Quin	24do.
1813	
James Boyle	2Jan.
Hamilton Stewart	4do.
Thomas Gray	18Jan.
Joshua Little	do.
Wm. M'Auley	do.
Jas. W. Langstaff	18Jan.
James M'Intyre	11Feb.
John Goughran	13do.
Isaac Dias	20do.
William Lane	23do.
William Fraser	do.
John Gray	do.
John Summers	23do.
M. Murdoch	16Mar.
John Walker	20Mar.
Thomas Burton	do.
Wm. Clarke (2)	5April
George Imlay	do.
Henry Marshall	19do.
Andrew M'Alpine	do.
James Rankin	19do.
P. H. M'Lean	22do.
Robt. Marshall (2)	23do.
Robt. M'Farlane	23Apr.
Joseph M'Lean	10May
Wm. Donnelly	do.
David Patton	do.
John Havard	do.
Thos. Orr	11do.
John Tarn	11May
James Smith	do.
Wm. Rogan	12May
Jas. Lawrence	18do.
Wm. Clarke (2)	24do.
John Wilson (2)	do.
	342

NAMES.	Seniority.
Peter Miller	24May
Watson Scales	27do.
John Morrison	do.
Robt. Somerville	7June
Thos. M. Buchan	9do.
John Wilson (3)	do.
W. H. Clunes	do.
George M'Millan	do.
Charles Cameron	10do.
Peter Boyd	11do.
Wm. Billerwell	21do.
Andrew Ramsay	25June
C. A. Browning	7July
John Burgoyne	do.
George Birnie	do.
John Isatt	do.
James Gilchrist	do.
Robert Guthrie	do.
Peter Lothian	27do.
Matthew Kay	11Aug.
Peter Fisher	do.
James Skeoch	do.
John Embliug	12Aug.
James Smyth	23do.
James Keith	do.
Alex. Gilfellan	24do.
Benj. Dickson	6Sept.
John Dickson	20do.
Richard Warwick	6Oct.
John Clarke	8do.
Jas. H. Chandler	do.
Martin Jordan	18do.
John Love	do.
James Forrester	do.
John Dobie	19Oct.
Charles Ramsey	10Nov.
Robert Morrison	do.
Robert Armstrong	do.
James H. M'Manus	do.
Thos. Bell (2)	22do.
Rees Price	do.
Thos. Andrews	do.
Joseph Steret	6Dec.
John Bell	do.
	384

NAMES.	Seniority.
Robert Gourley	20Dec.
A. Montgomery	20do.
Duncan M'Nicoll	20do.
George Sibbald	do.
Thos. Alex. Miller	do.
H. B. White	do.
Edmund Finucane	23do.
Mich. M'Enally	28Dec.
1814	
W. T. Llewellyn	14Jan.
Wm. Jas. Hunter	14Jan.
Jas. Armstrong	do.
Alex Reid	do.
Andrew D. Wilson	do.
Jos. Laneuville	24do.
James Gregory	25do.
Alex. Jamieson	do.
James Cuthbert	28do.
James Robertson	7Feb.
Thomas Conolly	7Feb.
Jeremiah Riordan	8do.
Alex. Anderson	do.
John Hall	22Feb.
Morgan Sheahan	7Mar.
Andrew Small	do.
Clement C. Todd	11do.
Thos. Brownrigg	21do.
Alex. Baird	21Mar.
John Houston	28do.
Jackson Cochrane	4Apr.
James M'Kinlay	4do.
James Ellis	5do.
W. G. Borland	13do.
Sam. Mackey	do.
Wm. Strang	do.
Wm. Bell	9May.
Geo. Craigie	26Aug.
Sam. Wallace	12Sept.
C.R. Schumacher	3Nov.
1815	
John Conway	20Apr.
Alex. Blair	8May
E. Graebke	10do.
Thomas Sheahan	15Nov.
1816	
Anth. Donoghoe	11July
	433

DISPENSERS OF HOSPITALS.

NAMES.	Seniority.
1792	
Steph. Hammick	28Sept.
1799	
Robert Hume	1July
1803	
Jos. Woolnough	23June
James M'Kee	4July
Samuel Waight	do.

NAMES.	Seniority.
John Ward	9Nov.
1804	
George Saunders	17Feb
Wm. Taylor	21do.
John Smith	31July
1806	
Robert Smith	21Aug.

NAMES.	Seniority.
1809	
W. S. Winkworth	2Aug.
1810	
John W. Ellis	13Jan.
John Watkins	7May
J. H. Curtis	13Nov.
1811	
Thomas Tripe	1 Feb.

NAMES.	Seniority.
1812	
Alfred Nicholson	28Mar.
Wm. Marks	8Sept.
Wm. Price	11Dec.
1813	
Joseph Widdup	13Oct.

19

HOSPITAL MATES.

NAMES.	Seniority.
1808	
John T. Conquest	23May
1809	
John Whitmarsh	24July

NAMES.	Seniority.
1811	
W. G. Smith	6Mar.

NAMES.	Seniority.
1811	
Wm. Eyre	6Mar.
Sam. Wicks	do.

NAMES.	Seniority.
1813	
C. W. Smith	16Sept.
1814	
Robt. Browne	24Mar.

Digitized by Google

A LIST OF THE
PURSERS OF HIS MAJESTY'S FLEET,

With the Dates of their First Warrants.

NAMES.	Seniority.
1768	
Thos. Vivian	2Mar.
1773	
Thos. Bass	1Nov.
1777	
John Tackle	18Apr.
Thos. L. Yates	3July
Nich. P. Rothery	15Sept.
Jacob Lawrence	8Nov.
1778	
G. Cheney Grout	8April
Mat. Hardy	11do.
Fran. Douglas	2June
Jas. P. Maxwell	2June
Jas. H. Simonds	4Sept.
Edw. Bate	20Oct.
John Smith	30Nov.
1779	
Sidney Swiney	7April
John Henderson	27do.
John Utterson	30Nov.
Jas. Robinson	7Dec.
Sam. Crowley	9do.
1780	
Gillis Macbean	2Mar.
Chas. Seagwick	6April
Pat. Conway	25July
Wm. Moore	14Sept.
Wm. Tireman	22do.
Rob. Liddel	11Dec.
1781	
Rob. Farquhar	19Jan.
Fran. Francillon	15do.
Brimley Sylvester Oliver	12Mar.
Fran. Beaty	14June
John Copland	30July
Thos. Manclark	16Aug.
Rich. Nash	23do.
1782	
Rich. Symons	4Mar.
Alex. Hogg	7do.
Peter Welsford	21Mar.
John Hopper	25May
John Voke	11July
Wm. Tickell	30do.
1783	
Jas. Street	25Jan.
Geo. Grant	28Jan.
Frederick Knight	3do.
Geo. Harries	19Mar.
Dan. Lets-Peers	14April
Jas. Henderson	25April
Hugh Somerville	19May
1785	
Wm. Ballingall	7Sept.
1788	
Joseph Ault	11Jan.
Joh. Cade	21May
Moses Hawker	18Dec.
1790	
Thos. Crispe	1Jan.
Rich. Gilbert	1April
Wm. Goldfinch	27May

NAMES.	Seniority.
Jas. Brown	9June
James Brooking	30do.
John Hodge	1Aug.
Jas. Backie	13Sept.
Jas. Blonnerhassett	1Oct.
Wm. Morgan	15do.
Smithson Waller	18Dec.
1791	
John Hill (1)	26Jan.
Rich. Bromley	26Jan.
Joh. Henning	12Mar.
Tho. R. Spearman	6May
Wm. Bundock	24do.
Thos. Hoseason	do.
1792	
James Grant	25Feb.
Jas. Clyde	29June
1793	
Rob. Cooper	21Jan.
Chas. Maison	29do.
Allen Field	6Feb.
Chas. Goddard	11do.
E. w. Lamport	4Mar.
Rice Williams	15April
Geo. White	3May
J. Jenkins Lanyon	10do.
Mich. Finagan	do.
Wm. Hancock	20July
Rich. Holmes	12Aug.
Geo. Jackson	27do.
Rob. Grieve	7Sept.
John Evans	19do.
Wm. Mitchell	8Nov.
Wm. Wolfe	6do.
Rob. Gamble	30do.
1794	
John Bignell	6Jan.
John M. Marchant	18do.
Arch. Murray	29do.
Henry Conyngham Bradford	3Feb.
John Mor. Pinwill	19do.
Chas. Norbrun	21do.
Jas. Browell	17Mar.
Pemuston Topper	21do.
George Redman Hubert	29do.
Thos. Cole (1)	19April
John S. Richards	27May
Samp. Coysgarnett	June
Thos. Alldridge	do.
Peter Davies	13do.
Thos. Titterton	15do.
Henry Jones	16do.
Lewis Gordon	18do.
Thos. White	19do.
John Vallack	do.
John Waldron	18Sept.
Jas. West	27do.
John Barnett	22Oct.
Thomas Fitzgerald	25do.
Geo. Nicholson	9Nov.
1795	
Fendal Atkins	20Mar.

NAMES.	Seniority.
Geo. Booth	31Mar.
Sam. Curry	31do.
Dan. Smith	18April
W. Price Davis	1May
W. Bateiy Page	18May
Sir Digory Forest *Knt.*	12June
Sam. Rickards	4July
A. Read Skugar	3 Sept.
Wm. Holmes	17Oct.
Geo. Thos. Tracey	2do.
John Goldsmith	3Nov.
Wm. Whitehurst	6do.
Edw. Hatfull	17Nov.
Simon Little	24do.
Henry Masterman Orchard	30do.
1796	
William Bowman Murray	20Jan.
Wm. Sisson	28do.
Edw. Bell (1)	1Feb.
Henry Dove	27April
John Cock	24June
Jas. Nobbs	28July
Jas Baker	29do.
Thos. Taylor	do.
C. Seswyn Rann	27Aug.
James Pughe	27Sept.
Rob. Payne	30do.
John Brenton	21Oct.
Jas. Scott	1Nov.
Jno. Farr Bushell	16Dec.
Peter Ellery	24do.
John Taylor (1)	22do.
1797	
Edw. Fricker	17Jan.
Mich. Fogarty	26do.
Thos. Tait	9Feb.
Thos. Atkinson	10do.
Ben. Jennings	12do.
Rich. Booth	14do.
Caleb Blake	4Mar.
Henry Wells	11do.
Thos. Irwin	28do.
Octavius Hall	29April
Hen. Phillips	7June
Thos. F. Jessop	26do.
Wm. Peche	2July
John Wills	9Aug.
Rich. Knight (1)	do.
Wm. Thompson	7Sept.
Alex. Malcolm	11do.
Henry Larke	22Sept.
Wm. Christie	2Oct.
Thos. Berry	7Nov.
Geo. B. Harrison	26Dec.
1798	
Peter Henwood	12Jan.
Jas. Macfarlane	13Feb.
Thos. Reeve	19do.
Peter Hughes	2Mar.
Patrick Leonard O'Reily	13do.
James Milner	21do.
Sam. Eales	24do.

NAMES.	Seniority.
John Gulcett	1May
John Shanks	5do.
Joshua Wilking	13do.
S. Penn Bavrell	21June
Thos. West	28do.
Step. Street	20July
Cha. Ed. Andrews	1Aug.
John Cole	16do.
Wm. Goodwyn	6Sept.
Wm. Knapman	16Oct.
Wm. Willie	9do.
Rich. Illingsworth	2do.
Jonas Toby	24Dec.
Thos. Jewell	31do.
1799	
Ben Crocker	1Jan.
John Shea	8Feb.
John Spice Hulbert	19do.
Chas. Martin Bulteen	16Mar.
Robert Richmond Rose	18April
John Lowdon	2do.
John Purver	21May
Wm. Smith	28June
John Mayhew	19July
Jas. Hardstone	22do.
Jos. Wilkinson	27do.
Jas. Miller (1)	21Aug.
Rob. Chapman	5Sept.
Dan. Morison	do.
John Mitchell	25do.
Thos. Smith	10Oct.
John E. Anyott	18do.
Thos. Rickford	19do.
John Ferrier	do.
Edw. White	2Nov.
John Brown (1)	13do.
1800	
Ben. Burd	30Jan.
Jas. Coultry	do.
George Hopper Toumin	do.
John Archdeacon	1Feb.
Jos. Williamson	9Mar.
John Richards	18April
Ford Brown	26do.
Wm. Higgins	do.
Thos. Wallis	2May
Geo. Davis	9do.
Jas. Hutton	10June
John Walker	do.
James Hyslop	15July
Thos. Godfrey	17do.
Jas. Meek	25do.
Joseph Reed Sam. Giles	do. 1Aug.
Jas. Edw. Geo. Napier	9do.
John Chenoweth	16do.
Archibald McMillan	17Sept.
Wm. Wilson	22Sept.
Wm. Perry	25do.
Wm. Henry Sandwich	4Oct.

Digitized by Google

NAMES.	Seniority.
W. Goodfree	4Oc
Jas. Nicholls	10d.
Thos. F. Hawkins	do.
Mich. Scott	13do.
Wm. Lee	30d.
Dan. Sparshott	do.
Alex. Usborne	3Nov.
Rob. Burn	do.
Rich. Goodridge	15do.
Alex. Mackay Fry	11Dec.
John Larby	25do.
1801	
Jas. Skeen	24Jan.
John Luckombe	25do.
Abraham Preston	2Feb.
John M'Leod	15do.
Geo. Orpwood	16do.
Jos. Sherrard	16do.
Mark Marsden	19Mar.
Jas. Wilson	31do.
Thomas Ricketts	7June
John Fillis	14July
Ben. Nicholson	1Aug.
Thos. Menzies	14do.
Rob. Brown	1Sept.
Geo. Mitchiner	31Oct.
Geo. Thorn	3Dec.
Rich. Reep	21do.
Wm. Ernest Bushell	30do.
Pet. Jno. Stokes	31do.
1802	
Edw. Maley	14Jan.
John Slocombe	15do.
Scotevale Isaacson	18Mar.
Thomas Richard Priestly	23Apr
Nath. Gear Butt	1June
Rob. Sutton	10do.
Wm. Twynham	28July
Alex. Stewart	2Aug.
Richard Feltham Guy	10do.
Henry Best	14Oct.
John Edmonstone	6Nov.
1803	
Sam. Champion	5Jan
Jas. Boyle	1Feb.
Harry Niblett	22Mar.
Wm. Tuckfield	25do.
Rich. Cotter	30do.
Rich. Clark	31do.
John Savage	19April
Zeph. Blundell Ostler	20do.
Rich. Knight (2)	3May
Michael Canty	7do.
Thos. Galler	12do.
Jas. M. Perkins	14June
Sam. Haydon	5July
Alex. Davidson	13do.
Michael L. Raven	18do.
John Speed	5Aug.
Wm. Askew	19do.
John William Moffett	26do.
Jas. Pottinger	29do.
Thos. John William-son	2Sept.
Wm. Phillips	17do.
John Gilbert Honor	26do.
Jas. Francis	29do.
Jacob Weymouth	6Oct.
Edw. Harris	8Oct.

NAMES.	Seniority.
Geo. Edwards	15Nov.
Wm. Haggerty	do.
Jas. Chas. Cumming	23do.
Thos. Kane	9Dec.
Thos. Aug. Wallis	12do.
1804	
Sam. Davis	4Jan.
John Windeyer	11do.
Wm. Jones (1)	14do.
Moses Rawlins	18Jan.
John Sullivan	19do.
John Collins	23do.
John Nunn Jewell	25do.
John Innes	27do.
John Snape	1Feb.
Owen Roberts	16do.
Bryan Wilson	3Mar.
Geo. Flintoft	16April
Rich. Hallilay	do.
John Gibbon	do.
Wm. Bryant	30do.
Geo. Hodgskins	5May
John Pratt	29do.
Thos. Major	8June
Jos. Grimes	28do.
Rich. Smith (1)	do.
Peter Forrest	30do.
Thos. Stones	4July
Evan Lewis	7do.
Edw. Penny	10do.
John O'Bryen	21do.
Wm. C. Grout	28do.
Sam. Ody Webb	20Aug.
Rob. Goldin	25do.
Ben. Soden	28do.
John Boone	31do.
Jos. May	8Sept.
John Taylor (2)	25do.
Thos. Darby	2Oct.
Jas. Dupree	3do.
John Elliott	5do.
John Sampson	16do.
John Kinsley	20do.
Jn. Binsted Cotman	25do.
Thos. Sarell	1Nov.
Jos. F. Willcock	2do.
John Olive	7Nov.
Thos. Reed	8Nov.
Wm. Green	do.
Wm. Bobbett	24Nov.
Thos. Mather	do.
Wm. Bailey Brewer	do.
Rob. Mills	11Dec.
Jas. Reid	14do.
John Norcock	21do.
1805	
Daniel Shaw	24Jan.
Jas. Loudon	do.
Wm. Snell Black	1Feb.
John Wm. Howe	8do.
John Rob. Glover	19do.
David Haycock	27do.
Edw. L. Long	28do.
Thos. Young	1Mar.
Wm. Angove	6do.
John Carter	15do.
John Gill	27do.
John M'Arthur	4April
Geo. Maber	8do.
Thos. Cole (2)	10do.
Wm. Webb	19do.
B. Worth	20do.
John Gills	30do.
Wm. Benge. Basden	21do.

NAMES.	Seniority.
Jas. Overy	5July
John Jones	16do.
John Salter	18July
Philip Carteret Le Gevt	24do.
J. F. Petherick	1Aug.
Henry Cooper	do.
Jas. Fletcher	6do.
John Bryan	11do.
John King (1)	do.
Fred. Horton	24do.
Wm. Collman	4Sept.
Matt. Anderson	5do.
Wm. S. Beilby	6do.
Jos. Chas. Courts	25do.
Arthur Lindsay	28do.
Thos. Ullock	3do.
Joseph Humphreys	3Oct.
Nath. Haydon	do.
Geo. Ellis	4do.
Jos. Marshall	6do.
John Bowman	do.
Cornelius Temple Phelen	16do.
Wm. Bailey	4Nov.
John Collman	13do.
John Pritchard	18do.
John Lane	do.
Thos. Terry	25do.
Edw. Thos. Platt	26do.
Henry Carter	do.
Peter Cristy	16Dec.
John Warden	30do.
1806	
William Brent	1Jan.
Arthur N. Earle	16do.
Wm. Davidson	do.
Thos. Jennings (f)	29do.
John Harris	do.
James Dunn	30do.
John Oakley	31do.
Thos. Coventry	3Feb.
Rd. Danby Charles	4Feb.
John March	5Feb.
Andrew Thomson	7do.
Charles Pinfold	do.
James Watts	6Mar.
Thos. Goble	25do.
Rich. Sholl	27do.
Thos. Jennings (2)	3Apr.
Rich. Foote	7do.
Mark Hammond	19do.
Rd. Green Didham	22do.
Edw. Bell (2)	29do.
John Payton Lamey	6May
John Maddocks	22do.
John Brown (2)	28do.
Wm. M. Ingram	7June
Wm. Cowley	1July
Alfred Carpenter	10do.
David Prowet	22July
Wm. Hamlyn	26do.
James Brisben	31do.
John Nicholas C. Scott	12Aug.
Thos. Savory	do.
Harry Munro	14do.
Josiah Higden	16do.
Wm. Mason	22do.
Joseph Henry Fitch	do.
Patrick Hogan (1)	27do.
Wm. Blackford	3do.
Ed. Sidney Stewart	do.
William Leach	1Sept.
Robt. L. Horniman	3do.

NAMES.	Seniority.
Thomas Bastin	8Sept.
Timothy Young	9do.
Thomas Paine	do.
John Haile	do.
Lemuel Hughes	26do.
John Traverton	27do.
Thomas Hannan	29do.
John Nairne	2Oct.
John Reid	7do.
Thos. Evans	23do.
Arthur Clarence	24do.
Abraham Adams	28do.
Wm. Burnell	6Nov.
Rich. Hurrell	7do.
Wm. Curry Hillier	11do.
Rd. Brickwood	do.
Edw. Scott	10Dec.
John Hooper	13do.
F. W. Pike	do.
Henry Campling	do.
Benj. Parkhurst	20do.
Daniel Sullivan	22do.
John Ross	23do.
Arthur Gifford	26do.
Walter Currie	29do.
John Duncan	do.
John Martin	30do.
1807	
James Fuller (1)	2Jan.
John Macnamara	8do.
John Walters	12do.
William Augustus Davis	12Feb.
William Slade	19do.
Edw. Dyer	27do.
John Gibson	4Mar.
Hugh Corbyn	14do.
John Baker	14Mar.
John Thos. Glendon	20do.
Wm. Rd. Davies	21do.
Thos. Crowther	21do.
Charles Claw	22do.
Wm. Paul	20do.
Robt. Williams	25do.
George Nelson	26do.
Fred. Pettman	30do.
Wm. Mark	13April
Augustus Wm. Hen. Le Neve	29do.
Robert Ellis	do.
Adam Baker	7May
John P. Bailey	4do.
J. Hill	12do.
James Mounsher	16do.
Wm. Dalrymple	21do.
Wm. Geo. Williams	3June
Matthew Corney	13do.
George Brodie	22do.
Henry Pearson	24do.
John Howard	1July
James Johns	do.
Wm. Pritchard	do.
John Slatter	7do.
Jos. Pitman Clarke	8do.
John O'Connor	14do.
Wm. Wynter	17do.
S. Yarwood	14Aug.
Luke Smyth	17do.
James Wilkinson	28do.
David Clow	29do.
John Marsh Suett	3Sept.
Jonathan Burke M'Hugo	15do.
Robt. Sconce	2.Sept.
Samuel Cook	25do.

Digitized by Google

NAMES.	Seniority.
John Sinclair	25Sept.
Wm. Brown (1)	29do.
George Miller	30Oct.
Rd. Dickinson Lane	6do.
Robert Sharp	19do.
Rich. Miles	14do.
Rich. M. Whichelo	23do.
Wm. Clark	30do.
Wm. Brown (2)	6Nov.
R'ch. Michell	12do.
Wm. Grant	16do.
John Gunnell	17do.
Wm. Kempson	20do.
James Brownley	22do.
Sam. Wadland	3do.
Geo. Voiler Outon	4Dec.
Henry Omer	4do.
John Thompson	5do.
Henry G. Windsor	6do.
Wm. Lydiard	10do.
Wm. Wright	14do.
Goate Gurdon	17do.
Wm. Savory	18do.
Thomas Grant	19do.
Andrew Inderwick	21do.
Wm. Hannay	22do.
James Hancock	26do.
John Lockhart	28do.
1808	
Chas. Ross	2Jan.
John Hill (2)	2Jan.
Wm. Eales Ross	5Jan.
Henry K. Bamber	do.
Wm. Eales	11do.
Thos. Egan	12do.
John A. Lethbridge	13do.
James Simpson Wells	25do.
John Beater	28do.
Step. Howe Roche	29do.
John Tapson	30do.
John Ravill	1Feb.
Lewis Morgan	2do.
Edward Anstice	do.
Thos. Gliddon	3do.
Wm. Thos. James	6do.
Wm. Dyer (1)	8do.
Wm. Mercer	12do.
Thos. Temple	17do.
Stephen Branch	18do.
Wm. P. Browne	20do.
James Popplewell d.	
Humfrey Cavell	2Mar.
Alex. M'Coy	4do.
John M'Murray	7do.
Thos. King	10do.
Wm. Wild	16do.
Wm. Dyer (2)	19do.
Francis Geo. Tabart	21do.
James Burgess	22do.
Lewis D. Duval	23do.
John Stanway	30do.
Joseph Mason	11April
John Palmer	do.
John Wrigley	do.
Rob. Thos. Bignell	12do.
Wm. Walker	do.
John Hunt	19do.
J. P. Sargeant	2May
Robt. Hill	10do.
Josse Stoggett	12do.
James Wise	19do.
Wm. Jones (2)	21do.

NAMES.	Seniority.
George Guy	8June
J. D. Jones	do.
J. Lenox Llellyett	9do.
Edw. Roden Huggins	14do.
Wm. Hen. Hamilton	14do.
Eugene Ryan	14do.
Henry Ennis	15do.
W. J. Atrill	29do.
George Wolfe	1July
George Garratt	2do.
William M'Lennan	7do.
Joseph Soady	do.
Samuel Wilcox	14do.
Alexander Brown	20do.
William Watmough	1Aug.
Christopher Wilson	6do.
David Foggo	11do.
Jonathon Gains	do.
George Debus	17do.
Wm. Williams (2)	21do.
Emerin Vidal	do.
William Quinlan	8Sept.
Stephen Fisher	10do.
John Young	12do.
Daniel Bradby	16do.
Joseph Jacobs	19do.
Thomas Cox	28Sept.
William Callaway	7Oct.
Edwin Bentley	25do.
Robert Jno. Smith	27do.
Wm. Hamfrey	17Nov.
Wm. Lemon	do.
John Watson (1)	5Dec.
Walter Alexander Urquhart	9do.
1809	
W. B. Uniacke	1Jan.
Edward Heverin	14do.
Philip Marchand	do.
Geo. Anderson	do.
Charles Compton	do.
Rich. Drummond Mosbery	do.
George Nichols	16do.
Philip Thovez	23do.
Charles Martyr	1Feb.
Charles Beaumont	2do.
Wm. Randolph	20do.
David Bruce	22do.
Charles Bowley	7Mar.
William Blair	15do.
Robert Daly	do.
Jas. Hills Manley	do.
Joseph Williams	22do.
David K. Whytt	do.
Isaac Wilcocks	do.
William Ingram	do.
Alex. Lockhart	27do.
William Crane	28do.
James Starshott	29do.
Charles Grills	30do.
James Huggins	do.
Thomas Watson	13April
Thomas Mason	17do.
Edward Brisbow	19do.
William Thom	20do.
David Mustard	do.
John Stigant	21do.

NAMES.	Seniority.
Benjamin Chimo	10May
Hector M'Lean	19do.
John Day	23do.
John Bannister	do.
James Tomlins	25do.
Wm. Moore Childs	29do.
John Chas. Blake	3June
Rich. Hobbs Goldin	do.
George Waller	5do.
Albert Blest Maiben	9do.
John Adam	do.
William Stowe	10do.
R. R. Owen	16do.
Sam. Armstrong	23do.
John Owen	26do.
Robert Hendrick Goddard	1July
Thomas Shanks	do.
Peter Papineen	14do.
Richard Bartlett	5Aug.
Francis Brothers	7do.
Joseph Ray	do.
George Johnston	21do.
Arthur Frame	11do.
Thomas Brett	do.
Robert Tronson	19do.
Stephen Clare	25do.
John J. Diossy	do.
Stephen Mackey	4Oct.
John Melvin	9do.
Sam. Jas. Butcher	do.
James Starr	27do.
Nicholas Drew	28Nov.
James Turner	3Dec.
Richard Watkins	4do.
Thos. Phill. Hebbes	13do.
John Richardson	19do.
James Rudall	22do.
Wm. M'Lellan	25do.
Patrick Hogan (2)	27do.
Augustus Currey	30do.
1810	
Rog Postlethwaite	17Jan.
Charles D. Unwin	13Jan.
Philip Williams	6Feb.
Charles Russell Palmer	14do.
James Sampson	do.
William Stephens	16do.
Jacob Waller Smith	19do.
William Garnons Brenton	2Mar.
Wm. Bradford	do.
John Davidson	5do.
Charles Whitcher	19do.
Francis Trezise	do.
Thos. Edgcomb.e	27do.
Edw. Blackmore	30do.
Law. Kennedy	4April
William Quarme Skewes	20do.
James Gillies	30do.
Hewson Durchman	3May
William Ayre	25do.
William Barrett	28do.
Edward Pollock	13do.
John Watson (2)	do.
Samuel Henley	19do.
James Kitching	19do.
Frederick Bone	25June

NAMES.	Seniority.
Thos. Williams (1)	12July
William Nelson	do.
William Adair Hodgson Padden	18do.
John Barber	7Aug.
Wm. Henshelwood	11do.
Richard Kent	15do.
John Elgar	29do.
James Renton	14Sept.
Thomas Snepp	16do.
Thos. Bate Sheppard	22do.
Samuel Christy	16Oct.
Francis Taylor	29do.
George Bennett	31do.
John B. Stockton	17Nov.
William M'Gowan	29do.
John Porter	11Dec.
John Seward	19do.
1811	
Frank Harger	17Jan.
James Morse	27do.
Gilbert Duncan	16Feb.
Wm. Thos. Price	do.
William Soady (1)	do.
Thos. Fairweather	20do.
John Kneeshaw	do.
Rob. Magnus Ross	2Mar.
James Jones	7do.
William Gregory	18do.
William Edwards	6Apr.
Maurice Clark	17do.
Thomas Rowley	22do.
James Miller (2)	9June
Michael C. Stephens	9July
Alexander Smillie	14Aug
Edmund Griffin	27do.
Thos. Hubbard	3Oct.
Sam. Brooking	3Oct.
Sam. H. Manley	29do.
Geo. Taylor Smithson	1Nov.
Richard Green	6do.
George Starr	do.
Joseph Edye	15do.
Frederick Dillon	16do.
Alex. Bell	30do.
Herbert Othen	4Dec.
Hugh Hannay	7do.
James A. Weeks	11do.
Joseph Shields	12do.
James Benifold	19do.
1812	
Alex. Penprase	9Jan.
Robertson Kippen	16do.
Benjamin Fenn	21do.
Palmer Po. Loney	28do.
Daniel Long	do.
Thomas Brown	30do.
Rob. Mann Read	31do.
Thos. Williams (2)	3Feb.
S. W. Dakin Fores	7do.
William Braund	21do.
Joseph Denny	26do.
John Anderson	28do.
William Harris	16Mar.
Edward Suter	17do.
Thomas M'Knight	19do.
John Thompson (2)	24do.
Thomas Parry	do.
George Goodwin	25do.

Digitized by Google

NAMES.	Seniority.
William Reeve	3Apr.
John Acton	6do.
Gregory Cole	14do.
Thomas Frost	20May
Daniel Sutherland	29do.
Robert Young	16July
Thomas Pownall	22July
Robert Scott	29July
Chs. Ed. Cotterell	31July
Thomas Rowe	4Aug.
E. M. Burke	18do.
Charles Newman	2do.
Cha. Oliver Davies	2do.
Joseph Willcocks	do.
Thomas Nisbett	27do.
Edward Burke	28Sept.
Arthur Dawson	4do
William Bowden	12do.
William Paine	15do.
Joseph Bundock	17do.
Isaac Roberts	21do.
Thos. S. Peckston	3Oct.
Thomas Sam. Hood	6do.
W. Allen	24do.
George Dowell	2do.
William Elliott	do.
Alexander Riach	30do.
John Tinetal	26Nov
Benj. Heather	14Dec.
Archibald Petrie	17do.
Frederick Burrows	do.
George Kent	19Dec.
Thomas Farley	31do.
1813	
Charles Williams	8Jan.
Jno. Gibbs Rolls	1Feb.
Andrew Bennett	20do.
Jos. F. Russell	24do
David Irvin	3Mar.
J. M. Hoffmeister	9do
	813

NAMES.	Seniority.
John Marks (1)	3Mar.
Arthur Lupton	27Mar.
Henry Suter	31do.
W. R. Cracknell	5Apr.
James Dodd Keely	14do.
Stephen Spurling	21do.
James Yorston	25Apr.
C. Hunter	3May
George Robson	6do.
John Jermain	8do.
Harry Stoe Man	13do.
Thomas Kerigan	22May
Robert Marshall	24do.
William Turner	28May
Randol Stap Jeffrey	29do.
Charles Kendall	29May
Stephen Holman	9June
Benjamin Henry Russe.	28June
Tho. Macnamara	13July
Richard Smith (2)	do.
John Stranger	19do.
John Eyre	do.
Thomas Wilcocks	22do.
Robert Walter	23do.
John Adams	5Aug.
W. R. Chester	9do.
Samuel Andrew Sparrow	do.
J. C. Taylor	10do.
James Todd Lathy	do.
John Brown (3)	11do.
Wm. H. Hooper	19do.
John Curtis	do.
Samuel Godfrey Bunn	25Sept.
Harris Harrington	do.
Peter Vernez	1Oct.
Wm. Henry Breay	do.
James Clery	8Oct.
	851

NAMES.	Seniority.
Edward Mare	8Oct.
Wm. Cuming	14do.
John Orchard	do.
James Griffiths	15do.
Jeremiah Read	19do.
Thos. Harding	do.
Rich. Haig	23do.
John Garby	do.
Thos. G. M[c] Murray	30do.
John King (2)	6Nov.
Henry S. Dyer	do.
Arch. Scott	do.
Edw. Needes	do.
John Giles	11do.
Bruce Robt. Nairne	12do.
James White	15Nov.
James Ozzard	3Dec.
James Fuller (2)	8do.
Edw. T. Hooper	do.
Rich. Allan Cowan	do.
John Ryan	11Dec.
Thos. Kains	13do.
William Bell	20do.
William Inch	20Dec.
Isaiah Renick	23do.
Josiah Krog	24do.
Thos. Shears	27do.
John Gronous	30do.
1814	
Philip Winser	6Jan.
Wm. Thomson	6Jan.
Henry I. Jones	do.
Thos. Mends	11do.
Wm. Thomas	15do.
Wm. Wiseman	do.
Wm. Isaac	18do.
John Thorn	do.
Geo. Marsh	25do.
William Little	27do.
Wm. Crisp	31do.
J. M. Hope	8Feb.
Patrick Duffers	14Feb.
	892

NAMES.	Seniority.
Wm. D. Garwood	19Feb.
John Parker	21do.
Wm. Jackson	do.
Henry Webb	5Mar.
John Polworth	do.
John Monk Lambe	9do.
James Lambert	10do.
Thomas Thomas	12do.
George Wallis	17do.
Jn. Coldstream Harris	do.
Wm. Soady (2)	23do.
Jos. A. Berryman	1Apr.
John Henry Cook	5do.
Matthew Lyon	6do.
Philip Mark	9do.
Wm. Morton	do.
John Larmour	12do.
Æneas Mackintosh	26do.
John Beal	5May
Henry Dean	8do.
Henry Benjamin Homes Long	27do.
William Andrews	20June
Wm. B. Borham	12July
Wm. Davies	do.
Thos. Allan	do.
Thos. Cockburn	20July
Rich. Williams	22do.
Thomas Turner	do.
Michael Arthur	23do.
Thomas Phillips	do.
Thomas Leslie	do.
John Gannis Lean	do.
Thomas Fox	do.
Thomas Martin Illden Tilby	do.
James Giles	do.
Thos. Woodman	do.
Thos. Simson	do.
Thomas Marks (2)	do.
	930

Digitized by Google

NAVAL OFFICERS of the Most Honourable ORDER of the BATH.

KNIGHTS, *Grand Crosses.*

His Royal Highness William Henry *Duke* of Clarence, Admiral of the Fleet.

ADMIRALS.

Rt. Hon. J. Earl St. Vincent
Sir Richard Onslow, *Bt.*
Hon. Sir Wm. Cornwallis, *Vice Admiral of Gt. Britain*
Sir John Colpoys, *Bt.*
Sir George Montagu, *Bt.*
Rt. Hon. Geo. *Vis.* Keith
Rt. Hon. Wm. *Lord* Radstock
Sir Wm. Young, *Rear Adm. of Great. Britain*
Rt. Hon. James *Ld.* Gambier
Sir John Thos. Duckworth, *Bt.*
Hon. Sir G. C. Berkeley
Rt. Hon. Sir J. B. Warren, *Bt.*
Sir James Saumarez, *Bt.*
Rt. Hon. Wm. *Earl* of Northesk
Rt. Hon. Edw. *Vis.* Exmouth

VICE ADMIRALS.

Hon. Sir Alex. Inglis Cochrane
Sir Rd. J. Strachan, *Bt.*
Sir Rd. Goodwin Keats

KNIGHTS *Commanders.*

ADMIRALS.

Sir Chas. Morice Pole, *Bt.*
Sir James Hawkins Whitshead *Bt.*
Sir Robt. Calder, *Bt.*
Sir Richard Bickerton, *Bart.*
Sir John Knight
Sir Edward Thornbrough
Sir George Campbell
Sir Albemarle Bertie

VICE ADMIRALS.

Sir William Domett
Sir George Murray
Sir John Sutton
Sir Eliab Harvey
Sir Edmund Nagle
Sir Richard Grindall
Sir George Martin
Sir Wm. Sidney Smith
Sir Herbert Sawyer
Sir Davidge Gould
Hon. Sir Robert Stopford
Sir Thomas Foley
Sir Charles Tyler
Sir Thomas Williams
Sir Tho. Boulden Thompson, *Bt.*
Sir William Hargood
Sir Robert Moorsom
Sir Lawrence W. Halsted
Sir Harry Neale, *Bt.*
Sir Joseph Sydney Yorke
Hon. Sir Arthur Kay Legge

REAR ADMIRALS.

Sir Thos. Fras. Freemantle
Sir Frans. Laforey, *Bt.*
Sir Philip Chs. Durham
Sir Israel Pellew
Sir Benjamin Hallowell
Sir George Hope
Rt. Hon. Ld. A. Beauclerk
Sir James Nicoll Morris
Sir Thos. Byam Martin
Sir Wm. Johnstone Hope
Rt. Hon. Ld. Henry Paulett
Sir George Cockburn
Sir Graham Moore
Sir Henry W. Bayntun
Sir Richard King, *Bt.*
Sir Richard Lee
Sir Charles V. Penrose
Sir William Hotham
Sir Pulteney Malcom
Sir John Gore
Hon. Sir Henry Hotham
Sir Home Popham
Sir Josias Rowley, *Bt.*
Sir Edward Codrington
Sir Charles Rowley
Sir David Milne

CAPTAINS.

Sir George Eyre
Sir Charles Brisbane
Sir John Talbot
Sir Edward Berry, *Bt.*
Sir Edward Hamilton
Sir Edward W. C. R. Owen
Sir Thos. Masterman Hardy, *Bt.*
Sir Jahleel Brenton
Sir Michael Seymour
Sir Thomas Lavie
Sir Philip Bowes Vere Broke, *Bt.*
Sir William Hoste, *Bt.*
Sir Christopher Cole, *Bt.*
Sir George Ralph Collier, *Bt.*
Sir James Lind
Sir James Alexander Gordon
Sir Thomas Staines
Sir Edward Tucker
Sir James Lucas Yeo.

COMPANIONS.

CAPTAINS.

Willoughby Thos. Lake
William Charles Fahie
Wm. Gordon Rutherfurd
Robert Redmill
Henry Digby
Charles Ekins
Wm. Robert Broughton
William Prowse
Sir Jas. Athol Wood, *Kt.*
Thomas Harvey
Richard Hussey Moubray
John Bligh
Thomas Baker
William Cuming
James Walker
George Scott
John Tremayne Rodd
Graham Eden Hamond
Volant Vashon Ballard
Hon. Thos. Bladen Capel
Lucius Hardyman
Edward Brace
Francis Wm. Austin
Patrick Campbell
Edward Rotheram
Charles Grant
George W. Ife
George Mundy
William Bevan
George Sayer
Frederick Lewis Maitland
James Brisbane
Hon. G. H. L. Dundas
William Parker
John Wentworth Loring
Samuel Warren
Charles Bullen
Richard Byron
George Tobin
John Wainwright
Wm. Henry Webley Parry
John Hayes
Samuel Pym
Robert Barrie
Charles B. H. Ross
Wilson Rathborne
Murray Maxwell
Chas. Marsh Schomberg
James Hillyar
Rt. Hon. Ld. W. Fitz Roy
Rt. Hon. Ld. Geo. Stuart
Joseph Nourse
William Ferris
Charles Richardson
Richard Budd Vincent
Arthur Farquhar
Hon. F. W. Aylmer
John Tilloll
Peter Rainier
Hon. Henry Duncan
John Hancock
Alexander Robert Kerr
Donald M'Leod
Edmund Heywood
Francis Mason
Philip Carteret
Sir Lucius Curtis, *Bt.*
William F. Wise
George Francis Seymour
Hon. A. Maitland
Hon. G. G. Waldegrave
Hon. George Cadogan
E. H. Chamberlayne
Edmund Palmer
Wm. Augustus Montagu
Edward Chetham
John Phillimore
Samuel Jackson
George Harris
Thomas Searle
Henry Hope
Thomas Usher
Samuel John Pechell
Hon. F. B. R. Pellew
Francis Augustus Collier
Charles Gill
Francis Newcombe
William Godfrey
Charles Napier
William Mounsey
Thomas Forrest
John Martin Hanchett
Henry Witmarsh Pearse
Phipps Hornby
William Paterson
Henry Prescott
Nesbet Jos. Willoughby
William Elliott
Lewis Shepheard
John Coode
Jeremiah Coghlan
Edward Lowther Crofton
Sir Robert Hall
Thomas Fellowes
John Duff Markland
Gawen Wm. Hamilton
James Pattison Stewart
Richard Spencer
Booth Harvey
A. W. J. Clifford
John William Andrew
A. R. Sharpe
James Black
J. Needham Tayler
John Fordyce Maples
Robert Bloye
John Smith
W. Fairbrother Carrol
Wm. Howe Mulcaster
Colin M'Donald
Jas. J. Gordon Bremer
George B. Trollope
John Harper
Edward Flin
Fairfax Moresby
John Marshall
Thomas Ball Sullivan
Thomas Alexander
Nicholas Lockyer
Rowland Money
Henry Montresor
Henry Lorrain Baker
Robert Ramsay
D. Ewen Bartholomew
Samuel Roberts
John Toup Nicholas

COMMANDERS.

John Lawrence
Timothy Scriven
Alexander Dobbs

A LIST

OF

THE FLAG-OFFICERS IN COMMISSION,

With their Flag-Lieutenants, Secretaries, &c.

Stations.	FLAG-OFFICERS.	Flag-Lieutenants.	Secretaries.
Leith	*Rear-Admiral* ✚ Sir W. J. Hope ..	Robert Deans	Allen Field
Nore.....	*Rear-Admiral* ✚ Sir Charles Rowley	Charles Moore *(b)*	Richard Haig
Portsmouth ..	*Adm.* ✚ *Sir* Edward Thornbrough,	F.L.C.Thornbrough	Mat. March
Plymouth	*Adm.* ✠ Sir J. T. Duckworth, Bart.	T. W. Buller	Robert Sconce
Ireland	*Rear-Admiral* ✚ *Sir* Benj. Hallowell	G. A. Lewin	James Dunn
Mediterranean	*Rear-Admiral* ✚ Sir C. V. Pearose	R. J. Head	Henry S. Dyer
Newfoundland	*Vice-Admiral* Francis Pickmore	Barthol. Bonifant	P. C. Le Geyt
Halifax	*Rear-Admiral* ✚ *Sir* David Milne ..	Rob. Aitchison *(b)*	
Jamaica	*Rear-Admiral* John E. Douglas	Richard Barton	John Chas. Weir
Leeward Islan.	*Rear-Admiral* John Harvey	John Harvey	John Carter
Cape of G. Hope	*Rear-Admiral* Robert Plampin	W. D. Evance	
East Indies ..	*Rear-Admiral* ✚ *Sir* Rich. King, Bt.	John P. Parkin	W. H. Hamilton
Bermuda	*Commodore* Andrew F. Evans		
Lake Service in Canada	*Commodore* * *Sir* Robert Hall.....	Francis Brace.	

LIST OF THE ROYAL NAVY.

With their present Stations.

2—ABOUKIR, 74. *Chatham.*

3—ABUNDANCE, *Store Ship. Deptford.*

4—ACASTA, 50. *Chatham*

6—ACHILLE, 78. *Chatham.*

7—ACORN, 26. *Chatham.*

)—ACTIVE, 46. *Jamaica.*

		Apptd.
Capt.	*Philip Carteret	26Oct.15
Lt.	Michael M. Wroot	30Dec.15
	Price Blackwood	10June16
	Michael Dickson	21Nov.16
	Edw. Hackett *(act.)*	20Aug.16
	Henry Wm. Mason	26Oct.15
2d *Lt. Mar.*	L. D. Woore	13June16
Mast.	Wm. White (2)	13June16
Sur.	John Rodmell	28Oct.15
Assts.	John Smith	28Oct.15
	John Wilson (2)	29Apr.16
Purs.	W. B. Brewer	26Oct.15

11—ADDER, 12. *Gun Brig. Portsmouth.*

12—AGINCOURT, 74 *Plymouth, building.*

13—AID, *Surveying Vessel. Sheerness.*

15—AIGLE, 42. *Deptford.*

16—AJAX, 74. *Portsmouth.*

17—AKBAR, 50. *Troop Ship. Portsmouth.*

18—ALBAN, 14. *Schooner. Plymouth.*

		Apptd.
Capt.	Hugh Patton	6Sept.15
Lt.	William Lane *(b)*	8Nov.15
Mast.	Lewis John (2)	15Nov.16
Sur.	Wm. Smith	14Sept.15
Purs.	Wm. Morton	8Sept.15

Digitized by Google

NAMES.	Apptd.
19—ALBION, 74. *Mediterranean.*	
Capt. John Coode	31Dec.15
Lt. Henry A. Eliot	30Aug.16
Jas. Burton (*b*)	14Feb.16
George Cheyne	31Dec.15
George S. Smith	5Jan.16
George F. Lyon	31Dec.15
Henry Church	3July16
R. J. Head *F. Lieut.*	31Dec.15
Capt. Ma. Archibald M'Lachlan	15Dec.16
1st Lt. Jonath. Baron	22Feb.16
1st Lt. Thos. K. Morris	6July16
Mast. John Hamilton	2Jan.16
Sur. J. S. Down	12Dec.16
Asst. John Runciman	10Jan.16
Chap. John Trevenan	6Nov.16
Purs. Geo. Thos. Trass	19Aug15
20—ALCESTE, 46. *China.*	
Capt. *Murray Maxwell	21Oct.15
Lt. John C. Hickman	23Oct.15
Geo. James Hay	7Nov.15
Henry P. Hopper	7Nov.15
1st Lt. Mar. J. Cooke	15Dec.15
Mast. P. W. Gawthorp	9Dec.15
Sur. John M'Leod	2Dec.15
Asst. Alex. Fisher	6Dec.15
Chap. Rev. John Taylor	16Dec.15
Purs. William Philips	21Oct.15
23—ALERT, 18. *Sloop.* *Downs.*	
Capt. John Smith	18Aug.15
Lt. Alfred Matthews	10June16
John Robertson (*b*)	9Mar.16
Mast. Wm. Smith (1)	1Aug.16
Sur. James Arnot	17Aug.15
Asst. Jos. Laneuville	13Sept.16
Purs. Thomas Hubbard	18Aug.15
25—ALEXANDRE, 84 *Powder Ship.* *Plymouth.*	
26—ALEXANDRIA, 32. *Hulk.* *Sheerness.*	
27—ALGERINE, 14. *Cutter.* *Portsmouth.*	
Lieut. William Price	26Aug.16
Mast. Fran. P. Bentley	7Sept.16
Asst. Sur. T. Mitchell	15April16
28—ALONZO, 10. *Sloop.* *Convict Hospital Ship.* *Woolwich.*	

NAMES.	Apptd.
29—ALPHEUS, 42. *Sheerness.*	
32—AMERICA, 74. *Plymouth.*	
33—AMPHION, 38. *Brazil.*	
Capt. William Bowles	3Oct.15
Lt. Samuel Sparshot	3Oct.15
E. A. Frankland	9April16
Hen. M. Leake	3April16
John Cornwall	13April16
1st Lt. Mar. Pat. Toole	11Oct.15
Mast. John Cragg	15Nov.15
Sur. Jas. Lepper	10Feb.16
Asst. Thomas Connolly	2Nov.15
Purs. Thos. Paine	23Aug.15
34—AMPHITRITE, 46. *Portsmouth*	
35—ANDROMACHE, 44. *Chatham.*	
37—ANSON, 74. *Portsmouth.*	
38—ANTELOPE, 50. *Troop Ship.* *Leeward Islands.*	
Capt. Geo. Sayer	22Aug.15
Lt. Henry Boteler	22Aug.15
Horatio James	22Aug.15
John Harvey Boteler	3Oct.15
Rob. Boyle *(ac.)*	21Sept.16
Rich. Pike Littleworth *(ac.)*	5Oct.16
Jno. Harvey (*a*) *F. L.*	22Aug.15
Capt. Mar. H. A. Durre	19Sept.15
2d Lt. I. P. Jones	20Dec.15
Mast. W. Oliver	25Aug.15
Sur. John Neill	22Sept.15
Asst. Thos. Burton	9Sept.15
Geo. Birnie	21Aug.15
Purs. John Aghdeacon	19Oct.16
39—ANTIGUA, *Prison Ship.*	
40—APOLLO, 46. *Portsmouth.*	
42—ARAB, 18. *Sloop.* *Plymouth.*	

NAMES.	Apptd.
43—ARACHNE, 18. *Sloop.* *Portsmouth.*	
44—ARAXES, 46. *Sheerness.*	
45—ARDENT, 64. *Hulk.* *Halifax.*	
46—ARETHUSA, 46. *Milford, building.*	
47—ARGONAUT, 64. *Chatham.*	
Lt. & Com. Jas. James	26Jan.16
Sur. Andrew Douglas	20Jan.16
Asst. Andw. Small	20Jan.16
Sam Mackey	6Feb.16
Purs. Robert Farquhar	26Jan.16
48—ARGUS, 18. *Sloop.* *Sheerness.*	
49—ARIADNE, 20. *Sloop.* *Plymouth.*	
51—ARMADA, 74. *Plymouth.*	
52—ARROGANT. *Hulk.* *Bombay.*	
54—ARVE PRINCEN, 74. *Military Depot.* *Portsmouth.*	
55—ASIA, 74. *Chatham.*	
56—ASTRÆA, 42. *Plymouth.*	
57—ATHOL, 18. *Woolwich, building.*	
58—ATLAS, 74. *Powder Ship.* *Portsmouth.*	
59 AURORA, 46. *Portsmouth.*	
60—BACCHANTE, 46. *Portsmouth.*	

Digitized by Google

NAMES.	Apptd.
61—BACCHUS, 18. *Sloop.* *East Indies.*	
Capt. Edward Barnard	17Dec 16
Lt. Rt. B. Boardman	16Sept.15
D. C. Waters	27Feb.16
Mast. Wm. Beach	3April16
Surv.	
Asst. T. M. Buchan	15Mar.16
Purs. Wm. Jackson	28Aug.15
62—BADGER, 10. *Sloop.* *Sheerness.*	
63—BANN, 20. *Sloop.* *Portsmouth.*	
65—BARBADOES, 16 Pow. Mag. *Leeward Islands.*	
66—BARHAM, 74. *Sheerness.*	
67—BARROSA, 42. *Portsmouth.*	
68—BEAVER, 10. *Sloop.* *Sheerness.*	
69—BECKWITH, *Schooner.* *Lake Ontario.*	
Lt. D. Wingfield (*act.*)	1May16
70—BELLEROPHON, 74. *Convict Hulk.* *Sheerness.*	
71—BELLETTE, 18. *Sloop.* *Sheerness.*	
72—BELLISLE, 74. *Milford, building.*	
73—BELVIDERA, 42. *Portsmouth.*	
74—BELZEBUB, *Bomb.* *Plymouth.*	
75.—BEMBOW, 74. *Portsmouth.*	

NAMES.	Apptd.
76—BERMUDA, 10. *Sloop.* *Jamaica.*	
Capt. John Pakenham	4Sept.15
Lt. Richard H. King	13Oct.15
Archibald Grant	18Aug.16
Mast. J. Holyoak	6Sept.15
Surv. E. P. Wilkes	17Oct.15
Purs. Jno. Breaks (*act.*)	6Sept.16
77—BERSCHERMER, 50. *Woolwich.* *(Lent to East-India Co.)*	
78—BERWICK, 74. *Plymouth*	
79—BITTERN, 16. *Tender.* *Plymouth.*	
80—BLACK PRINCE, 74. *Woolwich.*	
82—BLANCHE, 46. *Chatham, building.*	
83—BLENHEIM, 74. *Sheerness.*	
84—BLONDE, 46. *Deptford, building.*	
86—BLOSSOM, 26. *Woolwich.*	
87—BOADICEA, 46. *Plymouth.*	
88—BOMBAY, 74. *Portsmouth.*	
89—BONNE CITOYENNE, 20. *Sloop.* *Portsmouth.*	
90—BOSCAWEN, 74. *Woolwich, building.*	
92—BOYNE, 104. *Portsmouth.*	

NAMES.	Apptd.
95—BRAZEN, 28. *Barbadoes.*	
Capt. Jas. Stirling (a)	5Sept.15
Lt. Francis John St. John Mildmay	21Sept.15
Herbert Mackworth	13Dec.16
Mast. D. M'Dougall	12Jan.16
Sur. Sam. Alexander (*act.*)	9Sept.16
Purs. Dan. Long	21Sept.15
96—BREVDRAGEREN, 42. Police Depot. *Deptford.*	
97—BRILLIANT, 42. *Chatham.*	
98—BRISEIS, 10. *Sloop.* *Jamaica.*	
Capt. George Domett	25Sept.15
Lt. John Sutton Williams	21Nov.16
R. R. Achmuty (*acting*)	18Sept.16
John Conjuct (*act.*)	13June16
Mast. Jos. Oakey	9Dec.14
Sur. James Hall (2)	14Nov.16
Purs. Thos. Fox	9Nov.15
99—BRITANNIA, 120. *Plymouth, building.*	
100—BRITOMART, 10. *Sloop.* *Portsmouth.*	
Capt. Hon. George James Perceval	15Nov.16
Lt. Dav. J. Dickson	14May16
John Hunt	2Sept.15
Mast. A. Lyall	16Nov.15
Sur. James Farrell	5Sept.15
Purs. Thos. Brown	29Aug.15
101—BRITON, 46. *Portsmouth.*	
102—BRUNE, 38. *Receiving Ship.* *Sheerness.*	
103—BRUNSWICK, 74. *Powder Ship.* *Sheerness.*	
104—BUCEPHALUS, *Troop Ship.* *Portsmouth.*	
105—BUFFALO, *Store Ship.* *Woolwich.*	
Mast. Wm. Hudson (*acting*)	20Feb.16
Asst. Sur. Isaac Dias	19Feb.16

Digitized by Google

NAMES.	Apptd.
107—BULWARK, 76. *Sheerness.*	
Capt. George M'Kinley	26Aug.15
Lt. Wm. Rivers	26Aug.15
Alexander Young	26Aug.15
Poynter Crane	6Nov.15
Geo. Ricketts	22Sept.15
Richard Douglas	27Dec.15
S. Hood Hemmans	22Sept.15
Capt.-Ma. Geo. Marshall	25May16
2d Lt. G. H. Palliser	16Mar.16
Mast. Geo. Telfourd	4Sept.15
Sur. Edward Tudor	18Aug.15
Asst. John Burgoyne	19Aug.15
Alex. Gillcllan	28Aug.15
Chap. Geo. Rennell	17Aug.16
Purs. Francis Beaty	26Aug.15
108—BURLINGTON, 42. *Lake Ontario, Canada.*	
Capt.-*Nich. Lockyer	26June16
Lt. Francis Brace, F.L.	16July16
Thos. Stephenson	7July15
Hugh Roche	21Feb.16
Cap.-Mar. J. Campbell	23July16
Mast. John Williams *(acting)*	16Feb.16
Sur. Geo. Colls	17July16
Wm Bell (2)	15April16
Asst. M. Shehan	17July16
Purs. Lawrence Kennedy	20Dec.16
109—CÆSAR, 82. *Plymouth.*	
110—CADMUS, 10. *Sloop. Sheerness.*	
Capt. John Gedge	10Sept.15
Lt. W. B. Dobson	19Dec.16
Henry Reneau	20Dec.16
Mast. J. Botham	11Dec.16
Sur. Jas. Osborne	17Dec.16
Purs. Thos. Shears	10Sept.15
111—CALEDONIA, 120. *Plymouth.*	
111*(a)*—CALIOPE, 10. *Sloop. Portsmouth.*	
112—CALYPSO, 18. *Sloop. Chatham.*	
113—CAMBRIAN, 48. *Plymouth.*	
114—CAMBRIDGE, 82. *Sheerness.*	
115—CAMEL, *Store Ship. West Indies.*	
Mast. James Keith	23Nov.13
Asst. Sur. John Patterson	13May16
116—CAMELION, 10. *Sloop. Portsmouth.*	
117—CAMILLA, 20. *Receiving Ship. Sheerness.*	
118—CAMPERDOWN, 64. *Powder Ship. Sheerness.*	

NAMES.	Apptd.
119—CANADA, 74. *Powder Ship. Sheerness.*	
120—CANOPUS, 84. *Plymouth.*	
121—CAPTAIN, 74. *Receiving Ship. Plymouth.*	
122—CAPTIVITY, 64. *Prison Ship. Portsmouth.*	
123—CARNATIC, 74. *Portsmouth, building.*	
124—CARNATION, 18. *Sloop. Portsmouth.*	
125—CARRON, 20. *Sloop. Portsmouth.*	
126—CASTILIAN, 18. *Sloop. Deptford.*	
128—CENTAUR, 76. *Plymouth. (On Harbour Service.)*	
129—CENTURION, *hulk. Halifax.*	
130—CEPHALUS, 18. *Sloop.*	
130a—CERES, 32. *Receiving Ship. Chatham.*	
131—CEYLON, *Troop Ship. Plymouth.*	
132—CHALLENGER, 18. *Sloop. East Indies.*	
Capt. Philip H. Bridges	15Nov.16
Lt. Robt. Cullen	21Sept.15
John T. Kelsale *(act.)*	4May16
Mast. Thos. Hales	8Sept.15
Sur. James Simpson	25Aug.15
Asst. A. D. Willson	5Sept.15
Purs. Isaac Roberts	27Aug.15
133—CHAMPLAIN, 32. *Lake Champlain.*	
Capt. Thomas Duell *(acting)*	24May16
Lt. Geo. Peard	1July16
1st Lt. Mar. John Ashmore	
Mast. John Benning *(acting)*	25Nov.15
Sur. A. B. Greig	17July16
Asst. John Ferguson	17July16
Jas. Ellis *(acting)*	1July15
Purs. Thos. Edgecombe *(acting)*	1July15
134—CHANTICLEER, 10. *Sloop. Chatham.*	

NAMES.	Apptd.
135—CHARWELL, 20. *Sloop. Lake Ontario, Canada.*	
Capt. H. Montresor	26June16
Lt. Henry Douglas	25Sept.16
H. W. Bayfield *(act.)*	25Sept.16
Mast. H. Colquhoun *(act.)*	25Sept.16
Sur. John Stephenson	25Sept.16
Asst. Jos. H. M'Gowan	25Sept.16
Alex. Bernard *(act.)*	25Sept.16
Purs. Rich. Shiel *(act.)*	25Sept.16
136—CHARYBDIS, 18. *Sloop. Deptford.*	
138—CHATHAM, *Tender. Chatham.*	
139—CHEROKEE, 10. *Sloop. Portsmouth.*	
Capt. Wm. Ramage	26Aug.15
Lt. George Fairless	4Jan.16
C. W. Sanderson	20Sept.16
Mast. J. Livingston	16Dec.16
Sur. G. S. Rutherford	13May16
Purs. Richard Kent	26Aug.15
140—CHERUB, 26. *Coast of Africa.*	
Capt. Wm. Fisher	28Aug.16
Lt. Jas. Henderson (b)	28Aug.16
J. P. Tweed	28Aug.16
John Benson	28Aug.16
1st Lt.-Mar. James J. Willes	19Aug.16
Mast. Wm. Miller (1)	19Sept.16
Sur. Robert Brien	19Sept.16
Asst. Wm. Begg	19Sept.16
Purs. Luke Smyth	28Aug.16
141—CHESAPEAKE, 48. *Plymouth.*	
142—CHILDERS, 18. *Sloop. Barbadoes.*	
Capt. Richard Wales	11Oct.15
Lt. John Wilkie	22Dec.15
Thos. Tambs *(act.)*	5Oct.15
Mast. Mich. Holbrook	16Feb.16
Sur. Obadiah Pineo	6Feb.16
Asst. William Dunbar	27Jan.16
Purs. Wm. Gregory *(act.)*	29Aug.16
143—CHRISTIAN VII. 80. *Stangate Creek Medway.*	
144—CHUBB, *cut.* 4. *Lakes of Canada.*	
145—CLARENCE, 74. *Portsmouth.*	
146—CLINKER, 12. *Gun Brig. Portsmouth.*	
147—CLIO, 18. *Sloop. Chatham.*	
149—COLOSSUS, 76. *Chatham.*	

Digitized by Google

150—COLUMBIA, 18. *Sloop.*
Chatham.

151—COLUMBINE, 18. *Sloop.*
Plymouth.

154—CONFIANCE, 18. *Sloop.*
Chatham.

154*(a)*—CONFIANCE, 32.
Lake Erie.
Capt. Daniel Pring 26June16
Lt. John Kingcombe *(acting)* 21Dec 15
*Mast.**
Sur. Peter Cunningham 2Aug.16
Pur. Wm. Askew c.16

155—CONFLICT, 12. *Gun Brig.*
Sheerness.

156—CONGO, *sloop. (Swivels.)*
Africa.
Capt. Jas. H. Tuckey 28Sept.15
Lt. John Hawkey 13Oct.15
Mast. L. Fitzmaurice 19Oct.15
Asst. Sur. J. Mc Kerrow 27Nov.15
Purs. John Eyre 28Oct.15

157—CONQUEROR, 74.
Sheerness.
Capt. John Davie 6Nov.16
Lt. W. J. Prowse 24Oct.16
J. W. Cairnes 29Nov.16
A. S. Pearson 7Nov.16
John James Onslow 24Oct.16
Wm. Russell 24Oct.16
Wm. Fred. Parker 2Nov.16
W. D. Evance, F. L. 7Nov.16
Capt. Mar. M. Wybourn 7Dec.16
1st Lt. Mar. Wm. Young 12Nov.16
Mast. John Andrews 31Oct.16
Sur. John Stokoe 9Dec.16
Asst. Jas. Skeoch 18Nov.16
J. Riordan 18Nov.16
Chap. Mich. Sampson 18Nov.16
Purs. John Shea 31Oct.16

159—CONQUESTADOR, 74.
Sheerness.

160—CONTEST, 12. *Gun Brig.*
Portsmouth.

161—CONWAY, 28.
East Indies.
Capt. Wm. Hill 18Dec.16
Lt. John W. Green 25Jan.16
Richard Langdon 30Aug.15
William Brooks 19Aug.15
2d Lt. Mar. W. Ford 2Dec.15
Mast. W. Rogers 18Sept.15
Sur. Thomas Jackson 17Aug.15
Asst. Samuel Steele 19Aug.15
Purs. Thos. Sam. Hood 19Aug.15

162—CORDELIA, 10. *Sloop.*
Sheerness.

164—CORNWALL, 74.
Woolwich.

165—CORNWALLIS, 74.
Plymouth.

166—COROMANDEL. 56.
Store Ship.

170—CREOLE, 42.
Sheerness.

171—CRESCENT, 46.
Portsmouth.

172—CRESSY, 74.
Portsmouth.

174—CRUIZER, 18. *Sloop.*
Sheerness.

176—CUMBERLAND, 74.
Chatham.

177—CURACOA, 42.
Deptford.

178—CURLEW, 18. *Sloop.*
Chatham.

179—CYRENE, 20.
Plymouth.

180—CYRUS, 20. *Sloop.*
Cork.
*Capt.**W. F. Carrol 25Aug.15
Lt. Chas. H. Seale 27Jan.16
R. B. Reed 11Sept.16
Sam. Collis 8Sept.15
Mast. John Woolcock 15Dec.15
Sur. Andrew Gemmell 5Sept.15
Asst. Rt. McFarlane 9Dec.15
Purs. Edwin Bentley 25Aug.15

181—DARTMOUTH, 42.
Plymouth.

182—DASHER, 18. *Sloop.*
Deptford.

183—DAUNTLESS, 26.
Portsmouth.

184—DEDAIGNEUSE, 32.
Receiving Ship.
Deptford.

185—DEE, 28.
Halifax.
Capt. Samuel Chambers 15Jan.16
Lt. Rich. Hooper 3Feb.16
John Lechmere 19Jan.16
William Gwyn 9May16
1st Lt. Mar. D. Campbell 16June15
Mast. Walter Ramsay 9Jan.16
Sur. John Saunders 28Nov 15
Asst. R. Warwick 9Dec.15
Purs. Rich. Smith (2) 30Nov.15

186—DEFENCE, 74.
Sheerness.

187—DELFT, 64. *Powder Ship.*
Chatham.

189—DESIREE, 36.
Harbour Service.
Sheerness.

190—DEVONSHIRE, 74.
Sheerness.

191—DIADEM, 64.
Receiving Ship.
Plymouth.

192—DIANA, 46.
Chatham, building.

193—DIAMOND, 46.
Chatham,

195—DISCOVERY, *bb.*
Sheerness.

196—DISPATCH, 18. *Sloop.*
Chatham.

197—DISPATCH. *Store Ship.*
Cape of Good Hope.
*Mast.**

198—DOLPHIN, 44. *Store Ship.*
Portsmouth.

199—DONEGAL, 80.
Sheerness.

Digitized by Google

NAMES. Apptd.

200—DORIS, 42.
Sheerness.

201—DORTRECHT, 64.
Receiving Ship.
Sheerness.

202—DOTEREL, 18. *Sloop.*
Chatham.

203—DOVER, *Troop Ship.*
Sheerness.

204—DRAGON, 74.
Plymouth.

205—DRAKE, 10. *Sloop.*
Portsmouth.

206—DREADNOUGHT, 104.
Portsmouth.

207—DRIVER, 18. *Sloop.*
Leith.
Capt. John Ross 22Aug.15
Lt. Edw. Purcell 24July16
Jas. Adair 12Sept.15
Mast. Frederick Anley 21July15
Surg. J. E. Anderson 20June15
Asst. Caleb Emmerson 21Feb.16
Purs. William Thorn 22Aug.15

208—DROMEDARY, *Store Ship.*
Dantzig.

209—DRYAD, 42.
Sheerness.

210—DUBLIN, 74.
Plymouth.

211—DUNCAN, 74.
Portsmouth.

212—DWARF, *Cutter.*
Plymouth.
Lt. S. Gordon 27Aug.15
Mast. James Wilson 23Aug.15
Asst. Surg. J. J. Knox 19April16

213—EAGLE, 74.
Chatham.

214—ECHO, 18. *Sloop.*
Chatham.

NAMES. Apptd.

215—ECLAIR, 18. *Sloop.*
Deptford.

216—EDEN, 28.
Plymouth.

217—EDINBURGH, 74.
Portsmouth.

218—EGERIA, 26.
Sheerness.
Capt. Rob. Rowley 7Dec.16
Lt. G. R. Taylor 11Dec.16
*
*Mast.** *
Surg. Geo. Bellamy 12Dec.16
Asst. Auth. Donoghoe 13Dec.16
Purs. John Thorne 8Dec.16

219—EGMONT, 74.
Portsmouth.

*

222—ELEPHANT, 58.
Portsmouth.

223—ELIZABETH, 74.
Woolwich.

224—ELK, 18. *Sloop.*
Plymouth.

228—ENDYMION, 48.
Plymouth.

229—EREBUS, 24.
Deptford.

230—ERIDANUS, 42.
Plymouth.
Capt. William King 28Feb.16
Lt. Wm. Jas. Mingay 5Mar.16
Rich. Connor *(a)* 19Sept.15
Hen. C. M. Phillips 29Aug.15
B. J. Walker 25Sept 15
1st Lt. Mar. Geo. Wright
28Nov.15
Mast. Richard Lynch 14May16
Surg. W. A. Bates 31Aug 15
Asst. Joshua Little 9Mar.16
Andrew Ramsey 14Dec.15
Purs. Pen. Topper 20Aug.15

231—ERNE, 20. *Sloop.*
Mediterranean.
*Capt.**Rich. Spencer 28Aug.15
Lt. James R. Drew 30Aug.15
Thos. Cook 28Aug.15
James Walmesley, *(acting)* 18Sept.16

NAMES. Apptd.

1st Lt. Mar. Wm. H. Robinson 17Oct.15
Mast. Thos. Gibbs 9Sept.15
Surg. Chas. Skeoch 26Aug.15
Asst. James Brison 31Aug.15
Purs. Joseph Edye 8Mar.14

232—ESK, 20. *Sloop.*
Jamaica.
Capt. G. G. Lennock 6Sept.15
Lt. E. G. Palmer 23Oct.15
Horatio Montague, *(act.)* 10Aug.16
Charles Maitland 6Sept.15
1st Lt. Mar. Wm. Lawrie 26Oct.15
Mast. Alex. Thompson 14Sept.15
Surg. Charles Kent 2Sept.15
Purs. William Paine 19Oct.15

*

233—ESPEIGLE, 18. *Sloop.*
Portsmouth.

234—ESPOIR, 18. *Sloop.*
Portsmouth.

235—ESSEX, 42.
Plymouth.

236—ETHALION, 42.
Woolwich.

*

237—EUPHRATES, 42.
Mediterranean.
Capt. Robert F. Preston 24Aug.15
Lt. Robert Bruce 21Oct.15
John Wood *(b)* 7Oct.15
Fred. Chamier * 18Sept.15
Thos. Good *(act.)* 31May16
1st Lt. Mar. Geo. A. Bell 4Oct.15
Mast. Henry Brooker 5April16
Surg. James Craigie 19Aug.15
Asst. John M'Arthur 23Aug.15
Purs. And. Inderwick 24Aug.15

239—EURYALUS, 42.
Chatham.

240—EURYDICE, 24.
St. Helena.
Capt. Rob. Wauchope 19April16
Lt. Philip Luckombe 7May16

Digitized by Google

NAMES.	Apptd.
Lt. James Anderson *(c)*	30Apr.16
Vaughan Lloyd	25April16
2d Lt. Mar. Jas. Hallum	1May16
Mar. Wm. White (3)	5June
Sur. T. Roylance	22Apr.16
Asst. C. R. Schumacher	2July16
Super. Asst. R. Malcom	2May16
Purs. Geo. Davis	26Apr.16

241—EXCELLENT, 74.
Portsmouth.
(On Harbour Service.)

243—EXPERIMENT, 44. *Iaz.*
Liverpool.

244—FAIRY, 18. *Sloop.*
Plymouth.

245—FALMOUTH, 20. *Sloop.*
St. Helena.

Capt. R. W. G. Festing	22Sept.15
Lt. Jodrell Leigh	9Nov.16
David Rice	5Oct.15
Charles Caldecott	30Sept.15
1st Lt. Mar. Archibald Dunlop	15
Mast. David Davies	2Feb.16
Sur. E. H. Brien	27Sept.15
Asst. Adam Simpson	1Jan.16
Purs. John Porter	6Oct.15

246—FAME, 74.
Chatham.

247—FAVORITE, *s.* 26.
East Indies.

Capt. Hon. J. A. Maude	18Oct.14
Lt. John Adamson	24Oct.14
Mat. Mitchell	24Oct.14
*Mast.**	
Sur. John Loudon	Jan.16
*Asst.**	
Purs. Wm. Bowden	8Sept.14

248—FAWN, 26.
Plymouth.

249—FELICITE, 16
Deptford.

250—FERRET, 14. *Sloop.*
Plymouth.

252—FISGARD, 46.
Milford, building

253—FLAMER, 12.
(Alien Service.)
Gravesend.

NAMES.	Apptd.
254—FLORIDA, 20. *Sloop.*	
Sheerness.	
Capt. C. S. J. Hawtayne	8April16
Lt. Wm. John Cole	8Sept.15
John Scott	18Mar.16
Edward Le Mesurier	19Mar.16
1st Lt. Mar. E. H. Stewart	13Mar.16
Mast. S. Stonehouse	9Aug.16
Sur. Isaac Gorrell	21Sept.15
Asst. Chas. Inches	31Aug.15
Purs. Wm. M'Lellan	13Sept.15

255—FLY, 18. *Sloop.*
Plymouth.

Capt. John Baldwin	26Aug.15
Lt. T. A. J. W. Davis	3Jan.16
Sutton Sharpe	14May16
Mast. Lloyd Edwards	22Sept.1
Sur. Andrew Macaush	31Aug.15
Asst. Geo. Craigie	21Sept.15
Purs. Wm. Gregory	28Aug.15

256—FORESTER, 18. *Sloop.*
Portsmouth.

257—FORMIDABLE, 84.
Chatham, building.

258—FORTE, 44.
Sheerness.

259—FORTH, 50.
Halifax.

Capt. Sir John Louis, Bt.	19Feb.16
Lt. John Maples	19Feb.16
Paul P. Bagwell	19Feb.16
Jos. Hume	19Feb.16
George Russel	12July16
1st Lt. Mar. Jas. Nicholas	3June16
Mast. Wm. Smailes	20Mar.16
Sur. P. T. Creagh	20Feb.16
Asst. John Thompson	20Feb.16
Peter M'Dougall	14May16
Purs. Thomas Ullock	19Feb.16

260—FORTITUDE, 74.
Powder Ship.
Portsmouth.

262—FOUDROYANT, 82.
Plymouth.

263—FURY, *bomb.*
Deptford.

264—GALATEA, 42.
Portsmouth.

265.—GANGES, 84.
Bombay, building.

NAMES.	Apptd
266—GANNETT, 18. *Sloop.*	
Sheerness.	
267—GANYMEDE, 26.	
Downs	
Capt. Wm. M'Culloch	26Aug.15
Lt. Wm. Randall Hughes	19Mar.16
W. G. Martin	10Dec.16
Joseph Maynard	2Oct.15
1st Lt. Mar. Hen. Vine	17April16
John Cockill	21Dec.16
2d Lt. Hugh Evans	21Dec.16
Mast. R. Hawkey	19Jan.16
Sur. Charles Miller	29Aug.15
Asst. Rob. Somerville	26Aug.15
Purs. Philip Thovez	21Sept.15

269—GENOA, 78.
Chatham.

272—GLASGOW, 50.
Deptford

273—GLATTON, 56,
Receiving Ship.
Sheerness.

276—GLOUCESTER, 74.
Chatham.

278—GOLDFINCH, 10. *Sloop.*
Sheerness.

280—GRAMPUS, *Troop Ship.*
Deptford.

282—GRASSHOPPER, 18.
Sloop.
Portsmouth.

283—GRECIAN, 10. *Schooner.*
Portsmouth.

Lt. Henry Jewry	5Oct.15
Mast. A. Horn	7Feb.16
Asst. Sur. H. B. White	15April16

284—GRIFFON, 16. *Sloop.*
St. Helena.

*Capt.**	
Lt. Mark Kent	10Nov.15
F. A. Murray	1Mar.16
Mast. T. Marsh	31Jan.16
Sur. Alex. Montgomery	22Aug.15
Purs. Sam. Jas. Butcher	25Aug.15

Digitized by Google

285—GRIPER, 12. *Gun Brig.*
Chatham.

286—GUELDERLAND, 64, *receiving hulk.*
Chatham.

288—HANNIBAL, 74.
Plymouth.

289—HARDY, *Store Ship.*
Deptford.

290—HARLEQUIN, 18. *Sloop.*
Plymouth.

291—HARPY, 16. *Sloop.*
Deptford.

292—HARRIER, 18. *Sloop.*
Bermuda.
Capt. Sir C.T.Jones, *Kt.* 16Aug.15
Lt. Wm. Rennie 21Dec 16
G. W. Matson 23Oct.15
Mast. Alfred Seaman 22Aug.15
Sur. James Smiley 15Aug.15
Asst. Wm. Anderson 13Sept.15
Purs. Philip Winser 16Aug.15

293—HASTY, 12. *Gun Brig.*
Chatham.

294—HAVANNAH, 42.
Portsmouth.

295—HAVOCK, 12. *Gun Brig.*
Portsmouth

296—HAWKE, 74.
Woolwich, building.

297—HAZARD, 26.
Portsmouth.

298—HEBE, 46.
Woolwich, building.

299—HECATE, 18. *Sloop.*
Portsmouth.

300—HECLA, *bomb.*
Deptford.

302—HELICON, 10. *Sloop.*
Cork.
Capt. Alex. B. Branch 4Oct.16
Lt. Richard Brydges 22Sept.15
J. B. P. Chichester 29Oct.16
Mast. Robt. Holmes 2Sept.15
Sur. Hen. Ellis 2Sept.15
Purs. Wm. Turner 21Aug.15

303—HERALD, 26.
Chatham.

304—HERCULES, 74.
Sheerness.

306—HEROINE, 32.
Receiving Ship.
Sheerness.

307—HERON, 18. *Sloop.*
Plymouth.
Capt. H. B. Howell 23Oct.16
Lt. William Sanders 21Sept.15
Wm. Knocker 21Aug.15
Mast. J. Woodthorpe 8Sept.15
Sur. George Brander 17Aug.15
Asst. Peter Miller 5Sept.15
Purs. Wm. Thomson 21Aug.15

309—HIBERNIA, 120.
Plymouth.

310—HIND, 20. *Sloop.*
Portsmouth.

311—HINDOSTAN, 52.
Store Ship.
Woolwich.

312—HOPE, 10. *Sloop.*
Portsmouth
Capt. H. F. Jauncey 6Sept.15
Lt. Alphonso Henry 27Oct.15
George Ley 8Sept.15
Mast. C. Cleveland 11Dec.16
Sur. R. M. Ford 16Feb.16
Purs. I. C. Taylor 6Sept.15

313—HORATIO, 46.
Deptford.

314—HOTSPUR, 42.
Portsmouth

315—HOWE, 120.
Sheerness

316.—HURON, *Sch.*
Lake Erie.
Lt. James Jackson 18April15
Asst. Sur. John Riddell 20July16

317—HUSSAR, 46.
Chatham

318—HYACINTH, 26.
Brazil.
Capt. *Alex. R. Sharpe 18Sept 15
Lt. Chas. Hills 18Sep.15
Henry Sleath 4Oct.15
Rowland Morgan 8Feb.16
1st *Lt. Mar. G.* Thompkins 23Jan.16
Mast. T. Collins 16Dec.'5
Sur. C. M. Snooke 22Sept.15
Asst. Thos. Robertson 19Sept.15
Purs. Emeric Vidal 4April16

319—HYÆNA, 28. *Store Ship.*
Cape of Good Hope
Mast. J. Foxton 15Sept.10
*Asst. Sur.**

320—HYDRA, *Troop Ship.*
Leeward Islands.
Capt. Daniel Roberts 7Nov.15
Lt. George Goddard 7Nov.16
William Morley 6Dec.16
Mast. A. Donaldson 15April16
Sur. William Burn 26Apr.16
Asst. Thomas Waugh 14May16
Purs. Hugh Hannay 7Nov.15

322—HYPERION, 32.
Harbour Service.
Portsmouth

323—ICARUS, 10. *Sloop.*
St. Helena.
Capt. T. B. Devon 26Sept.14
Lt. John Hopkins 15Nov.14
John Wood (*a*) 8Nov.14
Mast. Thos. Taylor *(act.)* 21Nov.15
Sur. James Hunter 3Nov.14
Purs.

324—ILLUSTRIOUS, 74.
Portsmouth

Digitized by Google

NAMES.	Apptd.
325—IMMORTALITE, 46. *Portsmouth.*	
328—IMPLACABLE, 76. *Plymouth*	
329—IMPREGNABLE, 104. *Plymouth.*	
Capt. James Nash	22Oct.16
Lt. James Cauch	22Oct.16
A. N. Napier	22Oct.16
Robert Holman	22Oct.16
George L. Herbert	22Oct.16
Rich. L. Nash	22Oct.16
B. G. Waterhouse	22Oct.16
Geo. C. Greenway	22Oct.16
Fred. Rogers	13Nov.16
Capt. Mar. Jno. H. Graham	22Oct.16
1*st. Lt.* Wm. Burton	22Oct.16
2*d Lt.* Jos. Luddington	22Oct.16
Mast. Wm. Owston	22Oct.16
Surv. James Lidle	28Oct.16
Asst. Matthew Little	28Oct.16
Chas. Roberts	28Oct.16
Chap. H. P. Belse	22Oct.16
Purs Thos. L. Yates	11July16
330—INCONSTANT, 42. *Coast of Africa.*	
Capt. Sir Jas. L. Yeo	25Aug.15
Lt. Jos. Harrison	22Sept.15
Edw. Handfield	13Sept.15
Thos. Stokoe	13Sept.15
George C. Yeo	25Aug.15
2*d Lt. Mar.* J. M'Arthur	2Mar.16
Mast. J. Crear	1Sept.15
Surv. Lanc. Armstrong	31Aug.15
Asst. Geo. Imlay	19Oct.15
Sam. Wallace	31Aug.15
Purs. Corn. T. Phelan	25Aug.15
332—INDUS, 74. *Plymouth.*	
333—INFERNAL, *bom Deptford.*	
334—INFLEXIBLE, 64, *ordnance depot. Halifax*	
335—INSOLENT, 14. *Gun Brig. Deptford.*	
336—INTREPID, 64. *Receiving Ship. Plymouth*	
337—INVESTIGATOR, *surveying vessel. Iceland.*	
Surveyor, G. Thomas	
Asst. Sur. Edw. Jeffreys	9Mar.16
338—INVINCIBLE, 74. *Plymouth*	
Capt. John Tancock	30May16
Lt. Adam Cuppage	13Sept.15
D. Ridgeway *(act.)*	28Mar.16
C.H. Gardner *(act.)*	1May16
S. Sanders *(act.)*	2June16
2*d Lt. Mar.* Jno. Meares	4Oct.15
Mast. W. Steer	15July15
Surv. Mark Thompson	10Aug.15
Asst. Edward Joyce	30Sept.15
John Bell	24Aug.15
Purs. Edward Penny	22Aug.15
341—ISIS, 58. *Woolwich*	
342—ISTER, 42. *Mediterranean.*	
Capt. Thomas Forrest	12Aug.15
Lt. Richard S. Maw	23Oct 15
John Murray *(c)*	19Sept.15
Hon. Hen. Finch	4Sept.15
George R. Lambert	12Aug.15
1*st Lt. Mar.* Duncan M'Nicoll	20Sept.16
Mast Wm. Ray	1Sept.15
Surv. Thos. Dunlop	12Feb.16
Asst. J. M. Maddon	6Dec.15
A. Kift	13Sept.15
Chap. Rich. Bickell	5Nov.16
Purs. James Dupree	12Aug.15
344—JALOUSE, 26. *Chatham*	
345—JASEUR, 18. *Sloop. Plymouth*	
346—JASPER, 10. *Sloop. Plymouth*	
Capt. Thos. Carew	30Aug.15
Lt. Aug. H. Kellett	13Nov.16
Robert Whitcombe	13July16
Mast. Edw. Smith	6Sept.15
Sur. Morgan Price	25Aug.15
Purs. Rob. Marshall	12Sept.15
347—JAVA, 60. *Plymouth*	
348—JULIA, 16. *Sloop. St Helena.*	
Capt. Jenkin Jones	18May16
Lt. Alb. H. Wilson	9Nov.16
Henry Mechi	12Sept.15
Jos. F. Forster	6July16
Mast. M. Carmichael	21Sept.15
Sur. John Enright	8Sept.15
Purs. Henry Suter	7Sept.15
349—JUNON, 38. *Harbour Service. Deptford.*	
350—JUPITER, 58. *Plymouth*	
352—KENT, 80. *Plymouth*	
353—KINGSTON, 56. *Lake Ontario, Canada*	
Capt. *Sir R. Hall	26June16
Lt. Wm. Henvey	6July15
John Henderson *(act.)*	18Dec.15
George James *(act.)*	21Feb.16
Abr. Whitehead *(act.*	21Feb.16
1*st. Lt. Mar.* James Lawrie	
Mast. John Jas. M'Coy *(acting)*	23Oct.15
Sur. Amb. Blacklock	1July15
Pur. Wm. Kay *(acting)*	28Mar.16
354—LACEDÆMONIAN, 46. *Portsmouth*	
355—LA HOGUE, 74. *Sheerness.*	
356—LANCASTER, 54. *Plymouth, building.*	
357—LANDRAIL, 4. *Jamaica.*	
358—LAPWING, 28, *receiving ship. Milford*	
359—LARNE, 20, *sloop. Sheerness.*	
Capt. Abra. Lowe	26Aug.15
Lt. Geo. Pigot	19Aug.16
E. H. Fitzmaurice	11Jan.16
Sam. Meredith	6Sept16
1*st Lt. Mar.* E. M. Wills	27Jan.16
Mast. John Allen	18Nov.16
Surv. W. Warden	26Nov.16
Asst. Eb. Johnston	7Nov.15
Purs. Thos. Kerrigan	29Aug.15
359a.—LATONA, 46. *Chatham, building.*	
360—LAVINIA, 48 *Plymouth*	

Digitized by Google

NAMES.	Apptd.
361—LAUREL, 46. *Portsmouth*	
362—LEANDER, 60. *Portsmouth.*	
Capt. *Edw. Chetham	1May16
Lt. Henry Walker *(a)*	1Sept.15
John S. Dixon	23Nov.15
Geo. M. Monke	3July16
Jas. M'Dowell	18Oct.16
Matt. Muuro	18Oct.16
Arch. M'Lean	7Oct.16
Robt. Aitchison *(b)* F. L.	1May16
1st Lt. Mar. R. C. Holland	30Aug.16
Mast. P. Custance	26Sept.15
Sur. Daniel Quarrier	21Sept.15
Asst. Jas. Armstrong	5Nov.16
W. T. Llewel'yn	5Sept.15
Purs. James Milner	23Aug.15
363—LEDA, 42. *Sheerness.*	
364—LEE, 20, *sloop.* *Plymouth*	
Capt. John Pasco	20Aug.15
Lt. Rich. Rawle	2Sept 15
Dav. R. Kerr Cooke	18Sept.15
Geo. Woolcombe	20June16
2d Lt. Mar. J. Tothill	30Dec.15
Mast. J. Griffiths	11Dec 15
Sur. Robert Johnson (2)	17Aug.15
Asst. D. M'Nicholl	21Aug.15
Purs. Alexander Bell	20Aug.15
365—LEONIDAS, 46. *Sheerness*	
366—LEVANT, 20, *sloop.* *Chatham*	
367—LEVEN, 20, *sloop.* *Chatham*	
368—LEVERET, 10, *sloop.* *Cape of Good Hope*	
Capt. John Theed	14Sept.15
Lt. Gilbert Kennicott	27Sept.15
Rich. Darke	27Oct.15
Mast. Chas. Brown	6Sept.15
Sur. Wm. Huey	23Aug.15
Purs. Bruce R. Nairne	13Sept.15
369—LEVIATHAN, 74. *convict hulk.* *Portsmouth.*	
370—LIFFEY, 50. *Chatham*	
371—LION, 64. *Sheer Hulk.* *Sheerness.*	
372—LIVELY, 46. *Chatham*	

NAMES.	Apptd.
373—LIVERPOOL, 50. *Deptford.*	
375—LONDON, 101. *Plymouth, building*	
377—LYNX, 18, *sloop.* *Woolwich, building*	
378—LYRA, 10. *Sloop.* *China.*	
Capt. Basil Hall	23Oct.15
Lt. Geo. Hawkins	7Nov.15
Wm. Hele	7Nov.15
Mast. J. R. Mayne	6Dec.15
Sur. Wm. Law	31Oct.15
Asst. James Rankin	30Dec.15
Purs. W. R. Cracknell	25Oct.15
379—MADAGASCAR, 46. *Sheerness.*	
Capt. W. A. Baumgardt *(acting)*	17Dec.16
Lt. Geo. Pierce	18Dec.16
John Tully	18Dec.16
Mast.	
Sur.	
Purs. Wm. Askew *(acting)*	20Dec.16
380—MÆANDER, 46. *Leith.*	
Capt. ✚ Sir Jas. A. Gordon	24Oct.16
Lt. W. N. Glasscock	24Oct.16
Sydney King	24Oct.16
W. H. Savage	4Dec 16
John R. Blois	6Feb.16
1st Lt. Mar. Jas. Orr	1Nov 16
Mast. Wm. Farley	30Oct.16
Sur. S. J. Swayne	17Sept.16
Asst. Dav. Finlay	17Sept.16
Chap. S. W. Roberts	30Oct.16
Purs. John Richards	4Jan.16
381—MAGICIENNE, 42. *East Indies.*	
Capt. John B. Purvis	3Oct.15
Lt. Arthur Lee Warner	3Oct.15
Benjamin Stow	3Oct.15
William Cuppage	3Oct.15
Jas. Savage	2July16
Lt. Mar. E. A. Chartres	20July14
Mast. G. Dawson	16Jan.16
Sur. Wm. Stanbridge	11Dec.15
Asst. Geo. Robertson	25Oct.15
M. Murdoch	25Oct.15
Purs. W. Curry Hillier	3Oct.15
382—MAGNET, 12. *Lakes of Canada.*	
383—MAGNIFICENT, 74. *Harbour service.* *Portsmouth*	
384—MAIDSTONE, 42. *Woolwich.*	

NAMES.	Apptd.
386—MALABAR, 74 *Bombay, building*	
388—MALTA, 84. *Plymouth*	
Capt. Thos. G. Caulfeild	20Jan.16
Lt. Stephen Hilton	11Mar.16
Wm. Picking	30Jan.16
Henry Sheridan	5Jan.16
Geo. Mortimer	2Feb.15
G. H. Bowlby	5Jan.16
R. B. Teed	22Feb.16
Rich. M. Teed	8Oct.16
Capt. Mar. T. Sheppard	30Dec.15
1st Lt. Jos. Walker	26Dec.15
Mast. Wm. Purdo	16Nov.15
Sur. Charles Thomas	28Nov.15
Asst. Wm. Porteous	15Nov.15
Robert Gourly	15Nov.15
Chap. Wm. Bowen	17Nov.15
Pur. Arch. Murray	13Nov.15
389—MANLY, 12. *Gun Brig.* *Portsmouth*	
390—MARLBORO', 74. *Portsmouth*	
391—MARS, 74. *Harbour Service.* *Portsmouth*	
392—MARTIAL, 12. *Gun Brig.* *Leith*	
Lt. Robert M'Kirdy	27Feb.16
Mast. Wm. Hoppen	*(acting)*
Asst. Sur. Thos. Orr	15April16
393—MARTIN, 18. *Sloop.* *Cork.*	
Com. Andrew Mitchell	4Oct.16
Lt. Charles F. Turner	20Oct.15
John Thomas Lamb	28Oct.16
Mast. Wm. Scott	12July15
Sur. A. M'Naughton	10Sept.15
Asst. J. Houston	30Sept.15
Purs. William Isaac	28Sept.15
394—MASTIFF, 12. *Gun Brig.* *Portsmouth*	
395—MEDINA, 20. *Sloop.* *Chatham.*	
396—MEDINA, *yacht.* *Cowes.*	
Capt. William Love	6June14
Mast. George Bucher	17Mar.15
398—MEDWAY, 74. *Plymouth*	

Digitized by Google

NAMES.	Apptd.
399—MELAMPUS, 46. *Pater Yard, building.*	
400—MELPOMENE, 46. *Portsmouth.*	
401—MELVILLE, 74. *Bombay, building*	
402—MENAI, 28. *Chatham.*	
403—MENELAUS, 46. *Sheerness*	
404—MERLIN, 14. *Sloop. Receiving Ship. Portsmouth*	
405—MERSEY, 28. *Plymouth.*	
406—MILFORD, 78. *Plymouth*	
407—MINDEN, 74. *East Indies*	
Capt. * Wm. Paterson	6Mar.16
Lt. Thos. Edm. Cole	11Oct.16
Digby Dent	6Mar.16
H. C. Pemberton	6Mar.16
Charles Foot	6Mar.16
Alex. Ellice	6Mar.16
Robert Robinson	6Mar.16
J. P. Parkin F.L.	6Mar.16
Capt. Mar. John Ridley	11May16
1*st Lt.* Geo. Welchman	April16
Henry Foord	
Mast. John Miller	14June16
Sur. Thomas Rodgers	9Mar.16
Asst. Charles Cameron	9Mar.16
Jackson Cochrane	9Mar.16
Chap. Philip Panter	17June16
Purs. G. B. Harrison	6Mar.16
408—MINERVA, 46. *Portsmouth, ...*	
409—MINOTAUR, 74. *Sheerness.*	
411—MISLETOE, 8, *Schooner. Portsmouth*	
412—MONMOUTH, 64. *Sheer Hulk. Deptford.*	

NAMES.	Apptd.
415—MONTREAL, 42. *Lake Ontario, Canada*	
416—MORGIANA, 18. *Sloop. Chatham*	
417—MULGRAVE, 74. *Plymouth*	
418—MUROS, 14. *Sloop. Woolwich*	
419—MUSQUEDOBET, 10. *Schooner. Cork*	
Lt. & Com. Jos. Griffiths	10Sept.15
Mast. P. B. Jones	*(acting)*
Sur. Wm. Griffiths	7May16
420—MUSQUITO, 18. *Sloop. St. Helena.*	
Capt. Geo. Brine	25Aug.15
Lt. Gustavus Evans	8Sept.15
Allan Bertram	28Aug.15
Mast. Geo. Paynter	1Nov.15
Sur. John Drummond	25Aug.15
Asst. P. Fisher	19Sept.15
Purs. Jas. Todd Lathy	25Aug.15
421—MUTINE, 18. *Sloop. Cork.*	
Capt. Wm. Sargent	4Oct.16
Lt. Geo. Blurton	22Nov.15
Wm. Creak	29Sept.15
Mast. D. Gossman	30Aug.15
Sur. John Mackay	13July16
Asst. A. Courtney	3Jan.16
Purs. Wm. Inch	28Aug.15
422—MYRMIDON, 20. *Sloop. Mediterranean.*	
Capt. Rob. Gambier	7Oct.15
Lt. Edward Sparshott	15Oct.15
Wm. Webb *(b)*	27Dec.15
John W. Brown	13Oct.15
1*st Lt. Mar.* *	
Mast. James Paddon	1Feb.16
Sur. David Nicholl	19Sept.15
Asst. George Sibbald	22Sept.15
Pur. Fred. Dillon	19Oct.16
423—MYRTLE, 26. *Plymouth*	
424—NAIAD, 46. *Portsmouth*	

NAMES.	Apptd.
425—NAMUR, 74. *Receiving Ship. Sheerness.*	
426—NARCISSUS, 38. *Deptford.*	
427—NAUTILUS, 18. *Sloop. Deptford*	
428—NELSON, 120. *Portsmouth*	
429—NEPTUNE, 104. *Plymouth.*	
431—NEREUS, *Troop Ship. Deptford*	
432—NETLEY, 10. *Lake Ontario, Canada*	
Lt. Hen. F. Spence	17Dec.14
Mast. A. Morley *(act.)*	3Mar.15
Sur. Jos. Sterret *(act.)*	1July16
432*a*.—NEWASH, *Sch. Lake Huron.*	
Capt. Wm. Bourchier *(act.)*	7July15
Lt. Thos. Bushby *(acting)*	1July15
2d Mas. R. F. Hippesley	31Jan.16
Sur. Jos. M'Lean *(acting)*	1July15
Asst. Thos. Tarte	25July16
Pur. David Irvin *(act.)*	11July15
433—NEWCASTLE, 60. *St. Helena.*	
Capt. H. Meynell	10April16
William Roberts *(a)*	
(Island of Ascension)	
Lt. Peter Salmond	2April16
Rheuben Pain	20Nov.15
John N. O, B. Hall	20Nov.15
Hy. Ogilvie	2April16
W. E. Knight F. L.	2April16
James Thorne	
(Island of Ascension.)	
Capt. Mar. R. P. Boys	12Jan.15
2d Lt. Harry T. Watkins	4Oct.15
Mast. R. L. Hicks	20Dec.15
Sur. W. Thompson	15April16
Sup. Sur. Barry O'Meara	10Aug.15
Asst. Wm. Watt (2)	8Jan.16
John Castles	24Jan.16
James Gilchrist	
(On Island of Ascension.)	
Chap. W. H. Taylor	10April16
Purs. Thos. Berry	28Sept.15

Digitized by Google

NAMES.	Apptd.
433 *(a)*—NIAGARA, 32. *Lake Ontario.*	
434—NIGER, 46. *Bermuda*	
Capt. Sam. Jackson	29Aug.15
Lt. Wm. D'Aranda	8Aug.16
Joseph Roche	12Aug.16
W. E. Parry	6May16
Fred. Wm. Beechy	13Sept.13
John C. Heaslop	21June16
2d *Lt. Mar.* B. Shillito	22Nov.15
Mast. John Franklyn	14Sept.15
Sur. M. Cockburn	8Sept.15
Asst. James Smyth	20Dec.15
A. Jamieson	31Oct.16
Purs. Wm. Brown (2)	9Sept.15
435—NIMROD, 18. *Sloop.* *Leith.*	
Capt. J. M'P. Ferguson	27Aug.15
Lt. C. J. Cator	25Oct.15
Wm. Palmer *(b)*	2Jan.16
Mast. J. Brown (2)	19June16
Sur. Wm. Hector	12Sept.15
Asst. W. H. Clunes	16Mar.16
Purs. James Yorston	27Aug.15
437—NISUS, 46. *Plymouth*	
440—NORTHUMBERLAND, 78. *Sheerness.*	
Capt. James Walker	17Aug.16
Lt. Geo. Hopkins	17Aug.16
Samuel Rideout	17Aug.16
Geo. Bissett	17Aug.16
Matthew Liddon	17Aug.16
Nicholas Chapman	28Sept.15
Thomas Baker *(b)*	17Aug.16
Chas. Moore *(b)* F.L.	17Aug.16
Capt. Mar. Gideon Nicholson	31Aug.16
2d Lieut. E. H. Howes	31Aug.16
Mast. Henry Thong	26Aug.16
Sur. Richard Dely	27Aug.16
Asst. Thos. Davies	12Aug.16
W. G. Borland	16Aug.16
Chap. John Morgan	20Aug.16
Purs. P. L. O'Reilly	19Oct.16
441—NYMPHE, 46. *Portsmouth*	
442—OCEAN, 110. *Plymouth*	
443—ODIN, 74. *Receiving Ship.* *Portsmouth*	

NAMES.	Apptd.
445—ONTARIO, 18. *Sloop.* *Plymouth*	
446—ONYX, 10. *Sloop.* *Sheerness.*	
447—OPOSSUM, 10. *Sloop.* *Halifax.*	
Capt. Lord John Hay	19Aug.15
Lt. Edward Vowell	15April16
Chas. Wm. Bower	22Sept.15
Mast. *	
Sur. Robert Bruce	18April16
Purs. Archibald Scott	19Aug.15
448—ORLANDO, 42. *East Indies*	
Capt. John Clavell	17Aug.15
Lt. Edward H. Scott	17Aug.15
John Ware Templeman	25July11
G. Cornish Gambier	17Aug.15
Frank Hastings	19Aug.15
2d *Lt. Ma.* R. G. Atkinson	25Sept.15
Mast. Henry Hall	30Aug.15
Sur. R. B. Sanderson	19Aug.15
Asst. John Clarke	2Sept.15
And. Montgomery	22Aug.15
Purs. Jos. Humphreys	19Aug.15
449—ORONTES, 42. *St. Helena.*	
Capt. N. D. Cochrane	27Aug.15
Lt. Geo. Robinson *(a)*	12Dec.15
John Day Fry	27Aug.15
Michael Hodder	15Mar.15
H. B. Matthews	21Feb.16
2d *Lt. Mar.* Geo. R. Child	16Mar.16
Mast. J. T. Watson	20Dec.15
Sur. Robt. Riddell	21Aug.15
Asst. H. Ferguson	17Feb.16
Chap. W. T. Palmer	19Feb.16
Purs. James Hyslop	27Aug.15
450—ORPHEUS, 42. *Chatham.*	
451—OTTER, 16. *Milford* *(Quarantine Service.)*	
452—OWEN GLENDOWER, 42. *Chatham.*	
453—PACTOLUS, 46. *Bermuda.*	
Capt. Wm. Hugh Dobbie	15Jan.16
Lt. Wm. Davies *(b)*	17Feb.16
Edwin Richards	6Oct.15
Christ. Wyville	26June16
Wm. Chick	2Mar.16

NAMES.	Apptd.
1st. Lt. Mar. Sam. B. Ellis	7Nov.15
Mast. Robert Power *(acting)*	31Jan.16
Sur. Andrew Smith	27Feb.16
Asst. John Hall	20April16
Alex. Baird	8Jan.16
Purs. Rich. G. Didham	28Sept.15
454—PALLAS, 42. *Portsmouth.*	
455—PANDORA, 18. *Sloop.* *Cork*	
Capt. Hon. Fred. Noel	28Aug.15
Lt. Geo. Fortescue	29Aug.15
Thomas Pennington	16Jan.16
Mast. W. H. Newenham	14Sept.15
Sur. Pat. Grant	27Aug.15
Asst. W. E. Courtis	27Sept.16
Purs. James Dodd Keely	28Aug.15
456—PARTHIAN, 10. *Sloop.* *Portsmouth*	
458—PEARL, 32. *Receiving Ship.* *Portsmouth*	
460—PELICAN, 18. *Sloop.* *Sheerness*	
Capt. Edward Curzon	22July16
Lt. William Weiss	28Sept.15
Wm. Rob. Ward *(a)*	8Sept.15
Mast. Sam. Douglas	5Nov.16
Sur. Samuel Symonds	21Sept 15
Asst. Sur. Rod. Fraser	26Nov.15
Purs. Wm. M. Ingram	8Sept.15
461—PELORUS, 18. *Sloop.* *Plymouth.*	
462—PELTER, 12. *Gun Brig.* *Portsmouth*	
463—PEMBROKE, 74. *Portsmouth*	
465—PERSEVERANCE, 36. *Receiving Ship.* *Portsmouth*	
466—PERSEUS, 32. *Deptford.*	
Capt. Thos. R. Toker	30Sept.15
Lt. S. Jervoise	3Jan.16
Wm. Liardet	5Jan.16
W. Hubbard	22July16
2d *Lt. Mar.* Maiden Gray	10Oct.15
Mast. John Patrick	12Nov.15
Sur. George Proctor	22Aug.15
Asst. David Patton	14May16
Purs. Thos. Shanks	28Aug.15

Digitized by Google

NAMES.	Apptd.
467—PERUVIAN, 18. *Sloop.* *Plymouth.*	
468—PETEREL, 16. *Sloop.* *Receiving Ship.* *Plymouth.*	
469—PHAETON, 46. *St. Helena*	
Capt. Francis Stanfell	27Oct.15
Lt. John N. Campbell	31Oct.15
Wm. Shepheard	18Nov.16
Richard Hoare	27Oct.15
Richard Tickell	8Nov.16
Chas. Witham *(act.)*	5Aug.16
1st. Lt. Mar. J. Campbell	18Nov.15
Mast. Andrew Lewis	30Oct.15
Sur. Wm. Price (1)	30Oct.15
Asst. John Gleadorse	22Dec.15
Thomas Brownrigg	30Oct.15
Purs. Robert Burn	27Oct.15
470—PHŒBE, 42. *Plymouth*	
472—PHEASANT, 31. *Sloop.* *Plymouth.*	
473—PHILOMEL, 18. *Sloop.* *Chatham.*	
476—PICTOU, 16. *Schooner.* *Cork.*	
Lt. & Com. Jas. Morgan *(b)*	5Sept.15
Mast. S. Tuck	12Oct.15
Asst. Sur. Hugh Moffett	
477—PIGMY, 10. *Cutter.* *Plymouth.*	
478—PIKE, 14. *Schooner.* *Plymouth.*	
Capt. David Buchan	13April16
Lt. Wm. Handby	6Dec.16
Mast. I. Trivick	27July16
Sur. Maurice Roberts	27April16
Purs. John Jermain	19April16
479—PILOT, 16. *Sloop.* *Plymouth.*	
481—PIONEER, 10. *Cutter.* *Leith.*	
Lt. John Wood Rouse	25Aug.15
Mast.	
Asst. Sur. A. M'Larren	15April16

NAMES.	Apptd.
482—PIQUE, 42. *Jamaica.*	
Capt Jas. H. Tait	22Feb.16
Lt. John Lihou	17Aug.16
John Kingdom	5Aug.16
Jas. R. Auchenleak	18Sept.15
Thos. D. Stewart	21Feb.16
Chas. W. Ross *(act.)*	17June16
1st Lt. Mar. F. R. Wilkins	
Mast. James Napier	8Mar.16
Sur. Hugh Walker	8April16
Asst. James Adair *(act.)*	16Aug16
John Wilson (3)	11Sept.15
Purs. Edw. S. Stewart	23Aug.15
483—PITT, 74. *Portsmouth.*	
484—PLOVER, 98. *Deptford.*	
485—PLUMPER, 12. *Gun Brig.* *Sheerness.*	
487—PODARGUS, 14. *Sloop.* *St. Helena.*	
Capt. James Wallis	26Aug.15
Lt. Amos Plymsell	1May16
Yard Eastley	19Sept.15
Mast. N. Johnson	30Aug.15
Sur. Jas. Kennedy	31Aug.15
Purs. Pat. Duffers	26Aug.15
488—POICTIERS, 74. *Chatham.*	
489—POLYPHEMUS, 64. *Powder Ship.* *Chatham.*	
493—PORTLAND, 54. *Plymouth, building.*	
494—PORT MAHON, 18. *Police Depot.* *Deptford.*	
495—PRESIDENT, 54. *Portsmouth.*	
496—PREVOYANTE, 36. *Store Ship.* *Portsmouth.*	
Mast. Thos. Stokes	3Sept.14
Asst. Sur. John Hamett	24Oct.15

NAMES.	Apptd.
497—PRIMROSE, 18. *Sloop.* *Jamaica.*	
Capt. Chas. G. R. Phillott	26Aug.15
Lt. H. N. Eastwood	18June16
George Ward Cole	12Oct.15
Osborn Young *(act.)*	3May16
Mast. J. Hardie	20Oct.15
Sur. J. M'Crea *(acting)*	25Mar.16
Purs. Thomas Gliddon	26Aug.15
498—PRINCE, 98. *Receiving Ship.* *Portsmouth.*	
500—PRINCE GEORGE, 98. *Military Depot.* *Portsmouth.*	
501—PRINCE REGENT, 120. *Chatham, building.*	
503.—PRINCE REGENT, *yacht.* *Portsmouth.*	
Capt. ✚ Sir E. Hamilton	7Dec.15
Mast. J. R. Spencer	5Feb.16
Purs. Wm. Goodwyn	28Feb.16
504—PRINCE WILLIAM, *hulk.* *Portsmouth.*	
505—PRINCE OF WALES, 104. *Portsmouth.*	
506—PRINCESS AUGUSTA, *yacht.* *Deptford.*	
✚*Capt.* Sir T. M. Hardy	26July16
Mast. Wm. M'Kellar	1Aug.16
Purs. James Street	29July16
507—PRINCESS CHARLOTTE, 104. *Portsmouth, building.*	
508—PRINCESS OF ORANGE, 74. *Powder Ship.* *Chatham.*	
509—PROMETHEUS, 22. *Sloop.* *Spithead.*	
Capt. C. R. Moorsom	15Nov.16
Lt. Chas. A. Antram	17May16
F. R. Coghlan	19Oct.16
Mast. Chs. Morris *(act)*	28Sept16
Sur. D. M'Manus	18Oct.15
Asst. Ham. Stewart	5Sept.15
Purs. Jas. Sparshott	18Aug.15
510—PROMPTE, 52. *Lake Ontario.*	

Digitized by Google

NAMES.	Apptd.
511—PROTECTOR, *Surveying Vessel. Woolwich.*	
512—PSYCHE, 52. *Lake Ontario, Canada.*	
513—PYRAMUS, 42. *Plymouth.*	
515—QUEEN CHARLOTTE, 108 *Spithead.*	
Capt. Edmund Boger	7Oct.16
Lt. John Reeve	7Oct.16
Mark Anthony	7Oct.16
Richard Ward	7Oct.16
Charles Inglis	7Oct.16
Wade Blake	7Oct.16
Godfrey Brereton	7Oct.16
Jas. Avery	7Oct.16
Thomas Johnson (*a*)	7Oct.16
Ed. Le C. Thornbrough F. L.	7Oct.16
Capt. Mar. Sam. Williams	18Oct.16
1st Lt. Rd. Blakeney	18Oct.16
2d Lt Henry Smith	18Oct.16
Mast. John Engledue	19Oct.16
Sur. E. Lazaretto	22Oct.16
Asst. Edw. Grabke	22Oct.16
Alex. Linton	22Oct.16
Chap. George Cuthbert	7Oct.16
Purs. Hugh Somerville	24Aug15
516—RACEHORSE, 18. *Sloop. Portsmouth.*	
517—RACOON, 26. *Cape of Good Hope*	
Capt. G. F. Rich	16Oct16
Lt. Thomas Chambers	24Aug.15
Jas. Stewart (*c*)	8Sept.15
Mast. B. Hezel (*2*)	1Sept.15
Sur. Alex. Gillespie	21Aug.15
Purs. Thos. M'Knight	19Mar.12
518—RALEIGH, 18. *Sloop. Plymouth.*	
519—RAMILLIES, 74. *Leith.*	
Capt. Thomas Boys	20Nov.15
Lt. A. Borthwick	20Nov.15
Alex. Robertson	15Oct16
J. C. Snell	8Nov.15
Charles Haydon	6Nov.15
Peter Alston	2Feb.16
Joseph Wright	21Feb.16
Robt. Deans F. L.	8July16
Capt. Mar. John Bartleman	2Jan.16
1st Lt. Robert Ford	19June16
Mast. J. Hepburn	26Oct.15
Sur. W. Williamson	20May16
Asst. James Laurence	9Mar.16
William Lane	18Mar.16
Chap. James Dunne	27Sept.15
Purs. Simon Little	26Aug. 5
520—RECRUIT, 18. *Sloop. Plymouth.*	
521—REDBREAST, 12. *Lazaretto. Liverpool.*	
522—REDOUBTABLE, 74. *Sheerness.*	
523—REDPOLE, 10. *Sloop. Plymouth.*	
524—REDWING, 18. *Sloop. Deptford.*	
525—RENOWN, 78. *Plymouth.*	
526—REPULSE, 74. *Chatham.*	
527—RESISTANCE, 46. *Plymouth.*	
528—RESOLUTE, *Tender. Plymouth.*	
529—RETRIBUTION, *Conv. Hulk. Sheerness.*	
530—REVENGE, 80. *Chatham.*	
531—REVOLUTIONAIRE, 46. *Plymouth.*	
532—REYNARD, 10. *Sloop. Deptford.*	
533—RHIN, 38. *Harbour Service. Sheerness.*	
534—RIFLEMAN, 18, *Sloop. Jamaica.*	
Capt. Houston Stewart	17Aug.16
Lt. G. G. Stewart	15Oct 15
Charles W. Ross	15Oct.16
Mast. Wm. Aykbone	6Feb.16
Sur. M. Capponi	11Mar.16
Asst. Sur. Rob. Guthrie	8Sept.15
Purs. Wm. John Johns (*acting*)	4July16
535—RINALDO, 10. *Sloop. Sheerness.*	
536—RINGDOVE, 18. *Sloop. Portsmouth.*	
537—RIPPON, 74. *Plymouth.*	
538—RIVOLI, 78 *Portsmouth*	
Capt. A. P. Hollis	12Sept.16
Lt. Henry Ellis	21Jan.16
Henry Preston	25April16
John Bramford	23July16
Robert Weaver	26Feb.16
Val. Mumbee	17July16
Mark John Currie	8Feb.16
Capt. Ma. H. W. Cresswell	17Aug.16
1st Lt. Henry Timpson	27Jan.16
Mast. George Ramsden	9Mar.16
Sur. J. S. Hasted	20Jan.16
Asst. W. Cannon	20Jan.16
John Greenish	20Jan.16
Chap. Wm. Elliott	20Jan.16
Purs. James Henderson	20Jan.16
540—ROCHFORT, 80. *Portsmouth.*	
Capt. Sir A. C. Dickson	29July15
Lieut. W. Richardson (*a*)	18Aug.15
John Elwin	17Oct.5
Joseph Collings Gill	7Oct.15
Wm. Southey	23Dec.15
W. Thos. O'Dwyer	20July16
Capt. Mar. W. H. M. Bayley	1Jan.16
1st Lt. Joshua S. Sayer	1Jan.16
Mast. Henry Smartley	17Aug.15
Sur. John Cunningham	15Aug.15
Asst. James Patton	21Aug.15
John Walker	21Aug.15
Chap. John Jones	16Aug.15
Purs. Francis Francillon	5Aug.15
541—RODNEY, 74. *Portsmouth.*	
542—ROLLA, 10. *Sloop. Woolwich.*	
544—ROMNEY, 58. *Chatham.*	
545—ROSARIO, 10. *Sloop. Portsmouth.*	
Capt. Thos. Ladd Peake	4Sept.15
Lt. Henry Bolman	4Sept.15
Wm. Kelly	5April16
Mast. James Reitt	8Dec.15
Sur. Alick Osborne	12Dec.16
Purs. Thos. M. J. Tilby	24Oct.15
546—ROSE, 18. *Sloop. Plymouth.*	
547—ROVER, 18. *Sloop. Plymouth.*	

Digitized by Google

NAMES.	Apptd.
548—ROYAL CHARLOTTE, *yacht. Deptford.*	
*Capt.** George Scott	17Jan.16
Mast. R. Duncan	8July14
Sur. George Roddam	17Jan.16
Purs. Alex. Mc. K. Fry	1May16
549—ROYAL GEORGE, 108. *Plymouth.*	
550—ROYAL GEORGE, *yacht. Deptford.*	
✚*Capt.* Sir Edw. Berry	4Sept.15
Mast. J. Porteus	27Dec.14
Purs. Thomas Goddart	4Sept.15
551—ROYAL OAK, 74. *(Harbour Service.) Portsmouth.*	
552—ROYAL SOVEREIGN, 100. *Plymouth.*	
553—ROYAL SOVEREIGN, *yacht. Deptford.*	
Capt. ✚ Sir E.W.C.R.Owen	6Feb.16
Mast. D. Atchison	27Dec.14
Purs. Edward Bate	6Sept.15
554—ROYALIST, *Sloop. Chatham.*	
555—RUBY, 64. *Bermuda.*	
Capt. Aud. F. Evans	
Lt. James Knight	14May16
Mast. Geo. Evans *(act.)*	14May16
Sur. John Clark (1)	14May16
Asst. Joseph M'Gowan	14May16
Purs. R. D. Mosberry	22May16
556—RUSSELL, 74. *Deptford, building.*	
557—SABINE, 18. *Sloop. Plymouth.*	
557*a*—SAFETY, *Gun Brig. Tortola.*	
558—SAGESSE, 28. *Hospital Ship. Portsmouth.*	
559—ST. GEORGE, 100. *Plymouth. (On Harbour Service.)*	
560—ST. LAWRENCE, 100. *Lake Ontario, Canada.*	
561—ST. LAWRENCE, 18. *Halifax.*	
562—ST. VINCENT, 120. *Plymouth.*	
563—SAN ANTONIO, 74. *Powder Ship. Portsmouth.*	
564—ST. FIORENZO, 34. *Receiving Ship. Woolwich.*	
565—SAN JOSEF, 110. *Plymouth*	
566—SAN JUAN, 74, *Sheer Hulk. Gibraltar.*	
567—SANTA MARGARITA, 36. *(Quarantine Service.) Milford.*	
568—SALISBURY, 58. *Jamaica.*	
Capt. John M'Kellar	11Dec.15
Lt. Thos. L. Robins *(b)*	3April16
R. R. Felix	11Dec.15
John Grant	11Dec.15
John Binney	11Dec.15
William Hanham *(acting)*	21March16
Richard Barton	E.L.11Dec.15
*Capt. Mar.**	
2d Lt. Guy Parsons	19Dec.15
Mast. John Town	19Dec.15
Sur. Rowland Griffiths	11Dec.15
Asst. John Liddel	11June16
Arch. Osborn *(act.)*	13May16
Chap. Edw. Brice	16April16
Purs. W. R. Shugar	13Dec.15
569—SALSETTE, 42. *Portsmouth.*	
570—SAMARANG, 18. *Sloop. Portsmouth, building.*	
571—SAMPSON, 64. *Sheer Hulk. Woolwich.*	
572—SANS PAREIL, 80, *sheer-hulk. Plymouth.*	
573—SAPPHIRE, 26. *Deptford.*	
574—SAPPHO, 18. *Sloop. Chatham.*	
575—SARACEN, 18. *Sloop. Bermuda.*	
Capt. John Gore *(b)*	18Aug.15
Lt. Charles B. Louis	16Oct.15
Henry E. Coffin	29Aug.13
Mast. James Pearce	6Feb.16
Sur. Wm. Warner	19Dec.12
Asst. Thos. Gray	5Sept.15
Purs. Henry Dean	18Aug.15
576—SATELLITE, 18. *Sloop. Mediterranean.*	
Capt. Jas. Murray	19Aug.15
Lt. Thomas Ball	27Sept.15
Jos. P. D. Larcom	23Oct.16
Mast. Lewis David	*(actiug)*
Sur. Thos. Fisher	31Aug.15
Asst. D. Nimmo	8Sept.15
Purs. Henry Webb	19Aug.15
577—SATURN, 58. *Plymouth.*	
577*a*—SAUK, *Sch. Lake Erie.*	
Lt. George Sarratt	14Aug.15
Asst. Sur. J.H.M'Manus	20July16
577*b*—SAVAGE, 16. *Sloop. Portsmouth*	
578—SCAMANDER, 42. *Barbadoes.*	
*Capt.** Wm. Elliott	8April16
Lt. Ed. W. C. Astley	8Sept.15
Geo. Dansey	13Dec.16
Thos. Botefer *(act.)*	5Oct.16
Thomas Hamby	14May16
1st Lt. Mar. Thomas Reeves	1May16
Mast. J. Langley	16Jan.16
Sur. Thos. Steward (2)	20May16
Asst. Pat. M'Donough	14May16
John Brown	8Sept.15
Purs. William Lee	26Aug.15
579—SCARBOROUGH, 74. *Woolwich*	
580—SCEPTRE, 74. *Chatham.*	
581—SCIPION, 78. *Portsmouth.*	
582—SCORPION, 18. *Sloop. Sheerness.*	
583—SCOUT, 18. *Sloop. Deptford.*	
584*a*—SCRUB, *Surveying Vessel.*	
584—SCYLLA, 18. *Sloop. Plymouth.*	
585—SEA HORSE, 46. *Plymouth.*	
586—SEA-LARK, 10. *Schooner. Plymouth.*	
Lt. P. Helpman	29Aug.15
Mast. Lachlin Gillies	*(acting)*
Asst. Sur. Pat. Boyle	16Sept.16
587—SEINE, 46. *Portsmouth.*	
588—SEMIRAMIS, 42. *Portsmouth.*	
589—SERAPIS, 44. *Store Ship. Portsmouth.*	
590—SERINGAPATAM, 46. *Bombay, building.*	
591—SEVERN, 50. *Chatham*	
*Capt.**Hon. F. W. Aylmer	7Feb.16
Lt. Thos. Goble	17Dec.16
James Annesley	7Feb.16
Whitworth Lloyd	7Feb.16
Geo. Delmé	3July16
Ph. Gostling	27Feb.17
1st Lt. Mar. John Humby	24Feb.19
Mast. Edw. Bransfield	9Feb.16
Sur. Joseph Dalloway	30Nov.16

NAMES.	Apptd.
Asst. James Wills	1Mar.16
Purs. Samuel Haydon	7Feb.16
592—SHAMROCK. *Surveying Vessel. Plymouth.*	
593—SHANNON, 46. *Chatham.*	
594—SHARK. *Sloop, Receiving Ship. Jamaica.*	
Capt. Charles N. Hunter *(acting)*	24Mar.16
*Lt.**	
Sur. Wm. Black *(acting)*	5Feb.16
Purs. George Little	23Dec.15
596—SHEARWATER, 10. *Sloop. Sheerness.*	
598—SIR FRANCIS DRAKE, 38 *Store Ship.*	
599—SIRIUS, 46. *Portsmouth.*	
600—SKIOLD, 74. *Receiving Ship. Portsmouth.*	
601—SLANEY, 20. *Sloop. Plymouth.*	
602—SNAP, 12. *Gun Brig. Sheerness.*	
603—SNAPPER, 12. *Gun Brig. Portsmouth.*	
605—SOPHIE, 18. *Sloop. Chatham.*	
606.—SOUTHAMPTON, 54. *Deptford, building.*	
608—SPARROW-HAWKE, 18. *Sloop. Chatham.*	
609—SPARTAN, 46. *Portsmouth.*	
610—SPARTIATE, 78. *Sheerness*	
612—SPENCER, 76. *Plymouth.*	
*Capt.** W.R.Broughton	17Aug.15
Lt. Henry Maingy	8Mar.16
Wm. Smith *(d)*	11Mar.16
E. B. Hicks	18Sept.15
Ed. B. Stewart	23Aug 15
John Parker	19Oct.15
Chas. Bouverie	29June16
Cap.Ma. M. R. Glaze	9July16

NAMES.	Apptd.
2d Lt. J H. Mallard	30Dec.15
Mast. Charles Choake	6Sept.15
Sur. Wm. Hamilton	22Sept.15
Asst. B. Dickson	21Aug.15
J. R. Rees	18Nov.16
Chap. William Evans	29Aug.15
Purs. Thomas Vivian	17Aug.15
613—SPEY, 20. *Sloop. Cape of Good Hope.*	
Capt. Jas. A. Murray	15Nov.16
Lt. George Lindesay	7June16
Chas. Allen	22Sept.15
Chas. Basden	9Nov.16
1st Lt. Mar. Gilbert Langdon	1Jan.16
Mast. G. Smith	27Dec.15
Sur. John Anderson (2)	5Sept.15
Purs. William Dyer (2)	19Sept.15
614—SPHYNX, 10. *Sloop. Chatham.*	
615—SPITEFUL, *Brig. Convict Hospital Ship. Portsmouth.*	
616—SPITFIRE, 24. *Portsmouth.*	
618—STAG, 42. *Portsmouth*	
620—STAR, 14. *Sloop. Lake Ontario. Canada.*	
621—STIRLING CASTLE, 74. *Plymouth.*	
622—SUCCESS, 32. *Powder Hulk. Halifax.*	
624—SULTAN, 74. *Portsmouth.*	
625—SULTANE, 46. *Portsmouth.*	
626—SUPERB, 78. *Plymouth*	
*Capt.** Chas. Ekins	7Sept.15
Lt. Jos. R. Thomas	18Dec.16
Joseph Soady	16Sept.15
John M'Dougall *(b)*	12Dec.15
Wm. Gray	9Dec.15
William Caswell	7Sept.15
Rob. B. Johnston	3July16
Jos. E. C. Pitfield	22Nov.15
Capt. Mar. Rich. Bunce	19Oct.16
1st Lt. Henry Spry	19Oct.16
Mast. T. Tomlin	16Nov.15
Sur. John Adamson	29Aug.15
Asst. P. H. M'Lean	31Aug.15
Wm. Strang	5Nov.16
Chap. E. Beaty	7Sept.15
Purs. John Goldsmith	7Sept15

NAMES.	Apptd.
627—SURINAM, 18. *Sloop. Chatham.*	
628—SURLY, 10. *Cutter. Sheerness.*	
Lt. John Hill *(a)*	18May16
Mast. J. Reynolds	23May16
Asst. Sur. John Havard	16Apr.16
629—SURPRISE, 46. *Plymouth.*	
629*a.*—SURPRISE, *Sch. on Lake Erie.*	
Com. Peter S. Hambly *(act.)*	12Oct.15
Lt. Hugh Clapperton *(act.)*	7April16
1st Lt. Mar. W. R. Caldwell	
2d Lt. Mar. Isaac Toby	12Oct.15
Sur. Joseph Scott *(act.)*	12Oct.15
Asst. Alex.. Reid *(act.)*	12Oct.15
Cons. O'Friell	17July16
Purs. Jer.B.Smith *(act.)*	12Oct.15
632—SWAN, 10. *Cutter. Sheerness.*	
Lt. Wm. Smith (c)	25Aug.15
Mast. A. Watson	30Sept.15
Asst. Sur. L. Lacey	15April16
633—SWIFTSURE, 74. *Harbour Service. Portsmouth.*	
634—SWINGER, 12. *Gun Brig. Sheerness.*	
Lt. & Com. John Mitchell	22Dec.15
Asst. Sur. J. M'Gowan	15April16
635—SYBILLE, 48. *Chatham.*	
636—SYDNEY, *Surveying Vessel. Portsmouth.*	
Surveyor, Geo. Holbroke	23Dec.16
Mast. Edw. Hobbs *(act.)*	5Oct.15
Assist. Sur. Ed. Finucane	July16
637—TAGUS, 42. *Mediterranean.*	
Capt. J. W. D Dundas	16Aug.15
Lt. Chas. R. Wilbourne	16Aug.15
Edm. Yonge	16Aug.15
John B. Dundas	18Sept15
2d Lt. Mar. Chas. C. Barry	
Mast. Benj. Hunter	28
Sur. G. A. Acheson	
Asst. John Dickson	
Alexander Blair	
Purs. Arch. M'Millan	

Digitized by Google

NAMES.	Apptd.
638—TALAVERA, 80. *Portsmouth, building.*	
639—TAMAR, 28. *Chatham.*	
640—TANAIS, 46. *Portsmouth.*	
641—TARTAR, 42. *Sheerness.*	
642—TAY, 20. *Sloop. Jamaica.*	
Capt. * Samuel Roberts	24Jan.16
Lt. James M'Donald	27Sept.15
Henry Smithwick	19Sept.15
Benjamin Bayntun	9Sept.16
1st Lt. Mar. C. Morgan	13April16
Mast. J. Barrie	8Sept.15
Sur. C. Carter	5Sept.15
Asst. James Barnhill	19Aug.15
Purs. Thos. Parry	19Aug.15
642a.—TECUMSETH, *Sch. Lake Huron.*	
Lt. Henry Kent	
2d Mast. James Child	13Aug.15
Sur. James Kay	7July15
Asst. Jas. Pollock	17July16
643—TEES, 28. *Biddeford, building.*	
644—TELEGRAPH, 12. *Schooner. Plymouth.*	
Lt. & Com. John Little	23May16
Mast. Th. Pierce Thomas	13Sept.15
Asst. Sur. Rob. Dick	15April16
645—TEMERAIRE, 104. *Plymouth.*	
646—TENEDOS, 46. *Chatham.*	
647—TERMAGANT, 28. *Chatham.*	
648—TERPSICHORE, 32. *Receiving Ship. Chatham.*	
649—TERRIBLE, 74. *Sheerness.*	
650—TERROR, *bomb. Portsmouth.*	
651—TEXEL, 64. *Powder Ship. Chatham.*	
652—THAIS, 24. *Plymouth.*	
654—THEBAN, 42. *Plymouth.*	
655—THETIS, 46. *Milford, building.*	
656—THISTLE, 12. *Gun Brig. Portsmouth.*	
657—THRACIAN, 18. *Sloop. Chatham.*	
658—THUNDERER, 74. *Woolwich, building.*	
659—TIBER, 46. *Portsmouth.*	
Capt. Jas. R. Dacres	5Sept.15
Lt. George Bishop	19Sept.15
W. P. Stanley	18Sept.15
Wm. Smith (*c*)	27Oct 15
Henry P. Dicken	13Sep.16
B. Bonifant F. L.	23April16
1st Lt. Mar. Walter Powell	22Sept.15
Mast. Godfrey Saunders	8Dec.15
Sur. A. Jack	2Sept.15
Asst. C. J. Beverley	2Sept.15
John Wilson(1)	12Oct.15.
Purs. James Boyle	5Sept.15
661—TIGRE, 76. *Plymouth.*	
661a—TIGRE, 74. *Powder Ship.*	
662—TIGRIS, 42. *Barbadoes.*	
Capt. R. Henderson	24Aug 15
Lt. Wm. Webster (*b*)	4May16
Geo. Thomas	15Oct.16
W. A. Herringham	1Nov.16
John Downey	4Sept.15
1st Lt. Mar. Wm. Murray	13Jan.16
Mast. S. Giles	13Jan.16
Sur. John M'Millan	19Aug.15
Asst. James Keith	
Purs. Harry Munro	24Aug.15
663—TONNANT, 84. *Cork.*	
Capt. John Tailour	6Nov.15
Lt. Richard Grant	25Aug.15
Roger C. Curry	3Nov.15
Geo. F. Bridges	25Aug.15
Thos. P. Robinson	22Sept.15
John Bowie	2Sept.15
Thos. E. Hoste	9Oct.15
John W. Aldridge	22Sept.15
G. A. Lewin, F. L.	
Capt. Mar. Mich. Arnett	11Nov.15
1st Lt. Charles Cupples	11Nov.15
2d Lt. J. T. Cracknell	11Nov.15
Mast. H. G. Skenner	23Aug.15
Sur. John Gibbs	6Oct.15
Asst. Henry Carter	22Aug.15
Jas. Veitch (2)	22Aug.15
Chap. John Kirkby	31Aug.15
Purs. Gillis Mac Bean	11Sept.15
664—TOPAZE, 46. *Plymouth.*	
665—TORTOISE. *Store Ship. St. Helena.*	
Mast. Thomas Cook	20Feb.16
Asst. Sur. T. Thompson	9Dec.15
667—TOWER. *Police Depot. Deptford.*	
668—TOWEY, 28. * *East Indies.*	
Capt. Hew. Steuart	18Aug.15
Lt. John Stiles	18Aug.15
Jas. Wilson (*b*)	28Dec.15
N. Newenham	12Dec.15
2d Lt. Mar. Rich. Searle	13Jan.16
Mast. David Goalen	3Feb.15
Sur. Chas. Linton	15Aug.15
Asst. Rod. Kent	5Jan.16
Purs. F. Burrowes	18Aug.15
669—TRAFALGAR, 106. *Chatham, building.*	
671—TREFKRONEN, 74. *Receiving Ship. Portsmouth.*	
672—TREMENDOUS, 74. *Chatham.*	
673—TRENT, *Receiving Ship. Cork.*	
674—TRIBUNE, 42. *Chatham.*	
676—TRINCOMALEE, 46. *Bombay, building.*	
677—TRINCULO, 18. *Sloop. Portsmouth.*	
678—TRITON, *Receiving Ship. Newfoundland.*	

Digitized by Google

681—TYNE, 28.
East Indies.
Capt. J. B. H. Curran 15Nov.16
Lt. Chs. Newbolt *(act.)* 19June15
J. C. Grove *(act.)* 19Nov.15
John Cornish *(act.)* 29Mar.16
Mast. Thos. Toddridge 10Sept.14
Sur. Wm. Donnelly *(act.)* 20Aug.
*Asst.**
Purs. Thos. Cockburn *(acting)* 15June15

682—TYRIAN, 10. *Sloop.*
Portsmouth.
Capt. Aug. Baldwin 10Sept.15
Lt. William Kitchen 10Sept.15
John Barclay *(b)* 10Sept.16
Mast. Jas. Burniss 30Nov.15
Sur. N. P. O'Callaghan 26Nov.16
Purs. James Jones 10Sept.15

683—UNDAUNTED, 46.
Chatham.

684—UNION, 104.
Plymouth.

685—UNITE, 42.
Chatham.

687—VALIANT, 74.
Portsmouth.

688—VALOROUS, 20. *Sloop.*
Plymouth

689—VALOROUS, *army depot,* 10.
Cowes.

690—VANGUARD, 74.
Powder Ship.
Plymouth

691—VARIABLE, 14. *Sloop.*
Deptford.

692—VENERABLE, 74.
Portsmouth.

693—VENGEUR, 74.
Portsmouth.
Capt. Thos. Alexander *(a)* 19Aug.15
Lt. Geo. C. Blake 22Mar.16
John Powney 22Sept.15
Edmund Malone 9Oct.15
Robt. Kingston 16Nov.15
Arthur F. Seeds 6Sept.15
Thomas Leigh 4Nov.15
Capt Mar. G. P. Wingrove 5July16
2d Lt. John Mascall 1Jan.16
Mast. Daniel Lye 28Aug.15
Sur. Luke Nagle 22Sept.15
Asst. D. B. Conway 15Nov.15
Michael M'Ennally 26June16
Chap. David Lloyd 11Sept.15
Purs. John Bignell 20Aug.15

693a—VENUS, 46.
Leptford, building.

694—VESUVIUS, *bomb.*
Woolwich.

695—VICTOR, 18. *Sloop*
Portsmouth.

696—VICTORIOUS, 74.
Harbour Service.
Portsmouth.

697—VICTORY, 104.
Portsmouth.

698—VIGO, 74.
Portsmouth.

699—VILLE DE PARIS, 112.
Plymouth.

700—VINDICTIVE, 74.
Portsmouth.

702—VIRGINIE, 38.
Receiving Ship.
Plymouth.

703—VLIETER, 44.
Sheer Hulk.
Sheerness.

704—VOLAGE, 32.
East Indies.
Capt. Jos. Drury 2May12
Lt. Hen. Warle 20April14
John Carthew 24Nov.15
Steph. Stocker 31Oct.15
*Mast.**
Sur. Alex. Watson 10Aug.14
Asst. H. Wetherley *(act.)* 27Oct.15
Purs. Henry J. Jones 25Dec.14

707—WARRIOR, 74.
Harbour Service.
Cantham.

708—WARSPITE, 76.
Portsmouth.

709—WASP, 18. *Sloop.*
Mediterranean.
Capt. Wm. Wolridge 18Aug.12
Lt. Thomas Jackson *(a)* 13Oct.14
Geo. Barker 2Sept.15
Mast. C. M'Lean 15Nov.15
Sur. Robert Dobie 31Aug.15
Asst. Jas. Forrester 5Sept.15
Purs. William Cuming 18Aug.15

710—WASSENAAR, 64.
Powder Ship.
Chatham.

711—WELLESLEY, 74.
Portsmouth.

71 *a*—WELLINGTON, 74.
Woolwich.

712—WESER, *troop-ship.*
Portsmouth.

713—WEYMOUTH, 44.
Store Ship.
Dantzic.
Mast. Rd. Turner 16March14
Asst. Sur. Fran. Hyndman 5July16

714—WILLIAM AND MARY, *yacht.*
Dublin.
Capt. Andrew Scoule 17Jan.14
Mast. R. Christian (2) 19July16
Sur. Alex. Whyte 27June16

715—WINCHESTER, 54.
Woolwich, building.

716—WINDSOR CASTLE, 74.
Harbour Service.
Plymouth.

717—WOLF, 14. *Sloop.*
Sheerness.

720—WYE, 28.
Halifax.
Capt. * John Harper 12Feb.16
Lt. Henry Pratt 8June16
James R. Allan 23Jan.16
H. D. Twysden 26Dec.15
1st Lt. Mar. H. J. Gillespie 1May16
Mast. Jas. Johnston 15Sept.10
Sur. Evan Evans 27Sept.15
Asst. R. M'Coy 26Sept.15
Purs. Jesse Slogget 16Oct.15

721—YORK, 74.
Harbour Service.
Portsmouth.

722—ZEBRA, 18. *Sloop.*
Portsmouth.

723—ZENOBIA, 18. *Sloop.*
Plymouth.

Digitized by Google

AN ALPHABETICAL LIST
OF THE
POST-CAPTAINS OF HIS MAJESTY'S FLEET,
With the Dates of their first Commissions.

(N.B. The Names of the Retired Officers are inserted in Italics.)

[The Figures preceding each Name denote the Number of the Ship in which the Officer serves.]

No.	NAMES.	Seniority.
	Abdy Anthony	21Oct.10
	Aberdour James	2Dec.12
	Acklom George	8Jan.12
	A'Court Edw. H.	29Mar.11
	Adam Charles	12June03
	Adderley Arden	19July14
	Adye John Miller	18Sept.15
	Aldham George	28Feb.05
693	Alexander Tho. *(a)*	27Dec.06
	* Alexander T. *(b)*	19Oct.14
	Allen John *(a)*	29April02
	Allen John *(b)*	20Sept.15
	Anderson James	1Feb.12
	* Andrew J. W.	26Sept.12
	Andrews George	22Sept.09
	Arden Samuel	21Jan.83
	Argles George	29April02
	Arthur Richard	11Jan.10
	Astle George	27Aug.98
	Atchison Arthur	12Aug.12
	* Austen F. Wm. Rd.	13May09
	Austen C. John	10May10
	Austridge William	12Aug.12
591	*Aylmer *Hon.* F. W.	18May05
	Ayscough John	18April06
	Badcock W. Stanhope	21Aug.15
	Bailey E. Seymour	25Oct.09
	Bain Henderson	6April13
	* Baker Thomas	13June07
	Baker Hen. E. R.	7Jan.02
	Baker Joseph	26April02
	Baker John	21Oct.10
	* Baker H. Lorraine	13June15
	Balgonie *Rt. Hon.* David *Lord*	28Feb.12
	* Ballard Volant V.	25Dec.98
	Barclay Thomas	7June14
	Barker George	8June09
	Barker James	12Aug.12
	Barlow Sir R. Kt.	24May93
	* Barrie Robert	29April02
	Bartholmew C.	25Oct.09
	* Bartholomew D. E.	13June15
	Barwell Henry	27Feb.12
	Bastard John	12Oct.07
	Bateman C. P. B.	28Sept.06
	Bathurst Walter	21Oct.10
	Baugh Thomas F.	21Oct.10
	Bayley Thomas	15June00
	Bayley John	4Dec.13
	Beasley Henry	8April00
	Beaufort Francis	30May10
	Beaman Francis	13Oct.97
	Becher Alexander	29April02
	Bell George	31July03
	Bell Christopher	7Feb.12
	Bennett R. H. A.	1Jan.05
	Bentham George	16Sept.16
	Berkeley M. F. F.	7June14
550	✚ Berry *Sir E. Bt.*	6Mar.07
	Bertram Charles	7June14
	Bevan Rowland	16June08
	Bingham Joseph	20April06
	Bingham A. Batt	7Feb.12
	Birchall William	2April01
	* Black James	29July13
	Black Wm.	7June14
	Blake George	29April02
	Blamey George W.	21Oct.10
	* Bligh John	25April07
	Bligh George M.	27Dec.08
	* Bloye Robert	23Sept.13
	Bluett Buck. S.	12Aug.12
515	Boger Edmund	22May05
	* Bolton William	14Feb.01
	Bolton *Sir W. Kt.*	10April05
	Bond Francis G.	29April02
	Bourchier Henry	22Aug.11
	Bouverie *Hon.* D. P.	28Apr.02
	Bowen James	28Sept.95
	Bowen George	29April02
	Bowen John	22Jan.06
	Bowker John	16Aug.11
33	Bowles William	13Oct.07
	Bowyer Richard R.	2May98
	Boxer James	19July14
	Boyle *Hon.* Courtnay	30June07
519	Boys Thomas	3July06
	* Brace Edward	22April00
	Bradby Matt. B.	28June10
	Bradshaw James	20April08
	Brazier Edw.	7June14
	* Bremer Jas. J. G.	7June14
	✚ Brenton Sir J. *Bt.*	25Apr.06
	Brenton Edw. P.	13Dec.08
	Briggs Thomas	24July01
	Brine Augustus	29April02
	✚ Brisbane Sir C.	22July96
	* Brisbane *Sir James Knt.*	2April01
	✚ Broke Sir P. BV *Bt.*	14Feb.01
	Bromley *Sir* WH *Bt.*	28Apr.02
	Brooking Samuel	21July96
612	* Broughton W. R.	28Jan.97
	Brougliton John	3Aug.01
	Broun Andrew	14Feb.01
	Bruce I. Bruce	29Nov.94
	Brown Thomas	22Jan.06
	Browne E. Tr.	29April02
	Browne Thomas	29April02
	Browne Philip	19June10
	Buchanan Wm.	12Dec.06
	Buck Richard	3April11
	Buckle Matthew	29April02
	Bullen Joseph	5Nov.06
	* Bullen Charles	29April02
	Burdett George	29April02
	Burgoyne Fred. W.	20Sept.15
	Burney James	18June82
	Burton Thomas	21Oct.10
	Butcher Samuel	29April02
	Butterfield Wm.	29April02
	Pyam William H.	24Jan.11
	Byng *Hon.* H. D.	6Mar.14
	* Byron Richard	29April02
	Byron Geo. Anson	7June14
	Cadman George	25Oct.09
	* Cadogan *Hon.* G.	2May07
	Campbell Charles	2Aug.99
	* Campbell Patrick	11July00
	Campbell Alex.	8June04
	Campbell Thomas	22Jan.06
	Campbell Donald	1Aug.11
	Campbell Colin *(a)*	28Feb.12
	Campbell Colin *(b)*	7June14
	* Capel *Hon.* C. Bla.	27Dec.98
	Carden J. Sarman	24Jan.06
	Carleton Wheeler	9May81
180	* Carrol W. Fairbrd.	6Dec.13
	Carter Benjamin	29April02
	Carter Charles	29April02
	Carter John	7Dec.15
9	* Carteret Philip	22Jan.06
	Carthew James	11July01
	Cathcart Robert	19June08
	Cator Ber. Corn.	7June14
388	Caulfield T. Gord.	13June08
	Caulfield James	11April02
	* Chamberlayne E. H.	24April07
185	Chambers Samuel	12Aug.12
	Champain William	1Jan.01
	Chesshyre John	28Dec.99
362	* Chetham Edward	13Oct.07
	Christian H. Han.	30Jan.06
448	Clavell John	4Feb.08
	Clay Edw. Sneyd	29April02
	Clelland John	2Jan.98
	Clement Benjamin	1Aug.11
	Clephane Robert	14Feb.11
	* Clifford A. W. Jas.	23July12
	Clinen Timothy	12Aug.12
	Cochet John	9Dec.96
	Cochrane *Hon.* A.	31Jan.06
449	Cochrane N. Day	26Mar.06
	Cochrane Sir T. J. *Knt.*	23April06
	Cocks George	13Oct.07
	Coe Thomas	2April11
	Coffin Fr. Holmes	29April02
	* Coghlan Jer.	27Nov.10
	Colby David	29April02
	✚ Cole *Sir* Christ.	20April02
	Collard Valentine	13Oct.07
	✚ Collier *Sir* G. R. Bart.	22April02
	* Collier Fr. Aug.	13Dec.08
	Collier Edward	18Nov.14
	Collins James	12Oct.10
	Colpoitt Samuel	21Oct.10
	Colville *Rt Hn. J. Ld.*	6Dec.96

Digitized by Google

No.	NAMES.	Seniority.
19	*Coode John	21 Oct. 10
	Cook Hugh	31 July 06
	Cook William	25 Sept. 06
	Coote Charles	7 June 14
	Cowan Thomas	29 April 02
	Cramer John	1 Feb. 06
	Craven Charles	17 Dec. 03
	Crawford J. Coutts	29 April 02
	Creyke Richard	17 Dec. 82
	Creyke Rich.	16 Dec. 14
	Crispin Benjamin	3 Dec. 13
	Crispo John	21 Oct. 10
	Croft William	13 Oct. 07
	* Crofton Edw. L.	4 Mar. 11
	Croiton *Hon.* G. Alf.	1 Feb. 12
	Cumberland Wm.	8 Nov. 08
	Cumby W. Price	1 Jan. 06
	* Cuming William	13 Oct. 07
	Cunningham Chas.	12 Oct. 03
	Cunningham Alex.	12 Aug. 12
681	Curran L. B. H.	15 Nov. 16
	Curry Richard	7 Jan. 02
	Curtis Sir L. Bt.	22 Jan. 06
	Cuthbert Robert	28 Nov. 08
	Dacres Richard	31 Oct. 05
650	Dacres James R.	14 Jan. 06
	D'Aeth. Geo. Wm. Hughes	13 June 15
	Daly Cuthbert F.	18 Aug. 08
	Daniel Wm. Hen.	29 April 02
	Daniel Wm. W.	4 Dec. 13
	Dashwood Chas.	2 Nov. 01
157	Davie John	22 Aug. 09
	Davies George	21 Oct. 10
	Davies Rich. P.	19 June 12
	Davies H. Thos.	10 Feb. 14
	D'Auvergne C. J.	1 Aug. 11
	Dawson *Hon.* H.	1 Aug. 11
	De Courcy Nevin.	7 June 14
	Decker Samuel B.	7 June 14
	De Starck M. A. N.	25 Sept. 06
	Devonshire J. F.	27 April 01
	Dick John	29 April 02
	Dick Thomas	7 June 14
	Dickins F. George	1 Aug. 11
549	Dickson *Sir* Arch. Collingwood, *Bt.*	12 Dec. 06
	Dickson Edw. S.	11 Aug. 00
	Dickson Archib.	29 April 02
	* Digby Henry	10 Dec. 06
	Digby Step. Tho.	14 April 02
	Digby George	2 Jan. 06
	Digby Joseph	8 Sept. 15
	Dilkes Charles	18 Jan. 09
	Dillon Wm. Hen.	12 Mar. 08
	Dix Edward	18 Dec. 09
453	Dixon Manly H.	28 June 11
	Dobbie Wm. Hugh	6 May 06
	Dobson Man.	28 June 09
	Dolling Wm. B.	1 Aug. 11
	Douglas *Sir*	18 Sept. 07
	Douglas Francis	21 Oct. 10
	Douglas Pet. John	26 Nov. 11
	Douglas *Hon.* Geo.	28 Feb. 12
	Dowers William	24 Sept. 14
	Down Edw. Aug.	12 Aug. 12
	Downman Hugh	26 Dec. 08
	Doyle Bentick C.	3 April 11
	Drummond Adam	30 Oct. 99
704	Drury Joseph	4 Feb. 14
	Drury Aug. Lyte	7 June 14
	Duff Archibald	22 Jan. 06
	Dumaresq Philip	25 Sept. 06
	Dundas *Sir* J. *Bt.*	29 April 02
	* Duncan *Hon.* H.	18 Jan. 06
	Dundas Thomas	9 July 98
	* Dundas *Hon.* G. Heneage Lawr	3 Aug. 01.
637	Dundas J. W. D.	13 Oct. 07
	Dunn David	7 June 14
	Durban William	17 Jan. 04
	Durell Thomas P.	29 April 02
	Edgcumbe John	11 May 07
	Edge William	29 Jan. 05
	Edgell Henry F.	29 April 02
	Edmonds Joseph	6 Feb. 05
626*	Elms Charles	22 Dec. 06
	Elliott Edward	12 Aug. 12
	Elliott *Hon.* Geo.	2 Jan. 04
	Elliott Robert	27 June 08
578	* Elliott William	16 Oct. 10
	Ellis John	7 June 14
	Elphinstone Thos.	3 Jan. 07
	Epworth Far. P.	29 April 02
	Evans Henry	20 June 07
555	Evans Andrew F.	15 April 08
	Evans Robert	21 Oct. 10.
	Evans Watkin	7 June 14
	✚ Eyre *Sir* Geo.	6 Feb. 06
	Fabian Cha. M.	21 Oct. 10
	* Fabie Wm. Chas.	2 Feb. 06
	Falcon Gordon	26 Oct. 13
	Fane Francis Wm.	30 Aug. 03
	Fanshawe Robert	26 May 68
	Fanshawe Henry	7 June 14
	Fanshawe Arthur	17 Oct. 16
	Farrington Wm.	18 Sept. 15
	* Farquhar Arthur B.	4 April 05
	Fielding Charles	15 Jan. 02
	* Fellowes Thomas	4 Mar. 11
	Ferguson Geo.	6 June 14
	Ferrieres Isaac	21 Oct. 10
	* Ferris William	21 June 04
	Ferris Abel	18 April 11
245	Festing Robt. W. G	9 Oct. 11
	Fife Thomas	4 Dec. 13
	Finlay Justice	7 June 14
140	Fisher William	18 April 11
	Fisher Peter	19 Feb. 14
	Fitzgerald R. Lew.	24 Dec. 98
	* Fitz Roy *Rt. Hon. Lord* William	3 Mar. 04
	* Flin Edward	7 June 14
	Flint William	1 Mar. 11
	Foley Richard	7 June 14
	Folvil Stephen	29 April 02
	Foote William W.	21 Oct. 10
	Forbes Hugh	dec.
342	* Forrest Thomas	25 July 09
	Forster Samuel P.	17 Aug. 08
	Forster Matthew	22 Jan. 06
	Fortescue Hon. M.	24 May 82
	Fothergill Wm.	1 May 04
	Fowke George	9 July 08
	Fowler R. Alexander	20 April 11
	Fraser Percy	27 Mar. 95
	Fraser Alexander	7 June 14
	Fyffe John	13 Oct. 07
	Gage Wm. Hall	26 July 07
	Galwey Edward	29 April 02
422	Gambier Robert	6 June 14
	Gardner *Hon.* V.	10 Aug. 12
	Garland Joseph Gulston	10 Aug. 15
	Garrett Henry	16 Sept. 09
	Garth Thomas	4 Jan. 08
	George Sir K. Bt.	26 Nov. 81
	Gibson John	23 Dec. 82
	Gifford John	1 Oct. 06
	Gifford James	12 Aug. 12
	* Gill Charles	16 Jan. 09
	Glynn Henry R.	10 April 07
	Goate William	15 Aug. 09
	Godby John H.	27 June 11
	Goddard Richard	29 April 02
	* Godfrey Wm.	11 April 00
	Godwin Matthew	8 May 03
	Gordon Harry	8 April 05
380	✚ Gordon *Sir* J. A.	16 Jan. 05
	Gordon Charles	21 Dec. 07
	Gordon James M.	13 Feb. 08
	Gordon *Hon.* W.	12 Mar. 10
	Gordon Alexander	10 Feb. 14
	Graham E. L.	8 May 03
	Graham Thomas	24 April 11
	Granger William	22 July
	* Grant Charles	6 Sept.
	Graves Thomas	8 Aug. 10
	Green James	1 Feb. 12
	Green Andrew	12 April 13
	Greene Pitt B.	7 Mar. 11
	Grenville Wm. F.	16 Jan. 83
	Grey Hon. Sir G. Bt.	1 Nov. 03
	Grey Edward	4 Dec. 13
	Griffith John	13 Oct. 13
	Griffiths Anselm J.	29 April 02
	Grossett Walter	21 Oct. 10
	Grothe Thos.	7 June 14
	Guion Gardiner H.	26 Sept. 11
	Hall Robert	18 Nov. 99
353	* Hall *Sir* Robt. *Kt.*	4 Mar.
	Halliday John	16 Sept. 06
	Halliday Michael	29 June 09
	Halsted John	21 Nov. 08
504	✚ Hamilton *Sir* E.	3 June 97
	* Hamilton G. W.	4 Dec. 11
	Hamilton Arthur P.	31 May 16
	Hamond Sir A. S.	7 Dec 70
	* Hamond G. Eden	30 Nov. 08
	* Hanchett J. M.	18 Oct. 09
	* Hancock John	29 Jan. 06
	Hancock R. T.	28 Nov. 06
	Hand Thomas	29 April 02
	Hanwell Wm.	29 Dec. 98
506	✚ Hardy *Sir* T. M. *Bart.*	20 Oct. 08
	Hardy John Okes	24 Jan. 07
	* Hardyman Lucius	27 Jan. 00
720	* Harper John	7 June 14
	* Harris George	21 Dec. 07
	Hart Henry	1 Aug. 11
	Hartwell Sir F. J. Bt.	13 Dec. 78
	* Harvey Thos.	27 Mar. 97
	Harvey Edward	18 April 11
	* Harvey Booty	31 Mar. 12
	Harward Rich.	31 July 09
	Hatley John	29 April 02
	Hatton Villiers F.	7 Feb. 12
	Hawker Edward	6 June 14
	Hawkins Rich.	29 Apr. 02
	Hawkins Edw.	25 Sept. 06
254	Hawtayne C. S. J.	25 Oct. 07
	Hay John Baker	2 Sept. 08
	* Hayes John	29 April 02
	Haynes Henry	28 April 14
	Head Michael	7 June 13
	Heathcote Henry	5 Feb. 08
	Heathcote Gilbert	5 Sept. 06
	Hellard Wm.	12 Aug. 12
662	Henderson Rob.	22 Jan. 06
	Henderson George	1 Aug. 11
	Henderson Wm.	9 Oct. 15
	Hennah William	1 Jan. 06
	Henniker M. J.	22 Jan. 06
	Henryson Wm.	29 April 02
	Herbert Edw.	5 Jan. 83
	Heron Sir H. Bt.	23 Mar. 82
	Hewitt Charles	7 June 14
	Heywood Peter	5 April 03

Digitized by Google

No.	NAMES.	Seniority.
	* Heywood Edm.	22Jan.06
	Hichens Thos. C.	7June13
	Hickey Frederick	19Feb.14
	Hill Henry	1Jan.01
	Hill Marcus Sam.	1April02
	Hill John	28Oct.15
161	Hill William	18Dec.10
	Hills George	7June13
	* Hillyar James	29Feb.04
	Hoare Edw. W.	16Oct.10
	Hoader Edward	27June14
	Hodgson Brian	22Jan.06
	Hoh Lewis	3Dec.13
	Holland John W.	22Jan.06
	Hollinworth John	3April11
538	Hollis Aiskew P.	8Feb.42
	Hoyman Robt.	10Dec.98
	* Hope Henry	24May08
	Hopkins Harry	7June14
	* Hornby Phipps	16Feb.10
	Horton Joshua S.	18Feb.00
	✝Hoste Sir William	
	Bart.	7Jan.02
	Hudson John	21Oct.10
	Hughes Charles	1Mar.82
	Humphreys S. P.	5May14
	Hunt Peter	29Dec.03
	Hurd Thomas	30April02
	Huskisson Thos.	14Mar.11
	Jackson Robert	29April02
434	* Jackson Samuel	5Nov.07
	Jackson George	1Aug.11
	James Bartholomew	24Dec.98
	James Joseph	21Aug.99
	Janvrin Estaire	21Oct.10
	Jeakinson Henry	7June14
	Jenkin Edward	18Jan.83
	Impey John	22Jan.06
	Inglefield John N.	11Oct.80
	Inglefield Sam. H.	6Oct.07
	Inglis Charles	29April02
	Innes Thomas	21Oct.10
	Innes Alexander	21Oct.10
	Johnston Chas. J.	5Nov.06
	Johnstone James	22Jan.06
	Jones Richard	29April02
	Jones Charles	22Jan.06
	Jones *Hon.* Alex.	1Aug.11
	Joyce John	11April99
	Irby *Hon.* Fred. P.	14Apr.02
	Katon James	23Oct.01
	Keen Robert	21do.10
	Kempthorne Wm.	16Sept16.
	Kennedy Thos. F.	4Dec.13
	Kerr *Rt. Hon. Lord* Mark Robert	7Mar.97
	* Kerr Alex. Robert	22Jan.06
	Kerr Charles	5Oct.14
	King Edw. D.	8Jan.01
239	King Wm.	13Oct.07
	King Andrew	13Oct.07
	King *Hon.* J. W.	18Jan.06
	Kippen George	10Oct.14
	Kittoe Edward	4Jan.10
	Knight G. W. H.	7June14
	Knox Edm. S. P.	28Feb.12
	* Lake Willough. T.	4Jan.06
	Lake John	19Sept.00
	Lambert Rob.	11April06
	Lambton John	21Oct.10
	Langford George	5Mar.08
	Lapenotiere J. R.	14Jan.13
	Larcom Joseph	24July95
	Larkan Robert	10Sept.06
	Laroche Christo.	29Jan.09
	Laroche Henry	22Jan.06
	✝Lavie *Sir* T.	1Jan.01
	Lawrence Daniel	28Sept.16
	Lawrie *Sir* R. *Bt.*	17July97
	Lawson John	21Oct.10
	Lecky James	8Dec.94
	Le Geyt George	12Aug.12
232	Lennock G. G.	4June14
	Leslie Samuel	31July12
	Lewis John Mason	1Jan.01
	Lillicrap James	21Oct.10
	✝Lind *Sir* James	6Mar.04
	Littlehales B. R.	15May00
	Livingstone *Sir* Thomas, *Bart.*	13Jan00
	Lloyd David	7Mar.99
	Lloyd Robert	6Dec.99
	Loch Fra. E.	29Sept.1814
108	* Lockyer Nicho.	20Mar.15
	* Loring John W.	28April02
	Losack Woodley	22Jan.06
259	Louis *Sir* J. *Bart.*	do. 06
359	Lowe Abraham	7June14
	Lumley John R.	14Sept.08
	Lye Wm. Jones	22May06
	Lyford Henry J.	4Dec.13
	Lyons Edmund	7June14
	Lysaght Arthur	25Sept.06
267	M'Culloch Wm.	8July14
	* Macdonald Colin	7June14
	Mackay D. H.	22Jan.06
568	Mackellar John	27April99
	Mackenzie Adam	2Sept.99
	Mackenzie Kenneth	6June04
	Mackenzie G. C.	28Nov.08
	Mackenzie A. R.	9May12
	M'Kerlie John	4Dec.13
107	M'Kinley George	20Oct.01
	* M'Leod Donald	22Jan.06
	Mainwaring T. F.	27Nov.10
	Maitland John	11Aug.07
	* Maitland Fre. L.	21Mar.01
	* Maitland *Hon.* A.	28Sept.06
	Malcolm Charles	26Dec.02
	Maling Thomas J.	6Sept.00
	Manby Thomas	22Jan.09
	Mangon Reuben C.	13Oct.07
	Manley John L.	29Aug.12
	Mansel Robert	14Feb.01
	Mansell Thomas	7June14
	Manvers *Rt. Hon.* Chas. Herb. *Earl*	24Dec.98
	* Maples John F.	23Aug.13
	* Markland J. D.	18April11
	Marshall John W.	21Oct.10
	* Marshall John	7June14
	* Mason Francis	22Jan.06
	Master James	8May04
	Matson Richard	22Mar.99
	Matson Henry	15Dec.02
	Maude William	26Sept.07
247	Maude *Hon.* J. A.	11Mar.14
	Maunsell Robert	7Feb.12
	Maurice James W.	18Dec.09
20	* Maxwell Murray	4Aug.02
	Maxwell Keith	1May04
	Maxwell John	15June10
	Mends *Sir* Rob. Kt.	2May06
433	Meynell Henry	10April15
	Mends W. Bowen	26May14
	Michell John T.	29April02
	Middleton Rob. G.	11Aug.94
	Milbanke Ralph	20July84
	Miles Thomas	29April02
	Miller John	11Sept.07
	Milner Alexander	12Aug.12
	Milward Clement	28May13
	Mitchell Nath.	7June14
	Mitford Robert	31Mar.13
	Moberly John	26Aug.15
	* Money Rowland	29Mar.15
	Monke George P.	12Jan.10
	* Montagu Wm. A.	12Oct.07
135	* Montresor Henry	13June15
	* Moresby Fairfax	7June14
	Moriarty Edm. J.	25Oct.09
	Morris George	1Feb.12
	Morris Henry G.	12Aug.12
	Morrison I. H.	7June14
	Mott Andrew	12Aug.12
	Mottley Samuel	26April02
	* Moubray Rich. H.	10do.97
	Moubray George	12Aug.12
	Mould James	16Sept.16
	* Mounsey William G.	1July09
	Mounsher Eyles	4Dec.13
	Mudge Zach.	15Nov.00
	* Mulcaster W. H.	29Dec.13
	* Mundy George	10Feb.01
613	Murray J. Arthur	15Nov.16
	* Napier Charles	22May09
	Napier *Hon.* W. J.	4June14
	Nash John	29April02
329	Nash James	do.
	Nesham Chr. J. W.	do.
	Neville *Rt. Hon.* Ralph Viscount	16Feb.11
	New Thomas	27Feb.12
	* Newcombe Fran.	11April09
	* Nicholas J. T.	26Aug.15
	Nisbet Josiah	24Dec.98
	Nolloth James	22April02
	Northey Chas. M.	25Sept.06
	Nott Francis John	21Oct.10
	* Nourse Joseph	30April04
	O'Bryen *Rt. Hon.* *Lord* James	14Feb.99
	O'Bryen *Rt. Hon.* *Lord* Edward	29April02
	O'Connor R. J. L.	21Oct.10
	O'Connor Rich.	16May14
	Ogilvy William	5July97
	Ogle *Sir* Charles *Bt.*	11Jan.66
	O'Grady Hayes	7June14
	Oliver Robert D.	30April06
	Ommanney J. A.	16Oct.00
	Ommanney H. M.	22Jan.06
	Oswald James	3Sept.99
	Otter Charles	26April02
	Oughton James	15May99
553	✝Owen *Sir* E. W. C. E.	23April98
	Owen Wm. Fitzwilliam	2May11
	Packwood Joseph	11Feb.14
	Page Benj. W.	22Dec.06
	Paget *Hon.* C.	17Oct.07
	* Palmer Edmund	10Oct.07
	Palmer John	9Oct.14
	* Parker William	9Oct.01
	Parker Hyde	13Oct.07
	Parker *Sir* Wm. Geo.	6June14
	Parkinson Wm. S.	9Feb.08
	* Parry W. H. W.	29April02
364	Pasco John	3April11
407	* Paterson William	16July10
	Pateshall Nich. Lechmere	18Feb.15
	Patton Charles	30May95
	Payne Chas. Fred.	7June14
	Peacocke Richard	4June01
	Pearce Joseph	7do.14

Digitized by Google

No.	NAMES.	Seniority.
	Pearse Thomas	6Dec.96
	* Pearse Henry W.	23do.03
	Pearson Rich. H.	7Aug.98
	* Pechell Sam. J.	16June98
	Pechell Sam. G.	30April10
	Pell Watkin Owen	1Nov.13
	Pellew *Hon.* P. B.	22Jan06
	* Pellew *Hon.* F.B.	14Oct.98
	Pellowe Richard	29April02
	Percival Westby	16Oct.13
	Percy *Hon.* Jocelyn	28Sept.06
	Percy *Hon.* W.H.	21Mar.12
	Peyton John S.	26Sept11
	* Phillimore John	13Oct.07
	Phillips James R.	13Oct.07
	Philpot Robert	1July00
	Phipps Weston	7June14
	Pigot Hugh	8May04
	Pigot George	17Sept.08
	* Pilfold John	25Dec.05
	Pipon Philip	17Sept.08
	Popham Joseph L.	22Jan.06
	Popham Stephen	19Sept.15
	Porteous John	7June14
	Portlock Nath.	28Sept.09
	Poulden Richard	29April02
	Poulett *Hon.* G.	31July06
	Poyntz Stephen	5Dec.06
	Praed B. M.	20Apr.02
	* Prescott Henry	25July10
	Preston D'Arcy	13June06
237	Preston Robert F.	22Jan10
	Prevost James	13Mar.06
	Price George	7Jan.12
	Price David	13June15
154	Pring Daniel	19Sept.15
	Pringle James	1June12
	Pringle George	7June14
	Prior Joseph	27Dec.12
	Proby *Hon.* G.	28Nov.06
	Proctor Will. B.	8Sept.06
	* Prowse William	6Mar.97
	Prudhoe, *Rt. Hon.* Algernon *Lord*	19Aug.15
	Puget Peter	29April07
	Pulling Geo. C.	29do.02
381	Purvis John B.	16Sept.09
	* Pym Samuel	29April02
	Quash Chas. K.	1Aug.11
	Quilham John	24Dec.05
	Quinton Corn.	29April02
	Raggett Rich.	21April09
	Raigersfeld Jeffery	29do.02
	Rainier John S.	22Dec.06
	* Rainier Peter	17Jan.06
	Rains Stephen	29April02
	Ramsay David	22Jan.06
	* Ramsey Robert	13June15
	Raper Henry	1Feb.96
	* Rathborne Wilson	18Oct.02
	Ratsey Edward	8Sept06
	Rattray Jas.	20Sept.15
	* Redmill Robert	16Dec.06
	Rennie George	7June14
	Reynolds George	29April02
	Reynolds Barrington	22Jan.12
	Rhoulleau Peter	29April02
	Richards John	2June00
	* Richardson Chas	27Sept.04
	Richbell Thos.	29April02
	Ricketts Trist. R.	9Oct.01
	Ricketts Wm.	29April02
	Roberts John C. G.	13June15
642	* Roberts Samuel	13June15
	Robilliard Wm.	14Dec.12
	Robinson Hercules	7June14
	* Rodd John Trem.	7Sept.98
	Rodney *Hon.* Edw.	22Jan.06
	Rodney *Hon.* R.	22Feb.13
	Rogers Rob. H.	2Sept.16
	Rose Jonas	1Jan.01
	* Ross Chas. B. H.	15Oct.02
	Ross Daniel	9Feb.16
	* Rotheram Edw.	27Aug.00
	Rouett John S.	29April02
	Rowley Sam. C.	29Apr.02
	Rowley Josh. R	30Sept.12
218	Rowley Robert	21Aug.15
	* Rutherfurd W.G.	15Nov.98
	Ryder Charles	29April02
	Rye Peter	12Aug.12
	Ryves George F.	29May98
	Salt George Bur.	13Oct.07
	Sanders James	29April02
	Sanders George	2June09
	Sanderson Wm.	1Mar.09
	Sartorious G. R.	6June14
	Saurin Edward	1June14
	* Sayer George *(a)*	4Feb.01
38	Sayer George *(b)*	21Oct.10
	Schomberg A. W.	1Jan.01
	* Schomberg C.M.	6Aug.03
	Scobell Edward	3April11
548	* Scott George	15June98
	Scott Wm. Isaac	7do.14
	Scott David	22Oct.14
	Searle John Clarke	13July06
	* Searle Thomas	25April08
	Selsey, *Rt. Hon.* Hen. J. *Lord*	7Aug.12
	Senhouse Hum. F.	12Oct.14
	Serrell John	27Jan.03
	Seward James	29April02
	✚Seymour *Sir* Michael *Bart.*	11Aug.00
	* Seymour Geo. F.	20July06
318	* Sharpe Alex. R.	22Jan.13
	Shaw Charles	1July14
	Shepard Jas. K.	12July98
	* Shepheard Lewis	21Oct.10
	Shepheard Wm.	1Feb.12
	Sheridan John	13June15
	Shield William	7Oct.04
	Shippard Alexander	22Jan.06
	Shirley Geo. J.	26April08
	Shirreff Wm. H.	15Nov.09
	Shortland Tho. G.	1Mar.02
	Sibly Edw. R.	8do.14
	Simpson John	12Dec.09
	Sinclair *Sir* J. G. *Bart.*	6June14
	Skene Alexander	29April02
	Skipsey William	18Mar.02
	Slade James	21Oct.10
	Smith Matthew	18April83
	Smith Andrew	6Jan.07
	Smith Matthew	24April08
	Smith Charles T.	28Feb.12
	* Smith John	27Oct.13
	Snell Fran. Jackson	22Jan.06
	Sneyd Clement	3April11
	Somerville Philip	29do.02
	Somerville Hon. K.	7June14
	Sotheby Charles	28Feb.12
	Sparke Thomas	3Dec.09
	Spear Joseph	13April09
	Spear Richard	3May13
	Spence Henry H.	24Aug.09
231	* Spencer Richard	7Feb.13
	Spencer *Hon.* R. C.	4June14
	Spicer Peter	29April02
	Spilsbury Frs. B.	19Sept.15
714	Sproule Andrew	28April02
	✚Staines *Sir* T.	22Jan.06
	Stamp Thomas	7June14
469	Stanfell Francis	19Mar.10
	Stephens William	7Oct.13
668	Stewart Hew	20Nov.12
	Stevenson James *(a)*	15Feb.97
	Stevenson J. *(b)*	27Feb.12
	* Stewart James P.	1Feb.12
	Stiles John	14June99
	Stoddard Pringle	13Oct.07
	Stopford Edward	18Dec.11
	Stow Arthur	17May14
	Strachey Christ.	28June14
	Stuart Henry	16Oct.00
	* Stuart *Rt. Hon.* *Lord* George	3March04
	Stuart James	4Dec.13
	Stupart Gustavus	21Oct.10
	Sturt Henry E. P.	21Oct.10
	Sullivan Charles	7June14
	* Sulivan T. Ball	19Oct.14
	Sutton Samuel	27June97
	Swaine Spelman	17May10
	Sykes John	22Jan.06
	Symes Joseph	21Mar.12
	Symonds Tho. E.	28Sept.13
663	Tailour John	26Oct.13
482	Tait James H.	5Sept.08
	✚Talbot Sir J.	27Aug.08
339	Tancock John	1Feb.13
	* Tayler Joseph N.	16Aug.13
	Temple Francis	12Mar.05
	Tetley Joseph S.	7Jan.12
	Thomas Richard	22Oct.05
	Thomas Fred. J.	8Dec.13
	Thompson Norborn	11Aug.00
	Thompson Lennox	15Jan.02
	Thompson John *(a)*	21Oct.10
	Thompson John *(b)*	12Aug.12
	Thomson John	11Sept.15
	Thrush Thomas	8June09
	Tinling Charles	14Feb.01
	Tisdall Archibald	14July15
	Tolbin George	29April02
466	Toker Thomas R.	4Dec.06
	Tom Robert Brown	21Oct.10
	Tomlinson Nich.	22Sept.01
	Tower John	8May04
	Townshend Rt. Hon. Lord James	2June09
	Tremlet W. H. B.	29April02
	Trench Hon. W.	29April02
	* Trotlope Geo. Barne.	7June14
	Troubridge Sir E. T. Bart.	28Nov.07
	✚Tucker Sir E.	23Mar.07
	Tucker Thomas T.	1Aug.11
	Vansittart Henry	3Feb.01
	Vaughan Henry	22Jan.06
	Veitch James	12Aug.12
	Vernon Frederick	7June14
	Vesey Francis	16Sept.09
	* Vincent Rich. B.	8April05
	Upton Clotwor.	29April02
	* Usher Thomas	24May08
	* Wainwright Jno.	29April02
	* Waldegrave Hon. G. G.	16Feb.07
	Waldegrave Hn.W.	8Mar.11
440	* Walker James	17Oct.97
	Walker Benj.	15June10
	Waller Thos. M.	7Mar.07
	Waller William	8Jan.01
	Walter Arthur	25Oct.09

Digitized by Google

No.	NAMES.	Seniority.
	Walton Jacob	29April02
	Ward William	10June08
	Warde Charles	18Sept.15
	*Warren Fred.	12May01
	Warren Samuel	29April02
	Watson Josh. R.	23Mar.08
	Watson James	22Jan.06
	Watson Christ.	21Oct.10
	Watson Ch. Hope	6June14
	Watts Geo. Edw	7June14
	Wauchope Robert	6June14
	Webb Charles	16Mar.11
	Weir Henry	22July12
	Wells William	28April09
	Wemyss James	1July14
	West John	15Nov.06
	Whinyates Thos.	12Aug.12
	White John Cham.	2Aug.99
	White George	30Aug.98
	White Thos. (a)	7Aug.10
	White Thos. (b)	21Oct.10
	White John	29April02
	Wight John	29April02
	Wilbraham Wm.	13Jan.08
	Willes Geo. W.	7June14
	Williams Robert	10Nov.97
	Williams John	4Mar.11
	Willock F. G.	24Nov.15
	*Willoughby N. J.	5Sept.10
	Wilson John	7June14
	Winne John	28April02
	Winthrop Robert	16Dec.98
	*Wise William F.	18May06
	Withers Thomas	13Jan.09
	Wodehouse Hon. P.	23Dec.06
	*Wolfe George	10Dec.00
	Wollaston Chas.	1Jan.01
	Wolley Isaac	18Sept.97
	*Wood Sir J. A.	Kt. 27Mar.97
	Wood John	13May00
	Woodriff Daniel	28April02
	Woolcombe J. C.	17Oct.04
	Woolcombe Edw.	29Sept.08
	Wooldridge Wm.	10June07
	Wormeley Ralph R.	7June14
	Worsley Richard	29Nov.97
	Worth James A.	21Oct.10
	Wyndham George	3July12
	Yelland John	22Jan.06
339	+Yeo Sir J. L.	19Dec.07
	Young William	29April02

AN ALPHABETICAL LIST

OF THE

COMMANDERS OF HIS MAJESTY'S FLEET,

With the Dates of their first Commissions.

(N. B, The Names in Italics are those of Lieutenants superannuated with the rank of Commander.)

[The Figures before each Name denote the Number of the Ship in which the Officer serves.]

No.	NAMES.	Seniority.
	Abbott Peter Dupuy	31Jan.14
	Agassiz Jas. John C.	29April02
	Alcock Richard	21Mar.12
	Alexander John	14Mar.11
	Alexander Nicholas	13June15
	Allen Charles	7July09
	Allen George B.	18Aug.09
	Annesley Fr. Ch.	30July14
	Anningson Jos.	30Nov.03
	Anthony Charles	2?Dec.13
	Aplin John Geo.	13Mar.14
	Arabin Septimius	27Aug.14
	Arburthnot Hon. J.	27Oct.13
	Arbuthnot A.D.Y.	27June14
	Archdall Edward	12Sept 16
	Arnold Robert	1Jan.16
	Arrow John J.	16May14
	Arscott Thomas	7June14
	Askew Christ. C.	26Nov.11
	Askey James	15June14
	Athill James	7June14
	Babington Jas. B.	16Sept.16
	Baillie Alex. F.	30Nov.02
	Baker Henry (a)	15June14
	Baker Henry (b)	15June14
	Baker C. A.	15June14
	Baker Francis	27June14
	Baker John	1Jan.16
692	Baldwin Aug.	19Sept.08
255	Baldwin John	18Nov.11
	Balfour William	22Jan.06
	Bamber Wm. R.	21Oct.10
	Banks John	29May12
	Banks Francis	7Oct.13
	Barber Daniel	2May10
	Barclay Robert H.	19Nov.13
	Barker Edw.	24Dec.05
61	Barnard Edw.	10Aug.14
	Barrell Justinian	21Mar.15
	Baugh Henry	19May08
379	Baumgardt W. A.	28Feb.15
	Baynes Thomas	1June15
	Bazalgette Joseph	17May14
	Beecroft Charles	3Oct.09
	Belcher Nat.	21Oct.10
	Bellamy John	21Jan.09
	Bennett Charles C.	15June14
	Bennett Charles	21Oct.10
	Bennett Wm.	12Aug.12
	Bennett Thos.	15June14
	Berney John	27June14
	Bevians Wm.	8Mar.97
	Bigland W.B.	15June14
	Bignell Geo.	19Sept.15
	Birkhead H. H.	9Nov.05
	Bissell Wm.	11April09
	Blacker Stewart	1Feb.12
	Blackler Rob. T.	2Aug.11
	Blennerhassett G.	11Nov.08
	Blnett Richard	6Dec.16
	Boger Richard	20Sept.03
	Bond Thomas	31Jan.14
	Boorder James	8Aug.09
	Boss John George	26Nov.11
	Boswell J. Donald.	15June14
	Boswell Walter	15June14
432a.	Bourchier Wm.	19Sept. 5
	Bourne Henry	6Nov.13
	Bowden R. Booth	5Aug.13
	Bowen Geo.	15June14
	Boxer Edward	1Mar.15
	Boyd David	17Jan.15
	Boyes Henry	11May15
	Boys Edward	8July14
	Bradley John	28Nov.08
	Braimer David	9April08
302	Branch A. B.	6June14
	Bremer James	1Aug.11
	Brenton John	20Nov.12
	Brett Piercy	1Feb.12
	Bridgeman *hon.* C.	16May14
132	Bridges P. H.	15Nov.16
420	Brine George	13Aug.12
	Brown George	7Mar.10
	Brown Samuel	1Aug.11
	Brown Adam	28April14
	Brown Matthew	31Jan.14
	Bruce W. H.	27May14
	Buchanan Wm.	18July12
	Buchanan Arch.	15June14
478	Buchan David	13April16
	Bulley George	17Jan.14
	Bullock James	22Sept.14
	Bunce James	1Jan.16
	Burdon Abra.	17Mar.14
	Burgess Wm.	5July94
	Burgess Samuel	16Sept.16
	Burnaby *Sir* W. *Bt.*	26May14
	Burnaby E. A. C.	11Dec.15
	Burrard *Sir* C. *Bt.*	7June14
	Burt Edw.	1April08
	Burton Richard	12Aug.12
	Burton G. G.	5Oct.14
	Bury Thomas	15June14
	Butt Hen. Sam.	8Aug.97
	Campbell John (a)	20Dec.11
	Campbell John (b)	6Dec.13
	Campbell James	6Dec.13
	Campbell *Hon.* G.P.	16May14
	Campbell Alex.	6Oct.15

No.	NAMES.	Seniority
	Campbell Lewis	15Nov.16
	Canning George	15June14
	Carew Henry	27do.97
346	Carew Thomas	7June14
	Carne Cha. Lod.	25Oct.09
	Carnegie Patrick	17Dec.14
	Carpenter J. C.	11April09
	Carter Robert	31Dec.07
	Carter Tho. Wren	14July15
	Cartier J. Henry	10Feb.01
	Cartwright John	25Oct.09
	Case Wm.	7Aug.12
	Cashman Wm.	29April02
	Caulfield Robert	4Nov.14
	Chads Hen. Duc.	28May13
	Chalmers *Sir* C. W. *Bart.*	15June14
	Chapman I. Flem.	31Aug.15
	Chiene John	4Dec.13
	Chilcott John	29April02
	Child John	15Sept.00
	Christian Jonath.	1Feb.12
	Claridge Chas.	22Sept.06
	Clark Arthur	25Oct.09
	Clarke Samuel	2April06
	Clarke Hyde John	21Oct.10
	ClarkeFlet.Nort.	27Aug.14
	Clephan James	20April11
	Clowes Tho. Ball	23Mar.12
	Clugston Alex. G.	2Sept15
	Clyde Chas.	21Oct.10
	Cobb Smith	15Dec.12
	Cobbe Wm.	7June14
	Cochrane Jno. D.	15Aug.14
	Codd John	2May10
	Coffin J.Townsend	1July14
	Colby Thomas	17May14
	Cole Thomas	12Jan.05
	Collier HenryT.B.	24Oct.12
	Collins Edw.	15June14
	Colquitt Goodwin	15Jan.83
	Compton Henry	3Sept.99
	Congdon And.	27Jan.10
	Conolly Matthew	4Dec.13
	Cookesley John	11April09
	Coote Wm.	6May07
	Copeland Richard	13June15
	Corbyn Jos.	15June14
	Cornish John	17May14
	Corry Armar L.	13June15
	Corsellis N. C.	9Nov.14
	Cotgrave Ed.Stone	15June15
	Coulson R. Lisle	15June10
	Courtnay W. M.	21Oct.10
	Covey John	31Jan.14
	Cowan Malcolm	23Oct.02
	Cowan John S.	19Dec.09
	Cowe John	21Sept.96
	Coxen H. Conyng.	10Oct.09
	Cramer John	15Mar.11
	Crawford Abr.	23Mar.15
	Crawley Thomas	31Jan.14
	Creighton James	12Aug.12
	Crofton Ambrose	23June94
	Croker Richard	15June14
	Croker Walter	2Nov.14
	Crooke Chas. H.	30Aug.15
	Crouch Joseph	9Nov.14
	Cumby Charles	4Dec.13
	Cunningham Tho.	5Oct.09
	Curzon RoperTho.	21Apr.13
460	Curzon Edward	29Mar.15
	Cuttfield William	23May08
	Dalby Thomas	5Dec.94
	Dalgleish James	4Dec.13
	Dalling John W.	15June14
	Dalton Jas. R.	30April10
	Dalway Noah	5April14

No.	NAMES.	Seniority.
	Dalyell W. C. C.	17Feb.14
	Dashwood W. B.	19May12
	Davey George	18Jan.96
	Davies John *(a)*	16Aug.96
	Davies John *(b)*	8Oct.16
	Davies James	16Sept.16
	Davis Henry	21Oct.10
	Davy John	15July14
	DawkinsWm.Robt.	1Sept.15
	Deacon Henry	1Dec.87
	Deacon H. C.	7June14
	Dean William	15June14
	Debenham John	27Aug.14
	Delafons Thos.	25 pr.14
	DelafosseEdw. H.	16Sept.16
	Dench Thos.	24do.08
	Denman Edmund	17Feb.10
	De Rippe James	18April11
	Devon Thos. B.	4May13
323	Devonshire Rd.	27Aug.14
	Dickins Saml. T.	5April14
	Dickinson Thos. *(a)*	5Dec.96
	Dickinson T. *(b)*	15June14
	DicksonWm.Hen.	21Aug.15
	Digby Martin	21Feb.10
	Dixie Alexander	7June14
	*Dobbs Alex.	14Feb.14
	Dobree N. Chas.	20Nov 12
723	Domett-George	7June14
98	*Donaldson Andr.*	24Aug.12
	Dorrill Rich.	31Jan.14
	Dougal George	13June15
	Douglas John	29April02
	Douglas W. Hen.	4Dec.13
	Douglas P. H.	28May14
	Douglas John	5Nov.14
	Douglas Geo.Rob.	19Aug.15
	Dowers Purser	11Jan.16
	Doyel George	31Jan.14
	Drewitt James	13Oct.12
	Drummond J. F.	8Aug.97
	Drury E. O'Brien	9Oct.07
	Drury Henry	10Sept.11
	Du Cane Chas.	30Aug.15
	Duff Norwich	15June14
	Dunn James	9March14
	Dunn Pascoe	15June14
	Dutton Thomas	1Feb.12
	Duval Francis	15June14
	Dyer Thomas S.	12Jan.10
	Eastwood Joseph	23June15
	Eastwood Jos. N.	1Jan.16
	Edgar William	1Jan.16
	Edwards John *(a)*	1Dec.87
	Edwards John *(b)*	29June95
	Edwards Jas. C.	4Dec.13
	Edwards Jeremiah	30Oct.93
	Edwards Henry	28Sept.13
	Edwards Tho. A.	19July14
	Edwards Rich.	27Aug.14
	Elder Charles	31Jan.14
	Ellerton William	15Aug.03
	Elliott John	17March14
	Elliot Rob. Jas.	27Aug.14
	Ellis James	19Nov.78
	Ellison William	29Jan.06
	Elphinstone A. F.	15June14
	Elton Henry	7June14
	England Robert	2Jan.98
	England Thomas	8Mar.13
	Eyre Thomas	25July12
	Falkiner C. L.	9July13
	Farwell Charles	17Mar.14
	Fead Francis	4Oct.14
	Featherstone S.	21Sept.09
	Fennell John	15June14
435	Ferguson J. M'P.	13July08
	Ferris Thos.	20Sept.15

No.	NAMES.	Seniority
	Field George	1Jan.16
	Filmore John	18June11
	Fisher John	7June14
	Fitzmaurice G.	1Feb.12
	Fleming John	2Nov.14
	Fleming Richard	17Sept.16
	Fleming John	27Sept.16
	Folliott Daniel	21Sept.99
	Foote John	29Sept.13
	Forbes Henry	1Feb.12
	Forbes John	17Mar.12
	Forman Walter	1Dec.13
	Forster Thos.	16Feb.14
	Forster Robert	13June15
	Fowell Samuel	4Jan.08
	French George	22May13
	Fuller Rose H.	15June14
	Fuller W. Stephen	13June15
	Furneaux John	19July14
	Gabriel James W.	21Mar.12
	Galloway James	23Jan.06
	Gallwey Thomas	17Mar.12
	Gape Joseph	16Feb.14
	Gardiner John	19June11
	GardnerJ.Baynton	13June15
	Garland Jas.	26Aug.18
	Garrett Edw. W.	16Jan.09
	Garrety James H.	3May11
	Gascoyne John	27Mar.97
110	Gedge John	15Nov.11
	Gibson Jno S.	24April06
	Giddy Charles	10Sept.14
	Giles Robert	12Mar.12
	Gill Thomas	15June14
	Gilmour David	28Sept.99
	Gilmour John	1July11
	Glen Nisbit	4Dec.13
	Godench James	9May96
	Godfrey Wm. M'K.	2Feb.13
	Gordon Rob. Jas.	6June14
	Gordon Hon. J.	15June14
	Gordon George	9Jan.15
	Gordon William	13June15
	Gordon Jas. Gab.	20July13
	Gore John *(a)*	23 June05
575	Gore John *(b)*	10Oct.12
	Gosling George	24April15
	Gourly John	13Sept.08
	Grace Percy	15June14
	Grant James	12Jan.05
	Grant Gregory	21Oct.10
	Grant David Mc D.	1Jan.16
	Grant George	8Apr.16
	Greenaway Rich.	26May14
	Greene Charles	23July14
	Greenlaw Jno. P.	15June14
	Greensill George	1Feb.12
	Gregory Wm.	18April11
	Grey Charles	1Jan.16
	Griffinhoofe T. S.	20June13
	Grove Samuel	27Sept.09
	Grove Thos. S.	25Oct.09
	Groves James	14Feb.14
	Grumley Arthur	29Apr.02
	Guise G. Martin	29Mar.15
	Hall John	24April07
	Hall William S.	18May06
	Hall Edward	12Aug.12
378	Hall Basil	22Feb.14
	Hall William	29July14
	Halliday Fran. A.	29Aug.08
	Halsted George	21Jan.09
	Halton Thomas	2Jan.98
	Hamilton Sir W. Bt.	1Jan.16
	Hamley Wm.	15June14
	Hamlyn Charles	27Aug.14
	Hance John	5June13
	Hanmer Job	6June14

No.	NAMES.	Seniority.
	Harness Rd. S.	27Aug 1
	Harries James	23Jun.15
	Harrison George	23Jun.09
	Harvey Chas. B.	19July14
	Harward John	25May09
	Hatton H. J.	30Aug.15
	Haultain Chas.	15June14
	Haverfield Robt.	27Aug.14
	Hawkey Charles	31July12
	Hawkins Ab. M.	12Dec.12
	Hay James	2May10
447	Hay *Rt. Hon. Ld.* Jn.	15June14
	Hay Pat. Duff Hen.	31Aug.15
	Hay Robert	16Sept.16
	Haydon William	1Aug.11
	Haye George	19May12
	Hayes George	15June14
	Haymes Phil. Geo	13Mar.15
	Haynes Joseph	25Oct.09
	Heddington Tho.	25Sept.06
	Hendry Wm.	27April14
	Herbert Thomas	19Oct.14
	Herrick Heu. W.	17Aug.13
	Hewes Thomas O.	1Aug.11
	Hewett John	31Jan.14
	Hewson George	13Oct.07
	Hext William	28April09
	Higman Henry	23Feb.07
	Hill Thomas	15Jan.02
	Hill Peter	12April13
	Hillier Curry W.	7June14
	Hillyar William	27Aug.14
	Hilton George	7June14
	Hilton John	15June14
	Hindmarsh John	15June14
	Hird William	29July13
	Hire George A.	1Aug.11
	Hockings Robt.	11April09
	Hodge Andrew	4Dec.07
	Hoffman Fred.	22Feb.08
	Hole Charles	29Aug.12
	Hollingbery M.	20Apr.10
	Holman William	20Feb.12
	Holmes William	19Aug.15
	Home Alexander	22Dec.15
	Hood Silas Thomson	27Apr.15
	Hooper George W.	9Nov.08
	Hope David	15June14
	Hore Samuel	13May13
	Hore Herb. Wm.	11June14
	Horn James	3Oct.14
	Horn Philip T.	16Sept.16
	Hoskins Samuel	4July14
	Hotham Wm.	15June14
	Howell Jno. B.	18Sept.16
	Hoy Joseph	20Nov.07
	Huggins James	15June14
	Hughes William	7May04
	Hughes Wm. Jas.	25Sept.06
	Hunn Fred.	27Aug.14
	Hurdis Geo. C.	29Apr.02
	Hutchinson Edwd.	14Oct.97
	Hutchinson Wm.	26May14
	Hutchinson Chs.	21July14
	Jackson W. Rush	20Oct.13
	Jackson Rob. M.	31Mar.14
	James William	13Jan.79
	James Jacob	7Mar.97
	James Edwin	17May14
	Jane Henry	10May10
319	Jauncey Henry F.	1Feb.12
	Jeffery Samuel	23Feb.07
	Jekyll John	21Mar.12
	Jermy Charles D.	13June15
	Jervoise Wm. C.	27Aug.14
	Jeynes Thomas	31Jan.14
	Incledon Robert	4May13
	Ingham Geo.	15June14
	John Samuel	24Feb.08
	Johnson Joshua	27April01
	Johnson Edward	27Aug.14
	Jones John	22Oct.98
	Jones George	24Dec.08
	Jones Henry	11April09
292	Jones *Sir* C. T. *Kt.*	15Aug.10
	Jones George M.	13Dec.10
	Jones Theobald	19July14
348	Jones Jenkin	18May16
	Irby *Hon.* C. L.	7June14
	Irons John	1Aug.11
	Irvine Charles C.	24May08
	Irwin James	14April02
	Judd Robert H.	29do.02
	Julian John	15June14
	Julyan Robt.	7June14
	Kains John	8Jan.14
	Keats Wm.	17April16
	Keenan John	1June12
	Keith *Sir* G. M. Bt.	16Mar.14
	Kelly William (*a*)	21Oct.10
	Kelly William (*b*)	23Aug.11
	Kelly Bened. M.	28Nov.11
	Kemp Richard	21May03
	Kempe Nicholas	14July07
	Kempthorne S.	26Aug.89
	Kennedy Alex.	2June09
	Kent Wm. G. C.	15June14
	Kent Bartho.	29Mar.15
	Kilwick Edward	22July96
	King Charles	31Jan.14
	King George (*a*)	15June14
	King George (*b*)	19July14
	King Henry	19Oct.14
	Kinloch David	1Aug.99
	Kinsman J. K.	17Sept.13
	Kittoe W. Hugh	22Nov.90
	Knatchbull John	6Dec.13
	Kneeshaw Josh.	12Jan.14
	Knight Hood	15June14
	Lamb Philip	29April02
	Lambert John	15June14
	Landless Wm.	15Aug.06
	Lanyon Wm.	17Mar.14
	Larkan John	6July94
	Lascelles John F.	27Aug.14
	Laugharne T. L. P.	12Feb.11
	Laugharne Wm.	23Sept.14
	Lawrence Jno.	30Mar.08
	Layman William	9Mar.05
	Lea John Robert	22Sept.98
	Leach James	21Oct.10
	Leehmere Chas.	18Sept.15
	Leeke Henry John	15June14
	Le Hunte Francis	15June14
	Leith W. Forbes	15June14
	Leith John	13June15
	Lempriere G. O.	30Jan.13
	Lethbridge Thos.	5April15
	Le Vesconte Philip	7Nov.16
	Lewin E.	4Nov.14
	Limbery William	1Jan.16
	Lindsay Martin	27May13
	Lindsey John	27Aug.14
	Linthorne Tho.	2Jan.98
	Litchfield Henry	12July13
	Lloyd Edward	9May11
	Lloyd Geo.	8Nov.15
	Lock Nagle	18Feb.15
	Lockhart Andrew	30May10
396	Love William	13Feb.07
	Lowcay Henry	29Oct.13
	Lowthian Robert	4Dec.13
	Luce John	8Mar.97
	Luke George (*a*)	3Nov.94
	Luke George (*b*)	8July14
	Lys James	16Feb.16
	Lyne Thomas	29April02
	Lyne Philip	29do.02
	Lynne Henry	18do.11
	Lyons John	27June14
	M'Cleverty G. A.	8Apr.13
	M'Coy Robert	15June14
	M'Culloch Tho.	13Oct.12
	M'Culloch And.	15June14
	M'Dowall James	12Oct.14
	M'Farland James	18June03
	M'George John	19Dec.09
	M'Gwire Wm.	22May97
	Mackay David	14Sept.81
	M'Kellar Peter	4July94
	Mackenzie Mulvd.	31Jan.14
	M'Killop J. G. M'B.	26May14
	M'Konochie Alex.	8Sept.15
	M'Meekan A.	7May12
	M'Pherson Geo.	16Sept.16
	M'Quhae Peter	15June14
	M'Vicar Alex.	13Oct.07
	Maingy Peter	13June15
	Mainwaring R.	13Aug.12
	Manderson James	22Jan.06
	Mangles James	13June15
	Manley John	29April02
	Manscll Thomas	15June14
	Mapleton David	17May14
	Marrett Joseph	26May12
	Marryatt Fred.	13June15
	Marsh John	6July94
	Marsh Henry	31Jan.14
	Marshall Jas. N.	18Mar.00
	Marshall John H.	21Oct.10
	Marshall Hen. M.	27June14
	Martin John H.	17Feb.00
	Martin Thomas	10Aug.13
	Mason Thos. Monk	13June15
	Mason H. Browne	13June15
	Mather William	23Feb.07
	Matthews Michael	28Sept.15
	Maxwell George	21Sept.99
	Maxwell George B.	15June14
	May William	22July09
	May John	8April01
	Maynard Thos.	12Jan.05
	Mayne Robert	9June01
	Meade John	4Nov.12
	Meara James	7June14
	Medlicott John	4do.14
	Menzies Duncan	1Jan.16
	Mercadell Alex.	3Sept.14
	Messerey Francis	17Mar.14
	Methven Thomas	21Feb.12
	Michell Fred. Thos.	16Sep.16
	Mitc Thomas	31Jan.14
	Miller William	22Sept.14
	Mitchell Charles	24May11
	Mitchell Bowles	21Aug.10
393	Mitchell Andrew	24do.13
	Molesworth Bou.	16May14
	Molineux James	4May10
	Monilaws Wm.	20Sept.15
	Montagu John W'm.	31May14
	Montagu James	7June14
	Montagu Montagu	13June15
	Montgomerie Alex.	7June14
	Montgomery Thos.	13June15
	Moore William	24Dec.98
	Moore William	18April14
	Morey George	31Jan.14
	Moorman Rich.	15June14
509	Moorsom Con. R.	19July14
	Morce William	27April01
	Morgan John F.	13Oct.14
	Morgan Thomas	16Dec.14
	Morgan Wm. Tho.	18Feb.15
	Morgan Charles	1Jan.16
	Morier William	13June15
	Morris John Row	15June14
	Mortimer John	8March97

No.	NAMES.	Seniority.
	Mott Andrew	18Sept.15
	Mouat Stephen	P. 1Dec.87
	Mouatt George	18June05
	Muddle Rich. H.	22May06
	Muddle David	27April01
	Murley William	29Oct.13
576	Murray James	14June09
	Muston Thos. G.	11Apr.09
	Napier Hen.Edw.	7 June14
	Nares Wm. H.	1July11
	Neill Joseph	26Aug.15
	Nelson Charles	13June15
	Nepean Edmund	22June16
	Nesbitt Alex.	18Jan.09
	Nevile Christ.	10Jan.97
	Newton Vincent	26May14
	Nicholas John	17May14
	Nicholas John H.	17Mar.14
	Nicholson R. St. L.	28May16
	Nicolson James	2Aug.05
	Ninis George	15June14
	Nixon Christ.	11April09
455	Noel *Hon.* Fred.	29July13
	Norton John	21Oct10
	Norton George	15June14
	Norwood Stephen	1Jan.16
	O'Brien Den. H.	22Jan.13
	Oliver Thomas	22Jan.06
	Oliver James	4Dec.13
	Oliver Robert	27Aug.14
	O'Neill Terence	24April00
	Orde John	24Jan.05
	O'Shaughnessy E.	22May13
415	Otty Allan	1July15
	Owen Charles C.	28Feb.15
76	Pakenham John	15June14
	Parish John	28Nov.06
	Parker Rich. W.	15Aug.06
	Parker Fred. A. H.	15June14
	Parker Henry	27June14
	Parker Chas. Christ.	5Apr.15
	Parr John Sep.	29Apr.16
	Parrey Robert	26Aug.08
	Parry Thos. P. J.	27Dec.08
	Parson John	16Sept.16
	Parsons Robert W.	7Nov.16
	PasleyJas.Thomas	13June15
	Patey Joseph	19 July 15
18	Patton Hugh	6Dec.13
	Patton Robert	13June15
	Payne John	24Feb.06
	Paynter John	7Nov.16
545	Peake Thomas L.	8May12
	Pearson Robert	6Dec.96
	Pearson Hugh	7June14
	Pearson Charles	29July14
	Pechell Geo. R.	30May14
	Pedlar George	12Oct.14
	Pengelly C.	20Sept.14
	Penruddock G.	15June14
	Peppen Wm. *B.*	19Nov.12
100	Perceval *Hon.* G. J.	13June15
	Percival Thomas	11April09
	Pettet Robert	2Jan.04
	Pettman W. R. A.	7June14
	Pettman Thomas	15June14
	Philips John Geo.	22Oct.14
	Phillips Charles	6Oct.12
497	PhillottChas. G. R.	27Aug.09
	Pickard James	7June14
	Pickernel P. G.	4July10
	Pickford Chas.	27Apr.04
	Pierie John	31Jan. 4
	Pigott Rd. H. H.	31May14
	Pilch Robert	4Dec.13
	Pinto Thomas	9Feb.08
	Plumridge Jas. H.	7June14
	Popham Wm.	23Dec.14
	Poplewell Matt. J.	6Nov.13
307	Powell H. Brace	15June14
	Poyntz Newdigate	19Sept.15
	Prater Richard	8Mar.97
	Price John	28April12
	Price Joseph	19June11
	Price Samuel	18Sept.15
	Prickett John	12Aug.12
	Prickett Thomas	30Jan.13
	Pridham Rich.	15June14
	Probyn Henry	18Aug.96
	Proctor Peter	2June10
	PuckinghornJames	27June14
	Pyne Harry	19July14
	Radford Sam.	22Jan.14
139	Ramage William	23Mar.07
	Ramsden Wm.	14June13
	Randolph Cha. G.	13June15
	Ratsey Robert	1Jan.16
	Rawlins William	26May14
	Rayley Charles	1Dec.13
	Reid Charles H.	2June12
	Renny Alex.	13Oct.07
	Renwick Thomas	25Sept.06
	Revans Thos.	16Sept.16
	Reynolds John	20 Nov.15
	Rhodes John H.	15June14
517	Rich George F.	26Oct.13
	Rich. Charles	27Jan.16
	Richan William	29April02
	Richards Wm.	15June14
	Richards Peter	16Sept.16
	Richardson John	29April02
	Richardson Wm.	8May04
	Richardson SirJ.C.	28May13
	Riddell Robert	1Feb.19
	Rider William B.	22Jan.06
	Roberts Thomas	23July98
	Roberts Wm. P.	21Mar.12
390	Roberts Daniel	16May12
	Roberts J. Walt.	26Aug.14
	Roberts Mitchell	24Sept.14
	Roberts W. G.	20Sept.15
433	Roberts Wm. *(a)*	5Aug.16
	Robertson Jas.	21Aug.15
	Robertson John *(a)*	9Dec.16
	Robinett Roger	19Oct.14
	Robinson Charles	5April04
	Robinson Geo.	23June95
	Rochfort J. P. I.	25Oct.09
	Rochfort Wm.	15June14
	Rogers William	22Jan.06
	Rokeby Henry R.	13June15
	Rooke Fred. W.	21Mar.12
	Rose Alexander	21Oct.10
	Rose James	7Oct.13
207	Ross John	1Feb.19
	Rowe Henry Nat.	2May10
	Rowe Thomas	26Dec.10
	Rowed Henry	15June14
	Rowley Edward	28April15
	Russell William	10Oct.06
	Russell Robt. *(a)*	3Jan.11
	Russell Robt. *(b)*	21June14
	St. Clair David	20Nov.12
	Sainthil Rich	31Jan.14
	Sanders Thos.	16Sept.16
421	Sargent William	4Dec.13
	SarmonGeo.Woods	13June15
	Sauce Robert	7May02
	Scobell George T.	1Feb.13
	Scott George	24Mar.12
	Scott James	19Oct.14
	Scott John	13June15
	Scott Hen. Wm.	13June15
	Scott Edw. F.	20Sept.15
	*Scriven Timothy	7Oct.13
	Seagar John	15June14
	Selwyn Charles W.	15June14
	Seward Charles	15Nov.14
	Seymors John	31Jan.14
	Seymour Fran. E.	16May14
	Shanuon Rodney	13June15
	Shaw Isaac	9Aug.13
	Shed Robert	15June14
	Shepherd John	12Aug 12
	Shiffner Henry	29Feb.14
	Shippard William	12Aug.12
	Short J. J.	11 Nov.15
	Sibbald James	15June14
	Simeon Charles	13June15
	Simmonds Joseph	7Mar.10
	Simpson William	22April11
	Simpson Tho. *(a)*	1Aug.11
	Simpson Tho. *(b)*	20Oct.13
	Skekel John	28June11
	Skipsey Robert	28Aug.15
	Slaughter Wm.	21Nov.10
	Smith John Laug.	14Jan.06
	Smith Richard	24Feb.06
	Smith Wm. Rich.	15Dec.08
	Smith Wm. Robt.	11April09
	Smith William H.	2May10
23	Smith John	3July12
	Smith John Bern.	1Dec.12
	Smith Robert	4Mar.14
	Smith Thos.	15June14
	Smith John	30May14
	Smith James	1Jan.16
	Smyth John	4Nov04
	Smyth Wm. Hen.	18Sept.15
	Snow Wm.	13Jan.14
	Somerveil James	15July14
	Southey Thomas	1Aug.11
	Spread John Ma.	21June98
	Sproule Thos.	3 Nov.15
	Squire Charles	4Dec.11
	Stainforth George	25Oct.09
	Stanhope Henry	27June14
	Stanhope Sir Edwyn Francis, *Bt.*	27Aug.14
	Stanton Ant. Col.	27Aug.14
	Stephens Stephen	25Oct.09
	Stevenson John	5May12
	Stewart Edward	7June14
	Stewart Allan	15June14
534	Stewart Houston	13Aug.14
95	Stirling James *(a)*	19June12
	Stirling James *(b)*	15June14
	Stoddart John	3July09
	Stokes Hum.	31Jan.14
	Strangways Cha.	14July15
	Streatfield Richard	26May14
	Streatfield Robert	13June15
	Street Benjamin	4Mar.11
	Strong Charles B.	14Mar.11
	Studdert J. Fitz.	12Aug.14
	Style William	1Feb.12
	Style Thos.	20Sept.15
	Sucklinge Wm. B.	1July11
	Sutton George M.	22Jan.06
	Sykes Thomas	9Nov.13
	Sykes John	2Nov.14
	Symonds John C.	16Aug.14
	Symons James *(b)*	17Sept.16
	Tait Peter	1Aug.00
	Taylenre John	31Jan.14
	Taylor Henry	15June14
368	Theed John	15June14
	Thicknesse John	20Jan.06
	Thomas Basel W.	15June14
	Thompson Heu C.	19Sept.06
	Thomson Andrew	17Oct.01
	Thomson Henry	6June10
	Thruston Chas. T.	7Feb.12
	Thwaits Richard	27June00
	Tinkler Robert	27April01
	Titcher William	15Jan.83
	Tomkinson James	12Mar.16

No.	NAMES.	Seniority.
	Tomlinson Robt.	15June14
	Tookey Ranceford	6Dec.96
	Townsend James	27June14
	Townshend Thos.	12Oct.01
	Tozer Aaron	15June14
	Travers Eatón	15June14
	Treacy Joshua	21Mar.12
	Treacy John	11June14
	Trefusis *Hon.* C. R. W.	2May16
	Trimmer Thomas	27Aug.14
	Tritton Ewell	21Jan.09
	Truscott George	21Mar.12
	Truscott Francis	22Oct.14
	Tucker Robert	21Mar.04
156	Tuckey James H.	27Aug.14
	Tullidge Joseph C.	1Aug.11
	Tupman Geo.	9Oct.15
	Turberville Edm.	15June14
	Turnbull George	25Oct.09
	Turnour *Hon.* A	20Sept.15
	Tyler Charles	7Feb.12
	Tyler George	7Feb.15
	Vallentine David	22Jan.06
	Valpy Ant. Hag.	19July14
	Vassall Nath.	15June14
	Vincent Andrew	8Feb.16
	Vivian Thomas	21Oct.10
	Umfreville John B.	6Dec.13
	Undrell John	13June15
	Urmston Geo. C.	5Oct.14
	Walcott John Edw.	6June15
142	Wales Richard	16June08
	Walker Charles	1Feb.12
	Walker Robert	8Dec.13
	Wall William	31Jan.14
	Waller Edmund	20July08
	Waller John	1Jan.16
	Wallis Provo. W. P.	9July13
487	Wallis James	3Nov.13
	Walpole Wm.	15June14
	Walton John R.	1Jan.16
	Warburton Benj.	16Dec.07
	Waring Henry	29April02
	Warrand Thomas	27July12
	Watling John W.	1Dec.13
	Watson John	15June14
	Weeks John	29May12
	Wells Thomas	26Nov.08
	Wemyss Francis	20Sept.15
	West Christ.	4June14
	Westphal Philip	13June15
	Westphal Geo. A.	8July13
103	Westropp A. F.	12Aug.12
	Wetherall F. A.	15June14
	Weymouth Rich.	24Dec.14
	Whipple John	8Oct.98
	Whitaker Thos.	13June15
	Whitaker John	22Sept.16
	White Martin	25Sept.06
	White James K.	10June11
	White Cha. Sam.	24Sept.14
	White Mark	10Oct.15
	Whorwood W. H.	27Dec.08
	Wilbraham Rich.	15June14
	Wildey Henry	3May10
	Williams Ed. (*a*)	23Mar.97
	Williams Ed. (*b*)	24Dec.05
	Williams Robert	5May00
	Williams Robert	14Sept.13
	Williams Thos.	27June14
	Williams Peter	27Aug.14
	WilliamsEd.Rich.	15Dec.15
	Willoughby Digby	7May02
	Willson John	13June15
	Wilson Andrew	17Sept.12
	Wilson T. H.	15June14
	Wilson Thomas	26Aug.14
	Windeyer Walter	13June15
	Wingate G. T.	15June14
	Wiseman Sir Wm. Saltonstall, *Bt.*	2[illegible]Sept.11
	Witherston John	30Mar.13
	Wolrige Thomas	24Jan.11
709	Wolrige William	13Mar.11
	Woodley Wm.	11Mar.16
	Worseley Miller	13July15
	Worth John	21Aug.09
	Wray Henry	22June95
	Wrench Matthew	27Mar.97
	Wriford Sam.	10Oct.15
	Wright Mayson	7Oct.13
	Wright J. R. T.	27Aug.14
	Wright Robert	1Jan. 8
	Wyatt Hen. B.	18Sept.15
	Wyborn John	18Dec.09
	Yates R. A.	7June14
	Yates Rob. B.	15Nov.14
	Yeoman Barnard	13June15
	Young Thomas	5Nov.06
	Young Robert B.	21Oct.10
	Young Thomas B.	24Nov.13
	Yule John	24Dec.05

AN ALPHABETICAL LIST
OF THE
LIEUTENANTS OF HIS MAJESTY'S FLEET,
With the Dates of their first Commissions.

(N.B. The Names of the Retired Officers are inserted in Italics.)

[The Figures before each Name denote the Number of the Ship in which the Officer serves.]

No.	NAMES.	Seniority.
	Absolon William	9June10
	Acland C. D.	1June14
	Ackland Thomas P.	3Nov.00
	Ackland Edw.	17Feb.15
207	Adair James	20Feb.15
	Adams W. (*a*)	25April97
	Adams W. (*b*)	9Dec.11
	Adams Michael	23Dec.99
	Adams Charles	9Nov.03
	Adams John (*a*)	2Feb.15
	Adams John (*b*)	16Feb.15
	Adams Chas. Jaes.	6March15
247	Adamson John	6July11
	Addington W. S.	12Mar.07
	Addis George	9Mar.11
	Addis Edward B.	9Aug.11
	Agar William G.	10Sept.06
	Aire Thomas	7Sept.15
	Airey Geo. Taylor	17Feb.15
	Aitcheson Edward	16Sept.16
	Aitchison Rob. (*a*)	20Aug.79
362	Aitchison Rob. (*b*)	6May15
	Aitken Alexander	11Feb.15
	Akers Thomas	16July13
	Alder William	25April83
663	Aldridge John W.	4Feb.15
	Alexander John	21Jan.83
	Alexander Fred. F.	14Feb.15
	Alfray William	20Aug.77
	Allan Grant	21Dec.93
	Allan James	7Feb.06
	Allardice Titus	8Mar.95
	Allen Henry	4Nov.99
	Allen James	12Jan.99
	Allen David	25Oct.06
	Allen Wm. E. H.	25Mar.07
	Allen Samuel	19Dec.07
	Allen Saunderson	5Feb.08
	Allen George	18Nov.14
720	Allen Jas. Rich.	2Feb.15
	Allen William	2March15
613	Allen Charles A.	6March15
	Alleyn Richard I.	13Oct.02
	Allison John	17Dec.94
	Allsop William	12Mar.11
	Alms James E.	23Dec.83
	Alner William	29April97
519	Alston Peter	8May12
	Alt Matthew B.	31July95
	Ambrose Prosper	10Feb.10
	Ambross Henry	25Mar.99
	Amherst Jeffery Reid	3May15
	Amiel Wm. E.	21Mar.12
	Ancell Robert	8June10
	AndersonWm. (*a*)	24April82
	Anderson Wm. (*b*)	7Nov.06
	Anderson David	15Aug.97
	Anderson Hugh	14Aug.01
	Anderson John (*a*)	7Jan.09
	Anderson Jno. (*b*)	28April14
	Anderson Jas. (*a*)	29Mar.02
	Anderson Jas. (*b*)	24June08
240	Anderson Jas. (*c*)	19Sept.15
	Anderson James (*d*)	1May16
	Anderson Richard	21Jan.09
	Anderson George	28Sept.11
	Andoe Robert	18Jan.01
	Andoe J. Hilary	4Feb.15
	Andrew George	12Aug.04
	Andrews William	3Feb.02
	Andrews Edward (*a*)	4May10
	Andrews Edward (*b*)	20July11
	Andrews Ben.	27May14
	Andros Charles	9Aug.14
	Anley William	13June15
	Annesley F. C.	30July94
591	Annesley Jas.	11June14
	Ansell Henry	20Jan.15
515	Anthony Mark	22April08
	Antram George	14Dec.02
509	Antram Charles A.	9Nov.10
	Antram Simon E.	14Jun.11
	Aplin C. D'Oyley	7May08
	Aplin Benjamin	16May12
	Appleby Young	4Dec.99
	Appleby John F.	10Feb.15
	Apreece William	22Jan.06

Digitized by Google

No.	NAMES.	Seniority.
	Arabin Augustus	7March15
	Archbald Wm. A.	11Mar.16
	Archbold William	9Dec.96
	Archer Thomas	27Dec.08
	Archer John	14Sept.09
	Archer Chas. F.	23Dec.14
	Archer R. Harding	25April15
	Arden George	29Nov.14
	Argent Benj.	1Feb.15
	Argles George	10Nov.10
	Arguimbau John	20April11
	Armstead John	4May10
	Armstrong John	10July02
	Arnall John	11Feb.13
	Arnold John	27Mar.07
	Arnold James F.	4May10
	Arnold Joseph	18July10
	Ashby Wm. Rich.	18Feb.15
	Ashley Benjamin	26Aug.07
	Ashley James	25Feb.15
	Ashton Herbert	20Sept.15
578	Astley E. W. C.	11Aug.08
	Athill James	31Jan.12
	Atkin Nicholas	19Sept.10
	Atkins William	18Nov.99
	Atkins James (*a*)	12Aug.09
	Atkins James (*b*)	4May10
	Atkins Robert F.	15Nov.10
	Atkins L. J.	13Mar.15
	Atkinson David	23Sept.00
	Atkinson John (*a*)	17Sept.12
	Atkinson John (*b*)	9Nov.15
	Atkinson Thomas	28May13
	Atkinson Geo.	26Aug.14
	Atkinson Chas.	13Feb.15
	Atkinson H. Esch.	16Feb.15
	Atwater James	16April02
	Atwill Edward	14Mar.15
	Averell Adam	11April99
515	Avery Jas.	8Feb.15
482	Auchinleck Jas. R.	4Feb.15
	Autridge Chas.	10Feb.15
	Ayling William	3Aug.15
	Aylmer John	9Oct.01
	Ayre Charles	2Nov.15
	Ayres Henry	29April97
	Ayton Geo. Henry	4Mar.15
	Babb Samuel	16Dec.07
	Babb Michael	27Sept.10
	Bacon E. K. C.	26Aug.09
	Bagehot Charles	31Jan.08
	Bagne George	8Mar.05
259	Bagwell Paul P.	27July12
	Baikie John	4Feb.07
	Bailey John Wm.	24Aug.00
	Bailey John	17Jan.01
	Bailey Henry Wm.	26Oct.08
	Bailey Joseph	15April13
	Bailey Wm.	27June14
	Baillie Henry	7Feb.15
	Baillie James	20Feb.15
	Baird Daniel	3Feb.15
	Baird And. ew	19Sept.15
	Baird Wynne	5Sept.16
	Bake J. Walland	4Feb.15
	Baker John Pop.	18Oct.02
	Baker William (*a*)	23Oct.06
	Baker William (*b*)	20Feb.15
	Baker Thos. (*a*)	6Feb.15
440	Baker Thos. (*b*)	20Sept.15
	Baker Wil . Henry	18Feb.15
	Baker George	7March15
	Bailey Robert	27Sept.09
	Bailwick Thomas	10Nov.13
	Ba ley And. D.	8Feb.16
	Ba Nathan Jer.	5Nov.09

No.	NAMES.	Seniority.
576	Ball Thomas	3Jan.09
	Ball William	8March15
	Ballantyne John	4June07
	Baly Samuel	30July00
	Bance James	9Jan.09
	Banks James	28Nov.98
	Banks Richard	29Oct.01
	Bannatyne John	8Feb.15
	Bannister Jno. Wm.	1July14
	Barber Charles	2April05
	Barber James	16Sept.16
	Barclay John (*a*)	20Nov.05
682	Barclay John (*b*)	3Feb.25
	Barclay Geo. D.	24Dec.05
	Barclay Robert	14Dec.14
	Barker William C.	25Mar.02
	Barker John	29April02
	Barker Robert	17Oct.09
	Barker George A.	4Mar.11
709	Barker George	23July14
	Barnard George	29May97
	Barnard Wm.	14Feb.15
	Barnes William	3Aug.05
	Barnes Nicholas Do	ithorne 25April09
	Barnes John (*a*)	30Sept.13
	Barnes John (*b*)	2Feb.15
	Barnes Jas. Rob.	16Sept.14
	Barnes Peter	17Feb.15
	Barnsley John	19Oct.81
	Barr William F.	20Oct.11
	Barrett Henry W.	8Oct.08
	Barrett Samuel	25Mar.09
	Barrett Joseph F.	7Dec.15
	Barrington *Hon.* G.	16May14
	Barron David	30Sept.99
	Barron Thos. C.	9Sept.14
	Barrow Thos.	6July11
	Barrs Francis	16Sept.16
	Berry William	22Feb.12
	Barry Garrett	14Feb.15
	Barton Robert C.	5April06
568	Barton Richard	27Dec.08
	Barwell Nath.	7Jan.14
	Barwick Joseph	6Nov.98
613	Basden Charles	2May11
	Bassan George	9July11
	Basset John	30July94
	Bastard Richard	19Oct.07
	Bastin Robert	3Sept.03
	Bate John Mort.	1March15
	Bateman George	20Nov.12
	Bates Henry A.	20Sept.14
	Bates Jos.	11Mar.15
	Batt William	15Mar.15
	Batten Chas.	14Feb.15
	Batter Thos.	20Sept.15
	Bayfield the Hon.	Henry W. 29Mar.15
	Bayly James	22Oct.05
	Bayly Peter	31Aug.09
	Bayly Robert S.	4Nov.11
	Bayly Charlton B.	17June14
	Bayly Geo.	10Feb.15
642	Baynton Benjamin	2Jan.10
	Beach John	24Aug.01
	Beales Charles	26Nov.08
	Beart Chas. Jas.	15Mar.15
	Beaumont Fr. (*a*)	12May02
	Beaumont Fr. (*b*)	11Jan.08
	Beazeley George	18April11
	Beckett Flowers	24Dec.05
	Beckett John	3Aug.09
	Beckett Wm. (*a*)	30Oct.10
	Beckett Wm. (*b*)	29May13
	Beckford John L.	27Nov.10
	Beckham Zebedee	20Nov.12
	Beckwith Geo	3Sept.14
	Bedford Frederick	6Sept.99

No.	NAMES.	Seniority.
	Bedwell Ed. Parker	28Feb.15
434	Beechey Fred. Wm.	10Mar.15
	Beer Thomas	4May10
	Beer Christopher	10Nov.13
	Begbie James	7Dec.01
	Belden Nathaniel	7July01
	Bell Robert Benn	4Sept.98
	Bell Nicholas	8Nov.99
	Bell Thomas Bush	3Mar.10
	Bell Christ. James	1Mar.15
	Bellairs John H.	30Sept.13
	Bellew William	21Nov.93
	Belsey Henry	21Mar.12
	Belson Henry F.	7Mar.08
	Benamor Fell	9Mar.99
	Bendyshe John	11Nov.11
	Benn Thos.	8Feb.15
	Bennet Martin	2Nov.11
	Bennett Edmund	15Aug.02
	Bennett James	21Aug.15
	Benson William	19May08
40	Benson John	27June14
	Berington Samuel	23Feb.15
	Bernard Henry R.	22May09
	Berrell Silvester	27Dec.08
	Berry Robert	29Aug.97
420	Bertram Allen	13Jan.15
	Besly John	31July82
	Beson Charles	27Oct.98
	Bettesworth Geo.	24Oct.01
	Betty Christopher	17Sept.01
	Bevan John	20June94
	Bevan Griffith	4May09
	Bevis Thomas	24Sept.06
	Bewick George	7Sept.15
	Bickerstaff Frn.	16Mar.14
	Biddulph Edward	5Oct.09
	Bindon John Read	31Dec.99
	Bingham John	5Feb.96
	Bingham Edward	31May08
568	Binney John	29Nov.14
	Birch Joseph	20June11
	Birch Henry	16Feb.15
	Birchall Thos. D.	13Nov.90
	Bird Timothy	11May94
	Bird John Gibbs	5Dec.06
	Bird Henry	4Aug.09
	Birks Joshua	25Mar.09
	Bishop Thomas	6Feb.06
	Bishop Henry W.	1Nov.06
	Bishop William	1Oct.10
659	Bishop George	18Sept.12
	Bishop Jn. Limb.	14Feb.15
	Bisset Alexander	27Dec.08
440	Bissett George	28Jan.11
	Black Archibald	27May07
	Black Matthew	10June14
	Black John R.	20Nov.11
	Blackford William	4May10
	Blackman George	12Aug.13
9	Blackwood Price	10Mar.14
	Blainey Thos. M.	7Sept.04
	Blair Duncan	17May14
	Blair Francis	1March15
692	Blake George C.	7April06
	Blake Thomas	23Sept.08
	Blake Peter	27Nov.09
515	Blake Wade	8July14
	Blake George Hans	22Feb.15
	Blakiston Thomas	11Jan.10
	Blanckley Edw.	6Feb.15
	Bland Geo.	11Feb.15
	Blandford Js. (*a*)	27Aug.00
	Blandford Js. (*b*)	16Dec.11
	Blaquiere Edward	20July01
	Bleathman Benj.	28May09
	Blackarne Wm.	18Mar.15
	Bleukins James J.	25Mar.09

Digitized by Google

No.	NAMES.	Seniority.
	Blennerhassett J.P.	29Jul.07
	Bligh Francis	19June05
	Blight William	15April02
	Blight Emanuel	20Feb.15
	Blissett Thomas	24Aug.04
	Blissett George	1Feb.12
380	Blois John Ralph	6Mar.15
	Blood Chas.	25April5
	Blount William O.	10July12
	Blow John Aitkin	19Oct.97
	Bluett J. Courcuey	28Feb.15
	Blunden Christ.	12Aug.00
421	Blurton George	7Feb.12
	Blythe John	22Jan.06
61	Boardman Rob. B.	19May09
	Boardman Thos.	8Aug.11
	Bogle Vere W. H.	2Sept.07
	Bolton Jerem. W.	23June09
	Boileau Lestock F.	22Jan.06
	Bold Edward	6Feb.15
545	Bolman Henry	11Feb.13
	Bolter John	2March15
	Bolton Dennis	18Aug.09
116	Bolton David	3Sept.14
	Bond Dyer	29April02
	Bond Will. F.	8Nov.14
	Bond Chas.	6Feb.15
	Bond John Holmes	20Feb.15
	Bond Philip	19Sept.15
659	Bonifant Partho.	14Mar.09
	Bookless Thomas	3Dec.00
	Booth J. Rich.	30Dec.13
	Borough William	30July01
	Borrowman Wm.	1Feb.15
519	Borthwick Alex.	15Feb.02
	Bostock Charles	9Aug.02
38	Botelet Henry	18Sept.12
38	Botelet Jno. Purvey	19Sep.15
	Bothwell William	30Jan.00
	Boulderson Leslie	3Sept.03
	Boultbee J. Bage	25Jan.13
	Bourchier Tho.	26Aug.08
	Bourn George W.	31Jan.01
	Bourne Richard	4Aug.07
	Bourne George S.	20Nov.12
612	Bouverie Chas.	19Sept.15
	Bowden William	27June07
	Bowden John	16Mar.14
	Bowden Rich.	9Feb.15
	Bowden Philip	22Feb.15
	Bowdick James B.	7May04
	Bowen Charles H.	26April06
	Bowen Charles	30Aug.07
	Bowen John	8Feb.08
	Bowen Peregrine	23Feb.08
	Bowen Richard	13April15
447	Bower Chas. Wm.	1Feb.15
	Bower Richard J.	28Feb.15
	Bowerbank John	30June12
	Bowers William	5Oct.10
	Bowie Adam	21Dec.96
663	Bowie John	20July12
	Bowker John Har.	7Feb.15
388	Bowlby Geo. Hen.	27April5
	Bowler Wm. Pitt	13May12
	Bowyer William B.	4May10
	Boxer William	30April10
	Boyack Alex.	3May04
	Boyce Henry	27Mar.80
	Boyce W. Hen.	28May05
	Boyce Frederick	10Feb.10
	Boyce Wm. N.	15Feb.15
	Boyce H. Wm.	18Feb.15
	Boyd James B.	16Dec.01
	Boyle Robert	18Dec.09
	Boyle *Hon.* Jas.	8Jan.14
659	Boys Edward	3Nov.90
	Boys Thomas	13Dec.94
	Boyter Alex.	18Feb.15
108	Brace Francis	5Feb.13
	Bradby Thomas	7July00
	Bradley William	12July10
	Bradley James (*a*)	18Aug.10
	Bradley James (*b*)	23July14
	Brady Wm. H.	20Mar.15
	Braithwaite Howe	24Sept.14
	Brake Wm. L.	2Nov.10
	Bramwell Isaac	21Feb.15
	Brand John	28Feb.83
	Brand Wm. H.	30Dec.13
	Brand Thos. D.	10Mar.15
	Br nder William	14Feb.11
538	Branford John	3April13
	Brash Robert	28Oct.13
	Brasier James	10June07
	Bray Gabriel	25June13
	Bray Josias	1Nov.00
	Bray Benjamin J.	28June10
	Brearey Arth.	1Feb.15
	Brearly George	15Aug. 6
	Brenan Alexander	16M r.14
	Brereton Rob. P.	2Feb.11
515	Brereton Godfrey	16Jan.15
	Brett William	7Jan.82
720	Brett Henry	29Oct.10
	Brierly Geo. A.	22June14
	Brice Nathaniel	15Aug.06
	Brice Thomas	9Feb.15
	Bridges Sir E. W. *Bt.*	30Oct.00
663	Bridges George F.	1Aug.11
	Briggs Francis	8May01
	Briggs Stephen	20Oct.07
	Briggs Davis	8July14
	Brig stocke Tho. R.	29Nov.14
	Brine John	22Jan.06
	Brisbane John S.	2July11
	Britton Jas. Sutton	4Feb.15
	Broadwater Wm.	24Oct.06
	Brockman James	15Nov.00
	Brokerick John	29June10
	Brodie Alexander	3Mar.04
	Brodie Fran.	6Feb.15
	Brodrick Tho. Jas.	6April15
	Brome Charles	4May05
	Bromley Samuel	6Sept.04
	Bromwich Joseph	5Nov.93
	Brookbank Isaac	20Oct.00
	Brooke Henry	14Feb.11
	Brooke Peter	3Feb.12
	Brookensha Sam.	16Mar.15
	Brookolding T. W.	9Mar.15
	Brooking Arthur	20Nov.12
	Brooks George	17Mar.06
161	Brooks Wm.	2Feb.15
	Broomhead G.	24Sept.05
	Brothers Richard	3Jan.83
	Broughton John	1Aug.01
	Brown Thos. (*b*)	23June09
	Brown George (*a*)	23Aug.97
	Brown George (*b*)	1Nov.15
	Brown John (*a*)	10Jan.00
	Brown James (*b*)	4Dec.07
	Brown Wm. (*a*)	19Feb.00
	Brown Wm. (*b*)	22Feb.02
	Brown Wm. (*c*)	2Mar.15
	Brown Jeremiah	27Feb.01
	Brown George W.	29April02
	Brown John	6Feb.09
	Brown Jno. Hoskins	16Aug.14
	Brown Chas.	6Feb.15
	Brown Andrew	21Feb.15
	Brown R. C.	1April15
422	Brown John Wm.	28Sept.15
	Browne Dodwell	13Nov.90
	Browne John (*a*)	20Oct.94
	Browne John (*b*)	14Sept.09
	Browne William	16April02
	Browne George Peters	26April11
	Bruce Laurence D.	28Aug.80
	Bruce John	21April14
237	Bruce Robert	7Nov.06
	Bruce Chas.	15Feb.15
	Brumhall John	24April99
	Bryant William	7Mar.15
	Bryant Edward	7Sept.15
	Bryce James	21Nov.10
309	Bridges Richard	21Mar.12
	Buchanan George	21Mar.12
	Buchanan Alex.	24Aug.13
	Buckle Matthew	31Jan.80
	Buckner Jacob	1Dec.08
	Bu d Hope H.	1May04
	Budd Henry H.	25Mar.07
	Budgen John	22Feb.15
	Budgen Richard	2Mar.15
	Bulford John	27Jan.09
	Bulger John	27June14
	Bulkeley James	14April12
	Bull John	4April05
	Buller Tho. W.	8Dec.12
	Bullock Fred.	22Jan.12
	Bundock John	15Feb.15
	Bunn Thos.	4Feb.15
	Bunster Grosv.	8Feb.15
	Burbidge W. Cave	28Feb.15
	Burch Isaac (*a*)	27Mar.00
	Burch Isaac (*b*)	11June14
	Burdwood Tho.	28Sept.07
	Burgess Daniel	21July89
	Burgh Thomas	3Jan 10
	Burgh Arthur	28Feb12
	Burlton Charles	24April94
	Burn John (*a*)	April02
	Burn Lauchlan	19Nov.11
	Burnett George S.	27Dec.10
	Burney Jas.	4July14
	Burnham Thomas	6Oct.15
	Burroughs Sack.	20Nov.12
	Burrows John	23May02
	Burton James (*a*)	9Aug.11
19	Burton James (*b*)	15Feb.13
	Bury George	11Jan.14
	Bush George (*a*)	10Nov.93
	Bush George (*b*)	25July07
	Bush William	11May07
432*a*	Bushby Thomas	16Aug.11
	Butcher Stephen	20Aug.11
	Butcher James B.	10June13
	Butcher John	20Feb.15
	Butcher Jonathan	23Feb.15
	Butcher Robert	3Mar.15
	Butler Whitwell	27July08
	Butler George (*a*)	10Dec.10
	Butler George (*b*)	19Nov.11
	Button Osmond	23Aug.00
	Buttansbaw Thos.	18Feb.15
	Byne Chas.	15Feb.15
	Cabbum John Edw.	13Feb.15
	Cadenhead Moses	6Feb.15
	Caiger Herbert	13Dec.06
157	Cairnes James W.	2Dec.07
245	Caldecot Chas.	23Dec.14
	Calder Francis A.	28Nov.11
	Calderwood Thos. D.	20July16
	Caldwell John	28Feb.09
	Came Henry	24May11
	Cameron Charles	2Mar.95
	Cameron John	28Dec.07
	Cameron Jas.	10Feb.15

Digitized by Google

No.	NAMES.	Seniority.
	Cammelleri Joseph	25Feb.15
	Campbell John (*a*)	22Mar.97
	Campbell John (*b*)	1Nov.03
	Campbell John (*c*)	21Mar.12
	Campbell James	12Aug.99
	Campbell Robert	5Nov.03
469	Campbell John N.	17June07
	Campbell Wm.	18Feb.10
	Campbell George	5April4
	Canes Edw.	6July14
	Capadoze Moses	24July94
	Card Robert	6Mar.15
	Cardenaux T. P.	26May95
	Carew Tim.	19July14
	Carnac James	24Feb.15
	Carleton William	18July10
	Carleton Henry	3Mar.15
	Carmait Thomas	14Jan.06
	Carne Tho. Wm.	21Dec.08
	Carpenter Daniel	21Feb.98
	Carr H. J.	8Feb.15
	Carslake John	22Oct.05
	Carter Charles	23Sept.00
	Carter Robert (*a*)	14Aug.01
	Carter Robert (*b*)	2Dec.12
	Carter Samuel T.	14Jan.08
	Carter Thos. G.	23Aug.08
	Carter Jas. (*a*)	3Feb.15
	Carter Jas. (*b*)	9Feb.15
	Carter Richard	6Apr.15
704	Cartlew John	24Nov.15
	Cartwright Wm.	8Mar.15
	Cary Henry	13July07
	Casey D. O'Brien	11Oct.09
	Caspal William	21Dec.82
	Castle Charles D.	22Jan.06
	Castle George	20Aug.11
626	Caswell William	13Aug.13
	Caswell George	24Sept.15
435	Cator Charles J.	28Feb.09
	Cavell Edward J.	5Oct.96
	Caulfeild Edwin J.	3Mar.15
	Cauty Dom.	7Mar.15
	Cawkitt John Edw.	7Jan.02
	Cawley John	16Aug.00
	Cayley William	19Dec.07
	Chalmer Geo. C.	10Mar.14
	Chamberlain W. B.	2Jan.09
	Chamberlayne John	11Jan.14
	Chambers David	11Oct.05
	Chambers James	27April07
517	Chambers Thomas	22May10
237	Chamier Frederick	6July15
	Champion Charles	5Feb.99
	Chapell Charles	18Feb.08
	Chapman Abram.	25April00
	Chapman Charles	14Dec.08
440	Chapman Nich.	31Dec.09
	Chapman Chas. M.	19July14
	Chapman James	24Oct.14
	Chappell Edw.	18April11
	Charles Alex	25Mar.64
	Charles Claudius	1Mar.15
	Charlesson Rich W.	11Feb.15
	Charlesson Law	15Feb.15
	Charlton T. W. (*a*)	10Nov.11
	Charlton T. W. (*b*)	21Mar.12
	Chaseman Wm.	22Oct.05
	Chave Sam.	2Feb.15
	Cheap Andrew	29June06
	Cheesman Rich.	4Aug.93
	Chegwin Joseph	9Oct.09
	Chepmel George	1Nov.11
	Chesshire John	12May08
	Chesnaye John C.	17Mar.13
	Chessell Richard	17Aug.01
	Chester William	5Feb.99
	Chester Benjamin	20Feb.15
	Chevalier Geo.	17Mar.13
19	Chevne George	28May15
302	Chichester J. B. P.	11Mar.16
	Chick Sytv Evans	24Feb.15
453	Chick William	11Mar.15
	Chimley John	13Feb.02
	Chimney Chas.	1Feb.15
	Chivers Wm. (*a*)	30June05
	Chivers Wm. (*b*)	28Feb.15
	Christie Gabriel	22Jan.13
	Chrystie John	27Dec.95
	Chrystie Thomas	8Feb.99
	Chubb Jas. Geo.	15Aug.06
	Church Charles	4Jan.06
19	Church Henry	3Mar.15
	Church John	23June15
	Clack Thomas	16June08
	Clapperton Hugh	20Mar.15
	Clark Richard (*a*)	2Nov.90
	Clark Richard (*b*)	28Dec.13
	Clark Henry	6Mar.01
	Clark Wm. J. S.	24April02
	Clark John	6April05
	Clark Wm. N.	19Sept.06
	Clark James	1Nov.13
	Clarke Rich. W.	30Dec.96
	Clarke Thos. P.	28April07
	Clarke Henry	14Feb.15
	Clarributt Edw.	16Mar.95
	Clavering D. C.	21Oct.14
	Claxton Christ.	9Dec.10
	Clayson John	29Nov.93
	Clayton James	21Mar.12
	Clements Han.	15Mar.15
	Clerk Neil	29March15
	Clifford Herbert J.	22April11
	Clifton Wm. W.	3April02
	Chmley Chas. W.	17Feb.15
	Coakley Thomas	13Jan.06
	Coates Richard	14Mar.09
	Coates Geo. L.	21Mar.12
	Cochrane Chas. S.	5Sept.16
	Cock Samuel	25July97
	Cock Robert	1Aug.11
	Cock Horatio B.	26Dec.12
	Cockerait Wm.	21Sept.99
	Cockesley G. H. C.	22Mar.16
	Coett William	30Oct.93
575	Coffin Hen. Ed.	20July14
	Cogan William	8Feb.10
	Coggan Richard	9Sept.04
509	Coghlan F. Rogers	18April14
	Colclough John	31Aug.08
	Cole George L.	19Feb.81
	Cole James	31Aug.96
	Cole Martin	5Oct.05
407	Cole Thos. Edm.	15July06
	Cole Edward	23Sept.06
254	Cole Wm. John	18July10
	Cole Richard	17Jan.11
	Cole Robt. Mart.	17Jan.12
	Cole Thos.	7Feb.15
497	Cole George Ward	29Mar.15
	Cole William	16Sept.16
	Colebrooke Tho.	8Mar.15
	Coleman John (*a*)	2July13
	Coleman John (*b*)	5Oct.15
	Coleman Thos.	16Feb.15
	Coles Richard	18April10
	Collas John	20Nov.12
	Coller Richard	17Aug.79
	Collett Cornelius	16May97
	Collett Isaac C. S.	9Sept.01
	Collier Edward	28Feb.15
	Collingwood F. E.	22Jan.06
	Collins Thomas	9Nov.95
	Collins John B.	3July99
	Collins Francis	26Oct.01
	Collins William	12June07
	Collins Henry	1Jan.13
	Collins Geo. R.	28Oct.15
	Collis Thomas	13Jan.91
180	Collis Sam.	10Feb.15
	Colman Edward	21Dec.09
	Colman Geo.	21Feb.15
	Colquhoun E. M.	10Nov.10
	Colquhoun Hump.	20Mar.15
329	Colthurst Nich.	19Sept.06
	Combe James	7Mar.15
	Comer Charles	15Oct.08
	Comerford Mich.	17Nov.06
	Compton Rich.	13Feb.15
	Conny Maurice K.	4May10
	Connor John Ed.	18July01
	Congdon Wm.	6May16
	Conn Henry	18Aug.99
	Conner W. Henry	20Sept.15
	Conner Sam.	2Mar.15
	Connolly John Bell	3Dec.93
	Connolly Rich. L.	29Jan.07
	Connor Ross	23Feb.07
230	Conner Richd. (*a*)	5Jan.10
	Conner Richd. (*b*)	13Nov.13
	Consitt Thomas	7Sept.99
	Convers John	11April09
	Cook Sam. Edw.	10Jan.07
231	Cook Thos.	9Feb.15
	Cook John Fran.	23Feb.15
	Cooke James	17April07
364	Cooke D. R. Kerr	24Sept.11
	Cooke John	5Feb.12
	Cooke W. Henry	12Oct.12
	Cookney Jas. T.	19June15
	Cooley W. Rod.	3Feb.12
	Cope Alex. Fred.	16Feb.15
	Copin Charles P.	8Mar.09
	Coppin Fred.	11Feb.15
	Corbett N. Gordon	12July13
	Corbett Arthur	4Mar.15
	Corbett Adam	7Mar.15
	Corbyn Major	18Mar.15
	Cordry Geo.	14Mar.15
	Corner Robert	20Nov.79
33	Cornwall John	18April15
	Corshie Rich.	25Mar.09
	Cory Nicholas	4Mar.15
	Cory Geo. Crosby	7Mar.15
	Cosmahan Mich. F.	21Feb.15
	Cosnahan Hugh	25Mar.13
	Costerton Samuel	4Nov.14
	Cotesworth Chas	10Oct.14
	Cotgrave G. W	8Mar.15
	Covey Edward	28Nov.84
	Couch Daniel L.	9Feb.99
	Couch Wm.	25July99
329	Couch James	18Sept.00
	Courtenay G. W. C.	19July13
	Courtenay Hy.	8Mar.15
	Cousins Stephen	22Jan.06
	Cowan Jas.	15Feb.15
	Cowen Morrice	21Mar.12
	Cowen Thomas	28Sept.14
	Cowley Geo. P.	16July08
	Cox John	26Aug.89
	Cox Francis	22Nov.90
	Cox Douglas	10Mar.99
	Cox Henry	3Feb.15
	Coxwell Joseph	5Feb.98
	Crabb Joseph Wm.	16June09
	Cragg James	1Mar.15
	Craggs George	8Mar.15
	Craister George	29July08
	Cramer Lewes	11July15
	Crane Thomas	18Sept.06
107	Crane Poynter	12June07
	Craske John	29April07

Google

No.	NAMES.	Seniority.
	Crawford Andrew	5Nov.02
	Crawford Moses	14Sept.04
	Crawford Peter	4Sept.05
	Crawford John C.	19Oct.07
	Crawford Thomas	17Dec.07
	Crawford Mau.	16Mar.14
	Crawford Jas.	1Feb.15
	Creagh James	16Sept.16
421	Creak Wm.	3Feb.15
	Crease Henry	31Jan.06
	Cree David	28Nov.93
	Creed Peter	6Mar.83
	Crellin William	25Feb.15
	Crichlow Ralph	19Sept.15
	Crichton George	9Feb.08
	Crichton Wm.	21Mar.12
	Cririe John	2Nov.09
	Crisp James	3Mar.15
	Crispe George	20Mar.15
	Crispo J. W.	8Mar.15
	Crisswick Chas.	9Mar.15
	Croasdale Tho. P.	1Nov.00
	Crockatt George	22Feb.15
	Crocker Henry	7Feb.12
	Crockford T. Hen.	13Feb.15
	Crofton Morgan	11April14
	Croke Wentw. P.	14Mar.07
	Croke John Aug.	24Feb.15
	Croker Charles	17Dec.14
	Crole Charles	20Oct.13
	Crooke James (*a*)	21Mar.12
	Crooke James (*b*)	15Oct.14
	Crooke Wm. Boyle	7Mar.15
	Crooke Thos. L.	13Mar.15
	Crosbe R. Boyle	8June95
	Crosbe George V.	13July96
	Crosbie Robert	10Mar.07
	Crosby James	11Dec.07
	Crosby Thos. Sacville	11Feb.15
	Crosley Richard	1May11
	Cross Lewis	26Sept.04
	Cross Rob.	18Feb.15
	Crossman Richd.	12Jan.05
	Crotty William	28Mar.03
	Crouch Ed. Thos.	7May05
	Crow William	20Aug.01
	Crowdy Charles	17Mar.06
	Cruchley Evan J.	2Feb.13
	Cruse Robson	17Feb.10
	Crutchley James	16Sept.16
	Cudd William	23Oct.06
	Cudlip James	11Feb.15
	Cull Richard	3Aug.05
	Cull Thomas (*a*)	16Jan.08
	Cull Thomas (*b*)	21Mar.12
132	Cullen Robert	19Sept.15
	Cullis William	29Nov.99
	Cuming Samuel	7Feb.97
	Cumming G. W.	5Sept.16
	Cunningham A	31Dec.99
	CunninghamH.M.	17June15
339	Cuppage Adam	26May14
381	Cuppage William	6April15
	Curlewis Wm. Edw	28Nov.11
538	Curry Mark John	23Sept.14
663	Curry Roger C.	17Jan.10
	Curtis John (*a*)	16Mar.98
	Curtis John (*b*)	30July10
	Curtis Timothy	8Mar.15
	Cutliffe James	18Nov.90
	Cutler Frank	21Mar.12

No.	NAMES.	Seniority.
	Dale Alfred	21Oct.07
	Dale Harry	2Mar.15
	Dalrymple James	17Nov.00
	Daly James	6July95
	Daly Cuthbert	7Sept.14
	Daly Anth.	3Feb.15
	Dampier Edward	1Feb.15
	Dance Wm. T.	12July13
	Dauford Richard	29Oct.06
	Daniel Rich.	18Feb.15
	Daniell William	16Sept.13
578	Dansey George	8Mar.14
	Dausey Ed. Collins	17Aug.15
	D'Aranda Wm.	16Dec.08
	Darley Arthur	11Aug.13
368	Darke Richard	28Oct.15
	Darracott Tho.	8July95
	Darracott R. Y. M.	3Feb.15
	Dathan James	2July98
	Davenhill Matt.	22Jan.06
	Davey Henry	28April00
	Davidson Alex. (*a*)	7June00
	Davidson Alex. (*b*)	25Mar.09
	Davies Francis E.	29April78
	Davies Richard L.	8June99
	Davies William (*a*)	13June01
453	Davies William (*b*)	29Aug.06
	Davies Edward	30July04
	Davies John Geo.	7July08
	Davies Lewis	23Sept.08
	Davies Arthur	27Dec.08
	Davies Hamilton	20Nov.12
	Davies Percy C.	17Feb.15
	Davies Jas. Gam.	1Mar.15
	Davies John (*b*)	7Mar.15
	Davis Charles	26May14
	Davis Henry (*a*)	31Mar.08
	Davis Henry (*c*)	24Feb.15
	Davis Henry (*d*)	31Aug.16
255	Davis Tho. J. J. W	2Feb.09
	Davis James	21Mar.12
	Davis Rob.	3Feb.15
	Davis Wm. R.	15Feb.15
	Davis John	18Feb.15
	Davis Geo. Evan	10Mar.15
	Davison E. Baker	25April07
	Davison Kilgour	17July11
	Dawe Harry	27Nov.82
	Dawes William	2Aug.06
	Daws Thomas	25Mar.09
	Dawson John	27Aug.11
	Dawson John F.	21Mar.12
	Day John	31Dec.08
	Day Charles E.	27Dec.08
	Day Thomas	5Sept.10
	Day Bartholomew	11Feb.15
	Dayrell Henry	24April82
	Deacon John	24July78
	Dean William	9Nov.07
	Dean J. Howard	15Feb.15
519	Deans Robert	15June11
	Dechamp Richd.	12Sept.83
	Decœurdoux G. J.	11Oct.93
	Decœurdoux G.	16April02
	De Crespigny Aug.	1Nov.11
	Delafons Wm. P.	3Sept.10
	Delaucey C. S.	16April08
	Delap Rob.	11Feb.15
591	Delme Geo.	19Sept.15
	DeMontmorency	16Dec.01
	Denuison Charles	24Mar.07
	Dennis Henry	1Feb.15
	Dennis Edward	21Feb.15
	Dennys Lardner	6Feb.12
	Denston Thomas	15June12
407	Dent Digby	6Feb.12
	Denyer Jas. R.	20Sept.15
	Derby John	7Sept.95
	Derinzy Matthew	30June12

No.	NAMES.	Seniority.
	DeRovereaFred. N.	24Feb.15
	Derriman James	26Jan.14
	Derry John	22Aug.94
	Deserat Sam. Tho.	3Aug.99
	Desporrins Peter	27Dec.07
	Deuchar Patrick	29Nov.13
	De Vitré John D.	3Mar.81
	Devonshire W. I.	15Oct.12
	Dew George	8Mar.15
	Dewar John	21Mar.12
	Dewsnap Joseph	8Aug.99
659	Dicken Hy. Perry	7Mar.15
	Dickenson Lacy	31May09
	Dickinson Richd.	29Aug.06
	Dickinson Fred.	14May10
9	Dickson Michael	27Dec.08
100	Dickson David J.	8Nov.09
	Dickson William	21Aug.12
	Digby Everard	10Feb.15
	Diggin Sam.	13Mar.15
	Dillon Edward	7Aug.09
	Dillon Stephen S.	15Sept.13
	Dixon Robert	3Aug.02
	Dixon Wm. H.	28May07
	Dixon J. T. T.	4Mar.13
362	Dixon John S.	1July14
	Dixson Ben.	11Mar.15
110	Dobson Wm. Bnr.	3Jan.14
	Dobson Wm. Hen.	14Mar.15
	Docking Abr.	15Feb.15
	Dodd Joseph	27June09
	Dodd Wm. Hen.	20Jan.15
	Dombrain James	9Mar.15
	Donaldson Aug.	20Nov.12
	Doneclift John	17June95
	Donnellan Malachi	1Feb.08
	Donovan Stephen	28April92
	Donovan Richard	24Sept.01
	Donovan Alex.	7Nov.06
	Doorne Thomas	18April11
	Dore Wm. Henry	2Aug.06
	Dornford Josiah	29April02
	Dornford Fran.	20Feb.15
	Dove Percy	24April97
	Dove George	28April02
	Dove John	8May12
107	Douglas Richard	18Sept.09
	Douglas H. D. C.	11Jan.14
135	Douglas Hen.	4Feb.15
	Douglas Tow. Ward	9Mar.15
	Douglas Wm.	19Sept.15
	Dow Charles Kerr	21Mar.12
	Dow Wm.	17June14
	Dowden Wm. G.	16June12
	Dowell Thomas	13Oct.01
	Downes Henry	1June14
662	Downey John	11Feb.15
	Downey William	3Oct.12
	Downie John	2Feb.15
	Draffen Frederick	27Nov.10
	Drake Wm. Ed.	14Nov.97
	Drake R. Haecke	15Aug.06
	Drake John	14Aug.11
	Drane Thomas	22Aug.09
	Draper Thos.	15Feb.15
	Draper John Gray	17June14
	Dredge William	9Nov.98
231	Drew James R.	16Mar.11
	Drew George	8May12
	Drew William	31Dec.13
	Drew Andrew	4Mar.14
	Drew Josias	22Feb.15
	Drew Edward	1Mar.15
	Drewry Saml.	24Jan.16
	Driscoll James	30Mar.14
	Drummond Peter	7Mar.15
	Drummond Patrick	6April15
133	Duell Thomas	28Mar.10

	Dabine T. D. Jones	8May12
	Dacre Geo. Hall	10July09
	Dade Jonathan	4May10
	Daei George	26Sept.11

Digitized by Google

No.	NAMES.	Seniority.
	Duffus Jas.	11Feb.15
	Dufty William	14Aug.07
	Dumaresq Perry	14April10
	Dumbreck Wm.	27Sept.10
	Duncan Thomas	5Sept.01
	Duncan James	7May05
	Duncan John	26April07
	Duncan Samuel	16Dec.00
	Dundas Thomas	18July10
637	Dundas L. Burnett	25April15
	Dunderdale J. E.	3June08
	Dunlop Robt. W.	23Mayo5
	Dunlop Rt. G.	7Feb.12
	Dunn George	25June73
	Dunn James	29Nov.09
	Dunsford George	19Jan.06
	Dunstan Octav.	7Feb.15
	Dutch John	26Feb.08
	Dutton John P.	21July10
	Dutton Benjamin	15Nov.11
	Dutton Thomas	13June15
	Duval John	27June09
	Dwyer Robert	26April08
	Dwyer Michael	21Mar.12
	Dwyer E. F.	30Oct.15
	Dyball Tho. Cook	22Feb.15
	Dyer Jonathan W.	31Mar.12
	Dyer George	17Feb.13
	Eagar John	10Oct.05
	Eagle James Wm.	24Dec.05
	Earle Edward C.	10Sept.13
	Easterbrook Jos.	19Sept.15
487	Eastley Yard	1Mar.15
497	Eastwood Hen. N.	21Mar.12
	Eaton James	13Jan.06
	Eborall Thomas	24Nov.08
	Eborall Samuel	21Feb.15
	Eckett Mark	12Mar.07
	Ede Robert	13April08
	Edevain John	13Mar.15
	Edgecombe Jas.	1Aug.11
	Edmonds Thomas	28April07
	Edwards Thomas	24Dec.78
	Edwards David	5Sept.03
	Edwards W. (*a*)	14June08
	Edwards W. (*b*)	15Aug.06
	Edwards Wm. C.	12June07
	Edwards Wm. J.	2July07
	Edwards Wakem.	4May10
	Edwards Richard	4July12
	Edwards Robert	25Mar.14
	Edwards R. Venn	15Sept.14
	Edwards Adams	13Mar.15
	Eicke James	5May10
	Eldridge William	5Sept.03
	Elias Joseph	15Aug.09
19	Eliot Henry Alg.	31June10
	Elkington Thomas	11June14
	Ellary Robert	10Oct.04
	Ellerby George	9Feb.10
407	Ellice Alexander	30Oct.13
	Elliot Cyrus	15Sept.06
	Elliot Thos.	14Dec.14
	Elliot Jas. B.	2Feb.15
	Ellis John	29April07
538	Ellis Henry	19Mar.05
	Ellis Francis W.	15Oct.12
	Ellison William	20Oct.13
	Elmhurst Philip J.	27May14
	Elphick James	15Jan.02
	Elphinstone R.P.R.	6July09
	Elrington George	30Aug.06
	Else John	17Feb.15
	Elsmere Hans. Sl.	3Oct.94
	Elsmere Charles	23Jan.97

No.	NAMES.	Seniority.
	Elston John Torry	27Feb.15
	Elvey George	3Mar.15
540	Elwin John	17Jan.11
	Elwin Joseph	2Aug.14
	Emerton James	9July02
	English Charles	21Mar.12
	English Rich.	10Feb.15
	Entwisle Hugh	28Jan.06
	Esmonde James	16Mar.15
	Etough Hen. G.	6July13
157	Evance Wm. D.	3Sept.14
	Evans Roger	29Dec.00
	Evans Thos. (*a*)	12April05
	Evans Thos. (*c*)	2Feb.14
	Evans August B.	16Oct.05
	Evans Thos. P.	4May16
420	Evans Gustavus	18April10
359	Evans John	16Nov.11
	Evans Ward	28May13
	Evans Raymond	13Feb.15
	Evans Tho. J. Cot.	29Mar.15
	Evanson Alleyn	13June15
	Eve Thos.	14Feb.15
	Eveleigh John	16May09
	Evelyn George J.	30Aug.04
	Everard William	17Jan.11
	Everard James	16Sept.16
	Eyre Geo. P.	19July14
	Eyton Will. W.	26July14
	Fabian W. B.	20Mar.15
	Fair Robert	1July09
	Fairbairn Alex.	22Jan.02
	Fairbridge Charles	4Mar.15
	Fairgrieve Rich.	7Feb.15
139	Fairless George	18July07
	Fairweather John	8June97
	Falconer George	29Oct.94
	Falkland Richard	14Nov.09
	Farewell F. Lee	28Feb.15
	Farquharson Edward Rion Owen	10Dec.19
	FarquharsonWm.	12Sept.14
	FarquharsonChas.	20Sept.15
	Farr Richard	12Oct.12
	Farrant John	30Nov.08
	Farrant William	3Dec.10
	Favell Thomas	9Dec.11
	Faulkner Sam. C.	27Jan.97
	Faulkner Jonath.	25Mar.13
	Faussett Robert	16Oct.09
	Fawcett Henry A.	17Jan.11
	Fayerman Chas.	17Feb.15
	Fayerman E.	9Mar.15
	Favrer Robert J.	19Dec.08
	Featherstone John	31Jan.12
	Featherstone Sam.	2Feb.15
	Fegen James	25Sept.88
	Fegen Richard	8Nov.06
568	Felix Robert R.	20Sept.06
	Fellowes Bennett	20Jan.96
	Fellows Thos. B.	7Oct.94
	Fenwick Robt. B.	3June13
	Fernandes Donald	9Feb.97
	Festing Thos. C.	23Nov.10
	Festing Benj. M.	10Feb.12
	Festing Colson	10Mar.15
	Field William	18Feb.96
	Field Jno. Connor	27May
	Field Allen Geo.	25Mar.09
	Fife John	9April79
	Figg William	30Aug.06
	Figg James	11June14
	Finch William	1May04
341	Finch *Hon.* Hen.	28Dec.14
	Findlay John	16Feb.15
	Finemore John	17Feb.15

No.	NAMES.	Seniority.
	Finlaison William	8April11
	Finlayson John	9April08
	Finney William	5Oct.07
	Finucane Patrick	4May10
	Fiott Wm. Edw.	27April10
	Firman William	4May10
	Fish Nathaniel	18Sept.05
	Fisher George	1Sept.06
	Fisher John	21July14
	Fisher Henry	28Feb.15
	Fitton Michael	9Mar.04
	Fitzgerald John	2Nov.08
	Fitzgerald Mich.	27Feb.01
	Fitzgerald Hamil.	20July
	Fitzgerald Henry	26Aug.14
	Fitzgerald Wm. R.	7Feb.15
	Fitzgibbon Philip	31July09
	Fitzmaurice Wm.	15Jan.02
	Fitzmaurice Jas.	18Nov.07
359	Fitzmaurice E. H.	28May13
	Fitzpatrick J. (*a*)	22Oct.89
	Fitzpatrick J. (*b*)	16Aug.06
	Fletcher John	21Aug.09
	Fletcher William	31Oct.09
	Flinders Sam. W.	6Mar.04
	Flinn Thomas	15Mar.02
	Flinn John	26Sept.11
	Flinn William	11Sept.13
	Folds Thomas J.	11Aug.07
	Foley Edward K.	30Oct.03
	Folliott Robert	11June07
	Foord James John	25Feb.15
407	Foot Charles	3Feb.13
	Forbes Robert	13July07
	Forbes John	18Feb.00
	Forbes William	16June14
	Forbes Andrew	17Feb.15
	Forbes Jas. Hodder	1Mar.15
	Forbes Alex. Wm.	4Mar.15
	Forder Robert	18Oct.04
	Forder George	2June10
	Foreman Henry	4Feb.15
	Foreman Richard	3Mar.15
	Foreman John	7Nov.07
	Forrest Jas. R.	23Dec.14
	Forster John	2Feb.08
	Forster G. Brookes	27Dec.12
348	Forster Jos. Fr.	18May16
455	Fortescue George	7Oct.11
	Fortescue Thos.	14June13
	Fortescue Hugh	9Feb.15
	Fosberry Godfrey	16Mar.15
	Fosse William	6Oct.00
	Foster Edward P.	5Feb.06
	Foster Henry	13June15
	Foster James	9Dec.16
	Fouler John	1Aug.00
	Fowlerton Thos.	11May00
	Foulkes John D.	5Aug.13
	Fowell William	14Oct.05
	Fowke Richard	5Sept.16
	Fowle Thomas	30July12
	Fowler Thos.	11Feb.15
	Fox Samuel	26Dec.82
	Fox John	5April83
	Fox George	23Aug.01
	Fox Jas.	6Feb.15
	France Nath. T.	27April05
	France Nath. C.	26Aug.14
	Francillon Thos.	5Oct.14
	Francillon J. Geo.	1Mar.15
	Francis John	12Mar.07
33	Frankland Edw. A.	16Mar.14
	Franklin John (*a*)	11Feb.08
	Franklin John (*b*)	5Feb.15
	Frankling Felix	1Mar.00
	Franklyn William	3Mar.04

Google

No.	NAMES.	Seniority.
	Franlyn George	7Nov.07
373	Franks Fred.	26Sept.13
	Fraser Francis	12June95
	Fraser Charles	11July08
	Fraser John	1Jan.13
	Fraser James	10Mar.15
	Fraser J. W.	13June16
	Fraser Thomas	8Sept.16
	Frawley Thomas	18June15
	Frazer Hiram	25May05
	Frazier John	13Sept.09
	Frederick Thomas	1May04
	Freeman Fred.	19Sept.15
	Freestan Hum. May	2Jan.12
	Fretwell John	11Feb.15
	Fricker Robert	13May95
	Frid James	14Feb.15
	Friend Charles	12June12
	Friend Matthew C.	16Feb.15
	Frissell William	25Aug.97
449	Fry John D.	16May14
	Fryer Henry	17Aug.01
	Fuller James	6Nov.97
	Fuller John	27Feb.15
	Fulton John	22May00
	Furber Thomas	7Oct.01
	Furze William P.	14Dec.11
	Futter Robert	16Aug.14
	Gabriel Vere	3Oct.08
	Gabriel John	9Feb.15
	Gahagan Thos.	12June07
	Gahan George	5Oct.15
	Gale Charles E.	18Feb.15
	Gallagher Geo.	14Feb.15
	Galleway Alex.	21Mar.12
	Gallichan James	4May10
448	Gambier Geo. Cor.	6Mar.15
	Game Aaron	16Mar.15
	Gammon Wm. S.	5April05
	Gapper Wm. S.	26Sept.14
	Garbett William	29Oct.06
	Gardiner Thomas	19Mar.08
	Gardiner Challan F.	13Dec.14
	Gardiner Wm.	16Feb.15
	Gardner Jas. A.	12Jan.95
	Gardner Thomas	8Jan.06
	Gardner Geo.	10Mar.15
	Garforth William	25Oct.13
	Garland Abra.	12Jan.05
	Garland Wm.	17Feb.15
	Garnham John	18Feb.15
	Garrett Edward (a)	3Jan.97
	Garrett Edw. (b)	16Feb.15
	Garrett Henry	24Aug.00
	Garrick William	17Nov.09
	Garvey George	19Mar.16
	Gawen Jeffery	2Sept.03
	Geale Daniel	6Mar.15
	Geary John	29May07
	Geary Jos. Vin.	15Feb.15
	Gell J. Sherbrooke	14Jan.14
	George George	26Nov.09
	George James	8May12
	Gettings Henry	29April02
	Gibbes Francis B.	16Oct.06
	Gibbes Robert	28Sept.14
	Gibbons William	9Feb.96
	Gibbons Wm. H.	8May12
	Gibbs Anthony	2Feb.15
	Gibson Robt. (a)	6Aug.07
	Gibson James	13Mar.11
	Gidney Thomas	24Mar.07
	Giffard Harry	5Jan.97
	Giffard James	6July05
	Gilbert Edm. W.	29Sept.08
	Gilchrist William	22June09
	Gilchrist Archib.	24Feb.05
	Gilchrist Donald	8Aug.16
	Giles Edward	30Mar.09
	Gray Thos. (b)	10Feb.15
	Giles Wm.	3Feb.15
	Gill Robert	16Sept.01
	Gill Thomas	26Sept.05
	Gill Elias Thomas	21Mar.12
540	Gill Joseph Coll.	21Mar.12
	Gillespie Js. Buk.	27Feb.15
	Gilmor Clotworthy	13Feb.01
	Gilmore John	28Feb.15
	Gilmour Alex.	4Dec.05
	Gilpin William	20Nov.12
	Gilpin Rich.	16Feb.15
	Gittins Richard	5Nov 04
	Glaire Thos.	7Feb.15
	Glanvill George	13July99
380	Glasscock Wm. N.	8Nov.08
	Gleeny Robert	1Aug.06
	Gloster Wm. B.	12Dec.10
	Glynn Richard	17Dec.94
591	Goble Thomas	24Dec.05
320	Goddard George	3Sept.10
	Godden Jos. Shaw	3Feb.15
	Godench Francis	25Mar.09
	Godfrey Geo. Rob.	24April06
	Godfrey J. R.	15Mar.15
	Goldie John (a)	7Jan 02
	Goldie John (b)	8July14
	Golding John	16Feb.14
	Goldsmith H. C.	27Jan.09
	Gomm James	13April82
	Good John	6May96
	Goode Sephus	16Feb.15
	Gooding James G.	20Nov.05
	Goodlad Edward	22Jan.14
	Goold Hugh	16June08
	Goose George	18June11
	Goose Wm.	8Feb.15
212	Gordon Samuel	17July01
	Gordon James (a)	12Dec.08
	Gordon James (b)	3Mar.15
	Gordon James E.	17May11
	Gordon Edward	30June13
	Gordon C. Rumb.	13Dec.13
	Gordon Jas. Alex.	26May14
	Gordon Thos. Cran.	4Feb.15
	Gordon James J.	21Feb.15
	Gordon Adam	1July15
	Gordon Robert	16Sept.16
	Gore Ralph	15Oct.02
	Gore Robert	6Dec.13
	Gosnold James	4Jan.16
	Gosselyn Josh C.	22Sept.10
	Gossett Abraham	24Mar.94
591	Gostling Philip	28April15
	Gould Nicholas	22April08
	Gould Wm.	11Feb.15
	Goullet Charles	29Sept.14
	Govett James	23Mar.15
	Gowdie John	2Feb.15
	Graham Matthew	22Oct.95
	Graham Philip	14April10
	Graham John	23July14
	Graham John G.	20Sept.15
	Gramshaw Joseph	22Jan.06
	Grandidier J. Paul	2Feb.15
	Grandy Samuel	25Mar.09
663	Grant Richard	5Oct.05
	Grant Lewis	19Feb.11
	Grant Walter	21Mar.12
568	Grant John	25June12
	Grant William	11Feb.15
	Grant Ludovick	18Feb.15
	Grant Lachlan	1Mar.15
	Grant Samuel	15Mar.15
	Grant Edward	29Mar.15
76	Grant Archibald	18Aug.16
	Grantham Charles	23Oct.09
	Gratrix George	15Aug.01
	Graves John	10April98
	Graves Rich. W.	27Dec.08
	Gray John	22Oct.95
	Gray Thomas (a)	28Feb.05
626	Gray William	21June10
	Gray Francis	26Aug.14
	Gray Matthew	9Feb.15
	Gray George	27Feb.15
	Graydon Jas. N.	13Mar.15
	Greatwood Wm.	22Feb.10
	Greaves Alex.	4Feb.14
	Green George	5May12
	Green Wm. P.	8Jan.06
161	Green John Wm.	2June08
	Green Wm.	14Feb.15
	Greening Rich.	20Sept.15
	Greenswood E. N.	8Oct.98
	Greenway John	2Oct.06
	Greenway Sam.	15June02
	Greenway R. C.	8March05
329	Greenway Geo. C.	11Oct.14
	Greer John M.	20Sept.99
	Gregory Arthur T.	4Aug.64
	Gregory John	16April08
	Gregory Thomas	20July10
	Gregory Richard	6July11
	Gregory Cave	8Feb.15
	Greville Hy. Fran.	4Jan.14
	Grierson James	20Sept.05
	Grierson John	29Nov.10
	Grieve Adam	30June07
	Griffin Charles J.	2May08
	Griffin Cha. W. G.	16Aug.14
419	Griffiths Joseph	19Aug.95
	Griffiths Edw.	2Feb.15
	Griffiths William	17Nov.15
	Grigg John	24Oct.83
	Grigg Jos. Collings	16Feb.15
	Grimes Edward	19May08
	Grindred John	28Sept.15
	Grint William	27July07
	Grose Arthur	27Feb.15
	Grove Henry L.	1Aug.01
	Grove William	4Mar.12
	Guerau Daniel	27Dec.08
	Gulliffe B. J.	27Feb.15
	Gunman John	8Sept.15
	Guthrie William	9Aug.02
	Guttery James	23Feb.15
	Guy Henry	25Feb.15
	Guyon John	12Feb.94
185	Gwyn William	6March15
	Gwynne Lawrence	30Oct.95
	Haberfield Isaac	11Mar.15
	Hackett John	11May11
	Hackney John	16Mar.14
	Haddock Edw.	4June78
	Hagan Robt.	25Oct.16
	Hailes George	30Dec.82
	Haines John	2Feb.15
	Hains William	3Feb.15
	Hake John	6Dec.13
	Halahan Thomas	27Feb.15
	Hales George	16Sept.16
	Halford Charles	21Mar.12
	Hall Thomas Salkeld	9Oct.02
	Hall George	29Oct.06
433	Hall J. N. O'Brien	9May09
	Hall Roger	26Sept.11
	Hall John (a)	26Sept.11
	Hall John (b)	18Mar.15
	Hall Henry John	21Mar.12
	Hall Edward	15Dec.13
	Hall Hen. Watson	16Aug.14
	Hall Charles	7Feb.15
	Hall Thos. Sam.	1Jan.16
	Hallowes Francis	14June13
	Hallowes John	22Jan.14
	Hallowes Thomas	3Aug.15
	Hallum Edward	29April83

No	NAMES.	Seniority.
	Haly Richard S.	5April99
	Ham Wm.	20Mar.15
629a.	Hambly Peter S.	24Dec.05
	Hambly Richard	19Jan.11
578	Hamby Thomas	27June14
	Hamilton Robert	23Sept.00
	Hamilton A. B. P. P.	8Oct.02
	Hamilton William	20Jan.10
	Hamilton John	17Feb.15
	Hamilton T. Jas.	3May15
	Hammond Chas.	23Mar.05
	Hammond Fred.	7March15
	Hancock John	24April11
478	Handby William	20Nov.12
330	Handfield Edward	1Aug.11
	Handley J. W. H.	7Feb.15
	Hanmer David	7April13
	Hannam Thomas	27Dec.08
	Hanmay Peter	14Mar.15
	Hanna James Rt.	20Feb.15
	Hardacre Heu. T.	20June96
	Hardiman H. P.	5Oct.15
	Harding James	27July02
	Harding John	13Feb.15
	Hardwick J.	8March15
	Hardy R. W. H.	20Feb.15
	Hare Charles	8June10
	Hare Richard	16Sept.14
	Hare Geo.	4Nov.14
	Hare Thos.	4Feb.15
	Hare M. Theodore	20Sept.15
	Harford Henry	27Sept.00
	Harley James	17Dec.95
	Harley Edward	8Oct.96
	Harmer Sam. Field.	6Aug.14
	Harnett Henry	11May08
	Harper Jas.	1Feb.15
	Harries Edward	5May94
	Harrington E. M.	22Jan.06
	Harrington Dan.	22Mar.05
	Harris Thomas	28Feb 15
	Harris George S.	3Nov.90
	Harris Thomas	19July00
	Harris George	29Mar.02
	Harris Isaac	5June08
	Harris Henry	16Aug.08
	HarrisWilliam C.	18April11
	HarrisChas.Poyntz	22Aug.11
	Harris Robert	22Jan.13
	Harris Francis	1Mar.15
	Harrison James	7Sept.89
	Harrison John B.	22Jan.97
330	Harrison Joseph	10May07
	Harrison Henry	7April13
	Harrison John	27June14
	Harrop David	1May15
	Harrow Henry	27June14
	Hart William Cole	8June05
	Hart Wm. H.	7Feb.15
	Hart Benjamin	6Mar.15
	Harty Joseph	2Mar.05
	Harvey Jas.	30July01
	Harvey Robert L.	30June10
38	Harvey John (a)	13Nov.13
	Harvey John (b)	26April14
	Harvey George	15Feb.15
	Harvey Philip	2Mar.15
	Harvie John	20Mar.15
	Harwood John	16Feb.15
	Hassett Thos.	8Feb.15
	Hastings Thomas	17Jan.10
448	Hastings Frank	16Mar.14
	Haswell Wm. H.	22Feb.09
	Haswell Edw.	10Feb.15
	Haswell John D.	10Feb.15
	Hatton John	6Feb.15
	Haughton E. Arch.	16Aug.14
	Hawes Henry	14Feb.97
	Hawes Edward	16Sept.16
	Hawke Britiffe	29Jan.06
	Hawkes Thomas	5July05
156	Hawkey John	5May04
	Hawkins John (a)	6Aug.00
	Hawkins John (b)	11Dec.07
	Hawkins Chas.	7Jan.07
378	Hawkins Geo.	5June11
	Hawkins Henry	26May14
	Haworth Adrian	7Mar.15
	Hay Matthew	24Dec.05
	Hay John	1July14
20	Hay George James	6July15
	Hay Peter	20Sept.15
	Haycock Charles	6Dec.13
	Haydon George	9June07
	Haydon Wm. P.	8Dec.09
519	Haydon Charles	28Dec.10
	Hayman Atkin	25June08
	Hea Robt.	11Mar.15
	Heacock George	13May07
19	Head Richard J.	19June07
	Head Hugh Som.	6March15
	Heal Chas.	11Feb.15
	Healy John (a)	26Feb.05
	Healy John (b)	16Sept.16
	Heard William	27Aug.94
	Hearle Robert	9May97
434	Heaslop John C.	6Nov.13
	Heasty George	4May10
378	Hele William	16Mar.14
	Hellard Joseph	5Sept.94
	Hellard Samuel	29Oct.10
586	Helpman Philip	9Aug.99
	Hemer Robt.	9Feb.15
	Hemer Rich.	16Feb.15
	Heming Samuel	18Nov.90
107	Hemmans Sam. H.	5Feb.13
	Hemsted Charles	17Dec.95
	Hemsworth W. G.	20Sept.15
	Henderson Wm.	25July99
	Henderson Jno. (a)	4Sept.07
	Henderson Jno. (b)	26Sept.11
353	Henderson Jno. (c)	10Mar.15
	Henderson Jas. (a)	11Dec.07
140	Henderson Jas. (b)	10Nov.10
	Henderson Rob.	16Feb.15
	Henderson David	3March15
	Henley Francis	3March15
	Henn Richard	2March15
	Henniker, Aug. Brid.	1Feb.15
	Henning Alex.	11Sept.15
312	Henry Alphonso	30June12
	Henry William	13June15
	Hensley Charles	20Oct.13
353	Henvey William	3March15
	Heppel William	31Jan.95
	Herbert Massey H.	19Oct.07
329	Herbert George P.	16May11
	Herbert Rob. H.	16Feb.15
	Heritage William	5Dec.96
	Heron Edward	22Sept.06
	Heron Samuel	25Mar.09
	Herrick Edward	3Feb.15
662	Herringham W. A.	2Nov.10
	Hesleden James	28April07
	Hessey George	16Aug.05
	Hetherington R.	8Nov.10
	Hewett James	8Mar.05
	Hewett Wm. (a)	7Nov.06
	Hewett Wm. (b)	10Sept.14
	Hewett Wm. (c)	1April15
	Hewett Thomas	9Mar.15
	Hewit Wm.	18Feb.15
	Hewson Maurice	15July09
	Heyland Jas.	19July14
487	Heyman Henry	29Apr.16
	Hiatt John	29April02
	Hibbert Edward	16Sept.16
	Hibbs Robert John	29Dec.96
20	Hickman John C.	4Aug.06
	Hickman John	21Nov.12
	Hicks Augustus T.	8Mar.11
612	Hicks Edward B.	2Dec.12
	Hicks William (a)	30Jan.13
	Hicks Wm. (b)	15Mar.15
	Hicks John	21Feb.15
	Higgins Thomas	3June14
	Higginson Geo. M.	1Sept.95
	Higgs William H.	7May04
	Hill Chas. (b)	6Feb.15
	Hill Mordaunt	19Oct.09
628	Hill John (a)	4May10
	Hill John (b)	7Feb.15
	Hill George	10May11
	Hill Thomas (a)	17June11
	Hill Thos. (b)	13Mar.15
	Hill Thomas (c)	21Mar.15
	Hill Samuel	20Nov.12
	Hill Frederick C.	18Oct.14
	Hill Edward	11Feb.15
	Hill Henry	28Feb.15
	Hilldrup John	21Sept.15
	Hillier George	6Jan.98
	Hillman Edward	16Sept.16
	Hills Thomas	-Nov.06
318	Hills Charles	29Mar.09
388	Hilton Stephen	29Jan.06
	Hinton Thomas E.	8Jan.83
	Hippins Thomas	5April14
	Hire Henry	16Oct.08
	Hire Frederick	11Feb.15
	Hitchins Joseph	4Nov.03
	Hoar Balch Nun	15April03
469	Hoare Richard	13Nov.13
	Hobbs John	7Feb.06
	Hobson William	11Nov.13
	Hockin Hen.	17Feb.15
	Hodder Peter	21Mar.13
449	Hodder Michael	16Feb.15
	Hodge William	8Sept.99
	Hodge Stephen	16Feb.13
	Hodges Rich. T.	29Jan.06
	Hodges Thomas	18July12
	Hodgkin Jos. S.	30April10
	Hodgskin Jno. A.	27Nov.93
	Hodgskins Tho.	25Sept.08
	Hodgson James	11April99
	Hoghton Henry	4May10
	Hoghton William	21Feb.15
	Holbech George	16June14
	Holberton John	16Sept.16
	Holbourne T. W.	5Feb.13
	Holbrook Thos.	23Sept.12
	Holbrook Jas.	15Feb.15
	Holbrook Chas.	16Feb.15
	Holcombe Essex J.	7Jan.02
	Hole William	3Feb.15
	Holford John J.	7Nov.14
	Holliday S. M.	29Sept.95
	Holloway Thos.	10Mar.12
	Holman James	27April07
399	Holman Robert	11Aug.10
	Holman Thomas H.	6Feb.15
	Holmes John H.	14Nov.94
	Holroyd Charles	7Jan.14
	Holt William	7Nov.10
	Holworthy Nic. H.	19July82
	Hood Wm. John	9Feb.15
	Hoope John	13Mar.15
	Hooper William	8Feb.07
	Hooper Benj.	13Dec.09
185	Hooper Richard	4July40
	Hooper John S.	20Sept.15
	Hope John	7Feb.12
440	Hopkins George	7May05
	Hopkins Humph.	26June09
323	Hopkins John	12Mar.11

No.	NAMES.	Seniority.
	Hopkins Chas.	6Feb.15
	Hopkinson Sim.	18July01
20	Hoppner Hen. P.	19Sept.15
	Hore Henry Cav.	29Mar.11
	Hore James S.	7Mar.15
	Horne Luke	11Aug.00
	Hornby John	14Dec.14
	Hornesby Wm.	26Sept.11
	Horrie David	4July02
	Horrie James	26Oct.07
	Horsley Richard	24Sept.98
	Hose John	1Mar.15
	Hoskin Henry	20Aug.13
683	Hoste Thos. Edw.	4July14
	Hotchkis John	7June95
	Hough John Jas.	19Nov.07
	Houghton Chas.	14Sept.05
	Houghton John	4Feb.09
	Houlton Robert	18May97
	Howcroft Adam	22Mar.07
	Howe Alex. B.	28May03
	Howe Thomas H.	2Mar.15
	Howes George	24Feb.15
	Hownam Jos. R.	4May09
	Howse Step. H. W.	1May07
	Hoy Robert	13April82
	Hoyle Marshall	5July13
468	Hubbard William	4Mar.15
	Hudson John (a)	31Mar.13
	Hudson John (b)	8June15
	Hudson John Thos.	6Oct.15
	Huggett Gill	17Mar.15
	Hughes Robt. (a)	18Oct.97
	Hughes Robt. (b)	23Feb.07
	Hughes Abra.	24April02
	Hughes Provo F.	10Oct.04
	Hughes Thomas	28Jan.06
267	Hughes William R.	18Jan.08
	Hughes Thos. H.	10Mar.09
	Hughes Rob. And.	2Mar.15
	Hugo Geo.	20Sept15
	Hull William H.	1May11
	Hull John Charles	13Feb.15
239	Hume Joseph	28Jan.13
	Humphreys Geo.	14Feb.15
	Hungate William	2Mar.15
	Hungerford John	4Feb.15
	Hunsdon Edward	24Feb.15
	Hunt William	24Jan.99
	Hunt Anthony	18Oct.99
160	Hunt John	28May13
	Hunt Thos.	1July14
594	Hunter Chas. N.	20Dec.06
	Hunter Robert E.	9April10
	Hunter Robert	26Sept.11
	Hunter Valen. P.	7Feb.15
	Hunter James H.	18Feb.15
	Hunter Hugh	24Feb.15
	Hunter James	27Feb.15
	Hunter William	3Mar.15
	Huntley William	1Mar.15
	Hupsman Aug.	13July93
	Hurst George	4July10
	Hutcheson Alex.	7June16
	Hutchings G. B.	18Aug.12
	Hutchinson W. (a)	5Feb.00
	Hutchinson W. (b)	9Feb.05
	Hutchison Geo.	11Nov.05
	Hutchison W. (a)	28May13
	Hutchison W. (b)	18Feb.15
	Hutchison Rob. (a)	19Mar.13
	Hutchison Rob. (b)	20Mar.15
	Hutchison John Milray	20July13
	Hutchison C. E.	3June14
	Hyde Benjamin	18Feb.16
	Hyde Geo.	20Sept.15
	Hyett Joseph	10Feb.15

No.	NAMES.	Seniority.
	Hynsom Jos.	23Dec.14
	Jack Leigh Spa.	28Aug.06
	Jackson Francis	3June07
	Jackson John (a)	18June08
	Jackson John (b)	19Oct.14
709	Jackson Tho. (a)	17May08
	Jackson Tho. (b)	28Feb.15
	Jackson Geo. V.	18Aug.09
	Jackson Launcelot	3Jan.10
	Jackson Caleb	11Dec.10
	Jackson Tho. G.	13Dec.10
	Jackson R. Emilius	1Mar.15
	Jackson George	8Mar.15
316a	Jackson James	20Sept.15
	Jackson Chas. Scott	7Dec.15
	Jacob James G.	12Dec.08
	Jacob Edward H.	31July12
	Jacobs William	6Oct.13
	Jacomb Robert	12Mar.07
	Jacques Anthony	23Feb.01
	Jager Thos.	21Mar.07
	Jago Samuel	3June13
	Jago John S.	5Sept.16
47	James James	16Nov.90
	James Peter P.	17Oct.04
	James Richard	3Mar.10
38	James Horatio	21Mar.12
	James John	10Feb.15
	James Wm.	16Feb.15
	James Tho. Edw.	20Feb.15
	James Robert B.	27Feb.15
	Jamesson Walter	28July98
42	Jane John	10Feb.15
	Janns Charles	24Mar.00
	Janvrin Thomas	30Oct.00
	Jarvis James N.	24Nov.15
	Jayne Charles	17Mar.15
	Jeans John	2April98
	Jebb Will. F.	28Sept.14
	Jefferies Charles	21May09
	Jeffries J. T.	8June13
	Jeffreys Francis	12June07
	Jeffreys Samuel A.	1July00
	Jeffreys Charles	8Mar.05
	Jellicoe Henry	23Sept.13
	Jellicoe Jos. C.	11Oct.14
	Jelly Fred.	24June15
131	Jenkin Geo. Hen.	6June15
	Jenkins William	18Mar.05
	Jenkins John (a)	24April10
	Jenkins John (b)	11Mar.15
	Jenkins Henry	27Sept 10
	Jenkins Edw.	14Mar.15
	Jenner George	20Mar.15
	Jennings Cong.	14Oct.01
	Jennings Edw.	27May13
	Jerrard Michael	30Dec.13
	Jervis Hen. J. W.	26Aug.14
466	Jervoise Sam.	24Dec 09
	Jewell Wm. N.	6Nov.12
	Jewers Richard	14Mar.83
	Jewers Richard F.	5July98
983	Jewry Henry	26May07
	Illingworth John	1Aug.11
	Imrie John	10Sept.11
	Incledon Rich.	17April09
	Infield Caleb	21Oct.90
	Inglis George	25Mar.13
515	Inglis Charles	1July14
	Ingram Alex.	23Sept.00
	Ingram Robert	18Sept.06
	Ingram Charles	24Feb.15
	Innes Thomas	26April97
	Innes William	22Jan.06
	Innes William J.	30Mar.06
	Innes Rob. Wintle	6Dec.13
	Innes David B.	16Sept.16
	Joachim Rich.	7Feb.15

No.	NAMES.	Seniority.
	Jobson Christ.	17Feb.15
	Johns Stephen	21Sept.10
	Johnson John (a)	24April98
	Johnson John (b)	28June93
	Johnson John (c)	25Feb.15
	Johnson Wm. (a)	18Aug.97
	Johnson Wm. (b)	4May10
	Johnson Geo. C.	31Jan.09
	Johnson W. W. P.	18Oct.09
	Johnson J. S. W.	18May14
	Johnson John M.	16Aug.14
515	Johnson Thos. (a)	10Feb.15
	Johnson Thos. (b)	6April15
	Johnson Edward J.	28Feb.15
	Johnson Hendrick	5Oct.15
	Johnston Jas. H.	16Feb.10
	Johnston W B.	18April11
626	Johnston Rt. B.	27June14
	Johnston Wm. H.	6July14
	Johnston Chs. A.	8Feb.15
	Johnston Robert	15Feb.15
	Johnston W. Irvine	22Feb.15
	Johnston John	15April15
	Jolley Charles	29Oct.06
	Jolliffe Henry	8Dec.95
	Jones Philip	6Aug.79
	Jones John (a)	12July82
	Jones John (b)	14Oct.01
	Jones John (c)	27July02
	Jones Wm. (a)	28Nov.99
	Jones Wm. (b)	16May09
	Jones Wm. (c)	24July11
	Jones Wm. (d)	15Feb.15
	Jones Wm. (e)	15Mar.15
	Jones Richard	27Mar.00
	Jones James (a)	24Feb.02
	Jones James (b)	21Feb.15
	Jones Charles	5April05
	Jones Robert P.	30Aug.08
	Jones Thomas	4Jan.08
	Jones John Wm.	28Feb.09
	Jones Joseph K.	14Mar.09
	Jones Herbert J.	23Nov.10
	Jones Robert	11Feb.12
	Jones Henry P.	26Sept.14
	Jones Wm. Chas.	11Feb.15
	Jones Fran.	14Feb.15
	Jones Philip K.	16Feb.15
	Jones Robert Lewis	1Mar.15
	Jordan Robert	3Aug.05
	Joyce John Bar.	19Dec.12
	Ireland John	18June94
	Irvine Thomas	20June13
	Irvine James	8Mar.15
	Irwin Samuel G.	24Nov.08
	Irwin Joseph	18Sept.14
	Julian Robert	17Mar.15
	Jump Robert	21Dec.82
	Justice Philip (a)	10July92
	Justice Philip (b)	5Aug.13
	Kean Thomas	19July09
	Keane Richard	5July14
	Keane Edward	7Mar.15
	Keefe Wm.	29Oct.14
	Keele Cha.	24Sept.14
	Keeler Alexander	5June94
	Keeling John J.	13May13
	Keenan John	25Mar.09
	Keenor George	20July97
	Keith Charles	25May13
346	Kellet Aug. Hen.	14Feb.15
	Kellick Adam	25Mar.09
	Kellock Jas. Rob.	13Feb.15
	Kelly Mont gu	18Sept.97
	Kelly Mars 1s M.	2Feb.08
	Kelly Edward	27Dec.08

No.	NAMES.	Seniority.
	Kelly Rich. N.	21Mar.12
545	Kelly William	8Mar.15
	Kemball Wm. H.	18Feb.15
	Kemp John	17Feb.15
	Kempster Ralph Rich. Tomkin	1Feb.15
	Kempthorne C. H.	25Dec.13
	Kendall Thomas	8Feb.15
	Kenderdine John	7Mar.15
	Kennedy Alex.	25July11
	Kennedy And.	9Feb.15
	Kennedy Rich.	17Feb.15
	Kennett Henry	10June99
	Kenney Thos.	23June15
368	Kennicott Gilb.	22Aug.10
	Kent Joseph	7Aug.93
6[illegible]2	Kent Henry	14Mar.11
284	Kent Mark	30Oct.12
	Kentish Samuel	22Sept.10
	Kerr James	20Nov.12
	Kestell John	16Mar.06
	Kevern Richard	24Oct.93
	Keys David	21July98
	Kiddle John	20July14
	Killwick John A.	1Sept.07
	King Degory	8Oct.93
	King Charles	11Feb.96
	King William El.	22Mar.97
	King George	12Mar.07
	King William	27Sept.09
	King Nortolk	12Mar.12
76	King Rich. Hen.	12July13
	King Ph. Jer.	28Feb.14
	King Geo. Morrison	29Oct.14
	King John	3Mar.15
380	King Sydney	8Mar.15
154	Kingcome John	1July15
482	Kingdom John	16Jan.13
	Kingdon John	20Nov.12
	Kingston Thos.	27Jan.09
693	Kingston Robert	17Sept.11
	Kingston Benjam.	31Feb.13
	Kirby Walter	6Feb.11
	Kirby Thomas	17Oct.11
	Kirkwood Chas.	14Aug.10
	Kirtley John	26April00
682	Kitchen William	12May08
	Knapman John	14Sept.09
	Knapman Edw.	21Mar.12
	Knevitt Tho. L.	1Feb.15
	Knight Wm. (*a*)	26Aug.99
	Knight Wm. (*b*)	25Jan.02
	Knight Wm. (*c*)	19Jan.11
	Knight Thos. E.	15April11
555	Knight James	30May14
	Knight Christ.	14Dec.14
	Knight John Ellis	1March15
	Knighton Chas.	27Mar.99
	Knocker John B.	10July13
307	Knocker William	8March15
	Kortwright Nich.	15Jan.02
	Kyle George	7July04
	Kyle Samuel	14Sept.09

No.	NAMES.	Seniority.
	Lampen Aug.	15Feb.15
	Lancaster R. D.	26Feb.05
	Lancaster Henry	20Oct.13
	Lane John E.	17Jan.11
	Lane Wm. (*a*)	11Mar.15
18	Lane Wm. (*b*)	17Mar.15
	Langdon John	6Sept.99
	Langdon Wm.	29Oct.11
161	Langdon Rich.	21Mar.12
	Langlands Roger	24July12
	Langley Samuel	10Feb.09
	Langley Wm.	3Feb.15
	Langton Wm.	1Feb.15
	Lanphier Vernon	26Nov.03
	Lapidge W. Fred.	9April14
	Lapp John	7Feb.11
	Lapslie Andrew	14July96
	Lapslie John	20Nov.12
576	Larcom J. P. D.	26Sept.14
	Larke William	1July02
	Laston Sam. H.	15Feb.15
	Lavender J. Rob.	18Feb.15
	Lawes Richard	4Aug.06
	Lauga T. Robins.	13Mar.15
	Lauzun Francis D.	2Feb.11
	Lawless Henry	27April14
	Lawrence Geo.	22Oct.05
	Lawrence Jacob	4April08
	Lawrence Paul S.	6May01
	Lawrence G. Bell	8Sept.03
	Lawrence Thos.	29Dec.13
	Lawrence James	18Mar.15
	Lawson Wm.	23Dec.14
	Layton Buxton	10Feb.15
	Leach John	23Aug.99
	Leadley Robt.	10Mar.15
33	Leake Henry M.	14Oct.14
	Lean James S.	4Jan.10
	Leary Daniel	16Feb.15
	Leaver C. Tovey	13Mar.97
	Leaver W. Henry	22Feb.15
	Lechmere Edmund	3Feb.15
185	Lechmere John	3Feb.15
	Leckie John	20Sept.89
	Lee William	6May96
	Lee Thomas	19Feb.11
	Leech Robert	26July11
	Le Feuvre John	31Mar.06
	Legard Thomas	19July89
	Leggatt Richard	30Nov.78
	Leggett Benj.	29Nov.14
	Leigh Benjamin	10Mar.95
245	Leigh Sidrell	20Feb.08
693	Leigh Thos.	26Jan.14
	Leith Lockhart	10Mar.15
	Le Mesurier W.	16Nov.98
254	Le Mesurier Edward	24Mar.15
	Lemoyne John T.	25May05
	Le Neve Ans. P.	25July14
	Lennock C. Adam	29Nov.00
	Lepine Geo.	19Sept.15
	Leroux Fred J.	25April06
	Lesley Wm.	10Feb.15
	Leslie Walter	24Aug.14
	Lester William	6July08
	Letch Charles	19Mar.05
	Lethbridge Robt.	17Jan.11
	Levell Thomas	27Jan.09
	Le Vesconte Henry	27Oct.00
	Levett John	10June82
	Lew Hen. Padon	20May12
	Lew James	9July12
	Lew John	20Nov.12
663	Lewin G. Allnut	23Dec.14
	Lewis James D.	24April02
	Lewis William	23Mar.05
	Lewis Francis J.	11Sept.05

No.	NAMES.	Seniority.
	Lewis Frederick	29Jan.06
	Lewis Henry (*a*)	10Feb.10
	Lewis Henry (*b*)	5Feb.15
	Lewis Benjamin	19July13
	Lewis Hen. Wm.	5April14
	Lewis Robert	20[illegible]ar.15
	Leworthy Henry	14Nov.18
	Ley George Step.	29Dec.06
	Ley Thos. John	1Sept.03
312	Ley George	6Dec.13
	Leydon William	2Dec.97
466	Liardet William	23Dec.14
	Libby Edward	22Mar.97
	Liddle Stephen	4July98
440	Liddon Matthew	3May11
	Lighterness Alex.	28June98
482	Lihou John	29Oct.11
	Lind James	7Feb.15
613	Lindesay George	9Nov.14
	Lindsay Alex.	12Jan.99
	Lindsay John	23Dec.09
	Lindsay James	13Feb.15
234	Linkard John	12Mar.15
	Link Stephen	10Mar.15
	Linklater Thos.	21April04
	Linthorne Thos.	8Sept.09
	Linton John	12Aug.96
	Lipson Thomas	29June09
	Liston And.	9Feb.15
	Little James	11June01
644	Little John	18Aug.01
	Little Francis	30July10
	Little Wat. Wm.	17April12
	Lloyd Wm. (*a*)	13Nov.09
	Lloyd Wm. (*b*)	9June06
	Lloyd Henry	11Oct.94
	Lloyd John (*a*)	1July08
	Lloyd John (*b*)	29July14
	Lloyd Rickard	22Sept.10
	Lloyd Frederick	20Aug.11
891	Lloyd Whitworth	6July14
	Lloyd W. H.	6Feb.15
240	Lloyd Vaughan	26Sept.15
	Loane William	24Sept.04
	Lock Campbell	30May14
	Lockhatt Chas.	14Mar.15
	Lockwood Rich.	6Aug.08
	Loftus Arthur	14June13
	Louey Henry	24Dec.05
	Loney John J.	11Aug.07
	Loney Robert	8May12
	Long James	7Nov.06
	Longchamp John	5Dec.06
	Lord Anth. B. W.	17Mar.06
	Loudon William	18Aug.12
575	Louis Charles B.	1Aug.11
	Loutted Duncan	5July99
	Love Henry	3Nov.12
	Love H. Omman	27June14
	Loveday Edward	8March15
540	Loveless Bassett J.	21Feb.11
	Loveless Jas.	8Feb.15
	Lovesay Thomas	5Jan.11
	Lovit William	26July10
116	Low J. M'Arthur	4May10
	Low Robert	7Feb.15
	Lowcay William	28Mar.09
398	Lowcay Robert	7Feb.15
	Lowcay Geo.	16Feb.15
	Lowe John	28May78
	Lowe Patrick	9Mar.09
	Lowe Jos.	15Mar.15
	Lowry James	28Jan.02
	Lucas John (*a*)	24April82
	Lucas John (*b*)	23Oct.10
	Lucas James O.	28Sept.93
	Lucas Mark R.	28Mar.99
	Lucas Rob.	15Feb.15

No.	NAMES.	Seniority.
	add Chas. Pybus	7Feb.15
	affet Nathaniel	10May09
	ang George	2June00
	[illegible]	20June08
393	Lamb John Thos.	1March15
	Lambert Wm.	7May08
	Lambert James	8Sept.08
	Lambert Charles	6Dec.13
341	Lambert George Robert	5May15
	Lambrick John	23May96
	Lamont James	16Oct.05

Digitized by Google

No.	NAMES.	Seniority.
	Luce William	16Mar.14
240	**Luckomb** Philip	14Mar.11
	Luckcraft Wm.	11Dec.07
	Luckcraft Alfred	3Sept.10
	Luckraft John	29Mar.02
	Lugg William	8Nov.06
	Lurchen John	31July97
	Luscombe Edw.	3Dec.10
	Lutman William	9Oct.10
	Lutman Chas.	18Feb.15
	Luttwidge H. T.	6Sept.00
	Lyall Hazeldine	18Mar.15
	Lyde George	9Sept.14
	Lynne Thomas	18June91
	Lyon Edward	2Nov.99
19	**Lyon** Geo. Frs.	30July14
	Lyon Fran.	18Nov.14
	Lys James Odes	1Aug.94
	M'Arthur Chas.	21Mar.12
	M'Candish John	15Oct.05
	M'Carthy Mich.	8Dec.00
	M'Causland John	22Feb.11
	Machin Robert	24Oct.12
	M'Clellan Sam.Wal.	9Feb.15
	M'Clintock Henry	4Oct.16
	M'Cormick She.	21June13
	M'Crea Rob. C.	20Nov.12
	M'Creary David	31Aug.10
	M'Curdy John	22Jan.06
	M'Daniel Jere.	19Oct.14
	M'Donald John	29Nov.93
	M'Donald Duncan	8May16
	M'Donald Arch.	22Dec.06
642	**M'Donald** James	25Mar.09
	M'Donald Alex.	5Jan.11
	Macdonald John	17Mar.15
	M'Donnell Thos.	18July10
	M'Dougall Jn. (a)	26Apr.00
626	**M'Dougall** Jn. (b)	3Jan.10
	M'Dougall W. H.	23Mar.07
	M'Dougall Wm.	11Jan.10
362	**M'Dowell** James	4March15
	M'Farlane William	24Feb.15
	M'Ghie James	9April08
	M'Gladery John	24April11
	M'Intire Wm.	26May14
	Mackay John	17Nov.01
	M'Kean James	4Mar.15
	Mackellar Duncan	10May16
	Mackenzie Jn. (a)	17July99
	Mackenzie John (b)	8Oct.02
	M'Kenzie Charles	9Dec.99
	M'Kenzie Duncan	10Dec.03
	M'Kenzie Alex.(a)	27Dec.08
	M'Kenzie Alex.(b)	27April11
	M'Kenzie E. F. G.	7Jan.09
	Mackenzie Tho.	18Aug.10
	Mackenzie Fred.	7Feb.15
	Mackay John	27Mar.09
	M'Killop Arch.	28Mar.09
	M'Killop John	8May12
	M'Kirdy John	8May04
392	**M'Kirdy** Robert	4Feb.14
95	Mackworth Her.	29April11
	M'Lean Francis	3June07
	Maclean Rawdon	7July06
362	Maclean Arch.	8Sept.16
	M'Leod Alex. (a)	26Nov.99
	M'Leod Alex. (b)	22Jan.07
	M'Leod John	3April08
	M'Leod William	10Sept.11
	M'Leroth Wm. Bacon	19Sept.15
	M'Millan Allen	31Oct.10
	Macnamara Burton	1July15
	M'Namara Jer.	18Mar.15
	Macnevin John	31Aug.10
	Macrae George	27Aug.00
	Macredie John	7Oct.93
	M'Whinnie Hugh	11Feb.15
	Madge R. Pepperell	21Feb.15
	Magan Arthur	16June14
	Magin Joseph	4Jan.08
	Magrath M. M'.	4June14
	Mahoney Jerem.	20Nov.12
612	Maingy Henry	17Sept.06
	Mainwaring Edward Heeves Phil.	11June07
	Mainwaring Benj.	19July14
232	Maitland Chs.	20Nov.12
	Major Timothy	11Aug.09
	Majorbanks John	14Feb.14
	Mallet William	8July95
	Malone Wm. (a)	18May82
683	Malone Edmund	18Sept.09
	Maltman Robert	12July14
	Manby Edward	28July93
	Manico Peter S.	16Mar.14
	Mansell Bonamy	7Mar.09
	Mant. Jos. Bing.	8Sept.96
	Manton John	17Mar.06
259	Maples John	7Nov.06
	March Wm.	4Mar.15
	March Jeremiah	11Mar.15
	March Charles	16Sept.16
	Marjoribanks G.	13Jan.12
	Markett Augs.	22Dec.89
	Marley Robert R.	31Dec.09
	Marsh William	26Dec.78
	Marsh Digby	24Dec.13
	Marshall John (a)	18Feb. 00
	Marshall John (b)	14Feb.15
	Marshall Geo.Ed.	22Sept.07
	Marshall Thos.	30July10
	Marshall Sampson	3Feb.12
	Marshall Jos. (a)	12May13
	Marshall Joseph (b)	1July13
	Marshall Chas. H.	14June13
	Marshall Francis *Jun.Lieu.*	
	Marshall Wm.	10Feb.15
	Marshall James	4March15
	Marsham Henry Shove!	30June13
	Marsinghall Sam.	20Aug.07
	Martin William	1Aug.06
	Martin Nathl.	19Mar.07
	Martin Alex.	20Oct.11
	Martin Jos. W.	27May14
	Martin Philip Clarke	23Feb.15
267	Martin Wm. Geo.	28Mar.15
	Martyn William	21Feb.15
	Mason John	19Nov.99
9	Mason Henry Wm.	27Feb.15
	Massey John	9April10
	Massie Hon. Geo.	9Sept.06
	Massingberd T.	27Jan.84
	Masterman Charles Henry	14July15
	Masters James	22Sept.06
	Masters T. J. P.	4Nov.09
419	Mathews Henry B.	17June15
	Mathias James	13Feb.15
	Matson John	10May11
292	Matson GeorgeWm.	1Feb.15
	Matthews Robt. B.	4May10
23	Matthias Alfred	11Feb.12
	Mayer John	14Aug.94
	Maude Wm. Geo.	24July89
	Maudsley John	25June10
	Mauger Nicholas	17June00
	Maule George	30Aug.06
341	Maw Richard S.	8Oct.07
	Mawbey John	8Feb.15
	Max John George	6Feb.06
	Maxey Lewis	1May07
	Maxey Edward	27May14
	Maxfield John	13Mar.02
	Maxwell Frs.	26Sept.11
	May Step. Yonge	4Feb.15
	May Christopher	2Nov.15
267	Maynard Joseph	4March15
	Mayne Robert	2Oct.04
	Mayor John H.	7Mar.09
	Mayor Wm.	11Feb.15
	Mayris Thomas	1Dec.93
	Meadows Wm.	1Mar.10
348	Mechi Henry	23Feb.15
	Medley Edward	22Dec.07
	Mee John	9Feb.15
	Meech Radford G.	15June10
	Meggison W. H.	16Mar.11
	Meik John Lind	15Jan.02
	Mein John	21Mar.12
	Mercer William	30Oct.93
	Mercer John D.	8Dec.09
	Mercer Henry C.	17Mar.10
	Mercier Charles	28Feb.12
	Meredith Richard	15Aug.06
359	Meredith Sam.	24Nov.15
	Meres James	2Aug.94
	Merriman Charles	27Feb.15
	Miall George G.	11April08
	Michell Gilbert J.	2Mar.03
	Middleton James	27Dec.08
	Middleton John	29Oct.11
637	Milbourne C. R.	22Jan.13
	Mildmay G. Wm. St. John	19May12
95	Mildmay F. J. St. John	20Sept.15
	Miles Jeaffreson	23July07
	Miles Edmund	8Feb.15
	Miller William	26April97
	Miller Hen. Geo.	7July
	Miller Daniel (a)	20Sept.08
	Miller Daniel (b)	2Aug.06
	Miller Joseph	8Dec.09
	Miller Charles	10May10
	Miller Martin	21Mar.12
	Miller Alexander	27July12
	Miller John	7Feb.15
	Miller Adlard	18Feb.15
	Millett Wm.	4Dec.08
	Millett Richard	21Mar.12
	Millett John	15Feb.15
	Mills George	20May07
	Milne Robert	11Aug.00
	Milne James	24Oct.94
	Milne William (a)	18Nov.99
	Milne William (b)	19Nov.07
	Milner Edmund	28April02
	Milner Rowland	27Dec.08
	Minchin William	27Dec.06
230	Mingay Wm. Jas.	6July05
	Minster Peter R.	30Oct.93
634	Mitchell John	26Feb.01
	Mitchell Thomas	29April02
	Mitchell Spalding	22Jan.06
	Mitchell Richard	18Dec.13
	Mitchell R. A. S.	20Dec.08
247	Mitchell Matthew	16Aug.14
	Mitchell George	3March15
	Mitchener George	5July06
	Mitten William	2Mar.08
	Mockler Thomas	31Mar.10
	Moc Chesneman	12Oct.95
	Moffat Thomas	20April13
	Moffatt John	13Mar.11
	Moffatt Rich.	14Feb.15
	Moffett T. W.	23Dec.14
	Molesworth Jn.	24April08

Digitized by Google

No.	NAMES.	Seniority.
	Melloy Michael	5Aug.13
	MolyneauxH.M.	21April13
	Monday Edward	7Nov.06
	Monday John	27June14
	Money James	27Feb.00
	Monk John	13June14
362	Monke Geo. M.	23Jan.12
	Montague E. P.	1July14
	MontgomeryHugh	23Jan.06
	Moodie Robert	8Oct.07
	Moodie Donald	9Dec.16
	Moor Philip	16Feb.15
	Moore Edward (a)	1Dec.94
	Moore Edward (b)	13Mar.15
	Moore John (a)	24July01
	Moore John (b)	5May12
	Moore John (c)	19Oct.14
	Moore Ogle	16Nov.04
	Moore John Jas.	7Nov.09
	Moore John Alfred.	7Feb.11
	Moore Charles (a)	7Jan.12
440	Moore Charles (b)	26Jan.13
	Moore Samuel H.	4April13
	Moore Howard	27June14
	Moore William	19July14
	Moore Wm. Hen.	8Feb.15
	Moore Joseph Hen.	13Feb.15
	Moore JohnArthur	18Feb.15
	Moore Henry	18Feb.15
	Moore John Hart	14Mar.15
	Morell John A.	4June01
	Moresby Rich.	17Feb.15
	Morey Geo. (b)	13Feb.15
	Morey John Dol.	27Dec.08
	Morgan James (a)	2Sept.93
476	Morgan James (b)	30Jan.06
	Morgan Benjamin	11Aug.94
	Morgan Rice	30Aug.99
	Morgan Jeremiah	18Oct.00
	Morgan William	9April03
	Morgan Rich.	6Feb.15
	Morgan Robert (a)	13Feb.15
	Morgan Robt. (b)	16Mar.15
318	Morgan Rowland	16Feb.15
	Morgan John	17Feb.15
	Moriarty James	24Dec.05
	Moriarty Redmond	7Jan.12
	Moriarty William	23Oct.13
	MoriartyMerion M.	26Sep.14
	Moriencourt J. S.	12Sept.93
	Morison George	4Aug.09
390	Morley Wm.	6Feb.15
	Morrell Arthur	28July09
	Morres Elliott	16Sept.16
	Morries Andrew	25Aug.06
	Morris Robert	14June00
	Morris John C.	22Sept.07
	Morris Wm. (a)	1Nov.10
	Morris Wm. (b)	24Aug.13
	Morris Rich.	18May14
	Morris Peter	10Mar.15
	Morrison Jn. (a)	19June07
	Morrison Jn. (b)	31Mar.13
	Morrison R. Js.	3March15
	Morriss Edw. J.	17Feb.15
388	Mortimer George	17Dec.13
	Morton T. C P.	15Oct.12
	Morton Charles	10Dec.16
	Mott Pearce Hum.	16Aug.14
	Mottley Samuel	20May08
	Mouatt J. Alex.	11Feb.15
	Moubray Thomas	2Feb.13
	Mould John Rowe	16Aug.94
	Mould Rd. Cotton	12May07
	Moulson Thomas	26May03
	Mounier William	31July95
	Mourilyan Ed.	31Jan.06
	Mowat John	9Aug.97
	Mowatt William	21Mar.03

No.	NAMES.	Seniority.
	Moxey Benj. S.	9Aug.96
	Moxon James	27Mar.13
	Moyses Choice W.	11Mar.15
	Muckle George	11Mar.89
	Mudge John Mills	6July97
	Mudge Robert	21Feb.15
	Mudge George	21Feb.15
	Mudge William	18Sept.15
	Muir Thomas (a)	14Aug.94
	Muir Thos. (b)	21Aug.06
	Muirson John	4Jan.06
	Mules William	7Dec.89
	Muller Henry	4Nov.03
	Mullins Thomas	31May09
538	Munbee Valentine	18Sept.14
	Mundell John	10Jan.01
	Munro Andrew	20Nov.12
	Munro John	3Feb.15
362	Munro Matthew	4Mar.15
	Muriel William	5Dec.12
	Murphy John	5 April06
	Murray James C.	11July97
	Murray James (a)	4Dec.02
	Murray Jas. (b)	1Feb.15
	Murray James H.	12Dec.12
	Murray John (a)	3July07
	Murray John (b)	5Oct.07
341	Murray John (c)	6Dec 13
	Murray Alexander	5July13
	Murray Wm. H.	4Feb.15
	Murray John S.	9Mar.15
984	Murray F. A.	6July15
	Nagle Arch.	14Mar.15
	Nairn James	25Oct.06
	Nanny Lewis	20Aug.00
	Napier Charles	29July94
	Napier Charles F.	24Dec.96
329	Napier Andrew N.	7Nov. 07
	Narracott William	28May.13
329	Nash Richard J.	29Oct.13
	Nash William	1Feb.15
	Nason Henry	26Oct.07
	Nason Richard	21Mar.12
	Nazer Henry	2May08
	Nazer Kelly	30Dec.08
	Neale John (a)	21Mar.05
	Neale John (b)	22Sept.06
	Neame William	28June08
	Needham Wm.	29July95
	Nepean John	25Sept.06
	Nepean, Edw.	13Feb.15
	Netherwood Wm.	3Feb.15
	Neve Frederick B.	26Sept.11
	Neville James	3Dec.02
681	Newbolt Charles	24Feb.15
	Newell Obadiah	4Sept.81
	Newell Julius J. Farmer	4Mar.15
	Newenham W. P	23July10
668	NewenhamNathaniel	Jan.15
	Newman Fran.	8Feb.15
	Newton John	2July08
	Newton Rob.	3Feb.15
	Newton James	2Mar.15
	Nicholas Wm. K.	15April09
	Nicholas John	15Feb.15
	Nicholas H. N.	20Sept.15
	Nicholson Rich. A.	18Feb.15
	Nicholls James Thomas	24Feb.15
	Nichols Tho. W.	13Aug.07
	Nichols Tho. G.	3Jan.12
	Nichols Will.Hy.	29Sept.14
	Nicholson Charles	8Aug.05
	Nicholson Robert	21Sept.10
	Nicholson Rich. A.	18Feb.15
	Nickoll Jas. Harvey	6Feb.15
	Nickoll Edward	27Feb.15

No.	NAMES.	Seniority.
	Nicolls Jonathan	18Oct.07
	Nicolls R. Trafford	3Mar.15
	Nightingale D.T.	21Sept.12
	Nind Philip	17Mar.10
	Niven James	12Oct.06
	Nixon James	3Jan.12
	Noble Francis	28June08
	Noble Wm. Black.	27Aug.14
	Noble George	16Mar.15
	Nops John George	11Sept.10
	Norcott Edmund	12Feb.15
	Norie Evelyn	19Sept.06
	Norman Masters	5April14
	Norman Alfred	17Feb.15
	Normand William	17Sept.06
	Norrington Ch. H.	11Feb.12
	Norris Joseph	22Feb.12
	Norton Nathaniel	3June06
	Norton Rich.	9Aug.14
	Nott John Thomas	18Oct.10
	Nott William	26Jan.14
	Nottier William	18May88
	Novosielski M.	19Dec.16
	Nowell William	21Mar.12
	Nugent Frederick	7Feb.98
	Nugent John	15Jan.00
	Oake Josiah	2Mar.15
	Oakes Edmund	1July14
	Oakley Richard	16July10
	O'Brien Andrew	25April07
	O'Brien Jos. (a)	17Mar.14
	O'Brien Jos. (b)	1Oct.14
	O'Callaghan Henry John	25Feb.15
540	O'Dwyer William Thomas	6Mar.15
	O'Connell M. F.	14Feb.15
	Ody William	21Dec.09
	Ogbourn George	18Mar.15
	Ogilvie William	27June01
	Ogilvie David	25Aug.06
	Ogilvie Edward	3Oct.10
	Ogilvie Henry	7Feb.12
	Ogilvie Simon T.	16Sept.16
	Ogle Henry	6Mar.15
	O'Hara Wm. C.	4Feb.15
	O'Hea Daniel	26Jan.05
	O'Hea Matthew	4Feb.15
	Okes Charles	18Feb.07
	Oldfield William	11Aug.01
	Oldmixon J. Wm.	11Feb.12
	Oldmixon William Henry	24Feb.15
	Oldmixon Geo.	1June15
19	Oldrey William	7July12
	Oliver Wm. S.	26Sept.99
	Oliver Robert	22Feb.10
	Oliver George C.	3Mar.15
	O'Neil Robt. G.	20Mar.15
157	Onslow John Jas.	5Sept.16
	O'Reilly John	2Nov.15
	Orlebar Orlando	14Mar.11
	Ormond Francis	3Dec.10
	Ormsby Boteler John	13Dec.13
	Osborn John	22Jan.06
	Osborn James G.	16Aug.11
	Osman John	16Mar.15
	Osmer Thomas S.	26May95
	Ottley John	3Dec.02.
	Otway Robert	14May12
	Overend Henry	9Jan.08
	Owen Owen	7May02
	Owen Bell Robt.	1Aug.11
	Owen Edward	19Sept.15
	Oxborough Wm.	23May96
	Oxley John	25Nov.07

Digitized by Google

No.	NAMES.	Seniority.
	Pace George	9Jan.97
	Packer Joseph	16May00
	Packman Rob. Cha.	1Feb.15
	Paddon Silas H.	20April04
	Page J. H. St. John	11Oct.04
	Page John	20Dec.09
	Paget John	20Dec.09
	Pain Stephen	24Oct.06
	Pain Martin	7Feb.15
423	Paine Rheuben	19Jan.09
	Palk Robert	23June01
	Palmer Arthur	8Nov.08
233	Palmer Edw. Gas.	19Oct.09
	Palmer George	20Nov.12
	Palmer William (*a*)	17Aug.13
435	Palmer Wm. (*b*)	28Apr.15
	Panton Paul G.	7Feb.12
	Patrice William	19April07
	Park John Steele	16Feb.15
	Parke Henry	8Oct.77
	Parker William	16Mar.01
	Parker Henry D.	11April03
	Parker Charles (*a*)	1Mar.12
	Parker Chas. (*b*)	17Sept.16
	Parker Samuel R.	20Nov.12
612	Parker John	29Nov.14
157	Parker William P.	3Mar.15
	Parker Walter Turner	17Mar.15
	Parker Robert	20Sept.15
	Parkes John	1Feb.15
407	Parkins J. Pengelly	15Sept.14
	Parkman John	20Nov.12
	Parks Abm.	15Mar.15
	Parkyns George	16Nov.11
	Parr Alex. F.	2April06
434	Parry Wm. Edw.	6Jan.10
	Parry Henry	16Aug.11
	Parry Hen. Lewis	1May15
	Parsons William (*a*)	18Feb.96
	Parsons William (*b*)	21Feb.15
	Parsons Geo. S.	25Mar.02
	Parsons John	31Jan.15
	Parsons Timothy	2Mar.15
	Pascoe John Eyre	7Mar.15
	Pasley James	20July00
	Passmore John	30Dec.08
	Paterson W. Love	20Jan.09
	Patey Charles	22Nov.90
	Patey George Edward	20July13
	Patriarch Charles	26Nov.99
	Patterson William	21Feb.15
	Patton Thomas	21Mar.12
	Patty Robert	27Jan.12
	Paul George	2Mar.83
	Paul Edward	9Nov.06
	Pawle Christopher	14Jan.96
	Pawle Richard	3Nov.97
	Payne William	30Oct.95
	Payne Charles	4May10
	Payne Chr. Wyvill	16May14
	Payne Richard	13Feb.15
	Paynter Charles	27June14
	Paynter John M.	11Oct.14
	Peace Richard	22April11
	Peacock Samuel B.	2Mar.15
	Peake Charles	1July14
	Peake Dan.	18Nov.14
	Pearce William	19Dec.04
	Pearce Robert (*a*)	25Feb.12
	Pearce Robert (*b*)	5April14
	Pearce John Jones	9Feb.14
133	Peard George	5July15
	Pearl James	21Dec.08
	Pears John	20Dec.00
	Pearse Thos. (*a*)	1Aug.07

No.	NAMES.	Seniority.
	Pearse Thos. (*b*)	16June12
	Pearse Joseph	22July13
	Pearson Charles	8Nov.08
	Pearson James	20Sept.14
157	Pearson Alex. S.	14Dec.14
	Pearson Thomas	27Feb.15
	Peat John Green	17Mar.15
	Pedder George M. M'Kinley	30Sept.09
	Peding John	1Feb.06
	Peek George	19April94
	Peirson George	11Oct.14
	Pelly Augustus	8May12
407	Pemberton H. C.	25Jun.13
	Penberthy Thomas	18July10
	Pengelley Henry	21Mar.12
	Pengelly James	25Oct.93
	Pengelly John	8Feb.15
	Pennec Jean C.	29Apr.02
455	Pennington Thos.	4May14
	Perceval Richard	6April15
	Percy Philip	20March00
	Perdrieu Steph.	20Dec.96
	Perkins William	2Aug.99
	Perkins Hen. A.	16Mar.14
	Perry Swift	10Oct.96
	Petch Fatton Wm.	27June14
	Peter Robert	27Aug.04
	Peter Wm. Frank	30Nov.09
	Peters Lewis Chas.	29Aug.12
	Petley John	4Aug.99
	Petley Horace	4Sept.01
	Petrie Peter	30July16
	Pettet John Bent.	19May07
	Pettet Mark	29Mar.15
	Pettman Richard	15Aug.10
	Pew Geo. W.	16Sept.16
	Peyton John	27June14
	Phelps Cl. Tufton	6Mar.15
	Phepoe John	13June09
	Phibbs Matthew	9Feb.15
	Philipps Rich. M.	3Nov.00
	Philipps J. P.	6Mar.15
	Philips John	7Mar.15
	Phillips Rich. Ch.	26Nov.08
	Phillips Edward	20Nov.12
230	Phillips Hen. C. M.	10Mar.11
	Phillips George	4Feb.15
	Phillips Frederick	7Jo.15
	Phillips William	6Mar.15
	Phillips James	20Mar.15
	Phillips John W.	20Sept.15
	Philpot Step. Da.	14Jan.08
	Phipps James	15Aug.03
	Phipps Thomas	11Dec.07
	Phipps William	11Sept.10
388	Picking William	10Oct.07
	Pickmore Fr. John	9Dec.11
	Pickborne John	3Mar.08
	Pidgley Aud. Bow.	7May01
	Pierce Thomas	18Sept.07
379	Pierce George	21Mar.12
	Pierson Wm. Hen.	24Dec.05
359	Pigot George	15July11
	Pigot John	21Feb.15
	Pike Walter	20Feb.05
	Pike Thomas	25Mar.07
	Pike Alex. ham	15May07
	Pilch Wm.	24Sept.14
	Piper Edm. John	21Nov.12
626	Pitfield J. E. C.	9Jan.15
	Pitman William	31Jan.06
	Pitt William (*a*)	10April02
	Pitt William (*b*)	2Jan.11
	Pitt E. Wm.	11Mar.01
	Pitt Charles	25Mar.09

No.	NAMES.	Seniority.
	Pitt John	7Feb.12
	Pitts Edward	7Mar.15
	Plaggenborg Ed.	15Mar.15
	Plaine John	3Sept.05
	Platt John	7Nov.93
	Plowman G.	25May98
	Plucknett T. A.	4June14
487	Plymsell Amos.	18Feb.13
	Poad James	24Aug.12
	Poate James	22Dec.00
	Pocock Wm. I.	1Aug.11
	Pococke Richard	7June08
	Podmore J. G. K.	14Mar.15
	Pogson H. F. Y.	28April98
	Pointon Samuel	13Mar.15
	Pollard John	14Nov.06
	Pollard Charles	9Dec.09
	Ponsonby John	8Aug.01
	Pook Henry	9Apr.00
	Poore William	2Mar.04
	Poore John	25Feb.15
	Porter Geo. Davis	18Nov.09
	Porter Thomas	27July14
	Porter Wm.	10Aug.14
	Porter Jonath.	15Feb.15
	Postlethwaite Edw.	2Mar.15
	Potter Donald	6Oct.00
	Potter Richard	2Jan.12
	Potts John	7May08
	Powell Geo. Eyre	22Jan.13
	Power Richard	18Nov.00
693	Powney John	8May08
	Praugnall Frederick	6Mar.15
	Prattent John	10Mar.15
	Prescott Thos. L.	12July97
538	Preston Henry	18Nov.09
	Preston Thomas	28Feb.15
	Prescott Edw.	20Sept.15
	Pretyman George	17Feb.15
27	Price William	4Jan.09
	Price James H.	17July05
	Price Francis S.	30Jan.06
	Price David	23Feb.15
	Price Hugh	28Feb.15
	Pridham William D.	1July15
	Priest Joseph	9Dec.93
	Prince John	27Sept.08
	Prince John	7Nov.06
	Pring William	2Feb.09
	Pringle William	3Sept.04
	Prior Henry	5Feb.08
	Pritchard Robert	9Sept.01
	Pritchard Sam. P.	4Mar.05
	Pritchard Rich. D.	26Oct.07
	Pritchard Jn. W.	22Sept.08
	Proby Henry J. P.	23Feb.08
	Prosy W. H. B.	9Jan.14
157	Prowse W. Jones	22May09
	Prowse Wm.	16Aug.14
	Pryce Henry	15April05
	Prynn Parkins	10Oct.09
	Pullen William	25Mar.09
	Pullen Sam.	16Mar.15
	Pulleston John	1July09
	Pulling James	23Feb.15
	Pulton Geo.	14Feb.15
207	Purcell Edward	4Dec.11
	Purchas Wm. Jar.	9Dec.09
	Purchas William	6Feb.12
	Purchas Francis	15Mar.15
	Purches James C.	26July04
	Purkis Robert	16May12
	Purvis William	1Feb.15
	Pym Richard E.	1Aug.15
	Pyne William	21Mar.15
	Pynsent C. A. M.	16Mar.15

Digitized by Google

No.	NAMES.	Seniority.
	Quarry Michael	17May09
	Quelch John	11Feb.97
	Quelch Thos.	8Feb.15
	Quill Richard	7Feb.12
	Quin Michael	16July12
	Quin William H.	9Jan.13
	Raban R. B.	29Nov.14
	Radcliffe Stephen	28Feb.15
	Radcliffe Wm.	16Sept.16
	Radford William	22Feb.15
	Raffington S. B.	18Mar.15
	Rains James	2Dec.93
	Rains John	18May97
	Ralph Robert	18Mar.15
	Ramsay Ed. W.	13Sept.14
	Ramsay Robert	21Feb.15
	Ramsay Thos.	11Mar.15
	Ramsey Joseph	21Dec.08
	Ramsey Edward	4May10
	Ramsey Samuel	11July11
	Ramsey Samuel S.	13Mar.15
	Ramshay George	22Aug.07
	Randall Daniel W.	29Jan.06
	Randall Henry	22Feb.15
	Randle Charles	19Jan.82
	Ranwell William	21Mar.13
	Ratsey Thomas	10Feb.97
	Ratsey Nathaniel	29Jan.06
	Raven Michael	28May08
364	Rawle Richard	20April09
	Rawlins Thomas	26Sept.11
	Rawlins Robert D.	1Feb.15
	Rawlinson C. Jas.	15Mar.10
	Rawstorne James	3Mar.15
	Raymond George	17Feb.15
	Rayner Edmund	25July94
	Rayson James	28Mar.07
	Read Thomas	20Feb.05
	Read George (a)	22Sept.07
	Read George (b)	27Feb.15
	Read John	3Mar.15
	Reddie Peter	13May12
	Reding Edward	17Aug.01
	Reed Anthony	15June10
180	Reed Richard B.	19Nov.11
	Reed N. John	11Mar.15
	Reekie William	8Mar.00
	Rees James	2Aug.06
	Rees William S.	1Aug.11
	Rees William Lee	15Sept.13
515	Reeve John	22Feb.08
540	Reeve William	26June10
	Reeves John A.	14Feb.15
	Reid James (a)	25April99
	Reid James (b)	6July14
	Reid James (c)	13Feb.15
	Reid Curtis	10Oct.09
	Reid Charles	10Feb.10
	Reid Thomas L.	5March12
	Reid Henry	24Feb.15
	Relph Thomas	23Jan.83
110	Reneau Henry	16Mch.15
	Rennie James	13Mar.11
292	Rennie William	1July15
	Renon Timothy	2Jan.12
	Renwick William	13Apr.95
	Reynolds George	10July94
	Reynolds William	16Apr.12
	Reynolds James	1Mar.15
	Reynolds J. Vesey	16Mar.15
	Rhind Wm. Graeme	24Feb.15
226	Rhodes Alexander	27Feb.11
	Rice Henry	9Nov.08
	Rice David	2Feb.13
45	Rich Henry	26Nov.08
	Rich Edwin L.	15Oct.12
	Richards Geo. S.	7May04
	Richards Edward	12June07
	Richards Hon. Lord	12Nov.09
453	Richards Edwin	26April11
	Richards Harry B.	12Dec.12
	Richards Wm. (a)	10Dec.13
	Richards Will. (b)	7Feb.15
	Richards Isaac	19July14
	Richards John	3Aug.15
	Richardson David	8Sept.82
	Richardson H.	2Aug.94
	Richardson Fran.	18May96
	Richardson Jn. (a)	13Aug.00
	Richardson Jn. (b)	3Feb.05
	Richardson Clem.	15Aug.01
540	Richardson W. (a)	30April04
	Richardson W. (b)	19Oct.06
	Richardson C. W.	29Nov.09
	Richardson George	4Feb.15
	Riches Thomas	22Jan.14
	Richie William	11Feb.15
	Rickards John	13Nov.07
107	Ricketts George	19Aug.09
	Ricketts Chas. S.	14Dec.09
	Ricketts James Otto	18May15
	Rickman John	8Feb.76
440	Rideout Samuel	21Sept.07
	Rider John	2Feb.15
	Ridge Thomas R.	14June99
	Ridgeway Wm.	22May13
	Rigby Peter	18Aug.01
	Rigby Robert P.	29Aug.07
	Rigmaiden James	21Mar.12
	Ritchie William	8June07
	Ritchie Thomas	10July12
107	Rivers William	8Jan.06
	Rix George	29July14
	Roberts James W.	1Dec.78
	Roberts Edw. (a)	7Mar.95
	Roberts Edw. (b)	5April97
	Roberts Edw. (c)	10Nov.10
	Roberts John (a)	27Mar.85
	Roberts John (b)	24Aug.99
	Roberts Wm. (a)	19July10
	Roberts Francis	3May11
	Roberts Benjamin	24Oct.12
	Roberts Eldred	2Feb.15
	Roberts Lazarus	7Feb.15
	Roberts Duncan	15Feb.15
	Robertson Wm. (a)	28Oct.00
	Robertson Wm. (b)	26Feb.10
23	Robertson John (b)	8Mar.15
	Robertson Jas. B.	18Jan.06
	Robertson Bow. R.	6July11
	Robertson Adam	21Mar.12
519	Robertson Alex.	7June14
	Robertson Jas.	17Mar.15
	Robins T. L. (a)	24June93
568	Robins T. L. (b)	22Oct.05
	Robins Wm.	17Mar.15
	Robinson Wm.	21May82
	Robinson W. M^{d}. D.	2April05
449	Robinson George (a)	7May07
	Robinson Geo. (b)	16Feb.15
	Robinson Thomas	11June07
	Robinson James	11Aug.06
	Robinson Chas. (a)	13Nov.09
	Robinson Alfred Sam.	2Jan.10
	Robinson Louis A.	7Feb.12
	Robinson Chas. C.	21Mar.12
663	Robinson Thos. P.	21Mar.12
	Robinson Edward	15April13
	Robinson Abraham	7Feb.15
	Robinson Joseph	9Feb.15
407	Robinson Robert	7Mar.15
	Roche John	23Oct.06
434	Roche Joseph	4May14
108	Roche Hugh	21Feb.16
	Rochfort Robert	26April11
	Roderick George	28Mar.07
	Rodger William	27Feb.15
	Roe Robert Brad.	10May10
	Roebuck Henry	10Mar.15
	Roepel Juste F.	10Aug.14
	Rogers George	1Aug.03
	Rogers John	6Oct.03
	Rogers James (a)	29Oct.08
	Rogers James (b)	19Dec.11
	Rogers Philip	19Sept.09
	Rogers Edw.	10Feb.15
	Rogers Thomas	6Mar.15
399	Rogers Frederick	8Mar.15
	Rolfe William	5July13
	Rolleston James	8June11
	Romney Fran. D.	28Mar.09
	Rootes John	3Feb.10
	Rorke John James	4Dec.98
	Rorie George	28Mar.09
	Roscow Sam. (a)	26Jan.98
	Roscow Sam. (b)	4May09
	Rose Abraham	2Mar.80
	Rose John	6Aug.01
	Rose Thomas Bar.	20May12
	Roshar Henry	19Nov.09
	Ross David	7July93
	Ross G. Adam	26Sept.89
	Ross Charles Hen.	13Mar.11
	Ross Richard Col.	20Nov.12
	Ross Geo. Davis	6Feb.15
	Ross Alexander	21Feb.15
	Ross Chas. Alex.	24Feb.15
	Ross Charles	10Mar.15
	Ross Robert	10Mar.15
534	Ross Chas. W.	15Oct. 16
	Rosson William	21April95
	Rothery Thos. H.	4Feb.14
	Rothery Thos.	7Feb.15
	Rothery John	8Feb.15
	Rotton Edward	16June14
	Rous *Hon.* H. J.	18May14
	Rouse John Wood	24Aug.07
	Rowan Edward	19Oct.07
	Rowe Joshua Lat.	10Jan.97
	Rowe James	16Aug.13
	Rowland Jas.	9Feb.15
	Rowlands John S.	29March13
	Rowleston Hen.	18Feb.15
	Rowlinson Wm. H.	28July10
	Rowse Rich.	23Feb.15
	Roy James	27Oct.14
	Royer Charles	19Nov.04
	Rubidge Charles	29Oct.06
	Rubidge Robert H.	2June08
	Rudall William	10May09
	Rude John	15April03
	Rule William	4Feb.15
	Rumford William	17Dec.12
	Rumley James	23Feb.15
	Rusden James	4Sept.07
	Russell John (a)	25Nov.08
	Russell John (b)	26July15
157	Russell William	10Nov.13
259	Rusel George	13Aug.14
	Rust Robert	8Dec.13
	Rye George Hub.	8Mar.09
	Ryves George Fr.	24Nov.10
	Sabben James	10Sept.10
	St. Albans, his Grace Wm. Duke of	2April88
	St. John Henry	26Aug.89
	St. John James	20Sept.08
	St. John W. O.	21July10
	St. John W. St. A.	17Apr.11
	St. Quintin James	7Jan.14
	Sainthill Rich. T.	23April12

Digitized by Google

No.	NAMES.	Seniority.
	Sainthill Alfred	16Sept.16
	Salkeld Thos.	4Feb.15
	Salmon John	24June07
433	Salmond Peter	29Nov.08
	Salter Daniel	26Nov.09
	Salter William	31July12
	Salter John	26Oct.13
	Salwey Theoph.	25June99
	Samwell William	17March95
	Samwell Peter	6Feb.98
	Sanders John H.	23Sept.06
307	Sanders William	7Jan.09
	Sanders James	26Oct.12
	Sanders John	6April15
139	Sanderson C. W.	4Mar.15
	Sanderson John P.	26July15
	Sandey William	25Sept.01
	Sandilands Alex. A.	3July07
	Sandom William	30April06
	Sandys John	18do.11
	Sanford George	12June11
	Sangster Robert	31May00
	Sankey Henry	21March15
577	Sarratt Geo. Hen	1July15
	Sarsfield Dominick	14Feb.15
	Satterthwaite Ed.	14June11
	Savage William	17Sept.06
380	Savage Wm. Hy.	13Dec.13
381	Savage James	2July16
	Saville Geo. A.	13Nov.02
	Saumarez Richard	5Dec.12
	Saumarez Thomas	4Mar.15
	Saunders Geo. L.	26Dec.02
	Saunders Thos. (a)	25Nov.09
	Saunders Thos. (b)	25May12
	Saunderson Jas.	28April15
	Sawyer Samuel	10Aug.93
	Sayer George	11Nov.09
	Sayer Wm. Fred.	6Dec.13
	Sayer Robert Rd.	8June15
	Sayes Robert	17Nov.90
	Scallon Robert	23June98
	Scanlan Thomas	20Nov.12
	Scanlan Richard	12Feb.15
	Scantlebury J. C. B.	4Oct.14
	Schabner John Jq.	13Mar.15
	Schaw Fred. Dav.	8Feb.00
	Schultz George A.	22Jan.06
448	Scott Edward H.	12June07
	Scott Edmund	4May10
254	Scott John	24Aug.14
	Scott Edw. Wm.	15Feb.15
	Scriven John B.	4Jan.10
	Scrymgour Wm.	15Mar.15
	Scudamore W. J.	30April15
	Seagrove James	29Oct.10
180	Seale Charles H.	15July09
	Sealy Uriah	4April10
	Sealy George Fr.	16June11
	Seaton John	9Mar.15
	Seaver Jeremiah	26March94
693	Seeds Arthur F.	20Oct.13
	Selbie John	15Mar.15
	Selby George	20May11
	Selby Samuel	27Feb.15
	Selby William	1Mar.15
	Senhouse Edw. H.	23May07
	Senior Christ.	25June10
	Senior James	4Mar. 5
	Seppings John M.	14Oct.93
	Serres John E. D.	20Oct.13
	Servante John H.	5Aug.09
	Setford James	24March07
	Seton James G.	18May15
	Seward George	16Nov.07
	Sewell Henry F.	10Dec.10
	Seymour John C.	16July13
	Seymour Edw. W.	16Feb.15

No.	NAMES.	Seniority.
	Seymour Mathew C.	8Mar.15
	Seymour H. J. H.	13Sept.15
	Seymour Thomas	14Nov.16
	Shackleton Chas.	11March01
	Shairpe Alexander	9Mar.15
	Shakespeare Arthur	3Apr.10
	Shambler James	6Feb.15
	Shannon Hugh	19Sept.15
	Shapcote Thomas	19Mar.11
	Share James	27June82
	Sharp William	2May94
255	Sharp Robert	13Mar.15
	Sharpe Sutton	16Mar.15
	Sharwell Bender	25Feb.15
	Shaw William	3Aug.90
	Shaw James	30April02
	Shaw Charles	1Feb.15
	Shaw Thos. B.	10Feb.15
	Shaw George (a)	20Feb.15
	Shaw George (b)	20Mar.15
	Shebbeare Robt.	30Nov.13
	Sheerman Wm.	18Mar.15
	Sheils Jas. Wal. L.	1July14
	Shennan George	21Feb.15
469	Shephard William	8Feb.0
	Shepheard Jos. W.	16Oct.15
	Shepheard William	24Feb.15
	Shepherd James	31Aug.08
	Shepherd Benj.	29May11
	Sheppard Wm. D.	23July08
	Sheppard John	2Feb.13
	Sheppard Ponsonby	4Feb.14
	Shepton Henry B.	16June14
388	Sheridan Henry	11Sept.11
	Sheriff Patrick	9Feb.15
	Sherwin Thos. C.	29July98
	Shewen Daniel	19Aug.99
	Shewen Hen. Tho.	8Jan.00
	Shield William	15Jan.02
	Shillingford Alex.	28Feb.15
	Shipley James	17April10
	Shipton Jas. Maurice	25June10
	Shirley Thomas	18Nov.09
	Shirreff James W.	31May09
	Short Joseph (a)	28Sept.13
	Short Joseph (b)	13Mar.15
	Short Arthur	1July15
	Short H. M.	3Aug.15
662	Shrapnell James	14Nov.10
	Shuckburgh T. S.	30July13
	Shuldham Molyn.	15April89
	Shuttleworth Peter	21Feb.15
	Sibbald Thomas	18April11
	Silver Jacob	17Jan.81
	Silver William	4Sept.97
	Simkin Tho. Allen	7Nov.06
	Simkin William	14July13
	Simkin John	28Feb.15
	Simmonds Geo.	17April09
	Simmonds Rich. S.	20Nov.12
	Simmonds Tho.	6June13
	Simmons Edw.	14May11
	Simmons Geo. Val.	10Mar.15
	Simms Benj. Symes	22Feb.15
	Simpson John (a)	31May98
	Simpson John (b)	28July08
	Simpson John (c)	14Dec.11
	Simpson Sam. Ash	4May04
	Simpson Thos. (a)	21May07
	Simpson Tho. (b)	13June15
	Simpson James	18Feb.15
	Simpson Emilius	2Mar.15
	Sims And.	15Feb.15
	Sison Samuel	20Aug.07
	Sisson John	1Aug.11
	Skardon G. B.	4Feb.14
	Skead Thomas	21Dec.06

No.	NAMES.	Seniority.
	Skelton Jeremiah	27Aug.99
320	Skene James	25Apr.15
	Skinner John	12June82
	Skottowe George	9Dec.98
	Skyenner John	8March02
	Skyrme Charles	14Sept.82
	Skyrme Francis	21Oct.90
	Slade Henry	12Nov.08
	Slade Frederick	26Sept.11
	Slater Wm. Gill	11Mar.15
318	Sleath Henry	16Sept.13
	Sleigh Francis	27Oct.00
	Sleigh John	2Nov.15
	Slingsby Joseph	3Feb.15
	Sloan George	30Dec.13
	Sloly James	13Mar.15
	Slymau Dan.	16Mar.15
	Small William	17Dec.12
	Smart Benjamin	31July11
	Smart William	23Feb.15
	Smart John	25Nov.15
	Smith John (a)	29Aug.93
	Smith John (b)	17April94
	Smith John (c)	14Aug.01
	Smith John (d)	10July02
	Smith John (e)	21May07
	Smith James (b)	3March95
	Smith James (c)	12Feb.05
	Smith Peter	27Dec.82
	Smith Benjamin	6Nov.95
	Smith Wm. (a)	19March98
	Smith William (b)	4July01
632	Smith Wm. (c)	21Dec.07
612	Smith Wm. (d)	12June11
659	Smith Wm. (e)	14July13
	Smith Thomas (a)	5Sept.00
	Smith Thomas (b)	29Nov.08
	Smith Thomas (c)	3Mar.15
	Smith Wm. Harris	10Aug.01
	Smith Michael	8Oct.02
	Smith W. Murray	22Jan.06
	Smith Francis	29Jan.06
	Smith Marmad.	27Dec.08
	Smith Horatio S.	27Jan.09
	Smith Wm. Henry	8Feb.09
	Smith Joseph	2May10
	Smith John Wynter	12July10
	Smith Edward	26Feb.12
	Smith Charles	13May13
	Smith John Sam.	16June13
19	Smith Geo. Sydney	21Jan.14
	Smith J. Spar.	11Mar.15
	Smith John W.	13Mar.15
	Smith Andrew	28Aug.15
	Smith George	20Sept.15
	Smithers George	23Aug.11
642	Smithwick Henry	28Nov.12
	Smyth T. Wm. A.	16Mar.08
	Smyth Spencer	2June12
	Smyth Geo. Thos.	23Nov.14
	Snell Robert (a)	7Nov.06
	Snell Robert (b)	26Sept.12
519	Snell Jno. Coxetter	17Oct.08
	Snell William	4Dec.11
	Snellgrove Henry	1Aug.11
	Snow Robert	21Feb.15
	Snow Thos. Rowles	9Mar.15
	Snow Wm. John	7Sep.15
	Snowey William	4June14
626	Soady Joseph	17Aug.07
	Somerville Wm. (a)	17Dec.98
	Somerville Wm. (b)	10July15
	Somerville How. W.	18Nov.09
	Somerville John	3Jan.14
	Sommerville Geo. F.	7May03
	Sonell Philip C.	14Feb.15
	Soper Richard	13July06
	Sonth Wm. Wilson	13June09

Digitized by Google

No.	NAMES.	Seniority
	Southcott Edward	15Aug.99
540	Southey William	17Sept.14
	Sparkes J. Hindes	16Feb.99
	Sparks Thomas	15Oct.12
	Sparrow Francis	26June07
	Sparrow Meyrick Bodychea	21April13
422	Sparshott Edw.	28April02
33	Sparshott Samuel	22Aug.99
	Spearing George	8Sept.57
	Speck William	28Feb.08
	Spence David	7Aug.94
	Spence Charles	7June02
	Spence George	3March04
432	Spence Hen. Fran.	21do.12
	Spencer Chris.	21Sept.05
	Spencer Michael	10April02
	Spencer Sam.	18Oct.09
	Spiers William	3Jan.11
	Spiller James	10May12
	Spinks James	13April08
	Spratt James	24Dec.05
	Sprent George	17Dec.12
	Sproule Benjamin	7April01
	Spry Jno. Tooker	17July13
	Sporia John	16Mar.15
	Spurway John	8July14
	Squarey Charles	27Nov.01
	Squire Henry	26April97
	Stackpoole Mich.	23Jan.12
	Stanbury Wm.	4Feb.15
	Stanbury Philip	17Feb.15
	Stanes James	20Mar.15
	Stanhope Wm. Sp.	17Aug.12
	Stanley Henry	6Nov.93
659	Stanley W. Pearce	15Aug.06
	Stannus James	6Feb.15
	Stanton James	5Oct.20
	Stapledon Arthur	25Dec.95
	Stark Peter	6July14
	Stead Tho. Fisher	27Feb.15
	Steane John	13Feb.15
	Steddy John	25Oct.15
	Steele George	27Feb.94
	Steele Elmes	26March05
	Steele Joseph	24Jan.11
	Steele H. P.	22Nov.15
	Steenbergen Jas.	8May07
	Steevins J. Har.	11Feb.15
	Stephen John	23Feb.15
	Stephens Edward	11Mar.96
	Stephenson John	19Feb.09
108	Stephenson Thos.	24Aug.14
	Sterling Charles	15Oct.12
	Stern William	23Aug.13
	Stewart James	23Dec.14
	Stevens Jas. Agn.	7July12
	Stevens Charles	13Mar.15
	Stevenson Edward	22Jan.06
	Stevenson Chas. G.	27Oct.08
	Stevenson Wm.	13Sept.13
	Steventon Thos.	31May09
	Stewart James (a)	27do.95
	Stewart James (b)	14do.11
517	Stewart James (c)	4Mar.15
	Stewart William	6Dec.06
	Stewart Charles	7Sept.08
	Stewart Thomas	24April04
	Stewart Levison D.	8Sept.06
	Stewart Gordon	2July07
	Stewart A. Gardner	9April14
612	Stewart E. Brenton	18Sept.14
	Stewart Fred. A.	25April15
482	Stewart Ths. Dil.	19Sept.15
534	Stewart G. Graham	15Oct.16
	Stickland Robert	4May10
	Stiles Samuel C.	7Feb.12
668	Stiles John	21Mar.15
	Still William	7Sept.15
	Simpson Philip	7June08

No.	NAMES.	Seniority.
	Stirling Alex. Ga.	14Oct.06
	Stirling Thos.	20Sept.10
	Stock William	7July07
	Stockdale Chas. B.	8May12
704	Stocker Stephen	11Feb.15
	Stocker Walter B.	16Sept.16
	Stoddart J. Douglas	15June15
	Stokes John (a)	19Jan.05
	Stokes John (b)	20Oct.14
	Stokes Wm. Smith	1Nov.11
	Stokes Fringle	2Mar.15
330	Stokoe Thomas	26May14
	Stone James (a)	31Mar.00
	Stone James (c)	26Dec.06
	Stone James (d)	15Feb.15
	Stone William (a)	29May01
	Stone William (b)	16May12
	Stone Thomas	29Jan.11
	Stone Valentine	11Feb.15
	Stopford William	25Sept.06
	Stopford Thomas	20Oct.11
	Storey James	28April10
	Stother John M.	9Nov.08
	Stovin Geo. Chas.	30July10
	Stow Daniel Geo.	27Nov.09
381	Stow Benjamin	13Jan.15
	Stoyle John	28Sept.05
	Strange Thos.(a)	15Feb.15
	Strange Thos. (b)	16Sept.16
	Stratford Wm. S.	1Mar.15
	Street John	7Mar.03
	Stretch Will. Thos.	24Feb.15
	Strong Thomas	5Feb.06
	Strong Samuel	16Dec.07
	Strong Wm.	18July10
	Strong James	16Sept.16
	Stronge Chas.	9Feb.15
	Stroud Henry	6Mar.15
	Strover Thos.	7Aug.12
	Strover Samuel	5Feb.14
	Strugnell W. Baker	18July14
	Street Isaac	18May06
	Stuart Jas. Grant	12Sept.06
	Stuart Richard	14June09
	Stuart Chas. Fras.	4May10
	Stuart Robert	21Mar.12
	Stuart James (a)	11Oct.14
	Stuart Jas. (b)	23Dec.14
	Stubbin John	23Feb.15
	Sturgess Wm.	20Oct.08
	Styles William	5Jan.96
	Suckling Maur. W.	8Mar.94
	Sudbury John	17Feb.15
	Sulivan S. Hood	24Nov.08
	Sulivan Dan. Hunt	3Feb.15
	Sulivan Jas. Inglefi.	25Feb.15
	Sulivan John Reading	6April15
	Sullock George	21Mar.12
	Sumpter Nicholas	28Feb.15
	Sutherland Robert	22Nov.02
	Sutherland John	13Aug.06
	Sutton Robert	1Aug.11
	Sutton Charles T.	27May13
	Sutton William	2Nov.15
	Swain Thomas	22April02
	Swainson Wm.	13June15
	Swan Oliver	11Feb.15
	Sweeting Wm.	16Sept.16
	Sweetland Hen.	8Feb.15
440	Sweny M. Halpen	22Jan.06
	Swiney William	10Sept.09
	Syer Dey Richard	2Nov.09
	Syrett William	4Dec.11
	Syme George	26Oct.13
	Symes Thomas	6Feb.15
	Symes Henry	18Mar.15
	Symes Aaron S.	18Sept.15
	Symonds M. Lev	6Oct.01
	Symonds William	14Oct.01

No.	NAMES.	Seniority.
	Symons James (a)	26Aug.80
	Symons Wm. Jos.	23June06
	Symons Wm. Hen.	22Oct.05
	Tait James	31July02
	Tait Rob.	13Dec.13
	Tait Alexander	14June14
	Talbot Jas. Hugh	4April06
	Tamm Charles	11Feb.12
	Tamplin William	15Feb.03
	Tancock Sam.	15Mar.15
	Tandy Daniel	22Nov.90
	Tandy James	2Feb.15
	Taplen Thomas	18Oct.02
	Taplin John	15Feb.15
	Tapp William	14May04
	Tapper William	26Sept.16
	Tardrew George	26April11
	Tatam William	27Nov.00
	Tatlock James T.	21Mar.12
	Tattersall Edmund	7Nov.06
	Tattnell Barnwell	18Apr.11
218	Tayler George Rt.	20Feb.15
	Taylor William	24July04
	Taylor George	21May08
	Taylor John (a)	2April06
	Taylor John (b)	24Mar.09
	Taylor John (c)	21Mar.12
	Taylor Joseph	17Feb.15
	Taylor Edw. Sam.	18Feb.15
	Taylor Charles (a)	28Nov.10
	Taylor Charles (b)	28Feb.15
	Taylor Hen. Pack.	6Feb.15
388	Teed Rd. Mason	18Sept.09
388	Teed Roger Bidgood	4Mar.15
	Templar Richard	6Dec.96
	Temple Henry E.	26Sept.14
448	Templeman J. W.	4Nov.00
	Ternau Austin	23Sept.83
	Thelwall Bevis	25Aug.07
	Thew George	26April11
	Thomas Richard	11Dec.84
	Thomas James (a)	21July94
	Thomas James (b)	2Feb.08
	Thomas Edm. F.	30Aug.08
	Thomas Thomas	5Jan.99
	Thomas John	23Aug.09
	Thomas Geo. (a)	26Sept.09
	Thomas Geo. (b)	8May12
662	Thomas Geo. (c)	15Oct.15
	Thomas R. Hughes	11Aug.00
626	Thomas Joseph R.	21Oct.11
	Thomas Wm. Geo.	13May12
	Thomas Robert	8Feb.15
	Thomas William Edwin	1Mar.15
	Thomas Rob. Stric.	1Mar.15
	Thomas Robinson	1Mar.15
	Thompson Anth.	21Nov.90
	Thompson Thos.	13Oct.94
	Thompson Jos. (a)	21July95
	Thompson Jos. (b)	28May05
	Thompson Chas.	15Mar.97
	Thompson Jos. G.	22Jan.06
	Thompson J. T.	31Jan.06
	Thompson Josiah	31Jan.06
	Thompson John (a)	7June09
	Thompson John (b)	23Feb.15
	Thompson Granv.	13Oct.09
	Thompson J. Last	17Dec.10
	Thompson James	1Aug.11
	Thompson And. Hermon	21Mar.12
	Thompson And.	18Mar.15
	Thompson Fred.	31Feb.15
	Thompson A. F.	11Mar.15
	Thomson Wm. Aug.	26Oct.06
	Thomson John	28May09
	Thorley Robert (a)	8April05
	Thorley Robert (b)	18Feb.15

No.	NAMES.	Seniority.
515	Thorubrough Edw. Le Cras	12Dec.14
433	Thorne James	5Aug.16
	Thornton H. A. D.	4Feb.15
	Thorold Richard	26Aug.08
	Thrackston Edwin	25July01
	Thrackston Henry	9Aug.02
	Thresher Henry	1March15
	Thurtell Edw.	3Feb.15
469	Tickell Richard	30Dec.13
	Tilley James	21Mar.12
	Tilly Charles	7Oct.07
	Timins George	2May97
	Timins C. Sheldon	18Oct.99
	Tincombe George	4May10
	Tindale Joseph	5Sept.00
	Tindall Chas.	7Nov.06
	Toby R. J. Walter	16Nov.90
	Tod John	1March15
	Todman William	8July95
	Tokely Joseph	27Ma .94
	Tomkins H. W.	16Sept.16
	Tomlinson Philip	10Dec.82
	Tomlinson Nichol.	16Jan.10
	TomlinsonRobt.C.	14July13
	Tomlinson George	3Mar.15
	Tonge Wm. Norris	2Sept.94
	Toone John	29July12
	Topper Geo. Alfred	6Nov.10
	Torlesse H. B.	11May 15
	Towers Robert	21Feb.15
	Towne John	17Sept.12
	Townley Cha. H.	22Sept.06
	Townsend Edw.	19Aug.00
	Townsend Thos.	27June09
	Townsend Jos. C.	9Feb.15
	Townshend W. J.	15Aug.13
	Traherne G. Price	13Dec.10
	Trail Gilbert	21Jan.09
	Train John	8Nov.15
	Trant Philip Hen.	10Feb.09
	Tredwin Hugh	20Oct.98
	Treeve John	20July09
	Tregurtha Edw. P.	21Dec.99
	Tremlett G. N.	1Aug.94
	Trent George	14Feb.15
	Tresahar John	19Aug.93
	Trevethick Wm.	1June12
	Tribe Thos.	19Sept.15
	Trinder John	17Oct.06
	Tripp John Upton	7June09
	Triscott Rich. S.	5Sept.16
	Trist Robert	24Mar.08
	Trotter Robert	15Nov.99
	Troughton Joseph	7Feb.15
	Troughton Nich.	4March15
	Trounsell G. P.	20Feb.15
	Truppo Peter	5Nov.05
	Truss William	25July09
	Tryon Henry	18May15
	Tucker Nicholas	16May97
	Tucker William	18Sept.98
	Tucker Jno. Coate	14Mar.08
	Tucker Henry	17Aug.12
	Tucker Robert	3Feb.15
	Tucker Wm. Lye	23Feb.15
	Tudor John Kelly	15Oct.08
	Tull Henry	14Dec.14
	Tullis William	7June14
	Tulloh Charles	15Aug.06
	Tulloh Wm. Izod	16Oct.08
	Tulloh John	12Mar.11
	Tully Keevy	10Nov.13
379	Tully John	11Mar.15
	Turnbull Robert	18Feb.15
	Turnbull Curn	14Mar.15
	Turner Charles Pye	2Oct.93
	Turner Charles (a)	26Mar.96
	Turner Charles (b)	16June07
	Turner Chas. (c)	20Sep.15
	Turner Robert	17Dec.98
	Turner John (a)	13Feb.01
	Turner John (b)	13Feb.02
	Turner Ethelbert	22Jan.06
	Turner Jellicoe	30Aug.06
	Turner Francis J.	19Dec.07
	Turner Barnard	6Feb.09
393	Turner Charles F.	17Oct.11
	Turner Thos.	17Feb.15
	Turnour *Hon.* G.	15Aug.06
	Turrell Charles	13Feb.15
	Tuthill Christoph.	20July09
	Tweed Robert	10May09
140	Tweed John Powell	26May14
	TwiggRich.Elliott	19Dec.07
	Twisden John	28Oct.90
720	Twysden Hen. Duncan	9June15
	Tyler John	6April13
	Tyler John Wm.	20Sep.15
	Tyrrell George	9Jan.12
	Tyte Robert	22April02
	Vale William (a)	14May08
	Vale William (b)	21Feb.15
	Vallack Rich. G.	17May07
	Vallack George	7May08
	Valobra James	31Aug.99
	Vans Randall	18April11
	Venus William	14Dec.14
	Vernon Octavius	11Jan.14
	Vevers George	7Feb.15
	Vibart Jas.	1Jan.14
	Vicars Geo.	19Sept.15
	Vicary William	8Feb.15
	Vickery Robt. C.	25Mar.09
	Victor John Geo.	28April07
	Vidal Richard E.	10July09
	Vidal Alex. T. E.	6Feb.15
	Vignoles John	17Sept.19
	Vine Geo. Ballard	1Feb.98
	Vine William	21Mar.12
	Violett James	4Aug.03
	Voller Frederick	24May09
	Vosper William	6April96
	Umfreville Sam.C.	28Mar.13
	Upjohn John	11Dec.07
	Usher Wm. Armstrong	30May15
	Usherwood Wm.	23Dec.09
	Utlay John Taylor	1Aug.11
	Wade Walter P.	23Jan.08
	Wade Wm. John	21Sept.12
	Wade George	15Dec.13
	Wadeson Charles	28Feb.15
	Wadham Robt. A.	31Aug.08
	Wakem Nicholas	18Mar.15
	Waldegrave *Hon.* W.	5Sep.16
	Waldron Joseph	20Aug.12
	Wale Geo.	9Feb.15
	Walford William	1June10
	Walker James	29April09
	Walker George	24Apr.02
	Walker Wm. H.	29Oct.06
362	Walker Henry (a)	3Oct.10
	Walker Henry (b)	28May13
	Walker Benjamin	20Feb.11
	Walker Wm. (a)	1Aug.11
	Walker Wm. (b)	15Feb.15
	Walker John	17Feb.15
	Walker Edward B.	3March15
230	Walker Bethune James	24Apr.15
	Walker Joseph	20Sept.15
	Walkie John	20May12
	Wall Robert	24Feb.15
	Wall John Howell	25Feb.15
	Wall Allen	7Sept.15
	Wallace James (a)	14Apr.98
	Wallace James (b)	24Oct.07
	Wallace Thomas	8Feb.15
	Waller George	11Feb.15
	Waller Richard	16do.15
	Wallington Edm.	13Jan.96
	Wallington Chas.	19Nov.08
	Wallis William	21Sept.90
	Wallis Patrick	15Dec.12
	Wallis James	10Feb.15
	Walsh John	26May83
	Walsh Archibald	24June96
	Walsh Sir. Russel	6Feb.15
	Walters Samuel	8Mar.05
	Ward John	2Nov.96
	Ward Edward S.	22May09
515	Ward Richard	18Dec.10
	Ward James	28Dec.12
460	Ward Wm. Rt. (a)	27June14
	Ward Wm. Rt. (b)	3Aug.14
	Ward Edward W.	18Mar.15
704	Warde Henry	26Sept.11
	Warde John	10Sept.10
	Warden William	22Feb.96
	Ware Charles	16Sept.16
	Waring James	11April08
	Warner Patrick	7May04
381	Warner A. L.	6Dec.13
	Warr George	11Mar.15
	Warre William A.	13Aug.12
	Warren John	6Nov.93
	Warren Chas. G.	16Feb.97
	Warren Thos. H.	12Oct.07
440	Warren J. F.	*Jun. Lieut.*
	Warren John T.	17Feb.15
	Warren Geo. B.	15Mar.15
	Warrin W. Smith	8Feb.15
	Warton Joseph	3Mar.94
329	Waterhouse B. G.	10Aug.14
	Waterman John	15July09
	Waters Jno. Lawes	20Sept.98
61	Waters Dl. Creagh	13Mar.15
	Watkins Walter	28Feb.15
	Watkins T. Vernon	29Mar.15
	Watson James	5July01
	Watson William	4Aug.98
	Watson Anthony	7Sept.07
	Watson Edw. B.	16Nov.08
	Watson Richard	1March15
	Watt Thomas A.	26Sept.09
	Watt William	22Dec.13
	Watts Robert	30Jan.01
	Watts William B.	20June08
	Waugh John M.	16Mar.14
	Weale Edward T.	1Jan.06
	Weatherley Rich.	2May16
538	Weaver Robert	4June13
	Weaver William	20Feb.15
	Webb Charles	20July05
	Webb Joseph R. R.	17Mar.08
	Webb Will. (a)	18Sept.06
422	Webb Will. (b)	29Mar.15
	Webb Edward	14June13
	Webb Nicholas	19July14
	Webb Alexander	16Feb.15
	Webster Wm. (a)	23July67
662	Webster Wm. (b)	22Aug.08
	Webster John	10Mar.15
	Weddle Sam. R.	8Oct.13
	WeekesWill. Burt.	21Mar.12
	Weir John	29April13
460	Weiss William	17July11
	Welch Charles	15Nov.90
	Welch Richard	26July00
	Welch Robert	17Nov. 03
	Welch David	3Feb. 12

Digitized by Google

No.	NAMES.	Seniority
	Weld Daniel	10Sept.99
	Weld Richard	29Sept.4
	Welland Richard	6April79
	Wells William	23Mar.94
	Wells Andrew	29April02
	Wells John	28April12
	Welsh George	21Sept.07
	Welstead Fred.	17Nov.02
	Wemyss Robert	5Nov.14
	Wentworth W. F.	13April13
	Werge Thomas	14June
	Wesley G. N.	16Sept.16
	West Henry	16Aug.08
	West Wm. Wade	11April10
	West Joseph	6July14
	West Matt. Thos.	1Oct.
	West Geo.	16Mar.15
	Westbrook E. B.	6July15
	Westlake Wm. H.	20Nov.12
	Whaley Thomas	26Dec.09
	Wharton John F.	26Dec.08
	Wharton Wm. W.	6Feb.15
	Whatling Henry	12Sept.10
	Wheadon Henry	25April83
	Wheatley Francis	8Nov.81
	Wheatley J. Hood	9Feb.15
	Wheeler Samuel	6July14
	Wheeler John	25Feb.15
	Whimper Wm.	29April02
	Whinfield Philip	12July09
	Whish W. G. H.	16Sept.16
	Whitaker John (b)	15Feb.15
	Whitaker Tho. W.	24Nov.01
346	Whitcomb Rob.	8Feb.15
	Whitcombe S. R.	6March15
	White William (a)	20Aug.04
	White William (b)	24Feb.15
	White John (a)	26April00
	White John (b)	12Sept.07
	White Hugh Brice	15Jan.02
	White Abraham H.	20Jan.08
	White George	2Nov.09
	White Frederick	10Feb.12
	White Peter	16July12
	White Will. G.	29Mar.15
	White Richard	20Feb.15
	White Joseph	6Feb.15
	Whitefield John	16Sept.16
	Whitehead Rich.	3Feb.07
	Whitehead William	4Mar.15
	Whitehead Abra.	20Mar.15
	Whitehurst F. J.	20Nov.12
	Whitelocke J. B.	21Mar.12
	Whitewood Thos.	18April11
	Whiteway Sam.	21Dec.08
	Whitmore Nat. C.	11Feb.15
	Whittle Henry	16Mar.09
	Whyte Edward	2May04
	Whyte Nich. Chs.	25Sept.06
	Wigley J. Gwyn	30Aug.06
	Wigston James	13June11
	Wilkie James	19Oct.07
142	Wilkie John	4June14
	Wilkins Thos. (a)	29April05
	Wilkins Thos. (b)	27Jan.09
	Wilkinson Benj.	9April06
	Wilkinson Tho. L.	10Dec.10
	Wilkinson John	14Aug.11
	Wilkinson James	26Oct.14
	Wilkinson Wm. (a)	23Feb.15
	Wilkinson Wm. (b)	15June15
	Wilkinson Steph.	19Sept.15
	Wilks Thomas	12Dec.96

No.	NAMES.	Seniority.
	Willcox Robert	16May09
	Willding Alexander	25Feb.15
	Williams Tho. (a)	15May80
	Williams Tho. (b)	14Feb.15
	Williams Tho. (c)	16Feb.15
	Williams Owen (a)	17Dec.82
	Williams Owen (b)	1June07
	Williams David	18Sept.04
	Williams Ch. Dav.	27Oct.07
	Williams Rd. (a)	26Feb.09
	Williams Rich. (b)	13Dec.04
	Williams Rd. (c)	4May10
	Williams Jos.	17Nov.07
	Williams H. More	4April12
	Williams Augustus Aldborough Lloyd	18Jan.13
	Williams Rd. N.	3Nov.13
	Williams James	16Mar.14
	Williams Wm. Paul	12Feb.15
	Williams John	8Feb.15
98	Williams John S.	9Feb.15
	Williams T. Mark	20Feb.15
	Williams Henry	28Feb.15
	Williams Wm. John	6Mar.15
	Williamson Geo.	10April07
	Williamson Thos.	25Mar.09
	Williamson Neils.	17Jan.10
	Williamson Al. M.	13June15
	Willis James W.	13Dec.09
	Willis H. B.	11Mar.15
	Willison John (a)	17Jan.11
	Willison John (b)	20Mar.15
	Willoughby Wm.	13Nov.10
	Willoughby H. F.	13Mar.15
	Wills Thos. Geo.	22Jan.06
	Wills John (a)	25Sept.06
	Wills John (b)	7Sept.15
	Wills Methuselah	1Feb.11
	Wilson John	8Feb.15
	Wilson Alexander	2Feb.15
	Wilson George (a)	20Aug.04
	Wilson George (b)	15Feb.15
	Wilson James (a)	5Feb.98
668	Wilson James (b)	22Jan.06
	Wilson Hen. Smith	9Sept.99
	Wilson David	17April02
	Wilson William	3Sept.02
	Wilson Harry	26April11
348	Wilson Albany H.	27May13
	Wilson J. Smith	9Feb.15
	Wilson John (a)	23Feb.15
	Wilson John (b)	14Mar.15
	Wilson Orlando H.	1Mar.15
	Wing Thomas	7Nov.04
699	Wingfield David	20Mar.15
	Wingrave John	21Mar.12
	Winlack William	17Dec.07
	Winterbottom J.	16Feb.15
	Wintle Fred. Boug.	8Sept.10
	Winton Ebenezer	6May09
	Winton Henry	23Feb.15
	Wintour Geo. Step.	19Nov.09
	Wintour Chas. For.	1Mar.94
	Wise John	10Feb.15
	Wise Chapman	29Mar.15
	Withers Joseph	19Nov.90
	Wollocombe Rog.	6Nov.03
	Wolrige Charles	5Jan.08
	Wolseley J. H.	8Sept.16
	Wood Joseph	30Oct.09
	Wood James (a)	2Aug.93
	Wood James (b)	13Feb.15
	Wood James (c)	13Feb.15
	Wood George	16Oct.98

No.	NAMES.	Seniority.
	Wood William (a)	1Aug.01
	Wood William (b)	27Aug.14
	Wood Charles	11May04
323	Wood John (a)	23Sept.12
237	Wood John (b)	3Feb.15
	Wood Geo. Fran.	6Dec.13
	Wood James Moneypenny	23Feb.15
	Woodcock Wm.	15Dec.99
	Woodcock Frs. H.	25May10
	Woodd Robert	31Jan.02
	Woodger Charles	28Oct.85
	Woodham W. H.	15Feb.12
	Woodhouse H. B.	7Nov.13
	Woodin Wm. H.	31May14
	Woodman Wm. I.	3May07
	Woodriff Dan. J.	11Dec.01
	Woodriff John R.	26April11
	Woodriff Robt. M.	14Aug.12
	Woodward Aug.	21Mar.16
	Woodward Geo.	24Jan.11
	Woodyatt Thomas	7Feb.19
	Woolcock W. (a)	25Mar.00
	Woolcock Wm. (b)	28Dec.15
364	Woolcombe Geo.	23Feb.15
	Woollams Francis	28Feb.15
	Woollett T. Spencer	13June11
	Woolnough J. C.	19Jan.15
	Woolver R. Jas.	8Feb.12
	Woolward John	10Feb.05
	Worrall John	17June03
	Worthington Benj.	2Feb.12
	Worthy John D.	7Feb.15
	Wray Luke Henry	14April05
	Wrayford Michael	10Nov.91
	Wright David	9July98
	Wright Philip	9Aug.06
	Wright Fred. Ang.	13June07
433	Wright W. Elliot	11Dec.07
	Wright Jno. Allan	2Feb.13
	Wright Patrick	26June13
	Wright John	6July14
	Wright Thos.	17Feb.15
519	Wright Joseph	13June15
9	Wroot Mic. Milson	21Nov.07
	Wybergh Peter	18May14
	Wyke William	11June03
	Wylde Edward	16Mar.14
	Wylly Wm. C.	29Dec.14
453	Wyvill Christoph.	5July13
	Yates Rob. Winth.	14Feb.10
	Yates Jas. Thos. (1)	27June14
	Yeaman Alex.	10Feb.15
	Yeats John S.	2Feb.15
	Yelland Edward	25Feb.15
330	Yeo George Gosby	9June15
	Yetts John	19Jan.61
637	Yonge Edmund	6Mar.15
447	Youell Edward	21Nov.12
	Young William	25Sept.94
	Young John T.	11April03
	Young George (a)	27Nov.05
	Young George (b)	22Sept.08
	Young George (c)	3May10
	Young Matthew	13Feb.06
107	Young Alexander	30Aug.06
	Young Tobias	20Oct.12
	Young Jacob Ley	7April13
	Young John W.	2Nov.15
	Younger Thomas	16Sept.09
	Yule Robert	2Oct.02

Google

AN ALPHABETICAL LIST OF THE OFFICERS IN THE ROYAL MARINE FORCES.

With the Dates of their Commissions.

The Figures before each Name denote the Number of the Ship in which the Officer serves.
Those in Italics are on the Retired List.
† This mark denotes that the Officer is on the General Half-pay List.
Officers who have come on Half-pay by reduction at the Peace, are distinguished by the letter *a*.

FIELD OFFICERS.

No.	NAMES.	Seniority.
	Abernethie Thos.	25July09
	Anderson Henry	21Dec.03
	Retired	25July09
	Anderson Robert	1Oct.97
	Retired	1May00
	Ball George	21Dec.03
	Retired	1Aug.05
	Ballingall David	1June16
	Barclay John	24Sept.06
	Retired	28April14
	✚Bell Sir Henry	29April14
	✚Bickerton Sir R. Bart.	
	Adm. of the Blue	29April10
	Biddulke Richard	9April07
	Biggs Samuel	24April95
	Retired	1Oct.97
	Binks William	23Mar.07
	Boys Wm. Hen.	27July08
	Bright Richard	21Dec.03
	Retired	28April14
	Campbell James	10Nov.08
	Cassell James	16Feb.09
	Cole Martin C.	7July06
	*a*Davey Thomas	15Feb.06
	Desborough L.	1Jan.16
	Dyer George	1June16
	Elliot George	21Dec.03
	✚Eyre Sir Geo.	4June14
	✚Fahie Wm. C.	4June14
	Farmar R. Hill	1June16
	Fletcher John	15Aug.05
	Half-pay	9Nov.08
	Foley Richd. H.	24Sept.06
	Furzer Henry R.	10Nov.08
	Gordon Jas. Errol	15Feb.09
	Retired	23Mar.10
	Graham Richard	30June
	Hill Edward	1May08
	Retired	19July03
	Holland Hugh	23Mar.10
	Home James	27July08
	James John	24Mar.12
	Johnstone Wm. S.	30Dec.91
	Retired	21Dec.03
	✚Lake W. T.	4June14
	*a*Lambredcht	30June10
	Lee Henry	23Mar.07
	Lee Richard	21Sept.06
	Lewis Theophilus	29April14
	Lynn Francis	21Mar.12
	M'Cleverty Robt.	6April07
	Mackintosh John	15Feb.09
	Mears Lewis Chs.	do.
	Meredith James	1Jan.16
	Miller John	15Aug.05
	Moncrieff Rob.	15Feb.09
	† O'Dogherty Fran.	23Nov.96
	Half-pay	21April98
	✱Onslow Sir R. Bart.	
	Adm. of the Red	28April14
	Roby George Edw.	7July06
	✱St. Vincent, Rt. Hon. Joun, Earl,	
	A. of the R.	28April14
	*a*Savage Jno. Bosc.	21Mar.12
	Strickland Thos.	29April14
	✚Talbot Sir John	4June14
	Tane Waldegrave	21Mar.12
	Tench Watkin	1June16
	Timins Thomas	1June10
	Tompson Richard	5July13
	Tremeuhere W.	24Mar.12
	*a*Vinicombe Geo. E.	25July09
	Wemyss James	16Sept.12
	✚Williams Sir R.	15Feb.09
	Williams Richard	29April14
	Williams John	24Mar.12
	Half-pay	16Sept.
	Winter Robert	29April14

CAPTAINS.

	† Abbott Christoph.	18July05
	† Abbs John	17July03
	Adair Thomas	20Sept.03
	† Adlam William	16Aug.80
	(Majors by Brev.)	
	† Alexander Robert	18Oct.05
	† Anderson Thos.	18Sept.06
663	Arnett Michael	11June99
	(Major by Brev.)	
	*a*Aslett Thompson	27July08
	Atcherley James	18Aug.04
	† Bagnold T. Max.	27July08
	Baile George	21Dec03
	Bailie Edward	13Jan.07
	Ball Arthur H.	8July03
	† Ball Samuel	11May93
	Ball Arthur	28April93
	(Major by Brev.)	
	Ballinghall C. H.	1Oct.13
	Barry William	22April98
	(Major by Brev.)	
519	Bartleman John	16Jan.02
	(Major by Brev.)	
	† Baumgarten Sam.	18Feb.82
540	Bayley W. Hy. M.	3July03
	Beatty George	15Aug.05
	† Belson George	28Apr.15
	Bevians James M.	1Aug.05
	*a*Bignell Richard R.	1June10
	*a*Boger Richard	5July13
	(Major by Brev.)	
	Bowden William	27July08
433	Boys Rob. Pearson	2Oct.01
	(Major by Brev.)	
	† Bright John H.	30Jan.01
	(Barrack-Mast.)	
	Brittain John	26April09
	Brown Alex.	15Aug.05
	*a*Brown E. S.	16Sept.12
	† Brown George	15Feb.09
626	Bunce Richard	28July03
	Burd John	7July03
	Burton Chas. F.	9Aug.09
	Art. Comp.	26Oct.13
	(Major by Brev.)	
	Campbell Duncan	27July08
103	Campbell John	15Aug.05
	† Campbell Alex.	31Dec.82
	(Capt. Lt.)	4Apr.83
	Carter Thomas	26Nov.05
	*a*Chartres W. T.	17Apr.12
	Claperton Sam.	4July03
	Clark John	6Oct.96
	(Major by Brev.)	
	Clarke Thomas	1Aug.05
	Clarke Robert	15Aug.
	Clements Wm.	15Jan.01
	*a*Clements W. T.	17Feb.14
	Cole Nathaniel	24Sept.06
	Colley August. K.	2Nov.09
	Collins William	1July03
	† Collins George	11Oct.81
	(Lt. Col. by Brev.)	
	Conolly Wm.	15Aug.05
	Coombe Wm. M.	17Sept.98
	(Major by Brev.)	
	*a*Cotell Jas.	18April14
	Cox Henry	11July03
	† Craig Wm. Henry	26Aug.11
	Crebbin Paul	20Jan.99
	(Major by Brev.)	
538	Creswell Hen. W.	7Sept.04
	† Crosse James	3Mar.12
	Cummins Robert	27July08

Digitized by Google

No.	NAMES.	Seniority.
	Dawes Hugh (Lt.-Col. by Brev.)	15July80
	aDefferd James	19Aug.11
	aDelmont Fred.	27July08
	Desbrisay Peter (Major by Brev.)	1July81
	Dickinson Benjm. (Major by Brev.)	1Feb.98
	† Downing Hen. B.	15Aug.05
	Dunsmuire Geo. (Major by Brev.)	19Nov.96
38	Durre Hen. Aug.	15Aug.05
	Dymock William	do.
	aEckford Alexan.	30May11
	† Edwards Rog. M.	15Nov80
	Eliot Gilbert	9April05
	† E liot Henry	1Dec.96
	English Nath. H.	21July03
	Ennis Edw. Mic.	24Mar.07
	Epworth Christo.	2April06
	† Ewart Christie (Capt. Lt.)	1June82
		22Sept.90
	Farmar Jasper	10Nov.08
	† Faverman Czeche	15Aug.05
	aFergusson Wm.	2Feb.14
	Fletcher James B.	30July03
	aFleming Julius	27July14
	† Flight F.H.Lt.-Col. Paymaster	15Oct.82 29July02
	† Forshall Samuel	2Feb.96
	† Fottrell Patrick	15Feb.09
	aFoy Robert (Major by Brev.)	1Jan.99
	† Frymore James (Maj. by Brevet)	16Aug.00
	aGarthwaite E. H.	27July08
	† Gibert Thomas	1June81
	Gillespie Alex.	21Dec.03
612	Glaze Mark R.	9July03
	† *Grace Robert*	27July03
329	Graham J. Hore	26July03
	† Graham John B.	7July09
	Gray George	26April06
	† Grevis Demetrius	13Jan.07
	Griffiths Charles	10July00
	GuildfordT.M.B.	16Mar.96
	† Hale John	31May81
	aHall Robert	17June13
	† Halliday John S.	27Mar.81
	† Harrison Jacob	25Oct.11
	aHarrison Jas. Hall	23Feb.14
	Hart Robert	8May04
	† Haviland H. H.	15Aug.05
	† Hayes Robert	13Jan.07
	aHerriot And.	6Oct.13
	† Higginson Richd.	7Oct.13
	† Hilicoat Hen. Bro. (Capt. Lt.) H.-p.	1Aug.82 13May02
	† Hobbs John Thos.	8May83
	Hodge Henry	14Jan.01
	† *Hole Francis*	15Aug.05
	aHole Henry	20July12
	† Holland Walter	15Jan.01
	aHolt David	27Aug.13
	Hopper Thomas	29Oct.96
	aHore James R.	30June10
	Horlock Mar.	9June99
	Hornby EdwardC.	12July03
	Hull Arthur	16Jan.08
	† Hunt Nehem. Aug. Barrack-Master	10May93 14Apr.92
	† Hunt Paul	28Sept.97
	(Major by Brev.)	
	aHurdle Thomas	18Mar.13
	aHussey Thomas	24Sept.10
	† Jackson John	21Dec.03
	† Jackson William	29Aug.05
	I'Anson Isaac	24April07
	Inches Thomas	13Jan.07
	† Johnstone Wm. (Major by Brev.)	25Dec.01
	Jones George	16July03
	Jones Edward	15Aug.05
	Jones Peter	18Nov.07
	aJones James	8June10
	aJordan William	19July10
	aJudson William	22Nov.09
	aKeith George	9Oct.12
	† Kellet John	30Oct.01
	† Kempster Geo. (Asst to the res. Com.)	27Nov.96
	Kinsman Andrew	25July03
	Knox James	19Jan.97
	† Lambert Francis	27July08
	† Langford Butler R.	15Aug.05
	Lawrence Elias (Major by Brev.)	3Dec.01
	aLawrence Tho. L. Art. Comp.	19July10
	† Lawson Richard	13Jan.07
	† Lee Fran. Geary G.	2Feb.10
	Lely Peter	31July03
	aLemon Thos.	19May12
	† Letnem Trevor H. Barrack Master	26Apr.97
	* Lewis George (Major by Brev.)	1Oct.01
	Lewis Harry Per. (Major by Brev.)	21Mar.96
	Linsay Francis (Major by Brev.)	20May72
	† Lodington John (Major by Brev.)	20Nov.96 20Oct.13
	Long John (Major by Brev.)	29Nov.96
	Lowder Edm. Net.	23Aug.05
	Lynch Rob. Barth.	1Dec.04
	aM'Arthur Malc. G.	8May04
	aM'Callum Jno.	12May12
	Macdonald Wm.	15Aug.05
	M'GibbonBenj.W. (Major by Brev.)	19Aug.99
	† M'Gie George	27July08
	Mackenzie Alex.	1May98
19	M'Laghlan Arch.	15Aug.05
	† M'Leod John	3Oct.08
	M'Leod Robert	2July03
	M'Millan Wm. B.	16Nov.08
	Macnamara J. M.	15July80
	† *Macneal Hector*	18April71
	† Madden Wm. Jno.	30Oct.80
	† MailiardJ.D. Cp.Lt.	6Aug.82
	† Malcolm Sir J. (Lt.-Col. by Brevet)	1Jan.97
107	Marshall George	1Jan.06
	aMascall John	16Jan.12
	aMatthews W. T. J.	27July08
	† *Matthew James*	28Feb.96
	aMaughan John	14Feb.9
	aMaxwell James	1Mar.97
	† May Jose. Mignon (Major by Brev.)	1Mar.02
	aMenzies Chs.	13April13
	aMercer Edward S.	22Sep.10
	Meredith Charles	24Jan.04
	MiddletonSam.M. (Major by Brev.)	10June09
	Minto William	26Nov.96
	Art. Comp. (Major by Brev.)	1Sept.04
	Mitchell Tho. (1)	30May98
	aMitchell Tho. (2)	30Mar.11
	† MitchellWalt. r T.	21Dec.03
	Money Charles B. (Major by Brev.)	8Sept.62
	† Moore Robert	30Aug.79
	aMoore John	24Aug.04
	aMoore Thomas	24Mar.18
	Morice Thomas H.	7Sept.01
	† Morrice William	24Oct.11
	Morrison William (Major by Brev.)	1July99
	† *Mortimer George* (Major by Brev.)	28Aug.99
	† Mould Thomas (Paymaster)	15Aug.05
	† Mundy Matthew	12Dec.94
	aMurton H. J.	20Oct.13
	Nicholson Jas. (1)	15Aug.05
	† Nicholson Jas.(2)	15Nov.81
	Nicolls Edward (Major by Brev.)	25July05
440	Nicolson Gideon	15Aug.05
	† Noble Christ.	10July03
	† OatesMarkCaptLt. (has a Civil Employ.)	5Aug.99
	*O'Bryen Charles	22July03
	† O'Reilly Bryan	5Dec.00
	Owen John	4May07
78	Owen Richard	15Feb.09
	Parke Thomas A. (Art. Comp.)	15Aug.05
	† Parke Edward Paymaster	30Aug.[illegible] 8May04
	Parry John	29April04
	Parry Richard Art. Comp.	20Jan.09 23July09
	† Patriarche Philip	15Aug.05
	aPaterson Theoph.	20Feb.09
	† Pearce Thomas	1Jan.81
	aPeebles George Capt. by Brev.	5June10 1Jan.07
	† Percival Michael (has a Civil Employ.)	1July03
	aPerry Philip Lusc.	27July08
	† Phillips John	20Oct.03
	Phillips Robert	27July08
	† PhillipsM.(LtCol.)	1Nov.80
	† Phillips Chas. A.	1April95
	aPilcher Jas. Step.	28June10
	† Pinkerton Rob.	19June07
	aPriddle Henry	27July08
	Ramsay William	29Feb.08
	† Reding William	18Nov.97
	† Richards Geo.	19Apr.02
407	Ridley John	14Feb.04
	† Robertson Alex.	25Aug.95
	a *Robinson Wm. Art. Comp.	22Nov.09 22Nov.10
	Robyns John	19June07
	Ross Hugh	27July08
	Rowe William	15Aug.05

Digitized by Google

No.	NAMES.	Seniority.
	aSandford John	30Dec.08
	† Sandys Steph. M.	6Aug.12
	† Scriven John	4May07
	† Seward William	24Dec.78
	Sharp Alex.	9Nov. 05
	Shairp William (Major by Brev.)	17Jan.72
388	Sheppard Thos. (Major by Brev.)	1Nov.01
	Sherman Thos.	15Aug.05
	† Short James	24Dec.
	Simpson John	23Nov.94
	† Sims W. (Capt. Lt.)	1May00
	† Sladden William	27July03
	aSmith James S.	2Feb.10
	Snowe Wm. H.	15Aug.05
	aSpurin John	22July09
	Stanser Charles (Major by Brev.)	7Nov.96
	aSteele William	25July10
	Sterling Tho. Jno.	6July03
	aStevens Robert	23Nov.06
	Stewart Charles (Major by Brev.)	10May79
	† Stewart Robert	8April07
	Stransham Ant. (Major by Brev.)	8June99
	Stuart Dougal	1Dec.06
	† Sturgeon Philip	27April97
	aSwaile Rich.	27July14
	† Symons Roger P.	1Feb.04

No.	NAMES.	Seniority.
	aTaylor William	24Mar.12
	Thompson James	7Sept.04
	Thomson Wm.	20Nov.05
	Timson Mortim.	13Feb.06
	aToomer Edw. A.	15Jan.10
	† Torkington Robert	1May98
	Torrens Robert (Major by Brev.)	26July06
	Tregent Ab. Jas.	18Nov.96
	aTriscott Joseph	25Oct.10
	Tucker Richard	26June10
	aTurner John	23Mar.10
	† Turner Rich.	9Feb.13
	Vallack Joseph (Lt.-Col. by Brev.)	2May00
	† Varlo George	15July03
	Paymaster	23Aug.05
	Victor John	18July96
	† Vinter Geo. (has a Civil Employ.)	10June94
	aWalker William	9Jan.13
	† Walsh William	2nOct.80
	† Wardlaw John	8Dec.98
	Waring Henry	5April09
	aWaters Frederick	25Feb.12
538	Watson Alex.	5July03
	Weir Benjamin (Major by Brev.)	14Nov.76
	Weir James (Major by Brev.)	4May95
	† Welchman Rich.	15Jan.10
	Wemyss Francis	14July03
	Westropp Palms (Major by Brev.)	3Mar.97
	aWhite Robert	20Jan.09
	aWilkinson Rich. S.	24Sept.10
	Williams Francis (Major by Brev.)	6June99
515	Williams Samuel (Major by Brev.)	5Oct.99
	aWilliams Jos. (1)	27Aug.11
	aWilliams Jos. (2)	8Oct.11
	† Wills Thomas L.	9Aug.09
	† Wilson Thomas	16July03
	Wilson David (Major by Brev.)	28Oct.96
	Wilson Peter The.	15Aug.05
693	Wingrove Geo. P. (Major by Brev.)	1Nov.01
	† Wiltz John	27July08
	Wolfe George (Major by Brev.)	18April98
	Woolridge John	26Nov.05
	Wright John (Major by Brev.)	27July08
	aWright George	3April12
157	Wybourn Marma.	1Aug.05
	Young Thomas (1)	29Oct.93
	† Young Thomas (2)	8Oct.06

FIRST LIEUTENANTS.

No.	NAMES.	Seniority.
	† Ackroyd William	1Jan.79
	aAdamson James	2April11
	† Alder Walter K.	1Feb.05
	† Amyott Rich. G.	21Aug.04
	Anderson David (Art. Comp.	15Aug.05 24Nov.07
	Appleton Thomas	18Aug.04
	† Armstrong St. Geo.	1Dec.78
	† Arnott William	2nJan.00
	aAshmore John	19Dec.10
	aAslett John	23Mar.10
	aAtkins Charles E.	24Nov.
	† Averell Sam. G.	5Jan.07
	† Avery Thomas	18Sept.97
	aBaily John	24Oct.11
	† Baird James	31May81
	Baker William	15Aug.05
	† Baker James Hen.	do.
	Balchild Geo. E. (Art. Comp.	12Mar.07
	aBalhatchet John	29Dec.09
	Ballingall Dav. Jas.	15Aug.05
	† Barford Richard	27Jan.96
19	Baron Jonathan	13Feb.08
	aBarry Robert	13April13
	aBarton Samuel Bassan Thomas	5July 3June07
	Bate William	15Aug.05
	† *Bayley Edward*	24Mar.07
	† Beales Benjamin	15Aug.05
	Beauchant The. S. (Art. Comp.	22Sept.10
	† Beeven Robert	29Dec.81
237	Bell George Aug.	1July05
	† Belson John	4Nov.80
	aBenson John	20July08
	aBennett John W.	28Sept.11
	† Bennett John	6July13
	† Benzelin John H.	12Feb.82
	aBenyon Ben. G.	22Dec.09
	Bezant John	5Sept.11
	† Biagrave Tho. W.	28April83
515	Blakeney Richard	15Aug.05
	† Blakeney John E.	18April93
	† *Blucke William*	21Jan.09
	aBlythe Rob. S.	16Dec.11
	† Bond W. S.	15Aug.05
	† Bourne William	11Sept.81
	† Brattle Thomas	15Aug.05
	† *Bridgman Stephen*	27July08
	Bristow George J.	28Sept.05
	† Brown Richard	27April83
	aBrown Hugh	16Jan.12
	aBryson Patrick	8Oct.11
	Bunce Benjamin	15Aug.05
	† Burdon Charles	1April99
	Burrow William	29Jan.08
379	Burton Alfred	7July05
	Burton Michael	18Aug.04
	Burton Wm. M.	21Dec.
339	Burton William	27Sept.05
	Bury George Batt	27July08
	† *Byne George*	18Sept.82
	† Cadoux Matthew	30May81
	† Cahuac Bertrand	15Aug.05
629	aCaldwell Wm. Rbt	10Apr.12
	Campbell Alex. (1)	15Aug.05
	† *Campbell Alex.* (2)	10Oct.08
	† Campbell Angus	2Mar.97
	Campbell Donald	15Aug.05
185	Campbell Dun. (1)	13Oct.07
	aCampbell Dun. (2)	25July10
	† Campbell Duncan	27Jan.96
	Campbell John (1)	15Aug.05
469	Campbell John (2)	do.
	Campbell John	13Aug.94
	Campbell James	27July08
	Cardew John Tre	do.
	† Carrington Wm. H.	1April95
	aCarrington E. C. M.	28June10
	aCarrington A. O.	20Oct.13
	† Carter William	5Mar.81
	† Carter Thomas	11Jan.33
	† Cassell James	15Aug.05
	aChads William C.	5June10
	Chambers Geo. G.	30May99
	aChambers Wm. C.	18Nov.09
	aChaproniere Bew.	5Dec.13
381	Chartres Edm. A.	15Aug.05
	† Cinnamond Jos.	22Feb.06
	aClapertonC. H. J. D.	15Jan.10
	† Clark Alexander	1May78
	† Clark Thomas	24April95
	† Clark George (1)	19Jan.05
	† *Clarke William*	15Aug.05
	aClark George (2)	27July14
	Cock William B.	27Aug.11
267	Cockell John	18Aug.04
	aCollis William	14July12
	Connolly Peter	15Aug.05
20	Cooke John	15Aug.05
	Cooke J. Art. Com.	28Oct.12
	aCooke Robert	25April13
	† Coombe Joseph	7Sept.05
	† Corham William	13Nov.98
	Coryton John R. Adjutant	15Aug.05 8Sept.11
	† Coryton Wm. L.	5Jan.97
	aCoryton Geo. H.	22Sept.10
	† Cotton Gerald	11Aug.79
	† *Couche John*	26April06
	aCoulter John	23Nov.12

Digitized by Google

No.	NAMES.	Seniority.
	†Coultherst John	2April78
	†Crause Charles	12Dec.04
	aCrebbin Thomas	25July10
	Crofton Jno. F. L.	15Aug.05
	Crowther R. J. F.	18Aug.04
	Crozier Acheson	15Aug.05
	†Crump Thomas	1May83
	†*Cull George*	18Sept.04
663	Cuppies Charles	18Aug.04
	† Curry Alexander	30Mar.05
	Dadd Wm. Sum.	16Aug.06
	aDarling Wm. W.	26June12
	aDavies David	1Oct.13
	aDavis William	23Feb.14
	†Dawes William	18April93
	aDawes Wm. Lewis	14July13
	†Day Alexander	18Aug.04
	†D'Asti Alex. F.	14July04
	aDelacombe Hy. I.	30June10
	†Deli Robert	15July80
	†Derrington Wm.	23Mar.05
	†Desbrisay T.H.W.	19Jan.05
	Devon Wm. Henry	15Jan.12
	Art. Comp.	
	†Dixie Richard T.	5May08
	†Donne Theoph. H.	5Oct.
	Doswell Henry	7Mar.16
	aDouglas William	24Sept.10
	†Drummond John	30Oct.80
	Drury John	9April10
	Duguid William	26April09
245	Dunlop Archibald	1April06
	Dusautoy James	24Jan.09
	†Dyer R. T.	27July08
	Dymock Thomas	12July04
	†*Eagles Edward B.*	28Nov.07
	Ede John	1Jan.99
	†*Ede Denzil*	18Aug.04
	†Edgworth Tho. B.	30Dec.95
	Edwards Rich. (1)	15Aug.05
	aEdwards Rich. (2)	20Oct.12
	aEdwards Johnston	31Dec.
	† Elliot Henry	5Nov.05
	† Elliot Thomas	27Dec.81
483	Ellis Sam. Bourdon	29April06
	†Evelyn Sir John Bart.	21Aug.78
	Faden James	27July08
	Quarter-Master	23June13
	Fairtlough H. B.	27July08
	Farmer Richard	15Aug.05
	aFegan Charles	26Jan.11
	† Fichat James	16Aug.04
	† Finlay George	25July82
	† Fischer John Nic.	
	(Capt. by Brev.)	15Aug.05
	† Fletcher John K.	2Nov.81
407	Foord Henry	27July08
	Forbes Charles	9Nov.05
519	Ford Robert	27July08
	aFord William	2Nov.09
	† Forwood Thomas	8Jan.81
	aFottrell Christ.	16Sept.12
	† Fortye Thomas	6Oct.81
	† Fowler William	1Nov.99
	† Francklin Geo.	11July86
	aFraser John	26Jan.14
	† French Wm. L.	19Jan.97
	Fynmore William	1Nov.08
	Galloway Rbt. B.	15Aug.05
	aGalloway David	24Mar.12

No.	NAMES.	Seniority.
	Garmston Saml.	24Aug.09
	† Gascoyne Hen. B.	7Sept.04
	aGibbons Jeremiah	20May11
	† Gibson George	27Aug.79
	Gilbert Robert	19Dec.14
	Art. Comp.	
	Acting Adjt.	25June13
	Gilborn Wm. P.	16Feb.06
	Giles Stephen	13Jan.08
	aGill George	26Aug.11
720	Gillespie H. Js.	27July05
	Gordon Ab. Henry	16July05
	Gordon Robert	13May06
	† Graham Mitchell	12June94
	† Grant Archd.	9Jan.61
	† Grape Henry	9April05
	† Graves William	12May05
	Gray Charles	24Feb.08
	aGreatrex Char. B.	1June10
	aGreenwood Rich.	30Dec.09
	aGreer James	17June13
	†Grieve George	15Aug.05
	Griffith Charles	do.
	† Griffith Valentine	9Dec.07
	aGriffiths Benj.	17Nov.12
	Grigg Nat. Batt	20Nov.05
	aGunn George	1April12
	† Guyon George H.	6Oct.98
	aHaig William	9Oct.12
	Halloran L. B. J.	15Aug.05
	Halls Thomas	24April95
	Hancock Edward	23Jan.05
	† Hanlon John	23Nov.08
	† Hanmer Edw. Dav.	5June99
	† Hannam Hy. Ley	15Feb.06
	Harding S. Y. H.	7Oct.09
	aHarington Henry	12Oct.12
	aHarries Wm. T.	17Feb.14
	Harrison Geo. D.	14Mar.04
	† Haswell John S.	18Aug.04
	† *Hawkins Geo. D.*	24Mar.08
	† Hawkins John	28April04
	Hay John	15Aug.05
	Henderson Joseph	15Feb.09
	Hewes John	15Aug.05
	aHewett John	24Sept.10
	† Higginson Chas.	15Aug.05
	† Hinde John V.	30April83
	Hockly William	27July08
	† Hodson Francis	24Oct.03
362	Holland Rupt. C.	11Aug.09
	† Holmes Charles	17Mar.05
	† Holmes James	17Sept.98
	aHookey George	8Aug.11
	Hornbrook T. B.	4Sept.04
	aHornbrook R. L.	9Jan.12
	aHotchkin Robert	19Aug.11
	aHow Thomas	8June10
	aHoward Henry	26April12
	Hubbard A. W.	4May07
	aHubbard James	20Aug.10
591	Humby John	10June07
	† Humphreys John	7Sept.04
	Hunt Harry	10Dec.07
	Hesband John	10Oct.08
	Huskisson Geo.	22April
	†Jackson Jas.	15April07
	James John	15Aug.05
	aJames Rob. U. D.	27July14
	† Jeffreys John	10Dec.06
	† Jeffrys William	25Nov.04
	† Jenkin Samuel	21Dec.81
	† Jerrard William	15Feb.81

No.	NAMES.	Seniority.
	† Jessop Philip	11Nov.05
	aJohns James	28Jan.11
	aJolliffe Wm.	18April14
	Jones John Evans	5April09
	† Irwin Robert	18Aug.09
	† Ivie Levinge	12Sept.79
	† Justice James	28Oct.79
	† Keane Thomas	19Sept.93
	Kellow Robert	15Aug.05
	Kendall George	18Aug.04
	† Kentish Edward	16Oct.82
	† King John	22Feb.81
	aKing Chas. John	27June12
	Knapman Wm. S.	17Jan.06
	† Knebone John	2Oct.73
	Laffer Philip	27July08
	† Landell George R.	27July06
	aLander George	15Jan.10
613	Langdon Gilbert	27Jan.96
232	Laurie William	1Mar.06
353	Laurie James	21Sept.
	Lawrence John	15Aug.05
	Art. Comp.	24Nov.06
	aLawrence Wm.	14Mar.14
	Layton Frederick	27July08
	aLeonard Robert	3Mar12
	aLewis Henry	20July13
	† *Liddon William*	27July08
	aLind John	3Sept.10
	Lister John	27July08
	Little Robert Jno.	15Aug.05
	Quarter-Master	30Aug.11
	aLloyd Charles	28Oct.12
	Lloyd Walter G.	18Jan.10
	aLloyd George	31Dec.
	† Logan David	16Sept.82
	aLogie John	30Mar.11
	aLoveridge Henry	15Jan.10
	aLoggatt William	2Feb.
	† Luttrell John	8Sept.82
	M'Adams David	27July08
	† M'Cullock Jas. M.	17July03
	aMacfarlane John	9Aug.10
	Mackintosh John	15Aug.05
	† M'Intire Peter	16Mar.09
	† Mackay John	15Aug.05
	† M'Neill Hector F.	28July03
342	M'Nicol Duncan	28Feb.08
	† *Madden Lewis P.*	18Sept.04
	aMagill George	27Aug.13
	† Magill William	15Aug.05
	Mallock Samuel	4Aug.05
	Adjutant	15Aug.
	† Manners John	26Sept.98
	† *Mareer Bd. H.*	18Aug.04
	Marlay David	4Aug.05
	† Marrie James	8Dec.98
	† Marshall Thomas	1April04
	† Martan John Nic.	18Sept.70
	† Martin Robert	24Aug 81
	† Martin Joseph	15May12
	Maule John	19May09
	Art. Comp.	
	Mech Giles	15Aug.05
	aMeheux John W.	24Mar.10
	Mends Herbert B.	27May08
	Mercer Robert	18Oct.05
	Meredith George	1Oct.01
	† Metcalfe James	26Aug.82
	† Miller C. R.	10May05
	† Miller Henry	18Sept.06
	Miller David	27July08
	Miller Zaccheus	19July03

Digitized by Google

No.	NAMES.	Seniority.
	† Millett Nicholas	2April06
	a Missing John E.H.	10Nov.13
	Mitchell Hugh	15Aug.05
	† Mitten John	27July98
	Molesworth Arthur	do.
	Moore Tho. (Capt. by Brev.)	15Aug.05
	Quarter-Master	3Feb.12
	Moore Humphrey	7Mar.16
	Moore J. A. art. co.	14May10
	† Morgan Thomas	30Mar.05
	† *Morgan Edward*	do.
	Morgan John	11May06
642	Morgan Charles	11Nov.08
	† *Moriarty Jas. R.*	10Nov.08
19	Morris Thos. K.	9Aug.06
	† *Morrish James*	27July98
	a Morrison Arthur	3Sept.12
	a Mountford Joseph	2June
	† Murphy Richard	29May62
	Murray William	7Sept.04
	† Murray Alex.	12July05
	† Nagle George	15Aug.05
	Napier Henry Art. Comp.	8June10
	† *Naylor Edward*	18Aug.04
	Neaune John	27July98
	† *Nicholas Paul H.*	27July98
289	Nicholas James	6April09
	Norris John	30Dec.08
	† Oakley John	30Dec.82
	a O'Brien Henry T.	4Aug.13
	† O'Dogherty F. B.	26Jan.97
	O'Neill George	23Aug.05
	† O'Neill Thomas	20May13
380	Orr James	27July98
	† Osborn Daniel	18April98
	† Painter Henry	22Mar.82
	a Parker Kenyon S.	15Jan.12
	† Parsons Rich. T.	18Aug.04
	† Pattin John	22Sept.82
	Patten James H. Adjutant	9April05 15Aug.
	a Pattoun George	13Mar.12
	a Paxton Wm. J. Qr.-Master	16Nov.09 15Aug.05 18Nov.08
	a Pearce John	30Mar.11.
	Peebles Thomas Adjutant	18Aug.04 28Feb.09
	Pengelly Edward	15Aug.05
	a Pepyat George B.	3Sept.1.
	† Perham William	20Feb.09
	a Perham John	9Feb.13
	† *Perkins Thos. S.*	18Aug.04
	Phipps Nicholas	14May07
	a Philips John A.	17July13
	Pilcher John M.	15Aug.05
	Pinhey Wm. T.	25Aug.09
	† Piper Thomas	15Aug.05
	Pleydell John P.	15Aug.05
	Pollock Thomas	15Aug.05
	† Porter Henry	do.
	Powell Walter	21Sept.04
	† Powell Philip L.	28Aug.99
	a Pratt Charles C.	14May10
	Pridham William	18Aug.04
	† Prother Samue	10June94
	Puddicombe G.B.	2April11
	† *Pye Thos. Robt.*	27July98
	Quested Thomas	11Jan.10
	Rea Andrew C.	21Nov.07
	Rea Charles	4Oct.00
	† Rees Edward	15Aug.05
	Reeves Lewis	Buc.12Mar.07
578	Reeves Thomas	27July98
	Richard son Jno. G.	14Feb.09
	a Rivers James I. C.	17April12
	a Roberts Christ.	5April14
	Robertson Patrick	4Aug.05
	a Robertson David	24Mar.12
231	Robinson Wm. H.	15Aug.05
	a Robinson Charles	11May13
	a Robinson Daniel	27July14
	† Roe William Nich.	27July98
	† *Rooke Lewis*	16Jan.06
	Rotely Lewis	27July98
	† Rouse Richard	18Aug.04
	† *Ruel J. Godfrey*	29July98
	a Ryrie William	24Mar.12
	Salmon Thomas	2Sept.09
	† Sampson William	29June98
	† Sandon John Kid.	1Dec.82
	a Sandwith G. A. E.	25Apr.11
	a Savage Patrick	31Dec.10
	Sawers John Adjutant	27July98 23June13
	† Saxby Robert	15June09
340	Sayer Joshua Saf.	18Sept.04
	a Scanlan John F.	19May12
	a Sayer George H.	15July12
	† Scobell John	20Oct.97
	† Scobie Kenneth	15Jan.01
	Scott Octavius	15Aug.05
	a Scott James	20April11
	a Scott Thomas	15Jan.12
	a Scott Charles	16Jan.
	a Serjeant John	22Jan.10
	Seward Thomas	19Sept.04
	† *Shillibeer John*	13Jan.07
	a Shute James	30Jan.13
	† Shuttleworth John	9Jan.81
	† Simpson John	1Jan.06
	† Smale John	3Sept.99
	† Smith John	22Aug.81
	† Smith Alexander	18Sept.04
	Snelgrove Thomas	7Aug.06
	† Speare Thos. W.	11Feb.05
626	Spry Henry	25July05
	a Spry Frederick	5April14
	Starke William	20June08
	Steele Robert	15Aug.05
	Steele Richard C. (Art. Comp.)	11Jan.10
	Stephens Athelst.	15Aug.05
	Stevens Thomas	do.
	Stevens Cornel. J.	do.
	Stevens John Har. (Art. Comp.)	28Sept.09
	a Stevenson Chas.	24July12
	Steward Thos. C.	15Aug.05
	Stewart Walter J.	do.
254	Stewart Edw. H.	4Oct.01
	† Stewart Hugh	4July81
	Strangways W.H.	15Aug.05
	† Stuart William	24Mar.07
	Stuart Charles	27July98
	a Sullivan Barthol.	6Oct.13
	† Swyer William	21Dec.05
	† Tane Thos. J. W.	15Aug.05
	† Taylor Wm. (1)	2Dec.81
	Tay or Wm. (2)	4Aug.08
	† Taylor Ingram P.	14June11
	† Thomas Thomas	26July78
	† Thomas Geo. E. (has a Civil Employment)	26Nov.81
	a Thomas Thos. R.	4July12
	a Thomas John	20July12
318	Thomkins Geo.	11April08
	Thompson Alex.	14April.78
	† Thompson Wm.	27June81
	† Thompson Henry	14Aug.95
558	Timpson Henry	15Aug.05
33	Toole Patrick	do.
	a Towuley James	20May12
	a Tucker J. Tudor	14April13
	Turnbull Rich.	15Aug.05
	† Twentyman C.	15Dec.81
	a Twyford John	15Mar.10
267	Vine Henry L.	24Nov.07
	Uniacke James	21Aug.07
	† Urquhart James	28Dec.60
	† *Wales Charles*	15Aug.05
	Walker James Art. Comp.	27July98
388	Walker Joseph	18Aug.04
	a Wall Samuel Lea	22Nov.09
	† Wall Henry	25Feb.12
	a Ward Henry	8Feb.14
	a Waring Samuel	26Oct.10
	Waters Thomas	27July98
	† Wauchope Neil	21July72
	Wearing Thos.	24April07
	Weaver John	15Aug.05
	Webb Robert	19May09
407	Weichman G. T.	27July98
	† West Henry	1July79
	† Wheeler James	11Dec.00
	Whiting Chas. A.	19Feb.07
	Whylock James	24Mar.
	Wightman Wm.	21Dec.79
	† Wightman Edw.	18April93
482	Wilkins Rich. F.	20Jan.09
140	Wiles James I.	27July98
	† Williams John H.	8Dec.06
	a Williams John T.	9June09
359	Wills Edm. M.	27July98
	Wilson John (1)	13Sept.05
	Wilson J. (2) Art. C.	10June07
	† Wilson Alex.	12Nov.98
	a Wilson Robert	20June12
	† Winter Thomas	29Dec.82
	Wolrige A. A. R. Art. Comp.	15Aug.05
	Wood Edward	7Nov.80
	† Wood Thomas	29Nov.93
	† Woodmeston J.	24April95
	a Woods Geo. A.	4June13
230	Wright George	26Oct.03
	Wylde John Josh.	15Aug.05
	† Yeates John	25Sept.05
157	Young William	12Sept.05
	† Young Aaron	13April78

Digitized by Google

SECOND LIEUTENANTS.

No.	NAMES.	Seniority.
	aAbington W. Hyde	29 July 13
	Agassiz Lewis	21 Aug. 09
	Aitchison W. Oliv. Art. Comp.	31 May
	aAlexander John	27 April 11
	Allen William	10 Mar. 09
	† *Anderson William*	1 Jan. 16
	aAnderton Thos. P.	19 June 12
	aAppleton Edw.	26 Aug.
	aArden Henry	5 Mar.
	Arnold Henry	16 July 08
442	Atkinson Robt. G.	5 Oct.
	† Atkinson Chas.	13 Nov. 11
	† Bailey Thomas	3 Aug. 12
	† Bailey John	10 June 99
	Baker James	28 Feb. 09
	aBaker George	16 Dec. 11
	† John Barker, Art. Comp.	2 Mar. 08
	aBarnes Rich. Kno.	6 Mar. 10
	aBarnes Caleb	10 Nov. 12
657	Barry Chas. Coote	12 Jan. 09
	aBarry James (1)	21 Feb. 11
	Barry James (2) Art. Comp.	30 July
	aBasean Edward	5 Nov.
	aBathurst Edward	26 Feb.
	Baugh James	7 Dec. 12
	aBeadon Valentine	14 Feb. 11
	† Beckwith James	15 Mar. 82
	aBeestou Arnold	20 Sept. 10
	† Bellingham F. Ba.	3 June 11
	aBennett Henry	26 Feb. 12
	aBevan Michael	19 Nov. 04
	† Biddulph Walter *Bishop Vesey*	7 Sept. 08
		1 July 90
	aBlake Edw. John	26 Mar. 12
	Blakeney Thos.	5 Oct. 08
	Blennerhasset Hy. Martin	29 May 09
	Bloomfield John	1 Sept. 08
	aBond Thomas	25 May 10
	† Boultbee Joseph	14 Feb. 80
	aBowden George	30 July 10
	aBridge Chas. Webb	9 Apr. 8
	aBrisac Douglas P.	12 June 12
	aBrook Samuel	13 May 12
	† Brooke John Rose	17 June 99
	aBrown John T.	21 May 11
	Browne John	31 Aug. 07
	aBrowne Denis	3 May 13
	Brutton John	15 Mar. 08
	aBuchannan James	22 Feb. 14
	† Bulkeley Robert	9 May 82
	† Bullock Jon. Walt.	26 Mar. 07
	Bunce Richard	14 Sept. 08
	aButter John Reed	2 July 13
	Calamy William	18 June 03
	† Calder Joseph	28 Nov. 81
	† Campbell Dougal	6 Dec. 81
	Campbell Geo. An.	5 Nov.
	† Campbell James	2 Sept.
	Campbell Samuel	6 Dec. 09
	† Campbell Colin	25 Oct. 09
	Capel Edward	28 Sept. 08
	aCarden Paul R.	29 Jan. 11
	† Carleton Geo. Jas.	27 Jan. 59
	aCarr Ralph	9 April 12
	Castieau Jno. Bu. *Art.*	22 Sept. 08
	Cater Thos. Hicks	12 Oct. 09
	† Caunter George	13 April 81
	† Cecil William	12 Aug. 96
449	Child Geo. Rich.	24 July 09
	Childs Joseph	21 April
	aChurchill Edw. W.	1 May 12
	† Clark Alexander	10 Sept. 81
	† Clark W. Richard	3 Sept. 08
	† Clark Richard	1 July 10
	Clarke James	18 Sept. 08
	aClarke Charles	8 Feb. 10
	aClayton Henry	11 June 12
	† Clements Alex.	11 Oct. 06
	aClendon William	9 Nov. 12
	† Cole John	7 Feb. 80
	† Coleman Charles	13 Feb. 98
	† Colley William	15 April 96
	aCollie John	20 Oct. 13
	† *Collier James*	26 July 08
	† Collins James	6 Mar. 97
	Collins William	25 Nov. 80
	aCollis Stephen	14 Dec. 12
	aCollis John	26 Mar. 13
	aColquhoun John	29 June 12
	† Connell John	10 Oct. 08
	aCookson William	16 April 11
	† Cornish George	27 Oct. 80
	aCorstorphin And.	18 Aug. 13
	† *Cosens Wm. Bur.*	29 Jan. 16
	Couche Richard	28 April
	aCoultrey James	18 Aug. 12
	Cox Samuel	22 Dec. 09
663	Cracknell Jas. Th.	17 Aug. 07
	† Crespin Geo. H.L.	11 Jan. 00
	† Croad John Mead.	8 Dec. 08
	aCrown Geo. Fred.	17 Feb. 13
	† Crause Thomas	18 Sept. 14
	Cupples William	4 Jan. 08
	† Dagge Abel	4 Nov. 82
	aDavidson Jas. Hen.	26 Oct. 13
	† Davies John Hen.	24 Oct. 15
	aDavies David	20 April 12
	aDavies Robert	7 Mar. 10
	Davis William	12 Aug. 09
	† *John Hen. Davis*	21 May 08
	† Denman John	28 Dec. 11
	† D'Esterre W. Pa.	8 Dec. 81
	† Devereux Geo. Al.	2 Oct. 09
	† Dewell Arthur	13 May 99
	aDe Thierry Louis	6 Feb. 14
	aDick William	29 June 13
	aDowling Jos. Mul.	25 Dec. 11
	aDowman James	11 Dec. 12
	† *Drinkwater Thos.*	1 Jan. 16
	Dusautoy Pe. J.	14 Mar.
	aDwyer T. Peard	19 Oct. 12
	† Dyne Thomas	27 June 80
	aEdleston Joshua	19 Nov. 11
	† Ellinett Geo. Ph.	22 Sept. 79
	Elliot John Furzer	4 Jan. 09
	† Ensor James	19 Mar. 97
	† Evans William	11 Oct. 81
267	Evans Hugh	14 June 09
	aEvans Daniel	16 Dec. 11
	† Eyre T. Dowling	11 Nov. 11
	aFanning Frederick	3 Aug. 13
	Farrant Hoper Art. Comp	1 June 08
	Fenton Munro	24 Nov. 08
	† Field John Stroud	7 April 09
	† Flexman James	27 Feb. 08
	aFlint Wm. Rich.	3 Sept. 10
161	Ford William	29 April 09
	aFortescue Wm. F.	10 July 13
	† Francis Thomas	19 Nov. 81
	aFraser Henry	16 May 10
	† French John	4 June 97
	aFrett John	21 Feb. 14
	Fynmore James	18 Sept. 08
	aFynmore Thomas	6 Apr. 11
	aGetty James	3 Nov. 12
	aGlassen Caldewell	4 May 10
	aGordon William	13 July 12
	† Gordon Alex.	25 Oct. 80
	Graham Fortes.	17 Nov. 08
466	Gray Maiden *Green John*	4 May 09
		1 May 01
	Griffin George	16 Sept. 09
	Gritton Henry	8 Sept. 08
	aGundry Ed. Chil.	18 June 12
	† Gunn John	19 April 09
	† *Gunthorpe Jos. R.*	4 June 95
	† Gwinnell John	31 July 80
	Huckett John	12 Jan. 10
	Hagerty William	5 June 09
	aHailes Augustus	28 June 11
	† Hall Joseph	1 Nov. 80
	aHal Charles	17 Oct. 10
240	Hallum James	31 Mar. 08
	Hamilton Hen. H.	19 Sept.
	aHamilton Fran. S.	2 May 11
	† Hammond Jona.	24 July 80
	aHammond Wm.	17 Oct. 14
	† Hannay James	26 Aug. 82
	aHarris Geo. Wm.	28 Dec. 13
	† Harrison Nich. Ba.	27 June 81
	aHarvey John	29 Dec. 13
	aHawkins Thomas	18 Dec. 11
	aHawkins Sam.	28 Feb. 14
	† Haydon Joseph	27 Mar. 97
	† Hearne Thos. W.	15 Feb. 81
	Hendry Andrew	5 July 09
	Henry R. Art. Com.	1 Nov. 08
	Herle Edmund	4 April 09
	aHewett Frederick	28 Sept. 12
	† *James Herman*	11 Jan. 16
	Hickman Richard	7 Jan. 08
	† Higgins John	18 June 04
	aHill John George	28 Jan. 11
	† Hil John	12 Jan. 82
	aHinton John Thos.	25 May 12
	† Hoare Chas. Vyv.	12 Mar. 11
	aHockley Edward	15 Jan. 11
	aHodges Edw. B.	11 Aug. 13
	† Hogg Thomas	28 Oct. 59
	† Hoggan George	30 Dec. 58
	Holle Valentine	5 Mar. 81
	† Holker Thomas	6 Jan. 81
	† Holmes Richard	20 Nov. 80
	Holton Geo. John Art. Comp.	10 Oct. 08
	† Hone George	30 July 13
	aHopkins Geo. Aug.	19 Jan. 14
	aHorton William	20 July 13
	How Johnson	30 July 09
440	Howes Edward H.	1 July 07
	aHugo Thomas	15 May 12
	aHugon Samuel	1 Oct. 11
	aHurdle Thomas	24 April 12
	† *Jackson John*	1 Jan. 16
	James Henry Art. Comp.	7 Dec. 07
	† James John	31 Mar. 06
	aJames David W.	10 May 13
	† Jameson Joseph	15 Nov. 09
	aJenkins John	19 Jan. 10
	aJervis Alexander	19 Feb.
	† Ilbert Peter	26 Aug. 80
	† Johnston John	3 May 99
	aJohnston Ham. J.	25 Aug. 10

Digitized by Google

No.	NAMES.	Seniority.
	aJohnston James	18Sept.12
38	Jones John Pars.	22Mar.09
	† Jones Fras. John	26Oct.80
	aJones David	6July10
	aKerr James	16Mar.14
	† King George	16Mar.08
	† King Geo. Augus.	1eFeb.82
	aLand John	22Dec.13
	aLane George D.	15Feb.12
	† Lane Jas. Reece	15Apr.07
	† Lane Theophilus	26Aug.79
	† Langley William	27Aug.82
	aLaw John	14Mar.10
	† Lee David	13Sept.81
	† Lee Gabet	23Oct.81
	aLe Fevre C. F.	10Jan.14
	Lewis John	15Feb.09
	Art. Comp.	
	† Lindsay Andrew	22Feb.81
	Lloyd Samuel	24Feb.09
	† Locke Pet. Hen. W.	10Feb.10
	† Loflin George	19Jan.07
	† Lomas Ralph	8Aug.99
	Long Chas. J. *Art.*	14Mar.14
329	Luddington Jos.	31Mar.08
	aLyons Anth. Mun.	3Nov.12
	† Lyte Henry	13Sept.79
	† Lyte Thomas	22July80
330	M'Arthur John	14Apr1010
	† M'Aulay Aulay	27Feb.7
	aM'Conechy Jas.	10Mar.10
	aM'Dougall Alex.	20Apr.12
	† M'Farlane James	8Sept.09
	† Mackay John	2Dec.81
	aM'Kellar Pet. M.	17Apr.13
	M'Kinnon Wm.	13Mar.09
	M'Lauchlan John	30June08
	aM'Leroth Thomas	17June13
	aMacnamara Fran.	7May19
	† M'Quarrie, F. D.	11Oct.08
	aM'William John	12Nov.13
	aMainwaring Geo.	7Sept.13
612	Mallard Jno. Hicks	8Dec.07
	aMallard Edward	4May12
	aManico Edward	2Feb.11
	† Marshall Thomas	25Feb.09
	aMartin Thomas	12Jan.14
	† Martindale Chas.	23Mar.82
693	Mascall John R.	7Sept.08
	† Mason R. James	26April09
339	Meares John	20Mar.09
	Meare Peter	11April
	aMenzies James	26Nov.12
	† Mercer Bernard	2Oct.79
	† *Meredith Jas. Hen.*	1Jan.16
	aMissing John	10May11
	aMitchell Thos. (1)	4July11
	aMitchell Thos. (2)	29Aug.11
	aMitford Henry G.	23Feb.14
	† Molison Thomas	1Sept.79
	† Monk John	30May12
	† Moon Charles	18Jan.10
	† Mooney John	25April98
	Moore Chas. Wm.	31May09
	Morgan Jas. Huug.	8Sept.08
	aMorgan John	23July12
	Morgan Ross	11Sept.08
	aMorice John	28Aug.12
	aMorrish Hen. Geo.	6Dec.13
	Mortimer John H.	7May07
	aMoses Robert	16Oct.10
	aMoss Henry	31Aug.13
	aMurchison Simon	10Apr.13
	aMurray Cornelius	5July
	aNepean Edmund	27Nov.10
	aNicolls Wilson	7Aug.

No.	NAMES.	Seniority.
	aNorth Roger	9Mar.13
	† O'Bierne William	4Sept.82
	Ogden Robert	26Nov.08
	† Oliver Samuel	10Nov.80
	† O'Neill John	4July99
	aOwen Henry	29Jan.14
	aOwen Robt. Has.	22Feb.11
107	Palmer George H.	5Dec.08
	Park Thomas	30Aug.09
	aParker Henry	18Nov.11
	Parker Fred.	4Mar.99
	aParker Edw. Aug.	23Sept.11
668	Parsons Guy	16May05
	Pascoe Rich. W.	12Sept.08
	† Pasheller Chas.	16Nov.80
	aPatterson Thomas	6Apr.13
	† Pawsey George	20Nov.81
	aPearce Chas. W.	26Mar.12
	Pearson W. Roy	11Mar.09
	† Peshall Samuel	17July80
	aPhillips George	13Apr.12
	aPitt Henry	28Sept.12
	aPoe George	23Mar.13
	† Popson Bedingfield	21Feb98
	aPorter John Hall	4Feb.11
	† Prosser Edm. Bond	
		28Nov.82
	† Prytherch Sam.	29Sept.08
	† Pulliblank E. C.	15July09
	Purdy Chas. Mat.	11Mar.11
	† Radcliffe Thomas	1Sept.09
	aRaye Hen. Robt.	14Dec.12
	aRead James	21Jan.11
	† Read Thomas	1Feb.06
	aReed Thos. B.	24April12
	† Reeves Edward	25Jan.10
	† Roach George	7Sept.08
	Robertson Camph.	10Feb.09
	aRobertson James	17Dec.12
	aRoe Charles	13June11
	aRoger-John	10April
	Rogers Henry	4April80
	† Rolfe Thomas	26July80
	Rooke Richard	24Nov.81
	aRoss H. P. B.	15Dec.13
	Rusher Charles	25May09
	aSampson Charles	20Feb.12
	aSargent Richard	6April13
	† Savage Christ.	14Dec.07
	Savage Henry	2Dec.11
	† Sayer Benjamin	14Oct.82
	† Scott Walter	23Dec.80
668	Searle Richard	30Sept.08
	aSerjeant George	11April12
434	Shillito Benjamin	4Jan.08
	aSimpson John W.	2Aug.10
	† Singleton Chas.	16Sept.79
	Skinner Henry Br.	10Mar.09
	aSkinner Wm. D.	23July12
	aSkues George	26Oct.13
515	Smith Henry	18Feb.08
	† Smith Robert	16Feb.79
	aSmith Joseph	15April13
	aSmithwick Robert	30Oct.10
	Spurin George	6Sept.08
	aStacy Richard	25Mar.13
	aStack Ch. Mam.	6Jan.14
	aStandish Rich.	23June11
	aStephens Thos.	18Sept.12
	aStorkwell Thos.	2Aug.11
	† Stokoe William	19Nov.39
	aStone John	20Jan.12
	aStuart Charles	22July
	† Stuart James	17April58

No.	NAMES.	Seniority.
	aSturgeon Phil. Js.	13Sept.10
	aSturgeon Wm. H.	24June12
	Sullock Thomas	18Sept.08
	† Swallow Samuel	23Nov.81
	Tait Walter	16Mar.97
	aTaylor W. Henry	30Mar.12
	† Temple Geo. *Hur.*	16May09
	aThacke Robert	6Feb.12
	† Thomas John	3Sept.82
	Thomson James	18Aug.07
	aThomson Thomas	29Feb.12
	aThomson Wm. K.	24Feb.13
	† Thwaites Alfred	23May08
	Tickell John Ars.	8Sept.
	Tinklar Roger S.	14Sept.
629	aToby Isaac	3April10
	aTod William	2Feb.10
	aTophum William	26Sept.12
	Tothill John	8Oct.08
	Tregent Jas. Hen.	13Sept.
	aTweedie David	28Aug.12
	aVaughan Herbert	14May11
	Victor George	18April09
	† Vincent John Tun.	18Nov.80
	† *Wade Thomas*	1Jan.16
	† Walker Thomas	5Dec.
	aWalker Samuel	30July12
	† *Walter Rawline*	1Jan.16
	aWalter George	17Jan.11
	† Walter James	12July
	aWalter H.	13Dec.13
	† Ward John	14Dec.07
	† Ward George	12Sept.82
	aWare John	14July10
438	Watkins Harry T.	12Nov.08
	aWatson James	21Sept.12
	aWatson Geo.	20Dec.13
	† Watt John	26July82
	† *Watts David John*	1Jan.16
	† Way Wellis Bull	28Nov.80
	† Weir Hedley Jno.	18Feb.82
	aWeir Henry	18Feb.14
	Wesley Sam. R.	26June09
	† West Mervin	11Jan.11.
	aWhately Puddock	11Aug.13
	aWheadon John	11April12
	Whitcomb James	13Mar.09
	White William	13Sept.08
	† Wilde Jos. John	18Nov.81
	Wilcocks John	6Oct.09
	aWilliams Jno. Rice	21Jan.10
	aWilliams Jno. Br.	10Aug.11
	† Williams John	13Mar.09
	† Williamson Chas.	16May09
	Williamson R. (1)	10Aug.09
	† Williamson R. (2)	2Nov.81
	Williamson W. G.	8July09
	aWilliamson Cha. C.	23May11
	Willson J. Kennet	15Oct.16
	aWilson Edw.	13Sept.13
	aWood John	5Feb.10
	aWood James	25April12
	† Wood Stenouse	19Sept.79
	aWood William	10May13
	† Woodcock Fred.	3Aug.12
0	Woore Lewis Hunk.	21Aug.09
	Wright Robert	6May12
	Art. Comp.	
	Wyllie John	19May13
	Wyllie William *Art.*	13Sept.13
	† Wynn Edward	4July80
	aYarnold Benjamin	23July12
	Yate John	18July07
	aYoung David	18Nov.11
	† Young Thos. M.	3Aug.81

AN ALPHABETICAL LIST
OF
THE MASTERS OF THE ROYAL NAVY,
With the Dates of their First Warrants, &c.

[The Figures opposite each Name denote the Number of the Ship in which the Officer serves.]

No.	NAMES.	Seniority.
	Acott Joseph	5Sept.01
	Adeane William	21May08
	Ainsworth B.	8Mar.14
	Airey John	24Nov.98
	Alexander John	16Dec.97
	Allan James	9Mar.13
359	Allen John	24Jan.15
	Alltoff Thomas	25May12
	Amey William	22Aug.04
	Anderson Richard	8May98
	Anderson Chris.	18Oct.05
	Anderson Robert	14Oct.15
	Andews George	30April93
	Andrews Henry	7Mar.08
157	Andrews John	23Mar.07
207	Anley Frederick	21July15
	Appleby Isaac	23Dec.12
	Appleton G. T.	29Oct.09
	Armstrong John M.	3July13
553	Atchison David	30Aug.81
	Atkinson I. C.	29Jan.14
473	Atwell Thos.	30Dec.14
534	Aykbone Wm.	15Dec.14
	Austen Robert	23May11
	Baker Henry N.	19Sept.96
	Baker William F.	10Oct.08
	Balberney David	26July10
	Balfour Robert	21Aug.96
	Baillie Charles	13Mar.95
	Balliston William	3Oct.99
	Bain William	11April11
	Banks Kennet	28Aug.07
642	Barrie James	20Nov.09
	Barnes Joseph	18Aug.94
	Barrett Richard	19Mar.95
	Barrow James	3Dec.07
	Bartie John	29April14
	Bates John	10Dec.07
61	Beach Wm.	4Oct.13
	Beadnell Robert	22Feb.10
	Bell John	3Aug.99
27	Bentley F. P.	11July15
	Benson Charles	17July98
	Bevans David	4Oct.06
	Beynon David	7Jan.06
	Biddle Thos.	12May15
	Birt Samuel	4Oct.15
	Bishop Gains. L.	9Aug.98
	Black Alexander	18Nov.01
	Black Peter	22Dec.12
	Blyth Swan	31Jan.00
	Bolton John	2Dec.14
110	Botham John	1April14
	Bourn John	22Jan.95
	Boyd James	24June02
	Bradshaw Francis	6June81
591	Bransfield Edw.	29April14
	Brett James	13Oct.06
	Britton John	26Oct.06
	Broad Walter	3May93
	Beodie William	21May14
	Brokensha S.	29July95
	Brokensha Luke	1Sept.03
	Brown Henry	30June98
	Brown Thomas	
	A.Ma.At.Woolwich	23Nov.98
	Brown John (1)	26July12
435	Brown John (2)	14May02
	Brown Robert	25Mar.06
	Brown Michael	17Nov.13
368	Brown Charles	6Sept.15
	Browning J.	22May15
	Brooke Robert	18Aug.94
237	Brooker Henry	1April15
	Bryce John	8Oct.05
	Bryden William	28Sept.06
	Bryden Robert A.	23Jan.12
	Bruce William	17April90
	Bruce John	12Jan.14
	Bruff Peter S.	
	Empl. at the Break-water, Plymouth	8April80
	Brice John	8Oct.95
	Burn Gilbert	26Nov.08
	Burn Peter	9June94
	Burnett John	
	Empd. at the Break-water, Plymouth	5July03
	Burney Charles	5Nov.14
682	Burnie James	13May12
	Burns Andrew	25Feb.03
	Burstall Richard	10June97
	Bushel Richard	21Aug.07
	Butcher Wm. W.	31Dec.98
	Buyers John	4Oct.05
	Caddy James	26Oct.07
	Campbell Archib.	25Mar.13
	Campbell H. V.	9Mar.12
	Cannon Alex.	17Oct.03
	Cant William	2Jan.15
348	Carmichael M.	14Dec.14
	Carpenter G. W.	19Sept.12
	Carr William	5Oct.11
	Carson Cromwell	29Oct.05
	Cayon John	5Nov.00
	Cayne George	21Feb.09
	Chalmers And. (1)	18May09
234	Chalmers And. (2)	10Feb.16
	Chandler James	2May94
	Childs John	11Mar.06
	Chillingworth Th.	6Sept.03
612	Choake Charles	5July09
	Chown Charles	1Dec.04
	Chrishop Wm.	17May97
	Christian Rob. (1)	10Sept.07
714	Christian Rob. (2)	19July16
	Clayton Charles	18Aug.94
	Cleuaas Robert	15Mar.09
	Clering Johnathon	25Nov.11
312	Cleveland Chs.	15Mar.13
	Clifton Thomas	4Mar.08
	Cobb William M.	28June10
	Cochrane Wm.	23Jan.98
	Cock Henry	27Aug.06
	Cole Gilbert H.	3Dec.12
	Coleman John	10Oct.93
	Cole William	31Mar.15
	Coleman Mat.	18June98
	Collins Richard	30Nov.09
318	Collins Thos.	15Dec.15
	Cook John	21Sept.05
665	Cook Thomas	16Nov.96
	Coppelstone T. M.	22July12
	Cowan John	14Aug.07
	Cowling William	20July79
	Craddock Henry	
	Superintendent of Convicts at Portsmouth	15Aug.96
33	Cragg John	25Feb.14
	Craig John	14Jan.09
	Craig William	12Mar.11
	Crawford Adam	21Feb.10
	Crawford James	16Nov.09
330	Crear James	15July14
	Crishop William	17May97
	Croker James	17Oct.09
	Crout John Thos.	22Mar.08
	Cubison Richard	28June09
	Cubitt Robert	3May08
	Cunningham Jas.	28July99
	Curphy Joseph	18Mar.96
	Curtis Thomas	2Dec.06
	Curtis William B.	30Jan.13
362	Custance Parson	5July14
	Cutfield John	15Jan.82
	Dalby Augustus	26Feb.01
	Daley Thomas	14Nov.07
	Dall Patrick	30April08
	Damon John	19Feb.96
	Darg John	26Feb.99
	Davidson And.	16May05
	Davies James	12July13
245	Davies David	2Feb.16
	Davis John (1)	22Nov.08
	Davis John (2)	11Mar.13
	Davison John M.	6Nov.c
381	Dawson Geo.	30June10
	De Mayne Anth.	31July06
	Deunison Edward	4Oct.04
	Dickson David	21Mar.11
	Dickson Thomas	1Aug.95
	Dillon James	30Nov.09
	Dobson Roger	18July12
	Dodd Robert	2Dec.12
320	Donaldson Alex.	18Jan.15
	Donovan Daniel	21Nov.09
	Doughty Henry	2Mar.07
	Douglas James	21July06
	Douglas Samuel (1)	
460	Douglas Sam. (2)	8Oct.14
	Douglas John	7Dec.07
	Dow William	24May10
	Downie James	22April97
	Downing John	3April10
	Driver Thomas	7Sept.09
	Dujardine Geo.	26Jan.14
	Dunbar William	23Sept.03
	Duncan James	28Dec.97
548	Duncan Robert	1April95
	Dunu George	14Aug.10
	Easson James	1Aug.07
	Easto Richard	20May13
	Easte Richmond	20May14

Digitized by Google

No.	NAMES.	Seniority.
	Edmonds Thomas	1Nov.97
255	Edwards Lloyd	22Sept.15
	Ellis William	14Nov.09
	Emmerson John	8Sept.10
515	Engledue John	15Mar.99
	Evans John	27July04
	Fairfax Edward	3Dec.94
380	Farley William	17July13
	Finlayson James(1)	26Oct.02
	Finlayson Jas. (2)	27Jan.14
156	Fitzmaurice Lewis	19Nov.11
	Fletcher Edw.	2July11
	Fletcher Robert	24Dec.04
	Font John	20Jan.07
	Forbes George	14Jan.06
	Forsyth George	8Feb.06
	Fothergill Wm.	
	Asst. Mast. Attend. at Sheerness.	21Dec.99
	Fotheringham T.	30May96
319	Foxton John	9June00
	Franklyn James	6July09
434	Franklyn John	6Jan.13
	Fraser Henry	22Sept.04
	Fryer John	20Jan.81
	Fulton Robert	27June16
	Garde Robert B.	30Dec.97
	Garratt Hugh	16Sept.12
	Garson George	12July03
20	Gawthorp Peter W.	1Aug.06
	Gaze John	16May97
	Geary James	3Nov.13
	George Peter	18May05
231	Gibbs Thomas	25Nov.13
662	Giles Sampson	21Feb.14
	Giles Jos.	1June14
	Gilling Edward	30Nov.13
	Glegg David	13June11
668	Goalen David	22Jan.13
	Godfrey William	10April07
	Gooch Henry	24Feb.97
	Goodridge John	
	Mast. Attend. at the Cape of G. Hope	27Feb.96
421	GossmanDavid	28July15
	Gordon Francis	20Feb.16
	Gorson Geo.	27May13
	Gowdy William	1Dec.13
	Gransden John	28May11
	Grant James	16Nov.09
	Grant John	14April08
	Grave Matthew	17July53
	Greenside Thos.	18Feb.11
	Greensitt Thomas	24Dec.94
	Gregory R. B.	10May13
	Griffiths Griffith	24April10
	Griffiths Thos. (1)	29June97
	Griffiths Thos. (2)	13Jan.10
364	Griffiths John	4Aug.14
	Gritton John	31Aug.11
	Groundwater Edw.	31July93
	Gwyther Thomas	4Feb.13
	Hains Richard	22July12
	Hales John	21April08

No.	NAMES.	Seniority.
132	Hales Thomas	1Sept.14
448	Hall Henry	30Aug.15
	Halliday Cass	25Oct.94
19	Hamilton John	24April08
	Hankin Edw.	21Mar.13
497	Hardie James	12Nov.13
	Harfield Joseph E.	13Nov.11
	Harned Nathaniel	9Sept.00
	Harris John	2Dec.11
	Harris C. A.	11Dec.10
	Harrowby John V.	9Mar.95
	Harttree Thomas	30April04
	Harvey Emanuel	15Mar.13
	Harvey Thomas	3Jan.12
	Hasselwood John	24Oct.06
	Hates Thos.	1Sept.14
267	Hawkey Robert	4Dec.10
	Hayward William	31Dec.11
	HazellBenjamin (1)	26July04
517	Hazell Benj. (2)	1Sept.15
	Hedgcock Thos.	27Sept.08
	Henderson Thos.	24Dec.05
519	Hepburn John	25July96
	Hewlett Thomas	11June96
	Hewlett William	31May99
433	Hicks Robert L.	8Aug.11
	Higgs Jos.	22Mar.12
	Hildyard Richard	13Feb.02
	Hilliar William	17Sept.06
	Hingston Wm.	20April07
	Hodge John	6Feb.06
	Hodges Richard	17April12
	Hodgson Thomas	30May00
636	Holbrook George	
	Emp. at Newfound.	28May95
142	Holbrook Michael	16Feb.16
302	Holmes Robert	21July15
76	Holyoak James	4Aug.14
	Honnor William	24Dec.08
283	Hoppins Alex.	14May14
	Hoskins Thomas	30Mar.98
	Howell Lewellyn	18April12
105	Hudson William	8Nov.93
	Hughes John	17Feb.12
637	Hunter Benj.	28July12
	Huntington John	17Nov.96
	Hutchinson John	8Sept.06
	Hynson Joseph	24Nov.06
	Jackson Richard	15Oct.13
	Jackson William	21Feb.10
	James John	4April11
	Jay Thos.	12Feb.09
	Jeffreys Ninian	
	Superin. Vict. Craft at Portsmouth	20Jan.80
	Jelleff Joseph	18Nov.98
	Jenkins John (1)	11Sept.07
	Jenkins John (2)	29Jan.18
	Jenkins Stephen	22Aug.05
	Jenn Richard	16July05
	Inskip Peter	1Oct.08
	John Lewis (1)	20Nov.90
18	John Lewis (2)	8Jan.4
	Johns William	7Mar.11
	Johns Richard	18Sept.15
	Johnson Thomas	27Aug.03
487	Johnson Nicholas	29July15
	Johnstone Wm.	25Jan.97
720	Johnstone Jas.	18Dec.15
	Jones John	12June12
	Jones Thomas	4July06
	Jordon John	22Sept.13
	Jupp G. T.	30June14
	Ives Edmund	26Nov.9
	Karley Alex.	2April14
	Keale John	16Dec.09

No.	NAMES.	Seniority.
	Kegie James	7May11
115	Keith James	21Nov.93
	Keltie James	20Jan.83
	Kemp Michael	17Sept.06
	Kent H. W.	15Mar.15
	Kerr David	1Jan.02
	Kerr James	23Oct.06
	Kidd John	9May88
	King John (1) *Emp. at Breakwater*	24April95
	King John (2)	18Feb.01
	Kinley A.	14July14
	Kirkby Thomas	29Dec.08
	Kitchener John	16Jan.05
	Knapp K.	15Dec.14
	Laen Thomas	28July12
	Lamb Alan	21Aug.95
	Lamb John (1)	7Dec.97
	Lamb John (2)	20Dec.00
	Langdon Mich. R.	7Aug.97
578	Langley James	3Mar.15
	Lanyon Henry	9Nov.09
	Lappenberg Fd.	13Dec.08
	Lash James	10Aug.04
	Lawrence Henry	25Feb.97
	Leard John	4July00
	Lesby Robert	12Nov.06
	Letheney John	28May08
	Lew John	8Jan.15
	Lewis John	7Feb.04
469	Lewis Alex.	19July12
	Lingard John J. H.	7April14
139	Livingstone John	27Mar.10
	Lloyd Wm.	11Nov.80
	Lockwood Ancho.	27May97
	Long James	9Sept.08
	Long J.	28June14
29	Lott Edward	8June13
	Louthean Alex.	23April98
	Louthean Robert	28May05
	Louttit George	13Dec.03
	Lovie Alexander	12Mar.12
	Lowes William	2Aug.96
	Lumsdale Alex.	18Mar.97
	Asst. Mast. Attend. at Plymouth.	
	Lupton Charles	24Mar.12
	Lurchen Thos. P.	19Oct.12
100	Lyal Alex.	11Feb.14
693	Lye Daniel	20Aug.06
230	Lynch Richard	27Nov.13
	Macallum James	5Dec.10
	Mantor Thomas	4Nov.14
	M'Beth Sutherland	20Oct.06
	M'Carthy Daniel	29Oct.96
	M'Coy Daniel	21Dec.98
353	M'Coy John James	8Mar.14
	M'Cullock Wm.	4May08
	M'Donald Archib.	10June09
	M'Donald Duncan *Employed at the Breakwater*	24Mar.97
	M'Dougal John	24Aug.14
95	M'Dougal Daniel	12Jan.16
	M'Fee John	3Feb.13
	M'Gowan John	1May08
506	M'Kellar Wm.	21Dec.96
	M'Kenzie Alex.	8Dec.04
	M'Kenzie James	6Dec.11
	M'Kenzie Kenneth	26May12
	M'Lagon Peter	19July06
	M'Lean Daniel	27June08

Digitized by Google

No.	NAMES.	Seniority.
709	M'Lean C.	15Nov.15
	M'Nair Nathaniel	18Jan.94
	M'Queen James	27Nov.11
	Mace George	4July04
	Main William	13Aug.08
	Maitland Charles	15Oct.04
	Mann Thomas	23Sept.94
	Mantor Thomas	4Nov.14
	Emp. at Brenkwat.	23Sept.94
284	Marsh T.	31Jan.16
	Martin Peter	19Mar.11
	Martin Thomas	24Oct.04
	Martyn John	12Aug.08
	Mathews Edward	22July07
	Mayn James	21Feb.98
378	Mayne John R.	22Mar.15
	Medland Robert	26Mar.11
	Menton Thos.	18Nov.14
	Mildrum Alex.	19Oct.08
	Millard George	2April11
407	Miller John	19Feb.11
	Miller Philip	18June11
	Miller Thos. (1)	31Dec.07
	Miller Thos. (2)	11Feb.14
140	Miller William (1)	3Feb.13
	Miller Wm. (2)	6Jan.16
	Millions Robert	
	Asst. Mast. Attend. at Chatham	31July95
	Mills John	6Oct.11
	Milne William	28Nov.90
	Minto Francis	19Feb.98
	Mitchell John	16May10
	Moore Archibald	13Mar.07
	Morice G. F.	6Sept.14
	Moore Thomas	
	Emp. at Breakwat.	12Aug.97
	Moore William	12Jan.04
	Morgan Andr. F	15Mar.06
	Morrison Niel	24Mar.12
	Mudie John	28Sept.95
	Munn Daniel	1Oct.08
	Murray James (1)	11June79
	Murray James (2)	19Mar.11
482	Napier James	6Mar.16
	Neil Charles	22Mar.11
	Nellson Robert	30April04
455	Newnham W. H.	18July15
	Nicholas Lewellyn	12Sept.12
	Nicholson John	17April12
	Nicholson Richard	12Aug.97
	Nixon Richard	24Aug.96
	Noble James	13Dec.04
	Noble John	11Mar.98
	Norfor Thomas	28May13
	Norie James	17Aug.04
	North James B.	26Feb.13
	Oake Josiah	18Mar.96
98	Oakey Jos.	9Dec.14
	Oglesby Richard	9Jan.93
	Oliver Edward	18Sept.04
	Oliver John	18Aug.98
38	Oliver William	27Feb.07
	Orman John	
	Asst. Mast. Attend. at Portsmouth	5July95
	Owens Francis	
	Act. Masts Attendt. at Jamaica	23April94

No.	NAMES.	Seniority.
329	Owston William	15Aug.10
422	Paddon James	26Feb.14
	Panchen John	23May09
	Park John	15Dec.99
	Parker Alexander	28Aug.94
	Parker Peter	1July99
	Parrott George L.	23Mar.12
	Pascoe Edw. R.	22July08
466	Patrick John	8June13
	Patterson Geo.	8May15
	Patterson Wm.	18Dec.07
	Paton George	1Aug.95
420	Paynter Geo.	1Nov.15
	Peacock R. G.	24Dec.96
575	Pearce James	24July15
	Pearn John	6Mar.05
	Pearse Fras. E.	1May11
	Pearth George	15Sept.98
	Pedlar John	15Feb.88
	Pennington Wm.	26Sept.11
	Penrose Thomas	1July99
	Pelly Geo.	4June14
	Perriam Joseph	3Dec.12
	Peterson Peter	28Dec.07
	Petre James	29Nov.81
	Petre William	13June12
	Peyton Thomas	26Aug.15
	Phillips Thomas	29Dec.06
	Pickering Wm.	4April93
	Pike John	21April78
	Pitt William	
	Act. Mast. Attendt. at Madras.	29Feb.06
	Pitt J. W. P.	9Sept.14
	Popplewell Thos.	15June93
	Porter Hen.	30June10
	Porter Timothy	22Mar.13
	Porter William	30June10
559	Portuous James	4Jan.98
	Potter Edward	9Nov.10
	Powell Henry	17Jun.07
483	Power Robert	25July14
	Prescio Thomas	24Nov.09
	Prescott James	14Mar.12
	Price William	8Feb.77
	Priest William	12June08
	Prior Frank	10Aug.04
	Prowse George	24Mar.93
	Pulman Robert	5Aug.05
388	Purdo William	13Mar.07
	Pyper Alexander	3Dec.98
545	Raitt James	8Dec.15
	Ramsay Joseph	28Mar.95
185	Ramsay Walter	9Jan.16
536	Ramsden George	8Feb.99
	Ramsden Jas.	8Sept.14
	Randall William	3Feb.94
	Raven Sam. W. A.	
	Asst. Mast. Attend. at Plymouth	9July94
394	Ray William	13Dec.12
	Raymond Thomas	11May12
	Read James	8July87
	Read Thomas	20Nov.09
	Read William	8Nov.13
	Reardon William	22Sept.07
	Redmell Rob.	22Oct.09
	Reed William	14Sept.13
	Reeves James	6Mar.97
	Renner George	5May04
628	Reynolds John	23May16
	Richards Arthur	1Mar.10
	Rickman William	18Oct.
	Roberts John	11Oct.13

No.	NAMES.	Seniority.
	Roberts Peter	7Mar.09
	Robertson Murd.	19Feb.94
	Robinson Batty	9Mar.09
	Robinson David	19July01
	Robinson James B.	25Jan.81
	Robinson John	13Aug.05
	Rodmore John	25April00
161	Rogers William	5Nov.11
	Rose John	1Nov.96
	Ross William (1)	26Nov.99
	Rowes William	
	Asst. Mast. Attend. at Portsmouth	11April99
	Ruckert Frederic	16June97
	Russell Alex.	26April15
	Russell James	14Jan.97
	Russel Jeremiah	10April05
	Rutherford Thos.	2Feb.10
	Sabben Edward	14Sept.10
	Sadler F. W. R.	4Nov.10
	Sanderson K.	22Dec.12
	Sanford John	11Nov.09
659	Saunders Godfrey	6May12
	Scollay John	5Oct.98
	Scott George	12Jan.09
	Scott James	9Jan.09
	Scott Robert	15Oct.10
393	Scott Wm.	19July15
292	Seaman Alfred	3Mar.14
	Selby John	12May06
	Selly Henry	3Mar.07
	Seymour Joseph	23Sept.96
	Sheehan Wm.	
	Superint. raising Mast at Woolwich.	13Nov.12
	Shennan Andrew	12Sept.81
	Shepherd S.	24Sept14
	Sidney William	9Oct.11
	Simon Isaac	22July07
	Simpson Christ.	8Mar.05
	Sisk Mathias	1April96
	Sissmore Thos. R.	31Dec.04
	Skinner Richard	21Oct.08
663	Slenner Hen. Geo.	14Oct.94
259	Smallew William	1April14
540	Smartley Henry	13Dec.06
346	Smith Edward	10Sept.15
	Smith John	19June11
	Smith Thomas	9Sept.00
93	Smith William (1)	12Feb.13
	Smith William (2)	9June13
613	Smith George	12Dec.15
	Southcott John	6Feb.10
	Sparke Joseph H.	15March10
	Spence Thomas	17July12
	Spencer Edward	23Mar.07
504	Spencer John R.	29Aug.04
	Spiers William	19Aug.05
	Spratt Michael	
	Mas. Atten. Quebec	18Dec.95
	Spurling John	4Jan.00
	Squarey William	20March07
	Squire James	
	Master Attend. Bermuda.	17Jan.99
	Squire William	31Aug.86
	Squires Nathaniel	4Nov.06
	Stannard William	12June09
	Stanning John	1Nov.06
	Stapledon Thos.	25April94
	Starkey Archibald	17Dec.04
	Stedeford John	13Aug.10
	Steel William	28Nov.12

Digitized by Google

No.	NAMES.	Seniority.
339	Steer William	13May13
	Stent J. B.	9Nov.14
	Stevenson Wm. B.	30Oct.06
496	Stokes Thomas	4Feb.99
254	Stonehouse Simon	2June13
	Strachan William	12July00
	Strode Edward	
	Asst. Mast. Attend.	
	at Sheerness	3Dec.97
	Stuart George	8April99
	Sturrock James	14Sept.03
	Swan David	28Aug.94
	Tanner William	27May00
	Tapley Edward	18Oct.09
	Taylor Charles W.	9June10
	Taylor Henry	28Aug.07
	Taylor James T.	30Mar.10
	Taylor Roger	3July97
	Temple Thos. M.	27Nov.95
	Thacker John	16March12
337	Thomas George	12Nov.08
	Thomas Philip	2April98
	Thomas Stephen	18Sept.01
644	Thomas Thos. Pierce	3Jan.14
	Thompson Henry	8Sept.02
	Thompson James	1July04
	Thompson Tho. (1)	9Feb98
	Thompson Tho. (2)	5July10
	Thompson Wm.	22July11
232	Thompson Alex.	4March14
	Thoms George	9May06
	Thomson Rob. (1)	18Aug.98
	Thompson Rob. (2)	16Dec.13
440	Thong Henry	28Jan.07
107	Tilfoud George	18June12
	Tilly Thomas	10June15
	Tilly George	11July11
	Tilly John	3Sept.05
	Tilmouth Rob.	9Nov.15
	Tinmouth Nicho.	1May01
	Tobin Edward	21Dec.14
681	Toddridge Thos.	27May08
626	Tomlin T.	6Feb.13
	Towill Andrew	20Oct.03
568	Town John	5Dec.13
	Trahar Abraham	26June05
	Tregear Vincent	14Feb.12
	Treliving Thos.	25Mar.12
478	Trivick John	29Sept.15
	Trotter John W.	4April97
	Trounce Stephen	20Dec.94
476	Tuck Samuel	11June14
	Tucker John	6June04
	Turner George	24July98
713	Turner Richard	6Aug.96
	Turner Thomas	13March13
	Turton James	31Aug.14
	Tyach John	12May08
	Tyrrell Robert	7April94
	Vale Stephen	19Aug.06
	Verling Edward	22May99
	Vose John	27Dec.14
	Wager William	16Feb.95
	Waldron Charles	19Jan.13
	Walker James	9Dec.08
	Walker Wm.	12July14
	Warner John	21May12
	Warren Charles	28July10
	Watkins Thomas	2April08
	Watson John	1Jan.08
	Watson Thomas	4Sept.81
449	Watson Jos. Ths.	11March14
632	Watson Alex.	30Sept.15
	Watts Charles	1Jan.97
	Weatherall Thos.	30Oct.08
	Weatherill Thos.	6April11
	Webb Henry	31Aug.96
	Webb Thomas	11Nov.99
	Webster Arthur	4April12
	Weddle James	21Oct.12
	Weir Duncan	15Oct.90
	Weir Robert	5Feb.96
	West Richard	20Feb.94
	Wetherell Thack.	30Sept.11
	Weymouth Adams	13Aug.99
	White Charles	21April96
	Asst. Mast. Attend. at Chatham.	
	White J. Jarvis	30Jan.06
	White John	21Nov.06
	White Jos.	10Feb.09
	White Wm. (1)	9May06
9	White Wm. (2)	16Oct.12
240	White Wm. (3)	17June15
	Whitney Francis	11June98
	Whitewood John	8Nov.04
	Wilde Edw. R.	14April13
	Wiley Thos.	8June12
	Wilkie Thomas	20Nov.06
	Wilkinson J. Irela.	10Mar.06
	Wilkinson Wm.	21Aug.01
	Wilkinson M.	20Nov.12
	Williams Jos.	24Oct.81
	Williams William	8Dec.06
	Willis John	11Sept.05
	Wilshin James	29June12
	Wilson William	3July13
212	Wilson James	13May15
	Wingham Geo.	21June06
	Winter Luke	19Dec.07
	Wise W. B.	9Oct.11
	Wolfe Thomas	6June07
	Wood James	26June13
307	Woodthorpe John	8Sept.15
180	Woolcock John	21Feb.11
	Worth Charles	28May11
	Worth Richard	17Nov.04
	Wright Thomas	9March13
	Wynter Thos. H.	24Feb.80
	Yeames William	15June10
	Yule Robert	18Dec.10

AN ALPHABETICAL LIST
OF THE
MEDICAL OFFICERS OF HIS MAJESTY's NAVY,
With the Date of their present Rank.

[The Figures opposite each Name denote the Number of the Ship in which the Officer serves.] Those Officers to whose Names a † is prefixed are retired.

PHYSICIANS.

No.	NAMES.	Seniority.
	Beatty William	25Sept.06
	Blair Primrose	15Oct.95
	Burnett William	26May10
	Denmark Alex.	22Jan.14
	Dewar Alex.	16Sept.18
	Dickson D. J. H.	3Dec.08
	Gillespie Leonard	18Aug.04
	Gray John	9Sept.05
	Hope Robert	23Dec.93
	Jamison Sir John	3Sept.07
	M'Arthur Duncan	27April12
	Magennis James	8Mar.00
	Tait William	16July08
	Thompson Archib.	26Nov.95
	Wilson Isaac	17Aug.60
	Wright Robert	19Dec.05

SURGEONS.

No.	NAMES.	Seniority.
637	Ach son G. A.	4Aug.01
	Acneson I. H.	17Aug.15
	Acton John	17Nov.07
	Adams Anthony	11Feb.12
646	Adamson John	8Sept.95
	Adie John	7Jan.05
	Agnew John	2Aug.82
	†Aitken David	24Nov.90
	Aiton William	30June12
	Alexander Joseph	14Dec.08
	Alexander Thos.	20Feb.
	Allan James	13Feb.15
	Allan John	19Nov.10
	Allan Robert	1Aug.08
	Allen Andrew	20April09
	Allen John	12June04
	Allen Robert	8Aug.94
	Allen Samuel	22Dec.00
	Allison Thomas	31June14
	Anderson John	15Oct.90
	†Anderson Jas. (1)	29Aug.74
	Anderson Jas. (2)	6July09
207	Anderson J. E.	19Aug.11
	Anderson John (1)	22Nov.07
613	Anderson John (2)	22Jan.13
	†Anderson Joseph	10Dec.77

Digitized by Google

No.	NAMES.	Seniority.
	Anderson Matt.	12April14
	Anderson Robert	21Oct.94
	Anderson Wm.	4Jan.15
	Annandale Alex.	17Aug.16
330	Armstrong Lance.	10June07
	Armstrong John	17Aug.15
	Angas Jonathan	3April12
	Armstrong Wm.	17May15
	Arnold Joseph	8Mar.99
23	Arnott James	5Jan.14
	Austin Robert	13April15
	Ayres James	18Sept.09
	Bailey Samuel	10Dec.04
	Baillie Hamilton	3Nov.00
	Baillie David	12Feb.11
	Baird Matthew	28Aug.74
	Bampfield R. W.	20May01
	Banks W. H.	14Jan.07
	†Barker John	15Nov.80
	Barland Peter	22Sept.08
	Barnes Henry	8Jan.14
	Barnes Thomas	22April13
	Barr Alexander	6Mar.11
	Barrie Andrew	30Mar.13
	Bateman Robert	9Nov.11
220	Bates W. Aug.	29Sept.05
	Bayne John	9July94
	Beal Francis	28Sept.98
	†Beaumont R.Harris	15Jan95
	†Bell David Wake	9July80
	Bell James	8Jn.93
	Bell John	1May00
	Bell William (1)	17Aug.15
108	Bell William (2)	17Aug.15
218	Bel amy George	19May05
	Bennell John	19Dec.03
	†Bennet Alex.	15Oct.95
	Bernard George	30May11
	Bernard John	8Nov.10
	Bielli Gabriel	17Nov.08
	Biggar James	17Aug.15
	Billing James	2Nov.96
	Birch George	25Dec.09
	Bishop Thomas	15Oct.08
	Black James	10Sept.10
594	Black William	17Aug.15
	BlackettPowe'r C.	24Mar.09
353	Blacklock Amhr.	26Dec.07
	Blacklock Arch.	15Aug.11
	Blaikie Parrick	5July12
	†Blair Peter	30Oct.93
	Blake Bob	1April 09
	Blake Robert	9July06
	Bland William	1Dec.12
	Blandford Silas	11Mar.05
	Bordman Nath.	25April09
	Boutflower Andr.	10June07
	Bowden Stephen	30Mar.15
	Bowen John	29May11
	Bowen Thomas	14Dec.93
	Bower Robert	†Dec.10
	Bowman James	29Oct.07
	Boyce William	31May08
	Boyd Wm. (1)	8July01
	Boyd Wm. (2)	27Aug.12
	Boyter David	13June10
307	Brander George	25Feb.12
	Bremner John	17Aug.15
	Brennan James	25July01
	Brewerton John	19Mar.08
	Bridge Josiah	8Aug.94
245	BrienEdw.Henry	18Sept.
140	Brien Robert	25June08
	Briggen John	23July95
	Britton Sam. Gage	7Mar.06
	Bromley Edw. F.	11Aug.95
	Bromley Samuel	27Oct.00
	Brown George(1)	17Mar.95
	Brown George(2)	10Dec.13
	Brown James (1)	3Jan.10
	Brown James (2)	3July13
	Brown Robert	7Aug.05
	Brown Scott	11July96
447	Browne James	17Aug.11
	Bruce Robert	8June08
	Bruce Wm.	20Jan.16
	Brunton James	14June13
	Brydone James	26Aug.06
	Buchan John	5Feb.91
	Buchan P. M.	8Nov.10
	Buck Charles	14Feb.13
	Bull H. Wm.	15Feb.09
	Bunting John	25May08
	Burke James D.	23Feb.01
320	Burn William	25Aug.14
	Burnett William	12Dec.03
	Burnie William	17Aug.15
	Burnside Matthew	1July13
	Burrell Henry	26Aug.13
	†Burt John	29July77
	Butt George	11May98
	Caie James	29July99
	†Caird Thomas	4Mar.79
	Cairns James	8Sept.96
	Caldwell Edw.	8Jan.11
	CaldwellG. Mac.	27Aug.04
	Callan John	10July10
	Cameron Donald	23Dec.09
	Cameron John(1)	19Nov.14
	Cameron John (2)	1Feb.15
	Campbell George	28Feb.96
	Campbell Jas.	13Aug.97
	Campbell John	4Mar.14
	Campbell Wm.	29Apr.15
534	Capponi Matt.	17Aug.15
	Carey William	11April96
	Carlyle W. Bell	2Sept.07
	Carpue Charles	17Aug.15
	Carr Charles	14June97
	Carrick Andrew	19June06
	Carroll William	23June10
	Carruthers James	14May13
	Carruthers Robt.	11Sept.93
642	Carter Charles	27Nov.13
	Carter Richard	10Aug.04
	Carter Wm. F.	27Jan.09
	Caruth Mont	14Dec.11
	†Cather William	9Sept.93
	Chambers Charles	9July07
	Chambers Robert	17Nov.
	Charles Hugh	8Sept.09
	Chevers F.M'Bean	10May95
	Churchill Nicholas	7Mar.08
	Cinnamond Robt.	3Mar.95
	Clapperton Wm.	6Nov.04
	Clark James	10June12
	Clark John (1)	12April08
555	Clark John (2)	27Jan.09
	Clark John C.	25Nov.08
	Clark Thrasycles	9Jan.12
	Clarke Patrick	27June01
	†Clarke Richard	1June79
	Clarke Terence	28Oct.11
	Clause F. R.	15Sept.13
	Clause Thomas	17June97
	Clayton George	1July11
	Clayton William	11Mar.01
	Clifford William	4Aug.10
	Coates Edward	9Aug.05
	Cochrane James	23Oct.12
	Cochrane John	23Oct.11
	Cochrane Herman	17Aug.15
	Cock Thomas	1Mar.
	Cockburn Alex.	19Nov.08
434	Cockburn Mark	23May04
	Cockerill R. Mer.	21Sept.99
	†Cole John	11Oct.93
	Coley R. Warren	2April08
	Collie Alex.	17Aug.15
108	Colls Geo.	14May14
	Colvin William	17Nov.04
	Comrie Peter	17Aug.15
	Connell John	30July
	†Connell Rich. C.	14May79
	Connin Francis	8Aug.94
	Cook Joseph	30Mar.14
	Cook James	17Aug.15
	Cooke John	21June12
	Cooper George	25Aug.08
	Cooper Robert	15April11
	Corbett James	20Sept.94
	Cornfoot Allan	6May95
	Corsan John	28Mar.13
	Cosgreave Peter	4July11
	†Couil James	1Jan.81
	Coulthred James	26Nov.07
	Cowan David	14Oct.00
	Cowan James	18Sept.13
	Craig William	28July10
237	Craigie James	22Mar.09
	Crawford Chas. K.	3June08
	Cray Richard	29Jan.97
259	Creagh Pearce T.	25Jan.00
	Cree William	22May05
	Creighton And.	17Aug.15
	Crichton Robert	26Dec.96
	Crichton Wm.	5July14
	Crockat James	28Mar.07
	Crockett John	17Aug.15
	Crowe Robert	27June01
	Cruickshank Jas.	17Aug.15
	Cullen Peter	17Oct.93
	Cullurne Joseph	27Mar.97
	Cuming Gifford	20July12
	Cumming Wm.	30April05
	Cummings Saml.	17Aug.15
540	Cunningham John	23June90
154	Cunningham P.	28Jan.14
	†Cunningham T.	22Oct.78
	Cupples Robert	20Jan.05
	Cupples William	7June99
	Curry John	24April79
	†Dack John	8Aug.78
	Dadd Stephen J.	3Mar.10
501	Dalloway Joseph	21Mar.04
	†Dalziel James	19Oct.95
	Dalziel W. A.	20May13
	Daly Richard	2Nov.95
440	Darling Andrew	12June06
	Davidson Simon	9Mar.10
	Davies Daniel	29April07
	Davies Thomas	7Aug.09
	Davies W.St.Geo.	16Nov.08
	Davis John	17Aug.15
	Davis T. P.	12Jan.09
	Davis William	13May08
	Day Henry	27July08
	Dennison Wm.	27Dec.14
	Dewar Alex.	14Jan.05
	Dick And.	17Aug.15
	Dickson E. T.	7Dec.14
	Dickson Jas. (1)	23Mar.09
	Dickson Jas. (2)	21Oct.11
	Dickson John (1)	22Oct.04
	Dickson John (2)	21Jan.07
	Dickson Robert	17Aug.15

Digitized by Google

No.	NAMES.	Seniority.
	Dickson Thomas	31Aug.04
	Dickson Walter	15June07
	Dickson William	12Mar.08
	Dill Mark	25April12
	Doak Michael	1Nov.14
	Dobie James (1)	11Mar.08
709	Dobie James (2)	13Jan.09
	Dobie Robert	24Oct.14
	Dobson Richard	17Feb.97
	Dods Andrew	29Aug.98
	Domville James	24Dec.02
	Donald William	4Mar.05
	Donaldson Wm.	16April08
	Donelly Patrick	9Nov.07
	Donnelly F. A.	17Aug.15
	Donnet Henry	1Dec.07
	Doolan John L.	14Nov.11
47	Douglas Andrew	30Oct.93
19	Down John S.	27April07
	Drew John (1)	21Aug.9
	Drew John (2)	31Dec.15
420	Drummond John	29Nov.14
	†Drury Edward	28April77
	Dryden William	29Oct.07
	Drysdale George	6Dec.10
	Duhns Thomas P.	21Nov.
	Duke E. Lloyd	4May09
	Duke John	11Jan.10
	Duke Valentine	11July00
	Dulhunty John	8July93
	Dunbar Alex.	17Aug.15
	Duncan Alex.	9Jan.83
	Duncan John	9May10
	Duncan William	11July12
	Dundas James	4Mar.13
342	Dunlop Thomas	23Jan.12
	Dunn James	2Aug.93
	Dunn Robert (1)	15Dec.10
329	Dunn Robert (2)	9Mar.15
	Dunn Thomas	17Aug.15
	†Dykar William	2Dec.82
	Dykes Wm.	16Nov.13
	Eden Cuthbert	18Mar.80
	Eden Ralph	30Oct.08
	Eden Stevenson	30May93
	Edman T. H.	17Aug.15
	Edmunds Wm.	15Feb.99
	Edwards Evan	2Dec.84
	Edwards John	22Feb.99
	Eedy John	8Aug.78
	Elliot Ralph	12April12
302	Ellis Henry	16April13
	Elyard William	5Dec.97
348	Enright John	29Sept.06
	Enright Wm.	5Feb.14
	Espie Robert	4Feb.15
	Evans Edward	27Sept.06
720	Evans Evan	1Oct.
	Evans John	17Oct.07
	Evans Robert	7July
	Evans Thomas	9Dec.
	Evans William	24July08
	Ewing Henry	2Dec.96
	Fairbairn Peter	16Sept.16
	Fairfowl George	2June05
	Falls Wm.	30Mar.14
	Farley John	31Jan.10
	†Farquhar James	4June82
	Farr William	22Nov.11
100	Farrell Jam s	5Oct.13
	†Feirx Matthias	29April79
	Ferguson Arch.	6Dec.14
447	Ffeely Thomas B.	14Nov.11
	Field Joseph	31Dec.12
	Findlayson Robt.	21June13
	Finn Luke	18Aug.00

No.	NAMES.	Seniority.
	Finucane John	9June01
	Finucane Morgan	4Nov.96
	Fisher John	25Oct.05
576	Fisher Thomas	21Dec.
	Fitzgerald Ger.	17April13
	Fitzmaurice Thos.	23Mar.77
	Fleming Joseph	17Mar.79
	Fleming William	30May93
	Fletcher James	4Oct.95
	Folds T. T.	18Mar.78
	Forbes John (1)	14Dec.07
	Forbes John (2)	27Jan09
	Ford R. M.	8Feb.11
312	Forrest Robert	11April76
	Foy James	22Nov.09
	Frankland J. W.	5June93
	Frew John	17Aug.15
	Fuller William	30May88
	Gabbraith Geo.	16April28
	Galloway T. (1)	13Feb.95
	Galloway T. (2)	4Sept.01
	Gamble Harpur	26Dec.99
	†Gardiner John	15Oct.99
	Gasquet Joseph	9Dec.06
	Gaun Johnn Rann	10June96
180	Gemmel Andrew	17Feb.09
663	Gibbs John	20Oct.00
	Gibbs Richard	13Mar.04
	Gilbert George	7April09
517	Gillespie Alex.	28Mar.05
	Gillespie Robert	12Nov.10
	Gillies James	11June98
	Gillies John	7July14
	Girvan Alexander	27Oct.01
	Gladstone Wm.	5Dec.96
	Glasson Geige	31May13
	Godfrey James	30May94
	Goldsmith Peter	26June96
	Gooch John	5Aug.12
	Goodsir Michael	17Aug.15
	Goodson William	16Dec.94
	Goodwin Richard	3July02
	Gordon Alex. Love	8May79
254	Gorrell Isaac	8Nov.05
	Gough John	23April08
	Gough William	27Feb.01
	Graham John	2July98
	Graham William	20May11
	Grant George	27Dec.13
	Grant James (1)	17Sept.09
	Grant James (2)	12Nov.12
	Grant John	8Aug.94
455	Grant Patrick	17Aug.15
	Granville A. B.	27Oct.08
	Gray James E.	7Sept.11
	Gray John (1)	25Aug.01
	Gray John (2)	17Oct.07
	Gray Thomas	12June11
	Greene William	19April08
	Greer Robert	6May93
	Gregor William	28Feb.11
	†Gregory James	30Jan.95
	Gregory William	17Sept.
133a	Greig Alex. B.	1Aug.08
	Greig John	23Dec.13
	Grey Thomas	4Mar.94
	Griffiths John	20Aug.08
568	Griffiths Rowland	4May00
	Griffiths Griffith	16Sept.16
	Grimstone Edw.	1Jan.04
	Guthrie James	30Nov.0
	Hall James (1)	2Aug.08
98	Hall James (2)	28Aug.09
	Hall Henry	8Nov.13
	Hallahan Richard	10Oct.08
	Hallett John	20Jan.97

No.	NAMES.	Seniority.
	Hallion J. W.	1Nov.10
	Hamilton Alex.	15Oct.90
	Hamilton James	29Jan.11
	Hamilton J. H.	12Sept.10
612	Hamilton Wm.	10Feb.97
	Hanna James	17Aug.15
	Hannay William	18Jan.08
	Hardwicke Rich.	9Feb.95
	Harris Richard	28Sept.
	Harrison Ralph	4May07
	Harshawe John	17Oct.06
	†Hartshorne Wm.	20Dec.82
	Harvey James	14Dec.14
	Haslam John	17Aug.15
538	Hasted J. Septim.	30Oct.93
	Hately John	24Nov.10
	Havard John	10May13
	Hay Andrew	19July99
	Heastie Alex.	17Aug.15
	†Heath John	12Dec.78
435	Hector William	9July11
	Henderson David	21July03
	Henderson Geo.	6June99
	Henderson James	14Oct.05
	Henderson W. (1)	22Mar.97
	Henderson W. (2)	29Oct.08
	Henderson Andrew	16Sept.16
	Henry Peter	1Jan.01
	Heron James	16April08
	Heron Thomas	30Jan.94
	Herring Rose	8Sept.93
	Hewetson George	4Aug.81
	Hill William	4Nov.93
	Hill James	17Aug.15
	Hillman William	26Dec.08
	Hillyar R. Purkis	15Aug.00
	Hindman William	26Mar.06
	Hinds Richard	26Aug.00
	Hogan George	4Aug.13
	Hogg James	29Jan.94
	Hogg William	17Aug.15
	Hoggan W. J.	22Aug.14
	Holbrook James	2Oct.09
	Holden William	29Mar.00
	Holmes James	31Jan.07
	Hooper Thomas	8Aug.94
	Hooper W. Hunn.	24Dec.97
	Hopley Edward	26July04
	Horwood Joshua	2July07
	†Houseal Bernard	9May99
	Hovell Charles	21July13
	Howe John	16July11
368	Huey William	21Oct.13
	Hughes Hugh	26June94
	Hughes Jos. Hugh	19Aug.05
	Hume Arch.	17Aug.15
	Hunt Francis	30June13
323	Hunter James	3Oct.14
	Hunter Thomas	24April13
	Hurst Thomas	16May96
	Hutchinson Hugh	12Dec.03
	Hutchison A. C.	6Sept.02
	Hyde J. Cockburn	5May07
	Hyde William	16Jan.13
659	Jack Alexander	26May04
	Jack Andr. Lenox	23Dec.99
	Jack Oliver	21Oct.11
161	Jackson Thomas	25Nov.12
	Jago Francis R.	27Sept.09
	Jamieson Wm.	3July95
	James David	22April01
	James Edmund	13June08
	Jameson David	17Aug.15
	Jardine William	9Oct.82
	Jeffcott John	19Dec.78
	Jeffreys Richard	7Sept.06
	Jenkins Jeremiah	10Aug.01

Digitized by Google

No.	NAMES.	Seniority.
	Jenkins Richard	2Sept.08
	Illingworth Ab.	16Nov.
	Illingworth Wm.	10Aug.13
	Inches John	30Aug.05
	Ingledew John	1Oct.08
	Innes Robert	3Mar.95
	Johnson James	27Feb.00
	Johnson Patrick	24Oct.08
	†Johnston A. (1)	27Jan.77
	Johnston A. (2)	16Oct.78
	Johnston Francis	24June06
	†Johnston Gabriel	30Jan.94
	Johnston George	6Mar.13
	Johnston John	18Nov.12
	Johnston Matth.	8Jan.97
364	Johnston Rob.(1)	21Dec.08
	Johnston Rob.(2)	16Sept.16
	†Johnston Thomas	21Aug.53
	Johnstone John	11Dec.08
	Jones David	9Feb.
	Jones Edwin G.	1Mar.00
	Jones George H.	23Jan.12
	Jones Jenkin	4June98
	Jones John	30July07
	Jones John T.	4Sept.09
	Jones Richard	12Sept.01
	†Jones Stephen(1)	8Sept.81
	†Jones Stephen(2)	20May08
	†Jones Thomas(1)	13July58
	Jones Thomas (2)	3Dec.07
	Jones Thos. Cooke	18Dec.09
	Jones William	17Aug.15
	Irvine John (1)	30May99
	Irvine John (2)	29Jan.05
	Irvine Samuel	17Aug.15
	Irwin G. A.	22Sept.14
2	Kay James	7Mar.14
	Keele Henry Wm.	3April12
	Keir Thomas	24July83
	Keith James	26July04
	Kelic George	15Oct.90
	Kelly Cornelius	17Aug.15
	Kelly Peter	1July00
	Kelly Wm.	17Aug.15
	Kennedy Charles	17Aug.15
	Kennedy Donald	25Mar.13
487	Kennedy James	22Dec.13
	Kennedy John	2Aug.03
	Kennedy Joseph	10Aug.95
	†KennedyWilliam	27Oct.79
	Kennedy W. M.	11Sept.12
232	Kent Charles	26Sept.11
	Kent J. H.	26April
	Kent Matthew	26April91
	†Kent Richard(1)	9July80
	Kent Richard (2)	23Dec.09
	Keys Thomas	8July98
	Kidd W. Lodge	20Oct.07
	Kielley Edw.	17Aug.15
	Kiernan Bernard	23Sept.95
	Kiernan Francis	30June13
	King Gilbert	26Oct.
	King Thomas	13Dec.11
	Kirk Douglas	16April06
	Kirkwood Robt.	21Nov.90
	Knox John	16July98
	Laird John	20Aug.14
	Lake A. Proctor	25Jan.06
	Laing Archibald	22Oct.04
	Lanigan Stephen	1Nov.09
	Lara Be jamin	26Mar.98
	Latham J. W.	12Jan.09
	Laughlin Alex.	16Mar.15
	Lauder John	11June98
	Laughna John	29Jan.11

No.	NAMES.	Seniority.
378	Law William	9Sept.12
	†Lawe William	21Mar.96
	Lawmont John	21Jan.01
	Laurence Alex.	18Feb.15
	Lawson John	7July11
515	Lazzaretto Eman.	Sept.08
	Legge John F.	19Nov.
	Leitch James	1Mar.
33	Lepper James	14Sept.09
	Leslie Andrew	26Nov.98
	Leslie Charles	27Dec.95
	Lewis Henry	1July08
	Lewis David (1)	7Jan.08
	Lewis David (2)	5April09
	Lewis Richard	29Dec.07
	Lewis Thomas	23Oct.
	Lillies George	4Feb.05
	†Lind John	9Nov.93
	Lindsay James	16Sept.16
668	Linton Charles	25Dec.07
	Lithgow Andrew	4Mar.
329	Litle James	28Dec.92
	Llewellyn Wm.	12Mar.96
	†Lloyd Edward	18July81
	Logan Francis	31May11
	Logan Thomas	27Feb.10
	Long James	7April83
	Long William	11Dec.78
247	Lonton John	17Aug.15
	Lowry James	26Nov.04
	Lyon Primrose	18July12
255	Macaush Andrew	10Nov.13
	Macaush John	21Aug.96
	M'Beath James	17Mar.17
	M'CallumGeorge	18Nov.82
	M'Caroghe r Jos.	27Jan.09
	M'Carthy Dan.T.	31Dec.95
	M'Carthy Justin	20Oct.09
	M'Clellan A. Law	26May70
	M'Clure George	24July10
	M'Coll Duncan	8Dec.00
	M'Connell James	9Sept.12
	M'Crystal John	23Nov.09
	M'Cord Wm.	18Aug.14
	M'Donald Wm.	21June93
	M'Donald John	17Aug.15
	M'DonnellJames	15Nov.09
	M'Dowall Robt.	17Aug.15
	M'Dowell Wm.	17Aug.15
	M'Farlane W.(1)	25Mar.03
	M'Farlane W. (2)	8Sept.12
	M'Ghie John	31Jan.
	M'Hugh John	4July
	M'Intosh James	7June97
	M'Intyre Wm.	18Nov.14
421	Mackay John	12June02
	Mackay William	25Mar.03
	M'Kinnell Robt.	17Aug.16
	M'Laughlin B.	28Aug.95
	M'Laughlin Wm.	25July96
	M'Lean John	8Aug.14
	M'Leay John	17Aug.15
20	M'Leod John	5Feb.01
	M'Leod Joseph	7Feb.12
509	M'Manus David	17Aug.15
	M'Manus Roger	30Dec.09
662	M'Millan John	5Dec.07
	M'Morris N.	17Aug.15
	M'Nair James	31May77
	Macnamara Dan.	11Feb.12
	Macnamara John	8May05
393	M'Naughton A.	14Oct.11
	M'Neece John	9Dec.06
	M'Neece Thomas	26Jan.08
	M'Rae John	25Aug.07
	M'Ternan James	16Aug.13

No.	NAMES.	Seniority.
	Madden J. A.	11April98
	Magovern Pat.	16Mar.14
	Magrath George	6Jan.97
	Maguire C. B.	28June13
	†Malcolm James	22Dec.53
	Mannin Andrew	14Nov.11
	Marchant Thos.	16April08
	Marpole John	12Jan. 9
	Marsh Francis	17Aug.15
	Martill Thomas	25Jan.08
	Martin Abraham	31Jan.01
	Martin John Owen	15July07
	Martin Matthew	18June04
	Martin William(1)	12Feb.
	Martin Wm. (2)	17Aug.15
	Mason Richard	4July08
	May John	7April06
	Mayberry Charles	3Oct.08
	Mein Thomas	14May14
	Melville Robert	26Mar.76
	†Menzies Archib.	13Dec.90
	Mercer J. A.	9Feb.15
267	Miller Charles	14Sept.11
	Miller John	12Mar.04
	Miller Thomas	28Aug.09
	Mills Humphrey	8July95
	Milne Garden	31May10
	Mitchell Charles	26June08
	Mitchell David	28Nov.98
	Mitchell Geo. (1)	2July07
	Mitchell Geo. (2)	3Mar.12
	Mithoff Hector	14Feb.06
	†Moffat James	30May95
	Moir James	3Oct.14
	Monk Hugh	27Nov.00
	Monteith John	13July13
284	Montgomery Alex.	5May12
	Moon George	28June08
	Moore David	8June07
	Morgan John (1)	7Oct.95
	Morgan John (2)	16Feb.14
	Morgan Richard	10Dec.10
	Morice James	17Aug.15
	Morison H. D.	5June09
	Morris John	15March08
	Morrison Aud.	12Nov.13
	Morrison Sam.	10Jan.14
	Mortimer John	17Feb.06
	Morton Alexander	9Nov.07
	Mosgrave John	30Sept.09
	†Mules Jno.Cohan	8April81
	Murray Richard	7Nov.95
	Mustard William	16Jan.
693	Nagle Luke	2July93
	Nairn Robert	27Feb.01
	Napper James	27Feb.13
	†Nesbitt William	24Dec.81
	Newbery Robert	24Nov.79
422	Nichol David	24March13
	†Nichol John	5June93
	Nicolson Ebenezer	7Nov.02
38	Nicll John	21Sept.98
	Nicll Samuel	2July14
	Nimmo James	1June98
	Nisbet Alex.	17Aug.15
	Noot Isaac	28June08
	†Nutt James	4June81
	Oastler William	6Nov.00
	O'Berne J. Pritch.	24Dec.98
	O'Brien Christ.	8June10
	O'Brien Michael	4Dec.09
682	O'Callaghan N. P.	17Aug.15
	Ogilvie John	21Nov.09
	Ollier Joseph	9Mar.09

Digitized by Google

No.	NAMES.	Seniority.
433	O'Meara B. E.	10June12
	O'Ryan John	29Jan.96
545	Osborne Alick	12Feb.14
	Osborne Charles	22Jan.13
	Osborne Henry	30Jan.05
110	Osborne James	2Oct.13
	Osborne John	2July10
	Osmand James	30Aug.09
	Oudney Walter	May14
	Outram B. F.	7April96
	Paisley Robert	17Aug.15
	Palin Ra.ph	2Feb.01
	Parker Joseph	24Nov.90
	Parker Thomas	9Aug.94
	Parkin Henry	23Sept.96
	Parlebien Phil.C.	30Dec.05
	Parry Jos.	31Dec.12
	Parsons George	14Feb.10
	Parsons Henry Nor.	22April08
	Patchall John	17Aug.15
	Paterson David	23Feb.12
	Paterson J. L.	5Mar.14
	Patrickson Ant.	6Nov.10
	Patterson John	1April16
	†Pattison William	15Oct.90
	Paul John	17Aug.15
	Pegus John	31Mar.97
	†Peatland A'ex.	19Nov.78
	Petrie William	5June10
	Phillips Samuel	17Aug.15
	Piercy William	6Oct.31
142	Pineo Obadiah	12June05
	Pitt Samuel	14Feb.98
	Plowman Henry	20Jan.04
642a.	Polnock James	14May13
	Porteous William	11Dec.99
	Porter William	2Jan.91
	Poulden Nat.	14May95
	Power Mauritius	11July12
	Power Pearce	18Nov.08
346	Price Morgan	9Jan.10
469	Price Will. (1)	15May06
	Price Will. (2)	21May14
	Prideaux Robert	25Jan.08
	Pridham F. W.	9May06
	Pringle James R.	20Oct.95
	Prior James	28Nov.07
	†Proctor Alex.	11Nov.90
466	Proctor George	14Jan.09
	Prosser Thomas	17Aug.15
	Prothero John	24Dec.04
	Prower Thomas	1Nov.11
	Purdie William	22Feb.97
362	Quarrier Daniel	22Sept.04
	Quicade Charles	15April07
	Quesnell Charles	7July13
	Rae A'exander	13Oct.12
	Rae William	29Mar.98
	Rainey John	28Sept.14
	Rainey Robert	19Oct.11
	Ralph Stephen	30Mar.12
	Ramsay J. Stewart	1Nov.00
	Ramsay Peter	19Sept.12
	Rankin John	23Aug.14
	Ratty William	16April08
	Reid David	8April99
	Reid James	12Nov.08
	Reid John	17Aug.15
	Reid Thos.	10Jan.14
	Reilly Patrick	19Sept.12
	Revans Stebbing	9Mar.78
	Reynolds Corn	24Nov.90
	Reynolds John	27April09
	Riccalton Robert	3Feb.07
	Richardson J. (1)	1April96
	Richardson J. (2)	20Oct.08
449	Riddell Robert	8Dec.00
	†Rind Thomas	1Mar.81
	Risk John Erskine	3Aug.01
	Roberts John R.	15Mar.10
478	Roberts Maurice	16Nov.14
	Roberts Thomas	12Feb.11
	Robertson Art. (1)	21Nov.09
	Robertson Art. (2)	10July10
	Robertson Robert	17Jan.06
	Robertson Thos.	20June94
	Roche Nicholas	27Feb.13
548	Roddam George	20Jan.97
407	Rodgers Thomas	21May07
	Rodie Hugh	17Aug.15
9	Rodmell John	24Feb.00
	Roe George	29Mar.10
	Rogan H. Gaston	30May12
	Rogers Wm.	16Feb.14
	†Rose James	6April76
	Rose John	15June99
	Ross Alexander	30Dec.09
	Ross David	24May10
	Ross William	1Jan.06
	Rowe George	27Nov.95
	Rowlands David	11June96
240	Roylance T. C.	13Oct.07
	Rudland W. H.	19July12
139	Rutherford G. S.	23Mar.12
	Rutherford James	28April 03
	Ryall Elias	10Feb.14
	Ryall Isaac	19Mar.01
	Ryan Henry	20Sept.11
	†Rymer James	8Jan.76
	St. Quintin Edm.	3Jan.10
	Salter Alex.	17Aug.15
	Sammutt B.	17Aug.15
	Sanderson H.	27Jan.14
448	Sanderson R. B.	22Jan.13
	†Sandilands Pet.	20Nov.77
	Sankey Francis	17Jan.14
	Saunders John	4May08
185	†Sawers James	12May81
	Scatchard John	17Aug.15
	Schaw James	12July99
	Scott Adam	7July14
	Scott Ebenezer	19Dec.12
	†Scott James (1)	21Jan.82
	Scott James (2)	23June03
	Scott James (3)	23June13
	Scott James (4)	31May14
	Scott James R.	16Jan.12
	Scott John	13Nov.06
	Scott Robert	12June07
	Seaton Edward	10Oct.09
	Seeds Thomas	11Oct.77
	Seed Joseph	17Aug.15
	†Semple Henry	20Feb.84
	Seymour E. Henry	24Jan.10
	Shand Robert	21Dec.07
	Shields Wade.	12Sept.95
	Sheppard B.	17May06
	Shoveller Wm.	26Sept.94
	Sibbald George	10Dec.82
	†Sibbald James	20Dec.97
132	Simpson James	20Oct.12
	Simpson Thomas	7Aug.97
	Simpson William	7Mar.14
	Sims Lindsey	20Dec.06
	Simson Wm.	1Nov.14
	Sinclair Samuel	11Aug.04
231	Skeoch Charles	4April13
	Skinner Joseph	10Oct.78
	Skirving Archib.	26Sept.11
	Small David	24Sept.10
292	Smiley James	17Jan.14
	Smith Alexander	13July13
453	Smith Andrew	14Aug.96
	Smith E. A.	17Aug.15
	Smith George	9Feb.10
	Smith Henry	19July99
	Smith James	1Sept.03
	Smith John	31Jan.12
	Smith Neil	1Jan.06
	Smith Peter	5Oct.79
	Smith Thomas	21Aug.93
18	Smith William	17Aug.14
	Smith Richard	17Aug.15
	†Smithers Jer.	18Nov.78
	Smyth George(1)	24April
	Smyth George (2)	17Aug.15
	Smyth Robert	18Nov.99
	Smyttan William	5Feb.07
318	Snooke Chas. M.	2Feb.11
	Soden Thomas	28Aug.10
	Speer John	6June12
	Spence John	30May93
	Spilsbury F. B.	25Nov.01
	Sproule Oliver	16Sept.16
381	Stanbridge Wm.	20Mar.99
	Steel David	17April09
	Steel Thomas	27Feb.01
	Steel Walter	20Feb.09
	Stenhouse Wm.	5May99
135	Stephenson John	17Aug.15
	Stephenson Jos.	1April80
	Stirling John	27Oct.06
	Stevenson James	25May12
	†StewartAlex.(1)	28April79
	Stewart Alex. (2)	5Sept.09
	Stewart Alex. (3)	16Sept.16
	Stewart Hugh	4Nov.05
	Stewart James (1)	14May13
	Stewart James (2)	7Feb.14
	Stewart John	9Feb.11
	Stewart Michael	25Aug.08
	Stewart Robert	27June99
	Stewart Thos. (1)	23Dec.90
578	Stewart Thos. (2)	22Jan.10
	Stewart William	20Apr.08
	Stilon Joseph	17Aug.15
	Stokoe John	2May00
157	†Stokoe Thomas	1Dec.78
	Stormonth Chas.	9Dec.06
	Strang John	5Aug.99
	Stuart James	10Dec.11
	†Stuart William	20Mar.77
	Suther Peter	1Sept.05
	Swan George	27Mar.12
	Swan Robert C.	19Sept.08
	Swann J. H.	26Jan.09
380	Swayne S. Jen.	22May07
	Swift J. Shewring	26Apr.99
460	Symonds Samuel	18Apr.02
	Tainsh Robert	30May93
	Tayler Alexander	23July04
	Taylor Charles	25Jan.94
	Taylor John	17Aug.15
	Tegg meier G. C.	27May11
	Telfair Charles	3Mar.00
	Telfer Alexander	28Apr.07
388	Thomas Charles	10Nov.95
	Thomas W. S.	27Mar.12
	Thompson David	22July12
339	Thompson Mark	28Dec.13
433	Thompson William	6Oct.96
	Thomson David	19Feb.10
	Thomson Geo.	1Jan.14
	Thomson James	18Sept.81
	Thom son John (1)	23Mar.79
	Thomson Joh (2)	17Oct.07
	Thomson Jno. (3)	28Sept.14

Digitized by Google

No.	NAMES.	Seniority.
	Thynne James	10July09
	+Tindall Robert	8April60
	Tobin Richard	1March11
	Todd John T.	12Oct.11
	Towns George	22July99
	Towsey Henry	12Dec.10
	Trail William	23July01
	Trotman W. H.	21Aug.10
107	Tudor Edward	21Feb.08
	Tunstall James	21Oct.07
	Turnbull George	20May93
	Turnbull W.	5Nov.79
	Turner Wm. (1)	21Jan.07
	Turner Wm. (2)	2May93
	Tuthill John	1April12
	Twaddell James	19Jan.11
	Tweedale John	24Feb.07
	Vance George	24May94
	Vanderburgh C. F.	25May05
	Veitch James	15Aug.94
	Vellacot William	13Jan.09
	Vickery Caryer	11Dec.04
	Ure William	20Sept.01
	Urquhart John	19June10
	Usher Thomas	21April05
	Wade James	1Dec.08
	Waldron Philip	3Nov.07
	Walker Ebenezer	7Aug.95
	Walker George	19March94
482	Walker Hugh	25Jan.89
	Walker Robert	8May97
	Walker W.	26Aug.89
	Wallace John	28Sept.14
	Walter John	13July08
	Washington Thos.	16July12
	Wallis William	5Feb.17
	Walsh Patrick	15Oct.08
359	Warden William	13Dec.98
	Wardlaw George	6Feb.09
	+Wardrop John	20Aug.79
	Warkman John	9Mar.10
473	Warner Abraham	24Aug.13
575	Warner William	14Feb.08
	Waters Allan	17Aug.15
704	Watson A.	10Aug.14
	Watson David	31Dec.09
	Watson William	13May09
	Weatherhead G. H.	4July12
	Webster Richard	15Jan.05
	Webster W. B.	17Aug.15
	Weekes J. Capon	8Nov.78
	Weir John	17Aug.15
	Wesley Robert	13Dec.86
	West William	5Nov.14
	White James	29June01
	Whitelaw Robt.	15Sept.16
	+Whitson Alex.	31Jan.82
	Whittaker William	17Aug.15
914	Wilgye Alexand.	21April96
76	Wilkes E. P.	17Aug.15
	+Wilkes James	19March82
	Williams David	15Sept.12
	Williams Edward	26Sept.01
	Williams H. Jones	4May07
	Williams John	11Aug.07
	Williams John G.	3Sept.05
	Williams Morgan	21Dec.03
	Williams Reginald	11Aug.98
	Williams R. P.	10Feb.97
	Williams Robt. (1)	21Aug.96
250	Williams Robt. (2)	12Aug.13
	Williams Thos.	8Aug.08
	Williamson Steph.	30July01
	Williamson Thos.	3Aug.01
519	Williamson Wm.	3March09
	+Wilson Andrew	17Oct.82
	Wilson James (1)	8Dec.09
	Wilson James (2)	21May14
	Wilson John	22Oct.98
	Wilson William	1Sept.02
	Wilson Robert	17Aug.15
	Wilson Thomas	3April07
	Wilson T. B.	17Aug.15
	Woodthorpe R.	18March99
	Woolley Conrad.	27Sept.11
	Woolley S. H.	17Aug.15
	+Worgan G. Bouch.	18March90
	Wright David	17Aug.15
	Wyley John	17Aug.15
	Wyse David	25Oct.13
	Yates James	12Nov.96
	+Young Alexander	6April82
	Young G. P. M.	15April08
	Young James	29Jan.09
	Young John	4June04
	+Young Jonathan	6Dec.82

ASSISTANT SURGEONS.

No.	NAMES.	Seniority.
	Adderley Alex.	9April11
	Aikin William	17Feb.12
	Aitchison William	9Dec.11
95	Alexander Samuel	18Nov.
	Alexander Wm.	6Sept.08
	Anderson Alex.	8Feb.11
	Anderson John	14July
	Anderson Robert	19June10
292	Anderson Wm.	21Sept.12
	Andrews Thomas	22Nov.13
362	Armstrong James	14Jan.14
	Armstrong Robt.	10Nov.13
	Bailey J. F.	7Mar.09
453	Baird Alex.	21Mar.14
	Baird John	6May12
	Baiston John	17Jan.09
	Baker H. Henry	21Jan.08
	Baldamus Godfrey	9Nov.12
642	Barnhill James	27April
	Barr William (1)	8May10
	Barr William (2)	5June
	Baruh Daniel	7May05
	Bassan Joseph	17Dec.11
	Beauchamp Geo.	6June08
	Beckett John	10June12
140	Begg William	22April
339	Bell John	6Dec.13
	Bell Thomas (1)	4Nov.05
	Bell Thomas (2)	22Nov.13
	Bell William	9May14
	Bellarby James	21May10
	Bennett David	9Nov.12
135	Bernard Alex.	17Mar.12
659	Beverley C. J.	21Jan.11
	Billerwell Wm.	21June13
	Billings William	4July06
38	Birnie George	7July13
	Birse J. S.	19May12
	Black George	6April
	Black William	19June
637	Blair Alexander	8May15
	Bolton Thomas	31Jan.10
	Bootes James	7Jan.11
440	Borland W. G.	18April14
	Bowen Evan	8June
	Boyd Peter	11June13
	Boyle James	2Jan.16
586	Boyle Patrick	5June10
	Branden Francis	4May09
	Breadon Joseph	11June11
231	Brison James	9July11
	Brock Henry	24Aug.12
	Brook John	15July06
	Brown Cloud	6May11
578	Brown John	10June12
	Brown Michael	2April98
	Brown Robert	23Jan.09
	Browning C. A.	7July13
469	Brownrigg Thos.	21Mar.14
61	Buchan T. M.	9June13
	Buchanan Alex.	22April11
	Buchanan John	24Jan.10
	Buchanan Wm.	22Jan.
	Buist John	11Dec.06
107	Burgoyne John	7July13
	Burnside James	12Sept.10
38	Burton Thomas	20Mar.13
	Caithness John	7Oct.11
407	Cameron Charles	10June13
	Cammack Richard	5Mar.12
	Campbell Alex.	4July08
	Campbell Arch.	9Dec.11
	Campbell Daniel	10June12
	Campbell James	8June
	Campbell John	21Jan.12
538	Cannon William	8Oct.11
663	Carter Henry	11May11
434	Castles John	6April12
	Chalmers Alex.	10Oct.08
	Chandler J. H.	8Oct.13
	Clark John	13April08
448	Clarke John	8Oct.13
	Clarke Patrick	11June11
	Clarke Wm. (1)	6May
	Clarke Wm. (2)	5April13
	Clarke Wm. (3)	24May
	Cleghorn Alex.	30May08
435	Clunes W. H.	9June13
407	Cochrane Jackson	4April14
	Cocks John	14May12
	Cole Francis	7July
	Coleman Patrick	20Feb.10
	Compton Henry	9June12
	Connon William	2May
33	Conolly Thos.	7Feb.14
693	Conway D. B.	5Oct.11
	Conway John	20Apr.15
55	Courtis W. E.	10Dec.10
421	Courtney Abraham	6April12
	Cowling William	6June08
255	Craigie Geo.	26Aug.14
	Cuddie William	22Mar 09
	Cuningham Geo.	9Nov.12
	Cuthbert James	28Jan.14
	Dallas R. J.	10June12

Google

No.	NAMES.	Seniority.
	Davies Evan	11April12
440	Davies Thomas	9May12
	Davis William	27June10
	De Furre Peter	11June
195	Dias Isaac	20Feb.13
644	Dick Robert	22Mar.09
	Dick Thomas	24June11
642	Dickson B.	6Sept.13
	Dickson John	20sept.
	Dickson William	24Mar.12
	Dobie John	19Oct.13
681	Donnelly Wm.	10May
218	Donoghoe Arth.	11July16
	Dove John	16Oct.09
	Drayton Timothy	10April11
	Dunbar William	8May11
	Elder David	28Mar.12
	Elder Thomas	28Aug.
133	Ellis James	5April14
	Embling John	22Aug.13
207	Emmerson Caleb	9May
	Evans John	20Aug.99
449	Ferguson Hugh	22April
1330	Ferguson John	28Mar.12
	Ffeely Richard H.	3Jan.05
380	Findlay David	6July12
636	Finucane Edmund	23Dec.13
20	Fisher Alexander	19May12
420	Fisher Peter	11Aug.13
709	Forrester James	18Oct.
	Foster Thomas	10Feb.06
	France Campbell	9Nov.12
460	Fraser Roderick	29Sept.09
	Fraser William	23Feb.13
	Fry James	17July05
	Fulton David	19May12
300	Gannon John	7Jan.11
	Gasquett Raym.	21Aug.
	Gay Joseph	6Oct.12
	Gellatlie David	23Oct.09
433	Gilchrist James	7July13
	Gilchrist John	27June12
107	Gillellan Alex.	24Aug.13
	Gill Robert	3Aug.03
	Gillespie Thomas	18Mar.12
469	Glenorse John	26Mar.12
	Godard John	4May08
	Gordon Alex.	27May12
	Gordon Robert	23Feb.01
	Gordby James	10June12
	Goughran John	13Feb.13
588	Gourley Rob.	20Dec.
515	Grabke Ephraim	10May15
	Gray John	23Feb.13
573	Grey Thomas	18Jan.13
538	Greenish John	11April
	Gregory James	23Jan.14
	Grier David	2. Nov.13
419	Griffiths William	23Aug.06
	Gristock Frederic	11April11
	Guland William	11June
534	Guthrie Robert	7July13
453	Hall John	22Feb.14
456	Hammett John	20Aug.12
	Hardy John	18June11
	Hathway Lechm.	25June11
628	Havard John	10May13
	Henderson Hewit	21Aug.11
	Henderson John	20July12
	Hewitson John	3July11
	Hill Patrick	8Sept.12
393	Houston John	20Mar.14
	Hughes A. I.	21Oct.11
	Hunter John	9May09
	Hunter W. I.	14Jan.14
	Hutchison Andrew	6June
	Hyndman A. C.	13Feb.11
713	Hyndman Francis	23May08
434	Jamieson Alex.	25Jan.14
337	Jeffery Edward	21May11
330	Imlay George	5April13
254	Inches Chas.	19Oct.12
	Ingram Giles	23Aug.08
359	Johnston Ebenezer	9Nov.12
	Jones George M.	1Dec.03
	Jones Owen	14Oct.11
	Jordan Martin	18Oct.13
339	Joyce Edward	6July12
	Irwin William	31Mar.12
	Isatt John	7July12
	Kay John	8May11
	Kay Matthew	11Aug.13
115	Keane C. D.	10Mar.12
622	Keith James	23Aug.13
	Kelly Patrick	4Sept.09
	Kelty Timothy	9July11
668	Kent Rudolphus	17Mar.07
	Kerr Joseph	23July10
	Kidd Thomas	8Dec.06
342	Kift Arthur	6May
	Kirkpatrick Robt.	1June08
	Kissock David	6May12
212	Knox John	14Oct.11
632	Lacy Laurence	22Oct.11
	Lamond Robert	22Feb.
519	Lane William	23Feb.13
23	Laneuville Joseph	24Jan.14
	Langstaff J. W.	8Jan.13
519	Lawrence James	18May13
	Lee Paul	5Aug.13
	Leyson William	4Aug.10
568	Liddell John	8Sept.12
	Lincoln Johnson	17Nov.01
515	Linton Alexander	30May12
	Little James	21Feb.12
230	Little Josiah	18Jan.13
529	Little Matthew	10July09
	Lizars John	11Oct.09
362	Llewellyn W. T.	11Jan.14
	Long F. H.	13May
	Lothian Peter	27July13
	Love John	18Oct.
	Low James	27June09
	Lutton William	31July07
	M'Alaster James	28Sept.11
	M'Alpin Andrew	16Feb.14
237	M'Arthur John	22Aug.08
	M'Auley William	18Jan.13
	M'Cann Hugh	19May12
720	M'Cay Robert	9April11
	M'Conkey James	7May11
497	M'Crea Joseph	26Feb.12
578	M'Donough Pat.	5Oct.12
289	M'Donnell Peter	8Sept.
693	M'Donnally Mich.	28Dec.13
	M'Ewen William	4April08
	M'Farlane John	21Jan.12
180	M'Farlane Robt.	23April13
	M'Gee William	6May
634	M'Gowan John	10Aug.
135	M'Gowan Joseph	9Mar.
	M'Intyre James	11Feb.13
	M'Kay Lawrence	10Mar.12
	M'Kechnie Daniel	24Feb.06
	M'Lee James	20Nov.10
	M'Kenna Arthur	27Aug.11
156	M'Kerrow James	11June11
47	M'Kinley Samuel	18April14
	M'Kinlay John	4April13
481	M'Laren Allan	19May12
	M'Laren John	21Jan.
1324	M'Lean Joseph	10May
636	M'Lean P. H.	31Aug.15
577a	M'Manus J. H.	10Nov.13
	M'Millan George	6June
364	M'Nicholl Dun.	20Dec.13
	M'Ternan Patrick	8Oct.11
342	Madison I. M.	21Aug.
	Mazaveneer James	24April09
	Maguire William	28Mar.12
240	Malcolm Robert	10June
	Malloch John	6Aug.06
	Marshall Henry	19April13
	Marshall Rob. (1)	10Dec.11
	Marshall Rob. (2)	23April13
	Mason Stephen	27Jan.08
	Melhuish Thomas	12Sept.08
307	Miller Peter	25May13
	Miller A.	20Dec.
	Miller William	15Feb.09
	Millett G. T.	10Aug.12
	Milligan John	22Mar.09
	Mitchell James	22Nov.09
27	Mitchell Thomas	4July08
476	Moffet Hugh	11June11
448	Montgomery Andr.	20Dec.13
	Morgan William	10April09
	Morris C. O.	18Sept.09
	Morrison John	27May13
116	Morrison Rob.	10Nov.
	Mortimer Charles	18Jan.08
	Mullens Charles	18Feb.08
381	Murdoch Mich.	16Mar.13
	Murray A. N.	6June10
	Newall John	27May02
	Newman Charles	10June09
	Nicholson Ben.	5June10
	Nicol James	20July12
576	Nimmo David	24April11
	O'Connor James	8June07
	O'Donnel John	23Sept.08
629a	O'Friell Constantine	22July11
	O'Gara Thomas	9Dec.07
	O'Kane W. F.	7Oct.12
	Oliphant David	26June09
	O'Neill Hugh	12Sept.11
	O'Reilly James (1)	9May03
	O'Reilly James (2)	6June06
	O'Reilly Philip	22Aug.08
392	Orr Thomas	11May13
	Osborne Henry	6Aug10
	Pasco Peter	4Jan.08
	Paterson Alex.	11June11
	Paterson John	25May12
466	Patton David	10May13

Digitized by Google

No.	NAMES.	Seniority.
540	Patton James	8Oct.11
	Patton John	31Aug.12
	Pawson John	10Jan.10
	Pearce George	8May12
	Penny Joseph J.	7March08
	Pentland Robert	17Mar.08
	Petersdorff Geo.	30Sept03
	Plampin William	12June11
388	Porteous William	19Dec.07
	Pragnell John	23May08
	Price Rees	22Nov.13
	Pringle William	20May12
	Quin Michael	24Nov.12
	Rae James	9May09
230	Ramsey Aud.	15June13
	Ramsey Charles	10Nov.13
378	Rankin James	19Apr.13
612	Rees J. R.	4Aug.10
629a.	Reid Alex.	14Jan.14
	Reid John Watt	24Dec.10
	Reid Peter	10June12
	Reilly Charlec	18Sept.09
316a.	Riddel John	21Sept.12
	Riddle John	3Nov.10
157	Riordan Jer.	8Feb.14
329	Roberts Chas.	4Feb.11
	Roberts George	24May10
381	Robertson Geo.	24Mar.12
	Robertson James	7Feb.14
318	Robertson Thomas	9July12
	Robinson Neal	24Feb.
	Rogan William	12May13
	Rolloff John	4Sept.05
	Rowland William	1Aug.11
19	Runciman John	25April
	Ruxton Henry	23Aug.08
	Saunders Robert	2Feb.11
	Scales A. Watson	27May13
	Schaw Daniel	11Apr.11
240	Schumacher C. R.	3Nov.14
	Scott James	4Nov.03
	Scott James A.	20May12
629a.	Scott Joseph	9May11
	Scott P. H.	29April09
	Scott Robert	1Sept.
	Sebire John G.	10Dec.
	Shaw John	27March09
415	Sheahan Morgan	7do.14
	Sheahan Thos.	15Nov.15
	Shutter Thomas	4March08
422	Sibbald Geo.	20Dec.13
	Sibbitt Edward	12May09
	Simpkins William	6Mar.10
245	Simpson Adam	8Feb.12
	Sinclair William	21Oct.11
	Skedden James	11July
157	Skeoch James	11Aug.13
47	Small Andrew	7March14
	Smith James	11May13
9	Smith John	9Nov.12
	Smith Robert	11Mar.06
434	Smyth James	23Aug.13
	Soden Roger	6June08
267	Somerville Robert	7June13
	Spark J. Guyse	24Sept.03
161	Steele Samuel	22April12
432	Steret Joseph	6Dec.13
509	Stewart Ham.	4Jan.13
	Stodart Charles	10June12
626	Strang William	18April4
	Suggate H. E.	22April06
	Summers John	23Feb.13
	Sylvester George	9June
	Tarn John	11May13
432a	Tarte Thomas	28April12
	Temple John	10June12
	Thomas John	2July10
	Thompson Jas.	7June08
	Thompson John (1)	8May11
	Thompson John (2)	9July11
665	Thompson Thos.	10Feb.12
259	Thomson John	23Oct.11
	Todd C. C.	11March14
	Tuttiett Emanuel	22April12
	Vanderberg C. W.	23Jan.09
	Veitch James (1)	22Mar.09
	Veitch James (2)	11Dec.10
540	Walker John	20March13
330	Wallace Samuel	12Sept.14
185	Warwick Richard	6Oct.13
	Waters Geo. Alex.	8Oct.08
	Watt Wm. (1)	21July
433	Watt Wm. (2)	10Dec.11
	Wauchob Robert	10Mar.12
320	Waugh Thomas	11Nov.
	Way John	6June08
	Webster Geo. (1)	1stMay07
	Webster Geo. (2)	30May12
	West Edward	11June11
	Wetherelt Cecil	27Feb.77
	White G. Beaufoy	7Jan.08
283	White H. B.	20Dec.13
	Wilkin John	23Dec.11
	Williams D. P.	18June12
591	Wills James	10Aug.12
132	Willson A. D.	14Jan.14
	Wilson George	10June
659	Wilson John (1)	9Nov.12
9	Wilson John (2)	24May13
482	Wilson John (3)	9June13
	Wilson Thomas	4Feb.11
	Winning William	4Jan.08
	Wood Alexander	12Oct.09
	Wood Robert	6July12
	Woods M. C.	26May01
	Woodward Thos.	25July03
	Wright Robert	18Sept.15
	Wright William	24Dec.10
	Wylie Robert	8Nov.09
	Young Adam	26May07
	Zimmerman G.	22Aug.07

DISPENSERS.

No.	NAMES.	Seniority.
	Curtis John H.	13Nov.10
	Ellia John W.	13Jan.
	Hammick Step.	28Sept.02
	Hume Robert	1July99
	Marks William	8Sept.12
	M'Kee James	4July03
	Nicholson Alfred	28Mar.12
	Price William	11Dec.12
	Saunders George	17Feb.04
	Smith John	31July
	Smith Robert	21Aug.06
	Taylor William	21Feb.03
	Tripe Thomas	18Feb.11
	Waight Samuel	4July03
	Ward John	9Nov.03
	Watkins John	7May10
	Widdup Joseph	13Oct.13
	Winkworth W. S.	2Aug.09
	Woolnough Jos.	23June03

HOSPITAL MATES.

No.	NAMES.	Seniority.
	Browne Robert	24Mar.14
	Conquest John T.	23May08
	Eyre William	6Mar.11
	Smith C. W.	18Sept.13
	Smith W. G.	6Mar.11
	Whitmarsh John	24July09
	Wicks Samuel	16Mar.11

Digitized by Google

AN ALPHABETICAL LIST

OF THE

PURSERS OF HIS MAJESTY'S FLEET,

With the Dates of their First Warrants.

[The Figures before each Name denote the Number of the Ship in which the Officer serves.]

No.	NAMES.	Seniority.
	Acton John	6April12
	Adam John	9June09
	Adams Abraham	28Oct.06
	Allan Thomas	12July14
	Alldridge Tho.	10June94
	Allen William	24Oct.12
	Amyatt John Ed.	18Oct.99
	Anderson Matthew	5Sept.05
	Anderson George	14Jan.00
	Anderson John	28Feb.01
	Andrews Chs. Edm.	1Aug.08
	Andrews William	22June11
	Angove William	9Mar.05
	Anstice Edward	2[illegible]
38	Archdeacon John	14Feb.00
	Armstrong Sam.	23Dec.09
	Arnaur Michael	2[illegible]14
154	Askew William	16Aug.02
	Atkins Lovell	29Mar.97
	Atkinson Thomas	10[illegible]
	Atrill W. J.	29June08
	Ault Joseph	11Jan.88
	Ayre William	25May10
	Baikie James	13Sept.00
	Bailey William	4Nov.05
	Bailey John P.	7May07
	Baker James	20July06
	Baker John	14Mar.07
	Baker Adam	7May07
	Ballingall Wm.	7Sept.85
10	Bamber Henry K.	5Jan.08
	Bannister John	23May09
	Barber John	7Aug.10
	Barnett John	22Oct.04
	Barrell Ste. Penn	21June08
	Barret William	28May10
422	Bartlett Richard	5Aug.09
	Basden W[illegible]ge	21Mar.05
	Pass Thomas	1Nov.72
	Bazin Thomas	8Sept.08
553	Bate Edward	20Oct.78
	Bed John	5May14
	Beeter John	28Jan.08
107	Beaty Francis	14June81
	Beaumont Charles	1Feb.09
	Bedby Wm. S.	6Sept.05
	Bell Edward (1)	1Feb.96
	Bell Edward (2)	29April08
364	Bell Alexander	20Nov.11
	Bell William	20Dec.13
	Bemfold James	1[illegible]Dec.11
	Bennett George	21Oct.10
	Bennett Andrew	20Feb.13
180	Bentley Edwin	25Oct.08
433	Berry Thomas	7Nov.07
	Berryman Jos. A.	1April14
	Best Henry	14Oct.02
693	Bignell John	8Jan.94
	Bignell Rob. Tho.	12April08
	Black Wm. Snell	1Feb.05
	Blackford Wm.	30Aug.06
	Blackmore Edw.	30Mar.10
	Blair William	15Mar.09
	Blake Caleb	4Mar.07
	Blake Charles John	3June09
	Blenkerhasset Ja.	14Oct.90
	Bobbett William	24Nov.04
	Bone Frederick	25June10
	Boone John	31Aug.04
	Booth George	31Mar.05
	Bostik Richard	14Feb.97
	Borlase Wm. B.	12July14
247	Bowden William	12Sept.12
*	Bowley Charles	7Mar.09
	Bowman John	30Oct.05
650	Boyle James	17Feb.03
	Brabby Daniel	16Sept.08
	Bradford P. Con.	31Feb.94
	Bradford William	2Mar.10
	Branch Stephen	18Feb.08
	Braund William	21Feb.12
	Breay Wm. Henry	10Oct.13
	Brent William	1Jan.06
	Brenton John	21Oct.96
	Brenton Wm. Gar.	2Mar.10
9	Brett Thomas	11Sept.09
	Brewer Will. Bayl.	21Nov.01
	Brickwood Rich.	11Nov.06
	Brisbea James	21July06
	Briscow Edward	16April09
	Brodie George	22June07
	Bromley Richard	26Jan.91
	Brooking James	30June09
	Brooking Samuel	3Oct.11
	Brothers Francis	7Aug.09
	Browell James	17Mar.94
	Brown James	9June09
	Brown John (1)	13Nov.09
	Brown John (2)	28May06
	Brown John (3)	11Aug.13
	Brown Ford	26April09
	Brown Robert	18Sept.01
	Brown Wm. (1)	28Sept.07
434	Brown William (2)	6Nov.07
	Brown Alexander	20July08
100	Brown Thomas	30Jan.12
	Browne W. P.	20Feb.08
	Brownlow James	22Nov.07
	Bruce David	22Feb.09
	Bryan John	11Aug.05
	Bryant William	30April04
	Bulteel Cha. Mar.	18Mar.99
	Bundock Wm.	24May91
	Bundock Joseph	17Sept.12
	Burn Sam. Cod.	25Sept.
	Burd Benjamin	30Jan.00
	Burgess James	22Mar.08
	Burke E. M.	18Aug.12
469	Burke Edward	2Sept.
	Burn Robert	3Nov.00
668	Burnell William	6Nov.06
	Burrows Fred.	17Dec.12
	Bushell John Farr	16Dec.96
	Bushell W. Ernest	30Dec.01
	Butcher Sam. Jas.	9Oct.09
	Butt Nathan. Gear	1June02
	Callaway William	7Oct.06
	Campling Henry	13Dec.06
	Canty Michael	7May03
	Carpenter Alfred	10July06
	Carter John	15Mar.05
	Carter Henry	26Nov.05
	Cavell Humfrey	2Mar.08
	Champion Samuel	5Jan.03
	Chapman Robert	8Sept.09
	Charles Rd. Danby	4Feb.06
	Cheoweth John	16Aug.00
	Chester Wm. R.	9Aug.13
	Childs Wm. M.	20May09
	Chimmo Benj.	10May
	Christie William	20Oct.97
	Christy Samuel	16Oct.10
	Clare Stephen	28Sept.09
	Clereuce Arthur	24Oct.06
	Clark Richard	31Mar.03
	Clark William	30Oct.07
	Clark Maurice	17April11
	Clarke J. P.	8July07
	Claw Charles	22Mar.97
	Clery James	8Oct.13
	Clow David	29Aug.07
	Clyde John	21May88
	Clyde James	20June02
	Cock John	2[illegible]06
681	Cockburn Thos.	20July14
	Cole Thomas (1)	19April05
	Cole Thomas (2)	10April05
	Cole John	16Aug.08
	Cole Gregory	14April12
	Collins John	23Jan.04
*	Collman William	4Sept.05
	Collman John	13Nov.05
	Compton Charles	14Jan.07
	Conway Patrick	25July80
	Cook Samuel	25Sept.07
	Cook John Hy.	5April14
	Cooper Robert	21Jan.93
	Cooper Henry	1Aug.05
	Copland John	30July81
	Corbyn Hugh	14Mar.07
	Corney Matthew	13June07
	Cotman John Bin.	25Oct.04
	Cotter Richard	30Mar.03
	Cotterel Chs. Ed.	31July12
	Coventry Thomas	31Feb.09
	Coultry James	30Jan.00
	Courts Jos. Chas.	8Sept.05
	Cowan Richard A.	8Dec.13
	Cowley William	1July06
	Cox Thomas	28Sept.08
	Covsgarne Symp.	10June94
378	Cracknell Wm. R.	5April13
	Crane William	28Mar.09
	Crisp William	31Jan.14
	Crispe Thomas	18Jan.99
	Cristy Peter	18Dec.05
	Crocker Benj.	19Jan.09
	Crowley Samuel	9Dec.79

Digitized by Google

No.	NAMES.	Seniority.
	Crowther Thos.	21Mar.07
709	Cuming William	14Oct.13
	Cumming JasChas	23Nov.03
	Currey Augustus	30Dec.09
	Currie Walter	29Dec.06
	Curry Samuel	31Mar.05
	Curtis John	19Aug.13
	Dalrymple Wm.	21May07
	Daly Robert	15Mar.09
	Darby Thomas	2Oct.04
	Davidson Alexan	13July03
	Davidson William	16Jan.06
	Davidson John	5Mar.10
	Davies Peter	13June04
	Davies Wm R.	26Mar.07
	Davies Chas. Oliv.	26Aug.12
473	Davies William	12July14
	Davis Wm. Price	1May05
240	Davis George	9May00
	Davis Samuel	4Jan.04
	Davies Wm. Augus	12Feb.07
	Dawson Arthur	4Sept.12
	Day John	23May00
575	Dean Henry	8May14
	Delus George	17Aug.08
	Denny Joseph	26Feb.12
453	Didham Rich. Gr.	22April06
422	Dillon Frederick	6Nov.11
	Diossy John J.	28Sept.09
	Dove Henry	27April08
	Douglas Francis	2June 78
	Dowell George	28Oct.12
	Drew Nicholas	23Nov.05
487	Duffers Patrick	14Feb.11
	Duncan John	29Dec.06
	Duncan Gilbert	16Feb.11
	Dunn James	30Jan.06
342	Dupree James	3Oct.04
	Dutchman Hews.	3May10
	Duval Lewis D.	22Mar.04
	Dyer Edward	27Feb.07
	Dyer William (1)	8Feb.08
613	Dyer William (2)	19Mar.08
	Dyer Henry S.	6Nov.13
	Eales Samuel	24Mar.08
	Eales William	11Jan.08
	Earle Arthur N.	16Jan.06
133	Edgecombe Thos.	27Mar.10
231	Edye Joseph	15Nov.11
	Edmonstone John	6Nov.02
	Edwards George	15Nov.03
	Edwardes William	6April11
	Egan Thomas	12Jan.08
318	Elgar John	20May.10
	Ellery Peter	21Dec.06
	Elliott John	16Oct.04
	Elliott William	28Oct.12
	Ellis George	4Oct.05
	Ellis Robert	29April07
	Ennis Henry	18June08
	Evans John	19Sept.03
	Evans Thomas	23Oct.06
156	Eyre John	19July13
	Fairweather Thos.	20Feb.11
	Farley Thomas	31Dec.12
47	Farquhar Robert	19Jan.81
	Fenn Benjamin	21Jan.12
	Ferrier John	10Oct.09
	Field Allen	6Feb.03
	Fillis John	16July01
	Fisher Stephen	10Sept.08
	Fitch Joseph Hen.	22Aug.06
	Fitzgerald Thos.	25Oct.04
	Flanagan Michael	10May03
	Fletcher James	6Aug.05
	Flintoft George	16April04
	Fogarty Michael	26Jan.07
	Foggo David	11Aug.08
	Foote Richard	7April06
	Fores S. W. D.	7Feb.12
	Forest Sir Dig. Kut.	12June05
	Forrest Peter	30June04
98	Fox Thomas	23July13
	Frame Arthur	11Sept.09
540	Francillon Francis	15Feb.81
	Francis James	29Sept.03
	Fricker Edward	17Jan.07
	Frost Thomas	20May12
548	Fry Alex. Mackay	11Dec.00
	Fuller James (1)	2Jan.07
	Fuller James (2)	8Dec.13
	Gains Jonathon	11Aug.08
	Galler Thomas	12May03
	Gamble Robert	30Nov.03
	Garby John	23Oct.13
	Garratt George	2July08
	Garwood W. D.	19Feb.14
	Gibbon John	16April04
	Gibson John	4Mar.07
	Gilford Arthur	26Dec.06
	Gilbert Richard	1April90
	Giles Samuel	1Aug.00
	Giles John	11Nov.13
	Giles James	23July14
	Gill John	27Mar.05
	Gillies James	30April10
	Gills John	30April05
	Glendon John Thos.	20Mar.07
497	Gliddon Thomas	3Feb.08
	Glover John Robt.	10Feb.05
	Goble Thomas	25Mar.06
550	Goddard Thomas	11Feb.03
	Godfard R. H.	1July06
	Godfray Thomas	7July06
	Goldie Robert	25Aug.03
	Goldie R. H.	3June09
	Goldfinch William	27May00
626	Goldsmith John	3Nov.05
	Goodfree William	4Oct.00
	Goodridge Rich.	15Nov.09
	Goodwin George	25Mar.12
503	Goodwyn William	6Sept.08
	Gordon Lewis	18Aug.04
	Grant Geo.	28Jan.83
	Grant James	25Feb.02
	Grant William	16Nov.07
	Grant Thomas	19Dec.07
	Green William	8Nov.04
	Green Richard	6Nov.11
255	Gregory William	18Mar.11
	Grieve Robert	7Sept.03
	Griffiths James	15Oct.13
	Griffin Edmund	27Aug.11
	Grills Charles	30Mar.09
	Grimes Joseph	28June04
	Gronous John	30Dec.13
	Grout W. C.	8April78
	Grout George Che.	8April70
	Gullett John	1May98
	Gunnell John	17Nov.07
	Gurdon Goate	17Dec.07
	Guy Richard Felt.	10Aug.02
	Guy George	8June08
	Haggerty William	15Nov.03
	Haile John	9Sept.06
	Haig Richard	23Oct.13
	Hall Octavius	29April07
	Halliday Richard	16April04
	Hamilton Wm. H.	14June08
	Hamlyn William	26July08
	Hammond Mark	19April06
	Hancock William	20July93
	Hancock James	26Dec.07
	Hannam Thomas	29Sept.06
	Hannay William	22Dec.07
320	Hannay Hugh	7Dec.11
	Harding Thomas	19Oct.13
	Hardstone James	22July99
	Hardy Matthew	11April78
	Harger Frank	17Jan.11
	Harries George	12Mar.83
	Harrington Harris	25Sept.13
	Harris Edward	8Oct.03
	Harris William	16Mar.12
	Harris John	29Jan.06
	Harris John C.	17Mar.14
407	Harrison Geo. B.	26Dec.07
	Hatfull Edward	17Nov.09
	Hawker Moses	18Dec.88
	Hawkins Thos. F.	16Oct.00
	Haycock David	27Feb.05
591	Haydon Samuel	5July03
	Haydon Nathaniel	3Oct.05
	Heather Benjamin	14Dec.12
	Hebbes Thos. Phil.	13Dec.09
	Hele John	18Jan.14
	Henderson John	27April70
538	Henderson James	25April83
	Henley Samuel	13June10
	Henning Robert	12Mar.01
	Henshelwood Wm.	11Aug.10
	Henwood Peter	12Jan.98
	Heverine Edward	14Jan.00
	Higden Josiah	16Aug.06
	Higgins William	26April00
	Hill John (1)	26 Jan.01
	Hill John (2)	2Jan.08
	Hill J.	12Mar.07
	Hill Robert	10May08
381	Hillier Wm. Curry	11Nov.06
	Hodge John	18Aug.90
	Hodgskins George	5May04
	Hoffmeister J. M.	9Mar.13
	Hogan Patrick (1)	27Aug.06
	Hogan Patrick (2)	27Dec.09
	Hogg Alexander	7Mar.82
	Holman William	17Oct.05
	Holman Stephen	9June13
	Holmes Richard	12June05
	Honor John Gilbert	28Sept.03
161	Hood Thomas Sam.	6Oct.12
	Hooper John	13Dec.06
	Hooper Wm. H.	19Aug.12
	Hooper Edward T.	8Dec.13
	Hope J. M.	8Feb.14
	Hopper John	23May82
	Horniman Robt. L.	28Sept.06
	Horton Frederick	24Aug.05
	Hoscason Thomas	24May91
	Howard John	1July07
	Howe John Wm	8Feb.05
93	Hubbard Thomas	3Oct.11
	Huggins Edw. Rod.	13June08
	Huggins James	30May09
	Hughes Peter	2Mar.98
	Hughes Lemuel	28Sept.06
	Hulbert Geo. Red.	20Mar.84
	Hulbert John Spice	19Feb.09
	Humfrey William	17Nov.03
448	Humphreys Joseph	3Oct.05
	Hunt John	19April08
	Hunter Charles	3May13
	Hurrell Richard	7Nov.06
	Hutton James	10June00
449	Hyslop James	15July00
	Jackson George	27Aug.93
61	Jackson William	21Feb.14
	Jacobs Joseph	19Sept.08

Digitized by Google

No.	NAMES.	Seniority.
	James Wm. Thos.	6Feb.09
	Jeffery Rand. Snap.	29May13
	Jennings Benjamin	13Feb.07
	Jennings Thos. (1)	29Jan.06
	Jennings Thos. (2)	3April06
478	Jermain John	8May12
	Jessop Thomas F.	20June07
	Jewell Thomas	31Dec.08
	Jewell John Nunn	25Jan.04
	Hingsworth Rich.	28Nov.08
421	Inch Wm.	20Dec.14
237	Inderwick Andrew	21Dec.07
490	Ingram WilliamM.	7June08
	Ingram William	22Mar.09
	Innes John	27Jan.04
	Johns James	1July07
	Johnston George	21Aug.09
	Jones Henry	18June04
	Jones William (1)	14Jan.04
	Jones William (2)	21May08
	Jones John	16Feb.05
	Jones L. D.	8June08
682	Jones James	7Mar.11
704	Jones Henry J.	6Jan.11
432	Irvin David	3Mar.13
	Irwin Thomas	28Mar.07
393	Isaac William	18Jan.13
	Isaacson Stuttville	18Mar.02
	Kains Thomas	13Dec.13
	Kane Charles	9Dec.03
455	Keeb. Jas. Dodd	14Apr.13
	Kempson Wm.	20Nov.07
	Kendall Charles	29May13
108	Kennedy Lawrence	4April10
139	Kent Richard	15Aug.10
	Kent George	19Dec.12
359	Kerigan Thomas	22May13
	King John (1)	11Aug.05
	King John (2)	6Nov.13
	King Thomas	10Mar.08
	Kinsley John	30Oct.03
	Kippen Robertson	16Jan.12
	Kitching James	19June10
	Knapman William	6Oct.08
	Knee shaw John	20Feb.11
	Knight Richard (1)	9Aug.07
	Knight Richard (2)	3May03
	Knight Frederick	31Jan.83
	Lamb Joan M.	9Mar.14
	Lambert James	10Mar.14
	Lamey John Payt.	6May06
	Lampert Edward	3Mar.03
	Lane John	18Nov.05
	Lane Rich. Dick.	6Oct.07
	Lanyon John Jenk.	10May03
	Larby John	9Dec.00
	Larke Henry	22Sept.07
	Larmour John	12April14
420	Lathy Js. Todd	16Aug.14
	Lawrence Jacob	8Nov.77
	Leach William	18Sept.09
	Lean John Gannis	23July14
578	Lee William	30Oct.00
	Le Geyt Phil. Cart.	24July05
	Lemon William	17Nov.08
	Le Neve A.W. H.	26April07
	Leslie Thomas	23July13
	Lethbridge John A.	13Jan.08
	Lewis Evan	7July03
	Lidell Robert	11Dec.80
	Lindsay Arthur	28Sept.05
519	Little Simon	24Nov.05
	Little William	27Jan.13
	Llewett J. Lenox	9June08
	Lockhart John	28Dec.07
	Lockhart Alex.	27Mar.09
	Lowry D. J.	26Jan.12
	Long Edward L.	28Feb.05
95	Long Daniel	28Jan.12
	Long H. B. Homes	27May14
	Loudon James	24Jan.05
	Loudon John	22April09
	Luckombe John	25Jan.01
	Lupton Arthur	27Mar.13
	Lyon Matthew	6April14
	Lydiard William	10Dec.07
	Maher George	8April05
	M'Arthur John	4April05
663	Maclean Gillis	2Mar.80
	M'Coy Alexander	4Mar.08
	Maclarlane James	13Feb.08
	M'Gowan William	20Nov.10
	M'Hugo Clarke	15Sept.07
	M'Intosh Æneas	26April14
	Mackey Stephen	4Oct.09
517	M'Knight Thos.	10Jan.12
	M'Lean Hector	10May09
254	M'Lellan William	25Dec.00
	M'Lennan William	7July08
	M'Leod John	15Feb.01
637	M'Millan Arch.	17Sept.00
	M'Murray John	7Mar.08
	M'Murray Ib. G.	30Oct.13
	M'Namara John	8Jan.07
	M'Namara Thos.	13July13
	Maddocks John	22May08
	Maitland A. R.	9June09
	Major Thomas	8June04
	Malcolm Alex.	11Sept.07
	Maley Edward	13Jan.02
	Man Harry Stoe	13May13
	Manclark Thomas	10Aug.81
	Manley Jas. Hills	1Mar.09
	Manley Samuel H.	29Oct.11
	March John	5Feb.06
	Marchant John M.	18Jan.04
	Marenard Philip	14Jan.09
	Mare Edward	8Oct.13
	Mark William	13April07
	Mark Philip	9Apr.14
	Marks John (1)	9Mar.13
	Marks John (2)	23July14
	Marsden Mark	10Mar.01
	Marsh George	25Jan.14
	Marshall Joseph	8Oct.05
346	Marshall Robert	24May13
	Martin John	30Dec.03
	Martyr Charles	11Dec.04
	Mason William	22Aug.06
	Mason Joseph	11April05
	Mason Thomas	17April09
	Mather Thomas	24Nov.04
	Mattison C. Ches	20June13
	Maxwell James P.	15Sept.78
	May Joseph	8Sept.04
	Mayhew John	19July09
	Meek James	25July00
	Melvin John	9Oct.09
250	Mends Thomas	11Jan.14
	Menzies Thomas	14Aug.01
	Mercer Wm.	12Feb.08
	Michell Richard	12Nov.07
	Miles Richard	14Oct.07
	Miller James (1)	21Aug.09
	Miller James (2)	9June11
	Miller George	30Oct.07
	Mills Robert	11Dec.04
362	Milner James	21Mar.68
	Mitchell William	5Nov.13
	Mitchell John	25Sept.09
	Mitchener George	31Oct.01
	Moffatt John Wm.	26May12
	Moore William	14Sept.80
	Morgan Wm.	15Oct.00
	Morgan Lewis	2Feb.08
	Morison Daniel	5Sept.09
	Morse James	27Feb.11
18	Morton Wm.	9April14
555	Mosbery Rich. Dr.	13Jan.08
	Mounsher James	16May07
662	Munro Harry	14Aug.06
	Murray W. Bow.	29Jan.09
388	Murray Archibald	29Jan.04
	Mustard David	20April03
	Nairne John	2Oct.06
368	Nairne Bruce R.	12Nov.13
	Napier Edward G.	9Aug.00
	Nash Richard	23Aug.81
	Needes Edward	6Nov.13
	Nelson George	26Mar.07
	Nelson William	12July10
	Newman Charles	25Aug.12
	Nisbett Harry	22Mar.03
	Nichols George	16Jan.00
	Nicholls James	10Oct.00
	Nicholson Geo.	9Nov.03
	Nicholson Benjam.	1Aug.01
	Nisbett Thomas	27Aug.12
	Noble James	28June06
	Norburn Charles	21Feb.01
	Norcock John	21Dec.04
	Oakley William	31Jan.06
	O'Birven John	21July04
	O'Connor John	14July07
	Olive John	7Nov.04
	Oliver Brinsley S.	12Mar.81
	Omer Henry	4Dec.07
	Orchard Hen. M.	30Nov.05
	Orchard John	14Oct.13
440	O'Keily Patrick L.	13Mar.08
	Orpwood George	16Feb.01
	Ostler Zeph. Blun.	20April03
	Otben Herbert	4Dec.11
	Outon Geo. V.	4Dec.07
	Overy James	5July05
	Owen R. R.	16June07
	Owen John	26June01
	Ozzard James	3Dec.13
	Paddon W. Ad. H.	18July10
	Page William	25Jan.02
	Page Wm. Bateley	18May.5
33	Paine Thomas	28Sept.06
232	Paine William	15Sept.12
	Palmer Joan	11April05
	Palmer Chas. Rus.	13Feb.10
	Pappeen Peter	14July09
	Parker John	21Feb.14
	Parkhurst Ben.	20Dec.06
642	Parry Thomas	21Mar.12
	Payne Robert	30Sept.06
	Pearson Henry	21June07
	Peche William	22July07
	Peckston Thos. S.	30Oct.12
	Peers D. L.	11April03
239	Penny Edward	10July14
	Peuphrase Alexan.	9Jan.12
	Perkins James M.	14June03
	Perry William	25Sept.00
	Petherick J. F.	14Aug.05
	Petrie Archibald	17Dec.12

Digitized by Google

No.	NAMES.	Seniority.
	Pettman Fred.	30Mar.07
330	Phelen Co. Temple	15Oct.05
	Phillips Henry	7June07
20	Phillips William	17Sept.03
	Philipps Thomas	23July14
	Pike T. W.	13Dec.01
	Pitfield Charles	7Feb.06
	Pinwill Jn. Morgan	19Feb.04
	Platt Edw. Thomas	26Nov.05
	Pollock Edward	13June10
	Polwarth John	5Mar.14
	Popplewell James	20Feb.08
245	Porter John	11Dec.10
	Postlethwaite Rog.	17Jan.10
	Pottinger James	29Aug.03
	Pownall Thomas	22July02
	Pratt John	20May04
	Preston Abraham	2Feb.01
	Price Wm. Thomas	16Feb.11
	Priestly Thos. Ric.	26April02
	Pritchard John	18Nov.05
	Pritchard William	1July07
	Prowett David	22July05
	Pughe James	27Sept.06
	Purver John	21May09
	Quinlan William	8Sept.08
	Randolph William	20Feb.09
	Raun Chas. Selwyn	27Aug.90
	Raven Michael L.	18July04
	Ravill John	11Feb.08
	Rawlins Moses	18Jan.04
	Ray Joseph	7Aug.09
	Read Robert Mann	3Jun.12
	Read Jeremiah	19Oct.13
	Reed Joseph	25July00
	Reed Thomas	8Nov.04
	Reep Richard	21Dec.01
	Reeve Thomas	19Feb.98
	Reeve William	3April12
	Reid James	14Dec.04
	Reid John	7Oct.06
	Remck Isaiah	23Dec.13
	Renton James	14Sept.10
	Risch Alexander	30Oct.12
	Richards John S.	27May94
330	Richards John	18April00
	Richardson John	19Dec.09
	Rickards Samuel	4July05
	Ricketts Thomas	7June01
	Rickford Thomas	19Oct.09
	Roberts Owen	16Feb.04
132	Roberts Isaac.	21Sept.12
	Robinson James	7Dec.79
	Robson George	7July13
	Roche Steph. Howe	20Jan.08
	Rolls John Gibbs	1Feb.13
	Rose Robt. Richm.	18April00
	Ross Charles	2Jan.08
	Ross John	23Dec.03
	Ross William Eales	5Jan.08
	Ross Robt. Magnus	2Mar.11
	Rothery Nich. P.	15Sept.77
	Rowe Thomas	1Aug.12
	Rowley Thomas	22April11
	Rudall James	22Dec.09
	Russel Joseph F	24Feb.13
	Russell E. H.	28June13
	Ryan Eugene	16June08
	Ryan John	11Dec.13
	Salter John	18July05
	Sampson John	16Oct.04
	Sampson James	14Feb.10
	Sampson Richard	6June12

No.	NAMES.	Seniority.
	Sandwich Wm. Hy.	4Oct.00
	Sarell Thomas	1Nov.04
	Sarjeant J. P.	9May08
	Savage John	19April03
	Savory Thomas K.	12Aug.06
	Savory William	18Dec.07
	Sconce Robert	22Sept.07
	Scott James	1Nov.96
	Scott Michael	13Oct.00
	Scott John Nich. C.	12Aug.06
	Scott Edward	10Dec.06
	Scott Robert	29July12
447	Scott Archibald	6Nov.13
	Sedgwick Charles	6April80
	Seward John	19Dec.10
	Shanks John	5Nov.08
466	Shanks Thomas	1July09
	Sharp Robert	12Oct.07
	Shaw Daniel	24Jan.05
157	Shea John	8Feb.90
110	Shears Thomas	27Dec.13
	Sherrard Joseph	18Feb.01
	Sheppard Thos. B.	22Sept.10
	Shields Joseph	12Dec.11
	Sholl Richard	27Mar.06
568	Shugar Wm. Read	30Sept.95
	Simonds Jas. Henry	4Sept.78
	Simpson Thos.	23July14
	Sinclair John	25Sept.07
	Sison William	28Jan.96
	Skeen James	24Jan.01
	Skewes W. Quar.	20April10
	Slade William	19Feb.07
	Slatter John	7July07
	Slocombe John	15Jan.04
720	Sloggett Jesse	12May08
	Smillie Alexand.	14Aug.11
	Smith John	30Nov.78
	Smith Daniel	18April05
	Smith William	28June09
	Smith Thomas	1Oct.96
	Smith Richard (1)	28Jun04
185	Smith Richard (2)	13July13
	Smith Robt. John	27Oct.08
	Smith W. m. Geo.	8Dec.13
	Smith Jn. Geo. Tav.	1Nov.11
140	Smyth Luke	17Aug.01
	Snape John	11Feb.04
	Snepp Thomas	15Sept.10
	Soady Joseph	7July08
	Soady William (1)	16Feb.11
	Soady Wm. (2)	23Mar.14
	Soden Benjamin	26Aug.04
515	Somerville Hugh	19May83
	Sparrow S. A.	9Aug.13
	Sparshott Daniel	30Oct.00
509	Sparshott James	29Mar.09
	Spearman Thos. R.	6March
	Speed John	5Aug.02
	Sperling Stephen	21April12
	Stanway John	30Mar.08
	Starr James	27Oct.00
	Starr George	6Nov.11
	Stephens William	16Feb.10
	Stephens Mich. C.	6July11
	Stewart Alexander	2Aug.02
482	Stewart Edw. S.	30Aug.06
	Stewart John	21April09
	Stockton John B.	17Nov.10
	Stokes Peter John	31Dec.01
	Stokes Thomas	4July04
	Stowe William	10June09
	Stranger John	19July13
506	Street James	25Jan.83
	Street Stephen	26July08
	Suett John Marsh	3Sept.07
	Sullivan John	19Jan.04

No.	NAMES.	Seniority.
	Sullivan Daniel	20Dec 06
	Suter Edward	17Mar.12
348	Suter Henry	31Mar.13
	Sutherland Daniel	29May12
	Sutton Robert	10Jun 02
	Swiney Sidney	7April79
	Symons Richard	4Mar.82
	Tabart Fras. Geo.	21Mar.08
631	Tackle John	18April77
	Tait Thomas	9Feb.97
	Tapson John	30Jan.08
	Taylor John (1)	22Dec.96
	Taylor John (2)	25Sept.04
	Taylor Thomas	26July06
	Taylor Francis	26Oct.10
312	Taylor J. C.	10Aug.14
	Temple Thomas	17Feb.08
	Terry Thomas	25Nov.05
	Thomas Wm.	15Jan.14
	Thomas Thomas	12Mar.14
	Thompson William	7Sept.97
	Thompson John	5Dec.07
	Thomson Andrew	7Feb.06
307	Thomson Wm.	6Jan.14
	Thomson John	24Mar.12
	Thom William	20April09
	Thorn George	31Dec.01
218	Thora John	18Jan.14
267	Thovez Philip	23Jan.09
	Tickell William	30Dec.82
	Tisdell John	26Nov.12
545	Tilby T. M. Hlden	23July14
	Tireman William	22Sept.05
	Titterton Thomas	15June04
	Toby Jonas	24Dec.08
	Toulmin James	25May08
930	Topper Penniston	21March
	Toulmin Geo. Hop.	30Jan.00
19	Tracey Geo. Thos.	26Oct.05
	Traverton John	27Sept.06
	Trezise Francis	19Mar.10
	Trowson Robert	19Sept.09
	Tuchfield William	25Mar.03
	Turner James	3Dec.09
302	Turner William	29Nov.13
	Turrier Thomas	22July14
	Twynam William	28July02
	Vallack John	19Aug.94
	Vercoe Peter	10Oct.13
318	Vidal Emeric	24Aug.08
612	Vivion Thomas	2Mar.68
	Ullock Thomas	30Sept.05
	Umbleke William B.	1Jan.00
	Unwin Charles D.	13Jan.10
	Voke John	11July82
	Urquhart Wal. Ale.	9Dec.88
	Usborne Alexand.	3Nov.00
	Utterson John	30Nov.79
	Wadland Samuel	30Nov.07
	Waldron John	15Sept.04
	Walker John	10Dec.00
	Walker William	12April85
	Waller Smithson	18Dec.00
	Waller George	5June09
	Wallis Thomas	2May00
	Wallis Tho. Aug	12Dec.03
	Wallis George	17Mar.14
	Walter Robert	23July13
	Walters John	12Jan.07
	Warden John	30Dec.05
	Watkins Richard	4Dec.09
	Warmouth Wm.	14Aug.08
	Watson Thomas	13April09

Digitized by Google

No.	NAMES.	Seniority.
	Watson John (1)	5Dec.08
	Watson John (2)	13June10
	Watts James	6Mar.06
	Webb Sam. Ody	20Aug.04
	Webb William	19April05
576	Webb Henry	5Mar.14
	Weeks James A.	1 Dec. 11
	Wells Henry	11Mar.09
	Wells Jn. Simpson	25Jan.08
	Welsford Peter	21Mar.82
	West James	2 Sept.04
	West Thomas	28June.08
	Weymouth Jacob	6Oct.05
	Whichelo R. M.	23Oct.07
	Whitcher Charles	19Mar.10
	White George	3May.13
	White Thomas	19Aug.14
	White Edward	2Nov.09
	White James	15Nov.13
	Whitehurst Wm.	6Nov.15
	Whiting Joshua	1 May08
	Whyte David K.	22Mar.06
	Wilcocks Isaac	22Mar.09
	Wilcox Samuel	14July08
	Wild William	16Mar.08
	Wilkinson Joseph	27July99
	Wilkinson James	28Aug.07
	Willcock Joseph F.	2Nov.04
	Willcocks Joseph	26Aug.12
	Willcocks Thos.	22July13
	Williams Rice	15Apr.03
	Williams Wm.	24Aug.08
	Williams Robert	25Mar.07
	WilliamsWm. Geo.	3June07
	Williams Joseph	22Mar.09
	Williams Philip	6 Feb.10
	Williams Thos. (1)	12July10
	Williams Thos. (2)	31 Feb.12
	Williams Charles	8Jan.13
	Williams Richard	22July14
	Williamson Joseph	9Mar.00
	Williamson Thos. J.	2 Sept.03
	Willie William	20Oct.08
	Wills John	6Aug.07
	Wilson William	2 Sept.00
	Wilson James	31Mar.01
	Wilson Bryan	3Mar.04
	Wilson Christoph.	6Aug.08
	Windeyer John	11Jan.04
	Windsor Henry G.	6Dec.07
292	Winser Philip	6Jan.14
	Wise James	19May08
	Wiseman William	15Jan.14
	Wolfe George	1July.08
	Wolfe William	6Nov.05
	Woodman Thos.	23July14
	Worth B.	20April05
	Wright William	14Dec.07
	Wrigley Jonn	11April08
	Wynter William	17July07
	Yarwood S.	14Aug.07
399	Yates Thomas L.	3July07
435	Yorsto James	23April13
	Young Thomas	1Mar.05
	Young Timothy	9Sept.06
	Young John	12Sept.08
	Young Robert	16July12

AN ALPHABETICAL LIST OF
THE CHAPLAINS OF THE ROYAL NAVY.

[The Figures before each Name denote the Number of the Ship in which the Officer serves.]

No.	NAMES.	No.	NAMES.	No.	NAMES.	No.	NAMES.
626	Beattie Edward		Duffield Richard		Jones William		Sage Chas. Arthur
329	Below H. Parr	519	Dunne James	663	Kirby John		Salter William
342	Bicknell Richard	538	Elliott Will.		Lloyd Jos. David	157	Sampson Michael
	Birdwood Christ.	612	Evans Will.	693	Lloyd David		Saunders Thos. F.
	Booth Edward		Fearon Joseph		Lloyd Henry		Scott James
388	Bowen William		Forster John		Lowndes Matthew		Smith Michael
568	Brice Edward		Frowd John B.		Meade William		Surridge Thomas
78	Buller John		Griffiths David	440	Morgan John	20	Taylor John
	Burdon George		Gwynne Frederic		Morgan Nathaniel		Taylor Wm. Henry
	Burne Charles		Harrison Joseph	449	Palmer R. Twiss		Templar John
	Clarke James S.		Harbin William	407	Panter Philip	19	Trevenan John
	Craven Will.		Haswell W. J.		Peter Hoblyn		Wall M. Samuel
515	Cuthbert George		Holliday Evans	107	Rennell George		White Frederick
	Davis John		James William		Richards Ed. W.		Williams W. R. M.
	Dennis Nath. R.		Inman Henry		Roberts John		Willis Robert
	Dennis Robert	510	Jones John	380	Roberts S. W.		Wynne J. W.

JURISDICTION OF THE ADMIRALTY OF GREAT BRITAIN.

HIGH COURT OF ADMIRALTY.

Lord High Admiral—*(In Commission, vide page 3.)*—*Judge*, the Right Hon. Sir W. Scott, LL.D. *Registrar*, Right Hon. Lord Arden; his *Deputies*; Jas. Bush, Esq. and A. Farquhar, Esq; *King's Advocate*, Sir Christopher Robinson, LL.D.; *Advocate for the Affairs of the Admiralty*, J. H. Arnold, LL.D.; *King's Proctor*, Basil Nicholl; *Proctor for the Affairs of the Admiralty*, George Gostling, Esq.; *Marshal of the High Court of Admiralty*, Hon. Hugh Lindsay; his *Deputy* John Deacon; *Coroner for the Coast of Hampshire in Cases within the Jurisdiction of the Admiralty*, Moses Greetham and George Lamburn Greetham, of Portsmouth, Esqrs.

VICE-ADMIRALS OF THE COAST OF GREAT BRITAIN.

Kent, the Marquess Camden.—*Sussex*, the Duke of Richmond.—*Isle of Wight and County of Southampton*, Lord Viscount Fitzharris.—*Devon*, Earl Fortescue.—*Cornwall*, Earl of Mount Edgecumbe.—*Somerset*, Earl Poulett.—*Gloucester*, Duke of Beaufort.—*Pembroke*, Sir John Owen, Bart.—*North Wales and County of Carmarthen*, Marquess of Anglesea.—*Chester*, Marquess of Cholmondely.—*Lancashire*, (Vacant).—*Cumberland*, Earl of Lonsdale.—*Argyleshire*, Duke of Argyle.—*Isles of Orkney and Shetland*, Lord Dundas.—*Scotland*, Earl Cathcart.—*County of Northumberland and Town of Newcastle*, the Duke of Northumberland.—*Durham*, Earl of Darlington.—*York*, Earl Mulgrave.—*Lincoln*, Earl Brownlow.—*Norfolk*, Lord Suffield.—*Suffolk*, (Vacant).—*Essex*, Lord Braybrooke.

VICE ADMIRALTY AND PRIZE JURISDICTIONS ABROAD.

GIBRALTAR—*Governor and Vice-Admiral*, His Royal Highness the Duke of Kent; *Judge*, Sir Richard M. Jephson, Bt.; *Registrar*, Hon. George Villiers; *Marshal*, Mr. John Tyrwhitt.

MALTA—*Governor and Vice-Admiral*, Lieutenant-General the Right Honourable Thomas Maitland: *Judge*, ; *Registrar*, John Locker, Esq.; *King's Advocate*, Robert Forrest, Esq.; *Marshal*, Mr. Corry.

Digitized by Google

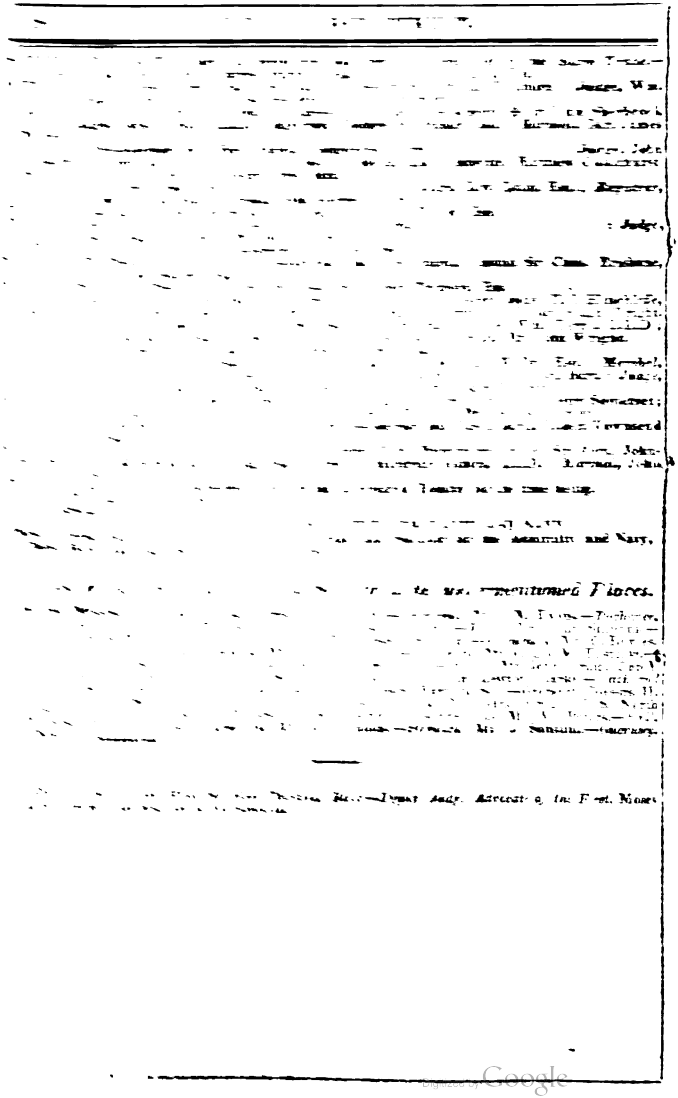

Digitized by Google

CIVIL DEPARTMENT OF THE NAVY.

ADMIRALTY-OFFICE.

Secretary of the Admiralty—John Wilson Croker, *Esq.* L.L.D. F.R.S.
Second Secretary—John Barrow, *Esq.* F.R.S. F.L.S
Private Secretary to the First Lord of the Admiralty—Robert Wm. Hay, *Esq.* M.A.
Chief Clerk—Wm. Pearce, *Esq.*
Senior Clerks

John Dyer	Charles Sayer	H. F. Amedroz, *Transl.*	John Finlaison
Richard Riley	Samuel Thurtle	James Evans	Thomas Darch

Hydrographer—*Capt.* Thomas Hurd, R N.

Principal Officers and Commissioners of his Majesty's Navy.

Comptroller—*Rear Admiral* ✚ Sir Thos. Byam Martin.
Surveyors of the Navy—*Sir* Henry Peake, *Knt.*; Joseph Tucker, *Esq.*; Robert Seppings, *Esq.*
Commissioners... *Hon.* Henry Legge; *Hon.* Edward Bouverie; Jno. Deas Thompson, *Esq.*; *Capt.* Robt. G. Middleton; *Hon.* Edw. Stewart; *Capt.* Percy Fraser; *Capt.* James Bowen. [*Remaining Commissioners vide the several Yards.*]
Secretary—Richard Alex. Nelson, *Esq.*
Assistant Secretary—George Smith, *Esq.*
Secretary's Office—1st *Chf. Clk.* J. W. Morton; 2d Edw. Belfour
Ticket Office—1st *Chf. Clk.* George Daysh; 2d Wm. Hodgson
Office for Bills & Accounts—*Chf. Clk. and Account.* Wm. Gregory Davis
Office for Stores—*Chief Clerk*, John David Rolt
Fee Office—*Receiver of Fees and Paymaster of Contingencies*, Wm. Noble Rule.
Slop Office—*Accomptant*, John Cresswell.
Assistant to the Surveyors of the Navy—Oliver Lang.
Surveyor of Buildings—Edward Holl.
Sec. to the Committee of Accounts—G. Yeates
Sec. to the Committee of Stores—Chs. Derrick
Office for Treasurer's Acc.—*Chf. Clk.* G. Bowyer
Office for Foreign Acc.—*Chf. Clk.* J. Peppercorne
Office for Seamen's Wages—*Chief Clerk*, G. Hicks
Office for Storekeeper's Acc.—*Chief Clerk*, J. Cook
Allotment Office—*Chief Clerk*, Philip F. Ottey
Contract Office—*Chief Clerk*, Charles Foster
Surveyor's Office—*Chief Clerk*, John Knowles

List of the Principal Officers in the Dock-Yards and Establishments under the Navy Board.

DEPTFORD-YARD.

Resident Commissioner—*Capt.* Chas. Cunningham, *Resident* also at Woolwich.

Master Attendant—Charles Robb	3Jan.03	*Clerk of the Survey*—Thos. Netherton	8Dec.08
Master Shipwright—William Stone	6Aug.13	*Surgeon*—John Thompson	13Dec.[illegible]
Clerk of the Check—George Gainer	23Mar.07	*Assistant*—William Baildon	
Storekeeper—John Hodgkin	21Dec.08	*Warden*—*Lieut.* Augustus Markett	2May10

WOOLWICH YARD.

Resident Commissioner—*Capt.* Charles Cunningham.

Master Attendant—Jos. Whidley	29 Dec.03	*Clerk of the Survey*—Edward Pownoll	28Nov. 16
Acting Master Attendant—T. Brown		*Clerk of the Rope Yard*—John Peake	14 Oct.14
Master Shipwright—Henry Cunham	25 July01	*Surgeon*—Robert Dunn, M. D.	25Aug.16
Clerk of the Check—John Williams	2 Aug. 14	*Assistant*—George Coombe	
Storekeeper—Thomas Burnett	20 Oct. 02	*Warden*—*Lt.* John Curtis	Oct

CHATHAM YARD.

Resident Commissioner—*Capt.* Sir Robert Barlow, *Knt.*
Officers of the Ordinary.
Capt. Edward Dix.—*Lieuts* W. Knight *(a)* W. Hutchinson *(b)*—*Sur.* W. Edmunds.—*Purs.* G. Jackson

Master Attendant—Charles Duncan	4Sept.05	*Clerk of the Rope Yard*—Thomas Meares Haite	20 Nov.12
Second do.—William Payne	13 Aug.16	*Chaplain*—Alexander Brown	25Sept.16
Master Shipwright—George Parkin	10 June13	*Surgeon*—Dr. John White	17Sept.03
Clerk of the Check—George Palliser	15Dec.01	*Assistant*—Daniel Davies	13Sept.15
Storekeeper—John Wm. Lloyd	3May16	*Warden*—John Boddington	7Aug.01
Clerk of the Survey—John Mobbs	6May06		

SHEERNESS YARD.

Resident Commissioner—*Capt. Hon.* Courtnay Boyle
Officers of the Ordinary.
Capt. T. Brown.—*Com.* J. Weeks.—*Lieuts.* E. Southcott, N. Kortright, John Leach, Edward Garrett, *(a)*—*Surg.* John Williams.—*Asst. Sur.* Thomas Sheahan.—*Purser*, John Farr Bushell.

Master Attendant—John Douglas	4Sept.09	*Chaplain*—Rev. John Feron	
Master Shipwright—John Nolloth	17 Aug.13	*Surgeon*—Thomas Thynne Folds	Sept.0[illegible]
Clerk of the Check—James Kennedy	2 Aug.14	*Assistant*—Robert Brown	12 May10
Storekeeper—Elizeus Jessep	2 Aug.11	*Warden*—John Hill	
Clerk of the Survey—Robinson Kittoe	3May16		

Digitized by Google

PORTSMOUTH YARD.

Resident Commissioner—*Capt.* the Honourable *Sir* George Grey, *Bt.*
Officers of the Ordinary.

Capt. Robert Hall.—*Com.* J. M'Dowall.—*Lieuts.* Geo. Plowman, Jos. Hellard, J. R. R. Webb, Edward Harries.—*Surg.* A. Leslie.—*Asst. Sur.* John Summers.—*Purs.* Peter Ellery.

1st Master Attendant—James Park	23 Oct.10	*Clerk of the Survey*—Robert Lee Mosse	8Sept.12
2d do.—Thomas Atkinson	do.	*Clerk of the Rope Yard*—A. Keddell	9Sept.
Master Shipwright—Nich. Diddams	2 Nov.09	*Surgeon*—William Walker	27 Jan.06
Clerk of the Check—Thos. Grant, Jun.	25 Oct.00	*Assistant*—David Cowan	13 Aug.12
Storekeeper—John Allcot	23 Mar.07	*Chaplain*—Rev. T. C. Scott, L.L.D.	26 Oct.01
Engineer & Mechanist—Sim. Goodrich	27 Apr.14	*Warden*—*Lt.* Joseph Bromwick	
		King's Harbour Master—James Park	

PLYMOUTH YARD.

Resident Commissioner—*Capt.* Wm. Shield.
Officers of the Ordinary.

Capt. T. G. Shortland.—*Com.* Richard Pridham.—*Lieuts.* Hugh Talbot, C. Bostock, W. Field, John Turner *(b)*.—*Surg.* Thomas C. Jones.—*Asst. Sur* David Bennett.—*Purs.* W. Tickell.

1st Master Attendant—John Jackson	16 Apr.04	*Clerk of the Rope Yard*—J.H.Howitson	22 May13
2d do Wm Brown	4Sept.09	*Chaplain*—George Jope	11 June
Master Shipwright—Edward Churchill	25Sept.15	*Surgeon*—James Bell	16 Nov.10
Clerk of the Check—Richard Pering	18 Nov.01	*Assistant do.*—Wm. Dryden	30 Jan. 15
Storekeeper—Thomas Hollinworth	11 Nov.12	*Warden*—*Lt.* William Taylor	6 Oct. 10
Clerk of the Survey—Pierce Edgcumbe	do.		

PATER YARD.

Master Shipwright, Thos. Roberts, 25 Sept. 15.—*Storekeeper*, James M'Kain, 2Aug.14.—*Surgeon*, Jas. D. Burke, M. D. 25 Nov. 15.

BREAKWATER CONSTRUCTING IN PLYMOUTH SOUND—*Superintendant of the Works*, Jos. Whidbey, F.R.S. *Mast. Attendt.* of Woolwich Yard.—*Paymaster*, C. Muller, from the Navy Office.—*Assistant*, H. Niblett; *Secretary*, H. C. Orchard.

DEAL—*Naval Officer*, Josh. Trounsell, 3 Nov. 07

HARWICH—*Naval Officer*, John Hopkins, 2Jan.04

LEITH—*Naval Officer*, James Bruce, 2July05.

HAULBOWLINE ISLAND—*Naval Officer*, Geo. Will. Kingdom.—*Master Attendant*, J. Urquhart.—*Master Builder*, Joseph Fenton.

GIBRALTAR—*Resident Commissioner*, *Capt.* Isaac Woolley.—*Master Shipwright*, William Buck, 17June09.—*Master Attendant*, George Stewart, 26 June 04.

JAMAICA—*Resident Commissioner*, *Capt.* Daniel Woodriffe—*Naval Storekeeper*, R. T. Forster.—*Master Attendant*, Evas. Owen, 24June07.—*Master Shipwright*, Geo. Spiller.

CAPE OF GOOD HOPE—*Resident Commissioner*, *Capt. Sir* Jahleel Brenton, *Bart.*—*Clerk of the Check and Naval Storekeeper*, Wm. Pennell, 24May13.—*Master Attendant*—John Goodridge, 25April06.—*Master Shipwright*, Thos. Chaplin, 27Dec.10.

MALTA—*Resident Commissioner*, *Capt.* Joseph Larcom.—*Naval Officer*, Charles H. Smith, 22June16.—*Master Attendant*, Wm. Lawson, 4Mar.05—*Mast. Shipwright*, Sam. Harvey, 28Oct.12.

BERMUDA—*Naval Storekeeper*, John Dunsier, 1Mar.05 — *Master Attendant*, James Squire.—*Master Shipwright*, J. Hoskins.

ANTIGUA—*Resident Commissioner*, *Capt.* John Mason Lewis.—*Storekeeper and Naval Officer*, John Gilbert, 18Apr.07.—*Master Attendant*, Charles Cheshire, 13Aug.03—*Master Shipwright*, William Lemon, 26Nov.04.

HALIFAX—*Resident Commissioner*, *Capt.* the Hon. Philip Wodehouse.—*Naval Storekeeper*—Dan. B. Dawes, 20Oct.02. — *Master Attendant*, John Douglas, 7Mar.15 — *Master Shipwright*———— Jones, 22 Nov. 16.

QUEBEC—*Acting resident Commissioner*, *Capt.** *Sir* Robert Hall.—*Naval Storekeeper*, E. Laws.—*Mast. Attendant*, M. Spratt—*Mast. Shipw.* T. Strickland.—*Deputy Naval Storekeeper* at *Montreal*, Joseph Bullinghall.

TRINCOMALEE—*Resident Commissioner*, *Capt.* P. Puget.—*Naval Storekeeper*—Samuel Holman.—*Master Attendant*—Wm. Pitt—*Master Shipwright*, M Wellington.—*Surgeon*, Wm. Hannay.

BOMBAY—*Master Builder*, Joseph Seaton, 3Jan.14.

NAVY PAY OFFICE, SOMERSET-PLACE.

Treasurer of the Navy—*The Rt. Hon.* George Rose
Paymaster of the Navy—John Smith, *Esq.*
Pay Branch—*Deputy Paymaster*, Jos. Swaffield.
First Pay Clk. in Town—Geo. Forster
Chatham—John Slade
Portsmouth
Plymouth—Alex. Gordon, Walter Reid

1st Pay Clerk, Sheerness, W. H. Maule
Navy Branch—*Cashier*, Wm. Cresswell
Victualling Branch—*Cashier*, Chas. Tweedie
Accomptant's Branch—*Accomptant*, Geo. Fennel
Inspector of Seamen's Wills—J. Beddingfield
Allotment Branch—*Cashier*, John Davies
Bill and Remittance Branch—*Chief Clk.* T. Wilson
Prize Branch—*Chief Clerk*, Thomas D. Boswell

VICTUALLING BOARD, SOMERSET-PLACE.

Commiss.—*Capt.* J. Clarke Searle, *Chairman*. Geo. Phi. Towry, *Esq. Deputy Do.* Nich. Brown, *Esq.* C. Welsh, *Esq.* J. Aubin, *Esq.* Fred. Edgecombe, *Esq.* R. W. May, *Esq.* M. A.—*Secretary*—Wm. Gosling, *Esq.* F. A. S.—*Sec. to the Com. for Cash and Store Acc.*—John Thos. Briggs.—*Chief Clerk in the Sec.'s Office, and Dep. Sec.*—John Gosling.

CASH DEPARTMENT.

Accomptant for Cash—Richard Ford.
Deputy Clerk of the Imprest Office—Joseph Prime

Chief Clerk of the Assigning-Office—R. Fleetwood
First Clerk in the Accompt. Office—J. Holt Ibbetson

Digitized by Google

STORE DEPARTMENT.

Accomptant for Stores—Richard Holt. *Chief Clerk for Keeping a Charge on Pursers*—John Wm. Tomkins. *Chief Clerk for Stating and Balancing Purs.Acc.*—Wm. Kingdom. *Chief Clerk for Examining and Stating Agents and Storekeepers' Accounts*—Jos. Hume. *First Clerk in the Accomptant's Office*—Alex. Stokoe.

A LIST OF OFFICERS IN THE DIFFERENT ESTABLISHMENTS UNDER THE VICTUALLING BOARD, AT HOME AND ABROAD.

Place.	Agent Victuallers.	Clerks of the Check.	Storekeepers.
Deptford	*Capt.* Henry Garret, R.N.	Wm. Manly	Anty. Brady
Portsmouth	Wm. Reeks	John Slight	Cha. Pafoot
Plymouth	Tho. Miller	R. Bulcock	John James
Chatham	Henry Stokes	Wm. Hillier	Robt. Lightfoot
Dover	Tho. Russell	Kennett Westfield	Michael Elwin
Cork	W. Dunsterville		
Gibraltar	Manley Hulke		
Malta	Jas. Wilkinson		
Cape of Good Hope	Alfred Johnson		
Kingston, (Canada)	John Marks		

Commissioners for Transports, for the Care of Sick and Wounded Seamen, and of Prisoners of War, Dorset-square.

Chairman—Sir Rupert George, *Bart. Capt.* R. N.—*Commissioners*—*Capt.* James Bowen, *Hon.* John Douglas, John Harness, M. D. F. L. S., John Forbes, *Esq.*—*Secretary*—Alex. M'Leay, *Esq.* F.R.S. F.L.S.—*Accomptant-General*—William Harding, *Esq.*

SECRETARY'S DEPARTMENT.

Clerk of the Correspondence for Transport Service—T. H. Baker.
Secretary to the Committee and Chief Clerk for Sick and Wounded Seamen—John Houseman.
Clerk of the Correspondence for Prisoners of War—John Dixon.

ACCOMPTANT'S DEPARTMENT.

Accomptant for Transport Service—Thomas Harding.
Accomptant for Sick and Wounded Seamen, Home Department—William Judd.
Accomptant for Sick and Wounded Seamen, Foreign Department—Charles Wm. Bynon.
Accomptant for Sick and Wounded Seamen, Imprest Department—William Fisher.
Accomptant for Prisoners of War, Home Department—William Smyth.
Accomptant for Prisoners of War, Foreign Department—William Fry.

For the different Establishments under the Transport Board,—Vide Lists of Officers for the Care and Custody of Prisoners of War, Officers on Transport Service, and Officers of the Hospitals.
Inspector of Hospitals—Dr. Weir—Dr. Baird.

Revenue Cruisers under the orders of the Admiralty.

PORTSMOUTH STATION.

Names.	Guns.	Commanders.
Stag	12	Thomas Amos
Hound	12	Pred. Lewis, Lieut. R.N.
Stork	14	William Ferris
Rose	12	William Johnson
Lion	10	John Betts
Greyhound	12	John Nugent, Lt. R.N.
Adder		
Hart	12	Hugh Pearce
Cameleon		
Roebuck	10	William Bore
Harpy	12	Hugh Anderson, Lt. RN
Vigilant	14	Dan. Miller(*a*) Lt. R.N.

PLYMOUTH STATION.

Lapwing	12	Thos. Lipson, Lt.R.N.
Drake	10	Robt. Hearle
Hind	14	John Smith
Dolphin	14	John Carter
Antelope	10	William Green
Diligence	14	William Dobbin
Defence	10	Job Lepper
Success	12	Alexander Greet
Lynx	6	D. Wilson
Providence	6	Thomas Worsell
Wol	10	D. Williams
Bat	6	John Prosser
Active	14	R. J. Kinsman
Resolution	10	James Lister

SHEERNESS STATION.

Grillow	14	William Blake
Swiper	12	Wm.Smith(*a*)Lieut.R.N.
Ranger	15	John Sayers
Tartar	10	C. Claxton, Lieut. R.N.
Tiger	12	Thos. Jager. Lieut. R.N.
Repulse	12	John Williams
Eagle	14	Henry F.Young, Lt. R.N.
Mermaid	14	M. R. Lucas, Lieut. R.N.
Scourge		
Asp		
Nimble	6	W. Morgan, Lieut. R.N.
Hawk,	6	Wm. Deane
Industry	6	Jos. Blake
Seagull		
Watchful	4	John Longchmp, Lt.RN.
Badger	10	W. Ogle Carr
Viper	10	Edward Morgan
Scout	10	Matt. Hore
Lively	10	William Lilburn

LEITH STATION.

Wellington	10	James Dowre
Princess Royal	10	James Grindlay
Prince Ernest Augustus	8	Daniel Reid
Speedwell	10	J. Mundell, Lieut. R.N.
Prince Edward	10	Sir John Reid, Bart.
Prince Augustus Frederick	8	
Regent	16	Robert Hepburn
Prince of Wales	14	Benjamin Oliver
Royal Charlotte	10	Thomas Robertson
Earl Moira	6	James Melville
Maria	6	William Hastie

Revenue Cruisers under the orders of the Admiralty.

IRISH STATION.

Names.	Guns.	Commanders.
Annesley	12	Thomas Smith
Beresford	14	W. H. Jenison
Castle Coote	12	Simon Dunn
Princess Charlotte	16	Simon Bryan
Hardwicke	12	Thomas Lacy
Mason	10	George Anketell
Minerva	16	John M'Gee
Napean	12	Anthony Morris
Resolution	16	James Montgomery
Richmond	14	Arthur Bolton
Rutland	10	Charles Steward
Townsend	12	Bedford Steward
Vandeleur	12	Philip Hopkins
Whitworth	12	Charles Elsmere
Wickham	14	John Fullarton

A List of His Majesty's Packet-Boats Commissioned by the Admiralty.

FALMOUTH STATION.

Packet Boats.	Commanders.	Packet Boats.	Commanders.
Princess Elizabeth (1)	Edmund Scott	Lord Hobart	William James
Duke of Marlborough	John Bull	Osborne	John Hartney
Duke of Kent (1)	Robert Colesworth	Norton	Joseph Morphew
Lady Arabella	James Porteous	Hitchinbrooke	Robert S. Hutton
Prince Ernest	James Petre	Eliza	Edward Stevens
Duke of Kent (2)	Edward Lawrance	Grace	John Vivian
Francis Freeling	James Cunningham	Louisa	Chas. Tilly.
Windsor Castle	R. Shuttleworth Sutton	Marchs. Queensbury	James Hannah
Princess Mary	Nicholas Pocock	Frederick	Philip Sleeman
Sandwich	Adoniah Schuyler	Little Catherine	John Richards
Countess of Chichester	William Kirkness	Blucher	James Price
Townshend	James Cork	Chesterfield	George Purse
Manchester	P. R. Elphinston	Speedy	Christopher Paterson
Lady Wellington	Peter Proctor	Ranger	W. Ed. Brown
Lady Mary Pelham	Jas. Graham	Snake	John Bowden
Princess Charlotte	Joseph White	Rapid	John B. Steriker
Montagu	John Watkins	George	RtWright Norfar
Lady Louisa	Henry Drewit Gibbon	Lord Sidmouth	Charles Pipon
Walsingham	John Bullock	Eclipse	Edward Burford
Queen Charlotte	Thomas Beeer		

Hired Packet-Boats.

Carteret	Simon Davey	Duke of Montrose	A. Groub Blewett
Princess Elisabeth (2)	John Forresdale	Diana	John Parsons
Chesterfield	Francis Hale	Adventure	Thomas Sampson
Express	John Quick	Speedy	James Sutherland
Eliza	Matthew Stevens	Fox	John Tilly
Darlington	Richard Harvey	Swiftsure	James Caddy
Queen Charlotte (2)	William Kirkness	Lapwing	John Furze

Packet-Boats on the Harwich Station.

Auckland	Thomas Bridge	Lord Duncan	John Hamilton
Leicester	Thomas Hammond	Beaufoy	William Norris
Henry Freeling	Thomas Cole Mason	Lady Francis	John Whitford Rutter
Lady Nepean	Thomas Liveing	King George	Matthew King
Castlereagh	William M'Donough	Auckland	Ethelbert Lyne
Lord Nelson	George Deane	Lark	Robert Sherlock

A List of the Officers employed under the Transport Board at the Hospitals and Sick Quarters at Home.

ROYAL HOSPITAL, HASLAR. Charles Craven, Esq. Capt. *Governor.*—T. Edwards, Jacob Silver, Edward Claributt, *Lieutenants.*—R. Wright, *Physician.*—Charles Dods, George Vance, *Surgeons.*—George Mottley, *Agent.*—J. S. Fox, *Steward.*—John Ward, *Dispenser.*—Rev. A. Lawrence, *Chaplain.*

ROYAL HOSPITAL, PLYMOUTH.

	Apptd.
Richard Creyke, Esq. Capt. *Gov.*	15July95
O. Newell, *Lieutenant*	24Nov.06
J. Symons. *do.*	2Aug.13
Richard Jewers	22July16
Arch. Thomson, *Physician.*	15Aug.05
S. L. Hammick, *Surgeon*	9Aug.06
J. Dulhunty, *do.*	14Aug.06
Richard Beddek, *Agent.*	11May03
J. Kent, *Steward.*	31Aug.03
S. Hammick, *Dispenser.*	14Oct.92
Rev. Thos. Morgan, *Chaplain.*	19June13

SICK QUARTERS AT BELFAST.—Wm. Mc. Gee, *Surgeon & Agent.*

DUBLIN.—Sir Arthur Clarke, *Surgeon & Agent.*

DARTMOUTH.—J. H Puddicombe, *Surg. & Agt.*

EXMOUTH.—John Land, *Surgeon & Agent.*

GREENOCK.—J Colquhoun, *Surgeon & Agent.*

HULL.—W. Pearson, *Surgeon & Agent.*

LIMERICK.—T. Hurst, *Surgeon & Agent.*

MILFORD.—C. Waldegrave, *Surgeon & Agent.*

POOLE.—Y. West, *Surgeon & Agent.*

SWANSEA.—C. Collins & W. Mitchell, *joint Surgeon. & Agent.*

SHIELDS, NORTH.—H. Watson, *Surg. & Agt.*

PENZANCE.—T. & E. Giddy, *joint Surg. & Agent.*

DOVER.—T. Mantell. *Surgeon & Agent.*

DOUGLAS, *Isle of Man.*—J. N. Scott, *Surg & Agt.*

FOWEY.—J. M. Ward, *Surgeon & Agent.*

ILFRACOMBE.—S. May, *Surgeon & Agent.*

LEITH.—G. Kellie, *Surgeon & Agent.*

LYNN.—J. Crawforth, *Surgeon & Agent.*

LIVERPOOL.—Robert Nairn, *Surgeon & Agent.*

Digitized by Google

Officers employed at each Hospital Abroad.

MALTA. John Allen, *Surgeon.*—John Newton, *Agent.*—H. D. Morison, *Dispenser.*—Rev. — Millar, *Chaplain*

HALIFAX. D. Rowlands, *Surgeon.*—Chas. Martyr, *Agent.*—M.O'Brien, *Dispenser.*—Rev. —— Inglis, D.D. *Chaplain.*

JAMAICA. J. Macnamara, *Surgeon.* —Jno. C. Weir, *Agent.*—Isaac Alvarenga, *Acting Dispenser.* Rev. T. Haswell, *Chaplain.*

ANTIGUA. Robt. Crichton, *Surgeon*—Andrew Millar, *Agent.*—J. P. Douglas, *Acting Dispenser*

CAPE OF GOOD HOPE, Valentine Duke *Surgeon.*—J. Chenoweth, *agent.*—Robert Smith, *Dispenser.*

BERMUDA. R. Jones, *Sur. & Agt.* Pat. M'Ternan, *Hospital Mate.*—T. Grant. *Purveyor.*—James Henderson, *Dispenser.*

KINGSTON, *(Canada)* John Marks *Act. Agent.*—Richard Tobin, *Surgeon.*—C. Todd, *Hospital Mate*, Evan Davies, *Hospital Mate.*

TRINCOMALEE. William Hannay, *Surgeon.*

A List of Officers in the Transport Service.

RESIDENT AGENTS.

Portsmouth, Capt. C. Patton.
Deptford, Capt. Wm. Young.
Cowes, Lieut. Henry Parke.
Dublin, James Browne.
Liverpool, John Brown.
Guernsey, John Greig.
Plymouth, Richard Cheesman.
Leith, Richard Glinn.
Deal, David Ross.
Cork, William Lewis.
Cape of Good Hope, John Meres.
Malta, J. W. Bailey.
Gibraltar, Lieut. James Cole

AGENTS AFLOAT.

Captain. John Hill.
Lieutenants. John Allison, George Andrew, J. W. Bourne, I. C. S. Collett, G. Decoeurdoux, James Lowry, Geo. L. Saunders, John Simpson, Tho. Stewart, D. J. Woodriff.

ROYAL NAVAL COLLEGE, PORTSMOUTH.

Governor.—The Right Hon. Lord Viscount Melville, First Lord Commissioner of the Admiralty.

Lieut.-Gov. and Inspector.—*Capt.* John Gifford	23Mar.07	*Preceptor*—Wm. Tait	16Mar. 08
1st Lieut.—Robert Andoe	26Apr.16	*Writing-Master*—John Livesay	20April08
2d Lieut.—William Fletcher	26Apr. 16	*Drawing-Master*—J. C. Schetky	11July11
Clerk—Thomas Skelton	7 May16	*French-Master*—Augustine Creuize	10July08
Professor—James Inman, M. A.	16Mar.08	*Dancing-Master*—Jos. Boismaison	14Jan.11
Asst. to Professor—Chas. Blackburn, A.M.	1Nov.11	*Fencing-Master*—Thomas Lane	20April01
1st Mathematical Asst. Jou. Cape, A. M.	7May16	*Surgeon* *Superintendant*—John Fincham	9Aug.16

ROYAL HOSPITAL AT GREENWICH.

MILITARY DEPARTMENT.

Governor.
✱*Adm.* Sir J. Colpoys,
Lieut.-Governor
Capt. William Browell
Captains.
Samuel Arden
William Edge
W. G. Rutherford
Nath. Portlock
Lieutenants.
Charles Besson
George Spearing
Frederick Bedford
Jos. Dewsnap
Thomas Lynn
Thomas Williams
John Rickman
Robert Aitchison

CIVIL DEPARTMENT.
Directors.
✱*Adm.* Sir J. Colpoys
Capt. William Browell
✚*Vice Adm.* Sir T. B. Thompson, bart.
Lord Auckland
John Cleveland, *Esq.*
Rev. J. Cooke, M. A.
William Palmer, *Esq.*
Sir Robert Preston, *Bart.*
John Yeats, *Esq.*
Sir Wm. Bellingham, *Bt.*
Sir F. J. Hartwell, *Bart.*
Robert Robertson, M.D.
Right Hon. Charles Long
John Harrison, *Esq.*
Sir Wm. Geary, *Bart.*
Wm. J. T. Savery, *Esq.*
J. S. Goodenough, *Esq.*
Bishop of Oxford.

The most Noble the Marquess Camden
✚*Adm.* Sir R. Bickerton *Bart.*
J. J. Angertein, *Esq.*
✚*Vice-Adm.* Sir J. S. Yorke
J. W. Croker, *Esq.* L.L.D. F.R.S.
✚*Sir* George Hope
Treas.—✚*Vice Adm.* Sir T. B. Thompson, bart.
1st Clerk—Thos. Austin.
His Deputies.
Portsm.—John Shepherd
Plym.—J. R. Spearman
Sheerness—W. H. Maule
Dublin—Wm. Baker
Paymaster of Pensions.
Lachlan M'Lean, Esq.
Auditor—*Rt. Hon. Lord* Auckland

Clerk—Arthur Eden
Sec.—John Dyer, *Esq.*
1st Clk. M. Hollinworth
Clerk of the Check—Ric. Smith, *Esq.*
His 1st Clk.—J. M. Deane
Steward—John Godby
His 1st Clk.—J. Samworth
Gov. Clk.—Jno. M. Arthur
Surv.—John Yenn,
Clerk of the Works.—Hen. Hake Seward
1st Chap.—*Rev.* J. Cooke
2d do.—*Rev.* Sam Cole
Medical Department.
Ph.—R. Robertson, M.D.
Apoth.—Mat. Kent, M.D.
Asst.—Wm. Burnett, M.D
Surg. B. M'Laughlin, M.D.
1st Asst.—John Morris.
2d do.—James Domville.

OFFICERS ON THE OUT-PENSIONS OF GREENWICH HOSPITAL.

POST CAPTAINS.

John Cleland	22June07	Rowland Bevan	2May10	W. Henry Daniel	1Feb.15
John Oakes Hardy	2Nov.09	James Collins	24Aug.12	Edw. Grey	14Oct.15
John Yelland	2Nov.09	Thomas Miles	25June13	Peter Spicer	18Mar.16

COMMANDERS.

William James	22Sept.06	Richard Boger	24Sept.06	George Luke	15Jan.12
Good. Colquitt	do.	George Harrison	25Mar.07	Henry Deacon	13May14
James Ellis	do.	David Mackay	23July	J. S. Cowan	1Nov.14
Henry H. Birkhead	do.	William Titcher	19Nov 08	E. Killwick	23Dec.14
Robert Pearson	do.	Edward Williams	13Aug.10	Richard Prater	15Sep.15

Google

LIEUTENANTS.

NAMES.	Apptd.	NAMES.	Apptd.	NAMES.	Apptd.
William Alfray	22Sept.06	John Besly	22Sept.00	John Gray	23Sept.
Francis E. Davies	do.	John Deacon	do.	William Marsh	13Jan.12
Philip Jones	do.	Henry Rosher	do.	John D. De Vitre	2July
Charles Skyrme	do.	John Lowe	do.	William Renwick	21Aug.
Peter Creed	do.	Richard Leggatt	16Oct.	David Richardson	15Oct.13
Alex. M'Leod	do.	RichardCollier	17Oct.	Austin Ternan	3Feb.14
John B. Connolly	do.	Charles Napier	3Nov.	W. H. Boyce	21Feb.14
James W. Roberts	do.	John Burrows	8Nov.	Wm. Rosson	5Nov.14
Francis Wheatley	do.	John Yetts	10Nov.	J. Levett	12Jan.15
Young Appleby	do.	Edw. Haddock	28Sept.	L. D. Bruce	6Mar.15
Edw. Covey	do.	George Dunn	13Oct.06	John Guyon	25Apr.15
Edw. Hallum.	do.	Abraham Rose	4Oct.	Jas. Milne	29do.
Matthew Buckle	do.	Richard Thomas	26Feb.07	John Fleming	7June15
Wm. Robinson	do.	John Fife	7Sept.08	Ed. I. Cavell	31Oct.15
Thos. Brown	do.	Gabriel Bray	9Feb.08	Jas. Grant Stuart	14Jan.16
George L. Cole	do.	Richard Welland	14Aug.11	T. L. Robins (a)	21Feb.16
John Barnesley	do.			Robert Berry	20July16

COMMISSIONERS for MANAGING the SIXPENNY DUTY for the SUPPORT of GREENWICH HOSPITAL.—OFFICE at TOWER-HILL.

First Commissioner and Receiver—Benjamin Stowe, *Esq.*
Second Commissioner and Comptroller—Chas. Kinsey, *Esq.* | *First Clerk*—Charles Eve.

ROYAL NAVAL ASYLUM AT GREENWICH.

The Officers are appointed by His Majesty's Warrant.

	Apptd.		Apptd.
Governor, Capt.—Sir Thos. Lavie R. N.	Aug.16	*Chaplain*.....Rev. William Morgan	3Mar.07
Sec. and Lieut. T. Baynes, *Capt.* R. N.	7Sept.	*Surgeon*.....William Gladstone	21Jan.09
Auditor.....Rev.Dr.Tho.B.Clarke	7Nov.05	*Steward*.....Charles Brewer	17Dec.07

WIDOWS' PENSIONS.

Secretary to the Charity for the Relief of Officers' Widows—J. W. Croker, *Esq.*
Assistant—Marshall Waller Clifton.
Paymaster of the Pensions—Edw. Finch Hatton, *Esq.*—Office, No. 10, New-square, Lincoln's Inn.

Sea Officers' Widows' Pensions—The Widows of Commission and Warrant Officers of the Royal Navy are entitled to Pensions at the under-mentioned Rates, provided they have no other Pensions from Government, and provided their incomes arising from any other property do not amount to double their Pensions; provided also they had been married a year at the time of their Husband's Death: *viz.*

	per ann.		per ann.		per ann.
The Widow of a Flag Officer	£.190	The Widow of a Lieutenant	£.50	The Widow of a Carpenter	25
Superan. Rear Admiral	100	Master	40	Second Master of a Yacht or Master of a Naval Vessel Warranted by the Navy Board.	25
Post Capt. 3yrs standing	90	Surgeon	40		
Post Capt. under 3 years	80	Purser	30		
Commanders	70	Gunner	25		
Superann. Commander	60	Boatswain	25		

Applications for Pensions from this Fund must be addressed to the Secretary of the Admiralty, or made personally at this Office; and Widows receiving Pensions must transmit to him the established Form of Affidavit of their Widowhood and Circumstances, at the following time in each Year:—*viz.* between the 17th and 31st March; 17th and 30th June; 17th and 30th September; 17th and 31st December.

Widows of Officers of the Royal Marines are entitled to the following Pensions: Paycble at the Army Pay Office.

	per ann.		per ann.		per ann.
The Widow of a General Officer	£.120	The Widow of a Major	£60	The Widow of a Second Lieutenant	£.36
Colonel	90	Captain	50		
Lieutenant-Colonel	70	First Lieutenant	40		

A LIST OF OFFICERS WHO HAVE PENSIONS FOR WOUNDS RECEIVED IN THE SERVICE.

Admiral.	David Colby	Samuel Deckar	Geo. Morris	Henry N. Rowe
Alexander Græme	Francis Douglas	Neab. J. Willoughby	Joseph Packwood	John Ross
Vice-Admirals.	William Hellard	Edward Stopford	John M'Kerlie	E. S. Cotgrave
+Sir Rich. Grindall	Gustavus Stupart	+Sir J. Alex. Gordon	John Allen	R. H. Barclay
+T. B. Thompson, *bt.*	Francis Beaufort	Edward Saurin	John Williams	Wm. Jas. Hughes
+*Sir* Charles Tyler	Edward S. Clay	+Sir Geo. Collier	G. F. Seymour	Ben. Warburton
Rear-Admirals.	J. R. Lumley	Wm. Woolridge	Robt. Forbes	Thos. A. Edwards
Wm. Duddingstone	Peter Fisher	W. Owen Pell	*Commanders.*	A. B. Branch
Frank Sotheron	J. Pasco	Matthew Forster	George Luke	W. C. Dalyell
+Sir T. F. Freemantle	John S. Peyton	Jos. N. Taylor	J. Douglas (*b*)	W. B. Dashwood
S. H. Linzee	V. F. Hatton	Edward Flin	Josh. Johnson.	Richard Moorman
Captains.	Manley H. Dixon	J. M. Hanchett	Josh. Knecshaw	A. W. Thomas
+Sir Mich. Seymour	George Scott	John Phillimore	Thomas Cole	Pascoe Dunn
Isaac Woolley	Robert Forbes	Kenneth M'Kenzie	J. W. Gabriel	Thos. Warrand
Alex. R. Kerr	+Sir Thos Staines	W. H. Mulcaster	James Grant	A. M. Hawkins
Henry Hill	Wilson Rathbone	Fras. B. Spilsbury	J. H. Garrety	Henry Taylor
George Bowen	+Sir Jah. Brenton	*Sir* Rob. Mends	William Coote	Aaron Tozer

Joseph Bazulgette
Thos. Dickinson
Richard Croker
Rose HenryFuller
Henry Bourne
H. C. Thompson
J. C. Tullidge
E. O'Shaughnessy
George Tyler
Thomas Gill
Lord John Hay
James Huggins
Charles Beecroft
David M'Dowall
Wm. Miller

Lieutenants.

Richard Kempe
Samuel Arden
David M'D.Grant
Thos. Williams
Obadiah Newell
George Robinson
George Keenor
Frederick Redford
Jeremiah Skelton

Francis Collins
John A. Hodgskin
Charles Patriarch
John Ireland
Thomas Carmalt
John Langdon
Daniel Harrington
William Dredge
Edmund Milner
R. D. Pritchard
J. E. Cawkitt
R. Grittin
James Lamont
J. Fitzmaurice
Charles Royer
William Atkins
John Jones (3)
Edward K. Foley
GeorgeM'Pherson
George Forder
William Watson
Thomas Eborall
Chas. Hammond
Joseph Arnold
Richard Chessill

H. H.Budd
T. J. P. Masters
Michael Dwyer
Curtis Reid
Bassett J.Loveless
John H. Saunders.
Wm. Oldrey
Thos. Kend
Patrick Wallis
Wm. Savage
Geo. Thomas (*b*)
Jas. Grant Stuart
John Hackett
Thomas Whaley
George Bignell
Sampson Marshall
John Ottley
Wm. Rivers
Rich. Wallet
Wm. Cuppage
RichardCrossman
G. A. Rix
Chas. Thos. Sutton
Wm. Simkin
John Wood Rouse

Abraham Garland
James Adair
William Hewitt
Christ. James Bell
Edm. John Piper
Rheuben Paine
John Mason
Richard Jones
G. C. Greenway
R. R. Marley
J. Ireland
Howard Moore
George Hessey
John O'Reilly
Edw. Robinson
Henry Moore
Thomas Saunders
Richard Millet
Thomas Sutton
Samuel Jago
M. H. Sweny
C. M'Pherson
James Fuller
Thomas Williams

George Gray
Charles Barber

Masters.

Murdo Robertson
John L.Thompson
Richard Hildyard
Robert Duncan
John King
Wm. Main
Thos. W. Griffiths
Richard Collins

Medical Officers.

Peter Wright
Dr. G. Blaine
John Leggatt
George Mure
UppingtonBracey
Dr. Thos. Trotter
William Perry
Wm. Pettigrew
Wm. Blamire
Dr.Geo. Macgrath

Purser.

Jn.M.Hoffmeister

ROYAL MARINES.

Colonel.

J. Fletcher

Lieut.-Colonels.

Francis Lynn
James Wemyss
Palms Westropp

Majors.

Charles B. Money
Christ. Noble
Edward Nicolls
John Robyns

Captains.

Thomas Young
Wm. Henry Craig
Robert Hall
Williams Clement
A. M'Kenzie
C. H. Ballinghall
T. R. Hore
James Short
William Seward

Captain-Lieut.

William Sims

1st. Lieutenants.

Wm. Wightman
J. Campbell
Charles Rea
Geo. G. Chambers
John Humphries
Thomas Peebles
Bert. Cahuac
Sam. John Payne

John R. Coryton
Robert John Little
James Jackson
J. F. Campbell
Henry Lewis
Humphrey Moore
Thos. Robt. Pye
John S. Haswell
Barw. Sullivan
Wm. Clarke
A. A. R. Wobrige

Alexander Day
Robert Webb

2d. Lieutenants.

Walter Taitt
Richard Hawkey
George Roch
Sam. Pyrtherch
R. G. Atkinson
Edw. J. Blake
Wm. R. Flint
John Bloomfield

Rates of Half Pay at present established for the Navy and Marines.

	Per Diem. Payable Quarterly. L.	s.	d.
Flag Officers.			
Admiral of the Fleet	3	3	0
Admirals	2	2	0
Vice Admirals	1	12	6
Rear Ditto	1	5	0
Captains.			
To each of the first 100 as they stand on the general List of Officers in Seniority	0	14	6
To each of the next 150	0	12	6
To the rest	0	10	6
Commanders.			
To each of the first 150 on the List	0	10	0
To the remainder	0	8	6
Lieutenants.			
To each of the first 300 on the List	0	7	0
To each of the next 700	0	6	0
To the remainder	0	5	0
Royal Marines.			
Colonels	0	14	6
Lieutenant Colonels	0	11	0
Majors	0	9	6
Captains	0	7	0
First Lieutenants of 7 Years standing	0	4	6
The rest	0	4	0
Second Lieutenants	0	3	0
Masters.			
To the first 100 on the List (being qualified for first or second rates)	0	7	0
To the next 200 (being qualified for third or fourth rates)	0	6	0

	Per Diem. Payable Quarterly. L.	s.	d.
The remainder having served 5 Years in the Navy, 2 of which as acting or second Master, or as Master's Mate or Midshipman.	0	5	0
Medical Officers.—Physicians.			
After 10 Years Service	1	1	0
,, 3 Years	0	15	0
Under that time	0	10	6
Surgeons.			
Six Years Service	0	6	0
Under that time	0	5	0
Assistant Surgeons.			
Three Years Service	0	3	0
Two Years	0	2	0
Dispensers	0	5	0
Chaplains.			
After eight Years Service at Sea, or ten in Harbour	0	5	0
For less Service, not under 3 Years	a proportion of the above.		
For each Year's longer Service than ten Years, 6d. per diem additional till it reach	0	10	0
Pursers.			
To the first 100 on the List	0	5	0
,, next 200 ,,	0	4	0
The remainder	0	3	0

FORM OF THE AFFIDAVIT NECESSARY EVERY QUARTER.

to wit. { This Deponent not enjoyed the benefit of any between the day of this day of 181 and the day of 181 in the Royal Navy, voluntarily maketh Oath, that he has Public Employment whatsoever, either at Sea or on Shore,

Sworn before me at

Digitized by Google

ADMIRALTY-OFFICE,
10th DECEMBER, 1816.

ABSTRACT of Regulations, on the subject of Pay, established by the Lords Commissioners of the Admiralty, in obedience to and in pursuance of the Order of His Royal Highness the Prince Regent in Council, dated 25th November, 1816, to commence from the 1st January, 1817.

I.

THE Sea Pay of all Officers and Men of His Majesty's Navy and Royal Marines, as stated in the Table, is a Nett Pay, without addition or deduction of any kind.

II.

In all cases where Personal Pay is now payable, three fourth parts of the new Nett Pay shall be considered as Personal Pay, and shall be payable accordingly, and all Laws, Regulations, or Instructions now existing, concerning Personal Pay, are to be taken and considered to apply to three fourth parts of the new Nett Pay, and those concerning Compensation are to be taken and considered to apply to the remaining one fourth part of the new Nett Pay, except as may be hereinafter ordered to the contrary.

III.

Flag Officers or Commodores with Captains under them, when commissioned as Commanders-in Chief, or properly succeeding to such command, shall have a Pay of 3*l.* per diem in lieu of the present Table Money, but this shall be payable only while the Flag or Broad Pendant of the Officer is flying within the actual limits of his station; and on his death or absence shall be paid to the Officer on whom the Command may devolve, provided he be a Flag Officer or a Commodore with a Captain under him.

IV.

Captains who in the death or absence of a Commander-in-Chief are authorized to hoist a distinguishing Pendant, shall receive the Pay of 1*l.* per diem in addition to their Pay as Captains while the Pendant is flying within the limits of the station.

V.

The following Officers shall be permitted to draw Bills for the Amount of three fourths of their Pay, quarterly: Captains, Commanders, Lieutenants commanding, Surgeons.

Digitized by Google

VI.

The following Officers shall be permitted to draw the whole of their Pay, quarterly: Flag Officers, Lieutenants not Commanding, Officers of Royal Marines, Physicians of the Fleet, Masters of the Fleet, Chaplains, Secretaries, Assistant Surgeons *.

VII.

The following Officers shall be permitted to draw the whole of their Pay, half-yearly: Passed Mates, Passed Midshipmen, Secretaries' Clerks, Captains' Clerks, Schoolmasters.

VIII.

Bills drawn by any Lieutenant of the Ship, Officer of Royal Marines, Master, Chaplain, Secretary, Assistant Surgeon, Clerk, Mate, Midshipman, or Schoolmaster, must be certified by the Purser and approved by the Captain. The Purser shall be held responsible that the said Bill is not for a greater Sum than the Officer had a right to draw for, after any Debt for Slops or Dead Men's Clothes is abated from the Amount of his Wages, for the Period for which the Bill is drawn; and the Captain shall be held responsible, that the Officer so drawing has been borne for Wages during the specified period, and is entitled by these Regulations to draw, and that the Purser has already approved the said Bills.

IX.

Mates and Midshipmen shall be entitled to draw after they shall have passed the Examinations prescribed by the Regulation of the 22d January, 1816, both at the Naval College, and before Three Captains. And no Captain shall approve the Bill of any Mate or Midshipman, who shall not have produced to him Certificates of his having passed both Examinations; for which purpose a duplicate Certificate is to be given him, at the time of passing.

X.

But as Mates and Midshipmen, who had passed the usual Examination before the 1st March last, or before the Day of the Receipt of the said Regulations on the Foreign Station on which they may be serving, are not by the said Regulations required to pass again at the College; Captains are at liberty to approve the Bills of Mates and Midshipmen, whose Passing Certificates are dated prior to the 1st March last, or to the Day on which the said Regulations were received on the Foreign Station; which date the respective Commanders-in-Chief are to notify herewith to the several Captains.

* This only applies to the case of Assistant Surgeons when they are serving with Surgeons. In small Vessels, where there are no Surgeons, the Assistants can only draw for Pay as Surgeons.

Digitized by Google

SIERRA LEONE—*(This Court has jurisdiction only over Ships concerned in the Slave Trade.—Governor and Vice-Admiral*, Charles Maxwell, Esq.; *Judge*, R. G. Hagan, Esq.

NEWFOUNDLAND—*Governor and Vice-Admiral*, Vice-Admiral Francis Pickmore; *Judge*, Wm. Carter, Esq.; *Registrar*, P. W. Caster.—*Marshal*, Mr. John Stewart.

HALIFAX, including Upper and Lower Canada—*Governor and Vice-Admiral*, ✻ Sir John Sherbrook
Judge, Alex. Croke, L.L.D.; *Registrar*, Thomas H. Packer, Esq.; *Marshal*, Mr. James Putman.

BARBADOES—*Governor and Vice-Admiral*, Lieutenant-General ; *Judge*, John Woodfield Compton, L.L.D.; *Ass. ster*, Thos. H. Boyde, Esq.; *Advocate*, Matthew Coulthurst Esq.; *Marshal*, The Hon. Sir George Grey, Bart.

ANTIGUA, *Governor and Vice-Admiral*, ; *Judge*, Edw. Byam, Esq.; *Registrar*, John William Molloy, Esq.; *Marshal*, Hon. George Villiers.

TORTOLA—*Judge*, James Robertson, Esq.; *Registrar*, J. W. Molloy, Esq.

DOMINICA—*(Not a Prize Court).—Governor and Vice-Admiral*, ; *Judge*, John Matson, Esq.; *Marshal*, Mr James Laing.

GRENADA—*(Not a Prize Court).—Governor and Vice-Admiral*,

ST. VINCENTS—*(Not a Prize Court).—Governor and Vice-Admiral*, Captain Sir Chas. Brisbane, Knt.; *Judge*, Edw. Sharpe, Esq.

ST. CHRISTOPHERS—*(Not a Prize Court)—Judge*, Robert Thomson, Esq.

JAMAICA—*Governor and Vice-Admiral*, His Grace the Duke of Manchester; *Judge*, H. I. Hinchliffe, Esq.; *Registrar*, Owsley Rowley, Esq.; *Marshal*, Sir Merdaunt Martin Bt.; *Deputy* Hugh Wright.

BERMUDA—*Governor and Vice-Admiral*, Sir Jas. Cockburn, Bart.; *Judge*, Wm. Territ, L.L.D; *Registrar*, Thos. Meere, Esq.; *Advocate*, Francis Forbes, Esq.; *Marshal*, Mr. John Wright.

BAHAMA—*Governor and Vice-Admiral*, Charles Cameron, Esq.; *Judge*,*
Registrar, Patrick Brown, Esq.; *Advocate and Procurator*, William Wylly, Esq.; *Marshal*,

TRINIDAD— *Not a Prize Court*.—*Governor and Vice-Admiral*, Sir R. J. Woodford, Bart.; *Judge*, George Smith, Esq.; *Registrar*, And. Allen, Esq.; *Marshal*, Mr Robert Palgrave

CAPE OF GOOD HOPE—*Governor and Vice-Admiral*, Lieut.-General Lord Chas. Henry Somerset; *Judge*, Geo. Kekewich, Esq.; *Registrar*, Hon. W. Grey; *Marshal*, Mr. Dennis Ofwers.

MAURITIUS and BOURBON—*(Not a Prize Court).—Governor and Vice-Admiral*, Robert Townsend Farquhar, Esq.; *Judge*, George Smith, Esq.

CEYLON—*Governor and Vice-Admiral*, Lieut.-General Robt. Brownrigg; *Judge*, Sir Alex. Johnstone, Knt.; *Registrar*, Rich. King, Esq.; *Advocate*, Hardridge Gifford, L.L.D.; *Marshal*, John Wm. Innes.

BOMBAY—*Judge*, Alex. Anstruther, Esq., or the Recorder of Bombay for the time being.

CALCUTTA—*Judge*, Hon. Sir Henry Russel.

MADRAS—*Judge*, Hon. Sir T. And. Strange.

COUNCIL FOR THE AFFAIRS OF THE ADMIRALTY AND NAVY.

Thos. Jervis, Esq., Barrister at Law.—His Assistant and Solicitor for the Admiralty and Navy, Chas. Bicknell, Esq., Spring-Garden Terrace.

A List of Agents employed by the Solicitor in the undermentioned Places.

London, Messrs. Knight and Jones, Hare-court, Temple.—*Gravesend*, Mr. J. M. Evans.—*Rochester, Chatham, and Sheerness*, Messrs. Hussey and Lewis, Rochester.—*Dover*, Mr. John Shipdun.—*Deal*; Messrs. May and Mercer.—*Portsmouth*, Mr. Moses Greetham.—*Weymouth*, Mr. C. Bowles.—*Poole*, Mr. J. Foot.—*Dartmouth*, Mr. W. L. Hockin.—*Plymouth*, Mr. G. and W. Eastlake.—*Falmouth*, Messrs. Tippet and Son.—*Penzance*, Messrs. John.—*Dublin*, Mr. John Craig, Capel street.—*Cork*, Messrs. Johnson and Swinex.—*Bristol*, Mr. William Lewtow Clarke.—*Bath and Milford*, Mr. S. P. Phare, Milksham.—*Liverpool*, Messrs. Part and Son.—*Greenock*, Messrs. H. Crauford and Son.—*Glasgow*, Mr. R. M'Clure.—*Edinburgh*, Mr. Alex. Greig, W. S. North Castle-street.—*North Shields*, Messrs. Cockerill.—*Newcastle-upon-Tyne*, Mr. W. Peters.—*Hull*, Messrs. Prickett.—*Great Yarmouth*, Mr. F. Reynolds.—*Harwich*, Mr. J. Sansum.—*Guernsey*, Thos. De Saumarez.

Judge Advocate of the Fleet, Sir Geo. Duckett, *Bart.*—*Deputy Judge Advocate of the Fleet*, Moses Greetham, *Esq.* resident at Portsmouth.

Digitized by Google

CIVIL DEPARTMENT OF THE NAVY.

ADMIRALTY-OFFICE.

Secretary of the Admiralty—John Wilson Croker, *Esq.* LL.D. F.R.S.
Second Secretary—John Barrow, *Esq.* F.R.S. F.L.S
Private Secretary to the First Lord of the Admiralty—Robert Wm. Hay, *Esq.* M.A.
Chief Clerk—Wm. Pearce, *Esq.*

Senior Clerks

John Dyer	Charles Sayer	H. F. Amedroz, *Transl.*	John Finlaison
Richard Riley	Samuel Thurtle	James Evans	Thomas Darch

Hydrographer—*Capt.* Thomas Hurd, R N.

Principal Officers and Commissioners of his Majesty's Navy.

Comptroller—*Rear Admiral* Sir Thos. Byam Martin.
Surveyors of the Navy—Sir Henry Peake, *Knt.*; Joseph Tucker, *Esq.*; Robert Seppings, *Esq.*
Commissioners... *Hon.* Henry Legge; *Hon.* Edward Bouverie; Jno. Deas Thompson, *Esq.*; *Capt.* Robt. G. Middleton; *Hon.* Edw. Stewart; *Capt.* Percy Fraser; *Capt.* James Bowen. [*Remaining Commissioners vide the several Yards.*]
Secretary—Richard Alex. Nelson, *Esq.*
Assistant Secretary—George Smith, *Esq.*
Secretary's Office—1st *Clk.* J. W. Morton; 2d Edw. Belfour
Ticket Office—1st *Clk.* George Daysh; 2d Wm. Hodgson
Office for Bills & Accounts—*Clk. Clk. and Account.* Wm. Gregory Davis
Office for Stores—*Chief Clerk*, John David Rolt
Sec. to the Committee of Accounts—G. Yeates
Sec. to the Committee of Stores—Chs. Derrick
Office for Treasurer's Acc.—*Chf. Clk.* C. Bowyer
Office for Foreign Acc.—*Chf. Clk.* J. Peppercorne
Office for Seamen's Wages—*Chief Clerk*, G. Hicks
Office for Storekeeper's Acc.—*Chief Clerk*, J. Cook
Allotment Office—*Chief Clerk*, Philip E. Ottey
Contract Office—*Chief Clerk*, Charles Foster
Surveyor's Office—*Chief Clerk*, John Knowles
Fee Office—*Receiver of Fees and Paymaster of Contingencies*, Wm. Noble Rule.
Slop Office—*Accomptant*, John Cresswell.
Assistant to the Surveyors of the Navy—Oliver Lang.
Surveyor of Buildings—Edward Holl.

List of the Principal Officers in the Dock-Yards and Establishments under the Navy Board.

DEPTFORD-YARD.

Resident Commissioner—*Capt.* Chas. Cunningham, *Resident* also at Woolwich.

Master Attendant—Charles Robb	3Jan.03	*Clerk of the Survey*—Thos. Netherton	8Dec.08
Master Shipwright—William Stone	6Aug.13	*Surgeon*—John Thompson	13Dec.[illegible]
Clerk of the Check—George Gainer	23Mar.07	*Assistant*—William Baildon	
Storekeeper—John Hodgkin	21Dec.08	*Warden*—*Lieut.* Augustus Markett	2May10

WOOLWICH YARD.

Resident Commissioner—*Capt.* Charles Cunningham.

Master Attendant—Jos. Whidley	20 Dec.03	*Clerk of the Survey*—Edward Pownoll	28Nov. 16
Acting Master Attendant—T. Brown		*Clerk of the Rope Yard*—John Peake	14 Oct.14
Master Shipwright—Henry Canham	25 July01	*Surgeon*—Robert Dunn, M. D.	25Aug.10
Clerk of the Check—John Williams	2 Aug. 14	*Assistant*—George Coombe	
Storekeeper—Thomas Burnett	20 Oct. 02	*Warden*—*Lt.* John Curtis	Oct

CHATHAM YARD.

Resident Commissioner—*Capt.* Sir Robert Barlow, *Knt.*
Officers of the Ordinary.
Capt. Edward Dix.—*Lieuts* W. Knight *(a)* W. Hutchinson *(b)*—Sur. W. Edmunds.—*Purs.* G. Jackson

Master Attendant—Charles Duncan	4 Sept.06	*Clerk of the Rope Yard*—Thomas Meares Haite	20 Nov.12
Second do.—William Payne	13 ditto 16	*Chaplain*—Alexander Brown	25Sept.06
Master Shipwright—George Parkin	10 June13	*Surgeon*—Dr. John White	17Sept.03
Clerk of the Check—George Palliser	15 Dec.01	*Assistant*—Daniel Davies	13Sept.15
Storekeeper—John Wm. Floyd	3 May16	*Warden*—John Boddington	7Aug.01
Clerk of the Survey—John Mobbs	6May06		

SHEERNESS YARD.

Resident Commissioner—*Capt. Hon.* Courtnay Boyle
Officers of the Ordinary.
Capt. T. Brown.—*Com.* J. Weeks.—*Lieuts.* E. Southcott, N. Kortright, John Leach, Edward Garrett, *(a)*—*Surg.* John Williams.—*Asst. Sur.* Thomas Sheahan.—*Purser*, John Farr Bushell.

Master Attendant—John Douglas	4Sept.09	*Chaplain*—Rev. John Feron	
Master Shipwright—John Nolluth	17 Aug.11	*Surgeon*—Thomas Thynne Folds	Sept.0.
Clerk of the Check—James Kennedy	2 Aug.11	*Assistant*—Robert Brown	12 May10
Storekeeper—Elizeus Jessep	2 Aug.11	*Warden*—John Hill	
Clerk of the Survey—Robinson Kittoe	3May16		

Digitized by Google

XI.

The Rates of Pay of Surgeons and Assistant Surgeons, are regulated by His Majesty's Order in Council, of the 23d January, 1805, viz.

Surgeons of Ships in Active Service.

Of this time not more than Three Years, as Hospital Mate, or Assistant Surgeon, shall be allowed.	Under 6 years Service,	10*s.*	per Diem
	After 6 „	11	„
	„ 10 „	14	„
	„ 20 „	18	„
Surgeons of Receiving Ships. Sloops, Convalescent Ships, Prison Ships, and all others (except Hospital Ships) in Harbour Duty.		10	„
Surgeons of Hospital Ships, unless by length of Service entitled to a superior rate of payment.		15	„
Assistant Surgeons		6*s.* : 6*d.*	„

By Command of their Lordships,

J. W. CROKER.

Digitized by Google

TABLE,

Shewing the NETT SEA PAY of the FLAG OFFICERS of His Majesty's Fleet, with the Nett Sea Pay and Number of their *Retinue;* the Number of *Commission, Warrant, Petty,* and *Non-Commissioned Officers;* and the Ratings of every Description both of Seamen and Marines allowed to each Class of His Majesty's Ships, with their Rates of Nett Sea Pay respectively. To commence on the 1st JANUARY, 1817, by Order in Council of the 25th NOVEMBER, 1816.

FLAG PAY.

	£.	s.	d.	
Admiral of the Fleet	6	0	0	SEA PAY per Diem, beside which every Commander-in-Chief shall receive a further Sum of £5. per Diem, while his Flag shall be flying within the limits of his Station.
Admiral	5	0	0	
Vice Admiral	4	0	0	
Rear Admiral, or Commodore with Captain under him	3	0	0	
Captain of the Fleet				

In Flag Ships all the Lieutenants (including one extra as Flag Lieutenant) are allowed 6d. per Diem in addition to their Pay.

Classes for distribution of Seizures.		£.	s.	d.	
II.	Physician of the Fleet of less than 3 Years Service as such	1	1	0	per Diem.
	Physician to the Fleet of more than 3, and less than 10 Years Service	1	11	6	,,
	Physician to the Fleet of more than 10 Years Service	2	2	0	,,
	Master of the Fleet	15	7	0	per Mens.
III.	Secretary to the Admiral of the Fleet	38	7	0	,,
	Secretary to an Admiral, Commander in Chief	30	13	8	,,
	Secretary to a Vice or Rear Admiral, Commander in Chief	23	0	4	,,
	Secretary to a Junior Flag Officer or Commodore	11	10	0	,,
IV.	Two Clerks to Secretaries of Commanders in Chief, each	4	12	0	,,
	One Clerk to Secretaries of Junior Flag Officers or Commodores	3	16	8	,,
	Admiral's Coxswain	2	9	0	,,
VII.	Steward, Cook, Domestics *	1	12	0	,,

* The numbers of these Ratings to be .....

Admiral of the Fleet	12
Admiral	10
Vice Admiral	7
Rear Admiral, or Commodore with Captain under him	5
Captain of the Fleet	3

Classes for Distribution of Seizures in Ships and Sloops.	RANKS and RATINGS.	1st. Rate. No.	1st. Rate. Pay per Mensem.	2nd. Rate. No.	2nd. Rate. Pay per Mensem.	3rd. Rate. No.	3rd. Rate. Pay per Mensem.	4th. Rate. No.	4th. Rate. Pay per Mensem.
			L. s. d.		L. s. d.		L. s. d.		L. s. d.
I.	Captain	1	61 7 4	1	53 14 0	1	46 0 8	1	38 7 0
II.	1st Lieut. if of seven years standing	8	11 10 0	7	11 10 0	6	11 10 0		
	All others		9 4 0		9 4 0		9 4 0	5	9 4 0
	Master	1	13 0 8	1	12 5 4	1	11 10 0	1	10 14 8
III.	2d Master	1	5 7 4	1	5 7 4	1	5 7 4	1	5 7 4
	Chaplain	1	12 5 4	1	12 5 4	1	12 5 4	1	12 5 4
	Purser	1	5 7 4	1	4 12 0	1	4 12 0	1	4 4 4
	Surgeon, for Pay see separate Regulations	1		1		1		1	
	Gunner	1		1		1		1	
	Boatswain	1		1		1		1	
	Carpenter, with 7s. per Mensem additional for Tools in every rate	1	7 13 4	1	6 18 0	1	6 2 8	1	5 7 4
	Master's Mate, if passed	6	4 12 0	4	4 4 4	3	4 4 4	2	3 16 8
	Do. if not passed		3 16 8		3 9 0		3 1 4		2 13 8
IV.	Midshipman, if passed	24	3 16 8	26	3 9 0	16	3 9 0	10	3 1 4
	Midshipman, not passed		2 13 8		2 6 0		2 6 0		1 18 4
	Assistant Surgeon, for Pay see separate Regulations	3		3		2		2	
	Clerk	1	4 12 0	1	4 4 0	1	4 4 4	1	3 16 8
	Schoolmaster	1		1		1		1	
	Master at Arms	1		1		1		1	
	Armourer	1		1		1		1	
	Caulker	1		1		1		1	
	Rope Maker	1	2 10 0	1	2 8 0	1	2 6 0	1	2 4 0
	Sail Maker	1		1		1		1	
	Carpenter's Mate, with 7s. per Mensem additional for Tools in every rate	2		2		2		2	
	Gunner's Mate	3		3		3		3	
	Boatswain's Mate	8		7		6		4	
	Ship's Corporal	2		2		2		2	
	Quarter Master	12		12		9		6	
	Captain's Coxswain	1		1		1		1	
	Coxswain of the Launch	1	2 4 0	1	2 3 0	1	2 1 0	1	1 19 0
	Coxswain of the Pinnace	1		1		1		1	
	Yeoman of the Signals	1		1		1		1	
	Captain of the Hold	1		1		1		1	
	Captain of the Forecastle	3		3		3		2	
V.	Cooper	1		1		1		1	
	Armourer's Mate	2	2 4 0	2	2 3 0	2	2 1 0	1	1 19 0
	Caulker's Mate	1		1		1		1	
	Sailmaker's Mate	1		1		1		1	
	Captain of the Foretop	3		3		3		2	
	Captain of the Maintop	3	1 19 0	3	1 18 0	3	1 17 0	2	1 16 0
	Captain of the Afterguard	3		3		3		2	
	Captain of the Mast	3		3		3		2	
	Ship's Cook	1	2 11 6	1	2 11 6	1	2 11 6	1	2 11 6

Digitized by Google

5th. Rate.		6th Rate.		Sloops.				Bombs.		Gun Brigs.		Schooners and Cutters.		Classes for Distribution of Seizures in Brigs, Schooners, and Cutters.
				100 Men and upwards.		Under 100 Men.								
No.	Pay per Mensem.	No.	Pay per Mensem.	No.	Pay per Mensem.	No.	Pay per Mensem.	No.	Pay per Mensem.	No.	Pay per Mensem.	No.	Pay per Mensem.	
	L. s. d.		L. s. d.		L. s. d.		L. s. d.		L. s. d.		L. s. d.		L. s. d.	
1	30 13 8	1	26 17 0	1	23 0 4	1	23 0 4	1	23 0 4					
4	9 4 0	3	9 4 0	2	9 4 0	2	9 4 0	12	9 4 0	1	11 10 0	1	11 10 0	I.
1	9 4 0	1	8 8 8	1	7 13 4	1	7 13 4	1	7 13 4	1	7 13 4	1	7 13 4	II.
1	4 12 0	1	4 12 0											
1	12 5 4	1	12 5 4											
1	4 4 4	1	3 16 8	1	3 16 8	1	3 16 8	1	3 16 8					
1		1		1		1		1						
1		1		1		1		1						
1	4 19 8	1	4 12 0	1	4 12 0	1	4 12 0	1	4 12 0					
1		1		1		1		1						
2	3 9 0 2 13 8	2	3 9 0 2 13 8	1	3 9 0 2 13 8	1	3 9 0 2 13 8	1	3 9 0 2 13 8	1	3 9 0 2 13 8	1	3 9 0 2 13 8	
8	3 1 4 1 18 4	6	3 1 4 1 18 4	2	3 1 4 1 18 4	2	3 1 4 1 18 4	2	3 1 4 1 18 4	1	3 1 4 1 18 4	1	3 1 4 1 18 4	III.
1		1		1		1		1		1		1		
1	3 9 0	1	3 9 0		2 9 3	1	3 9 0	1	3 9 0	1	3 9 0	1	3 9 0	
1		1		1		1		1						
1		1		1		1		1						
1	2 2 0	1	2 0 0	1	1 19 0	1	1 19 0	1	1 19 0	1	1 19 0	1	1 19 0	
2		1		1		1		1		1		1		
2		2		2		2		1		1		1		
2		2		2		2		1		1		1		
3		3		3		2		1		1		1		
1	1 17 0	1	1 15 0	1	1 15 0	1	1 15 0	1	1 15 0		1 15 0		1 15 0	IV.
1														
1														
2				2		1		1						
1	1 17 0	1	1 15 0	1	1 15 0	1	1 15 0	1	1 15 0	1	1 15 0	1	1 15 0	
1		1												
1	1 15 0	2	1 14 0	2	1 14 0	1	1 14 0	1	1 14 0					V
2		2		1										
2		1		1										
1	2 11 6	1	2 10 6	1	2 10 6	1	2 10 6	1	2 10 6	1	2 10 6	1	2 10 6	

Digitized by Google

Classes for Distribution of Seizures in Ships and Sloops.	RANKS and RATINGS.	1st. Rate. No.	1st. Rate. Pay per Mensem.	2d. Rate. No.	2d. Rate. Pay per Mensem.	3rd. Rate. No.	3rd. Rate. Pay per Mensem.	4th. Rate. No.	4th. Rate. Pay per Mensem.	5th. Rate. No.	5th. Rate. Pay per Mensem.
VI.	Volunteer 1st Class	6	L. s. d. 1 0 0	7	L. s. d. 1 0 0	6	L. s. d. 1 0 0	4	L. s. d. 1 0 0	4	L. s. d. 1 0 0
	Gunner's Crew	25		22		20		13		10	
	Carpenter's Crew, with 7s. per Mensem additional for Tools in every rate	18	1 14 0	16	1 14 0	14	1 14 0	12	1 14 0	8	1 14 0
	Sailmaker's Crew	2		2		2		2		1	
	Cooper's Crew	2		2		2		2		1	
VII.	Able Seaman	The numbers included in these ratings are in									
	Gunner's Yeoman	L1. 12s. in all Rates.									
	Boatswain's Yeoman										
	Carpenter's Yeoman										
	Ordinary Seaman	L1. 4s. in all Rates.									
	Cook's Mate										
	Barber										
	Purser's Steward in Vessels in which a Purser is allowed	L1. 12s. in all Rates.									
	Captain's Steward										
	Captain's Cook										
	Ward or Gun-room Steward										
	Ward or Gun-room Cook										
	Steward's Mate	L1. 1s. in all Rates.									
	Landman										
VIII.	Boy 2nd Class	13	0 12 3	12	0 12 3	10	0 12 3	7	0 12 3	6	0 12 3
	Ditto 3rd Class	18	0 10 9	17	0 10 9	16	0 10 9	11	0 10 9	00	0 10 9
	Widows' Men	9	1 12 0	7	1 12 0	6	1 12 0	5	1 12 0	3	1 12 0
	Total	207		188		166		126		106	

Digitized by Google

6th. Rate.		Sloops. 100 Men and upwards.		Sloops. Under 100 Men.		Bombs.		Gun Brigs.		Schooners and Cutters.		Classes for Distribution of Seizures in Brigs, Schooners, and Cutters.
No.	Pay per Mensem.	No.	Pay per Mensem	No.	Pay per Mensem.	No.	Pay per Mensem.	No.	Pay per Mensem.	No.	Pay per Mensem.	
	L. s. d.		L. s. d.		L. s. d.		L. s. d.		L. s. d.		L. s. d.	
3	1 0 0	3	1 0 0	2	1 0 0	1	1 14 0	2	1 14 0	2	1 14 0	VI.
8	1 14 0	6	1 14 0	4	1 14 0							
6		4		2								
1		1		1								
1		1										

			Making the total War Complement of	
1st Rates	1st Class	533	900	VII.
	2d Class	483	850	
	3d Class	433	800	
2d Rates	1st Class	362	700	
	2d Class	312	650	
3d Rates	1st Class	359	650	
	2d Class	309	600	
4th Rates	1st Class	261	450	
	2d Class	164	350	
5th Rates	1st Class	144	300	
	2d Class	124	280	
6th Rates	1st Class	63	175	
	2d Class	33	145	
	3d Class	13	125	
Sloops, Brigs, &c.	1st Class	50	135	
	2d Class	40	125	
	3d Class	36	95	
	4th Class	16	75	
	5th Class	30	60	
		20	50	

5	0 12 3	4	0 12 3	2	0 12 3	1	0 12 3	1	0 12 3	1	0 12 3	VIII.
9	0 10 9	6	0 10 9	2	0 10 9	5	0 10 9	2	0 10 9	2	0 10 9	
2	1 12 0	1	1 12 0	1	1 12 0	1	1 12 0					
87		65		47		34		18		18		

Classes for Distribution of Seizures in Ships and Sloops.	Ranks and Ratings.	No. in each Rate.										Pay of Marines in all Rates.	Pay of Marine Artillery.
		1st Rate.	2d Rate.	3rd Rate.	4th Rate.	5th Rate.	6th Rate.	Sloops, 100 Men and upwards.	Ditto, under 100 Men.	Bombs.	Gun Brigs.	Schooners and Cutters.	
	MARINES.												
II.	Captain	1	1	1	1								15 8 0
	„ if Brevet Major											14 14 10 / 17 10 10	18 4 0
III.	1st Lieutenant												
	„ after 7 years..	2	3	2	1	2	1			1		10 10 7	10 19 4
	„ under 7 years											9 2 4	9 11 4
	2d Lieutenant											7 7 5	7 16 4
IV.	Serjeant												
	„ if Colour Serjeant.....	4	3	3	2	2	1	1	1	1	1	1	1 18 1 / 2 12 1	2 16 9 / 3 10 9
V.	Corporal.....												
	„ after 14 years...												2 14 0
	„ from 7 to 14 yrs.	4	3	3	2	1	1	1	1	1	1	1	1 10 1 / 1 7 9	2 11 8
	„ under 7 years...											1 5 5	2 9 4
VI.	Drummer.....	2	2	2	1	1	1	1					1 1 4	1 4 5
	Bombardier												
	" after 14 years..													2 9 6
	„ from 7 to 14 yrs.													2 7 2
	„ under 7 years...													2 4 10
	Private or Gunner												
	„ after 14 years..	146	138	114	53	44	21	17	10	10	10	10	1 1 6	1 9 1
	„ from 7 to 14 yrs.												0 19 2	1 6 9
	„ under 7 years..												0 17 5	1 4 5
	Total Marines..	160	150	125	60	50	25	20	12	14	12	12		

Digitized by Google

NAVY AND PRIZE AGENTS RESIDENT IN LONDON.

Abbott Henry, 12, Clement's-inn
Atkins & Son, 7, Walbrook
Barnett & King, Essex-st. Strand
Birt Rich. 10, John-str. Adelphi
Brine Robert, 3, Clifford's-inn Fleet-street
Brothers & Leith, 43, King-street, Covent-garden
Broughton & Co. 39, Parliament-st.
Clementson Isaac, 2, Adelphi-ter.
Cooke, Halford, & Son, 41, Norfolk-street, Strand
Cook, Son, & Leopard, 1, James-street, Adelphi
Collier Tho. 3, Brick-co. Temple
Evans Maur. 22, George-st. Adel.
Goode and Clarke, 15, Surry-str. Strand.
Hunt and M'Adams, 37, South amplon-street, Strand
Jackson Sir John & Co. 34, Broad street-buildings
Lark & Woodhead, 22, Essex-st.
Levy J. Commercial Chambers, Minories.
M'Inerheney, 1, James-st. Adelp.
Marsh & Creed, 23, Norfolk-str. Strand
Maude J. & T. 13, Gt. George-st. Str
Ommanney & Druce, 22, Norfolk-street, Strand
Page John, 70, Great Russell-st. Bloomsbury
Peyton and Grenfell, 12, Upper Thames-street
Stanger & Leathes, 13, Clement's-inn, Strand
Stilwell Thomas, 22, Arundel-st. Strand
Toulmin & Copland, 23, Surry-st. Strand
Wallis & Holmes, 3, Lyon's-Inn, Strand
Wilkie J. 15, Howard-st. Strand

LIST OF LICENSED NAVY AGENTS FOR PETTY OFFICERS, AND SEAMEN.

Aaron Abraham, Plymouth Dock
Aaron Joseph, Sheerness
Alexander Sol. Broad str. Portsm.
Alexander Levy, Sheerness
Abraham Moses, Bridgwater
Abrahams Samuel, Sheerness
Acworth & Matthews, Chatham
Anderson Peter, Shakespeare's Walk, Shadwell
Abraham Phi. College-st. Portsea
Aaron Lyon, High-str. Chatham
Armstrong P. Richard-st. Limehouse-fields
Abrahams Mary, Bridges-street, Covent-garden
Allen Richard, Gosport
Abrahams Nat. College-st. Portsea
Amery Wm. Crediton, Devon
Abrahams Hyam, Sheerness
Abrahams Henry, Sheerness
Aaronlsaac, Globe-lane, Chatham
Aldes Smithers, & Jos. Bradle, Marine Barracks, Chatham
Aaron Abra. High-st. Chatham
Abrahams, Abraham, Common-Hurd, Portsea
Adams Edward, King's-mews
Aaron Chas. Saul, Plymouth-dock
Ayre Chr. Thanet-place, Strand

Bird S. Penny-street, Portsmouth
Barnard D. Hanover-st. Portsea
Barton B. Newport, Isle of Wight
Barnes John, 23, Salthouse-dock Liverpool
Bonner Thos. Cleveland-court, Spring-garden
Beall Sam. 53, George-st. Plymouth
Brasck J. Leonard-sq. Finsbury
Bradley and Smithers
Bishop Henry, Sheerness
Brett Thos. Havant-st. Portsea
Bruere James, Craven-st. Strand
Barnard Aar. King-st. Deptford
Boyle James, Shipehouse
Brown Ed. Tottenham-court-road
Brothers & Leith, 43, King's-street, Covent-garden
Butler James, Deal
Barnard B. Queen-st. Kingston on Hull
Brutts, I. E. Dunsany-place, Wandsworth-road
Barnet, Solomon, Portsea
Bolton, John, Dock-wall-street,
Burr T. L. vide Hugh Thomson
Boyce Thomas, Bombay
Bentham W. Walker, Sheerness
Bourke John, George-st. Cork
Boxer James 5, Gray's-inn-squ.
Bennett James, St. Martin's lane
Bernard Edward, Limerick

Cohan Mark, Fore st. Plym. Dock
Courtoy Wm. Bury-pla. Blooms.
Chartress & Co. Gloucest. street, Dublin
Corbett W. Ship-dock, Greenwich
Cohan Asher, High-street, Chatham
Cohen Mark, 114, Upper-East Smithfield
Coppock, Joseph, Clifford's-inn
Cumberland J. Grove-st. Deptfo.
Commins, W. 35, Paternoster-row.
Commins Wm., Harper-street, New-Kent-Road.
Cudlip J. North Corner-st. Plymouth-Dock
Crease Alfred, Philpot-lane
Casher Edw. Portsmouth
Channon John, Clement's-inn
Coody Peter, Sheerness
Cooper Jones, Manchester
Capriani & Bursey, Greville-st.
Campbell John, LittleCharles-st. Westminster
Cohen Joseph, 9, Fishmonger-alley, Southward
Cameron Alex. Tower-hill
Chalmers Jno. 17, Clement's-inn
Cowell George, Angel-gardens, St. Paul's, Shadwell
Clarence Arthur, 3, Windmill-st. Lambeth Road.
Clark Wm. St. George's-square, Portsea
Clarkson J. Temple-st. Bristol
Chartres Edward, & E. Bourne, Dublin
Crouch Henry, George's-lane, Plymouth-dock
Cole, J. R. Canterbury-place, Lambeth
Crispin Benj. Northumberland-coffee-house, Strand
Chard Wm. Clifford's-inn
Chitty John, 7, Barleigh-street, Strand.
Cruse Thomas, Best-st. Chatham
Cohan Lewis, Globe-lane, Chatham
Clark Sam. North Walsham, Norfolk
Cooper Geo. F. Walbrook

Duffin Jas. Clare-court, Drury-la.
Devereux John, and Devereux John Chas. Gosport
Davis J. Heneage-lane, Leaden hall-street
Davy Edward, Great Yarmouth
Daley John, Brown-Bear, East-lane, Greenwich
Desouza Daniel, Portsea
Dove John, Wivenhue, Essex
Dickinson Boradle, Barking Church-yard
Drinkwater T. G. Little Beach, Gosport
Davis S. S. Chatham.
Dotti John 4, Leather Lane, Holborn.
Doyle John, Cowheel-alley, Golden-lane.

Edwick Wm. St. Martin's-lane
Emanuel Abr. James-st. Plym.-do.
Emanuel Emanuel, Deal
Emanuel Ezekiel, Frankfort-pla. Plymouth
Ellis Wm. 12, Clement's-inn
Emmett W. 12, Park-l. Piccadilly
Eustace W. Church-st. Greenwi.
Emanuel Manly, Frankfort-pla. Plymouth
Emanuel John, 18, Bevis Marks, St. Mary-Axe
Evans J. Grand Parade, Portsm.
Ezekiel Philip, Plymouth-Dock
Emdin Geo. High-st. Guernsey
Everest Bryan B. Sheerness.

Franklin Laz. Queen-st. Portsea
Franklin Abr. Broad-st. Portsm.
Fry Samuel, Plymouth-Dock
Fersey John, jun. Leith
Foreman Ben. High-st. Sheerness
Freshfield Fr. 12, Clement's-inn
Freeman, Wm. Deptford
Fowlis Thos. New Basinghall-st.
Foot Jonas, Fore-st. Plym.-Dock
Fox Barba B. Gosport-beach.
Farmer Joseph, Deptford
Friedeberg Morris, Mitre-alley, Portsea

ADMIRALTY-OFFICE,
10th DECEMBER, 1816.

ABSTRACT of Regulations, on the subject of Pay, established by the Lords Commissioners of the Admiralty, in obedience to and in pursuance of the Order of His Royal Highness the Prince Regent in Council, dated 25th November, 1816, to commence from the 1st January, 1817.

I.

THE Sea Pay of all Officers and Men of His Majesty's Navy and Royal Marines, as stated in the Table, is a Nett Pay, without addition or deduction of any kind.

II.

In all cases where Personal Pay is now payable, three fourth parts of the new Nett Pay shall be considered as Personal Pay, and shall be payable accordingly, and all Laws, Regulations, or Instructions now existing, concerning Personal Pay, are to be taken and considered to apply to three fourth parts of the new Nett Pay, and those concerning Compensation are to be taken and considered to apply to the remaining one fourth part of the new Nett Pay, except as may be hereinafter ordered to the contrary.

III.

Flag Officers or Commodores with Captains under them, when commissioned as Commanders-in Chief, or properly succeeding to such command, shall have a Pay of 3*l.* per diem in lieu of the present Table Money, but this shall be payable only while the Flag or Broad Pendant of the Officer is flying within the actual limits of his station; and on his death or absence shall be paid to the Officer on whom the Command may devolve, provided he be a Flag Officer or a Commodore with a Captain under him.

IV.

Captains who in the death or absence of a Commander-in-Chief are authorized to hoist a distinguishing Pendant, shall receive the Pay of 1*l.* per diem in addition to their Pay as Captains while the Pendant is flying within the limits of the station.

V.

The following Officers shall be permitted to draw Bills for the Amount of three fourths of their Pay, quarterly: Captains, Commanders, Lieutenants commanding, Surgeons.

Digitized by Google

VI.

The following Officers shall be permitted to draw the whole of their Pay, quarterly: Flag Officers, Lieutenants not Commanding, Officers of Royal Marines, Physicians of the Fleet, Masters of the Fleet, Chaplains, Secretaries, Assistant Surgeons *.

VII.

The following Officers shall be permitted to draw the whole of their Pay, half-yearly: Passed Mates, Passed Midshipmen, Secretaries' Clerks, Captains' Clerks, Schoolmasters.

VIII.

Bills drawn by any Lieutenant of the Ship, Officer of Royal Marines, Master, Chaplain, Secretary, Assistant Surgeon, Clerk, Mate, Midshipman, or Schoolmaster, must be certified by the Purser and approved by the Captain. The Purser shall be held responsible that the said Bill is not for a greater Sum than the Officer had a right to draw for, after any Debt for Slops or Dead Men's Clothes is abated from the Amount of his Wages, for the Period for which the Bill is drawn; and the Captain shall be held responsible, that the Officer so drawing has been borne for Wages during the specified period, and is entitled by these Regulations to draw, and that the Purser has already approved the said Bills.

IX.

Mates and Midshipmen shall be entitled to draw after they shall have passed the Examinations prescribed by the Regulation of the 22d January, 1816, both at the Naval College, and before Three Captains. And no Captain shall approve the Bill of any Mate or Midshipman, who shall not have produced to him Certificates of his having passed both Examinations; for which purpose a duplicate Certificate is to be given him, at the time of passing.

X.

But as Mates and Midshipmen, who had passed the usual Examination before the 1st March last, or before the Day of the Receipt of the said Regulations on the Foreign Station on which they may be serving, are not by the said Regulations required to pass again at the College; Captains are at liberty to approve the Bills of Mates and Midshipmen, whose Passing Certificates are dated prior to the 1st March last, or to the Day on which the said Regulations were received on the Foreign Station; which date the respective Commanders-in-Chief are to notify herewith to the several Captains.

* This only applies to the case of Assistant Surgeons when they are serving with Surgeons. In small Vessels, where there are no Surgeons, the Assistants can only draw for Pay as Surgeons.

Digitized by Google

XI.

The Rates of Pay of Surgeons and Assistant Surgeons, are regulated by His Majesty's Order in Council, of the 23d January, 1805, viz.

Surgeons of Ships in Active Service.

Of this time not more than Three Years, as Hospital Mate, or Assistant Surgeon, shall be allowed.	Under 6 years Service,	10*s.*	per Diem
	After 6 „	11	„
	„ 10 „	14	„
	„ 20 „	18	„
Surgeons of Receiving Ships, Sloops, Convalescent Ships, Prison Ships, and all others (except Hospital Ships) in Harbour Duty.		10	„
Surgeons of Hospital Ships, unless by length of Service entitled to a superior rate of payment.		15	„
Assistant Surgeons		6*s.* : 6*d.*	„

By Command of their Lordships,

J. W. CROKER.

Digitized by Google

TABLE,

Shewing the NETT SEA PAY of the FLAG OFFICERS of His Majesty's Fleet, with the Nett Sea Pay and Number of their *Retinue;* the Number of *Commission, Warrant, Petty,* and *Non-Commissioned Officers;* and the Ratings of every Description both of Seamen and Marines allowed to each Class of His Majesty's Ships, with their Rates of Nett Sea Pay respectively. To commence on the 1st JANUARY, 1817, by Order in Council of the 25th NOVEMBER, 1816.

FLAG PAY.

	£.	s.	d.	
Admiral of the Fleet	6	0	0	SEA PAY per Diem, beside which every Commander in Chief shall receive a further Sum of £5. per Diem, while his Flag shall be flying within the limits of his Station.
Admiral	5	0	0	
Vice Admiral	4	0	0	
Rear Admiral, or Commodore with Captain under him	3	0	0	
Captain of the Fleet				

In Flag Ships all the Lieutenants (including one extra as Flag Lieutenant) are allowed 6d. per Diem in addition to their Pay.

Classes for distribution of Seizures.		£.	s.	d.	
II.	Physician of the Fleet of less than 3 Years Service as such	1	1	0	per Diem.
	Physician to the Fleet of more than 3, and less than 10 Years Service	1	11	6	„
	Physician to the Fleet of more than 10 Years Service	2	2	0	„
	Master of the Fleet	15	7	0	per Mens.
III.	Secretary to the Admiral of the Fleet	38	7	0	„
	Secretary to an Admiral, Commander in Chief	30	13	8	„
	Secretary to a Vice or Rear Admiral, Commander in Chief	23	0	4	„
	Secretary to a Junior Flag Officer or Commodore	11	10	0	„
IV.	Two Clerks to Secretaries of Commanders in Chief, each	4	12	0	„
	One Clerk to Secretaries of Junior Flag Officers or Commodores	3	16	8	„
	Admiral's Coxswain	2	9	0	„
VII.	Steward, Cook, Domestics *	1	12	0	„

* The numbers of these Ratings to be .....

Admiral of the Fleet	12
Admiral	10
Vice Admiral	7
Rear Admiral, or Commodore with Captain under him	5
Captain of the Fleet	3

Classes for Distribution of Seizures in Ships and Sloops.	RANKS and RATINGS.	1st. Rate. No.	1st. Rate. Pay per Mensem.	2nd. Rate. No.	2nd. Rate. Pay per Mensem.	3rd. Rate. No.	3rd. Rate. Pay per Mensem.	4th. Rate. No.	4th. Rate. Pay per Mensem.
			L. s. d.		L. s. d.		L. s. d.		L. s. d.
I.	Captain	1	61 7 4	1	53 14 0	1	46 0 8	1	38 7 0
II.	1st Lieut. if of seven years standing	8	11 10 0	7	11 10 0	6	11 10 0		
	All others		9 4 0		9 4 0		9 4 0	5	9 4 0
	Master	1	13 0 8	1	12 5 4	1	11 10 0	1	10 14 8
III.	2d Master	1	5 7 4	1	5 7 4	1	5 7 4	1	5 7 4
	Chaplain	1	12 5 4	1	12 5 4	1	12 5 4	1	12 5 4
	Purser	1	5 7 4	1	4 12 0	1	4 12 0	1	4 4 4
	Surgeon, for Pay see separate Regulations	1		1		1		1	
	Gunner	1				1		1	
	Boatswain	1		1		1		1	
	Carpenter, with 7s. per Mensem additional for Tools in every rate	1	7 13 4	1	6 18 0		6 2 8	1	5 7 4
	Master's Mate, if passed	6	4 12 0	4	4 4 4	3	4 4 4	2	3 16 8
	Do. if not passed		3 16 8		3 9 0		3 1 4		2 13 8
IV.	Midshipman, if passed	24	3 16 8	20	3 9 0	16	3 9 0	10	3 1 4
	Midshipman, not passed		2 13 8		2 6 0		2 6 0		1 18 4
	Assistant Surgeon, for Pay see separate Regulations	3		2		2		2	
	Clerk	1	4 12 0	1	4 4 0	1	4 4 4	1	3 16 8
	Schoolmaster	1				1		1	
	Master at Arms	1				1		1	
	Armourer	1				1		1	
	Caulker	1				1		1	
	Rope Maker	1	2 10 0	1	2 8 0	1	2 6 0	1	2 4 0
	Sail Maker	1				1		1	
	Carpenter's Mate, with 7s. per Mensem additional for Tools in every rate	2		2		2		2	
	Gunner's Mate	3		3		3		3	
	Boatswain's Mate	8		7		6		4	
	Ship's Corporal	2		2		2		2	
	Quarter Master	12		12		9		6	
	Captain's Coxswain	1		1		1		1	
	Coxswain of the Launch	1	2 4 0	1	2 3 0	1	2 1 0	1	1 19 0
	Coxswain of the Pinnace	1		1		1			
	Yeoman of the Signals	1		1		1		1	
	Captain of the Hold	1		1		1		1	
	Captain of the Forecastle	3		3		3		2	
V.	Cooper	1		1		1		1	
	Armourer's Mate	2	2 4 0	2	2 3 0	2	2 1 0	1	1 19 0
	Caulker's Mate	1		1		1		1	
	Sailmaker's Mate	1		1		1		1	
	Captain of the Foretop	3		3		3		2	
	Captain of the Maintop	3	1 19 0	3	1 18 0	3	1 17 0	2	1 16 0
	Captain of the Afterguard	3		3		3		2	
	Captain of the Mast	3		3		3		2	
	Ship's Cook	1	2 11 6	1	2 11 6	1	2 11 6	1	2 11 6

Digitized by Google

No.	5th. Rate. Pay per Mensem.	No.	6th Rate. Pay per Mensem.	Sloops. 100 Men and upwards. No.	Pay per Mensem.	Sloops. Under 100 Men. No.	Pay per Mensem.	No.	Bombs. Pay per Mensem.	No.	Gun Brigs. Pay per Mensem.	No.	Schooners a d Cutters. Pay per Mensem.	Classes for Distribution of Seizures in Brigs, Schooners, and Cutters.
	L. s. d.		L. s. d.		L. s. d.		L. s. d.		L. s. d.		L. s. d.		L. s. d.	
1	30 13 8	1	26 17 0	1	23 0 4	1	23 0 4	1	23 0 4					
4	9 4 0	3	9 4 0	2	9 4 0	2	9 4 0	12	9 4 0	1	11 10 0	1	11 10 0	I.
1	9 4 0	1	8 8 8	1	7 13 4	1	7 13 4	1	7 13 4	1	7 13 4	1	7 13 4	II.
1	4 12 0	1	4 12 0											
1	12 5 4	1	12 5 4											
1	4 4 4	1	3 16 8	1	3 16 8	1	3 16 8	1	3 16 8					
1		1		1		1		1						
1		1		1		1		1						
1		1		1		1		1						
	4 19 8		4 12 0		4 12 0		4 12 0		4 12 0					
1		1		1		1		1						
2	3 9 0 / 2 13 8	2	3 9 0 / 2 13 8	1	3 9 0 / 2 13 8	1	3 9 0 / 2 13 8	1	3 9 0 / 2 13 8	1	3 9 0 / 2 13 8	1	3 9 0 / 2 13 8	
8	3 1 4 / 1 18 4	6	3 1 4 / 1 18 4	2	3 1 4 / 1 18 4	2	3 1 4 / 1 18 4	2	3 1 4 / 1 18 4	1	3 1 4 / 1 18 4	1	3 1 4 / 1 18 4	III.
1		1		1		1		1		1		1		
1	3 9 0	1	3 9 0	1	2 9 3	1	3 9 0	1	3 9 0	1	3 9 0	1	3 9 0	
1		1		1		1		1						
1		1		1		1		1						
1	2 2 0	1	2 0 0	1	1 19 0	1	1 19 0	1	1 19 0	1	1 19 0	1	1 19 0	
2		1		1		1		1						
2		2		2		2		1						
2		2		2		2		1						
1		1		1		1		1						
6		3		3		2		2		1		1		
1	1 17 0	1	1 15 0	1	1 15 0	1	1 15 0	1	1 15 0	1	1 15 0	1	1 15 0	IV.
1		1		1		1		1						
1		1		1		1		1						
1		2		2		1		1						
1	1 17 0	1	1 15 0	1	1 15 0	1	1 15 0	1	1 15 0	1	1 15 0	1	1 15 0	
1		1		1		1		1						
1		2		2		1		1						
2	1 15 0	1	1 14 0	2	1 14 0	1	1 14 0	1	1 14 0					V
2		2		1										
2		2		2										
1	2 11 6	1	2 10 6	1	2 10 6	1	2 10 6	1	2 10 6	1	2 10 6	1	2 10 6	

Digitized by Google

Classes for Distribution of Seizures in Ships and Sloops.	BANKS and RATINGS.	1st. Rate. No.	1st. Rate. Pay per Mensem.	2d. Rate. No.	2d. Rate. Pay per Mensem.	3rd. Rate. No.	3rd. Rate. Pay per Mensem.	4th. Rate. No.	4th. Rate. Pay per Mensem.	5th. Rate. No.	5th. Rate. Pay per Mensem.
VI.	Volunteer 1st Class	8	L. s. d. 1 0 0	7	L. s. d. 1 0 0	6	L. s. d. 1 0 0	4	L. s. d. 1 0 0	4	L. s. d. 1 0 0
	Gunner's Crew	25	1 14 0	22	1 14 0	20	1 14 0	13	1 14 0	10	1 14 0
	Carpenter's Crew, with 7s. per Mensem additional for Tools in every rate	18		16		14		12		8	
	Sailmaker's Crew	3		2		2		2		1	
	Cooper's Crew	3		2		2		2		1	
VII.	Able Seaman		L1. 12s. in all Rates.								
	Gunner's Yeoman										
	Boatswain's Yeoman										
	Carpenter's Yeoman										
	Ordinary Seaman		L1. 4s. in all Rates.								
	Cook's Mate										
	Barber										
	Purser's Steward (in Vessels in which a Purser is allowed		L1. 12s. in all Rates.				The numbers included in these ratings are in				
	Captain's Steward										
	Captain's Cook										
	Ward or Gun-room Steward										
	Ward or Gun-room Cook										
	Steward's Mate		L1. 1s. in all Rates.								
	Landman										
VIII	Boy 2nd Class	13	0 12 3	12	0 12 3	10	0 12 3	7	0 12 3	6	0 12 3
	Ditto 3rd Class	18	0 10 9	17	0 10 9	16	0 10 9	11	0 10 9	00	0 10 9
	Widows' Men	9	1 12 0	7	1 12 0	6	1 12 0	5	1 12 0	3	1 12 0
	Total	207		188		166		126		106	

Digitized by Google

6th. Rate.		Sloops. 100 Men and upwards.		Sloops. Under 100 Men.		Bombs.		Gun Brigs.		Schooners and Cutters.		Classes for Distribution of Seizures in Brigs, Schooners, and Cutters.
No.	Pay per Mensem.	No.	Pay per Mensem	No.	Pay per Mensem.	No.	Pay per Mensem.	No.	Pay per Mensem.	No.	Pay per Mensem.	
	L. s. d.		L. s. d.		L. s. d.		L. s. d.		L. s. d.		L. s. d.	
3	1 0 0	3	1 0 0	2	1 0 0							
6	1 14 0	6	1 14 0	4	1 14 0	1	1 14 0	2	1 14 0	2	1 14 0	
6		4		2								
1		1		1								
1		1										VI.

			Making the total War Complement of
1st Rates	1st Class	533	900
	2d Class	483	850
	3d Class	433	800
2d Rates	1st Class	362	700
	2d Class	312	650
3d Rates	1st Class	359	650
	2d Class	309	600
4th Rates	1st Class	261	450
	2d Class	164	350
5th Rates	1st Class	144	300
	2d Class	124	280
6th Rates	1st Class	63	175
	2d Class	33	145
	3d Class	13	125
Sloops, Brigs, &c.	1st Class	50	135
	2d Class	40	125
	3d Class	36	95
	4th Class	16	75
	5th Class	30	60
		20	50

VII.

5	0 12 3	4	0 12 3	2	0 12 3	1	0 12 3	1	0 12 3	1	0 12 3	VIII.
9	0 10 9	6	0 10 9	2	0 10 9	5	0 10 9	2	0 10 9	2	0 10 9	
2	1 12 0	1	1 12 0	1	1 12 0	1	1 12 0					
87		65		47		34		18		18		

Digitized by Google

Classes for Distribution of Seizures in Ships and Sloops.	Ranks and Ratings.	No. in each Rate.											Pay of Marines in all Rates.	Pay of Marine Artillery.
		1st Rate.	2nd Rate.	3rd Rate.	4th Rate.	5th Rate.	6th Rate.	Sloops, 100 Men and upwards.	Ditto, under 100 Men.	Bombs.	Gun Brigs.	Schooners and Cutters.		
	MARINES.													
II.	Captain	1	1	1	1								£ 14 14 10	15 8 0
	„ if Brevet Major												£ 17 10 10	18 4 0
III.	1st Lieutenant	3	3	2	1	2	1			1			£ 10 10 7	10 19 4
	„ after 7 years..												£ 9 2 4	9 11 4
	„ under 7 years												£ 7 7 5	7 16 4
	2d Lieutenant													
IV.	Serjeant	4	3	3	2	2	1	1	1	1	1	1	£ 1 18 1	2 16 9
	„ if Colour Serjeant.....												£ 2 12 1	3 10 9
V.	Corporal.....													
	„ after 14 years...	4	3	3	2	1	1	1	1	1	1	1	£ 1 10 1	2 14 0
	„ from 7 to 14 yrs.												£ 1 7 9	2 11 8
	„ under 7 years..												£ 1 5 5	2 9 4
VI.	Drummer.....	2	2	2	1	1	1	1					1 1 4	1 4 5
	Bombardier													
	„ after 14 years..													£ 2 9 6
	„ from 7 to 14 yrs.										1			£ 2 7 2
	„ under 7 years...													£ 2 4 10
	Private or Gunner													
	„ after 14 years..	146	138	114	53	44	21	17	10	10	10	10	£ 1 1 6	1 9 1
	„ from 7 to 14 yrs.												£ 0 19 2	1 6 9
	„ under 7 years..												£ 0 17 5	1 4 5
	Total Marines..	160	150	125	60	50	25	20	12	14	12	12		

Digitized by Google

NAVY AND PRIZE AGENTS RESIDENT IN LONDON.

Abbott Henry, 12, Clement's-inn
Atkins & Son, 7, Walbrook
Barnett & King, Essex-st. Strand
Birt Rich. 10, John-str. Adelphi
Brine Robert, 3, Clifford's-inn Fleet-street
Brothers & Leith, 43, King-street, Covent-garden
Broughton & Co. 39, Parliament-st.
Clementson Isaac, 2, Adelphi-ter.
Cooke, Halford, & Son, 41, Norfolk-street, Strand
Cook, Son, & Leopard, 1, James-street, Adelphi
Collier Tho. 3, Brick-co. Temple
Evans Maur. 22, George-st. Adel.
Goode and Clarke, 15, Surry-str. Strand.
Hunt and M'Adams, 37, South ampton-street, Strand
Jackson Sir John & Co. 34, Broad street-buildings
Lark & Woodhead, 22, Essex-st.
Levy J. Commercial Chambers, Minories.
M'Inerheney, 1, James-st. Adelp.
Marsh & Creed, 23, Norfolk-str. Strand
Maude J. & T. 13, Gt. George-st. Str
Ommanney & Druce, 22, Norfolk-street, Strand
Page John, 70, Great Russell-st. Bloomsbury
Peyton and Grenfell, 12, Upper Thames-street
Stanger & Leathes, 13, Clement's-inn, Strand
Stilwell Thomas, 22, Arundel-st. Strand
Toulmin & Copland, 23, Surry-st. Strand
Wallis & Holmes, 3, Lyon's-Inn, Strand
Wilkie J. 15, Howard-st. Strand

LIST OF LICENSED NAVY AGENTS FOR PETTY OFFICERS, AND SEAMEN.

Aaron Abraham, Plymouth Dock
Aaron Joseph, Sheerness
Alexander Sol. Broad str. Portsm.
Alexander Levy, Sheerness
Abraham Moses, Bridgwater
Abrahams Samuel, Sheerness
Acworth & Matthews, Chatham
Anderson Peter, Shakespeare's Walk, Shadwell
Abraham Phi. College-st. Portsea
Aaron Lyon, High-str. Chatham
Armstrong P. Richard-st. Limehouse-fields
Abrahams Mary, Bridges-street, Covent-garden
Allen Richard, Gosport
Abrahams Nat. College-st. Portsea
Amery Wm. Crediton, Devon
Abrahams Hyam, Sheerness
Abrahams Henry, Sheerness
Aaron Isaac, Globe-lane, Chatham
Aldes Smithers, & Jos. Bradle, Marine Barracks, Chatham
Aaron Abra. High-st. Chatham
Abrahams, Abraham, Common-Hurd, Portsea
Adams Edward, King's-mews
Aaron Cha. Saul, Plymouth-dock
Ayre Chr. Thanet-place, Strand

Bird S. Penny-street, Portsmouth
Barnard D. Hanover-st. Portsea
Barton B. Newport, Isle of Wight
Barnes John, 22, Salthouse-dock Liverpool
Bonner Thos. Cleveland-court, Spring-garden
Beall Sam. 53, George-st. Plymouth
Brack J. Leonard-sq. Finsbury
Bradle and Smithers
Bishop Henry, Sheerness
Brett Thos. Havant-st. Portsea
Bruere James, Craven-st. Strand
Barnard Aar. King-st. Deptford
Boyle James, Stonehouse
Brown Ed. Tottenham-court-road
Brothers & Leith, 43, King's-street, Covent-garden
Butler James, Deal
Barnard B. Queen-st. Kingston on Hull
Brutts, I. E. Dansany-place, Wandsworth-road
Barnet, Solomon, Portsea
Baldon, John, Dock-wall-street, Plymouth Dock.
Burr T. L. vide Hugh Thomson
Boyce Thomas, Bombay
Bentham W. Walker, Sheerness
Bourke John, George-st. Cork
Boxer James 5, Gray's-inn squ.
Bennett James, St. Martin's lane
Bernard Edward, Limerick

Cohan Mark, Fore st. Plym. Dock
Courtoy Wm. Barry-pla. Blooms.
Chartress & Co. Gloucest.-street, Dublin
Corbett W. Ship-dock, Greenwich
Cohan Asher, High-street, Chatham
Cohen Mark, 114, Upper-East Smithfield
Coppock, Joseph, Clifford's-inn
Cumberland J. Grove-st. Deptfo.
Commins, W. 35, Paternoster-row.
Commins Wm., Harper-street, New-Kent-Road.
Cudlip J. North Corner-st. Plymouth-Dock
Crease Alfred, Philpot-lane
Casher Edw. Portsmouth
Channon John, Clement's-inn
Coody Peter, Sheerness
Cooper Jones, Manchester
Capriani & Burney, Greville-st.
Campbell John, Little Charles-st. Westminster
Cohen Joseph, 9, Fishmonger-alley, Southward
Cameron Angers, Tower-hill
Chalmers Jno. 17, Clement's-inn
Cowell George, Angel-gardens, St. Paul's, Shadwell
Clarence Arthur, 3, Windmill-st. Lambeth Road.
Clark Wm. St. George's-square, Portsea
Clarkson J. Temple-st. Bristol
Chartres Edward, & E. Bourse, Dublin
Crouch Henry, George's-lane, Plymouth-dock
Cole, J. R. Canterbury-place, Lambeth
Crispin Benj. Northumberland-coffee-house, Strand
Chard Wm. Clifford's-inn
Chitty John, 7, Burleigh-street, Strand.
Crase Thomas, Best-st. Chatham
Cohan Lewis, Globe-lane, Chatham
Clark Sam. North Walsham, Norfolk
Cooper Geo. F. Walbrook

Duffin Jas. Clare-court, Drury-la.
Devereux John, and Devereux John Chas. Gosport
Davis J. Henegage-lane, Leaden hall-street
Davy Edward, Great Yarmouth
Daley John, Brown-Bear, East-lane, Greenwich
Desouza Daniel, Portsea
Dove John, Wivenhue, Essex
Dickinson Boradle, Barking Church-yard
Drinkwater T. G. Little Beach, Gosport
Davis S. S. Chatham.
Dotti John 4, Leather Lane, Holborn.
Doyle John, Cowheel-alley, Golden-lane.

Edwick Wm. St. Martin's-lane
Emanuel Abr. James-st. Plym.-do.
Emanuel Emanuel, Deal
Emanuel Ezekiel, Frankfort-pla. Plymouth
Ellis Wm. 12, Clement's-inn
Emmett W. 12, Park-l. Piccadilly
Eustace W. Church-st. Greenwich
Emanuel Manly, Frankfort-pla. Plymouth
Emanuel John, 18, Bevis Marks, St. Mary-Axe
Evans J. Grand Parade, Portsm.
Ezekiel Philip, Plymouth-Dock
Emdin Geo. High-st. Guernsey
Everest Bryan B. Sheerness.

Franklin Laz. Queen-st. Portsea
Franklin Abr. Broad-st. Portsm.
Fry Samuel, Plymouth-Dock
Ferney John, jun. Leith
Foreman Ben. High-st. Sheerness
Freshfield Fr. 12, Clement's-inn
Freeman, Wm. Deptford
Fowtis Thos. New Basingball-st.
Foot Jonas, Fore-st. Plym.-Dock
Fox Barba B. Gosport-beach.
Farmer Joseph, Deptford
Friedeberg Morris, Mitre-alley, Portsea

Digitized by Google

Friend Wm. James-st. Plymouth Dock
Friedeberg Mark, Upper Shadwell, London
Farrel Cornelius, Gosport
Farucomb Jno. 9, Tower-street

Greenwood, Cox, &Co. Craig's-c.
Garland W. 12, Upper Thames-st.
Godwin John, King-st. Deptford
Griffiths & Farucombe, Tower-st.
Gibson Joseph, Gosport
Greenland J. Aug. 6, Temple Chambers, Fleet-street.
Gent Thos. North Yarmouth
Gooding Jas. Wapping, Liverp.
Goodeve James, 49, High-street, Portsmouth.
Greenland Thos. New-street-sq.
Gage John, Gosport
Gould John, Albion pl. Walworth
Greenland W. New-street-square
Garland P. George st. Plym.-Do.
Gilbard Henry, Fore-street, Plymouth-dock
Gill Wm. Wish-st. Southsea
Glover J. R. Maddock-street, Hanover-square
Gwyer T. T. Princes-st. Bristol
Grant Geo. jun. Portsmouth.
Gage John, Gosport.
Grove Geo. Temple Chambers, Fleet Street.

Harris Emanuel, Newcastle-st. Strand
Halse Thos. Bradford, Wilts
Hallet & Hardie, Queen-street, Cheapside
Holloway & Lyte, Adelphi
Hames George, Hunter-st. Brunswick-square
Holloway Samuel, Lynn, Norfolk
Haslam John, Bolton-le-Moors
Holmes Wm. Lyon's-inn
Hart Samuel, Market-st. Plym.
Harris Geo. Field, Plym.-Dock
Hesling Gust. Griffin-street, Shadwell
Holt John, Old Gravel-lane
Harris W. Water-st. Strand
Hazel Geo. Swansea
Horton W. F. George-st. Glasgow
Hay James, Lerwick in Shetland
Howard J. S. Kingston-upon-Hull
Hart Isaac, Broad-st. Portsm.
Hart Emanuel, Fore-st. Plym.-Do.
Hoskins Robert, 3, Sheerness
Hall C. C. Layton's-build. Southw.
Huish H. & R. St. Amour, Portsm.
Heath Richard, Portsea
Hazlewood & Co. vide Warder
Hart Jos. Com. Hard, Portsea
Hart Abraham, Broad-st. Portsm.
Hatfield J. W. Falmouth
Hugall T. Old Round-ct. Strand
Harry W. M. King-st. Deptford
Hodson J. H. Whitehaven
Harrison Alex. Goodwill, 5, Sugarloaf-court, Leadenhall-st.
Hodson Henry, jun. Wigan
Harris Abraham, 143, Rosemary-lane.
Hart Abraham and L. Cohen, 20, East Smithfield

Joseph Joseph, 72, Fore-street Plymouth Dock
Joseph Nathan, do.
Jones Solomon, Bunhill-row
Joseph Samuel, Plymouth
Johnson M. & Johnson P. Plym.-Do.

Joseph Sam. Gosport
Joseph Sam. Old Dock, Liverpool
Jacob Abraham, Broad-st. Ports.
Job Joseph, & Job Zephou. Truro
Isaac Alex. Somerset-st. Aldgate
Isaac I. Barbican, Plymouth
Jacob Lazarus, Sheerness
Israel Phineaus, Portsmouth
Isaacs Henry, Portsea
Jackson J. J. Bride-c. Blackfriars
Julian Mich. James-st. Plym.-Do.
Johnson Arnold Israel, Portsea
Joel Moses, Ratcliffe Highway
Jacob Samuel, Union-st. Portsea
Israel Abr. Lemon-st, Goodman's Fields
Isaacs Sam. St. Mary Axe, Leadenhall-street
Israel David, Broad-st- Portsm.
Isaacs Isaac, 34, Somerset-street. Aldgate
Isaac P. 6, Northumber-st. Strand
Isaacs Abm. 6, Northumberland-street, Strand.
Isaacs John, Albion-buildings, Aldersgate-street.
Jonas Simon, York-street, Commercial-road.
Jonas Jacob, York-st. Commercial-road.
Jonas Baruh R. Corne-st. Dock
Johnson George, Dover
Jacob John, Broad-street, Portsm
Jacobs Henry Prince Garge-st. Portsea
Jones J. Chas. 61, Stonesend Southwark.
Jackson Thomas, High-st. Shadwell
Jacobs Morris, North-corner-street, Plymouth Dock.

Kennell J. & P. Church-st. Soho
Kennard Rt. N. Corner-st. Ply.-Do.
Keed John, King's Lynn
Kingdom W. jun. James.st. Adel.
Kershaw T. Parsons-st. Rat.-high.
Kemp Law, Webber-r. St. Geo.-fi.
Kennedy David, Leith
Kimber W. N. North-st. R-lion-sq.
Keys George, Deal
Knight John, Middle-st. Gosport

Levy Lyon, Holywell-st. Strand
Lord Jacob John, Plym.-Dock
Lowe D. St. George's-sq Ports.
Levy Lyon, St. Mary-st. Portsm.
Le Boutillier, G. St. James'swalk, Clerkenwell
Levy Mich. St. Mary-st. Portsm.
Levy Sampson, George-st. Plym.
Levy John, Mount-pl. Whitechap.
Livesley Thomas, Cheapside
Livesley Nehemiah, Bolton le Moor.
Levey Eliz. Plymouth
Levoi Montague, Cateaton-st.
Lazarus Lewis, Portsmouth
Levy Joseph, Point-st. Portsm
Lloyd Jas. New-ct. Old Broad-st.
Levy Jael, near the Parade, Plym.
Levy John, Clock-st. Portsea
Levi Benj. Woolfe, Gibraltar
Larmour John, 14, Wimple-st. Plymouth
Lazarus Samuel, 15, Castle-place, Castle-st. Whitechapel
Lucas Sol. 309, High-st. Chatham
Lyons Joseph, 4, North Corner-street, Plymouth-Dock
Levy Abraham, Barbican, Plym.

Levy Sam. Sunderland
Levy Mark, 2, Catherine-street, Commercial-road.
Moses Abr. College-st. Portsea
Mordecai M. Queen-st. Plym.-Do.
Moses Sam. Wickham-st. Portsea
Moss Barrow, Plymouth-Dock
Mearns W. Barking Church-yard, Tower-street
M'Peace J. Half-way-h. Portsea
Maw Robert, Scarborough
Moses Moses, Dover
Mannington T. & J. Hastings
Martell Geo. St. Mary.st. Portm.
Moses Jos. Daniel-st. Portsea
Mawson Sam. Moses, Lime-st.
Man Henry, St. Mary-hill, Little Tower-street
Macey John, senr. Plymouth.
Morrison Robert, Shore of Leith
Moss Abraham, Sheerness
Moses B. Phineus, Plym.-Dock
Moses Jacob, 53, Lime-street
Muspratt J. Pet. Broad-st.-build.
Marshall John, Sheerness
Macgregor Alex. Liverpool
Mitford J. Crawford-st. Montague-square
Mortimer H. H. Bush-lane, Cannon-street
Monday Wm. Sheerness
Moses Moses, jun. at Mr. Joseph Moses, South-st. Gosport
Moses I. Wickham-st. Portsea.
Miesegies Chris. Derrick, City-r.
Macdonald J. Angel-c. Throgm-st.
Moss Elias, 303, George-street Plymouth-Dock
Moss Aaron, 11, Craven Buildings, Drury-lane
Moss H. 33, St. Swithins-lane.
Magnus Lazarus, 345, Chatham
Myers Isaac, 75, St. George's-square, Portsea
Moses Isaac, 2, Wickham-street, Portsea
Moses Jacob, Queen-st. Plymouth Dock
Montuan John, 2, Great Warner-st. Cold-Bath Square
Millman John, East Stonehouse, Plymouth
Mills George, 8, New Gravel-lane Shadwell
Mills Rich. Salford, Manchester
Muspratt, J. P. 9, New Broad-st.
Moses J. 1, Ordnance-row, Portsea
Mearns, Win. Barking church yd
Martell George, Portsmouth
Nock John, Ordnance-row, Portsea

Nathan Michael, Plymouth-Dock
Nathan Lyonel, do.
Nathan Jacob, Broad-st. Portsm.
Nisbet J. Bolton-le-Moors
Neck E. Ordnance-row, Portsea
Newton J. N. 116, Wapping
Nathan H. 13, Swallow-gardens, Rosemary-lane.
Nathan Moses, Point-st. Portsm.
Nathan H. 2, Dumsford-st, Stonehouse
Nickless John, Bristol
Nathan Aaron, Plym.-Dock
Nicholls Michael, Penzance
Nathan Moses, Wapping

Obee Thos. Weymouth
Oliver R. M. Mount-st.
O'Neile M. Patrick-st.
Orger W. Water-lane,

Pain Thos. Dover
Preston W. H. Lyon's inn
Palmer Wm. 199, Oxford-street.
Phillips S. Common-hard, Portsea
Prowse Eager, James-st. Plym.D.
Peterson Hans, Rose-lane, White-Horse-street, Stepney
Philpot John, St. Swithin's-lane
Pearson John, Wapping-wall
Powers M. Halfway-ho. Portsea
Powers Moses, Old Dock, Liverpool
Powell Evan, Custom-ho. Carnar.
Perkin Ben. Kerr-st. Plym.-Dock
Powell John, Bath-st. Bristol.
Probert James, 24, Newcastle-st. Strand
Palmer George, 117, High-street, Woolwich
Parr Wm. Madras
Price David, 28, Oyster-st. Portsmouth
Pyke Hugh, Chancery-lane

Ralph H. Plymouth-Dock
Ralph Lewis, Plymouth
Rackham Sam. Yarmouth
Romano John, Malta
Rignall James, Commercial-road
Reilly Thos. Leadenhall-st.
Reynold James, Southampton-street, Strand.
Reeves Geo. Exeter
Russell T. Chapel-st. E. Stonehou.
Rolfe James, New-cross, Deptf.
Randle Robert, 68, George-street, Plymouth-Dock
Raphael Hyam, 31, Unicorn-st. Portsea
Robinson Nathan, 4, Copthall-buildings, Bank

Samuel Nathan, Old Dock, Liverpool.
Skeffington T. Doctors' Commons
Solomon, Emanuel, Canterbury
Smith J. Orford-row, Kent-road.
Salter Jas. Ordnance-row, Portsea
Smale John, Plymouth-Dock
Samuel Solomon, North Shields
Shannon Ju. 23, St. Swithin's-lane
Simpson J. Gt. Castle-st. Caven.-sq
Solomon Solomon, Falmouth
Solomon Samuel, Sheerness
Stilwell Thomas, Arundel-st.
Stride John, jun. Artillery-court
Solomon B. Ordnance-row, Portsea
Solomon M. 13, Southgate-street, Exeter.
Smith John, Rose-lane, Stepney
Solomon Sam. New-road Sheern.
Solomons, A. 71, Rosemary-lane.
Soden Martin, Belfast
Stewart Arch, Chiswell-st.
Symonds Alex. Plymouth-Dock
Stoman Joseph, Plymouth-Dock
Smith S. Royal Hill, Greenwich
Smith James, and John Forsyth, Bells-buildings, Salisbury-sq. Fleet-st.
Sellars Wm. Poplar
Stokes Benj. Austin-friars
Symons T. George's-st. Plym.-D.
Simpson S. College-st. Portsea
Smart Wm. Plymouth Dock
Solomons Sol. Butcher-st. Portsea
Simon Joseph, Union-st Portsea
Stilwell John, Arundel-st.
Symons Mos. College-st. Portsea
Smith Daniel, Arundel-st.
Stanbury R. Kerr-st. Plym.-Dock
Scott A. Cambridge-st. Golden-sq.
Silver Wm. Portsmouth
Stenuett S. Baches-row, Hoxton
Snee John A. Bartlett's-building
Spence Balfour, Lerwick, Orkney
Swinden George, Postoffice-place, Liverpool
Solomon Moses, 13, Southgate-st. Exeter
Solomons Samuel, 4, Butler's Buildings, E. Smithfield, Lond.
Swaine James, 243, High-street, Wapping
Sisson Edward, jun. Saltash
Simson Joseph, Ordnance-row, Portsea
Solomon S. Butcher-st. Portsea
Solomon S. Camden st. N. Shields
Symonds Moses, 6, College-st. Portsea
Shute Jonathan, Gosport
Sheddon Robt. and Sons, Charlotte-street, Bedford-square

Tracey W. Common-Hard, Portsea
Ternan M. North Ann-st. Dublin
Thorn W. James-st. Plym. Dock
Tree Sam. Broad-st. Portsmouth
Thomson H. Copthall-build. Bank
Tigwell Jas. Middle-st. Gosport
Tourtle Joseph, College-street Chelsea Common
Turner J. George's-st. Plym.-Dock
Taylor Henry & Co. Tower Hill
Thompson J. D. Duncan-street, Liverpool
Taylor John, Fetter-lane
Triggey Thomas, Founders-court, Lothbury
Tregerthen Anthony, Llanilly, Carmarthen
Tripp Robert, Bristol

Urry Wm. Hard, Portsea
Urry James, Middle-st. Cosport.

Werner John, Gt. Windmill-st.
Webster W. Crown-co. Cheapside
Williams Jeremiah, Swansea
Watts Peter, Dover
Wilson W. R. Crown co. Royal Exchange
Wright Wm. Drury-lane
Webb John, jun. Sheerness
Walsh James, 20, Parliament-st.
Wallis & Holmes, 3 Lyon's-inn.
Walpole Wm. Tyson-place, Kingsland-road
Whitwell Wm. Albion-st. Commercial-road
Whytt David Kedie, Leith
Wood Henry, Liverpool
Webb Jno. St. Mary-st. Portsm.
Wilkie John, 2, Chipping
Whitehurst W. Hen. Parsonage Chalk, Gravesend
Woolrige Eleanor, Plymouth Dock
Wise John Hutchings, Barrack-street, Plymouth-dock
Warder W. S. & Co. Tokenhouse-yard
White William, Deal.
Warwick Wm. 14, Robert's-buildings, Chelsea
Wilkinson John, 57, Charles-street, Westminster.
Wynter Wm. Essex-st. Strand.

Yocll Abm. Queen-st. Portsm.
Yocll Henry Broad-st. Point, Portsmouth.
Young John, Eustace-st. Dublin

Zachariah Levy, jun Portsmouth
Zachariah John do.

AGENTS FOR OFFICERS OF THE ROYAL MARINES.

Mr. Kempster, No. 10, Half-Moon street, Piccadilly, London.
Capt. Madden, Portsmouth.
Messrs. Cox & Son, Hatton-garden.
Mr. Octavius Scott, 1, Manchester-buildings, Cannon-row, Westminster.

Digitized by Google

PRIZES ADVERTISED FOR PAYMENT IN THE LONDON GAZETTES, DOWN TO 21st DECEMBER, 1816.

WAR OF 1793.

CONCORDE, *for* Buonaparte, *capt.* 24 Aug. 98—*pay.* 13 Nov. 16.—*Agts.* J. & T. Maude.
DITTO, *for* Amazon, *capt.* 27 Aug. 98 ditto ditto.

LATE WAR CAPTURES.

ALCMENE, *for* Antelope (Head-money), *capt.* 6 July 15—*pay.* 9 Oct. 16.—*Agt.* Wm. Slade.
ACASTA, *for* Levant (Hull, Stores, and Head-money), *capt.* 11 Mar. 15—*pay.* 17 Dec. 16.—*Agt.* Wm. Marsh.
BRITON, *for* Melanie, *capt.* 8 Sept. 13—*pay.* 25 Sept. 16.—*Agts.* J. Jackson & Co.
BELLIQUEUX, *for* Sundry Coasting Vessels, *capt.* 31 July 10—*pay.* 8 Oct. 16.—*Agt.* R. Bromley.
BARBADOES, *for* Avon (Head-money), *capt.* 8 Mar. 15—To be paid to the Hospital, 19 Oct. 16.—*Agt.* F. Bannatyne & Co.
BARRACOUTA, *for* Enterprise (recaptured), *pay.* 6 Dec. 16.—*Agt.* John Honyman.
COLIBRI, *for* Regulator, *pay.* 18 Dec. 16.—*Agt.* Wm. Ayre.
DANIER, *for* Danish Vessels, *capt.* 28 Jan. 08—*pay.* 26 Sept. 16.—*Agt.* R. Birt.
DIADEM, *for* General Izedro, *capt.* 19 Mar. 06—*pay.* 31 Oct. 16.—*Agt.* A. Davison.
DIOMEDE, *for* ditto ditto ditto ditto.
DIADEM, *for* Bounty, *capt.* 25 Oct. 06— ditto ditto.
DIOMEDE, *for* ditto ditto ditto ditto.
ENCOUNTER, *for* ditto ditto ditto ditto.
DITTO, *for* General Izedro, *capt.* 19 Mar. 06— ditto ditto.
ECLAIR, *for* Fair American, *capt.* 26 Nov. 08—*pay.* 1 Oct. 16—*Agt.* R. Birt.
EURYALUS, *for* Balœna (Head-money), *capt.* 22 Dec. 13—*pay.* 13 Nov. 16.—*Agts.* J. & T. Maude.
GLATTON, *for* San Michelle, and Three Turkish Vessels (names unknown), *capt.* 19 Feb. & 2 Mar. 07—*pay.* 17 Oct. 16.—*Agts.* H. Stanger & N. W. Werry.
GRECIAN, *for* Nancy Smuggler, 100 Kegs of Spirits, and Bounty for 5 Men—*capt.* 18 April 16—*pay.* 14 Nov. 16.—*Agt.* M. March.
GRECIAN, *for* Betsey, Bounty for 3 Men and Spirits, *capt.* 14 Mar. 16—*pay.* 14 Nov. 16.—*Agt.* M. March.
GRECIAN, *for* Po, *capt.* 31 May 16—*pay.* 14 Nov. 16.—*Agt.* M. March.
GALLANT, *for* Nayaden, *capt.* 31 Dec. 12—*pay.* 19 Nov. 16.—*Agts.* Hunt & M'Adams.
HERONDELLE, *for* San Michelle, and Two Turkish Vessels (names unknown), *capt.* 19 Feb. & 2 Mar. 07—*pay.* 17 Oct. 16.—*Agts.* H. Stanger & N. W. Werry.
HERONDELLE, *for* Turkish Vessel (name unknown), *capt.* 19 Feb. & 2 Mar. 07—*pay.* 17 Oct. 16.—*Agts.* H. Stanger & N. W. Werry.
HOWE, *for* Bounty, *capt.* 25 Oct. 06—*pay.* 31 Oct. 16.—*Agt.* A. Davison.
HERON, *for* Andorinha, *capt.* 29 Sept. 13—*pay.* 19 Dec. 16.—*Agts.* J. & T. Maude.
JASEUR, *for* Grecian (Head-money), *capt.* 1 May 14—*pay.* 15 Nov. 16.—*Agts.* W. Marsh, for J. Dungan.
LARNE, *for* Ox Smuggler, Spirits, &c. *capt.* 26 May 16—*pay.* 14 Nov. 16.—*Agt.* M. March.
LIGHTNING, *for* Hoop (Head-money), *capt.* 8 Oct. 08—*pay.* 13 Nov. 16.—*Agts.* J. & T. Maude.
LEANDER, *for* Levant, *capt.* 11 Mar. 15—*pay.* 21 Dec. 16.—*Agt.* Thos. Collier.
LEDA, *for* General Izedro, *capt.* 19 Mar. 06—*pay.* 31 Oct. 16.—*Agt.* A. Davison.
LANCASTER, *for* Bounty, *capt.* 25 Oct. 06— ditto ditto.
LEDA, *for* ditto ditto ditto ditto.
MEDUSA, *for* ditto ditto ditto ditto.
MODESTE, *for* Danish Vessels, *capt.* 28 Jan. 08—*pay.* 26 Sept. 16.—*Agt.* R. Birt.
NARCISSUS, *for* General Izedro, *capt.* 19 Mar. 06—*pay.* 31 Oct. 16.—*Agt.* A. Davison.
NYADEN, *for* Marrimack and Sally, *capt.* 8 & 10 July 10—*pay.* 21 Nov. 16.—*Agt.* Thos. Stilwell.
PROTECTOR, *for* Bounty, *capt.* 25 Oct. 06—*pay.* 31 Oct. 16.—*Agt.* A. Davison.
PYLADES, *for* A Raft of Timber, *capt.* 22 Sept. 09—*pay.* 25 Oct. 16.—*Agts.* J. & T. Maude.
REDBREAST, *for* Gluckstadt, *capt.* 6 Jan. 14—*pay.* 8 Oct. 16.—*Agts.* Hunt and M'Adams.
RAISONABLE, *for* General Izedro, *capt.* 19 Mar. 06—*pay.* 31 Oct. 16.—*Agt.* A. Davison.
ROLLA, *for* ditto ditto ditto ditto.
RAISONABLE, *for* Bounty, *capt.* 25 Oct. 06— ditto ditto.
ROSARIO, *for* Nancy Smuggler, 100 Kegs of Spirits, and Bounty for 5 Men, *capt.* 18 April 16—*pay.* 14 Nov. 16.—*Agt.* M. March.
ROSARIO, *for* Charlotte Smuggler, *capt.* 4 June 16—*pay.* 14 Nov. 16.—*Agt.* M. March.
SNAKE, *for* Fox and Cargo (seizure), *capt.* 11 May 15—*pay.* 28 Sept. 16.—*Agts.* Ommaney & Druce.
SHELDRAKE, *for* Frecheden, *capt.* 13 May 12—*pay.* 13 Nov. 16.—*Agts.* J. & T. Maude.
DITTO, *for* Elias Jonas, *capt.* 11 Aug. 12— ditto ditto.
TERPSICHORE, *for* Danish Vessels, *capt.* 28 Jan. 08—*pay.* 26 Sept. 16.—*Agt.* R. Birt.
VOLONTAIRE, *for* General Izedro, *capt.* 19 Mar. 06—*pay.* 31 Oct. 16.—*Agt.* A. Davison.
UNDAUNTED, *for* Balœna (Head-money), *capt.* 22 Dec. 13—*pay.* 13 Nov. 16.—*Agts.* J. & T. Maude.

HIGH COURT OF ADMIRALTY ADJUDICATIONS, REPORTED TO GREENWICH HOSPITAL, DOWN TO 21st DECEMBER, 1816.

CORNWALLIS, *for* St. Gabriel, Prudencia, and Atribedia, *proceeds* of Vessels of War, 103 Men on board—*cond.* 24 July 16.
HAMADRYAD, *for* Margaretha, *proceeds* of Ship and Cargo—*cond.* 11 Sept. 16.
SUPERB, *for* Le Desire, *proceeds* of Cargo, ditto.
DITTO, *for* Le Port Harliquen, *proceeds* of ditto, ditto.

Digitized by Google

CONDEMNATIONS—*(Continued).*

LATE WAR CAPTURES.

UNDAUNTED, *for* Diogene and Golfo Gioam, *proceeds* of Vessels of War, 76 Men on board —*cond.* 11 Sept. 16.

SEIZED and taken as Prize at Lissa in the Adriatic, by Colonel Robertson, and the Garrison thereof, under his Command, *for* Four Trabacolas, names unknown, the Goods, Wares, and Merchandizes, consisting of grain, laden in the above proceeded against—The said Grain condemned to our Lord the King, as Droits and Perquisites in His Office of Admiralty—*cond.* 16 July 16.

FOREIGN ADVERTISEMENTS OF PRIZE PAYMENTS, AS REPORTED TO GREENWICH HOSPITAL, DOWN TO 21st DECEMBER, 1816.

CAPE TOWN.

BOADICEA, *for* Margaret, *pay.* 15 April, 14.—*Agt.* W. W Bird.
OTTER, *for* Tilsit and Daendels, ditto ditto.

MALTA.

GRASSHOPPER, *for* Polacre Concezione, *capt.* 23 April, 15.—*pay.* 31 Sept. 15.—*Agt.* Jos. Woodhead
Ditto, *for* Felucca la Concezione, *capt.* 7 May, 15— ditto ditto

BARBADOES.

BARBADOES, *for* Vidette, Vessel and Cargo, *capt.* 15 Feb. 15.—*pay.* 13 Feb. 16.—*Agt.* J.&M.Cavan
BANN, *for* Rosa, Vessel and Stores, *capt.* 18 Jan. 16.—*pay.* 6 June, 16.—*Agt.* J. and M. Cavan, for Vessel only.
CYANE, *for* Alcmene and Iphigenie, Stores landed at Antigua, *capt.* 16 and 20 Jan. 14.—*pay.* 25 Jan. 16.—*Agt.* J. and M. Cavan.
DASHER, *for* Vidette, Vessel and Cargo, *capt.* 15 Feb. 15.—*pay.* 13 Feb. 16.—*Agt.* J. and M. Cavan.
VENERABLE, *for* Jason (head money), *capt.* 31 Dec. 13.—*pay.* 26 Jan 16.—*Agt.* ditto.
Ditto, *for* Alcmene and Iphigenie, Stores landed at Antigua, *capt.* 16 and 20 Jan. 14.—*pay.* 26 Jan. 16.—*Agt.* J. and M. Cavan.

BERMUDA.

ALBION, *for* Traveller and Lumber, *capt.* 7 April, 14.—*pay.* 4 Aug. 15.—*Agt.* J. Dougan.
ACASTA, *for* ditto ditto ditto ditto.
BREAM, ditto ditto ditto ditto.
DRAGON, ditto ditto ditto ditto.
DAUNTLESS, *for* Cygnet and Cargo, 296 barrels of Flour, and 50 hhds. Tobacco, *capt.* 18, 27, and 28 Jan. 15.—*pay.* 12 May. 15.—*Agt.* J. Cavan.
Ditto, *for* Rising States, *capt.* 27 Dec. 14.—*pay.* 12 May 15.—*Agt.* J. Cavan.
Ditto, *for* Matchless and Cargo. *capt.* 29 Jan. 15.—*pay.* ditto ditto.
DOTEREL, *for* Rising States, *capt.* 27 Dec. 14.— ditto ditto.
DISPATCH, *for* New York and Cargo, *capt.* 6 Jan. 15.—*pay.* 12 Jan. 16.—*Agt.* J. Bil, for J. Cavan.
DAUNTLESS, *for* Lloyd, sundry Goods, *capt.* 19 Dec. 14, and 12 Jan. 15.—*pay.* 12 Jan. 16.—*Agt.* J. Bil, for J. Cavan.
DOTEREL, *for* Lloyd, sundry Goods, *capt.* 19 Dec. 14, and 12 Jan. 15.—*pay.* 12 Jan. 16.—*Agt.* J. Bil, for J. Cavan.
EURYALUS, *for* ditto, ditto, ditto.—*Agt.* J. Dougan
HAVANNAH, *for* Rising States, *capt.* 27 Dec. 14.—*pay.* 11 May, 15.—*Agt.* J. Cavan.
HEBRUS, *for* Sundry Goods landed, *capt.* 20 Jan. 15.—*pay.* 14 Aug. 15.—*Agt.* T. Snook, for J. Dougan
Ditto, *for* Hope, *capt.* 22 Feb. 15.—*pay.* 14 Aug. 15.—*Agt.* T. Snook, for J. Dougan.
HAVANNAH, *for* Lloyd, sundry Goods, *capt.* 19 Dec. 14, and 12 Jan. 15.—*pay.* 12 Jan. 16.—*Agt.* J. Bil, for J. Cavan.
JASEUR, *for* Traveller and Lumber, *capt.* 7. April, 14.—*pay.* 4 Aug. 15.—*Agt.* J. Dougan.
LACEDEMONIAN, ditto ditto ditto.
MENELAUS, *for* Rising States, *capt.* 27 Dec. 14, *pay.* 11 May 15.—*Agt.* J. Cavan.
MANLY, *for* Aloof and Cargo, *capt.* 19 Jan. 15, *pay.* 4 May 15. ditto.
MENELAUS, *for* Lloyd, and sundry Goods, *capt.* 19 Dec. 14, and 12 Jan. 15, *pay.* 12 Jan. 16.—*Agt.* J. Bil, for J. Cavan.
ORLANDO, *for* Lloyd, and sundry Goods, *capt.* 19 Dec. 14, and 12 Jan. 15, *pay.* 12 Jan. 16.—*Agt.* J. Bil, for J. Cavan.
ORLANDO, *for* Flor de Brazil, *capt.* 30 Oct. 14, *pay.* 1 May 15.
DITTO, *for* Rising States, and Cygnet—*capt.* 27 Dec. 14, and 15 Jan. 15, *pay.* 1 May 15.
DITTO, *for* 296 barrels of Flour and 50 Hogsheads of Tobacco, *capt.* 27 and 28 Jan. 15—*pay.* 1 May 15.—*Agt.* J. Cavan.
ORLANDO, *for* Matchless, *capt.* 29 Jan. 15, *pay.* 1 May 15.—*Agt.* J. Cavan.
PYLADES, *for* New York, *capt.* 6 Jan. 15, *pay.* 4 Aug. 15.—*Agt.* Thos. Snook.
PANDORA, *for* Lloyd, and sundry Goods, *capt.* 19 Dec. 14, and 12 Jan. 15—*pay.* 4 Aug. 15.—*Agt.* J. Dougan.
RECRUIT, *for* Federalist, *capt.* 10 Aug. 14, *pay* 27 Oct. 15.—*Agt.* Wm. Tucker.
SEVERN, *for* Goods landed, *capt.* 21 Jan. 15, *pay.* 28 May 15.—*Agt.* J. Dougan.
DITTO, *for* Adventure. *capt.* 26 Feb. 15 ditto ditto.
ST. LAWRENCE, *for* Traveller and Bull, *capt.* 17 and 23 April 14, *pay.* 9 May 15.—*Agt.* Wm. Banks.
ST. LAWRENCE, *for* Traveller and Lumber, *capt.* 7 April 14, *pay.* 4 Aug. 15.—*Agt.* J. Dougan.
SARACEN, *for* Lloyd, and sundry Goods, *capt.* 19 Dec. 14, and 12 Jan. 15, *pay.* 4 Aug. 15.—*Agt.* J. Dougan.
TANGIER GARRISON, *for* Lloyd, and sundry Goods, *capt.* 19 Dec. 14, and 12 Jan. 15, *pay.* 4 Aug. 15.—*Agt.* J. Dougan.
THRACIAN, *for* Rugen, *capt.* 24 July 14, *pay.* 7 Mar. 15.—*Agt.* J. Cavan.

CONDEMNATIONS—*(Continued.)*

LATE WAR CAPTURES.

Eastern.

ANACONDA, *for* Catalina and Valentina, *capt.* 24 Feb. 15, *pay.* 24 Aug. 15.—*Agt.* Bootle and Johnson.

CONTEST, FORESTER and HERALD, *for* San Francisco and Carlsham, &c. &c. *capt.* 8 and 9 Jan. 14, *pay.* 2 July 16.—*Agt.* Hen. & Jas. Wood.

CONTEST, FORESTER and HERALD, *for* Rodrigo Eurjaita, *capt.* 8 Jan. 14, *pay.* 2 July 16. —*Agt.* Hen. & Jas. Wood.

CONTEST, FORESTER and HERALD, *for* Juan De la Cruz Rosa, *capt.* 7 Jan. 14, *pay.* 2 July 16, —*Agt.* Hen. & Jas. Wood.

SHELBURNE, *for* Catalina and Valentina, *cap.* 24 Feb. 15, *pay.* 24 Aug. 15.—*Agt.* Bootle and Johnson.

DEATHS.

Note.—From the number of erroneous reports received of the Deaths of Officers, which in some cases occasioned inconvenience to the Service, and considerable anxiety to the Families of individuals, it has been found absolutely necessary to discontinue the publishing of that information. In future the Names of Officers will not be omitted on the List until their Deaths shall have been officially reported, or fully ascertained by private information. But reports of such events are nevertheless acceptable, to enable the inquiry to be made.

PROMOTIONS.

NAMES.	NAMES.	NAMES.
Captain.	*Lieutenants.*	George Thomas (c)
William Hill	John Gray Draper	Donald Moodie (c)
	Thomas Frawley	James Foster
Commanders.	Duncan Mackellar	Charles Morton
Richard Blunett	Donald Gilchrist	
John Robertson(a)	George Graham Stewart	*Surgeon.*
	Charles Wilsone Ross	J. W. Edman.

APPOINTMENTS.

NAMES.	SHIPS.	NAMES.	SHIPS.
Captains.		*Marines.*	
Edward Barnard	Bacchus	*Capt.* A. M'Lachlin	Albion
Wm. Hill	Venway	M. Wyboura	Conqueror
Robert Rowley	Egeria	*1st Lt.* John Cockell	Ganymede
W. A. Baumgardt	Madagascar	*2d Lt.* Hugh Evans.	Ganymede
		1st Lt. James Orr	Meander
Lieutenants.		*Masters.*	
Herbert Mackworth	Brazen	J. Botham	Cadmus
W. B. Dobson	Cadmus	J. Livingstone	Cherokee
Henry Reneau	Ditto	C. Cleveland	Hope
J. W. Cairnes	Conqueror	*Surgeons.*	
G. R. Taylor	Egeria	J. S. Down	Albion
W. G. Martin	Ganymede	Jas. Osborne	Cadmus
Wm. Rennie	Harrier	John Stokoe	Conqueror
Wm. Morley	Hydra	Geo. Bellamy	Egeria
W. H. Savage	Meander	Wm. Warden	Larne
George Pierce	Madagascar	Alick Osborne	Rosario
John Tully	Ditto	Jas. Dalloway	Severn
William Handby	Pike	*Assistant Surgeon.*	
George Lunsey	Seamander	Anth. Donoghoe	Egeria
Thomas Goble	Severn	*Purser.*	
Joseph R. Thomas	Superb	Wm. Askew	Lake Erie
George Thomas	Tigris	John Thorn	Egeria

Clerk of the Survey, Woolwich-yard, Edward Pownall.
4th Captain of Greenwich Hospital, Nath. Portlock.

Printed by W. CLOWES, Northumberland-court, Strand.

By Authority.

THE

NAVY LIST,

CORRECTED TO

THE END OF JANUARY, 1817.

CONTENTS.

	Page
Admiralty-Office	119
——— Council and Solicitor for	117
——— Courts, Judges and Officers of	ib.
Agents, Navy, Marine, and Prize	135
Appointments, New	138
Assistant Surgeons, List of, in Seniority	44
——— Alphabetical	110
Bath, Knights and Companions of	60
Captains of the Navy, List of Seniority	5
——— Alphabetical	69
——— Retired with Rank of Rear-Admiral	5
Captains of Fleets and their Secretaries	51
List of, in Seniority	29
——— Alphabetical	95
——— of Marines	29
Chaplains, List of	117
Civil Service of the Navy	119
Commanders, List of, in Seniority	9
——— Alphabetical	73
Dispensers of Hospitals, List of, Seniority	45
——— Alphabetical	112
Dock-Yards, Officers of	119
Flag-Officers, List of, in Seniority	3
——— in Commission	51
Greenwich Hospital	123
Half Pay, Rates of	125
Hospitals and Sick Quarters, Officers of,	122
Hospital Mates, List of, in Seniority	45
——— Alphabetical	112
Judge-Advocates, List of Persons acting as	118
Judges and Officers of Admiralty Courts	117
Judicial Department of the Admiralty	ib.
Knights of the Bath	60
Knights of Windsor	13
Lieuts. of the Navy, List of, in Seniority	14
——— Alphabetical	77
Lieutenants, Retired with Rank of Commanders	13
Lieutenants of Flag-Officers	51
——— 1st and 2d of Marines, List of	30
Marines, Officers of, in Seniority	29
——— List of Officers, in Alphabetical Order	95
Marines, Captains, Alphabetical List of,	ib.
——— Lieutenants, 1st and 2d, Alphabetical List of	97
——— Rates of Pay of	134
Marine Artillery,	34
Marine Art. Retired and Reduced, Lists of,	34
——— Agents for	128
——— Staff of the Corps	34
Masters of the Navy, List of, in Seniority	37
——— Alphabetical	102
Medical Officers, List of, in Seniority	40
——— Alphabetical	105
Navy, Alphabetical List of	51
Navy-Office, Commissioners, Secretaries, and Clerks	119
Navy Pay-Office, Treasurer, Paymaster, and Clerks	120
Navy and Prize Agents, Licensed	126
Naval Asylum, Greenwich	124
Naval College at Portsmouth	122
Naval Yards, Abroad and at Home	119
Pay, Rates of	126
Pension-List, Officers for Wounds	124
Pensions, Rates allowed Widows of Officers	ib.
Physicians, List of, in Seniority	40
——— Alphabetical	105
——— of Fleets	51
Post-Office Packets	122
Prize-Courts on each Station	117
Prize-Agents Licensed, List of	126
Prize-Money advertised for Distribution	
Prizes condemned, Reports of	
Promotions	138
Pursers, List of, in Seniority	46
——— Alphabetical	113
Revenue Cruisers, List of	121
Secretaries of Flag-Officers	51
Sick Quarters and Hospitals, Officers at each	122
Surgeons & Assistants, List of, in Seniority	40
——— Alphabetical	105
Transport Board	124
Transport Service, List of Officers employed in	128
Vice-Admiralty, Courts, Judges, and Officers of	117
Victualling-Office, Commissioners, Secretary, and Clerks	120
Victualling Establishments, Officers at each	121
Widows' Pensions, Rates of	124
Wounded Officers on the Pension-List	ib.

PUBLISHED BY JOHN MURRAY,

BOOKSELLER OF THE ADMIRALTY AND BOARD OF LONGITUDE,

No. 50, ALBEMARLE-STREET.

Digitized by Google

THE Publisher returns his acknowledgments to Correspondents who have obligingly favoured him with communications, which have been adopted, whenever they were compatible with the plan of the List, or conducive to its improvement. He requests the continuance of similar suggestions (POST PAID, or under cover to the Secretary of the Admiralty), which shall always receive his attention.

As the compilation of the Quarterly HALF-PAY LIST *may be materially assisted by this Publication, Officers are earnestly requested to be as accurate as possible in the communication of such facts and dates as they are pleased to transmit.*

From the number of erroneous reports received of the Deaths of Officers, which in some cases occasioned inconvenience to the Service, and considerable anxiety to the Families of individuals, it has been found absolutely necessary to discontinue the publishing of that information. In future the Names of Officers will not be omitted on the List until their Deaths shall have been officially reported, or fully ascertained by private information. But reports of such events are nevertheless acceptable, to enable the inquiry to be made.

N. B.—*The Force of each Ship is stated (agreeably to the ancient practice of the Navy, and in obedience to the Prince Regent's Order in Council) according to the Number of Guns and Carronades actually carried—and not according to the erroneous Denominations which had latterly grown into use.*

Digitized by Google

THE

NAVY LIST.

COMMISSIONERS

FOR EXECUTING

THE OFFICE OF LORD HIGH ADMIRAL

OF

The United Kingdom of Great Britain and Ireland.

THE RIGHT HON. ROBERT LORD VISCOUNT MELVILLE.
✚ SIR JOSEPH SYDNEY YORKE, Vice-Admiral of the Blue.
✚ SIR GEORGE HOPE, Rear-Admiral of the Red.
SIR GEORGE WARRENDER, BART.
JOHN OSBORN, ESQ.
✚ SIR GRAHAM MOORE, Rear-Admiral of the Red.
THE MARQUESS OF WORCESTER.

A LIST OF THE
FLAG-OFFICERS OF HIS MAJESTY'S FLEET,

With the Dates of their Commissions.

[✻ Denotes the Officer to be a Knight Grand Cross of the Bath.]
[✚ Denotes a Knight Commander of the Bath.]
[* Denotes a Companion of the Bath.]

[Admirals distinguished by the letter m wear honorary Medals.]

ADMIRAL OF THE FLEET.

✻*His Royal Highness* William Henry *Duke* of Clarence 21Dec.11

ADMIRALS OF THE RED.

✻*Rt. Hn.* V. E. St. Vincent 1June95
✻*Sir* Rich. Onslow, *Bt.* 14Feb.99
Benjamin Caldwell, *Esq.* do.
✻*Hon. Sir* William Cornwallis, *Vice-Adm. of Gt. Britain* do.
W. Peere Williams, *Esq.* 1Jan.01
✻*Sir* John Colpoys, do.
✻*Sir* George Montagu, *Bt.* do.
✻*Rt. Hon.* G. *Visc.* Keith do.
James Pigott, *Esq.* 29April02
✻*Rt. Hon.* W. *Lord* Radstock do.
John Henry, *Esq.* 23April04
Richard Rodney Bligh, *Esq.* do.
Alexander Græme, *Esq.* do.
Isaac Prescott, *Esq.* 9Nov.05
Thomas Spry, *Esq.* do.
Sir John Orde, *Bt.* do.
✻ *Sir* William Young, *Rear-Adm. of Gt. Britain* do.
✻*Rt. Hon.* J. *Ld.* Gambier do.
✚*Sir* Charles Morice Pole, *Bt.* do.

ADMIRALS OF THE WHITE.

William Swiney, *Esq.* 28April08
Charles Edm. Nugent, *Esq.* do.
Charles Powell Hamilton, *Esq.* do.
John Holloway, *Esq.* 25Oct.09
George Wilson, *Esq.* do.
m *Sir* Charles Henry Knowles, *Bt.* 31July10
m *Hon.* Thomas Pakenham do.
✚*Sir* James Hawkins Whitshed, *Bt.* do.
Arthur Kempe, *Esq.* do.
✻*Sir* John Thomas Duckworth, *Bt.* do.
✚*Sir* Robert Calder, *Bt.* do.
✻*Hon. Sir* George Cranfield Berkeley do.
Thomas West, *Esq.* do.
James Douglas, *Esq.* do.
Peter Aplin, *Esq.* do.
Henry Savage, *Esq.* do.
✚*Sir* Richard Bickerton, *Bt.* do.
George Bowen, *Esq.* do.
Robert Montagu, *Esq.* do.
John Fergusson, *Esq.* do.
✻*Rt. Hon. Sir* John Borlase Warren, *Bt.* do.

ADMIRALS OF THE BLUE.

Edward Tyrrel Smith, *Esq.* 12Aug.12
Thomas Macnamara Russell, *Esq.* do.
m *Sir* Henry Trollope, *Kt.* do.
Billy Douglas, *Esq.* 4Dec.13
John Wickey, *Esq.* do.
John Fish, *Esq.* do.
✚ *Sir* John Knight do.
✚ *Sir* Edward Thornbrough do.
Sampson Edwards, *Esq.* 4June14
✚ *Sir* George Campbell do.
✻ *Sir* James Saumarez, *Bt.* do.
Thomas Drury, *Esq.* do.
✚*Sir* Albemarle Bertie, *Bt.* do.
✻*Rt. Hon.* W. *Earl* Northesk do.
James Vashon, *Esq.* do.
✻*Rt. Hon.* E. *Vis.* Exmouth do.
Sir Isaac Coffin, *Bt.* do.
John Aylmer, *Esq.* do.
Richard Boger, *Esq.* do.

VICE-ADMIRALS OF THE RED.

John Child Purvis, *Esq.* 25Oct.09
Theophilus Jones, *Esq.* do.

Digitized by Google

✝ *Sir* William Domett 25Oct.09
William Wolseley, *Esq.* do.
✝ *Sir* George Murray do.
✝ *Sir* John Sutton do.
Robert Murray, *Esq.* do.
✠ *Hon. Sir* Alexander Inglis Cochrane do.
John Markham, *Esq.* do.
m Henry D'Esterre Darby, *Esq.* 31July10
Edward Bowater, *Esq.* do.
George Palmer, *Esq.* do.
✝ *Sir* Eliab Harvey do.
✝ *Sir* Edmund Nagle do.
m John Wells, *Esq.* do.
✝ *Sir* Richard Grindall do.
✝ *Sir* George Martin do.
✠ *Sir* R. J. Strachan, *Bt.* do.
✝ *Sir* Wm. Sidney Smith do.
Thomas Sotheby, *Esq.* do.
John Schank, *Esq.* do.
Hon. Michael De Courcy do.
John Hunter, *Esq.* do.

VICE-ADMIRALS OF THE WHITE.

Charles Stirling, *Esq.* 31July10
Francis Pender, *Esq.* 1Aug.11
m Henry Nicholls, *Esq.* do.
✝ *Sir* Herbert Sawyer do.
✝ *Sir* Davidge Gould, do.
✠ *Sir* Richard G. Keats do.
Robert Devereux Fancourt, *Esq.* 12Aug.12
Sir Edward Buller, *Bt.* do.
✝ *Hon. Sir* Robt. Stopford do.
Mark Robinson, *Esq.* do.
Thomas Revell Shivers, *Esq.* do.
Francis Pickmore, *Esq.* do.
John Dilkes, *Esq.* do.
✝ *Sir* Thomas Foley do.
✝ *Sir* Charles Tyler 4Dec.13
Robert Watson, *Esq.* do.
Manley Dixon, *Esq.* do.
George Losack, *Esq.* 4Dec.13
Sir Thomas Bertie, *Kt.* do.

VICE-ADMIRALS OF THE BLUE.

Rowley Bulteel, *Esq.* 4June14
William Luke, *Esq.* do.
Isaac George Manley, *Esq.* do.
John Osborn, *Esq.* do.
Edmund Crawley, *Esq.* do.

✝ *Sir* Thomas Williams 4June14
✝ *Sir* Thomas Boulden Thompson, *Bt.* do.
John Langharne, *Esq.* do.
✝ *Sir* William Hargood do.
John Ferrier, *Esq.* do.
Richard Incledon Bury, *Esq.* do.
✝ *Sir* Robert Moorsom do.
Sir Charles Hamilton, *Bt.* do.
Hon. Henry Curzon do.
m William Bligh, *Esq.* do.
✝ *Sir* Lawrence W. Halsted do.
Edward Oliver Osborn, *Esq.* do.
✝ *Sir* Harry Neale, *Bt.* do.
✝ *Sir* Joseph Sydney Yorke do.
✝ *Hon. Sir* Arthur Kaye Legge do.

REAR-ADMIRALS OF THE RED.

Francis Fayerman, *Esq.* 31July10
Rt. Hon. G. Earl Galloway, *K. T.* do.
✝ *Sir* Tho. Francis Fremantle do.
✝ *Sir* Francis Laforey, *Bt* do.
✝ *Sir* Philip Charles Durham do.
✝ *Sir* Israel Pellew do.
Alexander Fraser, *Esq.* 1Aug.11
✝ *Sir* Benjamin Hallowell do.
✝ *Sir* George Hope do.
✝ *Rt. Hon. Lord* Amelius Beauclerk do.
William Taylor, *Esq.* do.
✝ *Sir* James Nicoll Morris do.
✝ *Sir* Thos. Byam Martin do.
John Lawford, *Esq.* do.
Frank Sotheron, *Esq.* do.
Thomas Wolley, *Esq.* do.
✝ *Sir* William Johnstone Hope 12Aug.12
✝ *Rt. Hon. Lord* Henry Paulet do.
Charles William Paterson, *Esq.* do.
✝ *Sir* George Cockburn do.
Thomas Surridge, *Esq.* do.
Samuel Hood Linzee, *Esq.* do.
James Carpenter, *Esq.* do.
Robert Barton, *Esq.* do.
✝ *Sir* Graham Moore do.
Matthew Henry Scott, *Esq.* do.

REAR-ADMIRALS OF THE WHITE.

Joseph Hanwell, *Esq.* 12Aug.12
✝ *Sir* Henry W. Bayntun do.

Hon. Francis Farington Gardner 12Aug.12
✝ *Sir* Richard King, *Bt.* do.
Edward Griffith, *Esq.* do.
Edward James Foote, *Esq.* do.
✝ *Sir* Richard Lee do.
Peter Halkett, *Esq.* do.
William Bedford, *Esq.* do.
Philip Wilkinson, *Esq.* 4Dec.13
Hon. Charles Elphinstone Fleeming. do.
✝ *Sir* Charles Vinicombe Penrose do.
✝ *Sir* William Hotham do.
George Hopewell Stephens, *Esq.* do.
✝ *Sir* Pulteney Malcolm do.
William Nowell, *Esq.* do.
James Bissett, *Esq.* do.
John Clements, *Esq.* do.
✝ *Sir* John Gore do.
John Harvey, *Esq.* do.
✝ *Hon. Sir* Hen. Hotham 4June14
Charles Dudley Pater, *Esq.* do.
✝ *Sir* Home Popham do.
✝ *Sir* Josias Rowley, *Bt.* do.
✝ *Sir* Edward Codrington do.

REAR-ADMIRALS OF THE BLUE.

George Parker, *Esq.* 4June14
Robert Plampin, *Esq.* do.
Edward Leveson Gower, *Esq.* do.
Hon. Sir H. Blackwood, *Bt.* do.
John Erskine Douglas, *Esq.* do.
Rt. Hon. George *Viscount* Torrington do.
Ross Donnelly, *Esq.* do.
Sir John Poo Beresford, *Bt.* do.
Henry Lidgbird Ball, *Esq.* do.
Thomas Eyles, *Esq.* do.
Thomas Le Marchant Gosselyn, *Esq.* do.
✝ *Sir* Charles Rowley do.
Sam. James Ballard, *Esq.* do.
Robert Rolles, *Esq.* do.
Walter Lock, *Esq.* do.
✝ *Sir* David Milne do.
James Young, *Esq.* do.
James Macnamara, *Esq.* do.
Donald Campbell, *Esq.* do.
Robert Waller Otway, *Esq.* do.
John Wm. Spranger, *Esq.* do.
William Lukin, *Esq.* do.
Edward Fellowes, *Esq.* do.

SUPERANNUATED REAR-ADMIRALS, *with the Dates of their Superannuation.*

Sir Digby Dent, *Knt.* 5May88
Evelyn Sutton, *Esq.* 17April93
Wm. Duddington, *Esq.* 19Nov.94
John Kendall, *Esq.* 3July95
Alexander Edgar, *Esq.* 20Feb.99
David Graves, *Esq.* 21Feb.99
Sir C. Fortescue, *Knt.* 5March00
Alexander Christie, *Esq.* 7Jan.01
Richard Graves, *Esq.* 18June04
John F. Fortescue, *Esq.* 21Nov.05
William Chambers, *Esq.* do.

Isaac Smith, *Esq.* 8Oct.07
David Stow, *Esq.* 9Oct.07
Thos. Goldesbrough, *Esq.* 10Oct.07
Abraham Guyot, *Esq.* 30April08
Lauchlan Hunter, *Esq.* 12May08
Nicholas Ingram, *Esq.* 21May08
Richard Willis, *Esq.* 14June08
Jeremiah Beale, *Esq.* 3Aug.10
Henry Warre, *Esq.* 31Aug.10

William Carthew, *Esq.* 18Aug.12
Sandford Tatham, *Esq.* 7Dec.13
Frederick Watkins, *Esq.* 11June14
John Monkton, *Esq.* 18June14
John Cooke, *Esq.* 20June14
John Dawson, *Esq.* 28June14
Shuldham Peard, *Esq.* 5July14
John Bazely, *Esq.* 9July14
Alexander Wilson, *Esq.* 12July14
Simon Miller, *Esq.* 16Aug.14

Digitized by Google

SUPERANNUATED AND RETIRED CAPTAINS, *with the Dates of their Commissions.*

Robert Fanshawe 26May68
Sir Andrew Snape Hamond, *Bt.* 7Dec.70
Sir Francis John Hartwell, *Bt.* 19Dec.79
John N. Inglefield 11Oct.80
William Carlyon 9May81
Sir Rupert George, *Bt.* 29Nov.81
Charles Hughes 1March82
Sir Harry Heron, *Bt.* 23do.
Hon. Matthew Fortescue 24May
James Burney 18June
Ralph Millbanke 28July82
Richard Creyke 17Dec.
John Gibson 23do.
Edward Herbert 5Jan.83
William Fulke Greville 16do.
Edward Iggulden 18do.
Samuel Arden 21do.
Matthew Smith 18April
Sir Robert Barlow, *Knt.* 24May93
Charles Cunningham 12Oct.
* *Hon. Sir* George Grey, *Bt.* 1Nov.93
Charles Craven 17Dec.93
Robert G. Middleton 11Aug.94
William Shield 7Oct.
William Browell 29Nov.
James Lecky 8Dec.
Percy Fraser 27March95
Charles Patton 30May
William Edge 29June
Joseph Larcom 24July
James Bowen 28Sept.
Richard Dacres 31Oct.

A GENERAL LIST
OF THE
CAPTAINS OF HIS MAJESTY'S FLEET,

With the Dates of their First Commissions as Captains, from which they are allowed to take Post.

NAMES.	Seniority.
Richard Henry Alexander Bennett	1Jan.96
* Willoughby Thomas Lake	4do.
Sir Charles Ogle, *Bart.*	11do.
Henry Raper	1Feb.
* William Charles Fahie	2do.
✚ *Sir* George Eyre	6do.
Robert Lambert	11April
Joseph Bingham	20do.
Robert Dudley Oliver	30do.
D'Arcy Preston	13June
Man Dobson	28do.
Thomas Boys	3July
John Clarke Searle	13do.
Samuel Brooking	21do.
✚ *Sir* Charles Brisbane	22do.
✚ *Sir* John Talbot	27Aug.
Robert Larkan	16Sept.
John Halliday	19do.
John Giffard	19Oct.
* William Gordon Rutherfurd	15Nov.
John West	do.
Joseph Bullen	24do.
Stephen Poyntz	5Dec.
Thomas Pearse	6do.
Rt. Hon. John *Lord* Colville	do.
John Cochet	9do.
Sir Archibald Collingwood Dickson, *Bt.*	12Dec.
* Robert Redmill	16do.
Robert Winthrop	do.
* Henry Digby	19do.
*Charles Ekins	22do.
John Sprat Rainier	do.
Benjamin William Page	do.
Hon. Philip Wodehouse	23do.
Thomas Alexander	27do.
Andrew Smith	6Jan.97
* Wm. Robert Broughton	28do.
James Stevenson (a)	15Feb.
✚ *Sir* Edward Berry, *Bt.*	6March
* William Prowse	do.
Rt. Hon. Lord Mark R. Kerr	7do.
Thomas Moutray Waller	do.
* *Sir* Jas. Athol Wood, *Kt.*	27do.
* Thomas Harvey	do.
* Richard Hussey Moubray	10April
Henry Richard Glynn	10April97
* John Bligh	25do.
Peter Puget	29do.
Thomas Elphinstone	3June
✚ *Sir* Edward Hamilton	do.
* Thomas Baker	13do.
Henry Evans	20do.
Samuel Sutton	27do.
Hon. Courtnay Boyle	30do.
William Ogilvy	5July
Sir Robert Lawrie, *Bt.*	17do.
William Hall Gage	26do.
John Maitland	11Aug.
Isaac Wolley	18Sept.
John Miller	11do.
Stair Douglas	13do.
* William Cuming	13Oct.
* James Walker	17do.
Hon. Charles Paget	do.
Robert Williams	10Nov.
Richard Worsley	29do.
John Cleland	2Jan.98
Aiskew Paffard Hollis	5Feb.
Henry Heathcote	do.
Joshua Rowley Watson	23Mar.
Andrew Fitzherbert Evans	15April
✚ *Sir* Edward William Campbell Rich Owen	23do.
George James Shirley	26do.
Richard Runwa Bowyer	2May
George Frederick Ryves	29do.
Thos. Gordon Caulfeild	13June
* George Scott	15do.
Thomas Dundas	9July
George Fowke	do.
James Keith Shepard	12do.
Richard Harrison Pearson	7Aug.
Samuel Peter Forster	17do.
George Astle	27do
* John Tremayne Rodd	7Sept.
John Baker Hay	do.
✚ *Sir* Thomas Masterman Hardy, *Bt.*	20Oct.
William Cumberland	8Nov.
Robert Cuthbert	28do.
* Graham Eden Hamond	30do.
Robert Honyman	10Dec.
Bartholomew James	24do.
Robert Lewis Fitzgerald	24Dec.98
Rt. Hon. C. Herbert *Earl* Manvers	do.
Josiah Nisbet	do.
* Volant Vashon Ballard	25do.
Hugh Downman	26do.
* *Hon.* Thomas Bladen Capel	27Dec.
William Hanwell	29do.
Thomas Manby	22Jan.99
Rt. Hn. Lord Jas. O'Bryen	14Feb.
David Lloyd	1March
William Sanderson	do.
Richard Matson	22do.
Richard Raggett	21April
John Mackellar	27do.
James Oughton	15May
George Barker	8June
Charles Adam	12do.
John Stiles	14do.
Michael Halliday	29do.
William Granger	22July
John Chambers White	2Aug.
Charles Campbell	do.
George White	30do.
Adam Mackenzie	28Sept.
James Oswald	3do.
Francis Vesey	7do.
Henry Garrett	do
Nathaniel Portlock	28do
Walter Bathurst	2 Oct.
Adam Drummond	30do.
Robert Hall	18Nov.
Thomas Sparke	3Dec.
Robert Lloyd	6do.
John Chesshyre	26do.
Sir Thomas Livingstone, *Bt*	13Jan.00
* Lucius Hardyman	27do.
Christopher Laroche	29do.
Joshua Sydney Horton	18Feb.
Thomas Bayley	15March
Henry Bazely	6April
* Edward Brace	29do.
✚ *Sir* Jahleel Brenton, *Bt.*	25do.
Sir Robert Mends, *Kt.*	2May
John Wood	13do.
* Francis Wm. R. Austen	do.
Bendall Robert Littlehales	15do.

45 91 137

Digitized by Google

NAMES.	Seniority.
Robert Philpot	1July00
* Patrick Campbell	11do.
Norborn Thompson	11Aug.
✚ *Sir* Michael Seymour, *Bt.*	do.
Edward Stirling Dickson	do.
* Edward Rotheram	27do.
* Charles Grant	6Sept.
Thomas James Maling	do.
John Acworth Ommaney	16Oct.
Henry Stuart	do.
Zachariah Mudge	15Nov.
* George Wolfe	10Dec.
Henry Hill	1Jan.01
Jonas Rose	do.
✚ *Sir* Thomas Lavie	do.
John Mason Lewis	do.
Charles Wollaston	do.
William Champain	do.
Alexander Wilmot Schomberg	do.
Edward Durnford King	8do.
William Waller	do.
Henry Vansittart *	3Feb.
* George Mundy	10do.
* William Bolton	14do.
* George Sayer	do.
Robert Mansel	do.
Charles Tinling	do.
✚ Sir Philip Bowes Vere Broke, *Bt.*	do.
Andrew Broun	do.
* Fr. Lewis Maitland	21March
* *Sir* Jas. Brisbane, *Knt.*	2April
William Birchall	do.
John Ferris Devonshire	27April
Frederick Warren	12May
Richard Peacocke	4June
James Carthew	11July
Thomas Briggs	24do.
John Broughton	9Aug.
* *Hon.* George Heneage Lawrence Dundas	do.
Nicholas Tomlinson	22Sept.
* William Parker	9Oct.
Tristram Robert Ricketts	do.
George M'Kinley	20do.
James Katon	23do.
Charles Dashwood	2Nov.
Henry Edward Reginald Baker	7Jan.02
Richard Curry	do.
✚ *Sir* William Hoste, *Bt.*	do.
Lenox Thompson	15do.
Charles Feilding	do.
Thomas George Shortland	1March
William Skipsey	18do.
Marcus Samuel Hill	14April
Stephen Thomas Digby	do.
Hon. Frederick Paul Irby	do.
✚ *Sir* Christopher Cole	20do.
✚ *Sir* George Ralph Collier *Bt.*	22do.
Joseph Baker	26do.
Daniel Woodriff	28do.
Andrew Sproule	do.
* John Wentworth Loring	do.
John Wiune	do.
Sir Robert Howe Bromley, *Bt.*	do.
Hon. Duncombe Pleydell Bouverie	do.
Richard Goddard	29do.
Richard Poulden	do.
Charles Otter	do.
Thomas Hurd	do.
Thomas Miles	do.

NAMES.	Seniority.
Philip Somerville	29April02
Richard Pellowe	do.
John Dick	do.
Peter Ribouleau	do.
John Nash	do.
Stephen Rains	do.
Thomas Hand	do.
Farmery Predam Epworth	do.
Matthew Buckle	do.
John Allen (*a*)	do.
George Bowen	do.
James Noble	do.
* Samuel Warren	do.
Anselm John Griffiths	do.
George Burdett	do.
James Nash	do.
Peter Spicer	do.
James Seward	do.
John Taylor Michell	do.
Thomas Philip Durrell	do.
Alexander Becher	do.
George Reynolds	do.
John Hatley	do.
Francis Holmes Coffin	do.
Jeffery Raigersfeld	do.
Charles Ryder	do.
Christopher John Williams Nesham	do.
* Charles Bullen	do.
John Wight	do.
Henry Tolkes Edgell	do.
Cornelius Quinton	do.
Sir James Dunbar, *Bt.*	do.
William Butterfield	do.
* Richard Byron	do.
William Young	do.
* George Tobin	do.
* John Wainright	do.
James Sanders	do.
* Wm. Henry Webley Parry	do.
Edward Galwey	do.
Richard Jones	do.
Richard Hawkins	do.
Thomas Cowan	do.
William Henry Daniel	do.
George Christopher Pulling	do.
Jacob Walton	do.
David Colby	do.
Augustus Brine	do.
James Coutts Crawford	do.
* John Hayes	do.
Samuel Campbell Rowley	do.
Bulkley Mackworth Praed	do.
John Whyte	do.
Samuel Mottley	do.
Edward Walpole Browne	do.
John Smollet Rouett	do.
William Ricketts	do.
Alexander Skene	do.
Hon. William Trench	do.
George Blake	do.
Edward Sneyd Clay	do.
Thomas Richbell	do.
Benjamin Carter	do.
Charles Inglis	do.
Charles Carter	do.
Thomas Browne	do.
Rt. Hon. Lord Edw. O'Bryen	do.
Francis Godolphin Bond	do.
Stephen Felvil	do.
William Henryson	do.
Archibald Dickson	do.
Clotworthy Upton	do.
Wm. Hen. Brown Tremlett	do.
* Samuel Pym	do.
George Argles	do.
Samuel Butcher	do.
Robert Jackson	do.

NAMES.	Seniority.
* Robert Barrie	29April02
* Charles Bayntun Hodgson Ross	15Oct.
* Wilson Rathborne	18do.
Henry Matson	15Dec.
Charles Malcolm	29do.
John Serrell	27Jan.03
Peter Heywood	5April
* Murray Maxwell	4Aug.
* Chas. Marsh Schomberg	6do.
Francis William Fane	30do.
Peter Hunt	29Dec.
Hon. George Elliot	2Jan.04
William Durban	17Jan.
* James Hillyar	29Feb.
* *Rt. Hon. Lord* William Fitz Roy	3Mar.
* *Kt. Hon. Lord* George Stuart	do.
✚ *Sir* James Lind	6do.
* Joseph Nourse	3rApril
Robert O'Brien	1May
Keith Maxwell	do.
William Fothergill	do.
Matthew Godwin	8do.
Hugh Pigot	do.
James Master	do.
Salusbury Pryce Humphreys	do.
Edwards Lloyd Graham	do.
John Tower	do.
Kenneth Mackenzie	6June
Edward Hawker	do.
Alexander Campbell	8do.
* William Ferris	21do.
* Charles Richardson	27Sept.
John Charles Woolcombe	17Oct.
George Aldham	28Feb.05
Francis Temple	12March
* Richard Budd Vincent	8th April
* Arthur Farquhar	do.
Harry Gordon	do.
Sir Wm. Bolton, *Knt.*	10do.
✚ *Sir* James Alexander Gordon	16May
* *Hon.* Frederick William Aylmer	18do.
Richard Thomas	22Oct.
John Quilliam	24Dec.
* John Pitfold	25do.
William Hennah	1Jan.06
William Pryce Cumby	do.
George Digby	2do.
James Richard Dacres	14do.
* Peter Rainier	17do.
* *Hon.* Henry Duncan	18do.
David Ramsay	22do.
Henry Vaughan	do.
Thomas Campbell	do.
Joseph Lamb Popham	do.
John Surman Carden	do.
John Sykes	do.
James Watson	do.
Charles Jones	do.
* John Hancock	do.
John Wentworth Holland	do.
John Yelland	do.
Woodley Losack	do.
John Impey	do.
* Alexander Robert Kerr	do.
* Donald M'Leod	do.
Hen. Manaton Ommanney	do.
Archibald Duff	do.
* Edmund Heywood	do.
Donald Hugh Mackay	do.
* Francis Mason	do.
Major Jacob Henniker	do.
Francis Jackson Snell	do.

Digitized by Google

NAMES.	Seniority.
Matthew Forster	22Jan.06
* Philip Carteret	do.
James Johnstone	do.
✚ Sir Thomas Staines	do.
Thomas Brown	do.
Alexander Shippard	do.
Hon. Pownoll Bastard Pellew	do.
John Bowen	do.
Henry Laroche	do.
Robert Henderson	do.
* *Sir* Lucius Curtis, *Bt.*	do.
Sir John Louis, *Bt.*	do.
Hon. Edward Rodney	do.
Brian Hodgson	do.
Hood Hanway Christian	30do.
Hon. Archibald Cochrane	31do.
John Cramer	1Feb.
Nathaniel Day Cochrane	26March
John Ayscough	18April
Sir Tho. J. Cochrane, *Kt.*	23do.
William Hugh Dobbie	6May
*William Furlong Wise	18do
Edmund Boger	22do.
William Jones Lye	do.
* George Fran. Seymour	29July
Hon. George Poulett	31do.
Hugh Cook	do.
James Haldane Tait	5Sept.
Gilbert Heathcote	do.
Wm. Beauchamp Proctor	do.
Charles James Johnston	do.
Edward Ratsey	do.
Edward Hawkins	25do.
Richard Turner Hancock	do.
James Murray Northey	do.
Phillip Dumaresq	do.
Charles Philip Butler Bateman	do.
Mauritius Adolphus Newton De Starck	do.
William Cook	do.
Arthur Lysaght	do.
Hon. Joceline Percy	do.
* *Hon.* Anthony Maitland	do.
Hon. Granville Proby	28Nov.
Joseph Edmonds	6Feb.07
* *Hon.* George Granville Waldegrave	16do.
* *Hon.* George Cadogan	23Mar.
✚ *Sir* Edward Tucker	do.
* Edwin Henry Chamberlayne	24Apr.
John Edgcumbe	11May
William Wooldridge	10June
John Oakes Hardy	24do.
William Maude	26Sept.
Samuel Hood Inglefield	6Oct.
* Edmund Palmer	10do.
* Wm. Augustus Montagu	12do.
John Bastard	do.
George Burgoyne Salt	13do.
Valentine Collard	do.
John Fyffe	do.
* Edward Chetham	do.
George Cocks	do.
Reuben Cailland Mangin	do.
William Croft	do.
* John Phillimore	do.
Francis Beauman	do.
James Robert Phillips	do.
William King	do.
Pringle Stoddart	do.
Andrew King	do.
William Bowles	do.
Hyde Parker	do.
Charles Sibthorp John Hawtayne	do.
J. Whitley Deans Dundas	13Oct.07
* Samuel Jackson	5Nov.
Sir Edward Thomas Troubridge, *Bt.*	28do.
✚ *Sir* James Lucas Yeo	19Dec.
Charles Gordon	21do
* George Harris	do.
Thomas Garth	4Jan.08
John Clavell	4Feb.
William Standway Parkinson	9do.
James Murray Gordon	15Feb.
George Langford	5March
William Henry Dillon	21do.
James Bradshaw	20April
Matthew Smith	24do.
* Thomas Searle	25do.
* Henry Hope	24May
* Thomas Usher	do.
Rowland Bevan	10June
William Ward	do.
* Samuel John Pechell	16do.
Robert Cathcart	19do.
Robert Elliott	27do.
Cuth. Featherstone Daly	18Aug.
John Richard Lumley	14Sept.
Philip Pipon	17do.
George Figot	do.
Edward Woolcombe	29do.
* *Hon.* Fleetwood Broughton Reynolds Pellew	14Oct.
John Halsted	21Nov.
Geo. Charles Mackenzie	26do.
Edw. Pelham Brenton	13Dec.
* Francis Augustus Collier	do.
George Miller Bligh	27do.
William Wilbraham	13Jan.09
* Charles Gill	16do.
James Wilkes Maurice	18do.
Charles Dilkes	do.
Hon. James Wm. King	do.
James Prevost	13March
* Francis Newcombe	11April
John Joyce	do.
James Caulfeild	do.
* William Godfrey	do.
Joseph Spear	13do.
William Wells	28do.
Thomas Withers	13May
* Charles Napier	22do.
John Richards	2June
George Sanders	do.
Rt Hon. Lord James Townshend	do.
Thomas Thrush	8do.
* William Mounsey	6July
* Thomas Forrest	25do.
Richard Harward	31do.
George Bell	do.
William Goate	15Aug.
Joseph James	21do.
John Davie	22do.
Henry Hume Spence	24do.
John Brett Purvis	16Sept.
John Lake	19do.
George Andrews	22do.
William Buchanan	12Oct.
* John Martin Hanchett	18do.
Edmund Joshua Moriarty	25do.
Arthur Walter	do.
Edward Seymour Bailey	do.
George Cadman	do.
Charles Bartholmew	do.
William Henry Shirreff	15Nov.
John Simpson	12Dec.
Edward Dix	18do.
* Hen. Whitmarsh Pearse	23Dec.09
Edward Kittoe	4Jan.10
Richard Arthur	11do.
George Paris Monke	12do.
Robert Preston	22do.
* Phipps Hornby	16Feb.
Hon. William Gordon	12March
Francis Stanfell	19do.
Samuel George Pechell	30April
Charles John Austen	10May
Spelman Swaine	17do.
Francis Beaufort	30do.
Benjamin Walker	15June
John Maxwell	do.
Philip Browne	19June
Matthew Barton Bradby	28do.
*William Paterson	16July
* Henry Prescott	25do.
Thomas White (*a*)	7Aug.
Thomas Graves	8do.
* Nisbet Josi. Willoughby	5Sept.
Edward Wallis Hoare	16Oct.
* William Elliott	do.
James Collins	21do.
John Crispo	do.
Robert Keen	do.
John Lawson	do.
Christopher Watson	do.
George Davies	do.
Thomas White (*b*)	do.
George Saver	do.
James Andrew Worth	do.
James Slade	do.
William Williams Foote	do.
Thomas Innes	do.
Richard James Lawrence O'Connor*	do.
Francis Douglas	do.
John Hudson	do.
Robert Brown Tom	do.
James Lillicrap	do.
Walter Grossett	do.
Francis John Nott	do.
* Lewis Shepheard	do.
John Thompson (*a*)	do.
Robert Evans	do.
Thomas Folliott Bough	do.
Isaac Ferrieres	do.
John Lambora	do.
John Baker	do.
Alexander Innes	do.
Charles Montagu Fabian	do.
Samuel Colquitt	do.
Gustavus Stupart	do.
John Willoughby Marshall	do.
Robert Forbes	do.
Anthony Abdy	do.
Henry Evelyn Pitfield Sturt	do.
Richard Gaire Janvrin	do.
George William Blamey	do.
*John Coode	do.
Thomas Burton	do.
*Jeremiah Coghlan	27Nov.
Tho. Fran. Cha. Mainwaring	do.
William Henry Byam	24Jan.11
Robert Clephane	14Feb.
Joseph Packwood	do.
Rt. Hon. Ralph. *Vis.* Nevill	16do.
William Flint	1March
*Edward Lowther Crofton	4do.
John Williams	do.
* Robert Hall	do.
* Thomas Fellowes	do.
Pitt Burnaby Greene	7do.
Hon. Wm. Waldegrave	8do.

Digitized by Google

NAMES.	Seniority.
Thomas Huskisson	14Mar.11
Charles Webb	16do.
Edward Henry A'Court	29do.
Thomas Coe	3April
Bentinck Cavendish Doyle	do.
John Pasco	do.
John Hollinworth	do.
Clement Sneyd	do.
Richard Buck	do.
Edward Scobell	do.
* John Duff Markland	18do.
William Fisher	do.
Abel Ferris	do.
Edward Harvey	do.
Robert Merrick Fowler	29do.
Thomas Graham	24do.
Wm. Fitzwilliam Owen	2May
Manley Hall Dixon	26June
Wm. Brooking Dolling	1Aug.
John Richards Lapenotiere	do.
Hon. Alexander Jones	do.
Benjamin Clement	do.
Chas. Kempthorne Quash	do.
Hon. Henry Dawson	do.
Donald Campbell	do.
Francis George Dickins	do.
Henry Hart	do.
Corbet Jas. D'Auvergne	do.
George Jackson	do.
George Henderson	do.
Thomas Tudor Tucker	do.
John Bowker	16do.
Henry Bourchier	22do.
John Strutt Peyton	26Sept.
Gardiner Henry Guion	do.
Robert Worgan George Festing	9Oct.
Peter John Douglas	26Nov.
* Gawen Will. Hamfiton	4Dec.
Edward Stopford	18do.
George Price	7Jan.12
Joseph Swabey Tetley	do.
George Acklom	5do.
Barrington Reynolds	22do.
George Morris	11Feb.
James Green	do.
James Anderson	do.
William Shepheard	do.
John Tancock	do.
Hon. Geo. Alfred Crofton	do.
* James Pattison Stewart	do.
Robert Maunsell	7Feb.
Christopher Bell	do.
* Richard Spencer	do.
Villiers Francis Hatton	do.
Arthur Batt Bingham	do.
Thomas New	27Feb.
Henry Barwell	do.
James Stevenson (*b*)	do.
Edm. Sexten Pery Knox	28do.
Hon. George Douglas	do.
Rt. Hon. Dav. *Lord* Balgonie	do.
Colin Campbell *(a)*	do.
Charles Thurlow Smith	do.
Charles Sotheby	do.
Joseph Symes	21March
Hon. Wm. Henry Percy	do.
* Boots Harvey	31do.
Alex. Rich. Mackenzie	9May
James Pringle	1June
Rich. Plummer Davies	19do.
George Wyndham	3July
Henry Weir	22do.
* Augustus William James Clifford	23do.
Samuel Leslie	31do.
Rt. Hon. Henry John *Lord* Selsea	7Aug.

NAMES.	Seniority.
Hon. Valentine Gardner	10Aug.12
Edward Ellicott	12do.
Alexander Milner	do.
James Barker	do.
Peter Rye	do.
James Veitch	do.
Andrew Mott	do.
James Gifford	do.
Timothy Clinch	do.
George Le Geyt	do.
Buckland Stirling Bluett	do.
Henry Gage Morris	do.
Samuel Chambers	do.
William Autridge	do.
Edward Augustus Down	do.
Thomas Whinyates	do.
William Hellard	do.
John Thompson (*b*)	do.
Arthur Atchison	do.
George Maubray	do.
Alexander Cunningham	do.
John Lampen Manley	29do.
* John William Andrew	26Sept.
Joshua Ricketts Rowley	30do.
John Griffiths	13Oct.
Hew Steuart	20Nov.
James Aberdour	2Dec.
William Robilliard	13do.
Joseph Prior	27do.
* Alex. Renton Sharpe	22Jan.13
Hon. Robert Rodney	22Feb.
Robert Mitford	31March
Henderson Bain	6April
Richard Spear	3May
Clement Milward	28do.
* James Black	20July
* Jos. Needham Tayler	16Aug.
* John Fordyce Maples	23do.
* Robert Bloye	23Sept.
Thomas Edw. Symonds	29do.
William Stephens	7Oct.
Westby Percival	16do.
John Tailour	26do.
* John Smith	27do.
Gordon Falcon	29do.
Watkin Owen Pell	1Nov.
John Bayley	4Dec.
Edward Grey	do.
Henry James Lyford	do.
Thomas Fortescue Kennedy	do.
Benjamin Crispin	do.
Eyles Mounsher	do.
James Stuart	do.
Lewis Hole	do.
William Westcott Daniel	do.
Thomas Fife	do.
John M'Kerlie	do.
Thomas Richard Toker	do.
* Will. Fairbrother Carrol	6do.
Frederick Jennings Thomas	8do.
* Will. Howe Mulcaster	20do.
Joseph Drury	4Feb.14
Alexander Gordon	10do.
Frederick Hickey	19do.
Henry Thomas Davies	do.
Peter Fisher	do.
Edward Reynolds Sibly	8March
Hon. Henry Dilkes Byng	9do.
Hon. James Ashley Maude	11do.
Andrew Green	12April
Henry Haynes	28do.
Arthur Stow	17May
William Bowen Mends	26do.
George Gustavus Lennock	3June
Hon. William John Napier	do.
Hon. Robert Cavendish Spencer	do.
George Ferguson	6do.

NAMES.	Seniority.
Sir William George Parker, *Bt.*	6June14
George Rose Sartorius	do.
Robert Wauchope	do.
Charles Hope Watchen	do.
Sir John. Gordon Sinclair, *Bt.*	do.
Robert Gambier	do.
Charles Coote	7do.
Harry Hopkins	do.
John Ellis	do.
Joseph Pearce	do.
Charles Frederick Payne	do.
* Colin M'Donald	do.
George Edward Watts	do.
Abraham Lowe	do.
* Jas. John Gordon Bremer	do.
John Porteus	do.
Charles Bertram	do.
George Hills	do.
Henry Fanshawe	do.
Isaac Hawkins Morrison	do.
* George Byrne Trollope	do.
Thomas Cuthbert Hicneus	do.
Thomas Mansell	do.
Colin Campbell *(b)*	do.
Justice Finley	do.
John Wilson	do.
George Pringle	do.
Nevinson De Courcy	do.
Alexander Fraser	do.
Thomas Groube	do.
Hercules Robinson	do.
William Black	do.
Michael Head	do.
Thomas Stamp	do.
Ralph Randolph Wormeley	do.
Nathaniel Mitchell	do.
* John Harper	do.
Samuel Bartlett Deecker	do.
Weston Phipps	do.
Augustus Vere Drury	do.
* Edward Flin	do.
Thomas Bartlay	do.
George Wickham Willes	do.
Hayes O'Grady	do.
George William Henry Knight	do.
Thomas Dick	do.
William Isaac Scott	7do.
Maurice Frederick Fitzhardinge Berkeley	do.
Bertie Cornelius Cator	do.
David Dunn	do.
* Fairfax Moresby	do.
George Rennie	do.
Frederick Vernon	do.
Watkin Evans	do.
Edward Brazier	do.
Charles Hewit	do.
George Anson Byron	do.
Hon. Kenelm Somerville	do.
Edmund Lyons	do.
Charles Sullivan	do.
Richard Tolley	do.
Henry Jenkinson	do.
* John Marshall	do.
Edward Saurin	do.
Edward Hodder	27 do.
John Hardy Godby	do.
Christ. Strachey	28do.
Charles Shaw	1July
James Wemyss	do.
William M'Culloch	8do.
Arden Adderley	19July
James Boxer	do.

Digitized by Google

NAMES.	Seniority.
Rich. O'Conor	16Aug.14
William Dowers	24Sept.
Francis Erskine Loch	29do.
George Kippen	1Oct.
Charles Kerr	5Oct.
John Palmer	9do.
Humphrey Fleming Senhouse	12do.
* Thomas Ball Sulivan	19do.
* Thomas Alexander	do.
David Scott	22Oct.
Edward Collier	18Nov.
Richard Creyke	19Dec.
Nicholas Lechmere Pateshall	18Feb.15
* Nicholas Lockyer	29Mar.
* Rowland Money	do.
* Henry Montresor	13June15
John Sheridan	do.
* Henry Loraine Baker	do.
George William Hughes D'Aeth	13June15
* Robert Ramsay	do.
* DavidEwenBartholomew	do.
John Chas. Gawen Roberts	do.
* Samuel Roberts	13do.
David Price	do.
Archibald Tisdall	14July
	815

NAMES.	Seniority.
Joseph Gulston Garland	19Aug.15
Right Hon. Algernon *Lord* Prudhoe	do.
Robert Rowley	21do.
Wm. Stanhope Badcock	do.
* John Toup Nicholas	26do.
John Moberly	do.
Joseph Digby	8Sept.
John Thomson	11do.
John Miller Adye	18do.
Charles Warde	do.
William Farington	do.
Stephen Popham	19do.
Francis Brockell Spilsbury	do.
Daniel Pring	do.
Fred. Wm. Burgoyne	20do.
James Rattray	do
John Allen (b)	do.
William Henderson	9Oct.
John Hill	28do.
Frank Gore Willock	24Nov.
John Carter	7Dec.
Daniel Ross	9Feb.1
Henry Meynell	10April 6
Arthur Philip Hamilton	31May
Daniel Lawrence	2Sept.
Robert Henly Rogers	do.
	833

NAMES.	Seniority.
George Bentham	16do.16
James Mould	do.
William Kempthorne	do.
Arthur Fanshawe	17Oct.
James Arthur Murray	do.
William Hill	18Dec.
William Sumner Hall	1Jan.17
Richard Henry Muddle	do.
Thomas Renwick	do.
Thomas Young	do.
John Parish	do.
Henry Higman	do.
William Ramage	do.
Edward O'Brien Drury	do.
George Hewson	do.
Alexander M'Vicar	do.
Alexander Renny	do.
* John Lawrence	do.
David Breimer	do.
Richard Wales	do.
John Macpherson Ferguson	do.
Edmund Waller	do.
John Gourly	do.
Augustus Baldwin	do.
George Wastell Hooper	do.
William Richard Smith	do.
	855

A GENERAL LIST
OF THE
COMMANDERS OF HIS MAJESTY'S FLEET.

With the Dates of their first Commissions as Commanders.

NAMES.	Seniority.
James Ellis	19Nov.78
William James	13Jan.79
David Mackay	14Sept.81
Goodwin Colquitt	15Jan.83
William Titcher	do.
Stephen Peter Mouat	1Dec.87
Henry Deacon	do.
John Edwards (a)	do.
Samuel Kempthorne	26Aug.89
George Maxwell	21Sept.90
Daniel Folliott	do.
Samuel Featherstone	do.
William Hugh Kittoe	22Nov.
Richard Boger	20Sept.93
Charles Robinson	5April94
Ambrose Crofton	23June
Peter M'Kellar	4July
William Burgess	5do.
John Larkan	6do.
John Marsh	do.
George Luke (a)	3Nov.
Thomas Dalby	5Dec.
Henry Wray	22June95
John Edwards (b)	do.
George Robinson	23do.
Jeremiah Edwards	30Oct
H. Hutchings Birkhead	9Nov.
George Davey	18Jan.96
James Godench	9May
George Harrison	23June
Edward Killwick	22July
James Boorder	8Aug.
	22

NAMES.	Seniority.
John Davies (a)	16do.
Henry Probyn	18do.
Thomas Dickinson (a)	5Dec.
Robert Pearson	6do.
Rancelord Tookey	do.
Christopher Nevile	10Jan.97
Jacob James	7March
John Mortimer	8do.
William Bevians	do.
Richard Prater	do.
John Luce	do.
Edward Williams (a)	23do.
Matthew Wrench	27do.
John Gascoyne	do.
John Hall	24April
William M'Gwire	22May
Henry Carew	27June
Nicholas Kempe	14July
John Forbes Drummond	8Aug.
Henry Samuel Butt	do.
Edward Hutchinson	14Oct.
Thomas Linthorn	2Jan.98
Robert England	do.
Thomas Halton	do.
John Mathias Spread	21June
Thomas Roberts	23July
John Robert Lea	22Sept.
John Whipple	8Oct.
John Jones	22do.
William Moore	24Dec.
George Jones	do.
	63

NAMES.	Seniority.
John Harward	25May99
Henry Compton	3Sept.
David Gilmour	26do.
John Thicknesse	29Jan.00
John Henry Martin	17Feb.
James Nasmyth Marshall	18March
Terence O'Neill	24April
Robert Williams	5May
Richard Thwaits	27June
John Child	15Sept.
John Henry Cartier	10Feb.01
David Mudie	27April
Robert Tiukler	do.
William Morce	do.
Joshua Johnson	do.
Andrew Thomson	17Oct.
Thomas Hill	15Jan.02
James Irwin	14April
William Richan	29do.
Arthur Grumley	do.
John Manley	do.
Philip Lamb	do.
John Richardson	do.
William Cushman	do.
Thomas Lyne	do.
Philip Lane	do.
John Chilcott	do.
Robert Hayley Judd	do.
Henry Waring	do.
John Douglas	do.
George Clarke Hurdis	do.
	94

Digitized by Google

NAMES.	Seniority.
James John Charles Agassiz	29April02
Digby Willoughby	7May
Robert Sance	do.
Malcolm Cowan	23Oct.
James M'Farland	18June03
Robert Pettet	2Jan.04
Robert Tucker	21March
Charles Pickford	27April
John Smyth	4May
William Hughes	7do.
William Richardson	8do.
Thomas Maynard	12Jan.05
James Grant	do.
Thomas Cole	do.
William Layman	9March
James Nicolson	2Aug.
Edward Williams (*b*)	24Dec.
John Yule	24Dec.
Edward Barker	do.
John Langdale Smith	14Jan.06
William Ellison	22do.
Thomas Oliver	do.
William Rogers	do.
David Valentine	do.
James Manderson	do.
William Barnham Rider	do.
James Galloway	do.
William Balfour	do.
George Manners Sutton	do.
Richard Smith	24Feb.
John Sanderson Gibson	2April
Samuel Clarke	do.
William Landless	15Aug.
Richard William Parker	do.
Charles Claridge	22Sept.
Thomas Heddington	25do.
Martin White	do.
William James Hughes	do.
John Bradley	28Nov.
William Love	13Feb.07
William Mather	23do.
Samuel Jeffery	do.
William Coote	6May
Joseph Hoy	20Nov.
Andrew Hodge	4Dec.
Benjamin Warburton	16do.
Samuel Fowell	4Jan.08
Thomas Pinto	9Feb.
Frederick Hoffman	22do.
Edward Burt	1April
Thomas Dench	24do.
Henry Baugh	19May
William Cutfield	do.
Chas. Chamberlayne Irvine	24do.
John Gore(*a*)	23June
Robert Parrey	26Aug.08
Francis Alex. Halliday	29do.
Hen. Clements Thompson	19Sept.
William Russell	10Oct.
Goddard Blennerhassett	11Nov.
Thomas Wells	26do.
Wm. Henry Whorwood	2Dec.
Thomas Parry Jones Parry	do.
Edward Wm. Garrett	16Jan.09
Alexander Nesbitt	18do.
George Halsted	21do.
John Bellamy	do.
Ewell Tritton	do.
William Bissell	11April09
John Cook Carpenter	do.
Robert Hockings	11April09
William Robert Smith	do.
John Cookesley	do.
Christopher Nixon	do.
Thomas Perceval	do.
Thomas Goldwire Muston	do.
Henry Jones	do.
William Hext	28do.
Alexander Kennedy	2June
James Murray	14do.
Charles Allen	7July
George Bennet Allen	18Aug.
John Worth	21do.
William May	do.
Chas. Geo. Rodney Phillott	27do.
Samuel Grove	27Sept.
Charles Beecroft	30Oct.
Hen. Conyngham Coxen	10do.
George Stainforth	25do.
Stephen Stephens	do.
John Cartwright	do.
Thomas Saunders Grove	do.
Thomas Cunningham	do.
Arthur Clark	do.
Charles Loder Carne	do.
Joseph Haynes	do.
George Turnbull	do.
John Prime Iron Rochfort	do.
John Wyborn	18Dec.
John Smith Cowan	19do.
John M'George	do.
Thomas SwinnertonDyer	12Jan.10
Edmund Denman	17Feb.
Joseph Simmonds	7March
George Brown	do.
James Tomkinson	12do.
James Robert Dalton	30April
John Codd	2May
William Henry Smith	do.
Daniel Barber	do.
Henry Nathaniel Rowe	do.
James Hay	do.
Henry Wildey	3do.
James Molinenx	4do.
Henry Jane	10do.
Peter Proctor	2June
Henry Thomson	6do.
Robert Lisle Coulson	15do.
Peter Giles Pickernel	4July
Sir Charles Thomas Jones, *Knt.*	15Aug.
Nathaniel Belchier	21Oct.
John Houlton Marshall	do.
Charles Clyde	do.
Thomas Vivion	do.
William Marcus Courtenay	do.
Gregory Grant	do.
Robert Benjamin Young	do.
William Richard Bamber	do.
Henry Davis	do.
Hyde JohnClarke	do.
Alexander Rose	do.
James Leach	do.
Charles Bennett	do.
John Norton	do.
William Kelly (*a*)	do.
William Slaughter	21Nov.
George Matthew Jones	13Dec.
Thomas Rowe	26do.
Robert Russell (*a*)	3Jan.11
Thomas Wolrige	24do.
Thomas Lamb Polden Laugharne	12Feb.11
Benjamin Street	4March11
William Wolrige	13do.
Charles Burrough Strong	14do.
John Alexander	do.
John Cramer	15do.
Henry Lynne	18April
William Gregory	do.
James De Rippe	do.
James Clephan	20do.
William Simpson	22do.
James Henry Garrety	3May
Edward Lloyd	9do.
Charles Mitchell	24May
James Kearny White	10June
John Fillmore	18do.
John Skekel	28do.
John Gilmour	1July
James Bremer	1Aug.
George Augustus Hire	do.
Thomas Simpson (*a*)	do.
Thomas Southey	do.
William Haydon	do.
John Irons	do.
Thomas Oldacres Hewes	do.
Joseph Crew Tullidge	do.
Samuel Brown	do.
Robert Tom Blackler	2Aug.
John Bartholomew Hoar Curran	2Aug.11
William Kelly (*b*)	23do.
Henry Drury	10Sept.
Sir William Saltonstall Wiseman, *Bt.*	24do.
John Gedge	15Nov.
John Baldwin	18do.
John George Boss	26do.
Christopher Crackenthorp Askew	do.
Benedictus Marwood Kelly	28do.
Charles Squire	4Dec.
John Campbell (*a*)	20do.
Jonathan Christian	1Feb.12
Henry Fyge Jauncey	do.
Thomas Dutton	do.
Gamaliel Fitzmaurice	do.
Charles Walker	do.
George Greensill	do.
John Ross	do.
George Treweeke Scobell	do.
Robert Riddell	do.
Piercy Brett	do.
Henry Forbes	do.
William Style	do.
Stewart Blacker	do.
Charles Tyler	7do.
Charles Thomas Thruston	do.
William Holman	20do.
Thomas Methven	21do.
Robert Giles	12March
John Forbes	17do.
Charles Farwell	do.
Thomas Gallwey	do.
John Jekyll	21do.
Joshua Treacy	do.
James Wallace Gabriel	do.
Richard Alcock	do.
George Truscott	do.
Frederick Wm. Rooke	do.
William Pender Roberts	do.
Thomas Ball Clowes	23do.
George Scott	24do.
John Price	28April
Arthur M'Meekan	7May

Digitized by Google

NAMES.	Seniority.
Thomas Ladd Peake	8May12
Daniel Roberts	16do.
William Bateman Dashwood	19do.
George Haye	do.
Joseph Marrett	26do.
John Weeks	29do.
John Banks	do.
John Keenan	1June
Charles Hope Reid	2do.
James Stirling *(a)*	19June
John Stoddart	3July
John Smith	do.
William Buchanan	18do.
Thomas Eyre	25do.
Thomas Warrand	27do.
Charles Hawkey	31July
William Case	7Aug.
John Prickett	12do.
William Shippard	do.
William Bennett	do.
Edward Hall	do.
Richard Burton	do.
Amos Freeman Westropp	do.
James Creighton	do.
John Shepherd	do.
Rowland Mainwaring	13do.
George Brine	do.
Charles Hole	29do.
Andrew Wilson	17Sept
Charles Phillips	6Oct.
John Gore *(b)*	10do.
Thomas M'Culloch	13do.
James Drewitt	do.
Smith Cobb	15do.
Henry Theodosius Browne Collier	24do.
John Meade	4Nov.
David St. Clair	20do.
John Brenton	do.
Nicholas Charles Dobree	20Nov.
John Bernhard Smith	1Dec.
Abraham Mills Hawkins	12do.
Dennis Henchy O'Brien	22Jan.13
Thomas Prickett	30do.
George Ourry Lempriere	do.
William M'Kenzie Godfrey	2Feb.
Thomas England	8March
Thomas Roper Curzon	21April
Thomas Barker Devon	4May
Robert Incledon	do.
Samuel Hore	13do.
Edward O'Shaughnessy	22do.
George French	do.
Sir John Charles Richardson, *Bart.*	28do.
Henry Ducie Chads	do.
William Ramsden	14June
Thomas Saville Griffinhoofe	20do.
George Augustus Westphal	8July
Provo William Parry Wallis	9do.
Charles Leslie Falkiner	do.
Henry Litchfield	12do.
Hon. Frederick Noel	29do.
Richard Booth Bowden	5Aug.
Isaac Shaw	9do.
Thomas Martin	10do.
William Henry Herrick	17do.
Andrew Mitchell	24do.
John Knill Kinsman	17Sept.
Henry Edwards	29do.
John Foote	do.
Mayson Wright	7Oct.13

NAMES.	Seniority.
James Rose	7Oct.13
Francis Banks	do.
* Timothy Scriven	do.
Thomas Simpson *(b)*	20do.
William Rush Jackson	do.
George Frederick Rich	26do.
Hon. James Arbuthnot	27do
Henry Lowcay	29Oct.
William Hurley	do.
James Wallis	3Nov.
Mathew James Poplewell	6do.
Henry Bourne	do.
Thomas Sykes	9do.
Robert Heriot Barclay	13do.
Thomas Bristow Young	24do.
Charles Rayley	1Dec.
Walter Forman	do.
John Wyatt Watling	do.
James Dalgleish	4do.
Matthew Conolly	do.
Robert Pilch	do.
William Henry Douglas	do.
John Chiene	do.
James Oliver	do.
John Edwards *(c)*	do.
Charles Cumby	do.
Nisbet Glen	do.
William Sargent	do.
Robert Lowthian	do.
John Campbell *(b)*	6do.
John Brand Umfreville	do.
James Campbell	do.
John Knatchbull	do.
Hugh Patton	do.
Robert Walker	8Dec.
Charles Anthony	29do.
John Kains	8Jan.14
Josiah Kneeshaw	12do.
George Bayley	17do.
Samuel Radford	22Jan.
James Groves	14Feb.
* Alexander Dobbs	do.
Thomas Forster	16do.
Joseph Gape	do.
Wm. Cunningham Cavendish Dalyell	17do.
Basil Hall	22do.
Henry Shiffner	do.
Robert Smith	4March
James Dunn	9do.
John George Aplin	12do.
Sir Geo. Mouat Keith, *Bt.*	16do.
Rob. Milborne Jackson	31do.
Samuel Trevor Dickins	5April
William Hendry	27do.
Thomas Delafons	28do.
Adam Brown	do.
Bouchier Molesworth	16May
John Jordan Arrow	do.
Francis Edward Seymour	do.
Hon. Charles Orlando Bridgeman	do.
Hon. Geo. Pryse Campbell	do.
Edwin James	do.
David Mapleton	17do.
Thomas Colby	do.
Joseph Bazalgette	do.
John Nicholas	do.
John Gardner M'Bride	do.
M'Killop	26May
Vincent Newton	do.
William Hutchinson	do.
William Rawlins	do.
Richard Streatfield	do.
Sir William Burnaby, *Bt.*	26May14
Richard Greenaway	do.

NAMES.	Seniority.
William Henry Bruce	27May14
Pringle Home Douglas	28do.
George Richard Pechell	30do.
Richard Henry Hollis	do.
Pigot	31do.
John William Montagu	do.
John Medlicott	4June
Christopher West	do.
Alexander Berkelay Branch	6do.
Robert James Gordon	do.
Job Hanmer	do.
Robert Julyan	7do.
Hugh Pearson	do.
George Hilton	do.
Curry William Hillier	do.
Thomas Arscott	do.
William Robert Ashley Pettman	do.
Alexander Dixie	do.
Edward Stewart	do.
Thomas Carew	do.
John Fisher	do.
James Pickard	do.
James Hanway Plumridge	do.
Henry Elton	do.
James Meara	do.
Henry Collins Deacon	do.
Hon. Charles Leonard Irby	do.
Richard Augustus Yates	do.
James Athill	do.
William Cobbe	7do.
Alexander Montgomerie	7June
Henry Edward Napier	do.
James Montagu	do.
George Domett	do.
Sir Charles Burrard, *Bt.*	do.
John Treacy	11do.
Herbert William Hore	do
Robert Tomlinson	15do.
Nathaniel Vassall	do.
George Norton	do.
George Hayes	do.
Thomas Henry Wilson	do.
Henry Rowed	do.
John Watson	do.
John Fennell	do.
Walter Boswell	do.
John Rowe Morris	do.
John Lambert	do.
Richard Pridham	do.
George Thomas Wingate	do.
George Ninis	do.
John Seager	do.
Allan Stewart	do.
Robert Shed	do.
John Julian	do.
Edward Collins	do.
Henry Baker *(a)*	do.
Richard Willbraham	do.
George Ingham	do.
Joseph Corbyn	do.
Robert M'Coy	do.
George Canning	do.
Abel Wantner Thomas	do.
John Hindmarsh	do.
Thomas Bennett	do.
John Pretenger Greenlaw	do.
Thomas Hall	do.
Thomas Mansell	do.
Eaton Travers	do.
Herbert Brace Powell	do.
Thomas Pettman	do.
William Forbes Leith	do.
John Donaldson Boswall	do.
Sir Charles William Chalmers, *Bt.*	do.

Digitized by Google

NAMES.	Seniority.
William Dean	15June14
Frederick Augustus Hargood Parker	do.
George Bowen	do.
Henry Taylor	do.
Charles Haultain	do.
James Askey	do.
John Hilton	do.
Thomas Dickinson (*b*)	do.
Charles William Selwyn	do.
David Hope	do.
William Richards	do.
Andrew M'Culloch	do.
William Hamley	do.
Frederick Augustus Wetherall	do.
Thomas Bury	do.
Richard Moorman	do.
Hood Knight	do.
Alexander Francis Elphinstone	do.
George Penruddock	do.
Aaron Tozer	do.
Thomas Smith	do.
George Berkeley Maxwell	do.
Francis Duval	do.
James Sibbald	do.
John Henry Rhodes	do.
Wilson Braddyll Bigland	do.
Charles Cowper Benett	do.
William Walpole	do.
Pascoe Dunn	do.
Richard Croker	do.
Percy Grace	do.
William George Carlile Kent	do.
Peter M'Quhac	do.
Henry Baker (*b*)	do.
William Rochfort	do.
Edmund Turberville	do.
George King (*a*)	do.
James Huggins	do.
John Windham Dalling	do.
Henry John Leeke	do.
Archibald Buchanan	do.
James Stirling (*b*)	do.
John Pakenham	do.
Francis Le Hunte	do.
Charles Adolphus Baker	do.
Norwich Duff	do.
William Hotham	do.
Rose Henry Fuller	do.
Hon. John Gordon	do.
Rt. Hon. Lord John Hay	do.
John Theed	do.
Robert Russell (*b*)	21do.
James Townsend	27do.
Thomas Williams	do.
John Berney	do.
HenryMasterman Marshall	do.
Francis Baker	do.
John Lyons	do.
Henry Parker	do.
James Puckinghorne	do.
Alexander Dundas Young Arbuthnot	do.
Henry Stanhope	do.
John Townshend Coffin	1July
William Henry Nares	do.
WilhamBenjamin Suckling	do.
Samuel Hoskins	4do.
George Luke (*b*)	8do.
Edward Boys	do.
John Davy	15do.
Charles Bernhard Harvey	19do.
Henry Pyne	do.
Thomas Ambrose Edwards	do.

NAMES.	Seniority.
Theobald Jones	19July14
George King (*b*)	do.
Anthony Bhagrave Valpy	do.
Constantine Richard Moorsom	do.
John Furneaux	do.
Charles Hutchinson	21July
Charles Greene	23do.
William Hird	29do.
William Hall	do.
Charles Pearson	do.
Francis Charles Annesley	30do.
Edward Barnard	10Aug.
John Fitzgerald Studdert	19do.
Houston Stewart	13do.
John Dundas Cochrane	15do.
John Charles Symonds	16do.
Thomas Wilson	26do.
John Walter Roberts	do.
John Debenham	27do.
Peter Williams	do.
Edward Johnson	do.
AnthonyCollinsStanton	do.
Fletcher Norton Clarke	do.
William Hillyar	do.
Richard Edwards	do.
Robert Haverfield	do.
Richard Devonshire	do.
Thomas Trimmer	do.
Robert Oliver	do.
William Clarke Jervoise	do.
John Francis Lascelles	do.
Septimius Arabin	do.
Robert James Elliot	do.
John Lindsey	do.
Frederick Hunn	do.
Charles Hamlyn	do.
John Rogerson Tomkyns Wright	do.
Sir Edwyn Francis Stanhope, Bart.	do.
Richard Stephens Harness	do.
Alexander Mercadell	38ept.
Charles Giddy	10do.
Charles Pengelly	20do.
William Laugharne	23do.
Mitchell Roberts	24do.
Charles Samuel White	do.
Francis Fead	4Oct.
George Guy Burton	5do.
Geo. Constantine Urmston	do.
George Pedlar	12do.
James M'Dowall	do.
Roger Robinett	do.
John Fortescue Morgan	do.
Henry King	19do.
Thomas Herbert	do.
James Scott	dr.
Francis Truscott	22do.
John George Phillips	do.
John Sykes	2Nov.
John Fleming	do.
Walter Croker	do.
Robert Caulfield	4do.
Richard John Lewin	do.
Robert Ballard Yates	15do.
Charles Seward	do.
Thomas Morgan	16do.
Richard Weymouth	23Dec.
William Popham	do.
George Gordon	9Jan.15
David Boyd	17do.
George Tyler	7 Feb.
Wm. Thomas Morgan	18Feb.
Nagle Lock	do.
Wm. Aug. Baumgardt	28do

NAMES.	Seniority
Charles Canliffe Owen	28Feb.15
Edward Rowley	do.
Edward Boxer	1Mar.15
Philip George Haymes	13do.
Justinian Barrell	21do.
Abraham Crawford	23do.
George Martin Guise	29do.
Bartholomew Kent	do.
Edward Curzon	do.
Chas. ChristopherParker	5Apr.
George Gosling	24do.
Silas Thomson Hood	27do.
Henry Boyes	11May
Thomas Baynes	1June
John Edward Walcott	6do.
John Willson	do.
Philip Westphal	13do.
Robert Forster	do.
James Baynton Gardner	do.
John Scott	do.
Edward Stone Cotgrave	do.
Montagu Montagu	do.
Nicholas Alexander	do.
John Undrell	do.
James Maingay	do.
Thomas Montgomery	13June
Walter Windeyer	do.
Robert Streatfield	do.
Thomas Monk Mason	do.
Henry William Scott	do.
Peter Maingy	do.
Charles Deyman Jermy	do.
George Dougal	do.
George Woods Sarmon	do.
William Stephen Fuller	do.
Henry Ralph Rokeby	do.
John Leith	do.
Thomas Whitaker	do.
William Morier	do.
Rodney Shannon	do.
Robert Patton	do.
Henry Browne Mason	do.
Richard Copeland	do.
Charles Nelson	do.
Barnard Yeoman	do.
William Gordon	do.
Ormar Lowry Corry	do.
Charles Simeon	do.
Charles Grenville Randolph	do.
Frederick Marryatt	do.
James Thomas Pasley	do.
Hon. George James Percevaldo.	
Joseph Eastwood	23do.
James Harris	do.
Allan Otty	1July
Miller Worseley	do.
Thomas Wren Carter	14do.
Charles Strangways	do.
Joseph Patey	19July
James Gabriel Gordon	20do.
George Robert Douglas	19Aug.
William Holmes	do.
William Henry Dickson	21do.
James Robertson	do.
Joseph Neill	26do.
James Garland	do.
Robert Skipsey	28do
Chas. Henry Crooke	30do.
Henry John Hatton	do.
Charles Du Cane	do.
Isham Fleming Chapman	31do.
Patrick Duff Henry Hay	do.
Wm. Robert Dawkins	1Sept.
Alexande rGrant Clugston	2do.
Alexander M'Konochie	8do.
Andrew Mott	18do.

Digitized by Google

NAMES.	Seniority.
Charles Lechmere	18Sept.15
Henry Benjamin Wyatt	do.
Samuel Price	do.
William Heary Smyth	do.
George Bignell	19do.
Newdigate Poyntz	do.
William Bourchier	do.
Michael Matthews	20do.
Hon. Arthur Turnour	do.
Thomas Ferris	do.
Edward Forlow Scott	do.
Thomas Style	do.
Wm. Gilbert Roberts	do.
William Monilaws	do.
Francis Wemyss	do.
Alexander Campbell	6Oct.
George Tupman	9do
Samuel Wriford	10do.
Mark White	do.
	781

NAMES.	Seniority.
George Lloyd	8Nov 15
John Reynolds	20do.
Edward Richard Williams	
	15Dec.
Chas. Rich	27Jan.16
Andrew Vincent	6Feb.
William Woodley	11Mar.
David Buchan	13April
William Keats	17do.
John Seppings Parr	29do.
Hon. George Rolle Walpole	
Trefusis	2May
Jenkin Jones	8do.
William Roberts	5Aug.16
Samuel Burgess	16Sept.16
Philip Thicknesse Horn	do.
Joseph Benj. Howell	do.
Thomas Revans	do.
Thomas Sanders	do.
	798

NAMES.	Seniority.
Fred. Thomas Michell	16Sept.16
John Parson	do.
James Davies	do.
Peter Richards	do.
George M'Pherson	do.
Edward Hollingworth De lafosse	do.
James Boyle Babington	do.
Robert Hay	do.
James Symons (*b*)	17do.
Richard Fleming	do.
John Davies (*b*)	20Oct.
Philip Le Vescomte	7Nov.
Robert White Parsons	do.
John Paynter	do.
Lewis Campbell	15do.
Philip Henry Bridges	do.
Richard Bluett	6Dec.
John Robertson (*a*)	9do.
	816

LIEUTENANTS SUPERANNUATED

WITH THE RANK OF COMMANDER,

With the Dates of their Superannuation.

John Cowe	21Sept.96	John Pierie	31Jan.14	Nicholas Cæsar Corsellis	9Nov.14
David Kinloch	1Aug.99	Charles Elder	do.	Patrick Carnegie	17Dec.
Peter Tait	1Aug.00	Humphrey Stokes	do.	Thomas Lethbridge	5April15
John May	8Aprildo.	John Covey	do.	Thomas Sproule	3Nov.
Robert Mayne	9June01	Thomas Crawley	do.	John Ides Short	11do.
Thomas Townshend	12Oct.	William Wall	do.	Edw. Aug. C. Burnaby	11 Dec.
Alexander Francis Baillie	30Nov.02	Thomas Jeynes	do.	Alexander Home	22do.
Richard Kemp	21May03	Henry Marsh	do.	Purser Dowers	1Jan.16
William Elletson	15Aug.	George Doyel	do.	John Waller	do.
Joseph Anningson	30Nov.	Matthew Brown	do.	Stephen Norwood	do.
John Orde	24Jan.05	Thomas Bond	do.	George Morey (*a*)	do.
George Mouatt	18June	William Snow	do.	John Baker	do.
Robert Carter	31Dec.07	John Seymore	do.	Duncan Menzies	do.
Samuel John	24Feb.08	Richard Dorrill	do.	George Field	do.
John Payne	24Feb.09	John Hewett	do.	Robert Ratsey	do.
James Lys	16Feb.10	Richard Sainthill	do.	William Limbery	do.
Martin Digby	21do.	Thomas Miles	do.	Robert Wright	do.
Monins Holingbery	20April	Murdoch Mackenzie	do.	Robert Arnold	do.
Andrew Lockhart	30May	Charles King	do.	Charles Morgan	do.
Bowles Mitchell	24Aug.	William Lanyon	17March	Sir William Hamilton, *Bt.*	do.
Andrew Congalton	27do.	Francis Messervy	do.	James Bunce	do.
John Gardiner	19June11	John Elliot	do.	David M'Dowall Grant	do.
Joseph Price	do.	John Harris Nicholas	do.	John Bentley Walton	do.
John Stevenson	5May12	Abraham Burdon	do.	Joseph Nevil Eastwood	do.
Anthony Donadieu	24Aug.	Noah Dalway	6April	Charles Grey	do.
William Barker Peppen	19Nov.	William Moore	18do.	James Smith	do.
John Witherston	30March13	John Smith	30May	William Edgar	do.
George A. M'Cleverty	8April	James Somervell	15July	George Grant	8Apri
Peter Hill	19do.	James Bullock	22Sept.	Rd. St. Lo Nicholson	25May
Martin Lindsay	27May13	William Miller	do.	Edmund Nepean	22June
John Hance	5June	James Horn	30Oct.	Edward Archdall	12Sept.
Robert Williams	14Sept.13	John Douglas	5Nov.	John Whitaker (*a*)	20do.
Peter Dupuy Abbott	31Jan.14	Joseph Crouch	9do.	John Fleming	27do.
John Tayleure	do.				

POOR KNIGHTS OF WINDSOR.

Lieut. Daniel Burgess, Governor.	Thomas Collis John Johnson (*b*)	Charles Hemsted Hen. Wm. Barrett	William Jones (*a*) James Holman

Digitized by Google

A LIST OF THE LIEUTENANTS OF HIS MAJESTY'S FLEET,

With the Dates of their First Commissions.

NAMES.	Seniority.
1757	
George Spearing	8Sept.
1758	
Charles Besson	27Oct.
1761	
John Yetts	19Jan.
1762	
John Burrows	24May
1773	
Gabriel Bray	25June
George Dunn	do.
1776	
John Rickman	8Feb.
1777	
Wm. Alfray	26Aug.
Henry Parke	8Oct.
1778	
Francis Edisbury Davies	26April
John Lowe	28May
Edward Haddock	4June
John Deacon	24July
Richard Leggatt	30Nov.
Jas. Wolf Roberts	1Dec.
Thomas Edwards	24Dec.
William Marsh	26do.
1779	
John Fife	6April
Richard Welland	do.
Philip Jones	6Aug.
Richard Coller	17Aug.
Rob. Aitchison (a)	20do.
Robt. Corner	20Nov.
1780	
Matthew Buckle	31Jan.
Abraham Rose	2March
Tho. Williams (a)	15May
Daniel Burgess	21July
Jas. Symons (a)	26Aug.
Augustus Markett	22Dec
1781	
Jacob Silver	17Jan.
George Lewis Cole	19Feb.
John JDenis De Vitré	3Mar.

NAMES.	Seniority.
Obadiah Newell	4Sept.
John Barnsley	19Oct.
Francis Wheatley	8Nov.
1782	
Robert Hoy	13April
James Gomm	do.
John Lucas (a)	24do.
Henry Dayrell	24do.
William Anderson (a)	do
William Malone (a)	18May
William Robinson	21do.
John Levett	10June
John Skinner	19do.
James Share	27do.
Philip Justice (a)	10July
John Jones (a)	19do.
Nicholas Haddock Holworthy	19do.
Thomas Legard	19do.
John Besly	31do.
David Richardson	6Sept.
Charles Skyrme	14do.
Chas. Woodger	28Oct.
Harry Dawe	27Nov.
William Mules	7Dec.
Owen Williams (a)	7do.
Philip Tomlinson	10do.
Robert Jump	21do.
William Caspal	24do.
Samuel Fox	26do.
Peter Smith	27do.
George Hailes	30do.
1783	
Richard Brothers	3 Jan.
William Brett	7do.
Thomas Eyre Hinton	8do.
John Alexander	9do.
Charles Randle	22do.
Thomas Relph	23do.
John Brand	28Feb.
George Paul	3March
Peter Creed	6do.
George Muckle	11do.
Richard Jewers	14March
John Fox	5April
William Alder	25do.
Henry Wheadon	do.
Edward Hallum	29do.
John Walsh	28May
James Harrison	7Sept.

NAMES.	Seniority.
Richard Dechamp	12Sept.
John Leckie	20do.
Austin Ternan	23do.
John Grigg	24Oct.
James Edward Alms	23Dec.
1784	
Thomas Massingberd	27Jan.
Edward Covey	28Nov.
Richard Thomas	1Dec.
1786	
Henry Boyce	27March
John Johnson (a)	24Apr.
1788	
His Grace Wm. Duke of St. Albans	2Apr.
James Fegen	25Sept.
1789	
John Cox	26Aug.
Henry St. John	do.
James Fitzpatrick (a)	22Oct.
1790	
William Wallis	21Sept.
William Cockeraft	21Sept.
William Woodcock	15Oct.
Francis Skyrme	21do.
John Twisden	28Oct.
Joseph Wood	30Oct
Sir Brook William Bridges, *Bart.*	do.
Richard Clark (a)	2Nov.
George Samuel Harris	3do.
Edward Boys	do.
Thomas Palmer Acland	do.
Richard Mansel Philipps	do.
Henry Allen	4do.
William Lloyd (a)	13do.
Dodwell Browne	do.
Thomas Dorsett Birchall	do.
Richard Falkland	14do.
Chas. Welch	15do.
Richard James Walter Toby	16do.
James James	do.
Robert Sayes	17do.
Thomas Shirley	18do.
Samuel Heming	do.

NAMES.	Seniority.
James Cutcliffe	18Nov.
Rich. Power	do.
George Stephenson Wintour	19do.
Henry Rosher	do.
Joseph Withers	do.
John Mason	do.
Alexander M'Leod (a)	20do.
Anthony Thompson	21do.
Francis Cox	22do.
Daniel Tandy	do.
Charles Patey	do.
1791	
Thomas Collis	13Jan.
Thomas Lyune	18June
1792	
Stephen Donovan	28Apr.
1793	
William Wyke	11June
Thomas Lowton Robins (a)	24June
John Johnson (b)	28do.
Augustus Hupsman	13July
Edward Manby	28do.
Richard Cheeseman	4Aug.
Joseph Kent	7do.
Samuel Sawyer	10do.
John Tresahar	19do.
John Smith (a)	29do.
James Morgan (a)	2Sept.
Jeffery Gawen	2do.
Joseph Salvador Morincourt	12Sept.
James Owen Lucas	25do.
John Macredie	7Oct.
Degory King	8do.
George James Decœurdoux	11do.
John Milligen Seppings	14do.
Richard Kevern	24do.
James Pengelly	25do.
Peter Ryder Minster	30do.
Wm. Mercer	do.
Wm. Coet	do.
Joseph Bromwich	5Nov.
John Warren	6do.
Henry Stanley	do.
John Platt	7do.
Geo. Bush (a)	10do.
Wm. Bellew	21do.
John Arundell Hodgskin	27do.
David Cree	28do.
John M'Donald	29do.

Digitized by Google

NAMES.	Seniority.
John Clayson	28Nov.
Thos. Mayris	1Dec.
James Rains	2do.
John Bell Conolly	3do.
Joseph Priest	9do.
Grant Allan	21do.
1794	
John Guyon	12Feb.
John Hindes Sparkes	6do.
George Steele	27do.
Charles Forth Wintour	1Mar.
Maurice William Suckling	8do.
Wm. Wells	23do.
Abraham Gossett	24do.
Alex. Charles	25do.
Jeremiah Seaver	26do.
Joseph Tokely	27do.
Chas. Burlton	2April
Adam Worell	11do.
John Smith (b)	17do.
George Peck	19do.
John Bruce	21do.
Wm. Sharp	2May
Edward Harries	5do.
Timothy Bird	11May
William Tapp	14do.
Thos. Elkington	1June
Alex. Keeler	5do.
John Ireland	16do.
John Bevan	20do.
George Reynolds	10July
James Thomas (a)	21do.
Moses Cannadey	24do.
Wm. Taylor	do.
Edmund Rayner	25do.
Charles Napier	29do.
John Bassett	30do.
Francis Charles Aunesley	30do.
Geo. Neat Fremlett	1Aug.
Jas. Oades Lys	do.
Hen. Richardson	2Aug
James Meres	do.
James Wood (a)	do.
Arthur Thomas Gregory	4Aug.
David Spence	7do.
Benj. Morgan	11do.
John Mayer	14do.
Thomas Muir (a)	do.
John Crowe Mould	16do.
Wm. White (a)	20do.
Geo. Wilson (a)	do.
John Derry	22do.
Wm. Heard	27do.
David Williams	1Sept.
Wm. Norris Tonge	2do.
Wm. Pringle	3do.
Joseph Hellard	5do.
Richard Coggan	9do.
Wm. Loane	24do.
Wm. Young	25do.
John Browne (a)	30Oct.
Hans Sloane Elsmere	3do.
Thomas Bourdon Fellows	7do.
Henry Lloyd	11do.
John Henry St. John Page	do.
Thomas Thompson	13do.
James Milne	24do.
George Falconar	28do.

NAMES.	Seniority.
J. H. Holmes	14Nov.
Edw. Moore (a)	1Dec.
Thos. Boys	13do.
Richard Glynn	17do.
John Allison	do.
1795	
James Anthony Gardner	12Jan.
Wm. Heppell	31do.
Chas. Cameron	2March
Jas. Smith (b)	3do.
Edw. Roberts (a)	7do.
Benj. Leigh	10do.
Edw. Clarributt	16do.
John Curtis (a)	do.
Wm. Samwell	17do.
Titus Allardice	18do.
John Roberts (a)	27do.
Wm. Renwick	13April
Wm. Rosson	21do.
Nath. Thos. France	27do.
Thos Wilkins (a)	29do.
Chas. Brome	4May
Robert Wallace Duallop	8do.
Robert Fricker	13do.
Wm. Notter	18May
Thomas Spearing Osmer	26do.
Thomas Philip Cardineaux	do.
Jas. Stewart (a)	27do.
Robert Boyle Crosbie	5June
Fras. Fraser	12do.
John Doneclift	17do.
John Worrall	do.
John Hotchkis	do.
John Stokes (a)	19do.
Wm. Chivers (a)	30do.
James Daly	6July
David Ross	7do.
Thomas Darracott	8do.
Wm. Ludman	do.
Wm. Mallett	do.
Jos. Thompson (a)	21do.
Wm. Needham	22do.
Wm. Mounier	31do.
Matthew Bowles Alt	do.
Joseph Griffiths	19Aug.
George Montagu Higginson	1Sept.
John Plaine	3do.
John Derby	7do.
Christopher Spencer	21do.
John Stoyle	23do.
Richard Horsley	24do.
Samuel Mark Holliday	29do.
Chas. Pye Turner	2Oct.
Wm. Payne	9do.
Wm. Fowell	14do.
John Gray	22do.
Matthew Graham	do.
Geo. Lawrence	do.
Law. Gwynne	30do.
Benj. Smith	6Nov.
Thos. Collins	9Nov.
Michael Wrayford	10do.
Alex. Gilmour	4Dec.
Henry Jolliffe	8do.
Chas. Hemsted	17do.
Jas. Harley	do.

NAMES.	Seniority.
Arthur Stapledon	25do.
1796	
Wm. Styles	5Jan.
Christopher Pawle	12do.
Bennett Fellowes	20do.
Sam. Roscow (a)	25do.
Wm. Gibbons	9Feb.
Chas. King	11do.
Wm. Field	18do.
Wm. Parsons (a)	do.
John Dutch	20do.
Wm. Warden	29do.
Edw. Stephens	11March
Chas. Turner (a)	26do.
Jas. Hugh Talbot	4April
Wm. Vosper	6do.
Benj. Wilkinson	9do.
John Good	6May
Wm. Lee	do.
Isaac Strutt	18do.
Fras. Richardson	do
Wm. Oxborough	23do.
John Lambrick	do.
John Connor Field	27do.
Hon. Thomas Hardacre	20June
William Joseph Symons	23do.
Archibald Walsh	24do.
Theophilus Salwey	25do.
Andrew Cheap	29do.
George Vandeput Crosbe	13July
Andrew Lapslie	14do.
Thos. Cowper Sherwin	29do.
Walter Jameson	28do.
Wm. Shaw	3Aug.
Benj. Sol. Moxey	9do.
John Linton	19do.
John Leach	23do.
James Cole	31do.
Geo. Fisher	1Sept.
Joseph Bingham Mant	6do.
John Lawes Waters	20do.
Swift Perry	1Oct.
Edw. Harley	8do.
David Chambers	11do.
Alex. Garthshore Stirling	14do.
John Ward	2Nov.
Wm. Le Mesurier	16do.
Wm. Heritage	5Dec.
Rich. Templar	6do.
Wm. Stewart	6do.
Wm. Archbold	9do.
Thos. Wilks	19do.
Stephen Perdricau	20do.
Adam Bowie	21do.
Chas. Fred. Napier	24do.
Wm. Minchin	27do.
Roger Evans	29do.
Geo. Stephen Ley	do.
Robert John Hibbs	do.
Richard Wm. Clarke	30do.
1797	
Edw. Garrett (a)	3Jan.
Harry Giffard	5do.
George Pace	9do.
Joshua Latimer Rowe	10do.
John Baylay Harrison	22do.
Chas. Elsmere	23do.

NAMES.	Seniority.
Samuel Churchill Faulkner	27Dec.
Rich. Whitehead	31Feb.
Samuel Cuming	7do.
Donald Fernandes	9do.
Thos. Ratsey	10do.
John Quelch	11do.
Henry Hawes	14do.
Chs. Tovey Leaver	13Mar.
Chas. Thompson	15do.
Edw. Libby	22do.
John Campbell (a)	do.
Wm. Elletson King	do.
Edw. Roberts (b)	5April
Wm. Pardoe	12do.
Percy Dove	24do.
Wm. Adams (a)	25do.
Henry Squire	26do.
Thos. Innes	do.
Wm. Miller	do.
John Ellis	29do.
Henry Ayres	do.
Wm. Alner	22April
George Timins	2May
Robert Hearle	9do.
Wm. Bush	11do.
Nicholas Tucker	16do.
Cornelius Collett	do.
Robert Houlton	18do.
John Rains	do.
John Bentinck Pettet	19do.
Geo. Barnard	29do.
Owen Williams (b)	1June
Francis M'Lean	3do.
John Fairweather	8do.
Wm. Bowden	27do.
John Mills Mudge	6July
Henry Geo. Miller	7do.
Charles Gayton Warren	10do.
James Copeland Murray	11do.
Thomas Leveson Prescott	12do.
Robert Forbes	13do.
George Keenor	20do.
Samuel Cock	25do.
John Lurchen	31do.
Richard Bourne	4Aug.
John Mowat	9do.
Thos. John Folds	11do.
David Anderson	15do.
Wm. Johnson (a)	18do.
Geo. Brown (a)	23do.
Wm. Frissell	25do.
Robert Berry	29do.
Wm. Silver	4Sept.
Montagu Kelly	18do.
Robert Hughes (a)	19Oct.
John Aitkin Blow	19do.
Charles David Williams	27do.
James Fuller	6Nov.
Wm. Edm. Drake	14do.
Wm. Leydon	2Dec.
Peter Despourrins	27do.
1798	
James Allen	12Jan.
George Hillier	16do.
Geo. Ballard Vine	1Feb.
Joseph Coxwell	5do.
James Wilson (a)	do.
Peter Samwell	6do.
Fred. Nugent	7do.
Daniel Carpenter	21do.
Wm. Smith (a)	19March
John Jeans	2April

Digitized by Google

A LIST OF THE LIEUTENANTS OF HIS MAJESTY'S FLEET,

With the Dates of their First Commissions.

NAMES.	Seniority.
1757	
George Spearing	8Sept.
1758	
Charles Besson	27Oct.
1761	
John Yetts	19Jan.
1762	
John Burrows	24May
1773	
Gabriel Bray	25June
George Dunn	do.
1776	
John Rickman	8Feb.
1777	
Wm. Alfray	20Aug.
Henry Parke	80ct.
1778	
Francis Edisbury	
Davies	29April
John Lowe	28May
Edward Haddock	4June
John Deacon	24July
Richard Leggatt	30Nov.
Jas. Wolf Roberts	1Dec.
Thomas Edwards	24Dec.
William Marsh	26do.
1779	
John Fife	6April
Richard Welland	do.
Philip Jones	6Aug.
Richard Coller	17Aug.
Rob. Aitchison (a)	20do.
Robt. Corner	20Nov.
1780	
Matthew Buckle	31Jan.
Abraham Rose	2March
Tho. Williams (a)	15May
Daniel Burgess	21July
Jas. Symons (a)	26Aug.
Augustus Markett	22Dec
1781	
Jacob Silver	17Jan.
George Lewis Cole	
	19Feb.
John fDenis De	
Vitré	3Mar.

NAMES.	Seniority.
Obadiah Newell	4Sept.
John Barnsley	19Oct.
Francis Wheatley	8Nov.
1782	
Robert Hoy	13April
James Gomm	do.
John Lucas (a)	24do.
Henry Dayrell	24do.
William Anderson (a)	do
William Malone (a)	
William Robinson	18May
	21do.
John Levett	10June
John Skinner	19do.
James Share	27do.
Philip Justice (a)	10July
John Jones (a)	12do.
Nicholas Haddock Holworthy	19do.
Thomas Legard	19do.
John Besly	31do.
David Richardson	6Sept.
Charles Skyrme	14do.
Chas. Woodger	28Oct.
Harry Dawe	27Nov.
William Mules	7Dec.
Owen Williams (a)	7do.
Philip Tomlinson	10do.
Robert Jump	21do.
William Caspal	24do.
Samuel Fox	26do.
Peter Smith	27do.
George Hailes	30do.
1783	
Richard Brothers	3 Jan.
William Brett	7do.
Thomas Eyre Hinton	8do.
John Alexander	21do.
Charles Randle	22do.
Thomas Relph	23do.
John Brand	28Feb.
George Paul	3March
Peter Creed	6do.
George Muckle	11do.
Richard Jewers	14March
John Fox	5April
William Alder	25do.
Henry Wheadon	do.
Edward Hallum	29do.
John Walsh	26May
James Harrison	7Sept.

NAMES.	Seniority.
Richard Dechamp	12Sept.
John Leckie	20do.
Austin Ternan	23do.
John Grigg	24Oct.
James Edward Alms	23Dec.
1784	
Thomas Massingberd	27Jan.
Edward Covey	28Nov.
Richard Thomas	1Dec.
1786	
Henry Boyce	27March
John Johnson (a)	24Apr.
1788	
His Grace Wm. Duke of St. Albans	2Apr.
James Fegen	25Sept.
1789	
John Cox	26Aug.
Henry St. John	do.
James Fitzpatrick (a)	22Oct.
1790	
William Wallis	21Sept.
William Cockcraft	21Sept.
William Woodcock	15Oct.
Francis Skyrme	21do.
John Twisden	28Oct.
Joseph Wood	30Oct
Sir Brook William Bridges, *Bart.*	do.
Richard Clark (a)	2Nov.
George Samuel Harris	3do.
Edward Boys	do.
Thomas Palmer Acland	do.
Richard Mansel Philipps	do.
Henry Allen	4do.
William Lloyd (a)	13do.
Dodwell Browne	do.
Thomas Dorsett Birchall	do.
Richard Falkland	14do.
Chas. Welch	15do.
Richard James Walter Toby	16do.
James James	do.
Robert Sayes	17do.
Thomas Shirley	18do.
Samuel Heming	do.

NAMES.	Seniority.
James Cutcliffe	18Nov.
Rich. Power	do.
George Stephenson Wintour	19do.
Henry Rosher	do.
Joseph Withers	do.
John Mason	do.
Alexander M'Leod (a)	20do.
Anthony Thompson	21do.
Francis Cox	22do.
Daniel Tandy	do.
Charles Patey	do.
1791	
Thomas Collis	13Jan.
Thomas Lyune	18June
1792	
Stephen Donovan	28Apr.
1793	
William Wyke	11June
Thomas Lowton Robins (a)	24June
John Johnson (b)	28do.
Augustus Hupsman	13July
Edward Manby	28do.
Richard Checseman	4Aug.
Joseph Kent	7do.
Samuel Sawyer	10do.
John Tresahar	19do.
John Smith (a)	29do.
James Morgan (a)	2Sept.
Jeffery Gawen	2do.
Joseph Salvador Moriencourt	12Sept.
James Owen Lucas	25do.
John Macredie	7Oct.
Degory King	8do.
George James Decceurdoux	11do.
John Milligen Seppings	14do.
Richard Kevern	24do.
James Pengelly	25do.
Peter Ryder Minster	30do.
Wm. Mercer	do.
Wm. Coet	do.
Joseph Bromwich	5Nov.
John Warren	6do.
Henry Stanley	do.
John Platt	7do.
Geo. Bush (a)	10do.
Wm. Bellew	21do.
John Arundell Hodgskin	27do.
David Cree	28do.
John M'Donald	29do.

Digitized by Google

NAMES.	Seniority.
John Clavson	29Nov.
Thos. Mayris	1Dec.
James Kains	9do.
John Bell Conolly	3do.
Joseph Priest	9do.
Grant Allan	21do.
1794	
John Guyon	12Feb.
John Hindes Sparkes	6do.
George Steele	27do.
Charles Forth Wintour	1Mar.
Maurice William Suckling	8do.
Wm. Wells	23do.
Abraham Gossett	24do.
Alex. Charles	25do.
Jeremiah Seaver	26do.
Joseph Tokely	27do.
Chas. Burlton	2April
Adam Averell	11do.
John Smith (b)	17do.
George Peck	19do.
John Bruce	21do.
Wm. Sharp	2May
Edward Harries	5do.
Timothy Bird	11May
William Tapp	14do.
Thos. Elkington	1June
Alex. Keeler	5do.
John Ireland	16do.
John Bevan	20do.
George Reynolds	10July
James Thomas (a)	21do.
Moses Cannadey	24do.
Wm. Taylor	do.
Edmund Rayner	25do.
Charles Napier	29do.
John Bassett	30do.
Francis Charles Annesley	30do.
Geo. Neat Tremlett	1Aug.
Jas. Oades Lys	do.
Hen. Richardson	2Aug
James Meres	do.
James Wood (a)	do.
Arthur Thomas Gregory	4Aug.
David Spence	7do.
Benj. Morgan	11do.
John Mayer	14do.
Thomas Muir (a)	do.
John Isaac Mould	18do.
Wm. White (a)	20do.
Geo. Wilson (a)	do.
John Derry	22do.
Wm. Heard	27do.
David Williams	18Sept.
Wm. Norris Tonge	2do.
Wm. Pringle	3do.
Joseph Hellard	5do.
Richard Coggan	9do.
Wm. Loane	24do.
Wm. Young	25do.
John Browne (a)	2Oct.
Hans Sloane Elsmere	3do.
Thomas Bourdon Fellows	7do.
Henry Lloyd	11do.
John Henry St. John Page	do.
Thomas Thompson	13do.
James Milne	24do.
George Falconar	28do.
	232

NAMES.	Seniority.
J. H. Holmes	14Nov.
Edw. Moore (a)	1Dec.
Thos. Boys	13do.
Richard Glynn	17do.
John Allison	do.
1795	
James Anthony Gardner	12Jan.
Wm. Heppell	31do.
Chas. Cameron	2March
Jas. Smith (b)	3do.
Edw. Roberts (a)	7do.
Benj. Leigh	10do.
Edw. Clarributt	16do.
John Curtis (a)	do.
Wm. Samwell	17do.
Titus Allardice	18do.
John Roberts (a)	27do.
Wm. Renwick	13April
Wm. Rosson	21do.
Nath. Thos. France	27do.
Thos Wilkins (a)	29do.
Chas. Brome	4May
Robert Wallace Dunlop	8do.
Robert Fricker	13do.
Wm. Notter	18May
Thomas Spearing Osmer	26do.
Thomas Philip Cardineaux	do.
Jas. Stewart (a)	27do.
Robert Boyle Crosbie	5June
Fras. Fraser	12do.
John Donecliff	17do.
John Worrall	do.
John Hotchkis	do.
John Stokes (a)	19do.
Wm. Chivers (a)	30do.
James Daly	6July
David Ross	7do.
Thomas Darracott	8do.
Wm. Todman	do.
Wm. Mallett	do.
Jos. Thompson (a)	21do.
Wm. Needham	22do.
Wm. Mounier	31do.
Matthew Bowles Alt	do.
Joseph Griffiths	19Aug.
George Montagu Higginson	1Sept.
John Plaine	3do.
John Derby	7do.
Christopher Spencer	21do.
John Stoyle	23do.
Richard Horsley	24do.
Samuel Mark Holliday	29do.
Chas. Pye Turner	2Oct.
Wm. Payne	9do.
Wm. Fowell	14do.
John Gray	22do.
Matthew Graham	do.
Geo. Lawrence	do.
Law. Gwynne	30do.
Benj. Smith	6Nov.
Thos. Collins	9Nov.
Michael Wrayford	10do.
Alex. Gilmour	4Dec.
Henry Jolliffe	8do.
Chas. Hemsted	17do.
Jas. Harley	do.
	298

NAMES.	Seniority.
Arthur Stapledon	25do.
1796	
Wm. Styler	5Jan.
Christopher Pawle	12do.
Bennett Fellowes	20do.
Sam. Roscow (a)	25do.
Wm. Gibbons	9Feb.
Chas. King	11do.
Wm. Field	18do.
Wm. Parsons (a)	do.
John Dutch	20do.
Wm. Warden	22do.
Edw. Stephens	11March
Chas. Turner (a)	26do.
Jas. Hugh Talbot	4April
Wm. Vosper	6do.
Benj. Wilkinson	9do.
John Good	6May
Wm. Lee	do.
Isaac Stratt	18do.
Fras. Richardson	do
Wm. Oxborough	23do.
John Lambrick	do.
John ConnorField	27do.
Henry Thomas Hardcre	20June
William Joseph Symons	23do.
Archibald Walsh	24do.
Theophilus Salwey	25do.
Andrew Cheap	29do.
George Vandeput Crosbe	13July
Andrew Lapslie	14do.
Thos. Towper	22do.
Sherwin	26do.
Walter Jameson	28do.
Wm. Shaw	3Aug.
Benj. Sol. Moxey	9do.
John Linton	19do.
John Leach	23do.
James Cole	31do.
Geo. Fisher	1Sept.
Joseph Bingham Maut	6do.
John Lawes Waters	20do.
Swift Berry	1Oct.
Edw. Harley	8do.
David Chambers	11do.
Alex. Garthshore Stirling	14do.
John Ward	2Nov.
Wm. Le Mesurier	16do.
Wm. Heritage	5Dec.
Rich. Templar	6do.
Wm. Stewart	6do.
Wm. Archbold	9do.
Thos. Wilks	19do.
Stephen Perdrieau	20do.
Adam Bowie	21do.
Chas. Fred. Napier	24do.
Wm. Minchin	27do.
Roger Evans	29do.
Geo. Stephen Ley	do.
Robert John Hibbs	do.
Richard Wm. Clarke	30do.
1797	
Edw. Garrett (a)	3Jan.
Harry Giffard	5do.
George Pace	9do.
Joshua Latimer Rowe	10do.
John Baylay Harrison	29do.
Chas. Elsmere	23do.
	364

NAMES.	Seniority.
Samuel Churchill Faulkner	27Dec.
Rich. Whitehead	3Feb.
Samuel Cuming	7do.
Donald Fernandes	9do.
Thos. Ratsey	10do.
John Quelch	11do.
Henry Hawes	14do.
Chs. Tovey Leaver	13Mar.
Chas. Thompson	15do
Edw. Libby	22do.
John Campbell (a)	do.
Wm. Elletson King	do.
Edw. Roberts (b)	5April
Wm. Pardoe	19do.
Percy Dove	24do.
Wm. Adams (a)	25do.
Henry Squire	26do.
Thos. Innes	do.
Wm. Milter	do.
John Ellis	29do.
Henry Ayres	do.
Wm. Alner	22April
George Timins	2May
Robert Searle	9do.
Wm. Bush	11do.
Nicholas Tucker	16do.
Cornelius Collett	do.
Robert Houlton	18do.
John Rains	do.
John Beatinck Pettet	19do.
Geo. Barnard	29do.
Owen Williams (b)	1June
Francis M'Lean	3do.
John Brewsther	6do.
Wm. Bowden	27do.
John Mills Mudge	6July
Henry Geo. Miller	7do.
Charles Gayton Warren	10do.
James Copeland Murray	11do.
Thomas Leveson Prescott	12do.
Robert Forbes	13do.
George Keenor	20do.
Samuel Cock	25do.
John Lurchen	31do.
Richard Bourne	4Aug.
John Mowat	9do.
Thos. John Folds	11do.
David Anderson	15do.
Wm. Johnson (a)	18do.
Geo. Brown (a)	23do.
Wm. Frissell	25do.
Robert Berry	30do.
Wm. Silver	4Sept.
Montagu Kelly	18do.
Robert Hughes (a)	19Oct.
John Aitkin Blow	19do.
Charles David Williams	27do.
James Fuller	6Nov.
Wm. Edm. Drake	14do.
Wm. Leydon	2Dec.
Peter Despourrins	27do.
1798	
James Allen	12Jan.
George Hillier	16do.
Geo. Ballard Vine	1Feb.
Joseph Coxwell	5do.
James Wilson (a)	do.
Peter Samwell	6do.
Fred. Nugent	7do.
Daniel Carpenter	21do.
Wm. Smith (a)	19March
John Jeans	2April
	435

Digitized by Google

NAMES.	Seniority.
John M'Leod	3April
Jacob Lawrence	4do.
John Graves	10do.
James Wallace (a)	14do.
Henry Freeman	
Young Pogson	28do.
George Taylor	21May
George Plowman	25do
John Simpson (a)	31do.
Robert Scallon	23June
Alex. Lighterness	28do.
James Dathan	2July
Stephen Liddle	4do.
David Wright	9do.
David Keys	21do.
Wm. Watson	4Aug.
Edmund Fanning	
Thomas	30do.
Rt. Benn Bell	4Sept.
Chas. Stewart	7Sept.
Wm. Tucker	18do.
Daniel Miller (a)	20do.
Edward Nathaniel	
Greensword	8Oct.
Henry William	
Barrete	do.
George Wood	16do.
Hugh Tredwin	20do.
John Fitzgerald	2Nov.
Joseph Barwick	6do.
Wm. Dredge	9do.
James Banks	28do.
John James Rorie	4Dec.
Geo. Skottowe	9do.
Wm. Somerville(a)	17do.
Robt. Turner	do.
John Francis	
Wharton	26do.
1799	
Wm. Price	4Jan.
Thomas Thomas	5do.
Alex. Lindsay	19do.
Wm. Hunt	24do.
Charles Champlon	5Feb.
Dan. Little Couch	9do.
Fell Benamor	9March
Henry Ambross	25do.
Charles Knighton	27do.
Mark Robinson	
Lucas	29do.
Edw. Giles	30do.
James Hodgson	11April
Molyneux Shuld-	
ham	15do.
John Brumhall	24do.
Thos. Foulerton	11May
John Mackie	27do.
Thos. Steventon	31do.
Richard Longfield	
Davies	8June
Thos. Roger Ridge	14do.
Henry Kennett	19do.
Wm. Gilchrist	22do.
John Bardon Collins	
	3July
Duncan Loutted	5do.
George Glanvill	13do.
John Mackenzie(a)	17do.
Wm. Geo. Maude	24do.
Wm. Henderson	25do.
John Couch	do.
John Reed Bindon	31do.
Wm. Perkins	2Aug.
Sam. Thos. Deserat	3do.
John Petley	4do.
Joseph Dewsnap	8do.

NAMES.	Seniority.
Philip Helpman	9Aug.
James Campbell	10do.
Edward Southcott	15do
Daniel Shewen	19do.
John Thomas	22do
John Roberts(b)	24do.
Wm. Knight (a)	26do.
Edmund Ker	
Cranstoun Bacon	do.
Jeremiah Skelton	27do.
Rice Morgan	30do.
James Valobra	31do.
Wm. Hodge	2Sept.
Fred. Bedford	6do.
John Langdon	do.
Thos. Consitt	7do
Hen. Smith Wilson	9do.
Wm. Swiney	10do.
Daniel Weld	do.
John Frazier	13do.
John Myers Greer	20do.
William Sandford	
Oliver	26do.
Geo. Thomas (a)	do.
Geo. Adam Ross	28do.
David Barron	30do.
David O'Brien	
Casey	1Oct.
Anthony Hunt	do.
Charles Sheldon	
Timins	18do.
Caleb Infield	21do.
Edw. Lyon	2Nov.
Nicholas Bell	8Nov.
Robert Trotter	15do.
Wm. Milne (a)	18do.
George D. Porter	do.
Wm. Atkins	do.
Chas. Patriarch	26do.
Geo. George	do.
Wm. Jones (a)	28do.
Wm Cullis	29do.
Edward Primrose	
Tregurtha	2Dec.
Young Appleby	4Dec.
Chas. M'Kenzie	9do.
John Page	20do.
Michael Adams	23do.
And. Cunningham	31do.
1800	
Henry Thomas	
Shewen	8Jan.
James Brown (a)	10do.
John Nugent	15do.
Wm. Bathrell	30do.
Robt. Woodd	31do.
Wm. Hutchin-	
son (a)	5Feb.
Fred. David Schaw	8do.
John Marshall (a)	18do.
John Forbes	do.
John Stephenson	19do.
Wm. Brown (a)	do.
Rich. Williams(a)	26do.
James Mahney	27do.
Felix Frankling	1March
Wm. Reekie	8do.
Philip Percy	20do.
Isaac Burch (a)	27do.
Richard Jones	do.
James Stone (a)	31do.
Henry Pook	9April
Abraham Chapman	25do.
Fred. Jas. Leroux	do.
John Kirtley	26do.
John M'Dougall (a)	do.

NAMES.	Seniority.
John White(a)	26April
Joseph Packer	16May
John Fullton	22do.
Robt. Sangster	31do.
George Laing	2June
Alex. Davidson (a)	7do.
Robt. Morris	14do.
Nicholas Mauger	17do.
Sam. Alex. Jeffreys	4July
Thos. Harris	19do.
James Pasley	20do.
Rich. Welch	26do.
Samuel Baly	30July
Rich Lockwood	6Aug.
John Hawkins (a)	do.
Luke Horne	11do.
Robert Hughes Tho-	
mas	do.
Robt. Miln	do.
Christopher Blunden	19do
Jn. Richardson(a)	13Aug.
John Cawley	16do.
Edw. Townsend	19do.
Lewis Nanney	20do.
Osmond Button	23do.
John Wm. Bailey	do.
Jas. Blandford (a)	27do.
Geo. Macrae	do.
Joseph Tindale	5Sept.
Thos. Smith (a)	do.
James Couch	6do.
Henry Thomas Lut-	
widge	do.
Thos. Younger	10do.
David Atkinson	23do
Robert Hamilton	23do.
Chas. Carter	do.
Alex. Ingram	25do.
Henry Harford	27do.
John Greenway	2Oct.
Donald Potter	6do.
Parkins Prynn	10do.
Jeremiah Morgan	18do.
Isaac Brookbank	20do.
Henry Le Vesconte	
	27do.
Francis Sleigh	do.
Wm. Robertson (a)	28do.
Thos. Janvrin	30do.
Thomas Pearson	
Croasdaile	1Nov.
Josias Bray	do.
James Brockman	15do.
Wm. Garrick	17do.
James Dalrymple	do.
Wm. Tatam	27do.
Charles Adam	
Lennock	29do.
Thomas Bookless	3Dec.
Michael M'Carthy	8do.
James Poate	22do.
John Pearse	23do.
1801	
John Mundell	10Jan.
Robert Andoe	13do.
John Bailey	17do.
Rt. Watts	30do.
Geo. Wm. Bourn	31do.
John Turner (a)	13Feb.
Clotworthy Gillmor	do.
Anthony Jacques	2do.
John Mitchell	26do.
Jer. Brown	27do.
Michael Fitzgerald	do.
Henry Clark	6March
Chas. Shackleton	11Mar.

NAMES.	Seniority.
Wm. Parker	16Mar.
Benj. Sproule	7April
Paul Saurby Law-	
rence	6May
Wm. Stone (a)	29do.
John Arth. Morell	4June
James Little	11do.
Wm. Davies (a)	13do.
Rt. Palk	23do.
Wm. Ogilvie	27do.
Wm. Smith (b)	4July
Jas. Watson	5do.
Nath. Belden	7do.
Sam. Gordon	17do.
John Edw. Conant	18do.
Simon Hopkinson	do.
Edw. Blaquiere	20do.
Hamilton Fitzgerald	do.
John Moore (a)	24do.
Edwin Thrackston	25do.
James Harvey	30do.
Wm. Borough	do.
Wm. Wood (a)	1Aug.
Hen. Leslie Grove	do.
John Broughton	do.
John Rose	6do.
John Ponsonby	8do.
Wm. Harris Smith	10do.
Wm. Oldfield	11do.
John Smith (c)	14do.
Edm. Bennett	do.
Hugh Anderson	do.
Robert Carter (a)	do.
Geo. Cumstrie	do.
Clement Richardson	18do.
Richard Chessell	17do.
Henry Fryer	do.
Edw. Reding	do.
Peter Rigby	18do.
John Little	do.
Wm. Crow	20do.
Geo. Fox	23do.
John Beach	24do.
Horace Bailey	4Sept.
Thos. Duncan	5do.
John Gummoe	8do.
Robert Pritchard	9do.
Isaac Chas. Smith	
Collett	do.
Robert Gill	16do.
Christopher Betty	17do.
Rich. Donovan	24do.
Wm. Sandey	26do.
Wm. Ley Symonds	6Oct.
Thos. Furber	7do.
John Aylmer	9do.
Robt. Ellary	10do.
Thos. Dowell	13do.
Congreve Jennings	14do.
Wm. Symonds	do.
John Jones (b)	do.
Geo. Bettesworth	24do.
Francis Collins	28do.
Richard Banks	29do.
John Mackay	17Nov.
Tho. Wm. Whitaker	23do.
Chas. Squarey	2do.
James Begbie	7Dec.
James Brown Boyd	16do.
Edw. De Mont-	
morency	do.
1802	
Essex John Hol-	
combe	7Jan.

Digitized by Google

NAMES.	Seniority.
John Edw. Cawkitt	7Jan.
John Goldie (a)	7Jan.
John Anderson (a)	do.
Nich. Kortwright	15do.
Wm. Fitzmaurice	do.
John Lind Meik	do.
Wm. Shield	do.
Hugh Brice White	do.
James Elphick	do.
Alex. Fairbairn	29do.
Wm. Knight (b)	25do.
Jas. Lowry	28do.
Wm. Andrews	3Feb.
John Woolward	10do.
Alex. Borthwick	19do.
John Chimley	13do.
John Turner (b)	do
Wm. Brown (b)	20do.
James Jones (a)	24do.
Arch. Gilchrist	do.
John Skynner	8March
John Maxfield	13do.
Thos. Flinn	15do.
Wm. Collins Barker	25do.
Geo. Sam. Parsons	25do.
John Luckraft	29do.
Jas. Anderson (a)	do.
George Harris	do.
William Wilmot Clifton	3April
Rich. Standish Hall	5do.
John Burn (a)	8do.
Michael Spencer	10do.
James Atwater	16do.
Wileman Browne	do.
Geo. Decœurdoux	do.
David Wilson	17do.
Thos. Swain	29do.
Robert Tyte	do.
Wm. John Stephen Clark	24do.
Abraham Hughes	do.
Jas. Dalton Lewis	do.
Henry Davey	28do.
Edmund Milner	do.
George Dove	do.
Henry Gettings	29do.
John Hiatt	do.
Jones Walker	do.
Wm. Whimper	do.
John Barker	do
Geo. Wm. Brown	do
Thomas Mitchell	do.
And. Wells	do.
Dyer Bond	do
Geo. Walker	do.
John Cobham Pennie	do.
Josiah Dornford	do.
James Shaw	30do.
Owen Owen	7May
Fras. Beaumont (a)	12do.
Chas. Spence	7 June
Sam. Greenway	15do.
Wm. Larke	1July
David Horrie	4do.
James Emerton	9do.
John Smith (d)	10do.
John Armstrong	do.
John Jones (c)	27do.
James Harding	do.
James Tait	31do.
Robert Dixon	3Aug.
James Violett	4do.
Henry Thrackston	9do.
Chas. Bostock	9Aug.
Wm. Guthrie	do.
Wm. Wilson	3Sept.
Robert Yule	2Oct.
James Stanton	5do.
Michael Smith	8do.
John M'Kenzie (a)	do.
Augustus Barrington Price Powell Hamilton	do.
Thos. Salkeld Hall	9do.
Rich. Israel Alleyn	13do.
Ralph Gore	15do.
Thos. Taplen	18do.
John Popham Baker	do.
And. Crawford	5Nov.
Geo. Aug. Saville	13do.
Fred. Welstead	17do.
Robert Sutherland	22do.
John Ortley	3Dec.
James Neville	do.
James Murray (a)	4do.
Geo. Antram	14do.
Geo. Lawrence Saunders	26do.
1803	
Wm. Tamplin	15Feb.
Gilb. John Michell	2Mar.
John Street	7do.
Wm. Mowatt	21do.
Wm. Morgan	9April
Henry Dickon Parker	11do.
John T. Young	do.
Balch Nun Hoar	15do.
Wm. Blight	do.
John Rude	do.
Thos. Moulson	26May
Alex. Burgoyne Howe	28do.
John Duval	27June
Geo. Rogers	1Aug.
Thos. John Ley	13Sept.
Robert Bastin	3do.
Leslie Boulderson	do.
Wm. Eldridge	5do.
David Edwards	do.
Geo. Bell Lawrence	8do.
Edward Kingston Foley	3Oct.
John Rogers	6do.
John Campbell (b)	1Nov.
Jos. Hitchins	4do.
Henry Muller	do.
Robert Campbell	5do.
Chas. Adams	9do.
Robert Welch.	17do.
Duncan M'Kenzie	10Dec.
1804	
Alex. Brodie	3March
Wm. Franklyn	do.
Geo. Spence	do.
Jos. Warton	do.
Samuel Ward Flinders	6do.
Michael Fittor	9do.
Thomas Stewart	2April
Silas Hiscutt Paddon	20do.
Thomas Linklater	21do.
W. Richardson (a)	30Apr.
Hopewell Hayward Budd	1May
Thos. Frederick	do.
Wm. Finch	do.
Edward Whyte	2do.
Alex. Boyack	3do.
Wm. Ingle Woodman	do.
Sam. Ash Simpson	4May
Andrew Bowden Pidgley	7do.
George Spencer Richards	do.
Wm. Henry Higgs	do.
James B. Bowdick	do.
Pat. Warner	do.
Francis Briggs	8do.
John M'Kirdy	do.
Chas. Wood	11do.
George Kyle	7July
Jas. Uzuld Purches	26do.
Edw. Davies	30do.
Geo. Andrew	12Aug.
Thos. Blissett	24do.
Robert Peter	27do.
Geo. Jas. Evelyn	30do.
Sam. Bromley	6Sept.
Thos. Morley Blainey	7do.
Moses Crawford	14do.
Lewis Cross	26do.
Robert Mayne	9Oct.
Provo Featherstone Hughes	10do.
Peter Paumier James	17do.
Robert Forder	18do.
Richard Gittins	5Nov.
Roger Wollocombe	6do.
Thomas Wing	7do.
Ogle Moore	16do.
Chas. Royer	19do.
Ric. Williams (b)	13Dec.
Wm. Pearce	19do.
1805	
Abraham Garland	19Jan.
Richard Crossman	do.
Dan. O'Hea	26do.
Jn. Richardson (b)	3Feb.
William Hutchinson (b)	9do.
James Smith (c)	12do.
Thomas Read	20Feb.
Walter Pike	do.
John Healy (a)	26Feb.
Robt. Dan. Lancaster	do.
Thos. Gray (a)	28do.
Jos. Harty	2March
Samuel Perkins Pritchard	4do.
Charles Jeffreys	8do.
Sam. Walters	do.
George Bague	do.
James Hewett	do.
Richard Croft Greenway	do.
Wm. Jenkins	18do.
Henry Ellis	19do.
Charles Letch	do.
John Neale (a)	21do.
Charles Hammond	23do.
Wm. Lewis	do.
Elmes Steele	26do.
Chas. Barber	2April
Wm. M'Doual Robinson	do.
John Ball	4do.
William Snuggs Gammon	5do.
Charles Jones	do.
John Clark	6do.
Robert Thorley (a)	8do.
Thos. Evans (a)	12do.
Luke Henry Wray	14Apr.
Henry Pryce	15April
James Duncan	7May
Geo. Field Somerville	do.
Geo. Hopkins	do.
Edw. Thos. Crouch	do.
John Thomas Lemoyne	23do.
Hiram Frazer	do.
Wm. Henry Boyce	28do.
Joseph Thompson (b)	do.
Wm. Cole Hart	8June
Francis Bligh	19do.
Thomas Hawkes	5July
Wm. James Mingay	6do.
Jas. Hervey Price	17do.
Charles Webb	20do.
Wm. Barnes	3Aug.
Richard Cull	do.
Robert Jordan	do.
Chas. Nicholson	6do.
George Hessey	16do.
Robert Adams Wadham	31do.
Peter Crawford	4Sept.
Fras. Jas. Lewis	11do.
Chas. Houghton	14do.
Nathaniel Fish	18do.
James Grierson	20do.
Gilbert Broomhead	24do.
Thomas Gill	26do.
Martin Cole	5Oct.
Richard Grant	do.
John Eagar	10do.
Cheeseman Moe	12do.
John M'Candlish	15do.
James Lamont	16do.
Wm. Hen. Symons	29Oct.
James Bayly	do.
Wm. Chaseman	do.
Tho. Low. Robins (b)	do.
John Carslake	do.
Peter Truppo	5Nov.
James Glassford Gooding	20do.
John Barclay (a)	do.
Geo. Young (a)	27do.
Flowerdew Beckett	24Dec.
Dan. Harrington	do.
Wm. Henry Pierson	do.
James Moriarty	do.
Jas. Wm. Eagle	do.
Geo. Dallas Barclay	do.
Peter Sampson Hambly	do.
Thos. Goble	do.
James Spratt	do.
Henry Loney	do.
Matthew Hay	24do.
John Chrystie	27do.
1806	
Edw. Taylor Weale	1Jan.
Charles Church	4do.
Thomas Gardner	8do.
Wm. Pringle Green	do.
Wm. Rivers	do.
Thos. Coakley	13do.
James Eaton	do.
Thos. Carmalt	14do.
James Balfour Robertson	18do.
Wm. Murray Smith	22do.
Francis Smith	do.
John Brine	do.
Britiffe Hawke	do.
John M'Curdy	do.
Wm. Innes	do.

Digitized by Google

NAMES.	Seniority.
Thomas Geo. Wills	29Jan.
Matthew Davenhill	do.
Spalding Mitchell	do.
John Osborn	do.
Hugh Montgomery	do.
Richard Thomas Hodges	do.
Stephen Hilton	do.
Stephen Cousins	do.
Edw. Musgrave Harrington	do.
Thomas Hughes	do.
Ethelbert Turner	do.
Jos. Gramshaw	do.
Nat. Ratsey	do.
Mark Halpen Sweny	do.
Chas. Dan. Castle	do.
Lestock Francis Boileau	do.
Jos. Geo. Thompson	do.
Wm. Apreece	do.
Jas. Wilson (*b*)	do.
Francis Edward Collingwood	do.
Dan. White Randall	do.
Edw. Stevenson	do.
John Blythe	do.
George Augustus Schultz	do.
Alex. M'Leod (*b*)	28do.
Hugh Entwisle	29do.
Fred. Lewis	30do.
Jas. Morgan (*b*)	do.
Francis Swaine Price	do.
John Tharp Thompson	31do.
Wm. Pitman	do.
Josiah Thompson	do.
Edw. Mourilyan	do.
Henry Crease	do.
John Peding	1Feb.
John Bingham	5do.
Thos. Strong	do.
Ed. Perry Foster	6do.
John Brown	do.
Thos. Bishop	do.
John Geo. Max	7do.
John Hobbs	do.
James Allan	do.
Matthew Young	13do.
John Kestell	16Mar.
Anthony Bliss Wm. Lord	17do.
John Manton	do.
Geo. Brooks	do.
Chas. Crowdy	do.
Joseph Richard Raggett Webb	do.
John Le Feuvre	31do.
John Taylor (*a*)	2April
Alex. Forsyth Parr	2do.
John Murphy	5do.
Robt. Cutts Barton	6do.
Geo. Charles Blake	7do.
Wm. Pitt (*a*)	10do.
James Spinks	16do.
Geo. Rob. Godfrey	24do.
Chas. Holcombe Bowen	26do.
Wm. Lloyd (*b*)	9June
Wm. Edwards (*a*)	14do.
George Mitchener	5July

NAMES.	Seniority.
Rawdon Maclean	7July
Thos. Edm. Cole	15do.
Robert Glenny	1Aug.
Wm. Martin	do.
James Rees	9do.
Daniel Miller (*b*)	do.
Wm. Dawes	do.
Wm Henry Dore	do.
John Collman Hickman	4do.
Rich. Lavers	do.
Philip Wright	9Aug.
John Sutherland	13do.
Wm. Edwards (*b*)	15do.
George Brearly	do.
William Pearce Stanley	do.
James Geo. Chubb	do.
Rob. Hacche Drake	do.
Joseph Elias	do.
Hon. Gerard Tumour	do.
Richard Meredith	do.
Nathaniel Brice	do.
James Phipps	do.
Jas. Fitzpatrick (*b*)	16do.
Thos. Muir (*b*)	21do.
Andrew Morries	25do.
David Ogilvie	do.
Leigh Spark Jack	28do.
Wm. Davies (*b*)	29do.
Rich. Dickinson	do.
Wm. Figg	30do.
Robt. Parker Jones	do.
Alex. Young	do.
Jellicoe Turner	do.
John Gwyn Wigley	do.
Geo. Elrington	do.
George Maule	do.
Wm. Webb (*a*)	1Sept.
Robert Ingram	do.
Hen. Geo. Massie	9do.
Levison Douglass Stewart	do.
Wm. Gapper Agar	10do.
Evelyn Norie	12do.
James Grant Stuart	do.
Cyrus Elliott	15do.
Wm. Normand	17do.
Wm. Savage	do.
Henry Muingy	18do.
Thomas Crane	19do.
Nicholas Colthurst	do.
Wm. Nehemiah Clark	do.
Wm. Tapper	20do.
Robert Rochford Felix	do.
John Neale (*b*)	22do.
Edw. Heron	do.
James Masters	do.
Charles Haswell Townley	do.
Edw. Cole	23do.
John Harry Sanders	do.
Thos. Bevis	24do.
John Wills (*a*)	25do.
Wm. Stopford	do.
Nicholas Charles Whyte	do.
John Nepean	do.
Francis Blower Gibbes	16Oct.

NAMES.	Seniority.
John Trinder	17Oct.
Samuel Spencer	18do.
William Aug. Thomson	20do.
Charles Jolley	22do.
Wm. Cudd	23do.
John Roche	do.
Wm. Baker (*a*)	do.
Stephen Pain	24do.
Wm. Broadwater	24do.
James Nairn	25do.
David Allen	do.
William Hovendon Walker	29do.
Wm. Garbett	do.
Chas. Rubidge	do.
George Hall	do.
Richard Danford	1Nov.
Nathan Jeremiah Ball	5do.
Edm. Tattersall	7do.
Thos. Hills	do.
Robert Snell (*a*)	do.
Edward Monday	do.
Alex. Donovan	do.
John Maples	do.
James Long	do.
Wm. Anderson (*b*)	do.
Wm. Hewett (*a*)	do.
Robert Bruce	do.
John Prince	do.
Thos. Allen Simkin	do.
Chas. Tindall	8do.
Richard Fegen	do.
Wm. Lugg	9do.
Edw. Paul	11do.
George Hutchison	14do.
John Pollard	17do.
Mich. Comerford	17do.
Sam. Graves Irwin	24do.
Wm. Millett	4Dec.
John Longchamp	5do.
John Gibbs Bird	do.
Herbert Caiger	13do.
Mich. Nosoielski	19do.
Charles Newton Hunter	20do.
John Paget	22do.
Arch. M'Donald	26do.
James Stone (*c*)	do.
1807	
Charles Hawkins	7Jan.
Richard Lock Connolly	29do
John Baikie	4Feb.
Wm. Hooper	8do.
Charles Okes	18do.
Robert Hughes (*b*)	23do.
Ross Connor	do.
Robert Crosbie	10Mar.
Geo. King	12do.
Mark Ecken	do.
William Silvester Addington	do.
John Francis	do.
Robert Jacomb	do.
Wentworth Parsons Croke	14do.
Nathaniel Martin	19do.
Thomas Jager	21do.
George Roderick	23do.
Adam Howcroft	do.
James Setford	24do.

NAMES.	Seniority.
Thomas Gidney	24Mar.
Charles Janns	do.
Charles Denison	do.
Henry Hayward Budd	25do.
Thomas Pike	do.
Wm. Edw. Hughes Allen	do.
John Arnold	27do.
James Rayson	28do.
Geo Williamson	10April
James Cooke	17do.
Andrew O'Brien	25do.
Edward Baker Davidson	do.
James Chambers	27do.
James Holman	do.
Thomas Edmonds	28do.
Thos. Pickering Clarke	do.
John George Victor	do.
Jas. Hesleden	do.
John Duncan	29do.
John Craske	do.
Stephen Hen. Waring Howse	1May
Lewis Maxey	do.
Geo. Robinson (*a*)	7do.
James Steenbergen	8do.
William Howard M'Dougall	9do.
Joseph Harrison	10do.
Rd. Cotton Mould	12do.
George Heacock	13do.
Abraham Pike	15do.
Rich. Glynn Vallack	17do.
George Mills	20do.
Henry Jewry	do.
Thos. Simpson (*a*)	21do.
John Smith (*e*)	do.
Edward Hooper Seahouse	23May
Wm. Hen. Dixon	25do.
Archibald Black	27do.
John Geary	29do.
Francis Jackson	3June
John Ballantyne	4do.
Wm. Ritchie	8do.
Geo. Haydon	9do.
James Brasier	10do.
Thos. Robinson	11do.
Robt. Folliott	do.
Edw. Reeves Philip Mainwaring	do.
John Morrison (*a*)	12do.
Thos. Gahagan	do.
Edward Richards	do.
Edw. Hinton Scott	do.
Wm. Collins	do.
Wm. Chichester Edwards	do.
Poynter Crane	do.
Richard John Head	do.
Francis Jefferson	do.
Fred. Aug. Wright	13do.
Chas. Turner (*b*)	do.
John Norman Campbell	17do.
John Salmon	24do.
Francis Sparrow	26do.
Adam Grieve	30do.
William Jeffery Edwards	2July
Gordon Stewart	do.
John Murray (*a*)	3do.

Digitized by Google

NAMES.	Seniority.
Alex. Albert Sandilands	3July
Wm. Stock	7do.
Henry Cary	13do.
Geo. Fairless	18do.
Wm. Webster (a)	23do.
Jeaffreson Miles	do.
Geo. Bush (b)	25do.
Wm. Grint	27do.
James Primrose Blennerhassett	29do.
Thos. Pearse (a)	1Aug.
Robert Gibson	6do.
John JenkinsLoney	11do.
Thomas Wilcocks Nicholls	13do.
Wm. Duffy	14do.
Joseph Soady	17do.
Sam. Marsingall	20do.
Sam. Sison	do.
John Wood Rouse	24do.
Bevis Thelwall	25do.
Benjamin Ashley	28do.
Geo. Ramshay	29do.
Rt. Preston Rigby	do.
Charles Bowen	30do.
Wm. Malone (b)	31do.
Thos. Pierce	1Sept.
John Arth. Killwick	do.
Vere Warner Hussey Bogle	2do.
John Henderson (a)	4do.
James Rusden	do.
Anthony Watson	7do.
John White (b)	12do.
Geo. Welsh	21do.
Samuel Rid-out	do.
John Chafin Morris	22do.
Geo. Read (a)	do.
Geo. Edw. Marshall	do.
Thos. Burdwood	29do.
Wm. Finney	5Oct.
John Murray (b)	do.
Chas. Tilly	7do.
Rob. Moodie	8do.
Richard Stovin Maw	do.
Wm. Picking	10do.
Thos. Hills Warren	12do.
James Wilkie	19do.
Richard Bastard	do.
Massey Hutchinson Herbert	do.
Jonathan Nicolls	do.
Edward Rowan	do.
John Campbell Crawford	do.
Stephen Briggs	20do.
Alfred Dale	21Oct.
James Wallace (b)	24do.
Richard Davidson Pritchard	26th.
James Horrie	do.
Richard Pawle	3Nov.
John Forman	7do.
Geo. Franklyn	do.
Andrew Nathaniel Napier	do.
William Dean	9do.
John Rickards	13do.
Geo. Seward	16do.
Jos. Williams	17do.
Jas. Fitzmaurice	18do.
Wm. Milne (b)	19do.
John Jas. Hough	do.
Mic. Milson Wroot	21do.

NAMES.	Seniority.
John Oxley	25Nov.
Jas. Webber Cairness	2Dec.
Jas. Brown (b)	4do.
Js. Henderson (a)	11do.
Wm. Luckcraft	do.
John Upjohn	do.
Thos. Phipps	do.
John Hawkins (b)	do.
Jas. Crosby	do.
William Elliot Wright	do.
Dan. Jas. Woodriff	do.
Sam. Babb	16do.
Wm. Winlack	17do.
Thos. Crawford	do.
Sam. Strong	19do.
Sam. Allen	do.
Rd. Elliot Twigg	do.
Wm. Cayley	do.
Francis John Turner	do.
Wm. Smith (c)	20do.
Edw. Medley	do.
John Cameron	28do.
1808	
John Muirson	4Jan.
Jos. Magin	do.
Thos. Jones	do.
Chas. Wolrige	5do.
Henry Overend	9do.
Fra. Beaumont (b)	11do.
Stephen Dawson Philpot	14do.
Sam. Thos. Carter	do.
Thos. Cull (a)	16do.
Wm. Raud Hughes	18do.
Abraham Harcourt White	20do.
Walter Peter Wade	23do.
Chas. Bagehot	31do.
Malachi Donellan	1Feb.
Jas. Thomas (b)	2d.
John Forster	do.
Magnus Morton Kelly	do.
Henry Prior	5do.
Saunderson Allen	do.
John Bowen	do.
Geo. Crichton	9Feb.
John Franklin (a)	11do.
Chas. Chapell	18do.
John Reeve	22do.
Henry Joshua Philadelphus Proby	23do.
Peregrine Bowen	do.
Jodrell Leigh	29do.
Wm. Mitten	2Mar.
John Pickthorne	3do.
Hen. Page Delson	6do.
John Coate Tucker	14do.
Thomas William Anthony Smyth	16do.
Thos. Gardiner	19do.
Robert Trist	24do.
Wm. John Innes	30do.
Henry Davis (a)	31do.
James M'Gbie	9April
John Finlayson	do.
Geo. G. Miall	11do.
James Waring	do.
Robert Ede	13April
John Gregory	16do.
Chas. Stephenworth Delancey	do.

NAMES.	Seniority.
Nicholas Gould	22April
Mark Anthony	do.
John Molesworth	24do
Robert Dwyer	26do.
Wm. Sandom	30do.
Chas. Jas. Griffin	2May
Henry Nazer	do.
George Vallack	7do.
Wm. Lambert	do.
Christopher D'Oyley Aplin	do.
John Potts	do.
John Powney	8do.
Henry Harnett	11do.
John Chesshire	12do.
Wm. Kitchen	do.
William Vale (a)	14May
Thos. Jackson (a)	17do.
Wm. Benson	19do.
Edward Grimes	do.
Samuel Mottley	20do.
Michael Raven	28do.
Edw. Bingham	31do.
Chas. Chapman	1June
John Wm. Green	2do.
Rob. Hen. Rubidge	do.
Nath. Norton	3do.
Isaac Harris	5do.
Philip Stimpson	7do.
Richard Pococke	do.
John Jackson (a)	16do.
Thomas Clack	16do.
Hugh Goold	do.
Wm. BarberWatts	20do.
John Lamb	do.
Jas. Anderson (b)	24do.
Atkin Hayman	25do.
Francis Noble	28do.
Wm. Neame	do.
John Lloyd (a)	1July
John Newton	2do.
Wm. Lester	6do.
John Geo. Davies	7do.
Charles Fraser	11do.
Richard Soper	13do.
George Phillips Cowley	16do.
William Domett Sheppard	23July
Whitwell Butler	27do.
John Simpson (b)	28do.
Geo. Craister	29do.
Jas. Robinson	11Aug.
Ed.Wm. CorryAstley	do.
Chas. Tulloh	15do.
Henry Harris	16do.
Henry West	do.
Wm. Webster (b)	22do.
Thos GilbertCarter	23do.
Thos. Bourchier	26do.
Richard Thorold	do.
John Colclough	31do.
Jas. Shepherd	do.
Jas. Lambert	8Sept.
James St. John	20do.
Geo. Young (b)	22do.
John White Pritchard	do.
Lewis Davies	23do.
Thos. Blake	do.
Thos. Hodgskins	25do.
Edm.Wm. Gilbert	29do.
Vere Gabriel	3Oct.
Jas. Niven	12Oct.
Wm. Richardson (b)	do.

NAMES.	Seniority.
Chas. Comer	15Oct.
John Kelly Tudor	do.
Henry Hire	16do.
Wm. Izod Tulloh	do.
John CoxetterSnell	17do.
Wm. Sturgess	20do.
Jas. Rogers (a)	23do.
Hen. Wm. Bailey	26do.
Charles Goude Stevenson	27do.
Arthur Palmer	8Nov.
Chas. Pearson	do.
William Nugent Glasscock	do.
John Meyrick Stother	9do.
Henry Rice	do.
Henry Slade	12do.
Edward Barnes Watson	16do.
Hon. William Somerville	18do.
Chas. Wallington	19do.
Sam. HoodSullivan	24do.
Thos. Eborall	do.
John Russell (a)	25do.
Vernon Lanphier	26do.
Chas. Beales	do
Henry Rich	do.
Rd. Stchas. Phillips	26Nov.
Thos. Smith (b)	29do.
Peter Salmond	2Dec.
John Farraut	30do.
Jacob Bucknor	1Dec.
Jas. Gordon (a)	12do.
Jas. Gladstanes Jacob	do.
Wm. D'Aranda	16do.
Robt. John Fayrer	19do.
Sam. Whiteway	21do.
John Day	do.
James Pearl	do.
Thos. Wm. Carne	do.
Thos. Skead	do.
Jos. Ramsey	do.
Edw. Kelly	27do.
John Priest	do
Jas. Middleton	do.
Marmaduke Smith	do.
Richard Barton	do.
Richard Wilcox Graves	do.
Thos. Hannam	do.
Alex. M'Kenzie (a)	do.
Silvester Berrell	do.
Arthur Davies	do.
John Doling Morey	do.
Alex. Bissett	do.
Thos. Archer	do.
Mich. Dickson	do.
Dan. Gueran	do.
Rowland Milner	do.
Chas. E. Day	do.
Rich. Alex. Slocombe Mitchell	29do.
Kelly Nazer	30do.
John Passmore	do.
1809	
Thos. Ball	2Jan.
Wm. Sanders	7do.
Evan Francis Gwyn Mackenzie	do.
James Bance	9do.
Reuben Paine	19do.
Geo. Dunsford	do.

Digitized by Google

NAMES.	Seniority.
Wm. Love Paterson	20 Jan.
Richard Anderson	21 do.
Gilbert Trail	do.
Thos. Kingston	27 do.
Thos. Wilkins (*b*)	do.
Wm. B. Chamberlain	do.
John Bulford	do.
Thos. Levell	do.
Horatio Sharp Smith	do.
Hugh Colville Goldsmith	do.
George Child Johnson	31 do.
Wm. Pring	2 Feb.
Thos. Jo'n James	do.
Wm. Davis	do.
John Houghton	4 do.
*Barnard Turner	6 do.
Wm. Henry Smith	8 do.
Thos. Chrystie	do.
Sam. Langley	10 do.
Philip Hen. Trant	do.
John Caldwell	28 do.
John Wm. Jones	do.
Wm. Speck	do.
Wm. Hen. Haswell	do.
Chas. Jos. Cater	do.
Wm. Poore	2 Mar.
Benjamy Mansell	7 do.
J. Hollings Mayor	do.
George Hubert Rye	8 do.
Charles Pittman Coppin	do.
Patrick Lowe	9 do.
Douglas Cox	10 do.
Thos. H. Hughes	do.
Edward William Pitt	11 do.
Bartholomew Bonifant	14 do.
Jos. Kenny Jones	do.
Rd. Coates	do.
Henry Whittle	16 do.
Adam Kellick	25 do.
Alex. Davidson (*b*)	do.
Rich. Corsbie	do.
Wm. Pullen	do.
Sam. Heron	do.
Thos. Daws	do.
Joshua Birks	do.
Jas. John Blenkins	do.
Robt. Caryer Vickery	do.
Wm. Crotty	do.
Sam. Barrett	do.
Allen George Field	do.
Sam. Grandy	do.
Chas. Pitt	do.
Geo. Rorie	do.
John Taylor (*b*)	do.
Wm. Lowcay	do.
Fras. Darby Romney	do.
John Keenan	do.
Wm. Woolcock (*a*)	do.
John Thomson	do.
Fras. Godench	do.
Thomas William-son	do.
Jas. Macdonald	do.
Arch. M'Killop	28 do.
Chas. Hills	29 do.
John Conyers	11 April
William Keigwin Nicholas	15 do.
Rich. Incledon	17 do.

NAMES.	Seniority.
George Simmonds	17 April
Richard Rawle	20 do.
Nicholas Donnithorne Barnes	25 do.
James Reid (*a*)	do.
Edward Sparshott	28 do.
Griffith Bevan	4 May
Samuel Roscow (*b*)	do.
Jos. Rob. Hownam	6 do.
Ebenezer Winton	do.
John Netherton	9 do.
O'Brien Hall	10 do.
Nath. Lasfer	do.
William Rudall	do.
Robert Tweed	16 do.
Robert Willcox	do.
Wm. Jones (*b*)	16 do.
John Eveleigh	17 do.
Michael Quarry	19 do.
Robert Ball Board-man	19 do.
Charles Jefferies	22 do.
Wm. Jones Prowse	do.
Edw. Southwell Ward	do.
Hen. Richd. Bernard	do.
Fred. Voller	24 do.
Ben. Bleathman	25 do.
Thomas Mullins	31 do.
Lacy Dickenson	do.
Jas. Wm. Shireff	do.
John Upton Tripp	7 June
Jon. Thompson (*a*)	do.
Sam. Ed. Cook	10 do.
Wm. Wilson South	13 do.
John Phepoe	do.
Richard Stuart	14 do.
Jos. Wm. Crabb	16 do.
Jer. Wm. Boham	23 do.
Thomas Brown (*b*)	do.
Hump. Hopkins	26 do.
Thomas Townsend	27 do.
Joseph Dodd	do.
Thos. Lipson	29 do.
John Puleston	1 July
Robert Fair	do.
Richd. Fran. Jewers	5 do.
Rob. Philip Rodolph Elphinstone	6 do.
Thomas Bradby	7 do.
Richard Emeric Vidal	do.
Thos. Kean	do.
George Hall Dacre	12 do.
Philip Whinfield	15 do.
Maurice Hewson	do.
Chas. Hen. Seale	do.
John Waterman	20 do.
John Treve	do.
Chris. Tuthill	25 do.
Wm. Truss	28 do.
Arthur Morrell	31 do.
Philip Fitzgibbon	1 Aug.
John Foulter	3 do.
John Beckett	4 do.
Geo. Morison	do.
Henry Bird	
John Henry Servante	5 do.
Edw. Dillon	7 do.
Timothy Major	11 do.
Geo. Ricketts	19 do.
James Atkins (*a*)	do.
Dennis Bolton	18 do.
Geo. Vernon Jackson	do.
Henry Conn	

NAMES.	Seniority.
John Fletcher	21 Aug.
Hen. Garrett	do.
Sam. Sparshot	22 do.
Thomas Drane	29 do.
Peter Bayly	31 do.
Thos. Linthorne	8 Sept.
John Knapman	14 do.
John Browne (*b*)	do.
Sam. Kyle	do.
John Archer	18 do.
Rich. Douglas	
Richard Manson Teed	do.
Edm. Malone	do.
Philip Rogers	19 do.
Tho. Alex. Watt	26 do.
Wm. King	27 do.
Rob. Baldey	do.
George Murray M'Kinley Pedder	30 do.
Edw. Biddulph	5 Oct.
Wm. Fosse	6 do.
Joseph Chegwin	9 do.
Curtis Reid	10 do.
Granville Thomp-son	13 do.
Augustus Benjamin Evans	16 do.
Robert Faussett	16 do.
Robert Barker	17 do.
Joseph Walwyn Shepheard	18 Oct.
Wm. Ward Perceval Johnson	19 do.
Mordaunt Hill	20 do.
Edw. Gascoigne Palmer	do.
Chas. Grantham	23 do.
Henry Nason	28 do.
Wm. Fletcher	31 do.
George White	2 Nov.
Dey Richard Syer	do.
John Cririe	2 do.
Thos. Jas. Poole Masters	4 do.
John Weare	do.
Templeman	6 do.
John Jas. Moore	7 do.
David John Dickson	8 do.
George Sayer	11 do.
Hen. Lord Richards	12 do.
Chas. Robinson (*a*)	13 do.
Henry Preston	18 do.
Cæsar William Richardson	22 do.
Thos. Saunders (*a*)	25 do.
Daniel Salter	26 do.
Peter Blake	27 do.
Dan. Geo. Stow	do.
James Dunn	29 do.
William Franklin Peter	30 do.
Wm. Phippard Haydon	8 Dec.
Joseph Miller	do.
John David Mercer	do.
Chas. Pollard	9 do.
W. Jardine Purchas	do.
Benjamin Hooper	13 do.
Jas. W. Willis	do
Charles Spencer Ricketts	14 do.
Rob. Boyle	18 do.
Samuel Duncan	19 do.

NAMES.	Seniority.
Edward Colman	21 Dec.
Wm. Ody	21 do.
Wm. Usherwood	23 Dec
John Lindsay	do.
Sampson Jervoise	24 do.
Thos. Whaley	do.
Robt. R. Marley	31 do.
Nicholas Chapman	do.
1810	
Alfred Sm. Robinson	2 Jan.
Benj. Baynton	do.
Thos. Burgh	3 do.
John M'Dougal (*b*)	do.
Launcelot Jackson	do.
John Barclay Scriven	4 do.
James Sedgwick Lean	do.
Richd. Conner (*a*)	5 do.
Wm. Edw. Parry	6 do.
Wm. M'Dougall	11 do.
Thos. Blakiston	do.
Nich. Tomlinson	16 do.
Roger Carley Curry	17 Jan.
Thos. Hastings	do.
Neilson Williamson	do.
Wm. Hamilton	20 do.
John Rootes	3 Feb.
Wm. Cogan	8 do.
Geo. Ellerby	9 do.
Prosper Ambrose	10 do.
Chas. Reid	do.
Henry Lewis (*a*)	do.
Fred. Boyce	do.
Robt. Winthrop Yates	14 Feb.
Jas. H. Johnston	16 do.
Robson Cruse	17 do.
Wm. Greatwood	22 do.
Robt. Oliver	do.
Wm. Robertson (*b*)	26 do.
Wm. Meadows	1 Mar.
Richd. James	3 do.
Thos. Bush Beil	do.
Chas Jas. Rawlin-son	15 do.
Henry Courthose Mercer	17 do.
Philip Nind	do.
Thos. Duell	28 do.
Thos. Mockler	31 do.
Arthur Shake-spear	3 April.
Uriah Sealy	4 do.
Robt. Edw. Hunter	9 do.
John Massey	do.
Wm. Wade West	11 do.
Perry Dumaresq	14 do.
Philip Graham	do.
Jas. Shipley	17 do.
Rich. Coles	18 do.
John Jenkins (*a*)	24 do.
Wm. Edw. Fiott	27 do.
James Storey	28 do.
Joseph Spearman Hodgkin	30 do.
Wm. Boxer	do.
Jos. Smith	2 May
Geo. Young (*c*)	3 do.
*Jas. Gallichan	4 do.
Chas. Fras. Stuart	do.
John M'Arthur Low	do.
Thos. Beer	do.
Wm. Blackford	do.

Digitized by Google

NAMES.	Seniority.
Robt. Bates Matthews	
Jas. Atkins (*b*)	4May
Henry Hoghton	do.
Maurice Keating Comyn	do.
Robert Stickland	do.
Wakeman Edwards	do.
George Heasty	do.
George Tincombe	do.
John Hill (*a*)	do.
Edw. Andrews (*a*)	do.
Thos. Pearce Evans	do.
Wm. Johnson (B)	do.
Richd. Williams (*c*)	do.
William Firman	do.
Edward Ramsey	do.
Wm. Bohun Bowyer	do.
Patrick Finucane	do.
Charles Payne	do.
James Fearnley Arnold	do.
John Armstead	do.
Edmund Scott	do.
Jonathan Dade	do.
Jas. Eicke	do.
Charles Miller	5do.
Rob. Bradley Roe	10do.
Fred. Dickinson	do.
Thos. Chambers	14do.
Wm. Walford	29do.
George Forder	1June
Robt. Ancell	2do.
Hen. Algernon Eliot	8do.
Chas. Hare	do.
Wm. Absolon	9do.
Anthony Reed	15do.
Radford Gundry Meech	do.
William Gray	21do.
James Maurice Shipton	25do.
Christopher Senior	do.
John Maudsley	do.
Ben. John Bray	28do.
John Broderick	29do.
Rob. Savory Harvey	30do.
Rich Hooper	4July
Wm. Bradley	2do.
John Wynter Smith	do.
Richard Oakley	16do.
Thos. Penberthy	18do.
Wm. Strong	do.
William Henry Rowlinson	do.
Wm. Campbell	do.
Thos. Dundas	do.
Wm. John Cole	do.
Joseph Arnold	do.
Tho. M'Donnell	do.
Wm. Carleton	do.
Thos. Gregory	20do.
John Peake Dutton	21do.
William Oliver St. John	do.
William Persse Newenham	23do.
Wm. Lovitt	26do.
Francis Little	30do.
John Curtis (*b*)	do.
Geo. Chas. Stovin	do.
Thos. Marshall	do.
Rob. Holman	1Aug.
Chas. Kirkwood	14do.

NAMES.	Seniority.
Richard Pettman	15Aug.
Thos. Mackenzie	18do.
Jas. Bradley (*a*)	do.
Gilbert Kennicott	22do.
John Macnevin	31do.
David M'Creary	do.
Alfred Luckraft	3Sept.
Geo. Goddard	do.
Wm. Philip Delafons	do.
Thomas Day	5do.
Frederick Boughton	do.
Wintle	do.
Jas. Sabben	10do.
John Wardle	do.
John George Nops	11do.
Wm. Phipps	do.
Henry Whatling	12do.
Nicholas Atkin	19do.
Stephen Johns	21do.
Rob. Nicholson	do.
Rickard Lloyd	22do.
Samuel Kentish	do.
Joshua C. Gosselyn	do.
Michael Babb	27do.
Wm. Dumbreck	do.
Henry Jenkins	29do.
Wm. Bishop	do.
Wm. Beckett (*a*)	1Oct.
Edw. Ogilvie	3do.
Henry Walker (*a*)	do.
Wm. Bowers	5do.
Wm. Lutman	9do.
John Thos. Nott	18do.
John Lucas (*b*)	23do.
James Seagrove	29do.
Samuel Hellard	do.
Henry Brett	do.
Allan M'Millan	31do.
Wm. Morris (*a*)	1Nov.
William Lenthall Brake	2do.
William Allan Herringham	do.
Geo. Alfred Topper	6do.
William Holt	7do.
Richd. Hetherington	8do.
Charles Aubrey Antram	9do.
Edw. Roberts (*c*)	10do.
Jas. Henderson (*b*)	do.
Sutherland Morrison Colquhoun	do.
Geo. Argles	do.
Wm. Willoughby	13do.
James Shrapnell	14do.
Rob. Fendall Atkins	15do.
James Bryce	21do.
Thomas Colson Festing	23do.
Herbert John Jones	do.
Geo. Fred. Ryves	24do.
Fred. Draffen	27do.
John Leigh Beckford	do.
Chas. Taylor (*a*)	28do.
John Grierson	29do.
Wm. Farrant	3Dec.
Edw. Luscombe	do.
Fras. Ormond	do.
Geo. Hurst	4do.
Christopher Claxton	9do.
Thos. L. Wilkinson	10do.
Geo. Butler (*a*)	do.
Hen. Fred. Sewell	do.
Caleb Jackson	11do.
William Barnett Gloster	12do.

NAMES.	Seniority.
Thos. Gill Jackson	
Griffith Price Traherne	13Dec.
John Last Thompson	do.
Rich. Ward	17do.
Edw. Rice Owen Farquharson	18do.
Geo. Stephens Burnett	19do.
Wm. Woolcock (*b*)	27do.
Chas. Haydon	28do.
1811	do.
Wm. Spiers	3Jan.
Thos. Lovesay	5Jan.
Alex. M'Donald	do.
John Willison (*a*)	17do.
John Edw. Lane	do.
Richd. Cole	do.
Robt. Lethbridge	do.
Wm. Everard	do.
John Elwin	do.
Hen. Aug. Fawcett	do.
Richd. Hambly	19do.
Jos. Chappell Woolnough	do.
Wm. Knight (*c*)	do.
Jas. Steele	do.
Geo. Bissett	24do.
Thos. Stone	28do.
Methuselah Wills	29do.
Bassett Jones Loveless	1Feb.
Fras. Dan. Lauzun	2do.
Robert Perceval Brereton	do.
Walter Kirby	6do.
John Alfred Moore	7do.
John Lapp	do.
Thos. Woodyatt	9do.
Wm. Brander	do.
Henry Brooke	14do.
Lewis Grant	19do.
Thos. Lee	do.
Wm. Ellison	20do.
John M'Causland	22do.
Alex. Rhodes	27do.
Geo. Alex. Barker	4Mar.
Aug. Thos. Hickes	8do.
Geo. Addis	9do.
John Tulloh	12do.
Wm. Allsop	do.
John Hopkins	13do.
John Moffatt	do.
Jas. Gibson	13do.
Jas. Rennie	do.
Chas. Hen. Ross	do.
Philip Luckomb	14do.
Orlando Oriebar	do.
Henry Kent	do.
Jas. Rogers Drew	16do.
Wm. Hen. Meggison	do.
Thos. Shapcote	19do.
Henry Cavendish Hore	29do.
Wm. Finlaison	8April
Thos. Edw. Knight	15do.
Wm. St. Andrew St. John	17do.
John Sandys	18do.
Thos. Doorne	do.
Wm. Clark Harris	do.
Gustavus Evans	do.
Thos. Whitewood	do.
James Baruwell Tattnell	do.

NAMES.	Seniori
George Beazeley	18Ap
Randall Vans	d
Edw. Chappell	d
Thos. Sibbald	d
William Benjamin Johnston	d
John Argaimbau	20do
Herbert John Clifford	22do
Richard Peace	do
John M'Gladery	21do
John Hancock	do
Geo. Thew	26do
Geo. Peters Browne	do
Robt. Rorhfort	do
John Robt. Woodriff	do
Edwin Richards	26do
George Tardrew	do
Harry Wilson	do
Alex. Mackenzie (*b*)	27do
John Weir	29do
Herbert Mackworth	do
Wm. Hollamby Hull	1May
Richd. Crosley	do
Chas. Basden	2do
Francis Roberts	3do
Mat. Liddon	do
John Matson	10do
George Hill	do
John Hackett	11do
Edw. Simmons	14do
James Stewart (*b*)	do
George Flower Herbert	16do
Benj. Aplin	do
James Edward Gordon	17do
Benj. Walker	20do
Geo. Selby	do
Henry Came	24do
Francis Henry Woodcock	25do
Benj. Shepherd	29do
Geo. Hawkins	5June
Jas. Rolleston	8do
Wm. Smith (*d*)	12do
Geo. Sanford	do
Jas. Wigston	13do
Simon Edward Antram	14do
Edw. Satterthwaite	do
Robert Deans	15do
Geo. Fras. Sealy	16do
Thos. Hill (*a*)	17do
George Goose	18do
Joseph Birch	20do
John Stuart Brisbane	2July
Richard Gregory	6do
John Adamson	do
Bowen Robert Robertson	do
George Bassan	9do
Samuel Ramsey	11do
Richard Davison	17do
Wm. Weiss Edw. Andrews (*b*)	do
Wm. Jones (*c*)	20do
Alex. Kennedy	24do
Robert Leech	28do
Benj. Smart	31do
Wm. Walker (*a*)	1Aug
John Sisson	do
Robt. M. Woodriff	do

Digitized by Google

NAMES.	Seniority.
Wm. Sherring Rees	1Aug.
Henry Snellgrove	do.
Robert Cock	do.
James Edgecombe	do.
John Drake	do.
Wm. Jun. Pocock	do.
John Taylor Utlay	do.
Bell Robt. Owen	do.
John Illingworth	do.
James Thompson	do.
Edw. Handfield	do.
Chas. Belfield Lovis	do.
Geo. Fras. Bridges	do.
Robert Sutton	4o.
Thos. Boardman	8do.
Edw. Brown Addis	9do.
Jas. Burton (*a*)	do.
John Wilkinson	14do.
Jas. Guy Osborn	16do.
Henry Parry	do.
Thos. Bushby	do.
Stephen Butcher	20do.
Fred. Lloyd	do.
Geo. Castle	do.
Chas. Harris	22do.
Geo. Smithers	23do.
John Dawson	2?do.
John Imrie	10Sept.
Wm. M'Leod	do.
Henry Sheridan	11do.
Robt. Kingston	17do.
David Ramsay Kerr Cooke	24do.
John Flinn	26do.
John Henderson (*b*)	do.
Fred. Brownson Neve	do.
Roger Hall	do.
Geo. Duel	do.
Wm. Hornsby	do.
Francis Maxwell	do.
John Hall (*a*)	do.
Robt. Hunter	do.
Fred. Slade	do.
Henry Warde	do.
Thos. Rawlins	do.
Geo. Anderson	28do.
Geo. Fortescue	7Oct.
Chas. Fox Turner	17do.
Thos. Kirby	do.
Thos. Stopford	20do.
Joseph Rawlins Thomas	21do.
Alex. Martin	29do.
John Middleton	do.
Wm. Fred. Barr	do.
Wm. Leagdon	do.
John Libou	do.
Wm. Smith Stokes	1Nov.
Aug. De Crespigny	do.
Martin Bennet	2do
Robt. Sutton Bayly	4do.
John Bendyshe	11do.
George Parkyns	16do.
John Evans	do.
Benj. Dutton	19do.
Lauchlan Burn	do.
Richd. Bowen Reed	do.
Thos. William Charlton (*a*)	do.
Geo. Butler (*b*)	do.
Francis Anderson Calder	28do.
Wm. Edw. Curlewis	28Nov.

NAMES.	Seniority.
Wm. Snell	4Dec.
Wm. Syrett	do.
Edward Purcell	do.
Thos. Favell	9do.
Wm. Adams (*b*)	do.
Fras. John Pickmore	do.
Jas. Rogers (*b*)	10do.
John Simpson (*c*)	14do.
Wm. Pearse Furze	do.
Jas. Blandford (*b*)	16do.

1812

Tho. Geo. Nichols	2Jan.
Humphrey May Free	2do.
Richard Potter	do.
Tim. Reanou	do.
Jas. Nixon	3do.
Chas. Moore (*a*)	7do.
Redmond Moriarty	do.
Geo. Tyrrell	9do.
Geo. Majoribanks	13do.
Robt. Martin Cole	17do.
Fred. Bullock	22do.
George Mitford Moake	23do.
Mich. Stackpoole	do.
Robert Petty	27do.
John Featherstone	31do.
James Athill	do.
Geo. Blissett	3Feb.
David Welch	do.
Sumpson Marshall	do.
Peter Brooke	do.
William Roddam Dixon	do.
John Cooke	5do.
Digby Dent	6do.
Lardiner Dennys	do.
Wm. Parchas	do.
John Hope	7do.
Geo. Burton	do.
Louis Aug. Robinson	do.
Robt. Graham Dunlop	do.
John Pitt	do.
Hen. Ogilvie	do.
John Dewdney Worthy	do.
Richd. Snill	do.
Paul Griffith Panton	do
Henry Crocker	do.
Sam. C. Stiles	do.
Fred. White	10do.
Charles Harvey Norrington	11do.
Chas. Tamm	do.
John Wm. Oldmixon	do.
Robert Jones	do.
Alfred Matthews	do.
Benjamin Morton Festing	10do.
Wm. Barry	22do.
Jos. Norris	do.
Robt. Pearce (*a*)	25do.
Edw. Smith	28do.
Arthur Burgh	28do.
Chas. Mercier	do.
Wm. Grove	4Mar.
Thos. Livingstone Reid	5do.
Thos. Holloway	10do.
Norlolk King	12do.
Wm. Rannell	21do.
James Tilley	do.

NAMES.	Seniority.
John Stiles	21Mar.
James Davis	do.
Richd. Langdon	do.
Alex. Gallaway	do.
Wm. Vine	do.
Geo. Sullock	do.
John Dewar	do.
Geo. Pierce	do.
Henry Belsey	do.
Adam Robertson	do.
Wm. Nowell	do.
John Campbell (*c*)	do.
Richd. Brydges	do.
Edw. Knapman	do.
Martin Miller	do.
John Wingrave	do.
Chas. English	do.
Henry F. Spence	do.
Jas. Tho. Tatlock	do.
Richd. Nugent Kelly	do.
Andrew Hermon Thompson	do.
John Mein	do.
Thos. Cull (*b*)	do.
Peter Hodder	do.
Jas. Rigmaiden	do.
Elias Thos. Gill	do.
Geo. Lewis Coates	do.
Michael Dwyer	do.
John Taylor (*c*)	do.
Horatio James	do.
Wm. Burt Weekes	do.
Henry John Hall	do.
Walter Grant	do.
Chas. C. Robinson	do.
Henry Sankey	do.
Jos. Billings Gill	do.
Chas. M'Arthur	do.
Hen. Nevil Eastwood	do.
Robt. Stuart	do.
Wm. Pyne	do.
Thomas William Charlton (*b*)	do.
Wm. Crichton	do.
Richd. Nason	do.
Chas. Parker (*a*)	do.
Jas. Bulstrode White	do.
Locke	do.
Frank Cutler	do.
Wm. Eardley Amiel	do.
Thomas Pitt Robinson	do.
Chas. Kerr Dow	do.
Jas. Crooke (*a*)	do.
Chas. Halford	do.
John Fras. Dawson	do.
Augustine Woonward	do.
Maurice Cowen	do.
Hen. Pengelly	do.
James Clayton	do.
Richd. Millett	do.
Thomas Patton	do.
Geo. Lauchlan	do.
Jonathan Widdicombe Dyer	31do.
Hen. Moore	1April
Williams	4April
James Bullkeley	14do.
Wm. Reynolds	16do.
Watkin W. Little	17do.
Rich. Tillidge Sainthill	23do.
John Wells	28do.
Wm. James Scudamore	30do.
George Greea	do.

NAMES.	Seniority.
Peter Alston	8May
George Drew	do.
Thos. Dymock Jones Dubine	do.
William Henry Gibbons	do.
Robt. Loney	do.
Charles Boddam Stockdale	do.
John Dove	do.
Augustus Pelly	do.
John M'Killop	do.
James George	do.
Geo. Thomas (*b*)	do.
James Spiller	10do.
John Jas. Keeling	13do.
Wm. Pitt Bowler	do.
Peter Reddie	do.
Wm. Geo. Thomas	do.
Robert Otway	14do.
Wm. Stone (*b*)	16do.
Robt. Purkis	19do.
Geo. Wm. St. John Mildmay	do.
Thos. Barton Rose	20do.
John Walker	do.
Hen. Padon Lew	do.
Tho. Saunders (*b*)	25do.
Wm. Trevethick	1June
Spencer Smyth	2do.
Jas. F. Dunderdale	3do.
Chas. Friend	12do.
Thomas Densten	15do.
Wm. Gibbs Dowden	16do.
Thomas Pearse (*b*)	do.
John Grant	25do.
Jas. Delanzy	30do.
John Bowerbank	do.
Alphonso Henry	do.
James Lew	2July
Richd. Edwards	4do.
Wm. Oldrey	7do.
Jas. Agnew Stevens	do.
Thos. Ritchie	10do.
Wm. Oakes Blount	do.
Peter White	16do.
Michael Cain	do.
Thomas Phelps	18do.
John Bowie	20do.
Roger Langlands	24do.
Alex. Miller	27do.
Paul Piercy Bagwell	do.
John Toone	29do.
Thos. Fowle	30do.
Wm. Salter	31do
Wm. Hughes Jacob	do
Thos. Stronge	7Aug
Wm. Archbald Warre	13do.
Henry Tucker	17do.
Wm. Spencer Stanhope	do.
Wm. London	18do.
George Bentham Hutchings	do
Joseph Waldron	20do
Wm. Dickson	21do
Jas. Todd	24do
Lewis Charles Peters	29do
John Towne	17Sept.
John Atkinson (*a*)	do.
John Vignoles	do.
Henry Boteler	18do.
Geo. Bishop	do.
David Thomas Nightingale	21do.

Digitized by Google

NAMES.	Seniority.
Wm. John Wade	21Sept.
John Wood (*a*)	23do.
Thos. Holbrook	23Sept.
Robt. Snell (*b*)	26do.
Wm. Downey	30Oct.
Mark Kent	do.
William Henry Cooke	12do.
Richard Farr	do.
Fras. Wilson Ellis	15do.
Edwin Ludlow Rich	do.
Thos. Sparks	do.
Thos. C. P. Morton	do.
William Ivey Devonshire	do.
Charles Sterling	do.
Tobias Young	20do.
Robt. Machen	24do.
Benj. Roberts	do.
James Sanders	28do.
Henry Love	3Nov.
Wm Nun Jewell	6do.
Henry Bowman Woodhouse	7do.
Aug. Donaldson	20do.
John Parkman	do.
Jeremiah Mahoney	do.
Thos. Scanlan	do.
Wm. Gilpin	do.
John Collas	do.
Richd. Colmer Ross	do.
William Hole Westlake	do.
George Stauway Bourne	20do.
Andrew Munro	do.
John Kingdon	do.
John Lew	do.
Hamilton Davies	do.
Geo. Bateman	do.
Wm. Handby	do.
Fred. John Whitehurst	do.
Richd. S. Simmonds	do.
Edw. Phillips	do.
Zebedee Beckham	do.
John Lapslie	do.
Sackville Barroughs	do.
Chas. Maitland	do.
Samuel Roberts Parker	do.
Arthur Brooking	do.
Robt. C. M'Cree	do.
Samuel Hill	do.
Geo. Palmer	do.
James Kerr	do.
Edward Youel	21do.
John Hickman	do.
Edm. John Piper	do.
Henry Smithwick	28do.
Robt. Carter (*b*)	2Dec.
Edward Buller Hicks	do.
Wm. Muriel	5do.
Richd. Saumarez	do.
Thomas Wentworth Buller	8do.
Harry Brown Richards	12do.
James Hamilton Murray	do.
Patrick Wallis	15do.
George Sprent	7do.
Wm. Rumford	do.
Wm. Smail	do.
John Barnett Joyce	19do.
Jas. Ward	25do.
Horatio Bennet Cock	26do.
George Brookes Forster	27Dec
George Sloan	30do.
	1813
Henry Collins	1Jan.
John Fraser	do.
Wm. Henry Quin	9do.
John Kingdom	16do.
Augustus Aldborough Lloyd Williams	18do.
Gabriel Christie	22do.
George Eyre Powell	do.
Chas. Robt. Milbourne	do.
Joseph Hume	do.
Robert Harris	do.
Henry Charles Pemberton	25do.
Jos. Bage Boultbee	do.
Chas. Moore (*b*)	26do.
Wm. Hicks (*a*)	30do.
Ben. Worthington	2Feb.
John Sheppard	do.
John Allan Wright	do.
David Rice	do.
Thos. Moubray	do.
Evan Jones Cruchley	do.
Charles Foot	3do.
Thomas William Holbourne	5do.
Fras. Brace	do.
Sam. Hood Heinmans	do.
Benjamin Kingston	do.
John Arnall	11do.
Henry Bolman	do.
Jas. Burton (*b*)	15do.
Stephen Hodge	16do.
Geo. Dyer	17do.
Amos Plymsell	18do.
Jas. Thos. Taylor Dixon	4Mar.
John Christian Chesnaye	17do.
Robt. Hutchison (*a*)	19do.
Hugh Cosnahan	25do.
Sam. Chas. Umfreville	do.
Jonathan Faulknor	do.
George Inglis	do.
James Moxon	27do.
John Sam. Rowlands	29do.
John Hudson (*a*)	31do.
John Morrison (*b*)	do.
John Branford	3April
John Tyler	6do.
Henry Harrison	7do.
David Hanmer	do.
Jacob Ley Young	do.
Wm. Fitzwilliam Wentworth	13do.
Joseph Bailey	15do.
Edw. Robinson	do.
Thos. Moffat	20do.
Merrick Bodychen Sparrow	21do.
Hen. Moore Molyneux	do
Jos. Marshall (*a*)	12May
Charles Smith	13do.
Wm. Ridgeway	22do.
George Cheyne	25do.
Charles Keith	do.
Edw. Jennings	27do.
Albany Howard Wilson	do.
Chas. T. Sutton	do.
Wm. Narracott	28do.
John Hunt	do.
Ward Evans	do.
Hen. Walker (*b*)	28May
Wm. Hutchison (*a*)	do.
Edw. Howe Fitzmaurice	do.
Thos. Atkinson	do.
Wm. Beckett (*b*)	29do.
Wm. Hen. Woodin	31do.
Robt. Bisset Fenwick	3June
Samuel Jago	do.
Rob. Weaver	4do.
Thos. Simmonds	6do.
James Blakeman Butcher	10do.
Francis Hallowes	14do.
Edw. Webb	do.
Thomas Werge	do.
Thos. Fortescue	do.
Arthur Loftus	do.
Chas. Hen. Marshall	do.
John Sam. Smith	16do.
Thos. Irvine	20do.
Shephard M'Cormick	21do.
Pat. Wright	26do.
Ed. Gordon	30do.
Henry Shovel Marsham	do.
Jos. Marshall (*b*)	1July
John Coleman (*a*)	2do.
Marshall Hoyle	5do.
Alex. Murray	do
Wm. Rolfe	do.
Christopher Wyvill	do.
Hen Gladwell Etough	9do.
John Beddingfield Knocker	10do.
Richd. Hen. Ring	12do.
Nathaniel Gordon Corbett	do.
Wm. Townshend Dance	do.
Robt. C. Tomlinson	14do.
Wm. Smith (*e*)	do.
Wm. Simkin	do.
Thos. Akers	16do.
John Crossley Seymour	do.
John Tooker Spry	17do.
Geo. Wm. Conway Courtenay	19do.
Benj. Lewis	do.
Geo. Ed. Patey	20do.
John Milray Hutchison	do.
Joseph Pearse	22do.
Thos. Stewkley Shuckburgh	30do.
Philip Justice (*b*)	5Aug.
Mich. Molloy	do.
John Davy Foulkes	do.
Arthur Darley	11do.
Geo. Blackman	12do.
Wm. Jas. Townshend	15do.
Wm. Palmer (*a*)	17do.
Hen. Hoskin	20do.
Wm. Sterne	23do.
Wm. Morris (*b*)	24do.
Alex. Buchanan	do.
Edward Charles Earle	10Sept.
Wm. Flinn	11do.
Wm. Stevenson	13do.
Stephen S. Dillon	15do.
Wm. Lee Rees	15Sept.
Henry Sleath	do.
Wm. Daniell	do.
Henry Jellicoe	23do.
Joseph Short (*a*)	29do
Frederic Franks	do.
John Harry Bellairs	30do.
John Barnes (*a*)	do.
Wm. Jacobs	6Oct.
Sam. R. Weddle	8do.
John Edmund Dominick Serres	20do.
Charles Crole	do.
Henry Lancaster	do.
Arthur Fremantle Seeds	do.
Chas. Hensley	do.
Wm. Moriarty	23do.
Robt. Brash	25do.
Wm. Garforth	do.
Geo. Syme	26do
John Salter	do.
Richd. John Nash	29do.
Alex. Ellice	30do.
Jas. Clark	1Nov.
Richd. Nicholls Williams	3do.
John Tolpoys Heaslop	6do.
Keevy Tully	10do.
Wm. Russell	do.
Christopher Beer	do.
Thos. Baldock	do.
Wm. Hobson	11do.
Wm. Caswell	13do.
Richd. Conner (*b*)	do.
John Harvey (*a*)	do.
Richd. Hoare	do.
Pat. Deuchar	29do
Robt. Shebleare	30do.
Chas. Lambert	6Dec.
Geo. Fras. Wood	do.
Robt. Gore	do.
Arthur Lee Warner	do.
Chas. Haycock	do
Robt. Rust	do
John Hake	do.
John Murray (*c*)	do.
Wm. Fred. Sayer	do.
Geo. Ley	do.
Robt. Wintle Innes	do.
Wm. Richards (*a*)	10do.
John Boteler Ormsby	13do.
Wm. Hen. Savage	do.
Chas. Rumbold Gordon	do.
Robt. Tait	do.
Geo. Wade	15do.
Edw. Hall	do.
Geo. Mortimer	17do.
Richd. Mitchell	18do.
Wm. Watt	22do.
Digby Marsh	24do.
Charles Henry Kempthorne	25do.
Rd. Clark (*b*)	28Dec.
Thomas Lawrence	29do.
Wm. Hen. Brand	30do.
Mich. Jermard	do.
Jas. Richard Booth	do.
Richard Tickell	do.
Wm. Drew	31do.
1814	
James Vibart	1Jan.

Digitized by Google

NAMES.	Seniority.	NAMES.	Seniority.	NAMES.	Seniority.	NAMES.	Seniority.
W Burdett Dobson	3 Jan.	*Hon.* Geo. Barrington	16 May	Charles Inglis	1 July	George Atkinson	26 Aug.
John Somerville	do.	Duncan Blair	17 do.	Charles Peake	do.	Wm. Blackmore	do.
Hen. Francis Grewille	4 do.	Richard Morris	18 do.	James Burney	4 do.	Noble	27 do.
St. Quintin	7 do.	Peter Wybergh	do.	Thos. Edw. Hoste	do.	Wm. Wood (*b*)	do.
Charles Holroyd	do.	John Sam. Willis	do.	Samuel Wheeler	6 do.	Joseph Irwin	1 Sept.
Nath. Barwell	do.	Johnson	do.	Richard Keane	do.	Valentine Munbee	do.
Hon. James Boyle	8 do.	*Hn.* Hen. John Rous	do.	Wm. Hen. Johnston	do.	Edward Brenton	
Wm. Hen. Baptist Proby	9 do.	Wm. M'Intyre	26 do.	Edward Canes	do.	Stewart	do.
George Bury	11 do.	Adam Cuppage	do.	John Wright	do.	David Bolton	3 do.
Hugh Donald Cameron		Henry Hawkins	do.	Peter Stark	do.	Wm. Devereux	
Douglas	do.	Thos. Stokoe	do.	Whitworth Lloyd	do.	Evance	do.
Octavius Vernon	do.	Jas. Alex. Gordon	do.	James Giffard	do.	George Beckwith	do.
John Chamberlayne	do.	Chas. Davis	do.	Joseph Wear	do.	Cuthbert Daly	7 do.
John Sherbrooke Gell	14 do.	John Powell Tweed	do.	James Reid (*b*)	do.	George Lyde	9 do.
Geo. Sidney Smith	21 do.	Edw. Maxey	27 do.	John Goldie (*b*)	8 do.	Thos. Chas. Barron	do.
Edw. Goodlad	22 do.	Philip James Elmhurst	do.	John Spurway	do.	Wm. Hewett (*b*)	10 do.
Thomas Riches	do.	Geo. Henry Bowlby	do.	David Briggs	do.	Wm. Farquharson	12 do.
John Hallowes	do.	Jas. Winthrop Martin	do.	John Jones Pearce	9 do.	Ed. Wm. Ramsay	13 do.
William Nott	26 do.	Benj Andrews	do.	Thos. Barrow	do.	Rich. Venn Edwards	15 do.
Thos. Leigh	do.	Jas. Driscoll	30 do.	Rob. Maltman	19 do.	John Pengelly Parkin	do.
Jas. Derriman	do.	Jas. Knight	do.	Wm. Moore	do.	Jas. Robt. Barnes	16 do.
Wm. Pitt (*b*)	29 Jan.	Campbell Lock	do.	William Baker Strugnell	18 do.	Rich. Hare	do.
Ponsonby Sheppard	4 Feb.	Nicholas Downes	1 June	Isaac Richards	19 do.	Wm. Southey	17 do.
Alex. Greaves	do.	Alex. Tait	do.	Geo. Pettiward Eyre	do.	Hen. And. Bates	20 do.
Geo. Briscoe Skardon	do.	Chas. Dyke Acland	do.	Timothy Carew	do.	James Pearson	do.
Rob. M'Kirdy	do.	Christie Ester Hutchison	3 do.	Charles Mat. Chapman	do.	Mark John Currie	23 do.
Thos. Hen. Rothery	do.	Thos. Higgins	do.	Benj. Mainwaring	do.	How Braithwaite	24 do.
Samuel Strover	5 do.	Wm. Snowey	4 do.	James Heyland	do.	William Pilch	do.
John Majorbanks	14 do.	John Wilkie	do.	Hen. Edw. Coffin	20 do.	Charles Keele	do.
John Golding	16 do.	Myles Monk Magrath	do.	John Fisher	21 do.	Henry Edw. Temple	26 do
Philip Parker King	28 do.	Thos. Adolphus Pilchett	do.	John Lloyd (*b*)	22 do.	Henry Paget Jones	do.
Andrew Drew	4 Mar.	Alex. Robertson	7 do.	Geo. Robert Rix	do.	Wm. Southey Gapper	do.
George Janney	8 do.	Alex. Robertson	7 do.	Geo. Barker	23 do.	Merion M. Moriarty	do.
Henry Cranmer March Phillips	10 do.	Wm. Tullis	do.	James Bradley (*b*)	do.	Jos. Paffard Dixon	do.
Geo. Constable Chalmer	do.	Matt. Black	10 do.	John Graham	do.	Lascom	do.
Price Blackwood	do.	Isaac Burch (*b*)	11 do.	Anselm Peter Le Neve	25 do.	Thomas Cowen	28 do.
John Bowden	16 do.	Jas. Figg	do.	Thomas Porter	27 do.	Robert Gibbes	do.
Maurice Crawford	do.	Jas. Annesley	do.	John Kiddle	29 do.	Richard Weld	29 do.
Alex. Brenan	do.	John Monk	13 do.	Wm. Wynne Eyton	do.	Wm. Henry Nicholls	do.
Francis Bickerstaff	do.	Edw. Rotton	16 do.	Geo. Francis Lyon	30 do.	Charles Goullet	do.
James Williams	do.	Henry Bampfylde Shepcote	do.	Joseph Elwin	2 Aug.	William Francis Jebb	do.
Peter Smith Manico	do.	Geo. Hibbeth	do.	Wm. Rob. Ward (*b*)	3 do.	Mat. Thos. West	1 Oct.
John Hackney	do.	Wm. Forbes	do.	Samuel Fielding Harmer	6 do.	Joseph O'Brien (*b*)	do.
William Hele	do.	Arthur Magan	do.	Rich. Norton	9 do.	John Candle Bend Scantlebury	4 do.
Henry Augustus Perkins	do.	Charlton Booth Bayly	17 do.	Charles Andros	do.	Thos. Francillon	do.
Edward Wylde	do.	Wm. Dow	do.	Wm. Porter	10 do.	Chas. Cotesworth	10 do.
John Middleton Waugh	do.	John Gray Draper	do.	Juste Peter Roepel	do.	Jos. Chitty Jellicoe	11 do.
William Luce	do.	Geo. Alex. Brialy	22 do.	Bart. Geo. Waterhouse	do.	John Meyrick Paynter	do.
Frank Hastings	do.	Wm. Tatton Petch	27 do.			George Peirson	do.
Ed. Aug. Frankland	do.	John Harrison	do.	George Russel	13 do.	George Courtenay Greenway	do.
Joseph O'Brien (*a*)	17 do.	John Balger	do.	Pierce Humphrey Mott	16 do.	James Stuart (*a*)	do.
Rob. Edwards	25 do.	Thos Hamby	do.	Chas. Wm. Griffith Griffin	16 do.	Fred. Carne Hill	12 do.
Sam. Hewitt Moore	4 Apr.	Henry Ommanney Love	do.	John Hoskins Brown	do.	Henry Martin Leake	14 do.
Rob. Pearce (*b*)	5 do.	Wm. Bailey	do.	Robert Futter	do.	James Wise (*b*)	15 do.
George Campbel	do.	John Peyton	do.	John Munnings Johnson	do.	John Moore (*C*)	19 do.
Thomas Hippius	do.	John Mouday	do.	James Rowe	do.	Jeremiah M'Daniel	do.
Hen. Wm. Lewis	do.	Henry Harrow	do.	Wm. Prowse	do.	John Jackson (*b*)	do.
Masters Norman	do.	Jas. Thos. Yates	do.	Edward Archer	do.	Douglas Charles Claverings	21 do.
Alex. Gardner Stewart	9 do.	Howard Moore	do.	Haughton	do.	William Keefe	22 do.
Wm. Fred. Lapidge	do.	Chas. Painter	do.	Matthew Mitchell	do.	Geo. Morrison King	do.
Morgan Crofton	11 do.	William Robert Ward (*a*)	do.	Henry Watson Hall	do.	James Chapman	24 do.
Francis Rogers Coghlan	18 April	John Benson	do.	Walter Leslie	24 do.	Edward Archer	26 do.
John Harvey (*b*)	26 do.	Rob. Ballard Johnston	do.	John Scott	do.	James Wilkinson	26 do.
Harry Lawless	27 do.	Edmund Oakes	1 July	Thomas Stephenson	do.	James Roy	27 do.
John Anderson (*b*)	28 do.	Thos. Hunt	do.	Francis Gray	26 do.	John Stokes (*b*)	29 do.
Thos. Pennington	4 May	John Wm. Bannister	do.	Henry Fitzgerald	do.	Sam. Costerton	4 Nov.
Joseph Roche	do.	Jas. Waldegrave Ludlow Sheils	do.	Nath. Cranstoun France	do.	George Hare	do.
John Dillon Fry	16 do.	John Stewart Dixon	do.			Robert Wemyss	5 do.
Christopher Wyvill Payne	do.	Ed. Proudfoot Montague	do.	Henry Jervis White Jervis	do.	John Josiah Holford	7 do.
		John Hay	do.			Wm. Francis Bond	8 do.
						George Lindesay	9 do.
						Geo. Allen	18 do.
						Francis Lyon	do.
						Dan. Peake	do.
						Geo. Thos. Smyth	23 do.
						John Reddie Black	29 do.

Digitized by Google

NAMES.	Seniority.
John Parker	29Nov.
George Arden	do.
Robert Bruce Raban	do.
John Binney	do.
Benjamin Leggett	do.
Thos. Rob. Brigstocke	do.
Edward Le Cras Thornbrough	12Dec.
Thomas Evans (b)	13do.
Allan Francis Gardiner	do.
Alex. Stevenson Pearson	14do.
Henry Tull	do.
Robert Barclay	do.
John Hornby	do.
Christopher Knight	do.
William Venus	do.
Thomas Elliott	do.
Charles Croker	17do.
Joseph Hynson	23do.
Wm. Lawson	do.
James Stuart (b)	do.
Jas. Rochfield Forrest	do.
Thos. Wiggins Moffet	do.
Chas. F. Archer	do.
Wm. Liardet	do.
Gregory Allnutt Lewin	do.
Jas. Steuart	do.
Chas. Caldecot	do.
Hon. Henry Finch	28do.
William Cunningham Wylly	29do.
1815	
Nathan. Newenham	1Jan.
Jos. Ed. Chilcott Pitfield	9Jan.
Allen Bertram	13do.
Ben. Stow	do.
Godfrey Brereton	16do.
Henry Ansell	20do.
Henry Wm. Dodd	do.
James Crawford	1Feb.
William Langton	do.
Thos. Lepard Knevitt	do.
John Parkes	do.
Charles Shaw	do.
Benj. Argent	do.
Ralph Rich. Tomkin Kempster	do
Stephen Stocker	do.
William Nash	do.
John Downey	do.
Wm. Horrowman	do.
Arthur Brenrey	do.
James Harper	do.
Thos. Sacville Crosby	do.
Henry Dennis	do.
Robt. Chas. Packman	do.
James Marmy (b)	do.
Geo. Will. Matson	do.
Edw. Dampier	do.
Ang. Bridges Henniker	do.
Chas. Wm. Bower	do.
Rob. Drkleg Rawlins	do.
Valentine Stone	do.
Anthony Gibbs	2do.
Alex. Wilson	2do.
James Tandy	do.
John Adams (a)	do
John Rider	do.
John Gowdie	do.
Sam. Featherstone	do.
Thomas Evans (c)	do.
William Roberts	do.
Jn. Paul Grandidier	do.
Wm. Brooks	do.
John Barnes (b)	do.

NAMES.	Seniority.
Wm. Paul Williams	2Feb.
John Downie	do.
Edward Griffiths	do.
Samuel Clave	do.
James Burnett Elliott	do.
Eldred Roberts	do.
John Haines	do.
Jos. Cuthbert Townsend	do.
Jas. Rich. Allen	do.
John Sam. Yeats	do.
Francis Dornford	do.
John Barclay (b)	3do.
Daniel Baird	do.
Jos. Shaw Godden	do.
Robert Tucker	do.
Henry Cox	do.
Wm. Netherwood	do.
Wm. Langley	do.
Anthony Daly	do.
William Giles	do.
Fred. Thompson	do.
Edward Herrick	do.
Robert Davis	do.
John Wood (b)	do.
John Munro	do.
Edm. Lechmere	do.
William Creak	do.
William Hole	do.
James Carter (a)	do.
Edw. Thurtell	do.
Dan Hunt Sulivan	do.
John Parsons	do.
Robert Newton	do.
William Haines	do.
John Lechmere	do.
Joseph Slingsby	do.
Robert Young Man Darracott	do.
John Hungerford	4do.
George Richardson	do.
Thomas Salkeld	do.
Thomas Bunn	do.
Henry Foreman	do.
John Matthew O'Hea	do.
William Rule	do.
Henry Alexander Daniel Thornton	do.
Step. Yonge May	do.
Jas. Hilary Andoe	do.
George Phillips	do.
Jas. Sutter Britton	do.
James Richard Auchinleck	do.
Henry Douglas	do.
Thomas Hare	do.
Wm. Chas. O'Hara	do.
Wm. Stanbury	do.
W. Hamilton Murray	do.
John Williams Aldridge	do.
Jno. Wolland Bake	do.
Henry Cranmer Gordon	do.
John Hatton	6do.
Moses Cadenhead	do.
Geo. Davis Ross	6do.
Wm. Waterman Wharton	6Feb.
Charles Hopkins	do.
James Stannus	do.
Henry Packhurst Taylor	do.
Charles Bond	do.
Thomas Holloway Holman	do.
Stephen Russell Walsh	do.

NAMES.	Seniority.
Alex. T. E. Vidal	6Feb.
James Shambler	do.
Wm. Hynam Lloyd	do.
Henry Lewis (b)	do.
James Fox	do.
Richard Morgan	do.
William Morley	do.
Jas. Harvey Nickoll	do.
Thomas Symes	do.
Edward Blanckley	do.
Joseph White	do.
Charles Brown	do.
Francis Brodie	do.
Charles Hill (b)	3do.
Edward Bold	do.
Thomas Baker (a)	do.
James Lind	7do.
Rich. Fairgrieve	do.
Lazarus Roberts	do.
Martin Pain	do.
Richard Joachim	do.
John Hill (b)	do.
Charles Hall	do.
Henry Baillie	do.
Jn. Wm. Hy. Handley	do.
John Miller	do.
Joseph Troughton	do.
Wm. Robt. Fitzgerald	do.
Frederick Phillips	do.
William Henry Hart	do.
Charles Chinnery	do.
Fred. Mackenzie	do.
Jne. Harrison Bowker	do.
Charles Pybus Ladd	do.
Wm. Richards (b)	do.
Robert Lowcay	do.
Thomas Gaisford	do.
Octavius Dunstan	do.
Thomas Cole	do.
George Vevers	do.
Thomas Rothery	do.
Robert Low	do.
Valent. Peter Hunter	do.
Abraham Robinson	do.
John Williams	8do.
John Rawley	do.
John Rookery	do.
Richard Scanlan	do.
William Goose	do.
James Loveless	do.
William Hen. Moore	do.
Henry Sweetland	do.
John Willson	do.
Robert Whitcomb	do.
John Bannatyne	do.
Francis Newman	do.
Thomas Bems	do.
Wm. Smith Warrin	do.
William Vicary	do.
Chas. Alex. Johnston	do.
Thomas Hassett	do.
Thomas Kendall	do.
Henry John Carr	do
Edmund Miles	do.
Robert Thomas	do.
James Avery	do.
Thomas Quelch	do.
Cave Gregory	do.
Richard Jas. Woolverton	do.
William Shephard	do.
Grosvenor Bunster	do.
John Pengelly	do.
Thomas Wallace	do.
Robt. Morgan (a)	9do.
Geo. Wale	do.
John Mee	do.
Andrew Liston	do.

NAMES.	Seniority.
John Gabriel	9Feb.
Thos. Cook	do.
Rich. Bowden	do.
Chas. Stronge	do.
John Smith Wilson	do.
James Carter (b)	do.
John Sutton Williams	do.
Thos. Brice	do.
Patrick Sherriff	do.
Mathew Gray	do.
Hugh Fortescue	do.
James Rowland	do.
Matthew Phibbs	do.
Jos. Robinson	do.
And. Kennedy	do.
Jn. Hood Wheatley	do.
S. Wallis M'Clennan	do.
Rob. Homer	do.
Thos. Johnson (a)	10do.
Chas. Autridge	do.
Edw. Rogers	do.
Buxton Layton	do.
James Wallis	do.
Edmund Norcott	do.
Geo. Bayly	do.
John Fred. Appleby	do.
Edw. Hasnell	do.
Joseph Hyatt	do.
John Jane	do.
Alex. Yeaman	do.
John Daws Haswell	do.
Thos. Gray (b)	do.
Thos. Bernard Shaw	do.
Everard Digby	do.
James Cameron	do.
Wm. Marshall	do.
Rich. English	do.
Wm. Lee Gayley	do.
Sam. Collis	do.
John James	do.
John Wise	do.
Jn. Harris Steevins	11do.
Hugh M'Whinnie	do.
James Cudlip	do.
James Duffus	do.
William Richie	do.
Bartholomew Day	do
George Miller	do.
Robert Delap	do.
Alexander Aitkin	do.
William Gould	do.
William Mayott	do.
Charles Heal	do.
Edward Hill	do.
Frederick Hire	do.
Oliver Swan	do
William Grant	do.
John Fretwell	do.
Thos. Fowler	do.
Nath. Courtenay Whitmore	do.
Frederick Coppin	do.
Rich. Williams Charlesson	do.
Wm. Chas. Jones	do.
Jno. Alex. Mouatt	11Feb.
James Robt. Kelloch	do.
John Harding	do.
George Blond	do.
James Wood (b)	do.
John Ed. Cabburn	13do.
George Morey (b)	do.
James Lindsay	do.
Dominick Creagh Waters	do.
Thos. Hen. Crockford	do
Richard Compton	do
Charles John Hull	do

Digitized by Google

NAMES.	Seniority.
James Wood (c)	13Feb.
Richard Payne	do.
Charles Atkinson	do.
Evan Nepean	do.
James Mathias	do.
James Reid (c)	do.
Jos. Hy. Moore	do.
Charles Turrell	do.
Raymond Evans	do.
Frederick Fraser Alexander	14do.
George Trent	do.
John Andrews Reeves	do.
Dominick Sarsfield	do.
John Limbrey Bishop	do.
George Humphreys	do.
Maurice Fitzgerald O'Connell	do.
Richard Patton	do.
William Barnard	do.
Thos. Williams (b)	do.
Charles Batten	do.
Augustus Hy. Kellet	do
John Marshall (b)	do.
Francis Jones	do.
Richard Moffatt	do.
James Frid	do.
Thomas Eve	do.
William Green	do.
Henry Clarke	do.
George Gallagher	do.
Garrett Barry	do.
James Cowan	15do.
Robert Johnston	do.
Wm. Nettleton Boyce	do.
Duncan Roberts	do.
Edwd. Wm. Scott	do.
John Millett	do.
James Holbrook	do.
John Bundock	do.
John Nicholas	do.
Abraham Docking	do.
William Rees Davis	do.
John Taplin	do.
Sam. Hornigold Laston	do.
John Whitaker (b)	do.
Robert Lucas	do.
Charles Byne	do.
Thomas Draper	do.
Law. Charlesson	do.
W. Henry Woodham	do.
George Wilson (b)	do.
Thomas Strange (a)	do.
Jos. Vincent Geary	do.
George Harvey	do.
Charles Bruce	do.
Andrew Sims	do.
John Howard Dean	do.
Henry Rowleston	do.
James Stone (d)	do.
William Walker (b)	do.
Jonathan Porter	do.
Augustus Lampen	do.
Willinm Jones (d)	15Feb.
Philip Kyrle Jones	16do.
Thos. Williams (c)	do.
Daniel Leary	do.
Robt. Hutchinson Herbert	do.
Jos. Collings Grigg	do.
Thomas Coleman	do.
Alex. Fred. Cope	do.
Chas. Holbrook	do.
William James	do.
Ed. Wm. Seymour	do.
Edward Garrett (b)	do.
Robt. Henderson	16Feb.
Philip Moor	do.
George Robinson (b)	do.
Richard Gilpin	do.
Henry Reneau	do.
Richard Hemer	do.
Rowland Morgan	do.
Mat. Curling Friend	do.
Wm. Gardiner	do.
John Adams (b)	do.
Hen. Esch Atkinson	do.
Hen. Wm. Boyce	do.
Henry Birch	do.
George Lowcay	do.
John Harwood	do.
John Steele Park	do.
Wm. Purvis	do.
Alex. Webb	do.
John Winterbottom	do.
Sephus Goode	do.
John Findlay	do.
Richard Waller	do.
John Finemore	17do.
John Talbott Warren	do.
Christopher Jobson	do.
George Raymond	do.
Edward Ackland	do.
Peter Barnes	do.
John Sunbury	do.
Thomas Turner	do.
George Pretyman	do.
John Kemp	do.
Edward John Morris	do.
Andrew Forbes	do.
Charles Fayerman	do.
Peregrine Chas. Davies	do.
Henry Hockin	do.
John Hamilton	do.
Richard Moresby	do.
John Morgan	do.
Alfred Norman	do.
Philip Stanbery	do.
Wm. Garland	do.
Geo. Taylor Airey	do.
Richard Keunedy	do.
Joseph Taylor	do.
Cha. Witty Clubley	do.
John Walker	do.
John Else	do.
Thomas Wright	do.
John Garnham	18do.
Alex. Boyter	do.
Charles Latman	do.
Robert Cross	do.
John Arthur Moore	do.
Tho. Buttanshaw	do.
Ludovick Grant	do.
Richard Daniel	do.
Adlers Miller	do.
Will. Hen. Kemball	do.
Wm. Hutchison (b)	do.
Robert Turnbull	do.
Ed. Sam. Taylor	do.
Rd. Adams Nicholson	do.
Robert Thorley (b)	do.
Michael Hodder	do.
Benjamin Hyde	do.
James Simpson	do.
John Steane	do.
Charles E. Gale	do.
Jas. Rob. Lavender	do.
W. Richmond Ashby	do.
Henry Moore	do.
Wm. Henry Baker	do.
James Hen. Hunter	do.
John Davis	do.
William Hewit	18Feb.
Benjamin Chester	20do.
Emanuel Blight	do.
James Baillie	do.
James Robert Hanns	do.
John Butcher	do.
William Weaver	do.
Geo. Patey Frounsell	do.
John Holmes Bond	do.
James Adair	do.
Rob. Wm. Hale Hardy	do.
William Baker (b)	do.
George Robt. Taylor	do.
Thomas Edw. James	do.
Thomas Mark Williams	do.
Richard White	do.
George Shaw (b)	do.
Robert Pepperel Madge	21do.
William Patterson	do.
Robert Snow	do.
Isaac Bramwell	do.
George Colman	do.
Peter Shuttleworth	do.
Michael Finch Cosmahan	do.
James Jones (b)	do.
John Hicks	do.
James Joseph Gordon	do.
George Shannan	do.
Robert Ramsay	do.
Edward Dennis	do.
William Martyn	do.
Alexander Ross	do.
Robert Towers	do.
Andrew Brown	do.
William Yale (b)	do.
Robert Mudge	do.
George Mudge	do.
William Parsons (b)	do.
Thomas Cook Dyball	22do.
Josias Drew	do.
Wm. Henry Leaver	do.
William Irvine Johnston	do.
Philip Bowden	do.
Arthur Grose	do.
Benj. Symes Simms	do.
George Hans Blake	do.
Henry Randall	do.
George Crockatt	do.
William Radford	do.
Wm. Wilkinson (a)	23do.
Wm. Ley Tucker	do.
James Guttery	do.
ames Moneypenny Wood	do.
ames Pulling	do.
ames Rumley	do.
ohn Stubbin	do.
ohn Wilson (a)	do.
onathan Butcher	do.
William Smart	do.
Philip Clarke Martin	do.
no. Thompson (b)	do.
ohn Stephen	do.
David Price	do.
ichard Rowse	do.
enry Winton	do.
ohn Francis Cook	do.
eorge Woolcombe	do.
Henry Mechi	do.
Samuel Berington	do.
John Augustus Croke	24Feb.
James Carfrae	do.
John Pigott	do.
William Macfarlane	do.
Samuel Eborall	do.
Sylvester Evans Chick	do.
Henry Reid	do.
William White (b)	do.
Chas. Alex. Rose	do.
Fred. Nicholas De Roverea	do.
Edward Hunsdon	do.
Wm. Henry Oldmixon	do.
George Howes	do.
Charles Newbolt	do.
Wm. Thos. Sterrell	do.
William Shepheard	do.
Charles Ingram	do.
Robert Wall	do.
Hugh Hunter	do.
Wm. Greene Rhind	do.
Henry Davis (c)	do.
William Hoghton	do.
James Thos. Nicholls	do.
Henry Guy	25do.
James Ashley	do.
Benden Sherrell	do.
John Johnson (c)	do.
Joseph Cammelleri	do.
James John Foord	do.
William Crellin	do.
Wm. John Thompson Hood	do.
John Franklin (b)	do.
John Wheeler	do.
Edward Yelland	do.
Hen. John O'Callaghan	do.
James Inglefield Sulivan	do.
Alexander Willding	do.
John Holwell Wall	do.
John Poore	do.
Samuel Selby	27do.
Thos. Fisher Stead	do.
Charles Merriman	do.
Arthur Grose	do.
James Hunter	do.
John Fuller	do.
Thomas Halahan	do.
Thomas Pearson	do.
John Terry Elston	do.
Jas. Rukely Gullifer	do.
Henry Wm. Mason	do.
Robt. Bastard James	do.
George Read (b)	do.
Edward Nicholl	do.
George Gray	do.
William Rodger	do.
Henry Hill	28do.
Francis Woollams	do.
John Gilmore	do.
John Simkin	do.
Charles Wadeson	do.
Wm. Cave Burbidge	do.
Edw. Parker Bedwell	do.
Walter Watkins	do.
Alex. Shillingford	do.
Jno Courtney Bluett	28do.
Edw. John Johnson	do.
Hugh Price	do.
Richard Jocelyn Bower	do.
Stephen Radcliffe	do.
Henry Fisher	do.

Digitized by Google

NAMES.	Seniority.	NAMES.	Seniority.	NAMES.	Seniority.	NAMES.	Seniority.
Charles Taylor (b)	28Feb.	Alexander Wm. Forces	4Mar.	William Kelly	8Mar.	Samuel Diggin	13Mar.
Edward Collier	do.		do.	Henry Courtenay	do.	Henry Frere Willoughby	do.
Nicholas Sumner	do.	Nicholas Cory	do.	John Robertson (b)	do.		do.
Henry Williams	do.	Charles Fairbridge	do.	Timothy Curtis	do.	John Hoope	do.
Francis Geo. Farewell	do.	Chas. Wm. Sanderson	do.	Frederick Rogers	do.	Robert Sharp	do.
Thomas Jackson (b)	do.	Julius Jas. Farmer Newell	do.	George Wm. Cotgravedo.		Thomas Leadley Crooke	do.
William Chivers (b)	do.		do.	Charles Criswick	9do.		do.
Thomas Preston	do.	George Elvy	do.	Townley Ward	do.	John Edevesain	do.
Thomas Harriott	do.	Roger Bidgodd Teed	do.	Douglas	do.	John James Sebabner	do.
John Mor. Bate	1Mar.	William Hubbard	do.	Edward Fayerman	do.	Thomas Hill (b)	do.
Claudius Charles	do.	William March	do.	John Seaton	do.	Wm. Henry Dobson	14do.
Henry Thresher	do.	James M'Kean	do.	John Stevens Murray	do.	Cornelius Turnbull	do.
William Huntley	do.	Arthur Corbett	do.	Thomas Rolls Snow	do.	Archibald Nagle	do.
Edward Drew	do.	Geo. Henry Ayton	do.	Thomas William Brookholding	do.	Wm. Samuel Stratford	do.
Robert T. Æmilius Jackson	do.	James Marshall	do.		do.	Henry Russel Atwill	do.
James Cragg	do.	James M'Dowall	do.	Alexander Sharp	do.	John George King Podmore	do.
Yard Eastley	do.	James Seuior	do.	Henry Stroud	do.		do.
William Selby	do.	James Stewart (c)	do.	Thomas Hewett	do.	Peter Hannay	do.
John Hose	do.	Matthew Munro	do.	James Dombrain	do.	Edward Jenkins	do.
Wm. Edwin Thomas	do.	Nicholas Troughton	do.	James Fraser	10do.	Charles Lockhart	do.
John Tod	do.	Thomas Saumarez	do.	Charles Ross	do.	John Wilson (b)	do.
Richard Watson	do.	Joseph Maynard	do.	John Spurin	do.	John Hertnoll Moore	do.
Orlando Hart Wilson	do.	William Whitehead	do.	Lockhart Leith	do.	Robert Morgan (b)	15do.
Jas. Hodder Forbes	do.	Thomas Rogers	6do.	Stephen Link	do.	William Hicks (b)	do.
David Gam Davies	do.	William Phillips	do.	John Henderson (c)	do.	John Race Godfrey	do.
Francis Blair	do.	Hugh Somerville Head	do.	Robert Leadley	do.	John Selbee	do.
Robt. Lewis Jones	do.	John Philipps Philipps	do.	Colson Festing	do.	George Baker Warren	do.
John Ellis Knight	do.	Charles Arthur Alleu	do.	Robert Ross	do.	Francis Purchas	do.
John Ge. Francillon	do.	Chas. James Adams	do.	George Valentine Simmons	do.	William Jones (c)	do.
James Reynolds	do.	Robert Card	do.	Thos. Dickson Brand	do.	Hanbury Clements	do.
Francis Harris	do.	Samuel Richard Whitcombe	do.	George Gardner	do.	Charles James Beart	do.
Christopher Jas. Bell	do.	Frederick Prangnall	do.	John Prattent	do.	William Scrymgour	do.
James Thomas Lamb	do.	Cecil Tufton Phelp	do.	Howard Lewis Parry	do.	William Batt	do.
Lachlan Grant	do.	Benjamin Hart	do.	Henry Roebuck	do.	Abraham Parks	do.
William Hungate	do.	John Ralph Bloss	do.	George Fvan Davis	do.	Joseph Lowe	do.
Thos. Harmood Howe	do.	Wm. John Williams	do.	John Webster	do.	Edward Plaggenborg	do.
Æmelius Simpson	do.	Geo. Cornish Gambier	do.	Peter Morris	do.	Samuel Grant	do.
Samuel Blakshaw Peacock	do.	Henry Ogle	do.	Frederick William Beechey	do.	Samuel Tancock	do.
John Bolter	do.	Wm. Thos. O'Dwyer	do.	Benjamin Dixson	11do.	Christopher Alex. Martin Pynsent	16do.
Richard Henn	do.	Daniel Geale	do.	John Tully	do.	James Esmonde	do.
Pringle Stokes	do.	Edmund Yonge	do.	William Lane (a)	do.	George Noble	do.
Richard Budgen	do.	William Gwyn	do.	John Jenkins (b)	do.	John Osman	do.
Edward Postlethwaite	do.	William Ball	do.	Harry Bulkeley Willis	do.	Sutton Sharpe	do.
Robt. Andrew Hughes	do.	John Davies (b)	7do.	William Gill Slater	do.	Daniel Slyman	do.
William Brown (c)	do.	William Corbett	do.	Robt. Stickland Thomas	do.	Samuel Brookensha	do.
Samuel Conner	do.	Edward Keane	do.		do.	Cesey John Reynolds	do.
James Newton	do.	Dominick Canty	do.	Robert Hea	20.	Godfrey Fosberry	do.
William Allen	do.	Adrian Haworth	do.	William Chick	do.	Aaron Game	do.
Philip Harvey	do.	Frederick Hammond	do.	Nehemiah John Reed	do.	Samuel George Pallen	do.
Josiah Oake	do.	John Philips	do.	Thomas Ramsay	do.	George West	do.
Timothy Parsons	do.	James Combe	do.	George Warr	do.	John Pugh	17do.
George Mitchell	3do.	William Bryant	do.	Adolphus Frederick Thompson	do.	James Robertson	do.
Thomas Smith (c)	do.	Robert Robinson	do.	George Cordry	do.	Robinson Thomas	do.
James Crisp	do.	James Stopford Hore	do.	Choyce Wm. Moyses	do.	John G. Peat	do.
Henry Church	do.	John Eyre Pascoe	do.	John Sparhawke Smith	do.	Walter Turner Parker	do.
Francis Heuley	do.	Peter Drummond	do.			John Macdonald	do.
George Colin Oliver	do.	Augustus Arabin	do.	Isaac Haberfield	do.	William Robins	do.
John Read	do.	John Kenderdine	do.	Joseph Bates	do.	Robert Julian	do.
John King	do.	Henry Perry Dicken	do.	John Lingard	do.	Charles Jayne	do.
William Henvey	do.	George Baker	do.	Jeremiah March	do.	George Chevallier	do.
David Henderson	do.	George Crossley Cory	do.	James Sloly	13do.	Gill Huggett	do.
James Gordon (b)	do.	Edward Pitts	do.	Thomas Robinson	Langdon	William Sheerman	18do.
Richard Foreman	do.	George Jackson	8do.		do.	Sam. Burrows Haffington	do.
William Fred. Parker	do.	John Hardwick	do.	Samuel Pointon	do.	Henry Symes	do.
Robert Trafford Nicolls	do.	James Irvine	do.	Adams Edwards	do.	Andrew Thompson	do.
Henry Carleton	do.	Matthew Cassan Seymour	do.	Edward Moore (b)	do.	Major Corbyn	do.
George Tomlinson	do.		do.	John William Smith	do.	Robert Ralph	do.
James Rawstorne	do.	Sydney King	do.	Charles Stevens	do.	James Lawrence	do.
William Hunter	do.	William Knocker	do.	William Lane (b)	do.	Edward Willis Ward	do.
Edwin Toby Caulfeild	do.	William Cartwright	do.	Joseph Short (b)	do.	Haseldine Lyall	do.
Robert Butcher	do.	Thomas Colebrooke	do.	James Newenham Gray	do.	Henry Tryon	do.
Edward Barnaby Walker	do.	George Dew	8Mar.			John Hall (b)	do.
Rich. Jas. Morrison	3do.	George Cragge	do.	Sam. Smith Ramsey	do.	George Ogbourn	do.
Harry Dale	do.	Edward Loveday	do.	Lancelot John Atkins	do.	John Harvie	20do.
	3509	John Wm. Crispo	do.		3650	James Stanes	do.
			3582			Robert Hutchison (b)	do.
							3783

Digitized by Google

NAMES.	Seniority.
George Jenner	18Mar.
Hen.WoolseyBayfield	do.
Humphry Colquhoun	do.
Robert Lewis	do.
John Willison (*b*)	do.
Abraham Whitehead	do.
David Wingfield	do.
Wm.HollinshedBrady	do.
Hugh Clapperton	do.
James Phillips	do.
Rob.GardenerO'Neill	do.
George Crespe	do.
William Ham	do.
George Shaw (*b*)	do.
Jeremiah M'Namar	d.
Nicholas Wakem	do.
Wm. Blenkarne	do.
Wm. Backhouse Fabian	do.
Thomas Hill (*c*)	21Mar.
James Govett	23do.
EdwardLeMesurier	24do.
William George Martin	28do.
Edward Grant	29do.
Chapman Wise	do.
George Ward Cole	do.
William Grove White	29Mar
Neil Clerk	do.
Thos.Vernon Watkins	do.
William Webb (*b*)	do.
Thos.JasCottonEvans	do.
Mark Pettit	do.
Wm. Hewett (*c*)	1April
Rob. Caley Brown	do.
William Cuppage	6do.
Jas. Reading Sullivan	do.
John Sanders	do.
Patrick Drummond	do.
Thomas James Brodrick	do.
Richard Perceval	do.
Richard Carter	do.
Thomas Jenson (*b*)	do.
Richard Bowen	13do.
John Cornwall	do.
Jos.John Johnston	15do.
BethuneJas.Walker	24do.
Charles Blood	28do.
James Saunderson	do.
Rob. Harding Archer	do.
William Palmer (*b*)	do.
Philip Gostling	do.
Frederick Augustus Stewart	do.
John Burnett Dundas	do.
James Skene	do.
David Harrop	1May
JeffreyReidAmherst	3do.
Thomas James Hamilton	3May
Geo. Robt. Lambert	5do.
Rob. Aitchinson (*b*)	6do.
Hy. Bowd. Torlesse	11do.
JamesOttoRicketts	18do.
James G. Setoe	do.
W.Armstrong Usher	30do.
George Oldmixon	1June
Geo. Hen Jenkin	6do.
John Hudson (*b*)	8do.
John Head Jefferies	do.
Robt. Rich. Sayer	do.
George Cosby Yeo	9do.
Henry Duncan Twysden	9do.
Thos. Spencer Woollett	13June
	3784

NAMES.	Seniority
William Anley	13June
William Swainson	do.
Henry Foster	do.
Allan M. Williamson	do.
Joseph Wright	do.
William Henry	do.
Alleyn Evanson	do.
Henry Bathurst Mathews	do.
Thomas Dutton	do.
Thomas Simpson(*b*)	do.
Jas. Doug.Stoddart	15do.
Wm. Wilkinson(*b*)	15do.
Thos. Montgomery Cunningham	17do.
Thomas Frawley	18do.
Jas. Thos. Cookney	19do.
Thomas Kenney	23do.
John Church	do.
Frederick Jelly	24do.
Arthur Short	1July
Wm. Downman Pridham	do.
George HenrySarratt	do.
John Kingcome	do.
Burton Macnamara	do.
Adam Gordon	do.
William Rennie	do.
George Peard	5do.
George J. Hay	6do.
Frederick Chamier	do.
Fra.Aberdeen Murray	do.
Edm. Barford Westbrook	do.
Wm. Somerville(*b*)	10do.
Lewis Cramer	11do.
Charles Henry Masterman	14do.
John Proctor Sanderson	26do.
John Russell (*b*)	do.
Richard Elsworthy	1Aug.
William Ayling	3do.
Hy. Middleton Short	do.
Thomas Hallowes	do.
John Richards	do.
Ed. Collins Dansey	17do.
James Bennett	21Aug.
Andrew Smith	26do.
William Still	7Sept.
William John Snow	do.
John Wills (*c*)	do.
George Bewick	do.
Thomas Aire	do.
Edward Bryant	do.
Allen Wall	do.
Alex. Henuing	11do.
Henry John Hyde Seymour	13do.
Thomas Tribe	19do.
Edward Owen	do.
George Lepine	19Sept.
Wm. Bacon M'Leroth	do.
Stephen Wilkinson	do.
George Vicars	do.
Wm. Douglas	do.
Philip Bond	do.
John Harvey Betzler	do.
Hugh Shannon	do.
Thos. Dilnot Stewart	do.
Hen.ParkynsHopper	do.
Charles Bouverie	do.
Ralph Crichlow	19Sept.
James Anderson (*c*)	do.
Frederick Freeman	do.
Andrew Baird	19Sept.
William Mudge	do.
	3859

NAMES.	Seniority.
Robert Cullen	do.
George Delmé	do.
Joseph Easterbrook	do.
George Hugo	20do
Peter Hay	do.
William Glassford Hemsworth	do.
Joseph Walker	do.
Richard Greening	do.
Thomas Baxter	do.
Jas. Jackson	do.
John Wm. Phillips	do.
Edward Preston	do.
Thos. Wm. Tyler	do.
Robert Parker	do.
Marcus TheodoreHare	do.
Thomas Stirling	do.
Charles Farquharson	do.
Wm. Henry Conner	do.
Nicholas Harris Nicholas	do.
John George Graham	do.
Herbert Ashton	do.
Vaughan Lloyd	do.
Thomas Baker (*b*)	do.
George Hyde	do.
Francis John St. John Mildmay	do
Jas. Rich. Denyer	26Sept.
John Sackett Hooper	do.
Charles Turner(*c*)	do.
George Smith	20Sept.
John Hilldrup	21do.
George Caswell	24do.
John Grindred	26do.
John Wm. Brown	do.
Hendrick Johnson	5Oct.
Henry P Hardiman	do.
George Gahan	do.
John Coleman (*b*)	do.
Thomas Barnham	6do.
John Thos. Hudson	do.
John Steddy	25do.
G. ReynoldsCollins	28do.
Richard Darke	28do
Edmund Furman Dwyer	31do.
George Brown,(*b*)	1Nov
Charles Ayre	2do.
John O'Reilly	do.
William Sutton	do.
John Wilmott Young	do.
John Atkinson (*b*)	do.
John Sleigh	do.
Christopher May	do.
John Train	8do.
William Griffiths	17do.
Henry Perin Steele	22do.
Samuel Meredith	24Nov.
Jas. Nibbs Jarvis	do.
John Carthew	do.
John Smart	25do.
Chas.ScottJackson	7Dec.
Jos. Fauriel Barrett	do.
	1816.
Thos. Sam. Hall	1Jan.
James Gosnold	4do.
George Woodward	24do.
Samuel Drewry	do.
Andrew Doughty Baldrey	8Feb
Hugh Roche	21Feb.
Wm. A. Archbald	11Mar
John Bruce Palmer Caichester	do.
George Garvey	19Mar.
Geo. Edward Cocksedge	22do.
	3911

NAMES.	Seniority.
Henry Heyman	29Apr.
James Anderson (*d*)	1May
Rich. Weatherley	2May
William Congdon	6do.
Duncan M'Donald	8do.
Duncan Mackellar	10do.
Joseph F. Forster	18do.
Alex. Hutchinson	7June
John Went. Frase	13do.
James Savage	24July
H. Dun. Calderwood	10do.
Peter Petrie	20do
James Thorne	5Aug.
Donald Gilchrist	8do.
Arch. Grant	18do.
Henry Davis (*d*)	31do.
Richard Fowke	5Sept.
John Sampson Jago	do.
Geo. Wm. Cumming	do.
Hn. Wm. Waldegrave	do.
Thomas Fraser	do.
Wynne Baird	do.
John Hood Wolseley	do.
Richard S. Triscott	do.
Archibald Maclean	do.
Chas. StuartCochrane	do.
John James Onslow	do.
Hen.WestonTomkins	do.
William Sweeting	16do.
George Hales	do.
Charles Ware	do.
James Strong	do.
Charles March	do.
William Cole	do.
Edward Hillman	do.
James Barber	do.
John Healy (*b*)	do.
William Ryder	do.
David Boyn Innes	do.
George Watson Pew	do.
Francis Barrs	do.
Aaron Stark Symes	do.
Edward Hawes	do.
Simon Taylor Ogilvie	do.
John Whitefield	do.
Edward Aitcheson	do.
James Crutchley	do.
Elliot Morres	do.
James Everard	do.
Geo. Nepean Wesley	do.
Walter Broad Stocker	do.
Alfred Sainthill	do
William Radcliffe	do.
Wm. Geo. H. Wush	do.
John Holberton	do.
Thos. Strange (*b*)	do.
James Creagh	do.
Robert Gordon	do.
Edward Hibbert	do.
Charles Parker (*b*)	17do.
Henry M'Clintock	30Oct.
Geo.GrahamStewart	15do.
Chas. Wilsous Ross	do.
Geo. Thomas (*c*)	do.
Robert Hage n	18do.
Thomas Seymour	14Nov.
Henry Leworthy	do.
Donald Moodie	9Dec.
Jas. Foster	do.
Chas. Morton	10do
Henry Gossett	30do.
Andrew Hoseason	do.
1817.	
George Pigot	20Jan.
Frans. Marshal	Junior
Jas. Ferris	Lieuts.
Warren	
	3990

Digitized by Google

A LIST OF THE OFFICERS OF *HIS MAJESTY'S ROYAL MARINE FORCES.*

Rank in the Corps.

* GENERAL—The *Rt. Hon.* John *Earl* of St. Vincent, Adm. of the Red - 7May14

* LIEUT-GENERAL—*Sir* Richard Onslow, *Bart.* Admiral of the Red - - do.

✚ MAJOR-GENERAL—*Sir* Richard Bickerton, *Bart.* Admiral of the White - 20April1

COLONELS—* Willoughby Thos. Lake, Captain in the Navy - - - 4June14.
* William Charles Fahie, do. - - - - do.
‡ Sir George Eyre, do. - - - - do.
‡ Sir John Talbot, do. - - - - do

✚ COL. COMMAND. resident in London Sir H. Bell, (*Maj. Gen. in the Army*, 4June11) 29April14
Secretary, *Captain* George Kempster.

Of what Division.	COLS. COMMANDT. OF DIVISIONS.	Rank in the Corps	Rank in the Army.
Plymouth	Thomas Strickland	29 April 14	Major-Gen. 4June 14
Chatham	Robert Winter	Ditto	Ditto ditto
Woolwich	Theophilus Lewis	Ditto	Ditto ditto
Portsmouth	Richard Williams	Ditto	Ditto ditto
	LIEUTENANT-COLONELS.		
Portsmouth	John Miller	15August 05	Colonel 4June 13
Plymouth	Martin Campbell Cole	7 July 06	Ditto ditto 14
Woolwich	Richard Harry Foley	24 September 06	Ditto ditto
Woolwich	William Binks	23 March 07	Ditto ditto
Chatham	James Campbell	10 November 08	Ditto ditto
Portsmouth	Robert Moncrieffe	15 February 09	
Plymouth	John Mackintosh	Ditto	
Chatham	Lewis Charles Meares	Ditto	
	MAJORS.		
Plymouth	George Edward Roby	7 July 06	Lieut.-Col. 4June 13
Chatham	Richard Lee	24 September 06	Ditto ditto
Portsmouth	Henry Lee	23 March 07	Ditto ditto
Plymouth	Robert M'Cleverty	6 April 07	Ditto ditto
Chatham	William Henry Boys	27 July 08	Ditto 4June 14
Woolwich	Thomas Abernethie	25 July 09	Ditto ditto
Woolwich	Thomas Timins	1 June 10	Ditto 1Jan. 12
Portsmouth	Walter Tremenhere	24 March 12	Ditto 4June 14
	‡Sir Rd. Williams, Maj. Command *Art.*	15Feb. 09	Ditto 21Jan.13

A LIST OF FIELD OFFICERS *Reduced on the Peace Establishment, 1st September*, 1814.

LIEUTENANT-COLONELS.

Geo. E. Vinicombe 25July09
Jos. Lambrecht 30June10
Colonel 4June14

Jno. B. Savage 24Mar.12
Lieut.-Colonel 1Jan.12

MAJORS.

Thos. Davey 15Feb.09
Lieut.-Colonel 4June14

CAPTAINS.

NAMES.	NAMES.	NAMES.
Har. Perc. Lewis 21Mar 96	Paul Crebbin 20Jan.99	Thos. Sheppard 1Nov.01
John Clark 6Oct.	Thos. Mitchell(1) 30May	Elias Lawrence 3Dec.
Chas. Stanser 7Nov.	Fran. Williams 8June	John Bartleman 16Jan.02
Geo. Dunsmuire 19Nov.	Ant. Stransham 8June	Rob. P. Boys 2Oct.01
Wm. Minto *Art.* 26Nov.	Martin Horlock 9June	*Majors* 4June13
John Long 29Nov.	Sam. Madden, Middleton 10June	Wm. Collins 1July03
Lt.-Cols. 4June14	Mich. Arnett 11June	Wm. Hen. Milson Bayley 3July
‡Sir Jas. Malcolm 1Jan.57	Sam. Williams 3Oct.	Sam. Claperton 4July
Palms, Westropp 23Mar.97	*Majors* 4June11	Alex. Watson 4July
Lt.-Col. 4June14	Joseph Vallack 2May00	Thos. John Sterling 6July
Benj. Dickinson 1Feb.99	*Lieut.-Col.* 16Sept.16	Arth. H. Ball 6July
Wm. Barry 22April	*Geo. Lewis 1Oct.01	Mark Robin. Glaze 9July
Majors 25July10	Geo. Prescott Wingrove 1Nov.	Hen. Cox 11July
Wm. Markham Coombe 17Sept.98		

Digitized by Google

NAMES.	Seniority.
Wm. Sherring Rees	1Aug.
Henry Snellgrove	do.
Robert Cock	do.
James Edgecombe	do.
John Drake	do.
Wm. Inm. Pocock	do.
John Taylor Utlay	do.
Bell Robt. Owen	do.
John Illingworth	do.
James Thompson	do.
Edw. Handfield	do.
Chas. Bellfield Lovis	do.
Geo. Fras. Bridges	do.
Robert Sutton	do.
Thos. Boarman	8do.
Edw. Brown Addis	9do.
Jas. Burton (*a*)	do.
John Wilkinson	14do.
Jas. Guy Osborn	16do.
Henry Parry	do.
Thos. Bushby	do.
Stephen Butcher	20do.
Fred. Lloyd	do.
Geo. Castle	do.
Chas. Harris	22do.
Geo. Smithers	23do.
John Dawson	27do.
John Imrie	10Sept.
Wm. M'Leod	do.
Henry Sheridan	11do.
Robt. Kingston	17do.
David Ramsay Kerr Cooke	24do.
John Flinn	26do.
John Henderson (*b*)	do.
Fred. Brownson Neve	do.
Roger Hall	do.
Geo. Dael	do.
Wm. Hornsby	do.
Francis Maxwell	do.
John Hall (*a*)	do.
Robt. Hunter	do.
Fred. Slade	do.
Henry Warde	do.
Thos. Rawlins	do.
Geo. Anderson	28do.
Geo. Fortescue	7Oct.
Chas. Fox Turner	17do.
Thos. Kirby	do.
Thos. Stopford	20do.
Joseph Rawlins Thomas	21do.
Alex. Martin	29do.
John Middleton	do.
Wm. Fred. Barr	do.
Wm. Langdon	do.
John Libon	do.
Wm. Smith Stokes	1Nov.
Aug. De Crespigny	do.
Martin Bennet	2do
Robt. Sutton Bayly	4do.
John Bendyshe	11do.
George Parkyns	16do.
John Evans	do.
Benj. Dutton	19do.
Lauchlan Burn	do.
Richd. Bowen Reed	do.
Thos. William Charlton (*a*)	do.
Geo. Butler (*b*)	do.
Francis Anderson Calder	28do.
Wm. Edw. Curlewis	28Nov.

NAMES.	Seniority.
Wm. Snell	4Dec.
Wm. Syrett	do.
Edward Purcell	do.
Thos. Favell	9do.
Wm. Adams (*b*)	do.
Fras. John Pickmore	do.
Jas. Rogers (*b*)	10do.
John Simpson (*c*)	14do.
Wm. Pearse Furze	do.
Jas. Blandford (*b*)	16do.

1812

Tho. Geo. Nichols	2Jan.
Humphrey May Free man	2do.
Richard Potter	do.
Tim. Evanou	do.
Jas. Nixon	3do.
Chas. Moore (*a*)	7do.
Redmond Moriarty	do.
Geo. Tyrrell	9do.
Geo. Majoribanks	13do.
Robt. Martin Cole	17do.
Fred. Bullock	22do.
George Mitford Mouke	23do.
Mich. Shackpoole	do.
Robert Petty	27do.
John Featherstone	31do.
James Athill	do.
Geo. Blissett	3Feb.
David Welch	do.
Sampson Marshall	do.
Peter Brooke	do.
William Roddam Cooley	do.
John Cooke	5do.
Digby Dent	6do.
Gardiner Dennys	do.
Wm. Parchas	do.
John Hope	7do.
Geo. Burton	do.
Louis Aug. Robinson	do.
Robt. Graham Dunlop	do.
John Pitt	do.
Hen. Ogilvie	do.
John Dewdney Worthy	do.
Richd. Grill	do.
Paul Griffith Panton	do
Henry Crocker	do.
Sam. C. Stiles	do.
Fred. White	10do.
Charles Harvey Norrington	11do.
Chas. Tamm	do.
John Wm. Oldmixon	do.
Robert Jones	do.
Alfred Matthews	do.
Benjamin Morton Festing	19do.
Wm. Barry	22do.
Jos. Norris	do.
Robt. Pearce (*a*)	25do.
Edw. Smith	26do.
Arthur Burgh	28do.
Chas. Mercier	do.
Wm. Grove	4Mar.
Thos. Livingstone Reid	5do.
Thos. Holloway	10do.
Norlolk King	12do.
Wm. Rannell	21do.
James Tilley	do.

NAMES.	Seniority.
John Stiles	21Mar.
James Davis	do.
Richd. Langdon	do.
Alex. Gallaway	do.
Wm. Vine	do.
Geo. Sullock	do.
John Dewar	do.
Geo. Pierce	do.
Henry Belsey	do.
Adam Robertson	do.
Wm. Nowell	do.
John Campbell (*c*)	do.
Richd. Brydges	do.
Edw. Knapman	do.
Martin Miller	do.
John Wingrave	do.
Chas. English	do.
Henry F. Spence	do.
Jas. Tho. Tatlock	do.
Richd. Nugent Kelly	do.
Andrew Hermon Thompson	do.
John Mein	do.
Thos. Cull (*b*)	do.
Peter Hodder	do.
Jas. Brigmanden	do.
Elias Thos. Gill	do.
Geo. Lewis Coates	do.
Michael Dwyer	do.
John Taylor (*c*)	do.
Horatio James	do.
Wm. Burt Weekes	do.
Henry John Hall	do.
Walter Grant	do.
Chas. C. Robinson	do.
Henry Sankey	do.
Tho. Collings Gill	do.
Chas. M'Arthur	do.
Hen. Nevil Eastwood	do.
Robt. Stuart	do.
Wm. Pyne	do.
Thomas William Charlton (*b*)	do.
Wm. Crichton	do.
Richd. Nason	do.
Chas. Parker (*a*)	do.
Jas. Bulstrode White	do.
Hockin Frank Cutler	do.
Wm. Eardley Amiel	do.
Thomas Pitt Robinson	do.
Chas. Kerr Dow	do.
Jas. Crooke (*a*)	do.
Chas. Halford	do.
John Fras. Dawson	do.
Augustine Woonward	do.
Morrice Cowen	do.
Hen. Pengelly	do.
James Clayton	do.
Richd. Millett	do.
Thomas Patton	do.
Geo. Buchanan	do.
Jonathan Widdicombe Dyer	31do.
Hen. More Williams	4April
James Bulkeley	14do.
Wm. Reynolds	16do.
Watkin W. Little	17do.
Rich. Tillidge Sainthill	23do.
John Wells	28do.
Wm. James Scudamore	30do.
George Greea	do.

NAMES.	Seniority.
Peter Alston	8May
George Drew	do.
Thos. Dymock Jones Dubine	do.
William Henry Gibbons	do.
Robt. Loney	do.
Charles Boddam Stockdale	do.
John Dove	do.
Augustus Pelly	do.
John M'Killop	do.
James George	do.
Geo. Thomas (*b*)	do.
James Spiller	10do
John Jas. Keeling	13do.
Wm. Pitt Bowler	do.
Peter Reddie	do.
Wm. Geo. Thomas	do.
Robert Otway	14do.
Wm. Stone (*b*)	16do.
Robt. Purkis	19do.
Geo. Wm. St. John Mildmay	do.
Thos. Barton Rose	20do.
John Watkie	do.
Hen. Padon Lew	do.
Tho. Saunders (*b*)	25do.
Wm. Trevethick	1June
Spencer Smyth	2do.
Jas. F. Dunderdale	3do.
Chas. Friend	12do.
Thomas Densten	15do.
Wm. Gibbs Dowden	16do.
Thomas Pearse (*b*)	do.
John Grant	25do.
Tho. Derinzy	30do.
John Bowerbank	do.
Alphonse Henry	do.
James Lew	2July
Richd. Edwards	4do.
Wm. Oldrey	7do.
Jas. Agnew Stevens	do.
Thos. Ritchie	10do.
Wm. Oakes Blount	do.
Peter White	16do.
Michael Quin	do.
Thomas Longes	18do.
John Bowie	20do.
Roger Langlands	24do.
Alex. Miller	27do.
Paul Piercy Bagwell	do.
John Toone	29do.
Thos. Fowle	30do.
Wm. Salter	31do
Edw. Hughes Jacob	do
Thos. Strover	7Aug
Wm. Archbs. Warre	13do.
Henry Tucker	17do.
Wm. Spencer Stanhope	do.
Wm. London	18do.
George Bentham Hutchings	do
Joseph Waldron	20do
Wm. Dickson	21do
Jas. Todd	24do
Lewis Charles Peters	29do
John Towne	17Sept.
John Atkinson (*a*)	do.
John Vignoles	do.
Henry Botelet	18do.
Geo. Bishop	do.
David Thomas Nightingale	21do.

Digitized by Google

NAMES.	Seniority.
Wm. John Wade	21Sept.
John Wood (*a*)	23do.
Thos. Holbrook	23Sept.
Robt. Snell (*b*)	26do.
Wm. Downey	30Oct.
Mark Kent	do.
William Henry Cooke	12do.
Richard Farr	do.
Fras. Wilson Ellis	15do.
Edwin Ludlow Rich	do.
Thos. Sparks	do.
Thos. C. P. Morton	do.
William Ivey Devonshire	do.
Charles Sterling	do.
Tobias Young	20do.
Robt. Machen	24do.
Benj. Roberts	do.
James Sanders	28do.
Henry Love	3Nov.
Wm Nun Jewell	6do.
Henry Bowman Woodhouse	7do.
Aug. Donaldson	20do.
John Parkman	do.
Jeremiah Mahoney	do.
Thos. Scanlan	do.
Wm. Gilpin	do.
John Collas	do.
Richd. Colmer Ross	do.
William Hole Westlake	do.
George Stauway Bourne	20do.
Andrew Munro	do.
John Kingdon	do.
John Lew	do.
Hamilton Davies	do.
Geo. Bateman	do.
Wm. Handby	do.
Fred. John Whitehurst	do.
Richd. S. Simmonds	do.
Edw. Phillips	do.
Zebedee Beckham	do.
John Lapsley	do.
Sackville Burroughs	do.
Chas. Maitland	do.
Samuel Roberts Parker	do.
Arthur Brooking	do.
Robt. C. M'Cres	do.
Samuel Hill	do.
Geo. Palmer	do.
James Kerr	do.
Edward Youel	21do.
John Hickman	do.
Edm. John Piper	do.
Henry Smithwick	28do.
Robt. Carter (*b*)	2Dec.
Edward Buller Hicks	do.
Wm. Muriel	5do.
Richd. Saumarez	do.
Thomas Wentworth Buller	8do.
Harry Brown Richards	12do.
James Hamilton Murray	do.
Patrick Wallis	15do.
George Sprent	7do.
Wm. Romford	do.
Wm. Smail	do.
John Barnett Joyce	10do.
Jas. Ward	25do.
Horatio Bennet Cock	26do.

NAMES.	Seniority.
George Brookes Forster	27Dec
George Sloan	30do.
	1813
Henry Collins	1Jan.
John Fraser	do.
Wm. Henry Quin	9do.
John Kingdom	16do.
Augustus Aldborough Lloyd Williams	18do.
Gabriel Christie	22do.
George Eyre Powell	do.
Chas. Robt. Milbourne	do.
Joseph Hume	do.
Robert Harris	do.
Henry Charles Pemberton	25do.
Jos. Bage Boultbee	do.
Chas. Moore (*b*)	26do.
Wm. Hicks (*a*)	30do.
Ben. Worthington	2Feb.
John Sheppard	do.
John Allan Wright	do.
David Rice	do.
Thos. Moubray	do.
Evan Jones Cruchley	do.
Charles Foot	3do.
Thomas William Holbourne	5do.
Fras. Brace	do.
Sam. Hood Hemmans	do.
Benjamin Kingston	do.
John Arnall	11do.
Henry Bolman	do.
Jas. Burton (*b*)	15do.
Stephen Hodge	16do.
Geo. Dyer	17do.
Amos Plymsell	18do.
Jas. Thos. Taylor Dixon	4Mar.
John Christian Chesnaye	17do.
Robt. Hutchison (*a*)	19do.
Hugh Cosnahan	25do.
Sam. Chas. Umfreville	do.
Jonathan Faulkner	do.
George Inglis	do.
James Moxon	27do.
John Sam. Rowlands	29do.
John Hudson (*a*)	31do.
John Morrison (*b*)	do.
John Branford	3April
John Tyler	6do.
Henry Harrisen	7do.
David Hamner	do.
Jacob Ley Young	do.
Wm. Fitzwilliam Wentworth	13do.
Joseph Bailey	15do.
Edw. Robinson	do.
Thos. Moffat	20do.
Merrick Bodychen Sparrow	21do.
Hen. Moore Molyneux	do
Jos. Marshall (*a*)	12May
Charles Smith	13do.
Wm. Ridgeway	22do.
George Cheyne	25do.
Charles Keith	do.
Edw. Jennings	27do.
Albany Howard Wilson	do.
Chas. T. Sutton	do.
Wm. Narracott	28do.
John Hunt	do.
Ward Evans	do.

NAMES.	Seniority.
Hen. Walker (*b*)	28May
Wm. Hutchison (*a*)	do.
Edw. Howe Fitzmaurice	do.
Thos. Atkinson	do.
Wm. Beckett (*b*)	29do.
Wm. Hen. Woodin	31do.
Robt. Bisset Fenwick	3June
Samuel Jago	do.
Rob. Weaver	4do.
Thos. Simmonds	6do.
James Blakeman Butcher	10do.
Francis Hallowes	14do.
Edw. Webb	do.
Thomas Werge	do.
Thos. Fortescue	do.
Arthur Loftus	do.
Chas. Hen. Marshall	do.
John Sam. Smith	16do.
Thos. Irvine	20do.
Shephard M'Cormick	21do.
Pat. Wright	26do.
Ed. Gordon	30do.
Henry Shovel Marsham	do.
Jos. Marshall (*b*)	1July
John Coleman (*a*)	2do.
Marshall Hoyle	5do.
Alex. Murray	do
Wm. Rolfe	do.
Christopher Wyvill	do.
Hen Gladwell Estough	9do.
John Beddingfield	do.
Robt. Hay	10do.
Richd. Hen. King	12do.
Nathaniel Gordon Corbett	do.
Wm. Townshend Dance	do.
Robt. C. Tomlinson	14do.
Wm. Smith (*e*)	do.
Wm. Simkin	do.
Thos. Akers	16do.
Hen. Crossley Seymour	do.
John Tooker Spry	17do.
Geo. Wm. Conway Courtenay	19do.
Benj. Lewis	do.
Geo. Ed. Patey	20do.
John Milray Hutchison	do.
Joseph Pearse	22do.
Thos. Stewkley Shuckburgh	30do.
Philip Justice (*b*)	5Aug.
Mich. Molloy	do.
John Davy Foulkes	do.
Arthur Darley	11do.
Geo. Blackman	12do.
Wm. Jas. Townshend	15do.
Wm. Palmer (*a*)	17do.
Hen. Hoskin	20do.
Wm. Serne	23do.
Wm. Morris (*b*)	24do.
Alex. Buchanan	do.
Edward Charles Earle	10Sept.
Wm. Flinn	11do.
Wm. Stevenson	13do.
Stephen S. Dillon	15do.

NAMES.	Seniority
Wm. Lee Rees	15Sept.
Henry Sleath	do.
Wm. Daniell	do.
Henry Jellicoe	23do.
Joseph Short (*a*)	29do.
Frederic Franks	do.
John Harry Bellairs	30do.
John Barnes (*a*)	do.
Wm. Jacobs	6Oct.
Sam. R. Weddle	8do.
John Edmund Dominick Serres	20do.
Charles Crole	do.
Henry Lancaster	do.
Arthur Fremantle Seeds	do.
Chas. Hensley	do.
Wm. Moriarty	23do.
Robt. Brash	25do.
Wm. Garforth	do.
Geo. Syme	26do
John Salter	do.
Richd. John Nash	29do.
Alex. Ellice	30do.
Jas. Clark	1Nov.
Richd. Nicholls Williams	3do.
John Colpoys Heaslop	6do.
Keevy Tully	10do.
Wm. Russell	do.
Christopher Beer	do.
Thos. Baldock	do.
Wm. Hobson	11do.
Wm. Caswell	13do.
Richd. Conner (*b*)	do.
John Harvey (*a*)	do.
Richd. Hoare	do.
Pat. Deuchar	29do
Robt. Shebbeare	30do.
Chas. Lambert	6Dec.
Geo. Fras. Wood	do.
Robt. Gore	do.
Arthur Lee Warner	do.
Chas. Haycock	do
Robt. Rust	do
John Hake	do.
John Murray (*c*)	do.
Wm. Fred. Sayer	do.
Geo. Ley	do.
Robt. Wintle Innes	do.
Wm. Richards (*a*)	10do.
John Boteler Ormsby	13do.
Hen. Savage	do.
Chas. Rumbold Gordon	do.
Robt. Tait	do.
Geo. Wade	15do.
Edw. Hall	do.
Geo. Mortimer	17do.
Richd. Mitchell	18do.
Wm. Watt	22do.
Digby Marsh	24do.
Charles Henry Kempthorne	25do.
Rd. Clark (*b*)	28Dec.
Thomas Lawrence	29do.
Wm. Hen. Brand	30do.
Mich. Jerrard	do.
Jas. Richard Booth	do.
Richard Tickell	do.
Wm. Drew	31do.
	1814
James Vibart	1Jan.

Digitized by Google

NAMES.	Seniority.
W Burdett Dobson	3 Jan.
John Somerville	do.
Hen. Francis Grewille	4 do.
Jas. St. Quintin	7 do.
Charles Holroyd	do.
Nath. Barwell	do.
Hon. James Boyle	8 do.
Wm. Hen. Baptist Proby	9 do.
George Bury	11 do.
Hugh Donald Cameron	
Douglas	do.
Octavius Vernon	do.
John Chamberlayne	do.
John Sherbrooke Gell	14 do.
Geo. Sidney Smith	21 do.
Edw. Goodlad	22 do.
Thomas Riches	do.
John Hallowes	do.
William Nott	26 do.
Thos. Leigh	do.
Jas. Derriman	do.
Wm. Pitt (*b*)	29 Jan.
Ponsonby Sheppard	4 Feb.
Alex. Greaves	do.
Geo. Briscoe Skardon	do.
Rob. M'Kirdy	do.
Thos. Hen. Rothery	do.
Samuel Strover	5 do.
John Majorbanks	14 do.
John Golding	16 do.
Philip Parker King	28 do.
Andrew Drew	4 Mar.
George Dansey	8 do.
Henry Cranmer March Phillips	10 do.
Geo. Constable Chalmer	do.
Price Blackwood	do.
John Bowden	16 do.
Maurice Crawford	do.
Alex. Brenan	do.
Francis Bickerstaff	do.
James Williams	40 do.
Peter Smith Manico	6 Feb.
John Hackney	do.
William Hele	do.
Henry Augustus Perkins	do.
Edward Wylde	do.
John Middleton Waugh	do.
William Luce	do.
Frank Hastings	do.
Ed. Aug. Frankland	do.
Joseph O'Brien (*a*)	17 do.
Rob. Edwards	25 do.
Sam. Hewitt Moore	4 Apr.
Rob. Pearce (*b*)	5 do.
George Campbel	do.
Thomas Hippius	do.
Hen. Wm. Lewis	do.
Masters Norman	do.
Alex. Gardner Stewart	3 do.
Wm. Fred. Lapidge	do.
Morgan Crofton	11 do.
Francis Rogers Coghlan	18 April
John Harvey (*b*)	26 do.
Harry Lawless	27 do.
John Anderson (*b*)	28 do.
Thos. Pennington	4 May
Joseph Roche	do.
John Dillon Fry	16 do.
Christopher Wyvill Payne	do.

NAMES.	Seniority.
Hon. Geo. Barrington	16 May
Duncan Blair	17 do.
Richard Morris	18 do.
Peter Wybergh	do.
John Sam. Willis Johnson	do.
Hn. Hen. John Rous	do.
Wm. M'Intyre	26 do.
Adam Cuppage	do.
Henry Hawkins	do.
Thos. Stokoe	do.
Jas. Alex. Gordon	do.
Chas. Davis	do.
John Powell Tweed	do.
Edw. Maxey	27 do.
Philip James Elmhurst	do.
Geo. Henry Bowlby	do.
Jas. Winthrop Martin	do.
Benj. Andrews	do.
Jas. Driscoll	30 do.
Jas. Knight	do.
Campbell Lock	do.
Henry Downes	1 June
Alex. Tait	do.
Chas. Dyke Acland	do.
Christie Ester Hutchison	3 do.
Thos. Higgins	do.
Wm. Snowey	4 do.
John Wilkie	do.
Myles Monk Magrath	do.
Thos. Adolphus Plunkett	do.
Alex. Robertson	7 do.
Wm. Tullis	do.
Matt. Black	10 do.
Isaac Burch (*b*)	11 do.
Jas. Figg	do.
Jas. Annesley	do.
John Monk	13 do.
Edw. Rotton	16 do.
Henry Bampfylde Shepton	do.
Geo. Holbech	do.
Wm. Forbes	do.
Arthur Magan	do.
Charlton Booth Bayly	17 do.
Wm. Dow	do.
John Gray Draper	do.
Geo. Alex. Briarly	29 do.
Wm. Tatton Petch	27 do.
John Harrison	do.
John Bulger	do.
Thos Hamby	do.
Henry Ommanney Love	do.
Wm. Bailey	do.
John Peyton	do.
John Monday	do.
Henry Harrow	do.
Jas. Thos. Yates	do.
Howard Moore	do.
Chas. Paynter	do.
William Robert Ward (*a*)	do.
John Benson	do.
Rob. Ballard Johnston	do.
Edmund Oakes	1 July
Thos. Hunt	do.
John Wm. Bannister	do.
Jas. Waldegrave Ludlow Sheils	do.
John Stewart Dixon	do.
Ed. Proudfoot Montague	do.
John Hay	do.

NAMES.	Seniority.
Charles Inglis	1 July
Charles Peake	do.
James Burney	4 do.
Thos. Edw. Hoste	do.
Samuel Wheeler	6 do.
Richard Keane	do.
Wm. Hen. Johnston	do.
Edward Canes	do.
John Wright	do.
Peter Stark	do.
Whitworth Lloyd	do.
James Giffard	do.
Joseph Wcat	do.
James Reid (*b*)	do.
John Goldie (*b*)	8 do.
John Spurway	do.
David Briggs	do.
John Jones Pearce	9 do.
Thos. Barrow	do.
Rob. Maltman	19 do.
Wm. Moore	do.
William Baker Strugnell	18 do.
Isaac Richards	19 do.
Nicholas Webb	do.
Geo. Pettiward Eyre	do.
Timothy Carew	do.
Charles Mat. Chapman	do.
Benj. Mainwaring	do.
James Heyland	do.
Hen. Edw. Coffin	20 do.
John Fisher	21 do.
John Lloyd (*b*)	22 do.
Geo. Albert Rix	do.
Geo. Barker	23 do.
James Bradley (*b*	do.
John Graham	do.
Anselm Peter Le Neve	25 do.
Thomas Porter	27 do.
John Kiddle	29 do.
Wm. Wynne Eyton	do.
Geo. Francis Lyon	30 do.
Joseph Elwin	2 Aug.
Wm. Rob. Ward (*b*)	3 do.
Samuel Fielding Harmer	6 do.
Rich. Norton	9 do.
Charles Andros	do.
Wm. Porter	10 do.
Juste Peter Roepel	do.
Bart. Geo. Waterhouse	do.
George Russel	13 do.
Pierce Humphrey Mott	16 do.
Chas. Wm. Griffith Griffin	16 do.
John Hoskins Brown	do.
Robert Futter	do.
John Munnings Johnson	do.
James Rowe	do.
Wm. Prowse	do.
Edward Archer Haughton	do.
Matthew Mitchell	do.
Henry Watson Hall	do.
Walter Leslie	24 do.
John Scott	do.
Thomas Stephenson	do.
Francis Gray	26 do.
Henry Fitzgerald	do.
Nath. Cranstoun France	do.
Henry Jervis White Jervis	do.

NAMES.	Seniority.
George Atkinson	26 Aug.
Wm. Blackmore Noble	27 do.
Wm. Wood (*b*)	do.
Joseph Irwin	1 Sept.
Valentine Munbee	do.
Edward Brenton Stewart	do.
David Bolton	3 do.
Wm. Devereux Evance	do.
George Beckwith	do.
Cuthbert Daly	7 do.
George Lyde	9 do.
Thos. Chas. Barron	do.
Wm. Hewett (*b*)	10 do.
Wm. Farquharson	12 do.
Ed. Wm. Ramsay	13 do.
Rich. Venn Edwards	15 do.
John Pengelly Parkin	do.
Jas. Robt. Barnes	16 do.
Rich. Hare	do.
Wm. Southey	17 do.
Hen. And. Bates	20 do.
James Pearson	do.
Mark John Currie	23 do.
How Braithwaite	24 do.
William Pilch	do.
Charles Keele	do.
Henry Edw. Temple	26 do
Henry Paget Jones	do.
Wm. Southey Gapper	do.
Merion M. Moriarty	do.
Jos. Paffard Dixon Lacons	do.
Thomas Cowen	28 do.
Robert Gibbes	do.
Richard Weld	29 do.
Wm. Henry Nicholls	do.
Charles Goullet	do.
William Francis Jebb	do.
Mat. Thos. West	1 Oct.
Joseph O'Brien (*b*)	do.
John Candle Bend Scantlebury	4 do.
Thos. Frecillon	5 do.
Chas. Coteswerth	10 do.
Jos. Chitty Jellicoe	11 do.
John Meyrick Paynter	do.
George Peirson	do.
George Courtenay Greenway	do.
James Stuart (*a*)	do.
Fred. Carne Hill	12 do.
Henry Martin Leake	14 do.
James Crooke (*b*)	15 do.
John Moore (*C*)	19 do.
Jeremiah M'Daniel	do.
John Jackson (*b*)	do.
Douglas Charles Claverling	21 do.
William Keefe	22 do.
Geo. Morrison King	do.
James Chapman	24 do.
James Wilkinson	26 do
James Roy	27 do.
John Stokes (*b*)	28 do.
Sam. Costerton	4 Nov.
George Hare	do.
Robert Wemyss	5 do.
John Josiah Holford	7 do.
Wm. Francis Bond	8 do.
George Lindesay	9 do.
Geo. Allen	18 do.
Francis Lyon	do.
Dan. Peake	do.
Geo. Thos. Smyth	23 do.
John Reddie Black	28 do

Digitized by Google

NAMES.	Seniority.
John Parker	29Nov.
George Arden	do.
Robert Bruce Raban	do.
John Binney	do.
Benjamin Leggett	do.
Thos. Rob. Brigstocke	do.
Edward Le Cras Thornbrough	12Dec.
Thomas Evans (b)	13do.
Allan Francis Gardiner	do.
Alex. Stevenson Pearson	14do.
Henry Tull	do.
Robert Barclay	do.
John Hornby	do.
Christopher Knight	do.
William Venus	do.
Thomas Elliott	do.
Charles Croker	17do.
Joseph Hyuson	23do.
Wm. Lawson	do.
James Stuart(b)	do.
Jas. Rocheid Forrest	do.
Thos. Wiggins Moffet	do.
Chas. F. Archer	do.
Wm. Liardet	do.
Gregory Allnutt Lewindo.	
Jas. Steuart	do.
Chas. Caldecot	do.
Hon. Henry Finch	28do.
William Cunningham Wylly	29do.
1815	
Nathan. Newenham	1Jan.
Jos. Ed. Chilcott Pitfield	9Jan.
Allen Bertram	13do.
Ben. Stow	do.
Godfrey Brereton	16do.
Henry Ansell	20do.
Henry Wm. Dodd	do.
James Crawford	1Feb.
William Langton	do.
Thos. Lepard Knevitt	do.
John Parkes	do.
Charles Shaw	do.
Benj. Argent	do.
Ralph Rich. Tomkin Kempster	do
Stephen Stocker	do.
William Nash	do.
John Downey	do.
Wm. Borrowman	do.
Arthur Brearey	do.
James Harper	do.
Thos. Sackville Crosby	do.
Henry Dennis	do.
Robt. Chas. Puckman	do.
James Murray (b)	do.
Geo. Will. Matson	do.
Edw. Dampier	do.
Aug. Bridges Hemiker	do.
Chas. Wm. Bower	do.
Rob. Dirklegg Rawlins	do.
Valentine Stone	do.
Arthur Gibbs	2do.
Alex. Wilson	2do.
James Tandy	do.
John Adams (a)	do
John Rider	do.
John Goudie	do.
Sam. Featherstone	do.
Thomas Evans (c)	do.
William Roberts	do.
Jn. Paul Grandidier	do.
Wm. Brooks	do.
John Barnes (b)	do.
Wm. Paul Williams	2Feb.
John Downie	do.
Edward Griffiths	do.
Samuel Chave	do.
James Burnett Elliott	do.
Eldred Roberts	do.
John Haines	do.
Jos. Cuthbert Townsend	do.
Jas. Rich. Allen	do.
John Sam. Yeats	do.
Francis Dornford	do.
John Barclay (b)	3do.
Daniel Baird	do.
Jos. Shaw Godden	do.
Robert Tucker	do.
Henry Cox	do.
Wm. Netherwood	do.
Wm. Langley	do.
Anthony Daly	do.
William Giles	do.
Fred. Thompson	do.
Edward Herrick	do.
Robert Davis	do.
John Wood (b)	do.
John Munro	do.
Edm. Lechmere	do.
William Creak	do.
William Hole	do.
James Carter (a)	do.
Edw. Thartell	do.
Dan Hunt Sulivan	do.
John Parsons	do.
Robert Newton	do.
William Hains	do.
John Lechmere	do.
Joseph Hingsby	do.
Robert Young Man Darracott	do.
John Hungerford	4do.
George Richardson	do.
Thomas Salkeld	do.
Thomas Bunn	do.
Henry Foreman	do.
Matthew O'Hea	do.
William Rule	do.
Henry Alexander Daniel Thornton	do.
Step. Yonge May	do.
Jas. Hilary Andoe	do.
George Phillips	do.
Jas. Sutter Britton	do.
James Richard Auchinleck	do.
Henry Douglas	do.
Thomas Hare	do.
Wm. Chas. O'Hara	do.
Wm. Stanbury	do.
W. Hamilton Murray	do.
John Williams Aldridge	do.
Jno. Wolland Bake	do.
Henry Cranmer Gordon	do.
John Hatton	6do.
Moses Cadenhead	do.
Geo. Davis Ross	8do.
Wm. Waterman Wharton	6Feb.
Charles Hopkins	do.
James Stannus	do.
Henry Packhurst Taylor	do.
Charles Bond	do.
Thomas Holloway Holman	do.
Stephen Russell Walsh	do.
Alex. T. E. Vidal	6Feb.
James Shambler	do.
Wm. Hynam Lloyd	do.
Henry Lewis(b)	do.
James Fox	do.
Richard Morgan	do.
William Morley	do.
Jas. Harvey Nickoll	do.
Thomas Symes	do.
Edward Blanckley	do.
Joseph White	do.
Charles Brown	do.
Francis Brodie	do.
Charles Hill (b)	do.
Edward Bold	do.
Thomas Baker (a)	do.
James Lind	7do.
Rich. Fairgrieve	do.
Lazarus Roberts	do.
Martin Pain	do.
Richard Joachim	do.
John Hill(b)	do.
Charles Hall	do.
Henry Baillie	do.
Jn. Wm. Hy. Handley	do.
John Miller	do.
Joseph Troughton	do.
Wm. Robt. Fitzgerald	do.
Frederick Phillips	do.
William Henry Hart	do.
Charles Chinnery	do.
Fred. Mackenzie	do.
Jno. Harrison Bowker	do.
Charles Pybus Ladd	do.
Wm. Richards(b)	do.
Robert Lowcay	do.
Thomas Claire	do.
Octavius Dunstan	do.
Thomas Cole	do.
George Vevers	do.
Thomas Rothery	do.
Robert Low	do.
Valent. Peter Hunter	do.
Abraham Robinson	do.
John Williams	8do.
John Mawbey	do.
John Rothery	do.
Richard Scanlan	do.
William Goose	do.
James Loveless	do.
William Hen. Moore	do.
Henry Sweetland	do.
John Willson	do.
Robert Whitcomb	do.
John Bannatyne	do.
Francis Newman	do.
Thomas Benn	do.
Wm. Smith Warrin	do.
William Vicary	do.
Chas. Alex. Johnston	do.
Thomas Hassett	do.
Thomas Kendall	do.
Henry John Carr	do
Edmund Miles	do.
Robert Thomas	do.
James Avery	do.
Thomas Quelch	do.
Cave Gregory	do.
Richard Jas. Woolverde	do.
William Shephard	do.
Grosvenor Bunster	do.
John Pengelly	do.
Thomas Wallace	do.
Robt. Morgan(a)	9do.
Geo. Wale	do.
John Mee	do.
Andrew Liston	do.
John Gabriel	9Feb.
Thos. Cook	do.
Rich. Bowden	do.
Chas. Stronge	do.
John Smith Wilson	do.
James Carter (b)	do.
John Sutton Williams	do.
Thos. Brice	do.
Patrick Sherriff	do.
Mathew Gray	do.
Hugh Fortescue	do.
James Rowland	do.
Matthew Phibbs	do.
Jos. Robinson	do.
And. Kennedy	do.
Jn. Hood Wheatley	do.
S. Wallis M'Clennan	do.
Rob. Homer	do.
Thos. Johnson (a)	10do.
Chas. Autridge	do.
Edw. Rogers	do.
Buxton Layton	do.
James Wallis	do.
Edmund Norcott	do
Geo. Bayly	do.
John Fred. Appleby	do
Edw. Haswell	do.
Joseph Hyatt	do.
John Sutes	do.
Alex. Yeaman	do.
John Daws Haswell	do.
Thos. Gray (b)	do.
Thos. Bernard Shaw	do.
Everard Digby	do.
James Cameron	do.
Wm. Marshall	do.
Rich. English	do.
Wm. Lesley	do.
Wm. Collis	do.
John James	do.
John Wise	do.
Jn. Harris Steevins	11do.
Hugh M'Whinnie	do.
James Cudlip	do.
James Duffus	do.
William Richie	do.
Bartholomew Day	do
George Waller	do
Robert Delap	do.
Alexander Aitkin	do.
William Gould	do.
William Mayott	do.
Charles Heal	do.
Edward Hill	do.
Frederick Hire	do.
Oliver Swan	do
William Grant	do.
John Fretwell	do.
Thos. Fowler	do.
Nath. Courteney Whitmore	do.
Frederick Coppin	do.
Rich. Williams Charlesson	do.
Wm. Chas. Jones	do.
Jno. Alex. Mouatt	11Feb.
James Robt. Kellock	do.
John Harding	do.
George Bland	do.
James Wood (b)	do.
John Ed. Cockburn	13do.
George Morey (b)	do
James Lindsay	do.
Dominick Creagh Waters	do.
Thos. Hen. Crockford	do
Richard Compton	do
Charles John Hull	do

Digitized by Google

NAMES.	Seniority.
James Wood (c)	13Feb.
Richard Payne	do.
Charles Atkinson	do.
Evan Nepean	do.
James Mathias	do.
James Reid (c)	do.
Jos. Hy. Moore	do.
Charles Turrell	do.
Raymond Evans	do.
Frederick Fraser Alexander	14do.
George Trent	do.
John Andrews Reeves	do.
Dominick Sarsfield	do.
John Limbrey Bishop	do.
George Humphreys	do.
Maurice Fitzgerald O'Connell	do.
Richard Pelton	do.
William Barnard	do.
Thos. Williams (b)	do.
Charles Batten	do.
Augustus Hy. Kellet	do
John Marshall (b)	do.
Francis Jones	do.
Richard Moffatt	do.
James Frid	do.
Thomas Eve	do.
William Green	do.
Henry Clarke	do
George Gallagher	do.
Garrett Barry	do.
James Cowan	15do.
Robert Johnston	do.
Wm. Nettleton Boyce	do.
Duncan Roberts	do.
Edwd. Wm. Scott	do.
John Millett	do.
James Holbrook	do.
John Bundock	do.
John Nicholas	do.
Abraham Docking	do.
William Rees Davis	do.
John Taplin	do.
Sam. Hornigold Laston	do.
John Whitaker (b)	do.
Robert Lucas	do.
Charles Byne	do.
Thomas Draper	do.
Law. Charlesson	do.
W. Henry Woodham	do.
George Wilson (b)	do.
Thomas Strange (a)	do.
Jos. Vincent Geary	do.
George Harvey	do.
Charles Bruce	do.
Andrew Sims	do.
John Howard Dean	do.
Henry Rowlestone	do.
James Stone (d)	do.
William Walker (b)	do.
Jonathan Porter	do.
Augustus Lampen	do.
William Jones (d)	15Feb.
Philip Kyrle Jones	16do.
Thos. Williams (c)	do.
Daniel Leary	do.
Robt. Hutchinson Herbert	do.
Jos. Collings Grigg	do.
Thomas Coleman	do.
Alex. Fred. Cope	do.
Chas. Holbrook	do.
William James	do.
Ed. Wm. Seymour	do.
Edward Garrett (b)	do.

NAMES.	Seniority.
Robt. Henderson	16Feb.
Philip Moor	do.
George Robinson (b)	do.
Richard Gilpin	do.
Henry Reneau	do.
Richard Hemer	do.
Rowland Morgan	do.
Mat. Curling Friend	do.
Wm. Gardiner	do.
John Adams (b)	do.
Hen. Esch Atkinson	do.
Hen. Wm. Boyce	do.
Henry Birch	do.
George Lowcay	do.
John Harwood	do.
John Steele Park	do.
Wm. Purvis	do.
Alex. Webb	do.
John Winterbottom	do.
Sephus Goode	do.
John Findlay	do.
Richard Waller	do.
John Finemore	17do.
John Talbott Warren	do.
Christopher Johson	do.
George Raymond	do.
Edward Ackland	do.
Peter Barnes	do.
John Sudbury	do.
Thomas Turner	do.
George Pretyman	do.
John Kemp	do.
Edward John Morris	do.
Andrew Forbes	do.
Charles Fayerman	do.
Peregrine Chas. Davies	do.
Henry Hockin	do.
John Hamilton	do.
Richard Moresby	do.
John Morgan	do.
Alfred Norman	do.
Philip Stanbery	do.
Wm. Garland	do.
Geo. Taylor Airey	do.
Richard Keanedy	do.
Joseph Taylor	do.
Cha. Witty Clubley	do.
John Walker	do.
John Else	do.
Thomas Wright	do.
John Garnham	18do.
Alex. Boyter	do.
Charles Lutman	do.
Robert Cross	do.
John Arthur Moore	do.
Tho. Buttanshaw	do.
Ludovick Grant	do.
Richard Daniel	do.
Adlart Miller	do.
Will. Hen. Kemball	do.
Wm. Hutchison (b)	do.
Robert Turnbull	do.
Ed. Sam. Taylor	do.
Rd. Adams Nicholson	do.
Robert Thorley (b)	do.
Michael Hodder	do.
Benjamin Hyde	do.
James Simpson	do.
John Steane	do.
Charles E. Gale	do.
Jas. Rob. Lavender	do.
W. Richmond Ashby	do.
Henry Moore	do.
Wm. Henry Baker	do.
James Hen. Hunter	do.
John Davis	do.

NAMES.	Seniority.
William Hewit	18Feb.
Benjamin Chester	20do.
Emanuel Blight	do.
James Baillie	do.
James Robert Hanns	do.
John Butcher	do.
William Wenner	do.
Geo. Patey Trounsell	do.
John Holmes Bond	do.
James Adair	do.
Rob. Wm. Hale Hardy	do.
William Baker (b)	do.
George Robt. Taylor	do.
Thomas Edw. James	do.
Thomas Mark Williams	do.
Richard White	do.
George Shaw (b)	do.
Robert Pepperel Madge	21do.
William Patterson	do.
Robert Snow	do.
Isaac Bramwell	do.
George Colman	do.
Peter Shuttleworth	do.
Michael Finch	do.
Osmanhan	do.
James Jones (b)	do.
John Hicks	do.
James Joseph Gordon	do.
George Shannan	do.
Robert Ramsay	do.
Edward Dennis	do.
William Martyn	do.
Alexander Ross	do.
Robert Towers	do.
Andrew Brown	do.
William Vale (b)	do.
Robert Mudge	do.
George Mudge	do.
William Parsons (b)	do.
Thomas Cook Dyball	22do.
Josias Drew	do.
Wm. Henry Leaver	do.
William Irvine Johnston	do.
Philip Bowden	do.
John Budgen	do.
Benj. Symes Simms	do.
George Hans Blake	do.
Henry Randall	do.
George Crockatt	do.
William Radford	do.
Wm. Wilkinson (a)	23do.
Wm. Ley Tucker	do.
James Guttery	do.
ances Honeypenny	do.
Wood	do.
ames Pulling	do.
ames Rumley	do.
ohn Stubbin	do.
ohn Wilson (a)	do.
onathan Butcher	do.
William Smart	do.
Philip Clarke Martin	do.
no. Thompson (b)	do.
ohn Stephen	do.
David Price	do.
ichard Rowse	do.
eary Winton	do.
ohn Francis Cook	do.
eorge Woolcombe	do.
Henry Mechi	do.
Samuel Berington	do.

NAMES.	Seniority.
John Augustus Croke	24Feb.
James Carfrae	do.
John Pigott	do.
William Macfarlane	do.
Samuel Eborall	do.
Sylvester Evans Chick	do.
Henry Reid	do.
William White (b)	do.
Chas. Alex. Ross	do.
Fred. Nicholas De Roverea	do.
Edward Hunsdon	do.
Wm. Henry Oldmixon	do.
George Howes	do.
Charles Newbolt	do.
Wm. Thos. Strettell	do.
William Shepheard	do.
Charles Ingram	do.
Robert Wall	do.
Hugh Hunter	do.
Wm. Greeme Raind	do.
Henry Davis (c)	do.
William Hoghton	do.
James Thos. Nicholls	do.
Henry Guy	25do.
James Ansley	do.
Benden Sharvell	do.
John Johnson (c)	do.
Joseph Cammelleri	do.
James John Foord	do.
William Crellin	do.
Wm. John Thompson Hood	do.
John Franklin (b)	do.
John Wheeler	do.
Edward Yelland	do.
Hen. John O'Callaghan	do.
James Inglefield Sulivan	do.
Alexander Willding	do.
John Holwell Wall	do.
John Poore	do.
Samuel Selby	27do.
Thos. Fisher Stead	do.
Charles Merriman	do.
Arthur Gross	do.
James Hunter	do.
John Fuller	do.
Thomas Halahan	do.
Thomas Pearson	do.
John Torry Elston	do.
Jas. Bukely Gullifer	do.
Henry Wm. Mason	do.
Robt. Bastard James	do.
George Read (b)	do.
Edward Nicholl	do.
George Gray	do.
William Rodger	do.
Henry Hill	28do.
Francis Woollams	do.
John Gilmore	do.
John Simkin	do.
Charles Wadeson	do.
Wm. Cave Burbidge	do.
Edw. Parker Bedwell	do.
Walter Watkins	do.
Alex. Shillingford	do.
Jno Courtney Bluett	28do.
Edw. John Johnson	do.
Hugh Price	do.
Richard Jocelyn Bower	do.
Stephen Radcliffe	do.
Henry Fisher	do.

Digitized by Google

NAMES.	Seniority.	NAMES.	Seniority.	NAMES.	Seniority.	NAMES.	Seniority.
Charles Taylor (b)	28Feb.	Alexander Wm. Foroes	4Mar.	William Kelly	8Mar.	Samuel Diggin	13Mar.
Edward Collier	do.	Henry Courtenay	do.	Henry Frere Willoughby	do.		
Nicholas Sumpter	do.	Nicholas Cory	do.	John Robertson (b)	do.	Henry Frere Willoughby	do.
Henry Williams	do.	Charles Fairbridge	do.	Timothy Curtis	do.	John Hoope	do.
Francis Geo. Farewell	do.	Chas. Wm. Sanderson	do.	Frederick Rogers	do.	Robert Sharp	do.
Thomas Jackson (b)	do.	Julius Jas. Farmer Newell	do.	George Wm. Cotgrave	do.	Thomas Leadley Crooke	do.
William Chivers (b)	do.	George Elvy	do.	Charles Criswick	9do.	John Edevesin	do.
Thomas Preston	do.	Roger Bidgodd Teed	do.	Townley Ward Douglas	do.	John James Schabner	do.
Thomas Harriott	do.	William Hubbard	do.	Edward Fayerman	do.	Thomas Hill (b)	do.
John Mor. Bate	1Mar.	William March	do.	John Seaton	do.	Wm. Henry Dobson	14do.
Claudius Charles	do.	James M'Kean	do.	John Stevens Murray	do.	Cornelius Turnbull	do.
Henry Thresher	do.	Arthur Corbett	do.	Thomas Rolls Snow	do.	Archibald Nagle	do.
William Huntley	do.	Geo. Henry Axton	do.	Thomas William Brookholding	do.	Wm. Samuel Stratford	do.
Edward Drew	do.	James Marshall	do.	Alexander Shairp	do.	Henry Russel Axwill	do.
Robert T. Æmilius Jackson	do.	James M'Dowall	do.	Henry Stroud	do.	John George King Podmore	do.
James Cragg	do.	James Senior	do.	Thomas Hewett	do.	Peter Hannay	do.
Yard Eastley	do.	James Stewart (c)	do.	James Dombrain	do.	Edward Jenkins	do.
William Selby	do.	Matthew Munro	do.	James Fraser	10do.	Charles Lockhart	do.
John Hose	do.	Nicholas Troughton	do.	Charles Ross	do.	John Wilson (b)	do.
Wm. Edwin Thomas	do.	Thomas Saumarez	do.	John Spurin	do.	John Hartnoll Moore	do.
John Tod	do.	Joseph Maynard	do.	Lockhart Leith	do.	Robert Morgan (b)	15do.
Richard Watson	do.	William Whitehead	do.	Stephen Link	do.	William Hicks (b)	do.
Orlando Hart Wilson	do.	Thomas Rogers	6do.	John Henderson (c)	do.	John Race Godfrey	do.
Jas. Hodder Forbes	do.	William Phillips	do.	Robert Leadley	do.	John Selbie	do.
David Gam Davies	do.	Hugh Somerville	do.	Colson Keating	do.	George Baker Warrender	do.
Francis Blair	do.	John Philipps Philipps	do.	Robert Ross	do.	Francis Purchas	do.
Robt. Lewis Jones	do.	Charles Arthur Allen	do.	George Valentine Simmons	do.	William Jones (c)	do.
John Ellis Knight	do.	Chas. James Adams	do.	Thos. Dickson Brand	do.	Hanbury Clements	do.
John Ge. Francillon	do.	Robert Card	do.	George Gardner	do.	Charles James Beart	do.
James Reynolds	do.	Samuel Richard Whitcombe	do.	John Prattent	do.	William Scrymgour	do.
Francis Harris	do.	Frederick Prangnall	do.	Howard Lewis Parry	do.	William Batt	do.
Christopher Jas. Bell	do.	Cecil Tufton Phelp	do.	Henry Roebuck	do.	Abraham Parks	do.
James Thomas Lamb	do.	Benjamin Hart	do.	George Evan Davis	do.	Joseph Lowe	do.
Lachlan Grant	do.	John Heh Blois	do.	John Webster	do.	Edward Plaggenborg	do.
William Hungate	2do.	Wm. John Williams	do.	Peter Morris	do.	Samuel Grant	do.
Thos. Harwood Howe	do.	Geo. Cornish Gambier	do.	Frederick William Beechey	do.	Samuel Tancock	do.
Æmelius Simpson	do.	Henry Ogle	do.	Benjamin Dixson	11do.	Christopher Alex. Martin Pynsent	16do.
Samuel Blakshaw Peacock	do.	Wm. Thos. O'Dwyer	do.	John Tully	do.	James Esmonde	do.
John Bolter	do.	Daniel Geale	do.	William Lane (a)	do.	George Noble	do.
Richard Henn	do.	Edmund Yonge	do.	John Jenkins (b)	do.	John Osman	do.
Pringle Stokes	do.	William Gwyn	do.	Harry Bulkeley Willis	do.	Sutton Sharpe	do.
Richard Budgen	do.	William Ball	do.	William Gill Slater	do.	Daniel Slyman	do.
Edward Postlethwaite	do.	John Davies (b)	7do.	Robt. Stickland Thomas	do.	Samuel Brookenshaw	do.
Robt. Andrew Hughes	do.	Adam Corbett	do.			Vesey John Reynolds	do.
William Brown (c)	do.	Edward Keane	do.			Godfrey Fosberry	do.
Samuel Conner	do.	Dominick Canty	do.	Robert Hea	do.	Aaron Game	do.
James Newton	do.	Adrian Haworth	do.	William Chick	do.	Samuel George Pullen	do.
William Allen	do.	Frederick Hammond	do.	Nehemiah John Reed	do.	George West	do.
Philip Harvey	do.	John Philips	do.	Thomas Ramsay	do.	John Pugh	17do.
Josiah Oake	do.	James Combe	do.	George Warr	do.	James Robertson	do.
Timothy Parsons	do.	William Bryant	do.	Adolphus Frederick Thompson	do.	Robinson Thomas	do.
George Mitchell	3do.	Robert Robinson	do.	George Cordry	do.	John G. Peat	do.
Thomas Smith (c)	do.	James Stopford Hore	do.	Choyce Wm. Moyses	do.	Walter Turner Parker	do.
James Crisp	do.	John Eyre Pascoe	do.	John Sparhawke Smith	do.	John Macdonald	do.
Henry Church	do.	Peter Drummond	do.			William Robins	do.
Francis Henley	do.	Augustus Arabin	do.	Isaac Haberfield	do.	Robert Julian	do.
George Colin Oliver	do.	Wm. Boyle Crooke	do.	Joseph Bates	do.	Charles Jayne	do.
John Read	do.	John Kenderdine	do.	John Lingard	do.	George Chevallier	do.
John King	do.	Henry Perry Dicken	do.	Jeremiah March	do.	Gill Huggett	do.
William Henvey	do.	George Baker	do.	James Sloly	13do.	William Sheerman	18do.
David Henderson	do.	George Crossley Cory	do.	Thomas Robinson Lauga	do.	Sam. Burrows Raffington	do.
James Gordon (b)	do.	Edward Pitts	do.			Henry Symes	do.
Richard Foreman	do.	George Jackson	8do.	Samuel Pointon	do.	Andrew Thompson	do.
William Fred. Parker	do.	John Hardwick	do.	Adams Edwards	do.	Major Corbyn	do.
Robert Trafford Nicolls	do.	James Irvine	do.	Edwin Moore (b)	do.	Robert Ralph	do.
Henry Carleton	do.	Matthew Cassan Seymour	do.	John William Smith	do.	James Lawrence	do.
George Tomlinson	do.	Sydney King	do.	Charles Stevens	do.	Edward Willis Ward	do.
James Rawstorne	do.	William Knocker	do.	William Lane (b)	do.	Haseldine Lyall	do.
William Hunter	do.	William Cartwright	do.	Joseph Short (b)	do.	Henry Tryon	do.
Edwin Toby Caulfeild	do.	Thomas Colebrooke	do.	James Newenham Graydon	do.	John Hall (b)	do.
Robert Butcher	do.	George Dew	8Mar.	Sam. Smith Ramsey	do.	George Ogbourn	do.
Edward Barnaby Walker	do.	George Craggs	do.	Lancelot John Atkins	do.	John Harvie	20do.
Rich. Jas. Morrison	3do.	Edward Loveday	do.			James Staues	do.
Harry Dale	do.	John Wm. Crispo	do.			Robert Hutchison (b)	do.
	3509		3562		3650		3723

Digitized by Google

NAMES.	Seniority.
George Jenner	18Mar.
Hen. Woolsey Bayfield	do.
Humphry Colquhoun	do.
Robert Lewis	do.
John Willison (*b*)	do.
Abraham Whitehead	do.
David Wingfield	do.
Wm. Hollinshed Brady	do.
Hugh Clapperton	do.
James Phillips	do.
Rob. Gardener O'Neill	do.
George Crespe	do.
William Ham	do.
George Shaw (*b*)	do.
Jeremiah M'Namara	do.
Nicholas Wakem	do.
Wm. Blenkarne	do.
Wm. Backhouse Fabian	do.
Thomas Hill (*c*)	21Mar.
James Govett	23do.
Edward LeMesurier	24do.
William George Marlow	28do.
Edward Grant	29do.
Chapman Wise	do.
George Ward Cole	do.
William Grove White	29Mar.
Neil Clerk	do.
Thos. Vernon Wathins	do.
William Webb (*b*)	do.
Thos. Jas Cotton Evans	do.
Mark Pettit	do.
Wm. Hewett (*c*)	1April
Rob. Caley Brown	do.
William Cuppage	6do.
Jas. Reading Sullivan	do.
John Sanders	do.
Patrick Drummond	do.
Thomas James Brodrick	do.
Richard Perceval	do.
Richard Carter	do.
Thomas Johnson (*b*)	do.
Richard Bowen	12do.
John Cornwall	do.
Jos. John Johnston	15do.
Bethune Jas. Walker	24do.
Charles Blood	25do.
James Saunderson	do.
Rob. Harding Archer	do.
William Palmer (*b*)	do.
Philip Gostling	do.
Frederick Augustus Stewart	do.
John Burnett Dundas	do.
James Skene	do.
David Harrop	1May
Jeffrey Reid Amherst	3do.
Thomas James Hamilton	3May
Geo. Robt. Lambert	5do.
Rob. Aitchison (*b*)	6do.
Hy. Bowd. Torlesse	11do.
James Otto Ricketts	18do.
James G. Seton	do.
W. Armstrong Usher	30do.
George Oldmixon	1June
Geo. Hen Jenkin	6do.
John Hudson (*b*)	8do.
John Head Jefferies	do.
Robt. Rich. Sayer	do.
George Cosby Yeo	9do.
Henry Duncan Twysden	9do.
Thos. Spencer Woollett	13June
	3784

NAMES.	Seniority.
William Auley	13June
William Swainson	do.
Henry Foster	do.
Allan M. Williamson	do.
Joseph Wright	do.
William Henry	do.
Alleyn Evanson	do.
Henry Bathurst Mathews	do.
Thomas Dutton	do.
Thomas Simpson (*b*)	do.
Jas. Doug. Stoddart	15do.
Wm. Wilkinson (*b*)	15do.
Thos. Montgomery Cunningham	17do.
Thomas Frawley	18do.
Jas. Thos. Cookney	19do.
Thomas Keaney	23do.
John Church	do.
Frederick Jelly	24do.
Arthur Short	1July
Wm. Downman Pridham	do.
George Henry Sarratt	do.
John Kingcome	do.
Burton Macnamara	do.
Adam Gordon	do.
William Rennie	do.
George Peard	5do.
George J. Hay	6do.
Frederick Chamier	do.
Fra. Aberdeen Murray	do.
Edm. Barford Westbrook	do.
Wm. Somerville (*b*)	10do.
Lewis Cramer	11do.
Charles Henry Masterman	14do.
John Proctor Sanderson	26do.
John Russell (*b*)	do.
Richard Elsworthy Pym	1Aug.
William Ayling	3do.
Hy. Middleton Short	do.
Thomas Hallowes	do.
John Richards	do.
Ed. Collins Dansey	17do.
James Bennett	21Aug.
Andrew Smith	26do.
William Still	7Sept.
William John Snow	do.
John Wills (*c*)	do.
George Bewick	do.
Thomas Aire	do.
Edward Bryant	do.
Allen Wall	do.
Alex. Henning	11do.
Henry John Hyde Seymour	13do.
Thomas Tribe	19do.
Edward Owen	do.
George Lepine	19Sept.
Wm. Bacon M'Leroth	do.
Stephen Wilkinson	do.
George Vicars	do.
Wm. Douglas	do.
Philip Bond	do.
John Harvey Botsler	do.
Hugh Shannon	do.
Thos. Dilnot Stewart	do.
Hen. Parkyns Hoppner	do.
Charles Bouverie	do.
Ralph Crichlow	19Sept.
James Anderson (*c*)	do.
Frederick Freeman	do.
Andrew Baird	19Sept.
William Mudge	do.
	2859

NAMES.	Seniority.
Robert Cullen	do.
George Delmé	do.
Joseph Easterbrook	do.
George Hugo	20do.
Peter Hay	do.
William Glassford Hemsworth	do.
Joseph Walker	do.
Richard Greening	do.
Thomas Baxter	do.
Jas. Jackson	do.
John Wm. Phillips	do.
Edward Prestou	do.
Thos. Wm. Tyler	do.
Robert Parker	do.
Marcus Theodore Hare	do.
Thomas Stirling	do.
Charles Farquharson	do.
Wm. Henry Conner	do.
Nicholas Harris Nicholas	do.
John George Graham	do.
Henry Ashton	do.
Vaughan Lloyd	do.
Thomas Baker (*b*)	do.
George Hyde	do.
Francis John St. John Mildmay	do.
Jas. Rich. Denyer	20Sept.
John Sackett Hooper	do.
Charles Turner (*c*)	do.
George Smith	20Sept.
John Hildrup	21do.
George Caswell	24do.
John Grindred	26do.
John Wm. Brown	do.
Hendrick Johnson	5Oct.
Henry P. Hardiman	do.
George Gahan	do.
John Coleman (*b*)	do
Thomas Barnham	6do.
John Thos. Hudson	do.
John Steddy	25do.
G. Reynolds Collins	28do.
Richard Darke	29do
Edmund Furman Dwyer	31do.
George Brown (*b*)	1Nov
Charles Ayre	2do.
John O'Reilly	do.
William Sutton	do.
John Wilmott Young	do.
John Atkinson (*b*)	do.
John Keigh	do.
Christopher May	do.
John Train	8do.
William Griffiths	17do.
Henry Perin Steele	22do.
Samuel Meredith	24Nov.
Jas. Nibbs Jarvis	do.
John Carthew	do.
John Smart	28do.
Chas. Scott Jackson	7Dec.
Jos. Fauriel Barrett	do.
	1816.
Thos. Sam. Hall	1Jan.
James Gosnold	4do.
George Woodward	24do.
Samuel Drewry	do.
Andrew Doughty Baldrey	8Feb
Hugh Roche	21Feb.
Wm. A. Archbald	11Mar
John Bruce Palmer Cruchester	do.
George Garvey	19Mar.
Geo. Edward Cocksedge	22do.
	3911

NAMES.	Seniority.
Henry Heyman	29Apr.
James Anderson (*d*)	1May
Rich. Weatherley	2May
William Congdon	6do.
Duncan M'Donald	8do.
Duncan Mackellar	10do.
Joseph F. Forster	18do.
Alex. Hutchinson	7June
John Went. Frase	13do.
James Savage	2July
T. Dun. Calderwood	20do.
Peter Petrie	20do
James Thorne	5Aug
Donald Gilchrist	9do.
Arch. Grant	18do.
Henry Davis (*d*)	31do.
Richard Fowke	5Sept.
John Sampson Jago	do.
Geo. Wm. Cumming	do.
Hn. Wm. Waldegrave	do.
Thomas Fraser	do.
Wynne Baird	do.
John Hood Wolseley	do.
Richard S. Trincott	do.
Archibald Maclean	do.
Chas. Stuart Cochrane	do.
John James Onslow	do.
Hen. Weston Tomkins	do.
William Sweeting	16do.
George Hales	do.
Charles Ware	do.
James Strong	do.
Charles March	do.
William Cole	do.
Edward Hillman	do.
James Barber	do.
John Healy (*b*)	do.
William Ryder	do.
David Boyn Innes	do.
George Watson Pew	do.
Francis Barrs	do.
Aaron Stark Symes	do.
Edward Hawes	do.
Simon Taylor Ogilvie	do.
John Whitefield	do.
Edward Aitcheson	do.
James Crutchley	do.
Elliot Morres	do.
James Everard	do
Geo. Nepean Wesley	do.
Walter Broad Stocker	do.
Alfred Sainthill	do
William Radcliffe	do.
Wm. Geo. H. Whish	do.
John Holberton	do.
Thos. Strange (*b*)	do.
James Creagh	do.
Robert Gordon	do.
Edward Hibbert	do.
Charles Parker (*b*)	17do.
Henry M'Clintock	4Oct.
Geo. Graham Stewart	15do.
Chas. Wilsous Ross	do.
Geo. Thomas (*c*)	do.
Robert Hagan	25do.
Thomas Seymour	14Nov.
Henry Laworthy	do
Donald Moodie	9Dec.
Jas. Foster	do.
Chas. Morton	10do
Henry Gossett	30do.
Andrew Hosesson	do.
	1817.
George Pigot	20Jan.
Frans. Marshal	Junior
Jas. Ferris	Lieuts.
Warren	
	3990

Digitized by Google

A LIST OF THE OFFICERS OF *HIS MAJESTY'S ROYAL MARINE FORCES.*

		Rank in the Corps.
✱ GENERAL—The *Rt. Hon.* John *Earl* of St. Vincent, Adm. of the Red		7May14
✱ LIEUT-GENERAL—*Sir* Richard Onslow, *Bart.* Admiral of the Red		do.
✚ MAJOR-GENERAL—*Sir* Richard Bickerton, *Bart.* Admiral of the White		26April
COLONELS—• Willoughby Thos. Lake, Captain in the Navy		4June14.
• William Charles Fahie,	do.	do.
‡ Sir George Eyre,	do.	do.
‡ Sir John Talbot,	do.	do

✚ COL. COMMAND. resident in London Sir H. Bell, (*Maj. Gen. in the Army*, 4June11) 29April14
Secretary, *Captain* George Kempster.

Of what Division.	COLS. COMMANDT. OF DIVISIONS.	Rank in the Corps	Rank in the Army.
Plymouth	Thomas Strickland	29 April 14	Major-Gen. 4June 14
Chatham	Robert Winter	Ditto	Ditto ditto
Woolwich	Theophilus Lewis	Ditto	Ditto ditto
Portsmouth	Richard Williams	Ditto	Ditto ditto
	LIEUTENANT-COLONELS.		
Portsmouth	John Miller	15August 05	Colonel 4June 13
Plymouth	Martin Campbell Cole	7 July 06	Ditto ditto 14
Woolwich	Richard Harry Foley	24 September 06	Ditto ditto
Woolwich	William Binks	23 March 07	Ditto ditto
Chatham	James Campbell	10 November 08	Ditto ditto
Portsmouth	Robert Monerieffe	15 February 09	
Plymouth	John Mackintosh	Ditto	
Chatham	Lewis Charles Meares	Ditto	
	MAJORS.		
Plymouth	George Edward Roby	7 July 06	Lieut.-Col. 4June 13
Chatham	Richard Lee	24 September 06	Ditto ditto
Portsmouth	Henry Lee	23 March 07	Ditto ditto
Plymouth	Robert M'Cleverty	6 April 07	Ditto ditto
Chatham	William Henry Boys	27 July 08	Ditto 4June 14
Woolwich	Thomas Abernethie	25 July 09	Ditto ditto
Woolwich	Thomas Timins	1 June 10	Ditto 1Jan. 12
Portsmouth	Walter Tremenhere	24 March 12	Ditto 4June 14
	Sir Rd. Williams, Maj. Command *Art.*	15Feb. 09	Ditto 21Jan.13

A LIST OF FIELD OFFICERS *Reduced on the Peace Establishment, 1st September*, 1814.

LIEUTENANT-COLONELS.		MAJORS.	
Geo. E. Vinicombe	25July09	Jno. B. Savage	24Mar.12	Thos. Davey	15Feb.09
Jos. Lambrecht	30June10	*Lieut-Colonel*	1Jan.12	*Lieut.-Colonel*	4June14
Colonel	4June14				

CAPTAINS.

NAMES.		NAMES.		NAMES.	
Har. Perc. Lewis	21Mar 96	Paul Crebbin	20Jan.99	Thos. Sheppard	1Nov.01
John Clark	6Oct.	Thos. Mitchell(1)	30May	Elias Lawrence	3Dec.
Chas. Stanser	7Nov.	Fran. Williams	6June	John Bardeman	16Jan.02
Geo. Dunsmore	19Nov.	Ant. Stransham	8June	Rob. P. Boys	2Oct.01
Wm. Minto *Art.*	26Nov.	Martin Horlock	9June	*Majors*	4June13
John Long	29Nov.	Sam. Madden, Middleton	10June	Wm. Collins	1July03
Lt.-Cols.	4Jun.14	Mich. Arnett	11June	Wm. Hen. Milson Bayley	3July
✚*Sir* Jas. Malcolm	1Jan.07	Sam. Williams	5Oct.	Sam. Claperton	4July
Palms, Westropp	3Mar.97	*Majors*	4June11	Alex. Watson	5July
Lt.-Col.	4June14	Joseph Vallack	2May00	Thos. John Sterling	6July
Benj. Dickinson	1Feb.99	*Lieut-Col.*	16Sept.16	Arth. H. Ball	8July
Wm. Barry	22April	•Geo. Lewis	1Oct.01	Mark Robin. Glaze	9July
Majors	25July10	Geo. Prescott Wingrove	1Nov.	Hen. Cox	11July
Wm. Markham Coombe	17Sept.98				

Digitized by Google

NAMES.		NAMES.		NAMES.	
Ed.CarterHornby	12July03	Marma. Wybourn	1 Aug.05	*Major by Brevet*	12April05
Geo. Jones	16July	Thos. Sherman	15Aug.	Nath. Cole	24Sept.11
And. Kinsman	25July	Alex. Brown	do.	Dougal Stuart	1Dec.06
Nathan Hamilton English	25July	John Campbell	do.	Edw. Bailie	13Jan.
Majors	4June14	Wm. Connolly	do.	Edw.Mich. Ennis	24Mar.07
Jno.HoreGraham	26July03	Wm. Macdonald	do.	Isaac J'Anson	24April
Rich. Bunce	28July	Gideon Nicolson	do.	John Owen	4May
Js.ButlerFletcher	30July	Jas. Nicholson	15Aug.	John Robyns	19June
• Thos. Adair	20Sept.	Geo. Beatty	do.	*Major*	27Oct
Geo. Baile	21Dec.	Wm. Haviland Snowe	do.	Peter Jones	16Nov.14
Chas. Meredith	24Jan. 4	Rob. Clarke	15Aug.05	Arth. Hull	16Jan.07
John Ridley	14Feb.	Thos. Adams Parke		Mort. Timson	13Feb.08
Rob. Hart	8May	*Art.*	do.	Wm. Ramsay	29Feb.
Jas. Thompson	7Sept.	Wm. Rowe	do.	Thos. Inches	13Jan.07
Thos. Hen. Morice	do.	Edw. Jones	do.	John Wright	27July08
HeneageWm.Creswell	do.	Arch.M'Lachlan	do.	*Major*	16Sept.16
Rob. Barth Lynch	1Dec.	Edm. Netterville Lowder	23Aug.	Rob. Commins	do.
Alex. Gillespie	21Dec.	Sharpe Alex.	9Nov.	Hugh Ross	do.
Majors	4June14	Wm. Thomson	20Nov.	Rob. Phillips	do.
Gilbert Elliot	9April05	Thos. Carter	26Nov.05	Duncan Campbell	27July08
Edw. Nicolls	25July	John Wolrige	26Nov.	Richard Parry	*Art.* 20Jan.09
Major	8Aug.10	Geo. Marshall	1Jan.06	CharlesF.Burton	*Art.* 9Aug.09
Thos. Clarke	1Aug.05	Christ. Epworth	2April	*Major*	16Sept.16
Jas. Mon. Bevians	do.	Geo. Gray	26April	Jas. Sarjent Smith	(*act.*) 2Feb.19
		Rob. Torrens	26July		

CAPTAINS REDUCED ON THE PEACE ESTABLISHMENT, 1st *January*, 1816.

Philip L. Perry	27July08	Rob. White	20Jan.09	John Turner	23Mar.11
Thom. Aslett	27July	Rich. Owen	15Feb.	Rich. Roe Bignell	1June
Edward Hancock Garthwaite	do.	Theop. Paterson	20Feb.	Geo. Peebles	1Jan.07
Fred. Delmont	do.	Hen. Waring	5April	Wm. Judson	29Nov.09
W. T. J. Matthews	do.	John Brittain	26April	E. A. Toomer	15Jan.10
Hen. Priddle	27July08	John Spurin	29July	Thos. Lewis Lawrence	19July
Jasper Farmar	10Nov.	Aug. Kep. Colley	2Nov.		
Rob. Stevens	23do.	Wm.Robinson	22Nov.09		
John Sandford	30Dec.	*Major*	23Feb.15		
		Rob. Foy	1Jan.09		
		Major	4June11		

25

CAPTAINS REDUCED ON THE PEACE ESTABLISHMENT, 1st *September*, 1814.

Jas. Jones	8June10	Jos. Williams (1)	27Aug.11	Charles Menzies	13April13
Jas. Steph.Pilcher	28do.	Jos. Williams (2)	8Oct.	Robert Hall	17June
Jas. Rivers Hore	30do.	Wm. Walker	8Jan.12	Richard Boger	4July
Wm. Jordan	19July	John Mascall	16do.	David Holt	27Aug.13
Wm. Steele	25do.	Fred. Waters	25Feb.12	Cha. Hamilton Ballingall	1Oct.13
Edw. Smith Mercer	22Sept.	Wm. Taylor	24Mar.	Andrew Herriot	6do.
Thos. Hussey	24do.	Thos. Moore	do.	Hy. Jno. Murton	20do.
Rd. Steele Wilkinson	24Sept.	Geo. Wright	3Apr.	Wm. T. Clements	17Feb.14
Jos. Triscott	26Oct.10	William Thomas Chartres	17April12	Wm. Fergueson	23do.
Thos.Mitchell(2)	30Mar.11	John M'Callum	12May	James Cottell	18April
John Moore	24Aug.09	Thos. Lemon	19May	James H. Harrison	23Feb.14
Mal. G. M'Arthur	8May04	Henry Hole	20July	Juli us Fleming	27July14
Alex. Eckford	30May11	E. S. Brown	16Sept.	Richard Swaile	do.
Jas. Defferd	19Aug.11	George Keith	9Oct. 12		
		Thomas Hurdle	16Mar.13		

42

FIRST LIEUTENANTS.

Gilbert Langdon	27Jan.96	Thos. Seward	18Sept.04	Jas. Henry Patten	9Apr.05
Thos. Dymock	12July04	Jos. Saffrey Sayer	do.	Geo. Aug. Bell	1July
Richd. John Fred. Crowther	18Aug.	Wm. Murray	7Sept.	Ab. Hen. Gordon	18do.
Jos. Walker	do.	Walter Powell	21do.	Henry Spry	23July
Geo. Kendall	do.	Wm. M. Burton	21Dec.	Sam. Mallock	4Aug.
John Cockell	do.	Thomas Beckford Hornbrook	1Sept.	Pat. Robertson	do.
Thos. Appleton	do.	Edw. Hancock	25Jan.03	David Marlay	do.
Chas. Cappies	do.	George Devereux Harrison	14Mar.03		
Mich. Burton	do.				
Thos. Peebles	do.				

Digitized by Google

NAMES.		NAMES.		NAMES.	
Peter Connolly	15Aug.05	Rob. Mercer	18Oct.05	John Sawers	27July08
Thos. Moore	do.	Geo. Wright	25do.	Henry Blacker Fairtlough	do.
Capt.	21 Nov. 10	Chas. Forbes	9Nov.	James Faden	do.
Athel. Stepheus	15Aug.05	Nath. Batt Grigg	20do.	Fred. Layton	do.
Wm. Baker	do.	William Stephens Knapman	17Jan.06	Hen. Jas. Gillespie	do.
John M. Pilcher	do.	John Cooke	15Aug.05	John Neame	do.
Thos. Stevens	do.	Wm. P. Gilborn	18Feb.06	Wm. Hockly	do.
Wm.Hen.Robinson	do.	Wm. Laurie	1Mar.	Arth. Molesworth	do.
Edmond Attieck Chartres	do.	Arch. Dunlop	1April	Jas. Campbell	do.
Rich. Edwards(1)	do.	Sam. B. Ellis	29do.	Philip Laffer	do.
David Anderson *Art.*	do.	John Morgan	11May	John Lister	do.
John Frederick Lowther Crofton	do.	Rob. Gordon	13do.	David M'Adam	do.
D. Jas. Ballingall	do.	Alfred Burton	7July06	David Miller	do.
Rich. Farmar	do.	Wm. Sunmersett Dadd	16Aug.06	Hen. Foord	do.
John Campbell (1)	do.	Jas. Laurie	24Sept.	James Wa.ker *Art.*	do.
Hen. Timson	do.	Charles Almond Whiting	19Feb.07	Edm.MorrishWills	do.
Acheson Crozier	do.	Geo. Elliot Balchild *Art.*	12Mar.07	John Trevanion Cardew	do.
Chas. Griffith	do.	Lewis Buckle Reeves	12Mar.	Charles Stuart	do.
Ben. Bunce	do.	James Whylock	do.	Geo. T.Welchman	do.
Rich. Blakeney	do.	Thos. Wearing	24April	John Husband	12Oct.
Corn Jas. Stevens	do.	Armiger Watts Hubbard	4May	Wm. Fynmore	1Nov.
John Campbell (2)	do.	Nich. Phillips	14do.	Charles Morgan	11Nov.
Robt. John Little	do.	Thos. Bassan	3June	John Norris	30Dec.
John Hewes	do.	John Wilson (2) *Art.*	10June07	Rd. Fran. Wilkins	20Jan.09
Alex. Campbell(1)	do.	John Humby	10June	Henry Doswell	1Feb.
Ambrose A. R. Wolrige *Art.*	do.	Ed.HobbsStewart	4Oct.01	John Geo. Richardson	14do.
Edw. Pengelly	do.	Jas. Uniacke	21Aug.07	Joseph Henderson	15do.
Thos.Carr Steward	do.	Dun. Campbell(1)	13Oct.	Jno. Evans Jones	5Apr.09
John Macintosh	do.	And. Chas. Rea	21Nov.	James Nicholas	6April09
Don. Campbell	do.	Hen. Loveday Vine	21do.	Wm. Duguid	26do.
Wm. Hen.Strangeways	do.	Harry Hunt	10Dec.	John Maule *Art.*	19May09
Rob. Kellow	do.	Stephen Giles	13Jan.08	Rt. Webb	19May09
John R. Coryton	do.	Wm. Burrow	29do.	Wm. Taylor (2)	4Aug.09
Thos. Pollock	do.	Jonathan Baron	13Feb.	Thomas Kinsford Morris	9Aug.09
John Lawrence *Art.*	do.	Chas. Gray	24Feb.	Rupert Chas. Holland	11Aug.09
Wm. Bate	do.	Duncan M'Nicol	29Feb.	Sam. Garmston	24do
Rich. Turnbull	do.	Geo. Thompkins	11April	Thos. Salmon	2do.
Walter Jas.Stewart	do.	Geo. Huskisson	22do.	W. Townley Pinhey	25Aug.
John Weaver	do.	Herbert Bowen Mends	27do.	John Harvey Stevens *Art.*	28Sept.09
J. Peter Pleydell	do.	Wm. Starke	20June	Sam Y. H. Harding	7Oct.
Robert Beaumont Galloway	do.	Lawrence Boulcher Jos. Halloran	15Aug.05	Rd. CharlesSteele *Art.*	11Jan.10
Josh. John Wylde	do.	Thos. Reeves	27July08	James Adolphus Moore *Art.*	14May10
John Hay	do.	Rob. Ford	do.	Henry A. Napier *Art.*	1June5
Patrick Toole	do.	Humphrey Moore	do.	Theo. S. Beauchant *Art.*	22Sept.10
Hugh Mitchell	do.	Geo. But. Bury	do.	Robert Gilbert *Art.*	19Dec.10
Giles Meech	do.	Jas. Irwin Willes	27July08	William Henry Devon *Art.*	15Jan.12
John James	do.	Jas. Orr	do.	JervisCook(2) *Art.*	28Oct.12
Rob. Steele	do.	Thos. Waters	do.		
Sam. J. Payne	do.				
Geo. Oneill	23do.				
Wm. Young	12Sept.				
John Wilson (1)	13do.				
Wm. Burton	27do.				
Geo. J. Bristow	28do.				
	79		128		174

FIRST LIEUTENANTS REDUCED ON THE PEACE ESTABLISHMENT, *1st September*, 1814

Wm. Ford	2Nov.09	John Balhatchet	29Dec.09	Doug. Claperton	15Jan.10
Wm. Jas. Paxton	16do.	Rd. Greenwood	30do.	Henry Loveridge	do.
William Chambres Chambres	18do.	Thos. Quested	11Jan.10	Wall.GriffithLloyd	18do.
Sam. Lea Wall	22Nov.09	Geo. Lander	15do.	John Serjeant	22do.
Benj. G. Beynon	22Dec.	Chas. Hugh James		Wm. Luggatt	2Feb.
				John Twyford	15Mar.

Digitized by Google

NAMES.		NAMES.		NAMES.	
John Aslett	23Mar.10	Jerem. Gibbons	20May11	Rich. Edwards(2)	20Oct.12
John Wms. Meheux	24do.	Geo. Hookey	8Aug.	Chas. Lloyd	26do.
John Drury	9April	Robt. Hotchkin	19do.	Ben. Griffiths	17Nov.
Chas. Compton Pratt	14May10	Geo. Gill	26do.	John Coulter	23do.
Chas. Butler Greatrex	1June	W. Beddeck Cock	27do.	Chas. Edw. Atkins	24do.
Wm. Catherwood Chads	5June	G. Bonnel Pepyat	3Sept.	JohnstonEdwards	31Dec.
Thos. How	8do	Pat. Bryson	8Oct.	Jas. Shute	30Jan.13
Edwin C. M. Carrington	28do.	John Baily	24do.	John Perham	9Feb.
Henry Ivatt Delacombe	30do.	Robert Stewart Blucke	16Dec.	Rob. Barry	13April
Thos. Crebbin	25July	Rd. L. Hornbrook	9Jan.12	Jno. Tudor Tucker	14do.
Dun. Campbell (2)	do.	Thos. Scott	15do.	Rob. Cooke	25do.
John Macfarlane	9Aug.10	Hugh Brown	16do.	Chas. Robinson	11May
James Hubbard	20Aug.	Chas. Scott	do.	Geo. Aug. Woods	5June
John Lind	3Sept.	Robt. Leonard	3Mar.	Jas. Greer	17do.
Geo. HuntCoryton	22Sept.	Geo. Pattoun	13do.	Sam. Barton	5July
John Hewett	24do.	Wm. Ryrie	24do.	Wm. Lew. Dawes	14July13
Wm. Douglas	do.	David Robertson	do.	Jno. Alex. Philips	17do.
Sam. Waring	26Oct.10	David Galloway	do.	Hen. Lewis	20do.
John Benson	27July08	Geo. Gunn	1April	Hen. T. O'Brien	4Aug.
John Ashmore	19Dec.10	Wm. R. Caldwell	10do.	Geo. Magill	27do.
Pat. Savage	31Dec.10	Jas. I.C.Rivers	17April12	David Davies	1Oct.
Geo. Lloyd	do.	Henry Howard	25do.	Bartho. Sullivan	6do.
Kenyon Stevens Parker	15Jan.11	John F. Scanlan	12May	Alfred Octavius Carrington	20do.
Chas. Fegan	26Jan.11	Jas. Townly	20do.	John Edward Henry Missing	10Nov.13
Jas. Johns	29do.	Joseph Mountford	2June	Bew. Chaproniere	8Dec.
John Pearce	30Mar.	Robt. Wilson	20do.	Hen. Ward	11do.
John Logie	do.	W. Wilbert Darling	26do.	John Fraser	25Jan.14
Jas. Adamson	2April	Chas. John King	27do.	W. T. Harries	17Feb.
George B. Puddicombe	20do.	Thos. Rees Thomas	4July	Wm. Davis	23Feb.
James Scott	do.	Wm. Collis	14do.	Wm. Lawrence	14Mar.
G.A.E.Sandwith	25Apr.11	Geo. H. H. Sayer	15do.	Fred. Spry	5April
		John Thomas	20June12	Christ. Roberts	do.
		Chas. Stevenson	15Nov.02	Wm. Jolliffe	18do.
		Arthur Morrison	3Sept.1	Dan. Robinson	27July
		Christ. Fottrell	16do.	R. Unwin D. James	do.
		Wm. Haig	9Oct.	George Clark (2)	do.
		Henry Harington	12do.		
47		84		120	

SECOND LIEUTENANTS.

Wm. Calamy	18June07	Rog. Sawry Tinklar	14Sept.08	Wm. Allen	10Mar.09
Edw. Hoop. Howes	1July	Rich. Bunce	14do	Hen. Bry. Skinner	do.
John Yate	18do.	Thos. Sullock	16do.	Wm. Roy Pearson	11Jan.
James Thos. Cracknell	17Aug.	James Clarke	19do.	James Whitcomb	13do.
James Thomson	18do.	Hen. Hood Hamilton	do.	Wm. M'Kinnon	do.
John Browne	31do.	John Buck. Casteau *Art.*	22do.	Peter John Jas. Dusautoy	14do.
Henry James *Art.*	7Dec.	Edward Capel	29Sept.	John Meares	20do.
Jon. Hicks Mallard	8do.	Rich. Searle	30do.	John Par. Jones	22Jan.
Benj. Shillito	4Jan.08	Rt. Gor. Atkinson	5Oct.	Edmund Herle	4April
Wm. Cupples	do.	Thos. Blakeney	do.	Peter Mears	11do.
Rich. Hickman	7do.	John Tesbisi	8do.	John M'Arthur	14do.
John Britton	15do.	Rob. Henry *Art.*	1Nov.	George Victor	18do.
Jos. Luddington	31do.	Geo. And. Campbell	5do.	Joseph Childs	21do.
Jas. Hallum	do.	Har. Tyr. Watkins	12do.	William Ford	29do.
Rich. Couche	28Aug.	Fortescue Graham *Art.*	17do.	Maiden Gray	4May
DoverFerrant *Art.*	1June	Munro Fenton	24do.	Guy Parsons	16do.
John M'Laughlan	26do.	Rob Ogden	26do.	Charles Rusher	25do.
Jas. Fynmore	1Sept.	George Hugh Palliser	2Jan.09	H M Blennerhassett	29do.
Geo. Spurin	6do.	Jon. Furzer Elliot	4do.	Chas. Wm. Moore	31do.
John Bloomfield	do.	Chas. Coote Barry	12do.	Wm. Oliv. Aitchison *Art.*	do.
Jon. Rich. Mascall	7do.	Camp. Robertson	10Feb.	Wm. Hagerty	5June
Jas. Hung. Morgan	8do.	John Lewis *Art.*	15do.	Hugh Evans	14do.
Hen. Gritton	do.	Henry Smith	16do.	Sam. Rob. Wesley *Art.*	26do.
Jon. Arscott Tickell	do.	James Baker	28do.	Wm. Grier Williamson	8July
Rich. Wm. Pascoe	12do.	Fred. Parker	4Mar.09	Andrew Hendry	do.
Wm. White	13do.				
26		51		76	

Digitized by Google

NAMES.		NAMES.		NAMES.	
Geo. Rich. Child	24July09	John Willcocks	6Oct.09	Robt. Wright *Art.*	6May11
Johnson How	26do.	Thos. Hicks Cater	12do.	Jas. Baugh *Art.*	7Dec.
R. Williamson (2)	10Aug.	Sam. Campbell	6Dec.	John Wyllie *Art.*	19May13
Wm. Davis	12do.	Samuel Cox	22do.	Wm. Wyllie *Art.*	13Sept.
Lewis Agassiz	12do.	John Hackett	12Jan.10	Charles Jackman Long *Art.*	14Mar.14
Thos. Pack *Art.*	30do.	C. M. Purdy *Art.*	11Mar.11	James Kennett Wilson	15Oct.16
Lewis D. Woore	21Aug.	Jas. Barry (2) *Art.*	30July11		
George Griffin	18do.	Hen. Savage *Art.*	19Nov.		
	84		91		96

SECOND LIEUTENANTS REDUCED ON THE PEACE ESTABLISHMENT,
1st January, 1816.

John Jenkins	19Jan.10	Edward Bathurst	26Feb.11	Chas. W. Pearce	26Mar.12
Jon. Rice Williams	24do.	Thos. Fynmore	6April	Wm. Hen. Taylor	30do.
William Tod	2Feb.	John Rogers	10do.	Ralph Carr	9April
John Wood	5do.	Wm. Cookson	16do.	Geo. Serjeant	11April
Charles Clarke	8Feb.	John Alexander	27do.	John Wheadon	do.
Alex. Jervis	19do.	Fra. Sm. Hamilton	2May	George Philipps	15do.
Rd. Know. Barnes	6Mar.	John Missing	10do.	Alex. M'Dougall	20do.
Fran. Macnamara	7do.	Herb. Vaughan	14do.	David Davies	do.
Robert Davies	do.	John T. Brown	21do.	Thos. Borrett Reed	24do.
John Law	14do.	Chas. Cartwright Williamson	23do.	Thos. Hurdle	do.
Isaac Toby	3April	Charles Roe	1June	James Wood	25Apr.
Chas. Webb Bridge	9do.	Rich. Standish	28do.	Ed. Wm. Churchill	1May
Caldwell Glasseu	4May	Augustus Hailes	do.	Edw. Mallard	4do.
Henry Fraser	16do.	Thos. Mitchell (1)	4July	Samuel Brook	13do.
Thomas Bond	25do.	Thos. Stockwell	2Aug.	Thomas Hugo	15do.
David Jones	6do -	John Brown Williams	10Aug	John Thos. Hinton	25do.
John Ware	14July	Thos. Mitchell (2)	29do.	Henry Clayton	11June
George Bowden	30do.	Ed. Aug. Parker	23Sept.	Douglass P. Brisac	12do.
John W. Simpson	2Aug.	Wm. Topham	26do.	Edw. C. Gundry	18do.
Willson Nicolls	7do.	Samuel Hugoe	1Oct.	T. Par. Anderton	19June
Hamil. J. Jonston	25do.	Edward Bassan	5Nov.	Wm. H. Sturgeon	24do.
Wm. Rich. Flint	3Sept.	Henry Parker	18Oct	John Colquhoun	29June
Phi. Jas. Sturgeon	13do.	David Young	do.	William Gordon	13July
Arnold Beeston	20do.	Joshua Edleston	19do.	Charles Stuart	22do.
Rob. Smithwick	3Oct.	George Baker	16Dec.	Benj. Yarnold	23do.
Robert Moses	16do.	Thos. Hawkins	18do.	John Morgan	25do.
Charles Hall	17do.	Jos. Mul. Dowling	24do.	W. Duns. Skinner	25do.
Edmund Nepean	27Nov.	John Stone	20Jan.12	Samuel Walker	30do.
Edw. Hockley	15Jan.11	Robert Thacke	6Feb.	James Coultrey	18do.
George Walter	17do.	Geo. Dawk. Lane	15do.	Edw. Appleton	26do.
James Read	21do.	Chas. Sampson	20do.	John Morice	28do.
Paul R. Carden	22do.	Henry Bennett	26do.	David Tweedie	do.
John George Hill	29do.	Thos. Thomson	29do.	Henry Pitt	2Sept.
Edw. Manico	2Feb.	Henry Arden	5Mar.	Fred. Hewett	9Sept.
John Hall Porter	4Feb11	Jas. M'Conechy	1Mar.12	Jas. Johnston	18Sept.
Valentine Beadon	14do.	Edw. John Blake	20do.	Jas. Watson	21do.
Jas. Barry (1)	21do.			Tho. Peard Dwyer	19Oct.
Rt. Hassall Owen	22do.			James Getty	3Nov.
				Wm. Hammond	17Oct.14
	38		75		114

SECOND LIEUTENANTS REDUCED ON THE PEACE ESTABLISHMENT,
1st September, 1814.

Ant. Munt. Lyons	3Nov.12	John Colliss	26Mar.13	W. Hyde Abington	29July13
Wm. Clendon	9do.	Thos. Patterson	6April	Fred. Fanning	3Aug.
Caleb Barnes	10do.	Rich. Sargent	do.	Pyddocke Whately	11do.
Jas. Menzies	26do.	Jos. Smith	15do.	Ed. Bouch. Hodges	do.
Jas. Dowman	11do.	P. M. M'Kellar	17do.	And. Corstorphin	18do.
Hen. Rob. Raye	14do.	Simon Murchison	19do.	Hen. Moss	31do.
Step. Collis	do.	Denis Browne	3May13	Edw. Wilson	3Sept.
Dan. Evans	16do.	Wm. Wood	10do.	Geo. Mainwaring	7do.
Jas. Robertson	17do.	Dav. Wm. James	do.	Thos. Stephens	18do.
Geo. Fre. Crown	17Feb.13	Thos. M'Leroth	17June	John Collie	20Oct.
W. Ker. Thompson	24do.	Wm. Dick	29do.	Geo. Skues	25Oct.
Mich. Bevan	19Nov.04	John Reed Butter	2July	Jas. H. Davidson	26do.
Roger North	9Mar.13	Cornelius Murray	5do.	Jno. Mac William	12Nov.13
Geo. Poe	23do.	W. Faith Fortescue	10do.	Hen. Geo. Morrish	6Dec.
Rich. Stacey	25do.	Wm. Horton	20do.	Henry Walters	13do.
	15		30		46

Digitized by Google

NAMES.		NAMES.		NAMES.	
Henry Paget Bayly		Cle. Fall Le Fevre	10Jan.14	John Frett	21Feb.14
Ross	15Dec.13	Thos. Martin	12do.	Jas. Buchanan	22do.
Geo. Watson	20do.	Geo. Aug. Hopkins	19do.	Hen. Geo. Mitford	22do.
John Land	22do.	Hen. Owen	29do.	Sam. Hawkins	28do.
Geo. Wm. Harris	28do.	Louis de Thierry	8Feb.	Jas. Kerr	10Mar.
John Harvey	29do.	Hen. Weir	18do.		
Chas. Mau. Stack	6Jan.14				
	52		58		63

ROYAL MARINE ARTILLERY.

MAJOR-COMMANDANT,

Lieutenant-Colonel Sir Richard Williams, appointed 1st January, 1816.

CAPTAINS.

Wm. Minto	1 Sept.04	Rd. Parry	23 July09
T. A. Parke	15 Aug.05	Charles F. Burton	26Oct.13
		James Sarjent Smith	20Jan.17

FIRST LIEUTENANTS.

A. A. R. Wolrige	John Wilson (2)	R. Charles Steele	Robert Gilbert
John Lawrence	James Walker	James A. Moore	W. Henry Devon
David Anderson	John Maule	Henry A. Napier	Jervis Cooke
G. E. Balchild	John H. Stevens	T. S. Beauchant	

SECOND LIEUTENANTS.

Henry James	John Lewis	Fortescue Graham	James Baugh
Robert Henry	Robert Wright	Henry Savage	Samuel Robt. Wesley
Dover Farant	James Barry (2)	John Wylhe	C. J. Long
W. O. Aitchison	C. M. Purdy	Thos. Park	J. B. Castleau
			Wm. Wyllie

SURGEON.

Daniel Quarrier, M.D.

ADJUTANT, Robert Gilbert—QUARTER-MASTER, John Lawrence.

ADJUTANTS OF THE ROYAL MARINE CORPS.

Divis.		Appoint.	Divis.		Appoint.
Ports.	James Henry Patten	15Aug.05.	Plym.	Philip Lafer	5Sept.11.
Plym.	Samuel Mallock	do.	Wool.	John Sawers	23June13.
Chat.	Thomas Peebles	28Feb.09.	Chat.	William Bate	19July15.
Wool.	John Rawlins Coryton	5Sept.11.	Ports.	John Campbell (2)	27Sept.14.

PAYMASTER AND INSPECTOR OF THE ROYAL MARINE FORCES.

Colonel, The Hon. Granville Anson Chetwynd Stapylton, appointed 13th Sept. 1815

Office, No. 29, Parliament-Street, Westminster.

QUARTER-MASTERS OF DIVISIONS.

Chat.	Samuel John Payne - -	18Nov.08	Ports.	T. Moore (Brev. Capt.	21Nov.10)3Feb.12
Plym.	Robert John Little - -	30Aug.11	Wool.	James Faden - - -	23June13

PAYMASTERS OF DIVISIONS.

Plym.	Lieut. Col. F. H. Flight -	29July02	Wool.	George Varlo - - -	23Aug.05
Ports.	Captain Edward Parke -	8May04	Chat.	Captain Thomas Mould -	16Sept.13

BARRACK MASTERS.

Chat.	Captain George Belson -	1Apr.91	Ports.	Captain T. H. Lethem -	26June99
Plym	Captain N. A. Hunt -	14Apr.92	Wool.	Captain John H. Bright -	26Aug.05

Divis.	SURGEONS.	Divis.	ASSISTANT-SURGEONS.
Ports.	James Rickman	Plym.	John Henry Bridgman
Wool.	Robert Tainch, M. D.	Wool.	William Billings
Plym.	Thomas Kein, M. D.	Chat.	Arthur Fry
Chat.	Richard Dobson	Ports.	Peter De Porre

Artillery, Daniel Quarrier, M. D

A LIST OF RETIRED OFFICERS.

COLONELS.

NAMES.		NAMES.		NAMES.	
Wm. S. Johnstone	30Dec.91	Geo. Elliot	21Dec.1.	Robert Hill Farmar	1June16
Lieut.-General	1Jan.01	*Lieut.-General*	25Oct.06	Watkin Tench	do.
Henry Anderson	21Dec.03	Richard Bright	21Dec.1.	David Ballinghall	do.
John Barclay	21Dec.0.	*Lieut.-General*	4June1.	George Dyer	do.
General	4June1.	Laurence Desborough	1Jan.16	*Major-Generals.*	
		James Meredith	do.		

LIEUTENANT-COLONELS.

Edward Hill	16Sept.95	MAJORS.		Richard Graham	30June10
Richard Bidlake	6April07	Samuel Biggs	1Mar.94	*Lieut.-Colonel*	4June14
Colonel	4June14	Robert Anderson	10Oct.97	Francis Lynn	24Mar.13
James Home	27July1.	*Lieut.-Col.*	1Jan.98	*Lieut.-Colonel*	4June14
Colonel	4June14	George Ball	29Apr.02	James Wemyss	16Sept.12
James Cassel	15Feb.06	Jas. Erroll Gordon	25Apr.08	*Lieut.-Colonel*	4June14
John James	1Jan.1.	Henry Rebish Furzer	10Nov.06	Richard Timpson	5July13
Waldegrave Tane	1Jan.1.	*Lieut.-Colonel*	4June14	*Lieut.-Colonel*	4June14
		Hugh Holland	23Mar.10		
		Lieut.-Colonel	1Jan.12		

Digitized by Google

CAPTAINS.

Wm. Shairp	17Jan.72	Thomas Young (1)	29Oct.95	Charles Griffith	10July00
Major	12June82	Thomas Hopper	29Oct.96	Wm. Bennett M'Millan	15Nov.08
Francis Lindsay	20May72	John Simpson	23Nov.	George Wolfe	18Apr.98
Major	12June82	John Victor	18July	*Major*	23July10
Benj. Weir	14Nov.76	A. Jas. Tregent	18Nov.	Ben. Wm. M'Gibbon	19Aug.99
Major	18Nov.90	James Knox	10Jan.97	*Major*	4June11
Chas. B. Money	8Sept.82	Henry Hodge	14Jan.01	John Burn	7July03
Major	1Mar.94	Wm. Clements	15Jan.01	*Major*	4June14
Peter Desbrisay	1July81	Thos. Guilford	15Mar.96	William Dymock	15Aug.05
Major	1Mar.94	*Major*	25Apr.08	George Mortimer	28Aug.93
Charles Stewart	10May79	Alex. M'Kenzie	1May98	*Major*	4June11
Major	1Mar.94	David Wilson	28Oct.96	Wm. Morrison	
John Mich. M'Namara	15July80	*Major*	25Apr.08	Francis Wemyss	14July03
Hugh Dawes	15July80	Robert M'Leod	2July03	*Majors*	4June14
Lieut.-Colonel	1Jan.98	Wm. Bowden	27July08	John Parry	29Apr.04
Arthur Ball	28Apr.93	James Atcherley	18Aug.04	*Major*	4June14
Major	29Apr.02	Richard Tucker	26June10		
James Weir	4May95				
Major	6Dec.99				

FIRST LIEUTENANTS.

Alex. Thompson	14Apr.78	Thomas Halls	24Apr.95	Thomas Snelgrove	7Aug.06
Wm. Wightman	21Dec.79	John Ede	1Jan.99	Lewis Rotely	27July08
James Dusautoy	21Jan.79	Charles Rea	4Oct.00	Octavius Scott	15Aug.05
John Campbell	13Aug.94	Zaccheus Miller	19July03	John Bezant	5Sept.11
Geo. Grat. Chambers	30May99	Geo. Meredith	1Oct.01	William Pridham	23Oct.16

SECOND LIEUTENANTS.

Henry Rogers	4Apr.80	Walter Tait	16Mar.97	John H. Mortimer	7May07
Vesey Bishop	11July	John Green	1May01	James H. Tregent	13Sept.03
William Collins	25Nov.80	Ross Morgan	11Sept.98	Henry Arnold	16July08
				John Yate	7June16

A LIST OF REDUCED OFFICERS.

COLONEL.

John Fletcher	21Dec.03

MAJORS.

Francis O'Dogherty	23Nov.96
Lieut.-Colonel	1Jan.98
John Williams	24Mar.12

CAPTAINS.

Hector Macneal	18April71	Trever Hull Lethem	26April97	Peter Lely	31July03
William Seward	24Dec.78	Philip Sturgeon	27do.	Thomas Mould	15Aug.05
Robert Moore	30Aug.79	Edward Parke	30Aug.	John Witts	27July08
William Bowater	14Sept.	Robert Torkington	1May98	Walter Taylor Mitchell	21Dec.03
Major	1Mar.94	John Wardlaw	8Dec.	John Lodington	20Nov.96
William Adlam	16Aug.80	John Kellet	3Oct.01	*Major*	12April08
Major	1Mar.94	George Varlo	15July03	Richard Turner	9Feb.13
William Walsh	28Oct.80	John Henry Bright	30Jan.01	John Scriven	4May07
William John Madden	3do.	Walter Holland	15do.	Robert Alexander	18Oct.05
Roger Mostyn Edwards	15Nov.	John Abbs	17July03	Roger P. Symons	1Feb.04
Thomas Pearce	1Jan.81	Peter T. Wilson	15Aug.05	*Major*	4June14
Molesworth Phillips	1Nov.80	Henry B. Downing	15Aug.05	Christopher Abbott	18July05
Lieut.-Colonel	1Jan.98	Thomas Young (2)	8Oct.06	William Johnstone	25Dec.01
John Smith Halliday	27Mar.81	William Reding	18Nov.97	*Major*	4June13
John Hale	31May81	Bryan O'Reilly	5Dec.00	P. Fottrell	15Feb.09
Thomas Gilbert	1June	John Bellingham Graham	7July06	John M'Leod	5Oct.08
George Collins	11Oct.	Thomas Anderson	15Sept.	Christopher Noble	10July03
James Nicholson	15Nov.	George Browne	15Feb.09	John Maugham	14Feb.09
Lieut.-Colonel	1Jan.98	Buller Rolle Langford	15Aug.05	Rt. Hayes	13Jan.07
Samuel H. Baumgarten	12Feb.82	Zaccheus Fayerman	2Feb.10	Philip Patriarche	15Aug.05
Frederick H. Flight	15Oct.	Thos. Maxwell Bagnold	2Feb.10	F. G. G. Lee	2Feb.10
Lieut.-Colonel	1Mar.96	Henry Bone Havnand	15Aug.05	John Phillips	20Oct.03
John Thomas Hobbs	6May93	Thomas Willson	18July03	*Major*	4June14
Nehemiah Augustus Hunt	10do.	Charles O'Bryen	22do.	Rob. Stewart	6Apr.07
	11do.	Michael Percival	1do.	Jas. Fynmore	16Aug.00
Samuel Ball		William Jackson	29Aug.05	*Major*	1Jan.12
George Vinter	10June94	Richard Lawson	13Jan.07	Robert Grace	27July08
Richard Higginson	7Oct.94	Jacob Harrison	25Feb.12	Francis Hole	15Aug.05
Matthew Mundy	12Dec.	Demetrius Grevis	25Feb.12	James Short	24Dec.05
Charles Allen Phillips	1April95	William Morrice	24Oct.11	Robert Pinkerton	18June07
George Belson	28do.	William Henry Craig	26Aug.11	Francis Lambert	27July08
Alexander Robertson	25Aug.	Stephen Miles Sandys	6Aug.12	T. L. Wills	9Aug.09
Samuel Forshall	2Feb.96	Richard Welchman	15Jan.10	William Sladden	27July03
James Matthew	28Feb.96	James Crosse	3Mar.12	*Major*	4June14
George Kempster	27Nov.96	George Richards	19Apr.02	John Jackson	21Dec.03
Henry Elliot	1Dec.	Edward Hunt	28Sept.97	Jos. M. May	1May02
James Maxwell	1Mar.97	*Major*	25July13	*Major*	4June03
				Geo. M'Gie	27July08

CAPTAIN LIEUTENANTS.

Christie Ewart	1June82	John Davis Maillard	6Aug.82	William Sims	1May00
Henry B. Hillcoat	1Aug.	Alexander Campbell	31Dec.	Mark Oates	5Aug.93

Digitized by Google

FIRST LIEUTENANTS.

James Urquhart 28Dec.60
Alpin Grant 9Jan.61
Neil Wanchope 21July72
John Kneebone 20Oct.75
Aaron Young 13Apr.78
John Coulthurst 22Apr.
Alex. Clarke 1May
Thomas Thomas 26July
Sir John Evelyn *Bart.* 21Aug.
Thomas Fortye 6Oct.
St. George Armstrong 1Dec.
Samuel Jenkin 25do.
Robert Beevin 29do.
William Ackroyd 1Jan.79
Henry West 1July
Gerald Cotton 11Aug.
George Gibson 27do.
John N. Martin 1Sept.
Levinge Ivie 12do.
James Justice 28do.
George Franklin 11July80
Robert Dell 13do.
John Drummond 30Oct.
John Belson 4do.
Edward Wood 7Nov.80
Thomas Forwood 8Jan.81
John Shuttleworth 9do.
William Jerrard 15Feb.
John King 29do.
William Carter 5Mar.
Matthew Cadoux 30May
James Baird 31do.
William Thompson 27June
Hugh Stewart 4July
John Smith 22Aug.
Robert Martin 24do.
William Bourne 11Sept.
John Kendal Fletcher 2Nov.
Geo. Ebbery Thomas 26do.
Wm. Taylor 2Dec.
Childers Twentyman 15Dec.
Thomas Elliot 27do.
John Henry Beuzelin 12Feb.
Henry Painter 22Mar.82
Richard Murphy 29May
George Finlay 25July
James Metcalfe 26Aug.
George Byne 1Sept.
John Lurting 8do.
David Logan 16do.
John Pattin 22Sept.
Edward Kentish 16Oct.
John Kidgell Sandon 1Dec.
Thomas Winter 29do.
John Oakley 30do.
Thomas Carthew 11Jan.
Richard Brown 27Apr.
Thos. Ward Blagrave 28do.
John Venables Hinde 30do.
Thomas Crump 1May
Edward Wightman 18April
William Dawes do.
Daniel Osborn 18April83
John Edw. Blakeney do.
Thomas Keane 19Sept.
Thomas Wood 29Nov.

66

Samuel Prother 10June93
M'Richell Graham 12do.
Wm. Hen. Carrington 1April95
Thomas Clark 24do.
Henry Thompson 1Aug.
Tho. B. Edgworth 30Dec.
Duncan Campbell 27Jan.96
Richard Barford do.
W. Lewis Coryton 5Jan.97
Fran. Blake O'Doherty 26do.
Thomas Avery 1Sept.97
James Holmes 17Sept.98
John Manners 26do.
Geo. Henry Guyon 6Oct.
Alexander Wilson 12Nov.
William Corham 13Nov.
James Marrie 8Dec.
Charles Burdon 1April99
Edw. Davis Hanmer 5June
Phil. Lewis Powell 28Aug.
William Arnott 28Jan.00
William Fowler 1Nov.99
James Wheeler 11Dec.00
John Wm. Lasinby French 19Jan.97
John Scobell 20Oct.
John Woodmeston 24April95
Alexander Murray 12July03
Hector F. M'Neill 29July03
Kenneth Scobie 15Jan.01
John Smale 3Sept.99
Alex. F. D'Asti 11July04
Angus Campbell 2Mar.97
Robert Irwin 18Aug.00
Joseph Coombe 7Sept.05
Richard Rouse 18Aug.04
John Humphreys 7Sept.
William Swyer 21Dec.03
Bertrand Caluac 15Aug.05
William Jeffreys 25Nov.04
Alexander Smith 1Sept.
James Fichat 18Aug.
Thos. W. Speare 11Feb.03
Thomas Marshall 1April04
Francis Hodson 24Oct.03
Sanc. Graves Avere 5Jan.07
John Hawkins 28April04
Henry B. Gascoyne 7Sept.
Rich. Tapper Parsons 18Aug.04
Thomas Piper 15Aug.05
Alexander Curry 30Mar.
Wm. Nicholas Roe 27July08
William Graves 12May09
John Yeats 28Sept.05
William Magin 15Aug.
Benjamin Beales do.
Jas. Henry Baker do.
Theo. Henry Doune 5Oct.06
George Clark (1) 19Jan05
Joseph Martin 15May12
James Jackson 15April07
Geo. Rich. Landell 27July08
Henry Wall 25Feb.12
Thomas O'Neill 20May13
John Bennett 6July1.
George Nagle 15Aug.05
Thos. Brattle 16Aug.05

132

Charles Higginson 15Aug.05
Thos. Jas. W. Tame do.
John Haswell 18Aug.04
Henry Porter 18Aug.05
John N. Fischer do.
Captain 12April11
Alexander Day 18Aug.04
John Simpson 1Jan.06
W. K. Alder 1Feb.05
Nicholas Millett 2April06
Thomas Morgan 30Mar.05
Henry Grape 9April05
Charles Crause 12Dec.04
James Cassell 15Aug.05
Charles Holmes 17Mar.06
R. G. Amyott 21Aug.04
Henry Miller 15Sept.06
R. T. Dyer 27July08
John Mackay 15Aug.05
W. S. Bond 15Aug.05
John H. Williams 4July95
R. K. Jessop 14Nov.05
George Grieve 15Aug.
Ingram P. Taylor 14June11
Jos. Cinnamond 22Feb.06
Henry L. Hannam 15do.
Edward Rees 15Aug.05
Val. Griffith 1Sept.14
John Mitten do.
John Shillibeer do.
Lewis Booker do.
Thomas Robert Pye do.
William Derrington 9Dec.15
Edward Nayler 16Dec.15
George Drew Hawkins 1Sept.14
William Liddon do.
Denziel Ede 1Jan.16
L. P. Madden do.
William Clarke do.
James Morrish 1Sept.14
Edward Morgan 25Jan.16
Charles Wales 19Feb.16
John Jeffreys 10Dec.06
Richard Thos. Dixie 1Sept.14
Paul Harris Nicholas 1Sept.14
John Godfrey Ruel 1Sept.14
Alex. Campbell (2) do.
James Robert Moriarty do.
William Blucke do.
William Perham do.
Robert Saxby do.
John Hanlon 24Apr.16
Peter M'Intyre Sept.14
Thomas Steele Perkins 16Jan.16
Richard Harvey Marcer 24Jan.16
George Cull 10Jan.16
Thomas Conche 15Jan.16
Edward Bayley 1Sept.14
Edward B. Eagles 1Sept.14
Stephen Bridgman 1Sept.14
Jas. Murray M'Cullock 11June16
William Simpson 18June15
William Stuart 11June
John Thomas Williams 1Sept.14
Thos. Hen. W. Desbrisay 10Jan.05
Chas. Robinson Miller 10May05
Henry Elliot 3Nov.05

198

SECOND LIEUTENANTS.

James Stuart 17April58
George Hoggan 3dDec.
Geo. Jas. Carleton 27Jan.59
Thomas Hogg 28Oct.
William Stokoe 19Nov.
Walter Scott 23Dec.60
Aulay M'Aulay 27Feb.79
Theophilus Lane 26Aug.

Thomas Molison 1Sept.79
Henry Lyte 13do.
Charles Singleton 16do.
Stenoms Wood 19Sept.
Geo. Phipps Ellinet 22do.
Bernard Mercer 2Oct.
Robert Smith 15Nov.
John Cole 7Feb.80
Joseph Boulthee 14Feb.

Thomas Dyne 27June60
Edward Wynn 4July
Samuel Peshall 17do.
Thomas Lyte 24do.
Thomas Roffe 28do.
Jonathan Hammond 29do.
John Gwinnell 31July
Peter Hibert 26Aug.
Alexander Gordon 25Oct.

Digitized by Google

Francis John Jones	26Oct.80	Edm. Bond Prosser	28Nov.82	Christopher Savage	14Dec.07
George Cornish	27do.	Hector John Weir	10Dec.	John Monk	30May12
Joseph Hall	1Nov.	Joshua R. Gunthorpe	4June94	Thomas Cruse	18Sept.14
Samuel Oliver	10do.	Wm. Colley	15Apr.96	Colin Campbell	22Oct.09
Charles Pasheller	16do.	Wm. Cecil	12Aug.96	P. H. W. Locke	10Feb.10
John Tunnadine Vincent	18do.	James Collins	6Mar.97	John Gunn	19Apr.09
Richard Holmes	20do.	James Ensor	19do.97	Thomas Bailey	3Aug.08
Hollis Bull Way	28do.	Joseph Haydon	27do.	Alfred Thwaites	23May08
Thomas Hollier	8Jan.81	John French	4June	Thomas Walker	2Dec.09
Thomas Wm. Hearne	15Feb.	John Mooney	25Apr.98	T. D. Eyre	11Nov.11
Andrew Lindsay	22Feb.81	Arthur Dewell	13May99	E. C. Pulliblank	18July09
Valentine Hoile	5Mar.	John Bailey	10June	Fred. Woodcock	3Aug.12
John Williams	9do.	John Rose Brooke	17June	Tho. Marshall	25Feb.09
George Caunter	13Apr.	Geo. Hen. L. Crespin	11Jan.00	John Denman	28Dec.11
Nich. Bacon Harrison	27June	John O'Neill	5July99	Joseph Jameson	15Nov.09
Thos. M. Young	3Aug.	Ralph Lomas	8Aug.	Walter Biddulph	7Sept.08
Alexander Clark	10Sept.	Chas. Coleman	13Feb.98	John Madon Croad	8Dec.08
David Lee	13do.	Bedingfield Pogson	21Feb.	John Stroud Field	7Apr.09
Wm. Evans	11Oct.	John Johnston	3May99	John Connell	10Oct.08
Ganet Lee	23Oct.	John Higgins	18June04	C. Vyvyan Hoare	12March11
Robert Williamson (1)	2Nov.	Alex. Clements	11Oct.06	James Walter	18July11
Joshua John Wilde	18do.	George Loftin	19Jan.07	Chas. Williamson	16March09
Thomas Francis	19do.	John James	31Mar.06	George Home	30July13
George Pawsey	20do.	Thomas Read	1Feb.06	John Henry Davis	21May08
Samuel Swallow	23do.	John W. Bullock	26Mar.07	Edward Reeves	25Jan.10
Joseph Calder	28do.	Rt. James Mason	26Apr.09	John Henry Davies	24Oct.15
John Mackay	2Dec.	James Collier	26July08	John Jackson	1Jan.16
Dougall Campbell	6do.	James Reece Lane	15Apr.07	David John Watts	do.
Wm. Parker Desterre	8do.	Gust. Han. Temple	15May09	Thomas Wade	do.
John Hill	12Jan.82	George Roach	7Sept.08	R. Wm. Walter	do.
Geo. Aug. King	16Feb.	James Campbell	2Sept.08	Thomas Drinkwater	do.
James Beckwith	15Mar.	Samuel Prytherch	29Sept.08	William Anderson	do.
Charles Martindale	23Mar.	Charles Moon	18Jan.10	James Henry Meredith	do.
Robert Bulkeley	9May	Richard Clark	18July10	James Flexman	11Jan.16
John Watt	26July	Charles Atkinson	13Nov.11	William B. Cosens	29do.
James Hannay	26Aug.	Geo. A. Devereux	2Oct.09	Geo. John Holton	25Mar.16
Wm. Langley	27do.	Mervin West	Jan.11	Samuel Lloyd	10Apr.16
John Thomas	3Sept.	Fras. B. Bellingham	3June11	James M'Farlane	1Jan.16
Wm. O'Bierne	4Sept.82	Wm. Rich. Clark	3Sept.08	Frederick D. M'Quarre	9July16
George Ward	13do.	John Ward	14Dec.07	John Barker *Art.*	8Mar.09
Benjamin Sayer	14Oct.	Geo. King	16Mar.08	*Reduced Assistant Surgeon.*	
Abel Dagge	4Nov.82	Thos. Radcliffe	1Sept.09	John Wilkinson	28Sept.91

LIST OF MASTERS

BELONGING TO

THE ROYAL NAVY.

With the Dates of their Seniority.

NAMES.	Seniority.	NAMES.	Seniority.	NAMES.	Seniority.	NAMES.	Seniority.
1777		James Petre	29Nov.	John Coleman	19Oct.	Cass Halliday	25Oct.
Wm. Price	8Feb.	1782		Wm. Hudson	8Nov.	Edw. Fairfax	3Dec.
1778		John Cutfield	13Jan.	Alex. Black	18do.	Stephen Trounce	20do.
John Pike	21April	John Kidd	9May	James Keith	21do.	Thos. Greensitt	24do.
1779		Rich. Nicholson	12Aug.	1794		1795	
James Murray	11June	1783		Nathaniel M'Nair	18Jan.	John Bourn	22Jan.
Wm. Cowling	20July	James Keltie	20Jan.	Wm. Randall	3Feb.	John V. Harrowby	9Mar.
1780		1787		Murdk. Robertson	19Feb.	Charles Baillie	13do.
Ninian Jeffreys	29Jan.	James Read	8July	Rich. West	20do.	Rich. Barrett	19do.
Thos. H. Wynter	24Feb.	1788		Robt. Tyrrell	7April	George Prowse	24do.
Peter Schuyler Bruff	8April	Daniel M'Coy	21Oct.	Wm. Bruce	17do.	Joseph Ramsay	28do.
John Leard	4July	1790		Francis Owens	23do.	Robt. Duncan	1Apr.
Wm. Lloyd	11Nov.	Duncan Weir	15Oct.	Thos. Stapleton	25do.	Philip Thomas	2do.
1781		Lewis John	20Nov.	John Tucker	6June	John King	24do.
John Fryer	20Jan.	Wm. Milne	29do.	Peter Burn	9do.	Rich. Anderson	8May
Jas. B. Robinson	25do.	1793		Sam. W. A. Raven	9July	Geo. Holbrooke	28May
Francis Bradshaw	6June	Wm. Pickering	4April	Charles Clayton	18Aug.	Robert Lonthean	28do.
David Atchison	30Aug.	George Andrews	30April	Robt. Brooke	do.	John Osman	5July
Thomas Watson	4Sept.	Walter Broad	3May	Jos. Barnes	do.	Sam. Brokensha	29do.
Andrew Shennan	12do.	Thos. Popplewell	15June	Alex. Parker	28do.	Robt. Millions	31do.
Joseph Williams	24Oct.	Matthew Grave	17July	David Swan	do.	George Paton	1Aug.
		Ed. Groundwater	31do.	Thos. Mann	23Sept.	Thos. Dickson	do.
						Alan Lamb	21do.
16		32		53		75	

Digitized by Google

NAMES.	Seniority.
John Mudie	28Sept.
John Bryce	8Oct.
Wm. Wager	10Nov.
Edmund Ives	26do.
Thomas Malcolm Temple	27do.
Michael Spratt	18Dec.
1796	
George Forbes	14Jan.
Robert Weir	5Feb.
John Damon	19do.
John Goodridge	27do.
Josiah Oake	18Mar.
Joseph Curphey	18do.
Thomas Hoskins	30do.
Mathias Sisk	1April
Charles White	21do.
James Chandler	2May
Thos. Fotheringham	30do.
Thomas Hewlet	11June
Thos. Penrose	do.
George Turner	24do.
John Hepburn	25July
William Lowes	2Aug.
Rich. Turner	6do.
Henry Craddock	16do.
Robt. Balfour	21do.
Richard Nixon	24do.
Henry Webb	31do.
Wm. Squire	do.
Henry N. Baker	19Sept.
Joseph Seymour	23do.
Daniel M'Carthy	29Oct.
John Rose	1Nov.
Thomas Cook	16do.
John Huntington	17Nov.
John Park	15Dec.
Wm. M'Kellar	21do.
R. G. Peacock	24do.
1797	
Charles Watts	1Jan.
James Russell	14do.
Wm. Johnstone	25do.
Henry Lawrence	23Feb.
Henry Gooch	24do.
James Reeves	6Mar.
Alex. Lumsdale	18do.
John Wm. Trotter	4April
Duncan M'Donald	24do.
James Downie	22do.
John Gaze	16May
Wm. Chrishop	17do.
Anthony Lockwood	27do.
Richard Burstall	10June
Frederick Ruckert	16do.
Thomas Griffiths	29do.
Roger Taylor	3July
Mich. R. Langdon	7Aug.
Thos. Moore	12do.
Thos. Edmonds	1Nov.
Edward Strode	3Dec.
John Lamb (1)	7do.
John Douglas	do.
John Alexander	16do.
James Duncan	28do.
Rob. Boles Garde	30do.
1798	
James Porteous	4Jan.
Wm. Cochrane	23do.
Tho. Thompson (1)	9Feb.
Francis Minto	19do.
James Mayn	21do.
John Noble	11Mar.
Alex. Louthean	23Apr.
Francis Whitney	11June

NAMES.	Seniority.
Matt. Coleman	18June
Henry Brown	30do.
Charles Benson	17July
Robert Thomson	18Aug.
John Oliver	do.
George Pearth	15Sept.
John Scollay	5Oct.
Joseph Jelleffe	18Nov.
Thomas Brown	23do.
John Airy	24do.
Alexander Pyper	3Dec.
W. Wain Butcher	31do.
1799	
James Squire	17Jan.
Thomas Stokes	4Feb.
George Ramsden	8do.
John Darg	26Feb.
John Engledue	15Mar.
George Stuart	8Apr.
William Bowes	11do.
Edward Verling	22May
William Hewlett	31do.
Jas. Cunningham	28July
John Bell	3Aug.
Gaius L. Bishop	9do.
Adams Weymouth	12do.
William Balliston	10Oct.
Thomas Webb	11Nov.
William Ross (2)	26do.
Wm. Fothergill	21Dec.
1800	
James Scott	2Jan.
John Spurling	4Jan.
Swan Blyth	31Jan.
John Rodmore	25Apr.
Thos. Hodgson	30May
John Foxton	9June
William Strachan	12July
Thos. Smith	9Sept.
Nath. Harnard	do.
Wi i m Glen	21do.
William Cason	5Nov.
James Crawford	16do.
John Lamb (2)	20Dec.
1801	
John King	15Feb.
Aug. Dalby	26do.
Nich. Tinmouth	1May
David Robinson	19July
Wm. Wilkinson	21Aug.
Joseph Acott	8Sept.
Stephen Thomas	18do.
1802	
David Kerr	1Jan.
Richard Hildyard	13Feb.
John Brown	14May
James Boyd	24June
Henry Thompson	8Sept.
Jas. Finlayson (1)	26Oct.
1803	
Andrew Burns	25Feb.
John Burnett	5July
George Garson	12do.
Thomas Johnson	27Aug.
Luke Brokensha	1Sept.
Thomas Chillingsworth	6do.
James Sturrock	14do.
Wm. Dunbar	23do.
Alex. Cannon	17Oct.
Andrew Towill	29do.
Geo. Louttit	13Dec.
1804	
Richard Oglesby	2Jan.

NAMES.	Seniority.
William Moore	12Jan.
John Lewis	7Feb.
Thomas Harttree	30Apr.
Robert Neilson	do.
George Renner	5May
James Thomson	1July
George Mace	4do.
Benjamin Hazell	26do.
Francis Prior	10Aug.
James Lash	10Aug.
James Norie	17do.
William Amey	22do.
J. Rich. Spencer	29do.
Edward Oliver	18Sept.
Henry Fraser	22do.
Edward Denison	4Oct.
Hen. Geo. Slenner	14do.
Charles Maitland	15do.
Thomas Martin	24do.
John Whitewood	8Nov.
Richard Worth	17do.
Charles Chown	1Dec.
Arch. Starkey	7do.
Alex. M'Kenzie	8do.
James Noble	13do.
Robert Fletcher	24do.
Thos. R. Sissmore	31do.
1805	
John Kitchener	16Jan.
John Pearn	6Mar.
Henry Andrews	7do.
Christ. Simpson	8Mar.
Jeremiah Russell	10Apr.
Andrew Davidson	16May
Peter George	18do.
Abraham Trahar	28June
Richard Jenn	16July
Robert Pulman	5Aug.
John Robinson	13do.
William Spiers	19do.
Stephen Jenkins	22do.
John Tilly	3Sept.
Edward Smith	10do.
John Willis	11do.
John Cook	21do
John Buyers	4Oct.
Christ. Anderson	18Oct.
Cromwell Carson	29do.
Thos. Henderson	24Dec.
1806	
David Benyon	7Jan.
John Jarvis White	30do.
John Hodge	6Feb.
Geo. Forsyth	8do.
Wm. Pitt	22do.
Jas. I. Wilkinson	10Mar.
John Childs	11do.
And. F. Morgan	15do.
Rob. Brown	25do.
Wm. White	2May
Geo. Thoms	9do.
John Selby	14do.
Geo. Wingham	21June
Thos. Jones	4July
Peter M'Lean	19do.
Jas. Douglas	21do.
Anth. De Mayne	31do.
P. W. Gawthorp	1Aug.
Stephen Vale	19do.
Daniel Lye	20do.
Henry Cock	27do.
John Hutchinson	8Sept.
Wm. Hilliar	17do.

NAMES.	Seniority.
Mich. Kemp	8Sept.
Wm. Bryden	28Sept.
David Bevans	4Oct.
Wm. Bern. Stevenson	8do.
Suth. M'Beth	22do.
Thos. Phillips	do.
James Kerr	24do.
John Hasselwood	26do.
John Stanning	1Nov.
Nath. Squires	4do.
John M. Davison	6do.
Rob. Lesby	12Nov.
Thos. Wilkie	20do.
Joseph Hynson	24do.
Thos. Curtis	2Dec.
Henry Smartley	13do.
1807	
Henry Powell	17Jan.
John Font	20do.
Henry Thong	28do.
Wm. Oliver	27Feb.
Hen. Selly	2Mar.
Hen. Doughty	do.
Arch. Moore	13do.
Wm. Mendo	do.
Wm. Squarey	20do.
John Andrews	23do.
Edw. Spencer	23do.
Wm. Godfrey	10April
Wm. Hingston	20do.
Thos. Wolfe	6June
Isaac Simon	22July
Edw. Mathews	22July
Jas. Easson	1Aug.
John Cowan	14do.
Rich. Bushell	21do.
Henry Taylor	28do.
Hamlet Sands	29do.
Rob. Christian (1)	10Sept.
John Jenkins	11do.
Wm. Reardon	22do.
James Caddy	26Oct.
Thos. Daley	14Nov.
Jas. Barrow	3Dec.
John Bates	10do.
Luke Winter	12do.
Wm. Patterson	18do.
Peter Peterson	28do.
Thos. Miller	31do.
1808	
John Watson	1Jan.
John Pedlar	15Feb.
Thos. Clifton	4Mar.
Batty Robinson	9do.
John Thos. Crout	22do.
John Hamilton	2April
Thos. Watkins	do.
John Grant	14do.
John Hales	21do.
Patrick Dall	30do.
John M'Gowan	1May
Rob. Cubitt	8do.
Wm. M'Culloch	4do.
John Tyach	19do.
Wm. Adeane	21do.
Thos. Toddridge	27do.
John Letheney	28do.
Wm. Priest	12June
Dan. M'Lean	27do.
Edw. R. Pascoe	23July
John Martyn	12Aug.
Wm. Main	13do.
James Long	8Sept.

Digitized by Google

NAMES.	Seniority.
Thos. Hedgcock	27Sept
Daniel Munn	1Oct.
Peter Inskip	do.
Wm. F. Baker	10do.
Alex. Meldrum	12do.
James Brett	13do.
Richard Skinner	21do.
Thos. Weatherall	30do.
Geo. Thomas	12Nov.
John White	21do.
John Davis (1)	22do.
Gilbert Burn	26Nov.
Thos. Kirby	29do.
Wm. Williams	8Dec.
James Walker	9do.
Fred. Lappenberg	13do.
Wm. Honnor	24do.
1809	
Geo. Scott	12Jan.
John Craig	14do.
Joseph White	10Feb.
Thomas Jay	12do.
Geo. Cayme	21Feb.
Peter Roberts	7Mar.
Rob. Clennan	15do.
And. Chalmers	16May
John Panchen	23do.
Wm. Tanner	27do.
Arch. M'Donald	10June
Wm. Stannard	12do.
Rich. Cubison	28do.
Peter Parker	1July
Chas. Choake	1July
Jas. Franklyn	6do.
Thos. Driver	7Sept.
Jas. Crokyer	17Oct.
Edw. Tapley	18do.
John Briton	26Oct.
Geo. T. Appleton	29do.
Henry Lanyon	9Nov.
John Sanford	11do.
Wm. Ellis	14do.
James Grant	16do.
James Barrie	20do.
Dan. Donovan	21do.
Thos. Prescio	24do.
Thos. Read	29do.
Jas. Dillon	30do.
Rich. Collins	do.
John Keale	16Dec.
1810	
Thos. Griffith	13Jan.
John Jenkins	29do.
T. Rutherford	2Feb.
John Southcott	6do.
Adam Crawford	21do.
Wm. Jackson (1)	do.
Rob. Beadnell	22do.
Arthur Richards	1Mar.
Jos. Hoke Sparke	15do.
John Livingstone	27do.
Jas. Thos. Taylor	30do.
John Downing	3April
Griffith Griffiths	24do.
John Mitchell	16do.
Wm. Dow	24do.
Wm. Porter	30June
Chas. W. Taylor	9June
Wm. Yeames	15do.
W. Marshall Cobb	28do.
Geo. Dawson	30do.
T. Thompson (1)	5July
Chas. Warren	25July
Dav. Balberney	26do.
John Stedeford	13Aug.
	420

NAMES.	Seniority.
George Dunn	14Aug.
Wm. Owston	15Aug.
John Emerson	8Sept.
Edw. Sabben	14do.
Robt. Scott	15Oct.
Wm. Rickman	18do.
F. W. R. Sadler	4Nov.
Edw. Potter	9do.
Rob. Hawkey	4Dec.
Jas. Macallum	5do.
C. A. Harris	11do.
Robert Yule	18Dec.
1811	
Thos. Greensides	18Feb.
John Miller	19do.
John Woolcock	21Feb.
William Johns	7Mar.
Wm. Craig	12Mar.
James Murray	19do.
Peter Martin	do.
Chas. Neil	22do.
Rob. Medland	26do.
Geo. Millard	2April
John James	4do.
Thos. Weatherill	6do.
Wm. Bain	11do.
F. E. Pearse	1May
Jas. Kegie	7May
Robert Austin	23do.
Chas. Worth	25May
John Grassden	28do.
David Glegg	13June
Philip Miller (1)	18do.
Edw. Fletcher	2July
Geo. Tilly	11do.
Wm. Thompson	22do.
Rob. Liddle Hicks	8Aug.
John Gritton	31do.
Wm. Pennington	26Sept.
Thac. Wetherell	30do.
John Mills	5Oct.
Wm. Carr	do.
Wm. Sidney	8do.
Wm. B. Wise	29do.
Wm. Rogers	5Nov.
Jos. E. Harfield	13do.
Lewis Fitzmaurice	19do.
Johanson Cuering	25do.
James M'Queen	27do.
John Harris	2Dec.
James M'Kenzie	6Dec.
Wm. Hayward	31do.
1812	
Thos. Harvey	3Jan.
Robt. A. Bryden	29do.
Vincent Tregear	14do.
John Hughes	17Feb.
Hugh Young Campbell	9 Mar.
Alex. Lovie	2do.
James Prescott	4Mar.
John Thacker	16do.
Jos. Biggs	22do.
Chas. Lupton	24do.
Neil Morrison	24do.
Geo. Lockyer Parrott	25do.
John Nicholson	17April
Rich. Hodges	do.
Lewellyn Howell	5do.
Godfrey Saunders	6May
Thos. Raymond	11do.
James Burness	15do.
John Warner	21do.
Thos. Alltoft	25do.
Kenneth M'Kenzie	26May
	503

NAMES.	Seniority.
Thos. Wiley	8June
John Jones	12do.
Wm. Petre	13do.
Geo. Tilfourd	18do.
James Wilshin	29do.
Thos. Spence	17July
Thos. M. Coppelstone	22do.
Richard Hains	22do.
Roger Dobson	18do.
Alex. Lewis	19July
John Brown	26do.
Thos. Laen	28do.
Ben. Hunter	do.
Hugh Garratt	16Sept.
Geo. W. Carpenter	19do.
Lewellyn Nicholas	26do.
Wm. White (2)	16Oct.
Thomas Pasley	
Lurchin	19do.
James Weddle	21do.
Wm. Sheehan	19Nov.
Mentor Wilkinson	20do.
Thos. Freeliving	28do.
Wm. Steed	do.
Robt. Dodd	2Dec.
Gilbert H. Cole	3Dec.
Joseph Perriam	do.
John Town	5do.
Wm. Ray	13do.
Robt. Sanderson	22Dec.
Peter Black	do.
Isaac Appleby	23do.
1813	
John Franklyn	6Jan.
Charles Waldron	12do.
David Foalen	25do.
William B. Curtis	30do.
John M'Fee	3Feb.
William Miller (1)	do.
Thos. Gwythers	4do.
James Tomlin	6do.
William Smith (1)	12do.
Jas. E. North	26do.
James Allan	9Mar.
Thomas Wright	do.
John Davis (2)	11do.
Thomas Turner	13do.
Chas. Cleveland	15do.
Emanuel Harvey	16Mar.
Timothy Porter	22do.
Arch. Campbell	26do.
Edw. R. Wilde	14do.
Edward Hankin	21do.
Rich. B. Gregory	10May
William Steer	13do.
Richard Easto	20May
Thos. Norfor	28do.
Simon Stonehouse	2June
Edward Lon	8do.
John Patrick	do.
Thos. Smith (2)	9do.
James Wood	26do.
Wm. Wilson	3July
John M. Armstrong	3do.
Wm. Farley	17July
Wm. Reed	14Sept.
John Jordan	22do.
Wm. Beach	4Oct.
John Roberts	11do.
Rich. Jackson	15do.
James Geary	3Nov.
Wm. Read	6do.
James Hardie	12do.
Michael Brown	17do.
Thos. Gibbs	25do.
Rich. Lynch	27do.
	577

NAMES.	Seniority.
Edward Gilling	30Nov.
Gowdy Wm.	1Dec.
Robt. Thompson (2)	16do.
1814	
Thomas Pierce Thomas	3Jan.
Lewis John (2)	8do.
John Bruce	12do.
James Crear	15do.
Geo. Dujardin	26do.
Jas. Finlayson (2)	27do.
Jas. C. Atkinson	29do.
And. Chalmers (2)	10Feb.
Alex. Lyal	11do.
Thos. Miller (2)	11Feb.
Sampson Giles	23do.
John Cragg	25do.
Jas. Paddon	26do.
Alfred Seaman	3Mar.
Alex. Thompson	4do.
John Jas. M'Coy	9do.
Bateman Ainsworth	do.
Jos. T. Watson	11do.
Wm. Smailes	14April
John Botham	1Apr.
Alex. Harley	2do.
John Jas. Lingard	7do.
John Bartie	29de.
Edw. Bransfield	do.
Alex. Horn	14May
Richmond Easte	20do.
Wm. Brodie	21May
Jos. Giles	1June
Sam. Tuck	11do.
J. Long	28do.
Geo. F. Jupp	30do.
Carson Custance	4July
Wm. Walker	12do.
Alex. Kinley	14do.
Robt. Power	28do.
Jas. Holyoak	4Aug.
John Griffiths	do.
Jas. Wilson	18do.
John M'Dougal	24do.
James Turton	31do.
Thos. Hales	1Sept.
Geo. P. Morice	6do.
Jas. Ramsden	8do.
J. W. P. Pitt	9do.
Sam. Sheppard	24do.
Samuel Douglas	8Oct.
Thos. Mantor	4Nov.
Charles Burney	5do.
J. B. Stent	9do.
Thomas Bolton	2Dec.
Joseph Oakey	9do.
M. Carmichael	14do.
K. Knapp	15do.
Wm. Aykbone	15do.
Edw. Tobin	24do.
Thos. Atwell	30do.
1815	
A. Donaldson	18Jan.
William Cant	21do.
John Allen	24do.
James Langley	3Mar.
H. W. Kent	15do.
John Mayne	22do.
William Cole	31do.
Henry Brooker	1Apr.
A. Russell	26Apr.
Geo. Patterson	8May
Thos. Biddle	12do.
J. Browning	22do.
Thomas Tilly	10June
William White (3)	17do.
F. P. Bentley	11July
	651

Digitized by Google

NAMES.	Seniority	NAMES.	Seniority.	NAMES.	Seniority.	NAMES.	Seniority.
W. H. Newnham	18July	John Woodthorpe	8Sept.	James Raitt	6Dec.	Thos. Marsh	31Jan.
Robert Holmes	21do.	Richd. Johns	8Sept.	Thomas Collins	15do.	David Davies	2Feb.
Frederick Anley	do.	Lloyd Edwards	22do.	James Johnstone	18do.	Mic. Holbrook	16do.
Nicholas Johnson	22do.	John Trivick	29do.	George Smith	12do.	Frs. Gordon	20Feb.
Jas. Pearce	24do.	Alex. Watson	30do.	1816		James Napier	6Mar.
David Gossman	28do.	Samuel Birt	4Oct.			John Reynolds	23May
Thos. Peyton	26Aug.	Robert Anderson	14do.	William Miller(2)	6Jan.	R. Christian (2)	19July
Henry Hall	30do.	George Paynter	1do.	Walter Ramsay	9do.		
Benjn. Hazell (2)	1Sept.	Robert Tilmouth	9Nov.	Dan. M'Dougall	12do.		
Chas. Brown	6do.	Charles M'Lean	15Nov.				
	661		671		678		685

A LIST OF THE MEDICAL OFFICERS OF THE ROYAL NAVY,

With the Dates of their First Appointments.

PHYSICIANS.

NAMES.	Seniority.	NAMES.	Seniority.	NAMES.	Seniority.	NAMES.	Seniority.
1793		1800		John Gray	9Sept.	1810	
Robt. Hope	23Dec.	James Magennis	28Mar.	1806		William Burnett	26May
1795		1803		William Beatty	25Sept.	1812	
Primrose Blair	15Oct.	Robert Wright	19Dec.	1807		DuncanM'Arthur	27Apr.
1796		1804		Sir John Jamison	3Sept.	1814	
Archibald Thompson	25Nov.	Leo. Gillespie	18Aug.	1808		Alex. Denmark	22Jan.
		1805		William Tait	16July	1816	
		Isaac Wilson	17Aug.	D. J. H. Dickson	3Dec.	Alex. Dewar	16Sept.

SURGEONS RETIRED.

Thos. Jones (1)	13July58	Alex. Pentland	19Nov.78	J. C. Mules	8April81	David Aiken	24Nov.90
Robert Tindall	8April60	John Heath	12Dec.78	James Sawers	12May81	C. Reynolds	24Nov.90
Alex. Young	6April62	Thos. Caird	4Mar.79	James Nutt	4June81	Arch. Menzies	13Dec.90
J. L. M'Clellan	26May70	R. C. Connell	14Mar.79	Edw. Lloyd	16July81	James Moffatt	30May93
J. Anderson	29Aug.74	Jos. Fleming	17Mar.79	Steph. Jones (1)	8Sept.81	John Nicol	5June93
JamesMalcolm	22Dec.75	Alex. Stewart	28April79	Wm. Nesbitt	24Dec.81	Thos. Johnston	21Aug.93
James Rymer	8Jan.76	Mathias Felix	29April79	James Scott (1)	21Jan.82	Wm. Cather	9Sept.93
James Rose	9April76	Rich. Clarke	1June79	James Wilkes	19Mar.82	Peter Blair	30Oct.93
A. Johnson (1)	27Jan.77	John Wardrop	20Aug.79	James Farquhar	4June82	John Cole	11Oct.93
Wm. Stuart	20Mar.77	Wm. Kennedy	27Oct.79	Andr. Wilson	17Oct.82	James Dalziel	19Oct.93
Edw. Drury	28April77	Wm. Turnbull	27Oct.79	Jonath. Young	6Dec.82	GabrielJohnston	30Jan.94
James M'Nair	31May77	G. B. Worgan	18Mar.80	W. Hartshorne	20Dec.82	R. H. Beaumont	15Jan.95
John Burt	29July77	David WakeBell	6July80	Alex. Whitson	31Jan.83	James Gregory	30Jan.95
P. Sandilands	20Nov.77	Rich. Kent (1)	9July80	Henry Semple	20Feb.84	John O'Ryan	20Jan.96
Jos. Anderson	10Dec.77	John Barker	15Nov.80	Wm. Pattison	15Oct.90	William Lawe	21Mar.96
John Dack	8Aug.78	Wm. Dykar	2Dec.80	John Gardiner	15Oct.90	James Sibbald	20Dec.97
Joseph Skinner	1Oct.78	James Coull	1Jan.81	Alex. Bennett	15Oct.90	Bernd. Houseal	9May99
T.Cunningham	22Oct.78	Thos. Rind	1Mar.81	Alex. Proctor	11Nov.90	Steph.Jones (2)	20May06
Jer.Smithers	18Nov.78						

SURGEONS FOR SERVICE.

1771		Peter Smith	5Oct.	1789		James Godfrey	30May
William Wallis	5Feb.	Robt. Newberry	24Nov.	Wm. Walker	26Aug.	William Fleming	do.
1774		1780		1790		John Wm. Frankland	5June
Matthew Ball	23Aug.	Cuthbert Eden	18Mar.	Robert Dunn	15Oct.	Wm. M'Donald	21June
1776		Joseph Stephenson	1Apr.	Alex. Anderson	do.	Luke Nagle	2July
Robt. Melville	26Mar.	Robert Wesley	13Dec.	Alex. Hamilton	do.	John Dulhunty	8July
Robt. Forrest	11April	1781		George Kellie	do.	James Bell	do.
1777		George Hewetson	4Aug.	Robt. Kirkwood	24Nov.	James Dunn	8Aug.
Thomas Seeds	11Oct.	James Thomson	18Sept.	Joseph Parker	do.	Thomas Smith	21Aug.
1778		William Piercy	6Oct.	Thos. Stewart	23Dec.	John Drew (1)	do.
Stebbing Revans	9Mar.	1782		1791		Rose Herring	5Sept.
Thos,Thynne Folds	28do.	David Patterson	23Feb.	John Buchan	5Feb.	Robert Carruthers	14do.
George Smyth	24April	John Agnew	2Aug.	John Bayne	9July	Peter Cullen	17Oct.
John Eedy	8Aug.	William Jardine	9Oct.	1792		J.Septimus Hasted	30do.
Alex. Johnston	16Oct.	Ebenezer Nicolson	7Nov.	James Little	28Dec.	Andrew Douglas	do.
J. Capon Weekes	8Nov.	George M'Callum	18Nov.	1793		William Hill	4Nov.
William Long	11Dec.	George Sibbald	10Dec.	William Fuller	30May	Thomas Bowen	14Dec.
John Jeffcot	19Dec.	1783		Robert Greer	do.	1794	
1779		Alex. Duncan	9Jan.	John Spence	do.	Wm. Porter	2Jan.
JohnThomison(1)	23Mar.	James Long	7April	Robert Tainsh	do.	Charles Taylor	26do.
John Curry	24April	Thomas Kein	24July	George Turnbull	do.	James Hogg	29do.
Alex.LoveGordon	8May	1784		Stevenson Eden	30May		
		John Allen	12June				
	17		35		52		72

Digitized by Google

NAMES.	Seniority.
Thomas Heron	30Jan.
Thomas Grey	4Mar.
Matthew Kent	28April
George Vance	24May
Thos. Robertson	20June
Hugh Hughes	26do.
Thos. Parker	8Aug.
Thos. Hooper	do.
Josiah Bridge	do.
Robt. Allen	8Aug.
Francis Connin	do.
John Grant	do.
James Veitch	15do.
James Corbett	20Sept.
Wm. Shoveller	26do.
Robert Anderson	21Oct.
WilliamGoodson	16Dec.
Evan Edwards	20Dec.
1795	
Wm. Mustard	16Jan.
Henry Osborne	30do.
Rich. Hardwicke	9Feb.
T. Galloway (1)	13do.
Robert Innes	3Mar.
Robert Cinnamond	do.
George Brown	17do.
Allan Cordfoot	6May
F. M'BeanChevers	10do.
Nathaniel Poulden	14do.
George Bellamy	9do.
Humphry Mills	3July
William Jameison	do.
John Briggs	23July
Joseph Kennedy	10Aug.
Edw. F. Bromley	11do.
Bryan M'Laughlin	28do.
John Adamson	8Sept.
Wade Shields	12do.
William Gregory	17do.
Bernard Kiernan	23do.
Richard Harris	28do.
J. Rowsely Peringle	2Oct.
James Fletcher	9do.
John Morgan	7do.
Richard Daly	2Nov.
Richard Murray	7Nov.
Charles Thomas	10do.
George Rowe	27do.
D. Thadews M'Carthy	31Dec.
1796	
Geo. Campbell	26Feb.
Wm. Llewellyn	12Mar.
John Richardson	1April
B. B. Outram	7do.
J. Andrew Madden	11do.
William Carey	do.
Alexander Whyte	21do.
Thomas Hurst	18May
Jn. Rann Gaunt	10June
David Rowlands	11do.
John Cunningham	23do.
Peter Goldsmith	25do.
Scott Brown	11July
Wm. M'Laughlin	26do.
Andrew Smith	14Aug.
Robt. Williams (1)	21do.
John Macintosh	do.
James Cairns	8Sept.
Henry Parkin	23do.
Wm. Thompson	9Oct.
James Billing	2Nov.
Morgan Finucane	4Nov.

NAMES.	Seniority.
Henry Ewing	2Dec.
Wm. Gladstone	5do.
Robert Crichton	26do.
1797	
Matt. Johnstone	6Jan.
George Magrath	do.
John Hallet	20Jan.
George Roddam	do.
Richard Cray	29do.
Wm. Hamilton	10Feb.
Rich. P. Williams	do.
Richard Dobson	17Feb.
William Purdie	22do.
W. Henderson (1)	22Mar.
Joseph Cullurne	27do.
John Pegus	31do.
Robert Walker	8May
James M'Intosh	7June
Charles Carr	14do.
Thomas Clause	17do.
Thomas Simpson	7Aug.
Jas. Campbell (1)	13Aug.
Edw. Hen. Brien	15Sept.
William Elyard	5Dec.
W. H. Hooper	24do.
1798	
Samuel Pitt	14Feb.
Edward Tudor	21do.
Benjamin Lara	26Mar.
George Butt	11May
Jenkin Jones	4June
John Lander	11do.
James Gillies	do.
John Graham	2July
John Knox	16do.
Reginald Wms.	14Aug.
John Neill	21Sept.
Francis Beal	29do.
John Wilson	22Oct.
Andrew Leslie	26Nov.
William Warden	12Dec.
J. Pritchet O'Berne	24do.
1799	
Hugh Walker	25Jan.
Wm. Edmunds	15Feb.
Wm. Stanbridge	20Mar.
David Reid	8April
J. Shewring Swift	26do.
Wm. Stenhouse	5May
John Irvine (1)	30do.
Geo. Henderson	6June
William Cupples	7do.
John Rose	15do.
Robt. Stewart	27do.
James Schaw	12July
Henry Smith	19do.
Andrew Hay	do.
George Towns	22July
James Caie	22do.
John Straug	5Aug.
And. Lenox Jack	23Dec.
1800	
Pearce T. Creagh	25Jan.
William Warner	14Feb.
John Rodmell	24do.
James Johnson	27Feb.
Edwin God. Jones	1Mar.
Charles Telfair	3Mar.
Wm. Williamson	do.
William Holden	29do.
John Bell (2)	1May

NAMES.	Seniority.
John Stokoe	2May
Rowland Griffiths	4do.
Peter Kelly	1July
Valentine Duke	11do.
R. P. Hillyar	15Aug.
Luke Finn	18do.
Rich. Hinds	26do.
John Gibbs	2Oct.
David Cowan	14do.
Justin M'Carthy	20do.
Samuel Bromley	27do.
J. S. Ramsay	1Nov.
Hamilton Baillie	3do.
William Oastler	6do.
Hugh Monk	27do.
James Guthrie	30do.
Duncan M'Neil	8Dec.
Robert Riddell	do.
James Wilson	do.
Samuel Allen	29do.
1801	
Peter Henry	1Jan.
Abraham Martin	31do.
John M'Leod	5Feb.
Ralph Palin	9do.
James D. Burke	23do.
William Gough	27do.
Robert Nairn	do.
Thomas Steel	do.
1802	
Isaac Ryall	13Mar.
David James	22April
R. W. Bampfield	20May
James Nimmo	1June
John Finucane	9do.
Patrick Clarke	27do.
Robert Crowe	do.
James White	29do.
William Boyd (1)	8July
James Brennan	25do.
Wm. Trail	29do.
Thos. Williamson	3Aug.
John Erskine Risk	3do.
Jeremiah Jenkins	10Aug.
John Gray (1)	25do.
T. Galloway (2)	4Sept.
Richard Jones	12Sept.
Alex. Girvan	27Oct.
F. B. Spilsbury	25Nov.
1803	
John Morris	15Mar.
Samuel Symonds	18April
John Mackay	19June
Rich. Goodwin	3July
A. C. Hutchison	6Sept.
William Wilson	11Sept.
James Domville	24Dec.
1804	
Richard Tobin	1Mar.
Wm. Macfarlane	25Mar.
William Mackay	do.
James Rutherford	2Apr.
David Henderson	21July
John Kennedy	2Aug.
James Smith	1Sept.
Wm. Burnett	12Dec.
Hugh Hutchinson	do.
John Benell	14do.
Morgan Williams	21do.
1804	
Henry Plowman	20Jan.
Edw. Grimstone	21do.
John Lawmont	do.
Wm. Martin	12Feb.
John Miller	12Mar.

NAMES.	Seniority.
Rich. Gibbs	13Mar.
George Walker	19do.
Joseph Dalloway	21do.
John Bowen	29do.
Mark Cockburn	23May
Alexander Jack	26do.
John Young	4June
Matthew Martin	18do.
Alex. Tayler	23July
Edw. Hopley	26do.
Steph. Williamson	30do.
James Keith	do.
G. A. Acheson	2Aug.
Rich. Carter	10do.
Sam. Sinclair	11do.
G. M. Caldwell	27do.
Thomas Dickson	31do.
William Ure	29Sept.
Daniel Quarrier	do.
Edw. Williams	26do.
John Dickson (1)	22Oct.
Arch. Lang	do.
Wm. Claperton	6Nov.
Wm. Colvin	17Nov.
James Lowry	26do.
Samuel Bailey	10Dec.
Caryer Vickery	11do.
John Prothero	24do.
1805	
Rich. Webster	1Jan.
John Adie	7do.
Alex. Dewar	14do.
John Irvine (2)	29do.
George Lillies	4Feb.
Wm. Donald	4Mar.
Silas Blandford	14do.
Alex. Gillespie	28do.
R. W. Coley	12April
H. N. Parsons	22do.
Wm. Cumming	30do.
Thomas Usher	do.
John Macnamara	8May
William Cree	22do.
George Fairfowl	2June
Obadiah Pineo	12do.
James Scott (2)	22June
Robt. Brown	7Aug.
Edward Coates	9do.
Joseph H. Hughes	19do.
John Inches	30do.
Peter Suther	21Sept.
W. Augustus Bates	29do.
J. G. Williams	30do.
James Henderson	14Oct.
Hugh Stewart	4Nov.
Isaac Gorrell	8do.
Charles Leslie	27Dec.
Philip C. Parlebien	30do.
1806	
Neil Smith	1Jan.
William Ross	do.
Robert Robertson	17do.
Robert Cuppies	23do.
Anthony P. Lake	29do.
Hector Mitchell	14Feb.
John Mortimer	1do.
Simon G. Britton	7Mar.
Wm. Hindman	26do.
John May	7April
Fras. W. Pridham	9May
T. B. Sherpard	12do.
William Price (1)	21do.
Andrew Darling	12June
Andrew Carrick	19do.
Francis Johnston	21do.

Digitized by Google

NAMES.	Seniority.
Charles Mitchell	26June
Robt. Blake	9July
James Brydone	26Aug.
Rich. Jeffreys	7Sept.
Edward Evans	27do.
John Enright	29do.
Evan Evans	1Oct.
John Harshawe	17do.
John Sterling	27do.
James Yates	12Nov.
John Scott	18do.
John M'Neece	9Dec.
Charles Stormonth	do.
Joseph Gasquet	do.
Lindsey Sims	do.
1807	
William Aitken	13Jan.
W. H. Banks	14do.
John Dickson (2)	21do.
Wm. Turner (1)	do.
James Holmes	31do.
Robt. Riccalton	3Feb.
Wm. Smyttan	5do.
John Tweedale	24do.
Andrew Lithgow	4Mar.
James Crockatt	28do.
Thomas Wilson	3Apr.
Charles Queade	15do.
Jno. Somers Down	27do.
Alex. Telfer	28do.
Daniel Davies	29do.
H. J. Williams	4May
Ralph Harrison	do.
James C. Hyde	6do.
Thomas Rodgers	21do.
S. Jennings Swayne	22do.
David Moore	8June
Lan. Armstrong	10June
Andrew Boutflower	do.
Robert Scott	12do.
Walter Dickson	15do.
Joshua Horwood	2July
George Mitchell	do.
Robert Evans	7do.
Charles Chambers	9do.
John Owen Martin	15do.
John Jones	30July
John Williams	11Aug.
John M'Rae	25do.
Wm. Bell Carlyle	2Sept.
T. Christie Roylance	13Oct.
John Thomson(2)	17do.
John Evans	do.
John Gray (2)	do.
Wm. Lodge Kidd	20do.
James Tunstall	21do.
Thomas Lewis	23do.
James Bowman	29do.
William Dryden	do.
Philip Waldron	3Nov.
Patrick Donelly	9do.
Alexander Morton	do.
John Acton	17do.
Robert Chambers	do.
John Anderson	22do.
James Coulthred	26do.
James Prior	28do.
Henry Donnet	1Dec.
Thomas Jones (2)	3do.
John M'Millan	5do.
Thomas Evans	9do.
John Forbes	14do.
Robert Shand	21do.
Charles Linton	25do.
Ambrose Blacklock	26do.

NAMES.	Seniority.
Richard Lewis	29Dec.
1808	
David Lewis (1)	7Jan.
William Hannay	13do.
Robert Prideaux	25do.
Thomas Martill	25do.
Thomas M'Neece	26do.
David Jones	9Feb.
Thomas Alexander	20do.
James Leitch	1Mar.
Nich. Churchill	7do.
James Dobie (1)	11do.
William Dickson	12do.
William Rae	29do.
John Clark (1)	12Apr.
Thomas Marchant	16do.
James Heron	do.
William Donaldson	do.
George Galbraith	do.
William Ratty	do.
Douglas Kirk	do.
William Greene	19do.
William Stewart	20do.
John Gough	23do.
Wm. Turner (2)	2May
John Saunders	4do.
William Davis	13do.
C. F. Vanderburg	25do.
John Bunting	do.
William Boyce	31do.
C. Kerr Crawford	3June
Robert Bruce	8do.
Edmund James	13do.
Robert Brien	25do.
George Moon	28do.
Isaac Noot	do.
Henry Lewin	1July
Richard Mason	4do.
John M'Hugh	do.
Thomas Keys	8do.
John Waller	13do.
William Evans	24do.
Henry Day	27July
John Connell	30July
Robert Allan	1Aug.
Alex. B. Greig	do.
James Hall (1)	2do.
Thomas Williams	8do.
G. P. M. Young	15do.
John Griffiths	20do.
Michael Stewart	25do.
George Cooper	do.
Andrew Dods	29do.
Richard Jenkins	2Sept.
Robert C. Swan	19do.
Peter Barland	22do.
Eman. Lazzaretto	26do.
John Ingledew	1Oct.
Charles Maybery	3do.
Richard Hallahan	10do.
Thomas Bishop	15do.
Patrick Walsh	19do.
Jno. Richardson(2)	20do.
Patrick Johnson	24do.
John Fisher	25do.
A. B. Granville	27do.
Wm. Henderson(2)	29do.
Ralph Eden	30do.
James Reid (2)	12Nov.
Abra. Illingworth	16do.
William St. George Davies	do.
Gabriel Bielli	17do.
Pearce Power	18do.
Alex. Cockburn	19do.
Jno. Francis Legge	do.

NAMES.	Seniority.
John Ogilvie	21Nov.
John Cuth. Clarke	25do.
James Wade	1Dec.
Michael O'Brien	4do.
John Johnstone	11do.
Joseph Alexander	14do.
Thomas Fisher	21do.
Robert Johnston(1)	do.
William Hillman	26do.
1809	
John Wm. Latham	12Jan.
John Marpole	do.
Thomas P. Davis	do.
James Dobie (2)	13do.
William Vellacott	do.
George Proctor	14do.
James Young	20do.
John Henry Swann	26do.
Jos. M'Carogher	27do.
Wm. Francis Carter	do.
John Clarke (2)	do.
John Forbes (2)	do.
George Wardlaw	6Feb.
Henry Wm. Bull	14do.
Andrew Gemmell	17do.
Walter Steel	20do.
John Edwards	22do.
Joseph Arnold	8Mar.
Joseph Ollier	9do.
Rich. Woodthorpe	18do.
James Craigie	22do.
James Dickson	23do.
Powell C. Blackett	24do.
Bob Blake	1April
David Lewis (2)	5do.
George Gilbert	7do.
David Steel	17do.
Andrew Allen	20do.
Nath. Bordman	25do.
John Reynolds	27do.
Erasmus L. Duke	4do.
William Watson	13May
H. Dun. Morrison	5June
James Anderson	6July
James Thynne	10do.
Ebenezer Walker	7Aug.
Thomas Davies	7Aug.
James Hall	28do.
Thomas Miller	do.
James Osmond	30do.
John T. Jones	4Sept.
Hugh Charles	5do.
Jas. Lepper	14Sept.
Jas. Grant (1)	17do.
Jas. Ayres	18do.
Roger M. Cockerill	21do.
Fran. R. Jago	27do.
John Mosgrove	30do.
Jas. Holbrook	2Oct.
Edw. Seaton	10do.
Step. Lanigan	1Nov.
Jas. M'Donnell	15do.
Arch. Robertson	21do.
James Foy	22do.
John M'Crystal	23do.
Dav. Mitchell	28do.
Wm. Porteous	11Dec.
Thos. C. Jones	18do.
Donald Cameron	23do.
Rich. Kent (2)	23do.
George Birch	25do.
Harpur Gamble	26do.
Roger M'Manus	30do.
David Watson	31do.
1810	
James Brown	3Jan.
Edm. St. Quintin	do.

NAMES.	Seniority
Morgan Price	9Jan.
John Duke	11do.
Thos. Stewart	22do.
E. H. Seymour	24do.
John Farley	31do.
Geo. Smith	9Feb.
Geo. Parsons	14do.
Dav. Thomson	19do.
Thos. Logan	27do.
Wm. Clayton	1Mar.
S. J. Dadd	3do.
John Warkman	9do.
Simon Davidson	do.
I. R. Roberts	15do.
Geo. Roe	29do.
John Duncan	9May
David Ross	24do.
Garden Milne	31do.
Wm. Petrie	5June
Christ. O'Brien	8do.
David Boyter	13do.
John Urquhart	19do.
Wm. Carroll	23do.
John Osborne	2July
John Callan	10do.
Arch. Robertson (2)	do.
Geo. M'Clure	24do.
Wm. Craig	28do.
Wm. Clifford	4Aug.
W. H. Trotman	21do.
Thos. Soden	28do.
Jas. Black	10Sept.
Jas. H. Hamilton	12do.
David Small	24do.
J. W. Hallion	1Nov.
Pat. M. Buchan	2do.
Arth. Pakson	6Nov.
John Bernard	8do.
Rob. Gillespie	12do.
John Allan	19do.
T. P. Duins	24Nov.
John Hately	do.
Geo. Drysdale	6Dec.
Robert Bower	7do.
Rich. Morgan	10do.
Hen. Towsey	12Dec
1811	
Edw. Caldwell	4Jan.
Jas. Hamilton	29do.
John Laughna	29do.
C. M. Snooke	2Feb.
R. M. Ford	8do.
John Stewart	9do.
David Baird	12do.
Thos. Roberts	do.
Wm. Gregor	28do.
Thos. Cock	1Mar.
Alex. Barr	9do.
Rob. Cooper	15April
Jos. Hen. Kent	26do.
Wm. Graham	20May
Geo. Bernard	20do.
G. C. Tegetmoir	27do.
Fran. Logan	31do.
Thos. Gray	12June
Geo. Clayton	1July
Peter Cosgreave	4do.
Wm. Hector	9do.
John Howe	16do.
John Lawson	17do.
Jas. Browne	17Aug.
Jas. Twaddell	19do.
Jos. E. Anderson	do.
Jas. E. Gray	7Sept.
Chas. Miller	14do.
Hen. Ryan	20do.
Chas. Kent	26do.

Digitized by Google

NAMES.	Seniority
Arch. Skirving	23Sept.
Corn. Woolley	27do.
Rob. Rainey	12Oct.
John T. Todd	do.
Alex. M'Naughton	14do.
Oliver Jack	21do.
Jas. Dickson (2)	do.
John Cochrane	23do.
Terence Clarke	28do.
Thos. Prower	1Nov.
Rob. Bateman	9do.
T. B. Pfeely	14do.
I. L. Doolan	do.
And. Mannin	do.
Wm. Farr	22do.
Thos. King	13Dec.
Mont. Caruth	14do.
Jas. Stuart	19do.
1812	
Thras. Clarke	9Jan.
Jas. R. Scott	16do.
Thos. Dunlop	23do.
Geo. H. Jones	do.
John Smith	31do.
John M'Ghie	do.
Jos. M'Leod	7Feb.
Dan. M'Namara	11do.
Anth. Adams	18do.
Geo. Brander	25do.
Geo. Mitchell	3Mar.
Wm. Corsan	25do.
Geo. Swann	27do.
Wm. S. Thomas	do.
G. S. Rutherford	29Mar.
H. W. Keele	3April
Jona. Angas	do.
John Tuttiett	1do.
Ralph Elliot	13do.
Mark Dill	25April
Alex. Montgomery	5May
Jas. Stevenson	25do.
H. G. Rogan	30do.
John Speer	6June
Jas. Clarke	10do.
Barry O'Meara	do.
John Cooke	21June
Wm. Aiton	30June
Patrick Blaikie	3July
G. H. Weatherhead	4do.
Mauritius Power	11do.
Wm. Duncan	do.
W. H. Rudland	13do.
Thos. Wallington	16do.
Primrose Lyon	18do.
Gifford Cuming	20do.
David Thompson	22do.
John Gooch	5Aug.
Wm. Boyd	27do.
Wm. M'Farlane	8Sept.
Jas. M'Connell	9do.
Wm. Law	do.
W. M. Kennedy	11do.
David Williams	15do.
Patrick Reilly	19do.
Peter Ramsay	19do.
Alex. Rae	13Oct.
Jas. Simpson	20Oct.
James Cochrane	23do.
Jas. Grant	12Nov.
John Johnston	18do.
Thos. Jackson	25do.
Wm. Bland	1Dec.
Ebenezer Scott	19do.
Joseph Field	31do.
Joseph Parry	do.
1813	
Wm. Hyde	16Jan.

720

NAMES.	Seniority.
Chas. Osborne	22Jan.
R. B. Sanderson	do.
John Anderson (2)	do.
Alex. Lawrence	18Feb.
Jas. Napper	27Feb.
Nich. Roche	do.
Jas. Dundas	4Mar.
Geo. Johnston	6do.
David Nichol	24do.
Don. Kennedy	25do.
Andrew Barrie	30do.
Charles Skeoch	4April
Ger. Fitzgerald	17April
Henry Ellis	18do.
Thos. Barnes	22do.
Thos. Hunter	24do.
James Stewart	14May
James Pollock	do.
James Carruthers	do.
W. A. Dalziel	20May
Geo. Glasson	21do.
Fran. Kiernan	9June
James Brunton	24do.
Chas. B. Maguire	22do.
Jas. Scott (2)	23do.
Rob. Finlayson	24do.
Fran. Hunt	30do.
Matthew Burnside	1July
James Brown	3July
Chas. Quesnel	17do.
Alex. Smith	13July
Jas. Monteith	do.
Chas. Hovell	21do.
Geo. Hogan	4Aug.
W. Illingworth	10do.
Rob. Williams	12do.
Jas. M'Pherran	18do.
Abraham Warner	24do.
Henry Burrel	28Aug.
F. R. Clause	15Sept.
James Cowan	18Sept.
James Osborne	2Oct.
Gilbert King	do.
James Farrell	9do.
Wm. Huey	do.
David Wyse	23do.
Henry Hall	3Nov.
And. Macansh	10do.
And. Morrison	12do.
Wm. Dykes	16do.
Chas. Carter	27do.
Geo. Brown	10Dec.
Jas. Kennedy	22do.
John Greig	23do.
Geo. Grant	27Dec.
Mark Thompson	28do.
1814	
Geo. Thomson	1Jan.
Jas. Arnot	do.
Henry Barnes	8do.
Sam. Morrison	10do.
Thos. Reid	do.
Jas. Smiley	17do.
Fran. Sankey	17Jan.
H. Sanderson	27do.
Pet. Cunningham	28Feb.
William Enright	5do.
Jas. Stewart (2)	7Feb.
Elias Ryall	19do.
Alick Osborne	12do.
John Morgan	16do.
Wm. Rogers	do.
John Campbell	4Mar.
J. L. Patterson	5do.
Wm. Simpson	7Mar.
Jas. Kay	do.

800

NAMES.	Seniority.
Pat. Magovern	16Mar.
Jas. M'Beath	17do.
Wm. Falls	30do.
Jos. Cook	do.
Step. Ralph	30Mar.
Mat. Anderson	12April
Jas. Wilson	do.
Thomas Mein	7Jan.
Geo. Colls	14May
Walter Oudney	17do.
William Price (2)	22do.
James Scott (4)	31do.
Thomas Allison	31June
Samuel Niell	2July
Adam Scott	7do.
John Gillies	do.
Wm. Crichton	8do.
John M'Lean	8do.
Alex. Watson	10do.
Arch. Blacklock	15do.
William Smith	17do.
Geo. M'Cord	18do.
John Laird	20Aug.
W. J. Hoggan	22do.
John Rankin	23do.
William Burn	25do.
G. A. Irwin	22Sept.
John Thomson (3)	28do.
John Wallace	do.
John Rainey	do.
James Moir	3Oct.
James Hunter	do.
Robt. Dobie	24Oct.
Michael Doak	1Nov.
Wm. Simon	14do.
William West	5Nov.
Maurice Roberts	16do.
John Cameron (1)	19Nov.
Wm. M'Intyre	26do.
John Drummond	29do.
Arch. Ferguson	6Dec.
E. T. Dickson	7do.
Jas. Harvey	14do.
Wm. Dennison	27do.
1815	
Wm. Anderson	4Jan.
John Cameron (2)	18do.
Robert Espie	4do.
Jas. A. Mercer	9Feb.
James Allan	13do.
Chas. Buck	14Feb.
Robert Dunn	9Mar.
Alex. Laughlin	10do.
Stephen Bowden	30Mar.
Robert Austin	13Apr.
Wm. Campbell	29Apr.
Alex. Annandale	17Aug.
Matt. Capponi	do.
David Jamieson	do.
Baldas-are Sammut	do.
T. B. Johnson	do.
John Reid	do.
Hugh Rodie	do.
Alex. Dunbar	do.
John Taylor	do.
F. A. Donnelly	do.
John Weir	do.
Francis Marsh	do.
Wm. Whittaker	do.
John Frew	do.
Thos. Dunn	do.
Joseph Stilon	do.
James Cook	do.
Thomas Prosser	do.
Dav. Macmanus	do.
Sam. Cummings	do.
Ninian M'Morris	do.

875

NAMES.	Seniority.
John Davis	17Aug.
John Bremner	do.
John Stephenson	do.
Joseph Seed	do.
David Wright	do.
George Smyth	do.
John Wylay	do.
John Armstrong	do.
William Armstrong	do.
Robt. M'Kinnail	do.
E. A. Smith	do.
Alex. Heastie	do.
Charles Carpue	do.
Jas. Cruickshank	do.
John Crocket	do.
And. Creighton	do.
John Scatchard	do.
W. B. Webster	do.
Michael Goodsir	do.
Wm. Bell (1)	do.
Samuel Phillips	do.
Richard Smith	do.
John M'Donald	do.
John Patchall	do.
Robert Macdowal	do.
Herman Cochrane	do.
E. P. Wilkes	do.
William Hogg	do.
S. H. Woolley	do.
William Bell (2)	do.
John Loudon	do.
N. P. O'Callaghan	do.
Patrick Grant	do.
Robert Wilson	do.
Andrew Dick	do.
Allan Waters	do.
Robert Dickson	do.
Alexander Salter	do.
James Biggar	do.
John Haslam	do.
John Paul	do.
Alexander Nisbett	do.
Wm. M'Dowell	do.
Cornelius Kelly	do.
Archibald Hume	do.
William Martin (2)	do.
Edward Kielley	do.
William Black	do.
Peter Comrie	do.
James Hill	do.
Wm. Burney	do.
John M'Leay	do.
Wm. Kelly	do.
T. H. Edman	do.
Robert Paisley	do.
James Morice	do.
James Hanna	do.
Charles Kennedy	do.
Alex. Collie	do.
Wm. Jones	do.
T. B. Wilson	do.
Samuel Irvine	do.
John Drew (2)	16Dec.
1816.	
Wm. Bruce	20Jan.
John Patterson	1April
Sam. Alexander	9Sept.
Griffith Griffiths	16do.
And. Henderson	do.
Alex. Stewart (3)	do.
James Lindsay	do.
Robert Whitelaw	do.
James Wills	do.
Peter Fairbairn	do.
Oliver Sprowle	do.
Robt. Johnston (2)	do.
Robt. Armstrong	do.

950

Digitized by Google

ASSISTANT SURGEONS.

NAMES.	Seniority.
1777	
Cecil Wetherelt	27Feb.
1795	
Robt. Wright	1Sept.
John Rolloff	4do.
1796	
Rob. Pentland	17Mar.
1798	
G. Beaufoy White	7Jan.
Michael Brown	2Apr.
1799	
Charles Newman	10June
Dav. Oliphant	26June
1801	
Rob. Gordon	23Feb.
M. C. Woods	26May
Johnson Lincoln	17Nov.
1802	
John Newall	27May
1803	
Jas. O'Reilly (1)	9May
Thos. Woodward	25July
Robert Gill	3Aug.
Geo. Petersdorff	30Sept.
Jas. Scott	4Nov.
Geo. Moor Jones	1Dec.
1805	
Rich. Hen. Freely	3Jan.
Daniel Baruh	7May
Jas. Fry	17July
Paul Lee	5Aug.
Thos. Bell (1)	4Nov.
John Patterson	8do.
1806	
Thos. Foster	10Feb.
Daniel M'Kechnie	24Feb.
Rob. Smith	11Mar.
H. E. Suggate	22April
Jas. O'Reilly (2)	6June
Wm. Billings	4July
John Brook	15do.
John Malloch	6Aug.
Wm. Griffiths	23do.
John G. Sparke	24Sept.
Thos. Kidd	8Dec.
John Buist	11Dec.
1807	
Rodolphus Kent	17Mar.
Geo. Webster (1)	16do.
Jas. O'Conner	2June
Wm. Lutton	31July
God. Zimmerman	22Aug.
Thos. O'Gara	9Dec.
Wm. Porteous	19Dec.
1808	
Peter Pascoe	4Jan.
Wm. Winning	do.
Chas. Mortimer	18do.
Herb. Hen. Baker	21do.
Step. Mason	27do.
Chas. Mullens	18Feb.
Thos. Shutter	4Mar.
Jos. Isaac Penny	7do.
Wm. M'Ewen	4April
John Clark	13do.
John Godard	5May
John Pragnell	23do.
Alex. Cleghorn	30May
Rob. Kirkpatrick	1June
Wm. Cowling	6June
Roger Soden	6June
George Beauchamp	do.
John Way	do.
James Thompson (2)	7do.
Rd. Griffith	22do.
Thos. Mitchel	4July
Alex. Campbell	do.
John M'Arthur	22Aug.
Philip O'Reilly	22do.
Henry Ruxton	23Aug.
Giles Ingram	do.
Wm. Alexander	6Sept.
Thos. Melhuish	13do.
John O'Donnel	23do.
Geo. Alex. Waters	8Oct.
Alex. Chambers	10do.
1809	
John Baiston	17Jan.
Cern. W. Vander-berg	23do.
Rob. Brown (2)	23Jan.
Wm. Miller	15Feb.
Joseph F. Baily	7Mar.
Robert Dick	22do.
James Veitch (1)	do.
John Milligan	do.
Wm. Cuddie	do.
John Shaw	27do.
William Morgan	10April
James Magaveney	24do.
Patrick H. Scott	29do.
John Hunter	9May
James Rae	do.
Edward Sibbitt	12do.
And. Hutchison	6June
James Low	27do.
Matthew Little	30do.
Patrick Kelty	4Sept.
Robert Scott	do.
C. O. Morris	18do.
Charles Reilly	do.
Roderick Fraser	29do.
John Lizars	11Oct.
Alexander Wood	12do.
John Dove	16do.
David Gellatlie	23do.
Robt. Wylie	8Nov.
1810	
John Pawson	10Jan.
Wm. Buchanan	22do.
John Buchanan	24do.
Thomas Bolton	31do.
Patrick Coleman	20Feb.
Wm. Simpkins	6Mar.
Wm. Barr (1)	8May
James Bellarby	21do.
George Roberts	24do.
Adam Young	26do.
A. N. Murray	6June
Ben. Nicholson	do.
William Barr (2)	do.
Patrick Boyle	do.
George Sylvester	9June
Robert Anderson	19do.
Wm. Davis	27do.
John Thomas	2July
Wm. Watt (1)	21July
Joseph Kerr	23do.
J. R. Rees	4Aug.
William Leyson	do.
Henry Osborne	6do.
James Burnside	Sept.12
John Riddle	3Nov.
James M'Kee	20do.
J. G. Sebire	10Dec.
W. E. Courtis	do.
James Veitch (2)	11do.
William Wright	24do.
John Watt Reid	do.
1811	
John Gannon	7Jan.
John Bootes	do.
C. J. Beverley	21do.
Robert Saunders	2Feb.
Charles Roberts	4Feb.
Thomas Wilson	do.
A. C. Hyndman	13do.
Robert Lamond	22do.
Robert M'Cay	9April
Alex. Adderley	do.
Timothy Drayton	10do.
Fred. Gristock	11do.
Daniel Schaw	do.
Alex. Buchanan	22do.
Hugh Ferguson	do.
David Nimmo	24do.
John Runciman	25do.
Cloud Brown	6May
William Clarke	do.
James M'Conkey	7do.
William Dunbar	8do.
John Thomson	do.
John Kay	do.
Joseph Scott	9do.
Henry Carter	11do.
Edward Jeffery	21do.
Alex. Paterson	11June
Hugh Moffett	do.
Joseph Breadon	do.
William Guland	do.
Edward West	do.
Patrick Clarke	do.
Peter de Porre	do.
James M'Kerrow	do.
William Plampin	12do.
John Hardy	18do.
Thomas Dick	24do.
Lech. Hathway	25do.
John Hewitson	3July
James Brison	9do.
Timothy Kelly	do.
John Thompson	do.
James Skedden	11do.
Wms. O'Friell	22do.
William Rowland	1Aug.
Hewet Henderson	21do.
Raymond Gasquett	do.
I. M. Madden	do.
Arthur M'Kenna	27do.
Hugh O'Neill	12Sept.
James M'Alaster	23do.
D. B. Conway	5Oct.
John Caithness	7Oct.
James Patton	8do.
William Cannon	do.
Patrick M'Ternan	do.
Owen Jones	14do.
John Knox	do.
A. L. Hughes	21do.
William Sinclair	do.
Lawrence Lacy	22do.
John Thompson	23do.
James Mitchell	28Nov.
Arch. Campbell	9Dec.
William Aitchison	do.
Robert Marshall	10do.
William Watt (2)	do.
John Bassan	17do.
John Wilkin	23do.
1812	
John M'Laren	21Jan.
John M'Farlane	do.
James Campbell	do.
Adam Simpson	8Feb.
Thos. Thompson	10do.
William Aikin	17Feb.
James Little	24do.
Neal Robinson	do.
Joseph M'Crea	26do.
Rich. Cammack	5Mar.
Joseph M'Gowan	9do.
Charles D. Keane	10do.
Lawrence M'Kay	do.
Robert Wanchob	do.
Alex. Bernard	17do.
Thomas Gillespie	18do.
George Robertson	24do.
William Dickson	do.
John Glencorse	26do.
John Ferguson	28do.
David Elder	do.
William Maguire	do.
William Irwin	31do.
John Castles	6April.
George Black	do.
Abraham Courtney	do.
John Greenish	11do.
Evan Davies	do.
William Begg	22do.
Samuel Steele	do.
Emanuel Tuttiett	do.
James Barnhill	27do.
Thomas Tarte	28do.
William Connon	2May
John Baird	6do.
David Kissock	do.
William M'Gee	do.
Arthur Kift	do.
George Pearce	8do.
Thomas Davies	9do.
Caleb Emmerson	do.
P. H. Long	13do.
John Cocks	14do.
David Fulton	19do.
J. S. Birse	do.
Hugh M'Cann	do.
Allan M'Laren	do.
Alexander Fisher	do.

Digitized by Google

NAMES.	Seniority.
William Pringle	20May
James A. Scott	do.
John Paterson	25do.
Alex. Gordon	27do.
George Webster	30do.
Alexander Linton	do.
James Campbell	8June
Evan Bowen	do.
Henry Compton	9do.
Daniel Campbell	10do.
John Brown	do.
R. J. Dallas	do.
James Gorthy	do.
Robert Malcolm	do.
John Temple	do.
Peter Reid	10June
Charles Stodart	10June
George Wilson	do.
John Beckett	do.
D. P. Williams	18do.
Wm. Black	19do.
John Gilchrist	27do.
Edward Joyce	6July
Robert Wood	do.
David Findlay	do.
Francis Cole	7do.
Thomas Roberts	9do.
John Henderson	10do.
James Nicol	do.
G. T. Millett	10Aug.
John M'Gowan	do.
John Hammett	20do.
Henry Brock	24do.
Thomas Elder	28do.
John Patton	31do.
Patrick Hill	8Sept.
Peter Macdougall	do.
John Liddell	21do.
John Riddell	do.
William Anderson	do.
Joseph Gay	6Oct.
W. F. O'Kane	7do
Chas. Inches	19do.
Geo. Cunningham	9Nov.
Campbell France	9Nov.
Godfrey Baldamus	do.
John Wilson (1)	do.
John Smith	9Nov.
David Bennett	do.
Ebenezer Johnston	do.
Thomas Waugh	11do.
Michael Quin	24do.
1813	
James Boyle	2Jan.
Hamilton Stewart	4do.
Thomas Gray	18Jan.
Joshua Little	do.
Wm. M'Auley	do.
Jas. W. Langstaff	18Jan.
James M'Intyre	11Feb.
John Goughran	13do.
Isaac Dias	20do.
William Lane	23do.
William Fraser	do.
John Gray	do.
John Summers	23do.
M. Murdoch	16Mar.
John Walker	20Mar.
Thomas Burton	do.
Wm. Clarke (2)	5April
George Imlay	9do.
Henry Marshall	19do.
Andrew M'Alpine	do.
James Rankin	19do.
P. H. M'Lean	22do.
Robt. Marshall (2)	23do.
Robt. M'Farlane	23Apr.
Joseph M'Lean	10May
Wm. Donnelly	do.
David Patton	do.
John Havard	do.
Thos. Orr	11do.
John Tarn	11May
James Smith	do.
Wm. Rogan	12May
Jas. Lawrence	18do.
John Wilson (2)	24do.
Peter Miller	do.
Watson Scales	27May
John Morrison	do.
Robt. Somerville	7June
Thos. M. Buchan	9do.
John Wilson (3)	do.
W. H. Clunes	do.
George M'Millan	do.
Charles Cameron	10do.
Peter Boyd	11do.
Wm. Billerwell	21do.
Andrew Ramsay	25June
C. A. Browning	7July
John Burgoyne	do.
George Birnie	do.
John Isatt	do.
James Gilchrist	do.
Robert Guthrie	do.
Peter Lothian	27do.
Matthew Kay	11Aug.
Peter Fisher	do.
James Skeoch	do.
John Embling	12Aug.
James Smyth	23do.
James Keith	do.
Alex. Gilfellan	24do.
Benj. Dickson	6Sept.
John Dickson	20do.
Richard Warwick	6Oct.
John Clarke	8do.
Jas. H. Chandler	do.
Martin Jordan	18do.
John Love	do.
James Forrester	do.
John Dobie	19Oct.
Charles Ramsey	10Nov.
Robert Morrison	do.
James H. M'Manus	do.
Thos. Bell (2)	22do.
Rees Price	do.
Thos. Andrews	do.
Joseph Steret	6Dec.
John Bell	do.
Robert Gourley	20Dec.
A. Montgomery	20do.
Duncan M'Nicol	20Dec.
George Sibbald	do.
Thos. Alex. Miller	do.
H. B. White	do.
Edmund Finucane	23do.
Mich. M'Ennally	28Dec.
1814	
W. T. Llewellyn	14Jan.
Wm. Jas. Hunter	14Jan.
Jas. Armstrong	do.
Alex. Reid	do.
Andrew D. Wilson	do.
Jos. Laneuville	24do.
James Gregory	25do.
Alex. Jamieson	do.
James Cuthbert	28do.
James Robertson	7Feb.
Thomas Conolly	7Feb.
Jeremiah Riordan	8do.
Alex. Anderson	do.
John Hall	22Feb.
Morgan Sheahan	7Mar.
Andrew Small	do.
Clement C. Todd	11do.
Thos. Brownrigg	21do.
Alex. Baird	21Mar.
John Houston	28do.
Jackson Cochrane	4Apr.
James M'Kinlay	4do.
James Ellis	5do.
W. G. Borland	13do.
Sam. Mackey	do.
Wm. Strang	do.
Wm. Bell	9May.
Geo. Craigie	26Aug.
Sam. Wallace	12Sept.
C.R. Schumacher	3Nov.
1815	
John Conway	20Apr.
Alex. Blair	8May
E. Graebke	10do.
Thomas Sheahan	15Nov.
1816	
Anth. Donoghoe	11July

298 342 384 433

DISPENSERS OF HOSPITALS.

NAMES.	Seniority.
1792	
Steph. Hammick	28Sept.
1799	
Robert Hume	1July
1803	
Jos. Woolnough	23June
James M'Kee	4July
Samuel Waight	do.
John Ward	9Nov.
1804	
George Saunders	17Feb.
Wm. Taylor	21do.
John Smith	31July
1806	
Robert Smith	21Aug.
1809	
W. S. Winkworth	2Aug.
1810	
John W. Ellis	13Jan.
John Watkins	7May
J. H. Curtis	13Nov.
1811	
Thomas Tripe	18Feb.
1812	
Alfred Nicholson	28Mar.
Wm. Marks	8Sept.
Wm. Price	11Dec.
1813	
Joseph Widdup	13Oct.

19

HOSPITAL MATES.

NAMES.	Seniority.
1808	
John T. Conquest	23May
1809	
John Whitmarsh	24July
1811	
W. G. Smith	6Mar.
1811	
Wm. Eyre	6Mar.
Sam. Wicks	do.
1813	
C. W. Smith	18Sept.
1814	
Robt. Browne	13Oct.

Digitized by Google

NAMES.	Seniority.
John Mudie	28Sept.
John Bryce	8Oct.
Wm. Wager	10Nov.
Edmund Ives	26do.
Thomas Malcolm Temple	27do.
Michael Spratt	16Dec.
1796	
George Forbes	14Jan.
Robert Weir	5Feb.
John Damon	19do.
John Goodridge	27do.
Josiah Oake	18Mar.
Joseph Curphey	14do.
Thomas Hoskins	30do.
Mathias Sisk	1April
Charles White	21do.
James Chandler	2May
Thos. Fotheringham	30do.
Thomas Hewlet	11June
Thos. Penrose	do.
George Turner	24do.
John Hepburn	25July
William Lowes	2Aug.
Rich. Turner	6do.
Henry Craddock	16do.
Robt. Balfour	21do.
Richard Nixon	24do.
Henry Webb	31do.
Wm. Squire	do.
Henry N. Baker	19Sept.
Joseph Seymour	23do.
Daniel M'Carthy	29Oct.
John Rose	1Nov.
Thomas Cook	16do.
John Huntington	17Nov.
John Park	15Dec.
Wm. M'Kellar	21do.
R. G. Peacock	24do.
1797	
Charles Watts	1Jan.
James Russell	14do.
Wm. Johnstone	26do.
Henry Lawrence	23Feb.
Henry Gooch	24do.
James Reeves	6Mar.
Alex. Lumsdale	18do.
John Wm. Trotter	4April
Duncan M'Donald	24do.
James Downie	22do.
John Gaze	16May
Wm. Chrishop	17do.
Anthony Lockwood	27do.
Richard Burstall	10June
Frederick Ruckert	16do.
Thomas Griffiths	29do.
Roger Taylor	3July
Mich. R. Langdon	7Aug.
Thos. Moore	12do.
Thos. Edmonds	1Nov.
Edward Strode	3Dec.
John Lamb (1)	7do.
John Douglas	do.
John Alexander	16do
James Duncan	26do.
Rob. Boles Garde	30do.
1798	
James Porteous	4Jan.
Wm. Cochrane	23do.
Tho. Thompson (1)	9Feb.
Francis Minto	19do.
James Mayn	21do.
John Noble	11Mar.
Alex. Louthean	23Apr.
Francis Whitney	11June

NAMES.	Seniority.
Matt. Coleman	18June
Henry Brown	30do.
Charles Benson	17July
Robert Thomson	18Aug.
John Oliver	do.
George Pearth	15Sept.
John Scollay	5Oct.
Joseph Jelleffe	18Nov.
Thomas Brown	23do.
John Airy	24do.
Alexander Pyper	3Dec.
W. Wain Butcher	31do.
1799	
James Squire	17Jan.
Thomas Stokes	4Feb.
George Ramsden	8do.
John Darg	26Feb.
John Engledue	15Mar.
George Stuart	8Apr.
William Rowes	11do.
Edward Verling	22May
William Hewlett	31do.
Jas. Cunningham	28July
John Bell	3Aug.
Gaius L. Bishop	9do.
Adams Weymouth	13do.
William Balliston	1Oct.
Thomas Webb	11Nov.
William Ross (2)	26do.
Wm. Fothergill	21Dec.
1800	
James Scott	2Jan.
John Spurling	4Jan.
Swan Blyth	31Jan.
John Rodmore	25Apr.
Thos. Hodgson	30May
John Foxton	9June
William Strachan	12July
Thos. Smith	8Sept.
Wm. Harned	do.
Wi iam Sisen	21do.
William Cason	5Nov.
James Crawford	16do.
John Lamb (2)	20Dec.
1801	
John King	15Feb.
Aug. Dalby	26do.
Nich. Tinmouth	1May
David Robinson	19July
Wm. Wilkinson	21Aug.
Joseph Acott	5Sept.
Stephen Thomas	18do.
1802	
David Kerr	1Jan.
Richard Hildyard	13Feb.
John Brown	14May
James Boyd	24June
Henry Thompson	8Sept.
Jas. Finlayson (1)	26Oct.
1803	
Andrew Burns	25Feb.
John Burnett	5July
George Garson	12do.
Thomas Johnson	27Aug.
Luke Brokensha	1Sept.
Thomas Chillingsworth	6do.
James Sturrock	14do.
Wm. Dunbar	23do.
Alex. Cannon	17Oct.
Andrew Towill	29do.
Geo. Louttit	13Dec.
1804	
Richard Ogtesby	2Jan.

NAMES.	Seniority.
William Moore	12Jan.
John Lewis	7Feb.
Thomas Harttree	30Apr.
Robert Nellson	do.
George Renner	5May
James Thomson	1July
George Mace	4do.
Benjamin Hazell	26do.
Francis Prior	10Aug.
James Lash	10Aug.
James Norie	17do.
William Amey	22do.
J. Rich. Spencer	29do.
Edward Oliver	18Sept.
Henry Fraser	22do.
Edward Denison	4Oct.
Heu. Geo. Siemer	14do.
Charles Maitland	15do.
Thomas Martin	24do.
John Whitewood	8Nov.
Richard Worth	17do.
Charles Chown	1Dec.
Arch. Starkey	7do.
Alex. M'Kenzie	8do.
James Noble	13do.
Robert Fletcher	24do.
Thos. R. Sissmore	31do.
1805	
John Kitchener	16Jan.
John Pearn	6Mar.
Henry Andrews	7do.
Christ. Simpson	8Mar.
Jeremiah Russell	10Apr.
Andrew Davidson	16May
Peter George	18do.
Abraham Trahar	28June
Richard Jenn	16July
Robert Pulman	5Aug.
John Robinson	13do.
William Spiers	19do.
Stephen Jenkins	22do.
John Tilly	3Sept.
Edward Smith	10do.
John Willis	11do.
John Cook	21do
John Buyers	4Oct.
Christ. Anderson	18Oct.
Cromwell Carson	29do.
Thos. Henderson	24Dec.
1806	
David Benyon	7Jan.
John Jarvis White	30do.
John Hodge	6Feb.
Geo. Forsyth	8do.
Wm. Pitt	22do.
Jas. I. Wilkinson	10Mar.
John Childs	11do.
And. F. Morgan	15do.
Rob. Brown	25do.
Wm. White	2May
Geo. Thoms	9do.
John Selby	14do.
Geo. Wingham	21June
Thos. Jones	4July
Peter M'Dragon	19do.
Jas. Douglas	21do.
Anth. De Mayne	31do.
P. W. Gawthorp	1Aug.
Stephen Vale	19do.
Daniel Lye	20do.
Henry Cock	27do.
John Hutchinson	8Sept.
Wm. Hilliar	17do.

NAMES.	Seniority.
Mich. Kemp	8Sept.
Wm. Bryden	28Sept.
David Bevans	4Oct.
Wm. Bern. Stevenson	8do.
Suth. M'Beth	22do.
Thos. Phillips	do.
James Kerr	23do.
John Hasselwood	24do.
John Stanning	1Nov.
Nath. Squires	4do.
John M. Davison	6do.
Rob. Lesby	12Nov.
Thos. Wilkie	20do.
Joseph Hynson	24do.
Thos. Curtis	2Dec.
Henry Smartley	13do.
1807	
Henry Powell	17Jan.
John Font	20do.
Henry Thong	28do.
Wm. Oliver	27Feb.
Hen. Selly	2Mar.
Hen. Doughty	do.
Arch. Moore	13do.
Wm. Purdo	do.
Wm. Squarey	20do.
John Andrews	23do.
Edw Spencer	23do.
Wm. Godfrey	10April
Wm. Hingston	20do.
Thos. Wolfe	6June
Isaac Simon	22July
Edw. Mathews	22July
Jas. Easson	1Aug.
John Cowan	14do.
Rich. Bushell	21do.
Henry Taylor	28do.
Kennet Banks	29do.
Rob. Christian (1)	10Sept.
Wm. Reardon	11do.
James Caddy	22do.
26Oct.	
Thos. Daley	14Nov.
Jas. Barrow	3Dec.
John Bates	10do.
Luke Winter	12do.
Wm. Patterson	18do.
Peter Peterson	28do.
Thos. Miller	31do.
1808	
John Watson	1Jan.
John Pedlar	15Feb.
Thos. Clifton	4Mar.
Batty Robinson	9do.
John Thos. Crout	22do.
John Hamilton	2April
Thos. Watkins	do.
John Grant	14do.
John Hales	21do.
Patrick Dall	30do.
John M'Gowan	1May
Rob. Cubitt	8do.
Wm. M'Cullock	4do.
John Tyach	12do.
Wm. Adeane	21do.
Thos. Todderidge	27do.
John Letheney	28do.
Wm. Priest	12June
Dan. M'Lean	27do.
Edw. R. Pascoe	22July
John Martyn	12Aug.
Wm. Main	13do.
James Long	9Sept.

Digitized by Google

NAMES.	Seniority.
Thos. Hedgcock	27Sept
Daniel Munn	1Oct.
Peter Inskip	do.
Wm. F. Baker	10do.
Alex. Meldrum	12do.
James Brett	13do.
Richard Skinner	21do.
Thos. Weatherall	30do.
Geo. Thomas	12Nov.
John White	21do.
John Davis (1)	22do.
Gilbert Burn	26Nov.
Thos. Kirby	29do.
Wm. Williams	8Dec.
James Walker	9do.
Fred. Lappenberg	13do.
Wm. Honnor	24do.
1809	
Geo. Scott	12Jan.
John Craig	14do.
Joseph White	16Feb.
Thomas Jay	12do.
Geo. Cayne	21Feb.
Peter Roberts	7Mar.
Rob. Clennan	15do.
And. Chalmers	18May
John Panchen	23do.
Wm. Tanner	27do.
Arch. M'Donald	10June
Wm. Stannard	12do.
Rich. Cubison	28do.
Peter Parker	1July
Chas. Choake	1July.
Jas. Franklyn	6do.
Thos. Driver	7Sept.
Jas. Croker	17Oct.
Edw. Tapley	18do.
John Briton	26Oct.
Geo. T. Appleton	29do.
Henry Lanyon	9Nov.
John Sanford	11do.
Wm. Ellis	14do.
James Grant	16do.
James Marrie	20do.
Dan. Donovan	21do.
Thos. Prescio	24do.
Thos. Read	29do.
Jas. Dillon	30do.
Rich. Collins	do.
John Keale	16Dec.
1810	
Thos. Griffith	13Jan.
John Jenkins	29do.
T. Rutherford	2Feb.
John Southcott	6do.
Adam Crawford	21do.
Wm. Jackson (1)	26do.
Rob. Beaumont	22do.
Arthur Richards	1Mar.
Jos. Hoke Sparke	15do.
John Livingstone	27do.
Jas. Thos. Taylor	30do.
John Downing	3April
Griffith Griffiths	24do.
John Mitchell	16do.
Wm. Dow	24do.
Wm. Porter	30June
Chas. W. Taylor	9June
Wm. Veatner	15do.
W. Marshall Cobb	28do.
Geo. Dawson	30do.
T. Thompson (1)	3July
Chas. Warren	25July
Dav. Balberney	26do.
John Stedeford	13Aug.

NAMES.	Seniority.
George Dunn	14Aug.
Wm. Owsten	15Aug.
John Emerson	8Sept.
Edw. Sabben	14do.
Robt. Scott	15Oct.
Wm. Rickman	18do.
F. W. R. Sadler	4Nov.
Edw. Potter	9do.
Rob. Hawkey	4Dec.
Jas. Macallum	5do.
C. A. Harris	11do.
Robert Yule	16Dec.
1811	
Thos. Greensides	18Feb.
John Miller	19do.
John Woolcock	21Feb.
William Johns	7Mar.
Wm. Craig	12Mar.
James Murray	19do.
Peter Martin	do.
Chas. Neil	22do.
Rob. Medland	26do.
Geo. Millard	2April
John James	4do.
Thos. Weatherill	6do.
Wm. Bain	11do.
F. E. Pearse	1May
Jas. Kegie	7May
Robert Austin	23do.
Chas. Worth	25May
John Gransden	28do.
David Glegg	13June
Robert Miller (1)	18do.
Edw. Fletcher	2July
Geo. Tilly	11do.
Wm. Thompson	22do.
Rob. Liddle Hicks	8Aug.
John Gritton	31do.
Wm. Pennington	26Sept.
Thac. Wetherell	30do.
John Mills	5Oct.
Wm. Carr	do.
Wm. Sidney	8do.
Wm. B. Wise	29do.
Wm. Rogers	5Nov.
Jos. E. Harfield	13do.
Lewis Fitzmaurice	19do.
Johanson Clering	25do.
James M'Queen	27do.
John Harris	2Dec.
James M'Kenzie	6Dec.
Wm. Hayward	31do.
1812	
Thos. Harvey	3Jan.
Robt. A. Bryden	29do.
Vincent Trugear	14do.
John Hughes	17Feb.
Hugh Young Camp- bell	9 Mar.
Alex. Lovie	2do.
James Prescott	1 Mar.
John Thacker	16do.
Jos. Higgs	22do.
Chas. Lupton	24do.
Neil Morrison	24do.
Geo. Lockyer Par- rott	25do.
John Nicholson	17April
Rich. Hodges	do.
Lewellyn Howell	18do.
Godfrey Saunders	6May
Thos. Raymond	11do.
James Burness	13do.
John Warner	21do.
Thos. Allfoft	25do.
Kenneth M'Kenzie	28May

NAMES.	Seniority.
Thos. Wiley	8June
John Jones	12do.
Wm. Petre	13do.
Geo. Tillnord	18do.
James Wishin	20do.
Thos. Spence	17July
Thos. M. Coppel- stone	22do.
Richard Hains	22do.
Roger Dobson	18do.
Alex. Lewis	19July
John Brown	26do.
Thos. Laen	2ado.
Ben. Hunter	do.
Hugh Garratt	16Sept.
Geo. W. Carpenter	19do.
Lewellyn Nicholas	26do.
Wm. White (2)	16Oct.
Thomas Pasley	do.
Lewis	19do.
James Weddle	21do.
Wm. Sheehan	18Nov.
Mentor Wilkinson	20do.
Thos. Freeliving	23do.
Wm. Steed	do.
Robt. Dodd	2Dec.
Gilbert H. Cole	3Dec.
Joseph Perriam	do.
John Town	5do.
Wm. Ray	13do.
Robt. Sanderson	22Dec.
Peter Black	do.
Isaac Appleby	23do.
1813	
John Franklyn	6Jan.
Charles Waldron	12do.
David Goalen	22do.
William B. Curtis	30do.
John M'Fee	3Feb.
William Miller (1)	do.
Thos. Gwythers	4do.
James Tomlin	6do.
William Smith (1)	12do.
Thomas Wright	do.
John Davis (2)	11do.
Thomas Turner	13do.
Chas. Cleveland	15do.
Emanuel Harvey	15Mar.
Timothy Porter	22do.
Arch. Campbell	25do.
Edw. R. Wilde	14do.
Edward Hankin	21do.
Rich. B. Gregory	10May
William Steer	13do.
Richard Easto	20May
Thos. Norfor	26do.
Simon Stonehouse	2June
Edward Lott	8do.
John Patrick	do.
Wm. Smith (2)	9do.
James Wood	26do.
Wm. Wilson	3July
John M. Armstrong	3do.
Wm. Farley	17July
Wm. Reed	14Sept.
John Jordan	22do.
Wm. Beach	4Oct.
John Roberts	11do.
Rich. Jackson	15do.
James Geary	3Nov.
Jos. Read	6do.
James Hardie	12do.
Michael Brown	17do.
Thos. Gibbs	25do.
Rich. Lynch	27do.

NAMES.	Seniority.
Edward Gilling	30Nov.
Gowdy Wm.	1Dec.
Robt. Thompson (2)	16do.
1814	
Thomas Pierce	
Thomas	3Jan.
Lewis John (2)	8do.
John Bruce	12do.
James Crear	15do.
Geo. Duiardin	26do.
Jas. Finlayson (2)	27do.
Jas. C. Atkinson	29do.
And. Chalmers (2)	10Feb.
Alex. Lyal	11do.
Thos. Miller (2)	11Feb.
Sampson Giles	22do.
John Cragg	25do.
Jas. Paddon	26do.
Alfred Seaman	3Mar.
Alex. Thompson	4do.
John Jas. M'Coy	8do.
Bateman Ainsworth	do.
Jos. T. Watson	11do.
Wm. Smailes	1April
John Botham	1Apr.
Alex. Harley	2do.
John Jas. Lingard	7do.
John Bartie	29do.
Edw. Bransfield	do.
Alex. Horn	14May
Richmond Easte	20do.
Wm. Brodie	21May
Jos. Giles	1June
Sam. Tuck	14do.
J. Long	28do.
Geo. T. Jupp	30do.
Parson Custance	5July
Wm. Walker	12do.
Alex. Kinley	14do.
Robt. Power	25do.
Jas. Holyoak	4Aug.
John Griffiths	do.
Jas. Wilson	18do.
John M'Dougal	24do.
James Turton	31do.
Thos. Bates	1Sept.
Geo. P. Morice	6do.
Jas. Ramsden	8do.
J. W. P. Pitt	9do.
Sam. Sheppard	24do.
Samuel Douglas	8Oct.
Thos. Mantor	4Nov.
Charles Burney	5do.
J. B. Stent	9do.
Thomas Bolton	2Dec.
Joseph Oakey	9do.
M. Carmichael	14do.
K. Knapp	15do.
Wm. Aykbone	15do.
Edw. Tobin	24do.
Thos. Atwell	30do.
1815	
A. Donaldson	18Jan.
William Cant	21do.
John Allen	24do.
James Langley	3Mar.
H. W. Kent	15do.
John Mayne	22do.
William Cole	31do.
Henry Brooker	1Apr.
A. Russell	26Apr.
Geo. Patterson	8May
Thos. Biddle	12do.
J. Browning	22do.
Thomas Tilly	10June
William White (3)	17do.
F. P. Bentley	11July

Digitized by Google

NAMES.	Seniority.
W. H. Newnham	18July
Robert Holmes	21do.
Frederick Anley	do.
Nicholas Johnson	22do.
Jas. Pearce	24do.
David Gossman	28do.
Thos. Peyton	26Aug.
Henry Hall	30do.
Benjn. Hazell (2)	1Sept.
Chas. Brown	6do.
	661

NAMES.	Seniority.
John Woodthorpe	8Sept.
Richd. Johns	8Sept.
Lloyd Edwards	22do.
John Trivick	29do.
Alex. Watson	30do.
Samuel Birt	4Oct.
Robert Anderson	14do.
George Paynter	1do.
Robert Tilmouth	9Nov.
Charles M'Lean	15Nov.
	671

NAMES.	Seniority.
James Raitt	8Dec.
Thomas Collins	15do.
James Johnstone	18do.
George Smith	12do.
1816	
William Miller(2)	6Jan.
Walter Ramsay	9do.
Dan. M'Dougall	13do.
	678

NAMES.	Seniority.
Thos. Marsh	31Jan.
David Davies	2Feb.
Mic. Holbrook	16do.
Frs. Gordon	20Feb.
James Napier	6Mar.
John Reynolds	23May
R. Christian (2)	19July
	685

A LIST OF THE MEDICAL OFFICERS OF THE ROYAL NAVY,

With the Dates of their First Appointments.

PHYSICIANS.

NAMES.	Seniority.
1793	
Robt. Hope	23Dec.
1795	
Primrose Blair	15Oct.
1796	
Archibald Thompson	25Nov.
1800	
James Magennis	28Mar.
1803	
Robert Wright	19Dec.
1804	
Leo. Gillespie	18Aug.
1805	
Isaac Wilson	17Aug.
John Gray	9Sept.
1806	
William Beatty	25Sept.
1807	
Sir John Jamison	3Sept.
1808	
William Tait	16July
D. J. H. Dickson	3Dec.
1810	
William Burnett	26May
1812	
Duncan M'Arthur	27Apr.
1814	
Alex. Denmark	22Jan.
1816	
Alex. Dewar	16Sept.

SURGEONS RETIRED.

Thos. Jones (1)	13July58	Alex. Pentland	19Nov.78	J. C. Mules	8April81
Robert Tindall	8April60	John Heath	12Dec.78	James Sawers	12May81
Alex. Young	6April62	Thos. Caird	4Mar.79	James Nutt	4June81
J. L. M'Clellan	26May70	R. C. Connell	14Mar.79	Edw. Lloyd	18July81
J. Anderson	29Aug.74	Jos. Fleming	17Mar.79	Steph. Jones (1)	8Sept.81
James Malcolm	22Dec.75	Alex. Stewart	28April79	Wm. Nesbitt	24Dec.81
James Rymer	8Jan.76	Mathias Felix	29April79	James Scott (1)	21Jan.82
James Rose	9April76	Rich. Clarke	1June79	James Wilkes	19Mar.82
A. Johnson (1)	27Jan.77	John Wardrop	30Aug.79	James Farquhar	4June82
Wm. Stuart	20Mar.77	Wm. Kennedy	27Oct.79	Andr. Wilson	17Oct.82
Edw. Drury	28April77	Wm. Turnbull	27Oct.79	Jonath. Young	6Dec.82
James M'Nair	31May77	G. B. Worgan	18Mar.80	W. Hartshorne	20Dec.82
John Burt	29July77	David WakeBell	6July80	Alex. Whitson	31Jan.83
P. Sandilands	20Nov.77	Rich. Kent (1)	9July80	Henry Semple	20Feb.84
Jos. Anderson	10Dec.77	John Barker	15Nov.80	Wm. Pattison	15Oct.90
John Dack	8Aug.78	Wm. Dykar	2Dec.80	John Gardiner	15Oct.90
Joseph Skinner	1Oct.78	James Coull	1Jan.81	Alex. Bennett	15Oct.90
T. Cunningham	22Oct.78	Thos. Rind	1Mar.81	Alex. Proctor	11Nov.90
Jer. Smithers	18Nov.78				

David Aiken	24Nov.90
C. Reynolds	24Nov.90
Arch. Menzies	13Dec.90
James Moffatt	30May93
John Nicol	5June93
Thos. Johnston	21Aug.93
Wm. Cather	9Sept.93
Peter Blair	3Oct.93
John Cole	11Oct.93
James Dalziel	19Oct.93
Gabriel Johnston	30Jan.94
R. H. Beaumont	15Jan.95
James Gregory	30Jan.95
John O'Ryan	20Jan.96
William Lawe	21Mar.96
James Sibbald	20Dec.97
Bernd. Houseal	9May99
Steph. Jones (2)	20May06

SURGEONS FOR SERVICE.

1771		Peter Smith	5Oct.	1789	
William Wallis	5Feb.	Robt. Newberry	24Nov.	Wm. Walker	26Aug.
1774		1780		1790	
Matthew Ball	23Aug.	Cuthbert Eden	18Mar.	Robert Dunn	15Oct.
1776		Joseph Stephenson	1Apr.	Alex. Anderson	do.
Robt. Melville	26Mar.	Robert Wesley	13Dec.	Alex. Hamilton	do.
Robt. Forrest	11April	1781		George Kellie	do.
1777		George Hewetson	4Aug.	Robt. Kirkwood	24Nov.
Thomas Seeds	11Oct.	James Thomson	18Sept.	Joseph Parker	do.
1778		William Piercy	6Oct.	Thos. Stewart	23Dec.
Stebbing Revans	9Mar.	1782		1791	
Thos. Thynne Folds	28do.	David Patterson	23Feb.	John Buchan	5Feb.
George Smyth	24April	John Agnew	2Aug.	John Bayne	9July
John Eedy	8Aug.	William Jardine	9Oct.	1792	
Alex. Johnston	16Oct.	Ebenezer Nicolson	7Nov.	James Little	28Dec.
J. Capon Weekes	8Nov.	George M'Callum	18Nov.	1793	
William Long	11Dec.	George Sibbald	10Dec.	William Fuller	30May
John Jeffcot	19Dec.	1783		Robert Greer	do.
1779		Alex. Duncan	9Jan.	John Spence	do.
John Thomson	1(2)23Mar.	James Long	7April	Robert Tainsh	do.
John Curry	24April	Thomas Kein	24July	George Turnbull	do.
Alex. Love Gordon	8May	1784		Stevenson Eden	30May
		John Allen	12June		

James Godfrey	30May
William Fleming	do.
John Wm. Frankland	5June
Wm. M'Donald	21June
Luke Nagle	2July
John Dulhunty	8July
James Bell	do.
James Dunn	8Aug.
Thomas Smith	21Aug.
John Drew (1)	do.
Rose Herring	8Sept.
Robert Carruthers	14do.
Peter Cullen	17Oct.
J. Septimus Hasted	30do.
Andrew Douglas	do.
William Hill	4Nov.
Thomas Bowen	14Dec.
1794	
Wm. Porter	2Jan.
Charles Taylor	26do.
James Hogg	29do.

Digitized by Google

NAMES.		NAMES.		NAMES.	
Peter Connolly	15Aug.05	Rob. Mercer	18Oct.05	John Sawers	27July08
Thos. Moore	do.	Geo. Wright	2do.	Henry Blacker Fairtlough	do.
Capt.	21 Nov. 10	Chas. Forbes	9Nov.	James Faden	do.
Athel. Stepheus	15Aug.03	Nath. Batt Grigg	20do.	Fred. Layton	do.
Wm. Baker	do.	William Stephens Knapman	17Jan.06	Hen. Jas. Gillespie	do.
John M. Pitcher	do.	John Cooke	15Aug.05	John Neame	do.
Thos. Stevens	do.	Wm. P. Gilbora	16Feb.06	Wm. Hockly	do.
Wm.Hen.Robinson	do.	Wm. Laurie	1Mar.	Arth. Molesworth	do.
Edmond Attieck Chartres	do.	Arch. Dunlop	1April	Jas. Campbell	do.
Rich. Edwards(1)	do.	Sam. B. Ellis	29do.	Philip Lafler	do.
DavidAnderson *Art.*	do.	John Morgan	11May	John Lister	do.
John Frederick Lowther Crofton	do.	Rob. Gordon	13do.	David M'Adam	do.
D. Jas. Ballingall	do.	Alfred Burton	7July06	David Miller	do.
Rich. Farmar	do.	Wm. Summersett Dadd	16Aug.06	Hen. Foord	do.
John Campbell (1)	do.	Jas. Laurie	24Sept.	James Walker *Art.*	do.
Hen. Timson	do.	Charles Almond Whiting	19Feb.07	Edm.MorrishWills	do.
Acheson Crozier	do.	Geo. Elliot Balchild *Art.*	12Mar.07	John Trevanion Cardew	do.
Chas. Griffith	do.	Lewis Buckle Reeves	12Mar.	Charles Stuart	do.
Ben. Bunce	do.	James Whylock	do.	Geo. T.Welchman	do.
Rich. Blakeney	do.	Thos. Wearing	24April	John Husband	12Oct.
Corn Jas. Stevens	do.	Armiger Watts Hubbard	4May	Wm. Fynmore	1Nov.
John Campbell (2)	do.	Nich. Phillips	14do.	Charles Morgan	11Nov.
Robt. John Little	do.	Thos. Bassan	3June	John Norris	30Dec.
John Hewes	do.	John Wilson (2) *Art.*	10June07	Rd. Fran. Wilkins	20Jan.09
Alex. Campbell(1)	do.	John Humby	10June	Henry Doswell	1Feb.
Ambrose A. R. Wolrige *Art.*	do.	Ed.HobbsStewart	4Oct.01	John Geo. Richardson	14do.
Edw. Pengelly	do.	Jas. Uniacke	21Aug.07	Joseph Henderson	15do.
Thos.Carr Steward	do.	Dun. Campbell(1)	13Oct.	Jno. Evans Jones	5Apr.09
John Macintosh	do.	And. Chas. Rea	21Nov.	James Nicholas	6April09
Don. Campbell	do.	Hen. Loveday Vine	21do.	Wm. Dugmid	26do.
Wm. Hen.Strangeways	do.	Harry Hunt	10Dec.	John Maule *Art.*	19May09
Rob. Kellow	do.	Stephen Giles	13Jan.08	Rt. Webb	19May09
John R. Coryton	do.	Wm. Burrow	29do.	Wm. Taylor (2)	4Aug.09
Thos. Pollock	do.	Jonathan Baron	13Feb.	Thomas Kinsford Morris	9Aug.09
JohnLawrence *Art.*	do.	Chas. Gray	24Feb.	Rupert Chas. Holland	11Aug.09
Wm. Bate	do.	Duncan M'Nicol	29Feb.	Sam. Garmston	24do
Rich. Turnbull	do.	Geo. Thompkins	11April	Thos. Salmon	2do.
Walter Jas.Stewart	do.	Geo. Huskisson	22do.	W. Townley Pinhey	25Aug.
John Weaver	do.	Herbert Bowen Mends	27do.	John Harvey Stevens *Art.*	28Sept.09
J. Peter Pleydell	do.	Wm. Starke	20June	Sam Y. H. Harding	7Oct.
Robert Beaumont Galloway	do.	Lawrence Boulcher Jos. Halloran	15Aug.05	Rd. CharlesSteele *Art.*	11Jan.10
Josh. John Wylde	do.	Thos. Reeves	27July08	James Adolphus Moore *Art.*	14May10
John Hay	do.	Rob. Ford	do.	Henry A. Napier *Art.*	1June5
Patrick Toole	do.	Humphrey Moore	do.	Theo. S. Beauchant. *Art.*	22Sept.10
Hugh Mitchell	do.	Geo. But. Bury	do.	Robert Gilbert *Art.*	19Dec.10
Giles Meech	do.	Jas. Irwin Willes	27July08	William Henry Devon *Art.*	15Jan.12
John James	do.	Jas. Orr	do.	JervisCook(2) *Art.*	28Oct.12
Rob. Steele	do.	Thos. Waters	do.		
Sam. J. Payne	do.				
Geo. Oneill	23do.				
Wm. Young	12Sept.				
John Wilson (1)	13do.				
Wm. Burton	27do.				
Geo. J. Bristow	29do.				
	79		128		174

FIRST LIEUTENANTS REDUCED ON THE PEACE ESTABLISHMENT, *1st September*, 1814

Wm. Ford	2Nov.09	John Balhatchet	29Dec.09	Doug. Claperton	15Jan.10
Wm. Jas. Paxton	16do.	Rd. Greenwood	30do.	Henry Loveridge	do.
William Chambres Chambres	18do.	Thos. Quested	11Jan.10	Walt.GriffithLloyd	18do.
Sam. Lea Wall	22Nov.09	Geo. Lander	15do.	John Serjeant	22do.
Benj. G. Beynon	22Dec.	Chas. Hugh James		Wm. Luggatt	2Feb.
				John Twyford	15Mar.

Digitized by Google

NAMES.	Seniority.
Charles Mitchell	26June
Robt. Blake	9July
James Erydone	26Aug.
Rich. Jeffreys	7Sept.
Edward Evans	27do.
John Enright	29do.
Evan Evans	1Oct.
John Harshawe	17do.
John Sterling	27do.
James Yates	12Nov.
John Scott	18do.
John M'Neece	9Dec.
Charles Stormonth	do.
Joseph Gasquet	do.
Lindsey Sims	do.
1807	
William Aitken	13Jan.
W. H. Banks	14do.
John Dickson (2)	21do.
Wm. Turner (1)	do.
James Holmes	31do.
Robt. Riccalton	3Feb.
Wm. Smyttan	5do.
John Tweedale	24do.
Andrew Lithgow	4Mar.
James Crockatt	28do.
Thomas Wilson	3Apr.
Charles Queade	15do.
Jno. Somers Down	27do.
Alex. Telfer	28do.
Daniel Davies	29do.
H. J. Williams	4May
Ralph Harrison	do.
James C. Hyde	6do.
Thomas Rodgers	21do.
S. Jennings Swayne	22do.
David Moore	8June
Lan. Armstrong	10June
Andrew Boutflower	do.
Robert Scott	12do.
Walter Dickson	15do.
Joshua Horwood	2July
George Mitchell	do.
Robert Evans	7do.
Charles Chambers	9do.
John Owen Martin	15do.
John Jones	30July
John Williams	11Aug.
John M'Rae	25do.
Wm. Bell Carlyle	2Sept.
T. Christie Roylance	13Oct.
John Thomson(2)	17do.
John Evans	do.
John Gray (2)	do.
Wm. Lodge Kidd	20do.
James Tunstall	21do.
Thomas Lewis	23do.
James Bowman	29do.
William Dryden	do.
Philip Waldron	3Nov.
Patrick Donelly	9do.
Alexander Morton	do.
John Acton	17do.
Robert Chambers	do.
John Anderson	22do.
James Coulthred	26do.
James Prior	28do.
Henry Donnet	1Dec.
Thomas Jones (2)	3do.
John M'Millan	5do.
Thomas Evans	9do.
John Forbes	14do.
Robert Shand	21do.
Charles Linton	25do.
Ambrose Blacklock	26do.

NAMES.	Seniority.
Richard Lewis	29Dec.
1808	
David Lewis (1)	7Jan.
William Hannay	13do.
Robert Prideaux	25do.
Thomas Martill	25do.
Thomas M'Neece	26do.
David Jones	9Feb.
Thomas Alexander	20do.
James Leitch	1Mar.
Nich. Churchill	7do.
James Dobie (1)	11do.
William Dickson	12do.
William Rae	29do.
John Clark (1)	12Apr.
Thomas Marchant	16do.
James Heron	do.
William Donaldson	do.
George Galbraith	do.
William Ratty	do.
Douglas Kirk	do.
William Greene	19do.
William Stewart	20do.
John Gough	23do.
Wm. Turner (2)	2May
John Saunders	4do.
William Davis	13do.
C. F. Vanderburg	25do.
John Bunting	do.
William Boyce	31do.
C. Kerr Crawford	3June
Robert Bruce	8do.
Edmund James	13do.
Robert Brien	25do.
George Moon	28do.
Isaac Noot	do.
Henry Lewin	1July
Richard Mason	4do.
John M'Hugh	do.
Thomas Keys	6do.
John Walker	13do.
William Evans	24do.
Henry Day	27July
John Connell	30July
Robert Allan	1Aug.
Alex. B. Greig	do.
James Hall (1)	2do.
Thomas Williams	8do.
G. P. M. Young	15do.
John Griffiths	20do.
Michael Stewart	25do.
George Cooper	do.
Andrew Dods	29do.
Richard Jenkins	2Sept.
Robert C. Swan	19do.
Peter Barland	22do.
Eman. Lazzaretto	26do.
John Ingledew	1Oct.
Charles Maybery	3do.
Richard Hallahan	10do.
Thomas Bishop	15do.
Patrick Walsh	do.
Jno. Richardson(2)	20do.
Patrick Johnson	24do.
John Fisher	25do.
A. B. Granville	27do.
Wm. Henderson(2)	29do.
Ralph Eden	30do.
James Reid (2)	12Nov.
Abra. Illingworth	16do.
William St. George Davies	do.
Gabriel Bielli	17do.
Pearce Power	18do.
Alex. Cockburn	19do.
Jno. Francis Legge	do.

NAMES.	Seniority.
John Ogilvie	21Nov.
John Cuth. Clarke	25do.
James Wade	1Dec.
Michael O'Brien	4do.
John Johnstone	11do.
Joseph Alexander	14do.
Thomas Fisher	21do.
Robert Johnston(1)	do.
William Hillman	26do.
1809	
John Wm. Latham	12Jan.
John Marpole	do.
Thomas P. Davis	do.
James Dobie (2)	13do.
William Vellacott	do.
George Proctor	14do.
James Young	20do.
John Henry Swann	26do.
Jos. M'Carogher	27do.
Wm. Francis Carter	do.
John Clarke (2)	do.
John Forbes (2)	do.
George Wardlaw	6Feb.
Henry Wm. Bull	15do.
Andrew Gemmell	17do.
Walter Steel	20do.
John Edwards	23do.
Joseph Arnold	8Mar.
Joseph Ollier	9do.
Rich. Woodthorpe	18do.
James Craigie	22do.
James Dickson	23do.
Powell C. Blackett	24do.
Bob Blake	1April
David Lewis (2)	5do.
George Gilbert	7do.
David Steel	17do.
Andrew Allen	20do.
Nath. Bordman	25do.
John Reynolds	29do.
Erasmus L. Duke	4do.
William Watson	13May
H. Dun. Morrison	5June
James Anderson	6July
James Thynne	10do.
Ebenezer Walker	7Aug.
Thomas Davies	7Aug.
James Hall	28do.
Thomas Miller	do.
James Osmond	30do.
John T. Jones	4Sept.
Hugh Charles	5do.
Jas. Lepper	14Sept.
Jas. Grant (1)	17do.
Jas. Ayres	18do.
Roger M. Cockerill	21do.
Fran. R. Jago	27do.
John Mosgrove	30do.
Jas. Holbrook	2Oct.
Edw. Seaton	10do.
Step. Lanigan	1Nov.
Jas. M'Donnell	15do.
Arch. Robertson	21do.
James Foy	22do.
John M'Crystal	23do.
Dav. Mitchell	29do.
Wm. Porteous	11Dec.
Thos. C. Jones	18do.
Donald Cameron	23do.
Rich. Kent (2)	23do.
George Birch	25do.
Harpur Gamble	26do.
Roger M'Manus	30do.
David Watson	31do.
1810	
James Brown	3Jan.
Edm. St. Quintin	do.

NAMES.	Seniority.
Morgan Price	9Jan.
John Duke	11do.
Thos. Stewart	22do.
E. H. Seymour	24do.
John Farley	31do.
Geo. Smith	9Feb.
Geo. Parsons	14do.
Dav. Thomson	19do.
Thos. Logan	27do.
Wm. Clayton	1Mar.
S. J. Dadd	3do.
John Warkman	9do.
Simon Davidson	do.
I. R. Roberts	15do.
Geo. Roe	29do.
John Duncan	9May
David Ross	24do.
Garden Milne	31do.
Wm. Petrie	5June
Christ. O'Brien	8do.
David Boyter	13do.
John Urquhart	19do.
Wm. Carroll	23do.
John Osborne	2July
John Callan	10do.
Arch. Robertson (2)	do.
Geo. M'Clure	24do.
Wm. Craig	28do.
Wm. Clifford	4Aug.
W. H. Trotman	21do.
Thos. Soden	28do.
Jas. Black	10Sept.
Jas. H. Hamilton	12do.
David Small	24do.
J. W. Hallion	1Nov.
Pat. M. Buchan	5do.
Anth. Patrickson	6Nov.
John Bernard	8do.
Rob. Gillespie	12do.
John Allan	19do.
T. P. Duins	24Nov.
John Hately	do.
Geo. Drysdale	6Dec.
Robert Bower	7do.
Rich. Morgan	10do.
Hen. Towsey	12Dec
1811	
Edw. Caldwell	6Jan.
Jas. Hamilton	29do.
John Laughna	29do.
C. M. Snooke	2Feb.
R. M. Ford	8do.
John Stewart	9do.
David Baird	12do.
Thos. Roberts	do.
Wm. Gregor	28do.
Thos. Cock	1Mar.
Alex. Barr	9do.
Rob. Cooper	15April
Jos. Hen. Kent	26do.
Wm. Graham	20May
Geo. Bernard	20do.
G. C. Tegetmoir	27do.
Fran. Logan	31do.
Thos. Gray	12June
Geo. Clayton	1July
Peter Cosgreave	4do.
Wm. Hector	9do.
John Howe	16do.
John Lawson	17do.
Jas. Browne	17Aug.
Jas. T waddell	19do.
Jas. E. Anderson	do.
Jas. E. Gray	7Sept.
Chas. Miller	14do.
Hen. Ryan	20do.
Chas. Kent	26do.

Digitized by Google

NAMES.	Seniority
Arch. Skirving	23Sept.
Corn. Woolley	27do.
Rob. Rainey	12Oct.
John T. Todd	,do.
Alex. M'Naughton	14do.
Oliver Jack	21do.
Jas. Dickson (2)	do.
John Cochrane	23do.
Terence Clarke	28do.
Thos. Prower	1Nov.
Rob. Bateman	9do.
T. B. Ffeely	14do.
I. L. Doolan	do.
And. Mannin	do.
Wm. Farr	22do.
Thos. King	13Dec.
Mont. Caruth	14do.
Jas. Stuart	19do.
1812	
Thras. Clarke	9Jan.
Jas. R. Scott	16do.
Thos. Dunlop	23do.
Geo. H. Jones	do.
John Smith	31do.
John M'Ghie	do.
Jos. M'Leod	7Feb.
Dan. M'Namara	11do.
Anth. Adams	18do.
Geo. Brander	25do.
Geo. Mitchell	3Mar.
Wm. Corsan	25do.
Geo. Swann	27do.
Wm. S. Thomas	do.
G. S. Rutherford	29Mar.
H. W. Keele	3April
Jona. Angas	do.
John Tuttiett	11do.
Ralph Elliot	13do.
Mark Dill	25April
Alex. Montgomery	5May
Jas. Stevenson	25do.
H. G. Rogan	30do.
John Speer	6June
Jas. Clarke	10do.
Barry O'Meara	do.
John Cooke	21June
Wm. Aiton	30June
Patrick Blakkie	3July
G. H. Weatherhead	4do.
Mauritius Power	11do.
Wm. Duncan	do.
W. H. Rudland	13do.
Thos. Wallington	16do.
Primrose Lyon	18do.
Gifford Cuming	20do.
David Thompson	22do.
John Gooch	5Aug.
Wm. Boyd	27do.
Wm. M'Farlane	8Sept.
Jas. M'Connell	9do.
Wm. Law	do.
W. M. Kennedy	11do.
David Williams	15do.
Patrick Reilly	19do.
Peter Ramsay	19do.
Alex. Rae	13Oct.
Jas. Simpson	20Oct.
James Cochrane	23do.
Jas. Grant	12Nov.
John Johnston	18do.
Thos. Jackson	25do.
Wm. Bland	1Dec.
Ebenezer Scott	19do.
Joseph Field	31do.
Joseph Parry	do.
1813	
Wm. Hyde	16Jan.
	726

NAMES.	Seniority.
Chas. Osborne	22Jan.
R. B. Sanderson	do.
John Anderson (2)	do.
Alex. Lawrence	18Feb.
Jas. Napper	27Feb.
Nich. Roche	do.
Jas. Dundas	4Mar.
Geo. Johnston	6do.
David Nichol	24do.
Don. Kennedy	25do.
Andrew Barrie	30do.
Charles Skeoch	4April
Ger. Fitzgerald	17April
Henry Ellis	18do.
Thos. Barnes	22do.
Thos. Hunter	24do.
James Stewart	14May
James Pollock	do.
James Carruthers	do.
W. A. Dalziel	20May
Geo. Glasson	21do.
Fran. Kiernan	9June
James Brunton	14do.
Chas. B. Maguire	22do.
Jas. Scott (3)	23do.
Rob. Finlayson	24do.
Fran. Hunt	30do.
Matthew Burnside	1July
James Brown	3July
Chas. Quesnel	17do.
Alex. Smith	13July
Jas. Monteith	do.
Chas. Hovell	21do.
Geo. Hogan	4Aug.
W. Illingworth	10do.
Rob. Williams	12do.
Jas. M'Fernan	18do.
Abraham Warner	24do.
Henry Burrel	28Aug.
F. R. Clause	15Sept.
James Cowan	18Sept.
James Osborne	2Oct.
Gilbert King	do.
James Farrell	9do.
Wm. Huey	do.
David Wyse	23do.
Henry Hall	3Nov.
And. Macansh	10do.
And. Morrison	12do.
Wm. Dykes	16do.
Chas. Carter	27do.
Geo. Brown	10Dec.
Jas. Kennedy	22do.
John Greig	23do.
Geo. Grant	27Dec.
Mark Thompson	28do.
1814	
Geo. Thomson	1Jan.
Jas. Arnott	do.
Henry Barnes	8do.
Sam. Morrison	10do.
Thos. Reid	do.
Jas. Smiley	17do.
Fran. Sankey	17Jan.
H. Sanderson	27do.
Pet. Cunningham	28Feb.
William Enright	5do.
Jas. Stewart (2)	7Feb.
Elias Ryall	19do.
Alick Osborne	12do.
John Morgan	16do.
Wm. Rogers	do.
John Campbell	4Mar.
J. L. Patterson	5do.
Wm. Simpson	7Mar.
Jas. Kay	do.
	800

NAMES.	Seniority.
Pat. Magovern	16Mar.
Jas. M'Beath	17do.
Wm. Falls	30do.
Jos. Cook	do.
Step. Ralph	30Mar.
Mat. Anderson	12April
Jas. Wilson	do.
Thomas Mein	7Jan.
Geo. Colls	14May
Walter Oudney	17do.
William Price(2)	22do.
James Scott (4)	31do.
Thomas Allison	31June
Samuel Niell	2July
Adam Scott	7do.
John Gillies	do.
Wm. Crichton	8do.
John M'Lean	8do.
Alex. Watson	10do.
Arch. Blacklock	15do.
William Smith	17do.
Wm. M'Cord	18do.
John Laird	20Aug.
W. J. Hoggan	22do.
John Rankin	23do.
William Burn	25do.
G. A. Irwin	22Sept.
John Thomson(3)	28do.
John Wallace	do.
John Rainey	do.
James Moir	30Oct.
James Hunter	do.
Robt. Dobie	24Oct.
Michael Doak	1Nov.
Wm. Simson	1do.
William West	5Nov.
Maurice Roberts	16do.
John Cameron(1)	19Nov.
Wm. M'Intyre	26do.
John Drummond	29do.
Arch. Ferguson	6Dec.
E. T. Dickson	7do.
Jas. Harvey	14do.
Wm. Dennison	27do.
1815	
Wm. Anderson	4Jan.
John Cameron (2)	1Feb.
Robert Espie	4do.
Jas. A. Mercer	9Feb.
James Allan	13do.
Chas. Buck	14Feb.
Robert Dunn	9Mar.
Alex. Laughlin	10do.
Stephen Bowden	30Mar.
Robert Austin	13Apr.
Wm. Campbell	29Apr.
Alex. Annandale	17Aug.
Matt. Capponi	do.
David Jamieson	do.
Baldas-are Sammut	do.
J. H. Acheson	do.
John Reid	do.
Hugh Rodie	do.
Alex. Dunbar	do.
John Taylor	do.
F. A. Donnelly	do.
John Weir	do.
Francis Marsh	do.
Wm. Whittaker	do.
John Frew	do.
Thos. Dunn	do.
Joseph Stilon	do.
James Cook	do.
Thomas Prosser	do.
Dav. Macmanus	do.
Sam. Cummings	do.
Ninian M'Morris	do.
	875

NAMES.	Seniority.
John Davis	17Aug.
John Bremner	do.
John Stephenson	do.
Joseph Seed	do.
David Wright	do.
George Smyth	do.
John Wylay	do.
John Armstrong	do.
WidiamArmstrong	do.
Robt. M'Kinnail	do.
E. A. Smith	do.
Alex. Heastie	do.
Charles Carpue	do.
Jas. Cruickshank	do.
John Crocket	do.
And. Creighton	do.
John Scatchard	do.
W. B. Webster	do.
Michael Goodsir	do.
Wm. Bell (1)	do.
Samuel Phillips	do.
Richard Smith	do.
John M'Donald	do.
John Patchall	do.
Robert Macdowal	do.
Herman Cochrane	do.
E. P. Wilkes	do.
William Hogg	do.
S. H. Woolley	do.
William Bell (2)	do.
John Loudon	do.
N. P. O'Callaghan	do.
Patrick Grant	do.
Robert Wilson	do.
Andrew Dick	do.
Allan Waters	do
Robert Dickson	do.
Alexander Salter	do.
James Biggar	do.
John Haslam	do.
John Paul	do.
Alexander Nisbett	do.
Wm. M'Dowell	do.
Cornelius Kelly	do.
Archibald Hume	do.
William Martin(2)	do.
Edward Kielley	do.
William Black	do.
Peter Comrie	do.
James Hill	do.
Wm. Burney	do.
John M'Leay	do.
Wm. Kelly	do.
T. H. Edman	do.
Robert Paisley	do.
James Morice	do.
James Hanna	do.
Charles Kennedy	do.
Alex. Collie	do.
Wm. Jones	do.
T. B. Wilson	do.
Samuel Irvine	do.
John Drew (2)	16Dec.
1816.	
Wm. Bruce	20Jan.
John Patterson	1April
Sam. Alexander	9Sept.
Griffith Griffiths	16do.
And. Henderson	do.
Alex. Stewart (3)	do.
James Lindsay	do.
Robert Whitelaw	do.
James Wills	do.
Peter Fairbairn	do.
Oliver Sprowle	do.
Robt. Johnston (2)	do.
Robt. Armstrong	do.
	950

Digitized by Google

ASSISTANT SURGEONS.

NAMES.	Seniority.
1777	
Cecil Wetherelt	27Feb.
1795	
Robt. Wright	1Sept.
John Rolloff	4do.
1796	
Rob. Pentland	17Mar.
1798	
G. Beanfoy White	7Jan.
Michael Brown	2Apr.
1799	
Charles Newman	10June
Dav. Oliphant	26June
1801	
Rob. Gordon	23Feb.
M. C. Woods	26May
Johnson Lincoln	17Nov.
1802	
John Newall	27May
1803	
Jas. O'Reilly (1)	9May
Thos. Woodward	25July
Robert Gill	3Aug.
Geo. Petersdorff	30Sept.
Jas. Scott	4Nov.
Geo. Moor Jones	1Dec.
1805	
Rich. Hen. Freely	3Jan.
Daniel Baruh	7May
Jas. Fry	17July
Paul Lee	5Aug.
Thos. Bell (1)	4Nov.
John Patterson	8do.
1806	
Thos. Foster	10Feb.
Daniel M'Kechnie	24Feb.
Rob. Smith	11Mar.
H. E. Suggate	22April
Jas. O'Reilly (2)	6June
Wm. Billings	4July
John Brook	15do.
John Malloch	6Aug.
Wm. Griffiths	23do.
John G. Sparke	24Sept.
Thos. Kidd	8Dec.
John Buist	11Dec.
1807	
Rodolphus Kent	17Mar.
Geo. Webster (1)	18do.
Jas. O'Conner	8June
Wm. Lutcelly	31July
God. Zimmerman	22Aug.
Thos. O'Gara	9Dec.
Wm. Porteous	19Dec.
1808	
Peter Pascoe	4Jan.
Wm. Winning	do.
Chas. Mortimer	18do.
Herb. Hen. Baker	21do.
Step. Mason	27do.
Chas. Mullens	18Feb.
Thos. Shatter	4Mar.
Jos. Isaac Penny	7do.
Wm. M'Ewen	4April
John Clark	13do.
John Godard	5May
John Pragnell	23do.
Alex. Cleghorn	30May
Rob. Kirkpatrick	1June

NAMES.	Seniority.
Wm. Cowling	6June
Roger Soden	6June
George Beauchamp	do.
John Way	do.
James Thompson (2)	7do.
Rd. Griffith	22do.
Thos. Mitchel	4July
Alex. Campbell	do.
John M'Arthur	22Aug.
Philip O'Reilly	22do.
Henry Ruxton	23Aug.
Giles Ingram	do.
Wm. Alexander	6Sept.
Thos. Melhuish	13do.
John O'Donnel	23do.
Geo. Alex. Waters	8Oct.
Alex. Chambers	10do.
1809	
John Baiston	17Jan.
Cern. W. Vanderberg	23do.
Rob. Brown (2)	23Jan.
Wm. Miller	15Feb.
Joseph F. Baily	7Mar.
Robert Dick	22do.
James Veitch (1)	do.
John Milligan	do.
Wm. Cuddie	do.
John Shaw	27do.
William Morgan	10April
James Magaveney	24do.
Patrick H. Scott	29do.
John Hunter	9May
James Rae	do.
Edward Sibbitt	12do.
And. Hutchison	6June
James Low	27do.
Matthew Little	30do.
Patrick Kelty	4Sept.
Robert Scott	do.
C. O. Morris	18do.
Charles Reilly	do.
Roderick Fraser	29do.
John Lizars	11Oct.
Alexander Wood	12do.
John Dove	16do.
David Gellatlie	23do.
Robt. Wylie	8Nov.
1810	
John Pawson	10Jan.
Wm. Buchanan	22do.
John Buchanan	24do.
Thomas Bolton	31do.
Patrick Coleman	20Feb.
Wm. Simpkins	6Mar.
Wm. Barr (1)	8May
James Bellaby	21do.
George Roberts	24do.
Adam Young	26do.
A. N. Murray	6June
Ben. Nicholson	do.
William Barr (2)	do.
Patrick Boyle	do.
George Sylvester	9June
Robert Anderson	19do.
Wm. Davis	27do.
John Thomas	2July

NAMES.	Seniority.
Wm. Watt (1)	21July
Joseph Kerr	23do.
J. R. Rees	4Aug.
William Leyson	do.
Henry Osborne	6do.
James Burnside	Sept.12
John Riddle	3Nov.
James M'Kee	20do.
J. G. Sebire	10Dec.
W. E. Curtis	do.
James Veitch (2)	11do.
William Wright	24do.
John Watt Reid	do.
1811	
John Gannon	7Jan.
John Bootes	do.
C. J. Beverley	21do.
Robert Saunders	2Feb.
Charles Roberts	4Feb.
Thomas Wilson	do.
A. C. Hyndman	13do.
Robert Lamoud	22do.
Robert M'Cay	9April
Alex. Adderley	do.
Timothy Drayton	10do.
Fred. Gristock	11do.
Daniel Schaw	do.
Alex. Buchanan	22do.
Hugh Ferguson	do.
David Nimmo	24do.
John Runciman	25do.
Cloud Brown	6May
William Clarke	do.
James M'Conkey	7do.
William Dunbar	8do.
John Thomson	do.
John Kay	do.
Joseph Scott	9do.
Henry Carter	11do.
Edward Jeffery	21do.
Alex. Paterson	11June
Hugh Moffett	do.
Joseph Breadon	do.
William Guland	do.
Edward West	do.
Patrick Clarke	do.
Peter de Porre	do.
James M'Kerrow	do.
William Plampin	12do.
John Hardy	18do.
Thomas Dick	24do.
Lech. Hathway	25do.
John Hewitson	3July
James Brison	9do.
Timothy Kelly	do.
John Thompson	do.
James Skedden	11do.
Cons. O'Friell	22do.
William Rowland	1Aug.
Hewet Henderson	21do.
Raymond Gasquett	do.
I. M. Madden	do.
Arthur M'Kenna	27do.
Hugh O'Neill	12Sept.
James M'Alaster	23do.
D. B. Conway	5Oct.
1812	
John M'Laren	21Jan.
John M'Farlane	do.
James Campbell	do.
Adam Simpson	8Feb.
Thos. Thompson	10do.
William Aikin	17Feb.
James Little	24do.
Neal Robinson	do.
Joseph M'Crea	26do.
Rich. Cammack	5Mar.
Joseph M'Gowan	9do.
Charles D. Keane	10do.
Lawrence M'Kay	do.
Robert Wauchob	do.
Alex. Bernard	17do.
Thomas Gillespie	18do.
George Robertson	24do.
William Dickson	do.
John Glencorse	26do.
John Ferguson	28do.
David Elder	do.
William Maguire	do.
William Irwin	31do.
John Castles	6April.
George Black	do.
Abraham Courtney	do.
John Greenish	11do.
Evan Davies	do.
William Stegg	28do.
Samuel Steele	do.
Emanuel Tuttiett	do.
James Barnhill	27do.
Thomas Tarte	28do.
William Connon	2May
John Baird	6do.
David Kissock	do.
William M'Gee	do.
Arthur Kift	do.
George Pearce	8do.
Thomas Davies	9do.
Caleb Emmerson	do.
P. H. Long	13do.
John Cocks	14do.
David Fulton	19do.
J. S. Birse	do.
Hugh M'Cann	do.
Allan M'Laren	do.
Alexander Fisher	do.

Digitized by Google

NAMES.	Seniority.
William Pringle	20May
James A. Scott	do.
John Paterson	25do.
Alex. Gordon	27do.
George Webster	30do.
Alexander Linton	do.
James Campbell	8June
Evan Bowen	do.
Henry Compton	9do.
Daniel Campbell	10do.
John Brown	do.
R. J. Dallas	do.
James Gorthy	do.
Robert Malcolm	do.
John Temple	do.
Peter Reid	10June
Charles Stodart	10June
George Wilson	do.
John Beckett	do.
D. P. Williams	18do.
Wm. Black	19do.
John Gilchrist	27do.
Edward Joyce	6July
Robert Wood	do.
David Findlay	do.
Francis Cole	7do.
Thomas Robertson	9do.
John Henderson	10do.
James Nicol	do.
G. T. Millett	10Aug.
John M'Gowan	do.
John Hammett	20do.
Henry Brock	24do.
Thomas Elder	28do.
John Patton	31do.
Patrick Hill	8Sept.
Peter Macdougall	do.
John Liddell	21do.
John Riddell	do.
William Anderson	do.
Joseph Gay	6Oct.
W. F. O'Kane	7do
Chas. Inches	19do.
Geo. Cunningham	9Nov.
Campbell France	9Nov.
Geoffrey Baldamus	do.
John Wilson (1)	do.
John Smith	9Nov.
David Bennett	do.
Ebenezer Johnston	do.
Thomas Waugh	11do.
Michael Quin	24do.
1813	
James Boyle	2Jan.
Hamilton Stewart	4do.
Thomas Gray	18Jan.
Joshua Little	do.
Wm. M'Auley	do.
Jas. W. Langstaff	18Jan.
James M'Intyre	11Feb.
John Goughran	13do.
Isaac Dias	20do.
William Lane	23do.
William Fraser	do.
John Gray	do.
John Summers	23do.
M. Murdoch	16Mar.
John Walker	20Mar.
Thomas Burton	do.
Wm. Clarke (2)	5April
George Imlay	do.
Henry Marshall	18do.
Andrew M'Alpine	do.
James Rankin	19do.
P. H. M'Lean	22do.
Robt. Marshall (2)	23do.
Robt. M'Farlane	23Apr.
Joseph M'Lean	10May
Wm. Donnelly	do.
David Patton	do.
John Havard	do.
Thos. Orr	11do.
John Tarn	11May
James Smith	do.
Wm. Rogan	12May
Jas. Lawrence	18do.
John Wilson (2)	24do.
Peter Miller	do.
Watson Scales	27May
John Morrison	do.
Robt. Somerville	7June
Thos. M. Buchan	9do.
John Wilson (3)	do.
W. H. Clunes	do.
George M'Millan	do.
Charles Cameron	10do.
Peter Boyd	11do.
Wm. Billerwell	21do.
Andrew Ramsay	25June
C. A. Browning	7July
John Burgoyne	do.
George Birnie	do.
John Isatt	do.
James Gilchrist	do.
Robert Guthrie	do.
Peter Lothian	27do.
Matthew Kay	11Aug.
Peter Fisher	do.
James Skeoch	do.
John Embling	12Aug.
James Smyth	23do.
James Keith	do.
Alex. Gilfellan	24do.
Benj. Dickson	6Sept.
John Dickson	20do.
Richard Warwick	6Oct.
John Clarke	8do.
Jas. H. Chandler	do.
Martin Jordan	18do.
John Love	do.
James Forrester	do.
John Dobie	19Oct.
Charles Ramsey	10Nov.
Robert Morrison	do.
James H. M'Manus	do.
Thos. Bell (2)	22do.
Rees Price	do.
Thos. Andrews	do.
Joseph Steret	6Dec.
John Bell	do.
Robert Gourley	20Dec.
A. Montgomery	20do.
Duncan M'Nicoll	20Dec.
George Sibbald	do.
Thos. Alex. Miller	do.
H. B. White	do.
Edmund Finucane	23do.
Mich. M'Ennally	28Dec.
1814	
W. T. Llewellyn	14Jan.
Wm. Jas. Hunter	14Jan.
Jas. Armstrong	do.
Alex. Reid	do.
Andrew D. Wilson	do.
Jos. Laneuville	24do.
James Gregory	25do.
Alex. Jamieson	do.
James Cuthbert	28do.
James Robertson	7Feb.
Thomas Conolly	7Feb.
Jeremiah Riordan	8do.
Alex. Anderson	do.
John Hall	22Feb.
Morgan Sheahan	7Mar.
Andrew Small	do.
Clement C. Todd	11do.
Thos. Brownrigg	21do.
Alex. Baird	21Mar.
John Houston	28do.
Jackson Cochrane	4Apr.
James M'Kinlay	4do.
James Ellis	5do.
W. G. Borland	13do.
Sam. Mackey	do.
Wm. Straug	do.
Wm. Bell	9May.
Geo. Craigie	26Aug.
Sam. Wallace	12Sept.
C. R. Schumacher	3Nov.
1815	
John Conway	20Apr.
Alex. Blair	8May
F. Graebke	10do.
Thomas Sheahan	15Nov.
1816	
Auth. Donoghoe	11July

298 342 384 433

DISPENSERS OF HOSPITALS.

NAMES.	Seniority.
1792	
Steph. Hammick	28Sept.
1799	
Robert Hume	1July
1803	
Jos. Woolnough	23June
James M'Kee	4July
Samuel Waight	do.
John Ward	9Nov.
1804	
George Saunders	17Feb.
Wm. Taylor	21do.
John Smith	31July
1806	
Robert Smith	21Aug.
1809	
W. S. Winkworth	2Aug.
1810	
John W. Ellis	13Jan.
John Watkins	7May
J. H. Curtis	13Nov.
1811	
Thomas Tripe	18Feb.
1812	
Alfred Nicholson	28Mar.
Wm. Marks	8Sept.
Wm. Price	11Dec.
1813	
Joseph Widdup	13Oct.

19

HOSPITAL MATES.

NAMES.	Seniority.
1808	
John T. Conquest	23May
1809	
John Whitmarsh	24July
1811	
W. G. Smith	6Mar.
1811	
Wm. Eyre	6Mar.
Sam. Wicks	do.
1813	
C. W. Smith	18Sept.
1814	
Robt. Browne	24Mar.

Digitized by Google

A LIST OF THE
PURSERS OF HIS MAJESTY'S FLEET,

With the Dates of their First Warrants.

NAMES.	Seniority.
1768	
Thos. Vivion	2Mar.
1773	
Thos. Bass	1Nov.
1777	
John Tackle	16April
Thos. L. Yates	3July
Nich. P. Rothery	15Sept.
Jacob Lawrence	8Nov.
1778	
G. Cheney Grout	8April
Mat. Hardy	11do.
Fran. Douglas	2June
Jas. P. Maxwell	2June
Jas. H. Symonds	4Sept.
Edw. Bate	2Oct.
John Smith	30Nov.
1779	
Sidney Swiney	7April
John Henderson	27do.
Jas. Robinson	7Dec.
Sam. Crowley	9do.
1780	
Gillis Macbean	2Mar.
Chas. Sedgwick	6April
Pat. Conway	25July
Wm. Moore	14Sept.
Wm. Tireman	22do.
Rob. Liddel	11Dec.
1781	
Rob. Farquhar	19Jan.
Fran. Francillon	15do.
Brinley Sylvester Oliver	12Mar.
Fran. Beaty	14June
John Copland	30July
Thos. Manclark	16Aug.
Rich. Nash	23do.
1782	
Rich. Symons	4Mar.
Alex. Hogg	7do.
Peter Walsford	21Mar.
John Hopper	23May
John Yoke	11July
Wm. Tickell	30do.
1783	
Jas. Street	25Jan.
Geo. Grant	28Jan.
Frederick Knight	31do.
Geo. Harries	13Mar.
Jas. Henderson	25April
Hugh Somerville	19May
1785	
Wm. Ballingall	7Sept.
1788	
John Clyde	21May
Moses Hawker	18Dec.
1790	
Thos. Crispe	18Jan.
Rich. Gilbert	1April
Wm. Goldfinch	27May
Jas. Brown	9June
James Brooking	30do.
John Hodge	18Aug.
Jas. Baikie	13Sept.
Jas. Blennerhasset	14Oct.
Wm. Morgan	15do.
Smithson Waller	18Dec.
1791	
John Hill (1)	26Jan.
Rich. Bromley	26Jan.
Rob. Henning	12Mar.
Tho. R. Spearman	6May
Wm. Bundock	24do.
Thos. Hoseason	do.
1792	
James Grant	25Feb.
Jas. Clyde	29June
1793	
Rob. Cooper	21Jan.
Chas. Matson	29do.
Allen Field	6Feb.
Thos. Goddard	11do.
Edw. Lamport	4Mar.
Rice Williams	15April
Geo. White	3May
J. Jenkins Lanyon	10do.
Mich. Flanagan	do.
Wm. Hancock	20July
Rich. Holmes	12Aug.
Geo. Jackson	27do.
Rob. Greive	7Sept.
John Evans	19do.
Wm. Wolfe	6Nov.
Rob. Gamble	30do.
1794	
John Bignell	8Jan.
John M. Marchant	18do.
Arch. Murray	29do.
John Mor. Pinwill	19Feb.
Chas. Norbrun	21do.
Jas. Browell	17Mar.
Penniston Topper	21do.
George Redman Hulbert	29do.
Thos. Cole (1)	19April
John S. Richards	27May
Samp. Coysgarne	10June
Thos. Alldridge	do.
Peter Davies	13do.
Thos. Titterton	15do.
Henry Jones	18do.
Lewis Gordon	18do.
Thos. White	19do.
John Vallack	do.
John Waldron	15Sept.
Jas. West	27do.
John Barnett	22Oct.
Thomas Fitzgerald	25do.
Geo. Nicholson	9Nov.
1795	
Fendal Atkins	20Mar.
Geo. Booth	31Mar.
Sam. Curry	31do.
Dan. Smith	18April
W. Price Davis	1May
W. Bately Page	18May
Sir Digory Forest *Knt.*	12June
Sam. Rickards	4July
W. Read Shugar	30Sept.
Wm. Holman	17Oct.
Geo. Thos. Tracey	26do.
John Goldsmith	3Nov.
Wm. Whitehurst	6do.
Edw. Hatfull	17Nov.
Simon Little	24do.
Henry Masterman Orchard	30do.
1796	
William Bowman Murray	20Jan.
Wm. Sison	28do.
Edw. Bell (1)	1Feb.
Henry Dove	27April
John Cock	24June
Jas. Nobbs	28July
Jas Baker	29do.
Thos. Taylor	do.
C. Selwyn Rann	27Aug.
James Pughe	27Sept.
Rob. Payne	30do.
John Brenton	21Oct.
Jas. Scott	1Nov.
Jno. Farr Bushell	16Dec.
Peter Ellery	21do.
John Taylor (1)	22do.
1797	
Edw. Fricker	17Jan.
Mich. Fogarty	26do.
Thos. Tait	9Feb.
Thos. Atkinson	10do.
Ben. Jennings	12do.
Rich. Booth	14do.
Caleb Blake	4Mar.
Henry Wells	11do.
Thos. Irwin	28do.
Octavius Hall	29April
Hen. Phillips	7June
Thos. P. Jessop	20do.
Wm. Peche	22July
John Wills	9Aug.
Rich. Knight (1)	do.
Wm. Thompson	7Sept.
Alex. Malcolm	11do.
Henry Larke	22Sept.
Wm. Christie	2Oct.
Thos. Berry	7Nov.
Geo. B. Harrison	26Dec.
1798	
Peter Henwood	12Jan.
Jas. Macfarlane	13Feb.
Thos. Reeve	19do.
Peter Hughes	2Mar.
Patrick Leonard O'Reilly	13do.
James Milner	21do.
Sam. Eales	24do.
John Gullett	1May
John Shanks	5do.
Joshua Whiting	13do.
S. Penn Barrell	21June
Thos. West	28do.
Step. Street	20July
Cha. Ed. Andrews	1Aug.
John Cole	16do.
Wm. Goodwyn	6Sept.
Wm. Knapman	16Oct.
Wm. Willie	30do.
Rich. Illingsworth	28do.
Jonas Toby	24Dec.
Thos. Jewell	31do.
1799	
Ben Crocker	19Jan.
John Shea	8Feb.
John Spice Hulbert	19do.
Chas. Martin Bultcel	18Mar.
Robert Richmond Rose	18April
John Lowdon	22do.
John Purver	21May
Wm. Smith	28June
John Mayhew	15July
Jas. Hardstone	22do.
Jos. Wilkinson	27do.
Jas. Miller (1)	21Aug.
Rob. Chapman	5Sept.
Dan. Morison	do.
John Mitchell	25do.
Thos. Smith	1Oct.
John E. Amyott	18do.
Thos. Rickford	19do.
John Ferrier	do.
Edw. White	2Nov.
John Brown (1)	13do.
1800	
Ben. Burd	30Jan.
Jas. Coultry	do.
George Hopper Toulmin	do.
John Archdeacon	1Feb.
Jos. Williamson	9Mar.
John Richards	18April
Ford Brown	26do.
Wm. Higgins	do.
Thos. Wallis	2May
Geo. Davis	9do.
Jas. Hutton	10June
John Walker	do.
James Hyslop	15July
Thos. Godfrey	17do.
Jas. Meek	25do.
Joseph Reed	do.
Sam. Giles	1Aug.
Edw. Geo. Napier	9do.
John Chenoweth	16do.
Archibald McMillan	17Sept.
Wm. Wilson	22Sept.
Wm. Perry	23do.
Wm. Henry Sandwich	4Oct.

Digitized by Google

Francis John Jones 26Oct.80	Edm. Bond Prosser 28Nov.92	Christopher Savage 14Dec.07
George Cornish 27do.	Hector John Weir 10Dec.	John Monk 30May12
Joseph Hall 1Nov.	Joshua R. Gunthorpe 4June93	Thomas Cruse 1Sept.14
Samuel Oliver 10do.	Wm. Colley 15Apr.96	Colin Campbell 25Oct.09
Charles Pasheller 16do.	Wm. Cecil 12Aug.96	P. H. W. Locke 10Feb.10
John Tunnadine Vincent 18do.	James Collins 6Mar.97	John Gunn 19Apr.09
Richard Holmes 20do.	James Ensor 19do.97	Thomas Bailey 3Aug.08
Hollis Bull Way 28do.	Joseph Haydon 27do.	Alfred Thwaites 23May08
Thomas Hollier 8Jan.81	John French 4June	Thomas Walker 2Dec.08
Thomas Wm. Hearne 15Feb.	John Mooney 25Apr.98	T. D. Eyre 11Nov.11
Andrew Lindsay 22Feb.81	Arthur Dewell 13May99	E. C. Pullblank 18July09
Valentine Hoile 5Mar.	John Bailey 10June	Fred. Woodcock 3Aug.12
John Williams 9do.	John Rose Brooke 17June	Tho. Marshall 25Feb.09
George Caunter 13Apr.	Geo. Hen. L. Crespin 11Jan.00	John Denman 28Dec.11
Nich. Bacon Harrison 27June	John O'Neill 5July99	Joseph Jameson 15Nov.09
Thos. M. Young 3Aug.	Ralph Lomas 8Aug.	Walter Biddulph 7Sept.08
Alexander Clark 10Sept.	Chas. Coleman 13Feb.98	John Madon Croad 8Dec.08
David Lee 13do.	Bedingfield Pogson 21Feb.	John Stroud Field 7Apr.09
Wm. Evans 11Oct.	John Johnston 3May99	John Connell 10Oct.08
Ganet Lee 23Oct.	John Higgins 18June04	C. Vyvyan Hoare 12March11
Robert Williamson (1) 2Nov.	Alex. Clements 11Oct.06	James Walter 12July11
Joshua John Wilde 18do.	George Loftin 19Jan.07	Chas. Williamson 16March09
Thomas Francis 19do.	John James 31Mar.06	George Home 30July13
George Pawsey 20do.	Thomas Read 1Feb.06	John Henry Davis 21May08
Samuel Swallow 23do.	John W. Bullock 26Mar.07	Edward Reeves 25Jan.10
Joseph Calder 28do.	Rt. James Masou 26Apr.09	John Henry Davies 24Oct.15
John Mackay 2Dec.	James Collier 26July08	John Jackson 1Jan.16
Jenugall Campbell 6do.	James Reece Lane 15Apr.07	David John Watts do.
Wm. Parker Desterre 9do.	Gust. Han. Temple 15May09	Thomas Wade do.
John Hill 12Jan.82	George Roach 7Sept.08	R. Wm. Walter do.
Geo. Aug. King 16Feb.	James Campbell 2Sept.08	Thomas Drinkwater do.
James Beckwith 15Mar.	Samuel Prytherch 29Sept.08	William Anderson do.
Charles Martindale 23Mar.	Charles Moon 16Jan.10	James Henry Meredith do.
Robert Bulkeley 9May	Richard Clark 18July10	James Flexman 11Jan.16
John Watt 26July	Charles Atkinson 13Nov.11	William E. Cosens 29do.
James Hannay 26Aug.	Geo. A. Devereux 2Oct.09	Geo. John Holton 25Mar.16
Wm. Langley 27do.	Mervin West Jan.11	Samuel Lloyd 10Apr.16
John Thomas 3Sept.	Fras. B. Bellingham 3June11	James M'Farlane 1Jan.16
Wm. O'Bierne 4Sept.82	Wm. Rich. Clark 3Sept.08	Frederick D. M'Quarre 8July16
George Ward 13do.	John Ward 14Dec.07	John Barker *Art.* 8Mar.08
Benjamin Sayer 14Oct.	Geo. King 16Mar.08	*Reduced Assistant Surgeon.*
Abel Dagge 4Nov.82	Thos. Radcliffe 1Sept.08	John Wilkinson 28Sept.91

LIST OF MASTERS

BELONGING TO

THE ROYAL NAVY.

With the Dates of their Seniority.

NAMES.	Seniority.	NAMES.	Seniority.	NAMES.	Seniority.	NAMES.	Seniority.
1777		James Petre	29Nov.	John Coleman	19Oct.	Cass Halliday	25Oct.
Wm. Price	8Feb.	1782		Wm. Hudson	8Nov.	Edw. Fairfax	3Dec.
1778		John Cutfield	15Jan.	Alex. Black	18do.	Stephen Trounce	20do.
John Pike	21April	John Kidd	9May	James Keith	21do.	Thos. Greensitt	24do.
1779		Rich. Nicholson	12Aug.	1794		1795	
James Murray	11June	1783		Nathaniel M'Nair	18Jan.	John Bourn	22Jan.
Wm. Cowling	20July	James Keltie	20Jan.	Wm. Randall	3Feb.	John V. Harrowby	9Mar.
1780		1787		Murdk. Robertson	19Feb.	Charles Baillie	13do.
Ninian Jeffreys	29Jan.	James Read	8July	Rich. West	20do.	Rich. Barrett	19do.
Thos. H. Wynter	24Feb.	1788		Robt. Tyrrell	7April	George Prowse	24do.
Peter Schuyler Bruff	8April	Daniel M'Coy	21Oct.	Wm. Bruce	17do.	Joseph Ramsay	28do.
John Leard	4July	1790		Francis Owens	23do.	Robt. Duncan	1Apr.
Wm. Lloyd	11Nov.	Duncan Weir	15Oct.	Thos. Stapleton	25do.	Philip Thomas	2do.
1781		Lewis John	20Nov.	John Tucker	6June	John King	24do.
John Fryer	20Jan.	Wm. Milne	29do.	Peter Burn	9do.	Archer Anderson	8May
Jas. B. Robinson	24do.	1793		Sam. W. A. Raven	9July	Geo. Holbrooke	26May
Francis Bradshaw	6June	Wm. Pickering	4April	Charles Clayton	18Aug.	Robert Lonthean	28do.
David Atchison	30Aug.	George Andrews	30April	Robt. Brooke	do.	John Osman	5July
Thomas Watson	4Sept.	Walter Broad	3May	Jos. Barnes	do.	Sam. Brokensha	29do.
Andrew Shennan	12do.	Thos. Popplewell	15June	Alex. Parker	28do.	Robt. Millions	31do.
Joseph Williams	24Oct.	Matthew Grave	17July	David Swan	do.	George Paton	1Aug.
		Ed. Groundwater	31do.	Thos. Mann	23Sept.	Thos. Dickson	do.
						Alan Lamb	21do.
16		38		53		75	

Digitized by Google

NAMES.	Seniority.
John Sinclair	25Sept.
Wm. Brown (1)	29do.
George Miller	3Oct.
Rd.DickinsonLane	6do.
Robert Sharp	12do.
Rich. Miles	14do.
Rich. M. Whichelo	23do.
Wm. Clark	30do.
Wm. Brown (2)	6Nov.
Rich. Michell	12do.
Wm. Grant	16do.
John Gunnell	17do.
Wm. Kempson	20do.
James Brownley	22do.
Sam. Wadland	30do.
Geo. Voller Outon	4Dec.
Henry Omer	4do.
John Thompson	5do.
Henry G. Windsor	6do.
Wm. Lydiard	10do.
Wm. Wright	14do.
Goate Gurdon	17do.
Wm. Savory	18do.
Thomas Grant	19do.
Andrew Inderwick	21do.
Wm. Hannay	22do.
James Hancock	26do.
John Lockhart	28do.
1808	
Chas. Ross	2Jan.
John Hill (2)	2Jan.
Wm. Eales Ross	5Jan.
Henry K. Bamber	do.
Wm. Eales	11do.
Thos. Egan	12do.
John A. Lethbridge	13do.
James Simpson Wells	25do.
John Beater	28do.
Step. Howe Roche	29do.
John Tapson	30do.
John Ravill	1Feb.
Lewis Morgan	2do.
Edward Anstice	do.
Thos. Gliddon	3do.
Wm. Thos. James	6do.
Wm. Dyer (1)	8do.
Wm. Mercer	12do.
Thos. Temple	17do.
Stephen Branch	18do.
Wm. P. Browne	29do.
James Popplewell	d o.
Humfrey Cavell	2Mar.
Alex. M'Coy	4do.
John M'Murray	7do.
Thos. King	10do.
Wm. Wild	16do.
Wm. Dyer (2)	19do.
FrancisGeo.Tabart	21do.
James Burgess	22do.
Lewis D. Duval	23do.
John Stanway	30do.
Joseph Mason	11April
John Palmer	do.
John Wrigley	do.
Rob. Thos. Bignell	12do.
Wm. Walker	do.
John Hunt	19do.
J. P. Sargeant	9May
Robt. Hill	16do.
Jesse Sloggett	12do.
James Wise	19do.
Wm. Jones (2)	21do.

NAMES.	Seniority.
George Guy	8June
John Day Jones	do.
J. Lenox Llellyett	9do.
Edw. Roden Hug-gins	13do.
Wm.Hen.Hamilton	14do.
Eugene Ryan	16do.
Henry Ennis	18do.
W. J. Atrill	29do.
George Wolfe	1July
George Garratt	2do.
William M'Lennan	7do.
Joseph Soady	do.
Samuel Wilcox	14do.
Alexander Brown	20do.
William Watmough	1Aug.
Christopher Wilson	6do.
David Foggo	11do.
Jonathon Gains	do.
George Debus	17do.
Wm. Williams (2)	24do.
Emerin Vidal	do.
William Quinlan	8Sept.
Stephen Fisher	10do.
John Young	12do.
Daniel Bradby	16do.
Joseph Jacobs	19do.
Thomas Cox	28Sept.
William Callaway	7Oct.
Edwin Bentley	25do.
Robert Jno. Smith	27do.
Wm. Humfrey	17Nov.
Wm. Lemon	do.
John Watson (1)	5Dec.
Walter Alexander Urquhart	9do.
1809	
W. B. Uniacke	1Jan.
Edward Heverin	14do.
Philip Marcnard	do.
George Anderson	do.
Charles Compton	do.
Rich. Drummond Mosbery	do.
George Nichols	16do.
Philip Thovez	23do.
Charles Martyr	1Feb.
Charles Beaumont	2do.
Wm. Randolph	20do.
David Bruce	22do.
Charles Bowley	7Mar.
William Blair	15do.
Robert Daly	do.
Jas. Hills Manley	do.
Joseph Williams	22do.
David K. Whytt	do.
Isaac Wilcocks	do.
William Ingram	do.
Alex. Lockhart	27do.
William Crane	28do.
James Sparshott	29do.
Charles Grills	30do.
James Huggins	do.
Thomas Watson	13April
Thomas Mason	17do.
Edward Bristow	19do.
William Thom	20do.
David Mustard	do.
John Stigant	21do.

NAMES.	Seniority.
Benjamin Chimo	10May
Hector M'Lean	19do.
John Day	23do.
John Bannister	do.
James Tomlins	25do.
Wm. Moone Childs	29do.
John Chas. Blake	3June
Rich. Hobbs Goldin	do.
George Waller	5do.
Albert Blest Maiben	9do.
John Adam	do.
William Stowe	10do.
R. R. Owen	16do.
Sam. Armstrong	23do.
John Owen	26do.
Robert Hendrick Goddard	1July
Thomas Shanks	do.
Peter Pappeen	14do.
Richard Bartlett	5Aug.
Francis Brothers	7do.
Joseph Ray	do.
George Johnston	21do.
Arthur Frame	11do.
Thomas Brett	do.
Robert Tronson	19do.
Stephen Clare	25do.
John J. Diossy	do.
Stephen Mackey	4Oct.
John Melvin	9do.
Sam. Jas. Butcher	do.
James Starr	27do.
Nicholas Drew	28Nov.
James Turner	3Dec.
Richard Watkins	4do.
Thos.Phill.Helbes	13do.
John Richardson	19do.
James Rudall	22do.
Wm. M'Lellan	25do.
Patrick Hogan (2)	27do.
Augustus Currey	30do.
1810	
RogPostlethwaite	7Jan.
CharlesD. Unwin	13Jan.
Philip Williams	6Feb.
Charles Russell Palmer	14do.
James Sampson	do.
William Stephens	16do.
JacobWallerSmith	19do.
William Garnons Brenton	2Mar.
Wm. Bradford	do.
John Davidson	5do.
Charles Whitcher	19do.
Francis Trezise	do.
Thos. Edgcombe	27do.
Edw. Blackmore	30do.
Law. Kennedy	4April
William Quarme Skewes	20do.
James Gillies	30do.
Hewson Dutchman	3May
William Ayre	25do.
William Barrett	28do.
Edward Pollock	13do.
John Watson (2)	do.
Samuel Henley	do.
James Kitching	19do.
Frederick Bone	23June

NAMES.	Seniority.
Thos. Williams (1)	12July
William Nelson	do.
William Adair Hodgson Paddon	18do.
John Barber	7Aug.
Wm. Henshelwood	11do.
Richard Kent	15do.
John Elgar	29do.
James Kenyon	14Sept.
Thomas Snepp	15do.
Thos. Bate Shep-pard	22do.
Samuel Christy	16Oct.
Francis Taylor	29do.
George Bennett	31do.
John B. Stockton	17Nov.
William M'Gowan	29do.
John Porter	11Dec.
John Seward	19do.
1811	
Frank Harger	17Jan.
James Morse	27do.
Gilbert Duncan	16Feb.
Wm. Thos. Price	do.
William Soady (1)	do.
Thos. Fairweather	20do.
John Kneeshaw	do.
Rob. MagnusRoss	2Mar.
James Jones	7do.
William Gregory	18do.
William Edwards	6Apr.
Maurice Clark	17do.
Thomas Rowley	22do.
James Miller (2)	9June
Michael C. Ste-phens	9July
AlexanderSmillie	14Aug.
Edmund Griffin	19do.
Thos. Hubbard	3Oct.
Sam. Brooking	3Oct.
Sam. H. Manley	29do.
Geo. Taylor Smith-son	1Nov.
Richard Green	6do.
George Starr	do.
Joseph Edye	15do.
Frederick Dillon	16do.
Alex. Bell	30do.
Herbert Luther	4Dec.
Hugh Hannay	7do.
James A. Weeks	11do.
Joseph Shields	12do.
James Benifold	19do.
1812	
Alex. Penprase	9Jan.
Robertson Kippen	16do.
Benjamin Fenn	21do.
PalmerJno. Loney	28do.
Daniel Long	do.
Thomas Brown	30do.
Rob. Mann Read	31do.
Thos.Williams (2)	3Feb.
S. W. Dakin Fores	7do.
William Braund	21do.
Joseph Denny	26do.
John Anderson	28do.
William Harris	16Mar.
Edward Suter	17do.
Thomas M'Knight	19do.
John Thompson (2)	24do.
Thomas Parry	do.
George Goodwin	25do.

Digitized by Google

NAMES.	Seniority.
William Reeve	3Apr.
John Acton	6do.
Gregory Cole	14do.
Thomas Frost	20May
Daniel Sutherland	29do.
Robert Young	16July
Thomas Pownall	22July
Robert Scott	29July
Chs. Ed. Cotterell	31July
Thomas Rowe	4Aug.
E. M. Burke	18do.
Charles Newman	2do.
Chs. Oliver Davies	26do.
Joseph Willcocks	do.
Thomas Nisbett	27do.
Edward Burke	2Sept.
Arthur Dawson	4do.
William Bowden	12do.
William Paine	15do.
Joseph Bundock	17do.
Isaac Roberts	21do.
Thos. S. Peckston	3Oct.
Thomas Sam. Hood	6do.
W. Allen	24do.
George Dowell	28do.
William Elliott	do.
Alexander Riach	30do.
John Tindall	26Nov.
Benj. Heather	14Dec.
Archibald Petrie	17do.
Frederick Burrows	do.
George Kent	19Dec.
Thomas Farley	31do.
1813	
Charles Williams	8Jan.
Jno. Gibbs Rolls	1Feb.
Andrew Bennett	20do.
Jos. F. Russell	24do
David Irvin	3Mar.
J. M. Hollmeister	9do.

NAMES.	Seniority.
John Marks (1)	3Mar.
Arthur Lupton	27Mar.
Henry Suter	31do.
W. R. Cracknell	5Apr.
James Dodd Keely	14do.
Stephen Spurling	21do.
James Yorston	23Apr.
Campbell Hunter	3May
George Robson	6do.
John Jermain	8do.
Harry Stve Man	13do.
Thomas Kerigan	22May
William Turner	28May
Randol Stap Jeffrey	29do.
Charles Kendall	29May
Stephen Holman	9June
Benjamin Henry Russel	28June
Tho. Macnamara	13July
Richard Smith (2)	do.
John Stranger	19do.
Thomas Wilcocks	23do.
Robert Walter	23do.
John Adams	5Aug.
W. R. Chester	9do.
Samuel Andrew Sparrow	do.
J. C. Taylor	10do.
James Todd Lathy	do.
John Brown (3)	11do.
Wm. H. Hooper	19do.
John Curtis	do.
Samuel Godfrey Bunn	25Sept.
Harris Harrington	do.
Peter Vernez	10Oct.
Wm. Henry Breay	do.
James Clery	8Oct.
Edward Mare	8Oct.

NAMES.	Seniority.
Wm. Cuming	14do.
John Orchard	do.
James Griffiths	15do.
Jeremiah Read	19do.
Thos. Harding	do.
Rich. Haig	23do.
John Garby	do.
Thos. G. M'Murray	30do.
John King (2)	6Nov.
Henry S. Dyer	do.
Arch. Scott	do.
Edw. Needes	do.
John Giles	11do.
Bruce Robt. Nairne	12do.
James White	15Nov.
James Ozzard	3Dec.
James Fuller (2)	8do.
Edw. T. Hooper	do.
Rich. Allan Cowan	do.
John Ryan	11Dec.
Thos. Kains	13do.
William Bell	20do.
William Inch	20Dec.
Isaiah Renick	23do.
Josiah King	26do.
Thos. Shears	27do.
John Gronous	30do.
1814	
Philip Winser	6Jan.
Wm. Thomson	6Jan.
Henry I. Jones	do.
Thos. Mends	11do.
Wm. Thomas	15do.
Wm. Wiseman	do.
Wm. Isaac	18do.
John Thorn	do.
Geo. Marsh	25do.
William Little	27do.
Wm. Crisp	31do.
J. M. Hope	8Feb.

NAMES.	Seniority.
Patrick Duffers	14Feb.
Wm. D. Garwood	19Feb.
John Parker	21do.
Wm. Jackson	do.
Henry Webb	5Mar.
John Polworth	do.
John Monk Lambe	9do.
James Lambert	10do.
Thomas Thomas	12do.
George Wallis	17do.
Jn. Coldstream Harris	do.
Wm. Soady (2)	23do.
Jos. A. Berryman	1Apr.
John Henry Cook	5do.
Matthew Lyon	6do.
Philip Mark	9do.
Wm. Morton	do.
Æneas Mackintosh	26do.
John Beal	5May
Henry Dean	8do.
Henry Benjamin Homes Long	27do.
William Andrews	9June
Wm. B. Borham	12July
Wm. Davies	do.
Thos. Allan	do.
Thos. Cockburn	20July
Rich. Williams	22do.
Thomas Turner	do.
Michael Arthur	23do.
Thomas Phillips	do.
Thomas Leslie	do.
John Gannis Lean	do.
Thomas Fox	do.
Thomas Martin Illden Tilby	do.
James Giles	do.
Thos. Woodman	do.
Thos. Simson	do.
Thomas Marks (2)	do.

Digitized by Google

NAVAL OFFICERS of the Most Honourable ORDER of the BATH.

KNIGHTS, *Grand Crosses.*

His Royal Highness William Henry *Duke* of Clarence, Admiral of the Fleet.

ADMIRALS.

Rt. Hon. J. Earl St. Vincent
Sir Richard Onslow, *Bt.*
Hon. Sir Wm. Cornwallis, *Vice Admiral of Gt. Britain*
Sir John Colpoys, *Bt.*
Sir George Montagu, *Bt.*
Rt. Hon. Geo. *Vis.* Keith
Rt. Hon. Wm. *Lord* Radstock
Sir Wm. Young, *Rear Adm. of Great. Britain*
Rt. Hon. James *Ld.* Gambier
Sir John Thos. Duckworth, *Bt.*
Hon. Sir G. C. Berkeley
Rt. Hon. Sir J. B. Warren, *Bt.*
Sir James Saumarez, *Bt.*
Rt. Hon. Wm. *Earl* of Northesk
Rt. Hon. Edw. *Vis.* Exmouth

VICE ADMIRALS.

Hon. Sir Alex. Inglis Cochrane
Sir Rd. J. Strachan, *Bt.*
Sir Rd. Goodwin Keats

KNIGHTS *Commanders.*

ADMIRALS.

Sir Chas. Morice Pole, *Bt.*
Sir James Hawkins Whitshead *Bt.*
Sir Robert Calder, *Bt.*
Sir Richard Bickerton, *Bart.*
Sir John Knight
Sir Edward Thornbrough
Sir George Campbell
Sir Albemarle Bertie

VICE ADMIRALS.

Sir William Domett
Sir George Murray
Sir John Sutton
Sir Eliab Harvey
Sir Edmund Nagle
Sir Richard Grindall
Sir George Martin
Sir Wm. Sidney Smith
Sir Herbert Sawyer
Sir Davidge Gould
Hon. Sir Robert Stopford
Sir Thomas Foley
Sir Charles Tyler
Sir Thomas Williams
Sir Thos. Boulden Thompson, *Bt.*
Sir William Hargood
Sir Robert Moorsom
Sir Lawrence W. Halsted
Sir Harry Neale, *Bt.*
Sir Joseph Sydney Yorke
Hon. Sir Arthur Kay Legge

REAR ADMIRALS.

Sir Thos. Fras. Freemantle
Sir Frans. Laforey, *Bt.*
Sir Philip Chs. Durham
Sir Israel Pellew
Sir Benjamin Hallowell
Sir George Hope
Rt. Hon. Ld. A. Beauclerk
Sir James Nicoll Morris
Sir Thos. Byam Martin
Sir Wm. Johnstone Hope
Rt. Hon. Ld. Henry Paulett
Sir George Cockburn
Sir Graham Moore
Sir Henry W. Bayntun
Sir Richard King, *Bt.*
Sir Richard Lee
Sir Charles V. Penrose
Sir William Hotham
Sir Pultney Malcom
Sir John Gore
Hon. Sir Henry Hotham
Sir Home Popham
Sir Josias Rowley, *Bt.*
Sir Edward Codrington
Sir Charles Rowley
Sir David Milne

CAPTAINS.

Sir George Eyre
Sir Charles Brisbane
Sir John Talbot
Sir Edward Berry, *Bt.*
Sir Edward Hamilton
Sir Edward W. C. R. Owen
Sir Thos. Masterman Hardy, *Bt.*
Sir Jahleel Brenton
Sir Michael Seymour
Sir Thomas Lavie
Sir Philip Bowes Vere Broke, *Bt.*
Sir William Hoste, *Bt.*
Sir Christopher Cole, *Bt.*
Sir George Ralph Collier, *Bt.*
Sir James Lind
Sir James Alexander Gordon
Sir Thomas Staines
Sir Edward Tucker
Sir James Lucas Yeo.

COMPANIONS.

CAPTAINS.

Willoughby Thos. Lake
William Charles Fahie
Wm. Gordon Rutherfurd
Robert Redmill
Henry Digby
Charles Ekins
Wm. Robert Broughton
William Prowse
Sir Jas. Athol Wood, *Kt.*
Thomas Harvey
Richard Hussey Moubray
John Bligh
Thomas Baker
William Cuming
James Walker
George Scott
John Tremayne Rodd
Graham Eden Hamond
Volant Vassou Ballard
Hon. Thos. Bladen Capel
Lucius Hardyman
Edward Brace
Francis Wm. Austin
Patrick Campbell
Edward Rotheram
Charles Grant
George Wolfe
George Mundy
William Beton
George Sayer
Frederick Lewis Maitland
James Brisbane
Hon. G. H. L. Dundas
William Parker
John Wentworth Loring
Samuel Warren
Charles Bullen
Richard Byron
George Tobin
John Waiwright
Wm. Henry Webley Parry
John Hayes
Samuel Pym
Robert Barrie
Charles B. H. Ross
Wilson Rathborne
Murray Maxwell
Chas. Marsh Schomberg
James Hillyar
Rt. Hon. Ld. W. Fitz Roy
Rt. Hon. Ld. Geo. Stuart
Joseph Nourse
William Ferris
Charles Richardson
Richard Budd Vincent
Arthur Farquhar
Hon. F. W. Aylmer
John Pilfold
Peter Rainier
Hon. Henry Duncan
John Hancock
Alexander Robert Kerr
Donald M'Leod
Edmund Heywood
Francis Mason
Philip Carteret
Sir Lucius Curtis, *Bt.*
William F. Wise
George Francis Seymour
Hon. A. Maitland
Hon. G. G. Waldegrave
Hon. George Cadogan
E. H. Chamberlayne
Edmund Palmer
Wm. Augustus Montagu
Edward Chetham
John Phillimore
Samuel Jackson
George Harris
Thomas Searle
Henry Hope
Thomas Usher
Samuel John Pechell
Hon. F. B. R. Pellew
Francis Augustus Collier
Charles Gill
Francis Newcombe
William Godfrey
Charles Napier
William Mounsey
Thomas Forrest
John Martin Hanchett
Henry Witmarsh Pearse
Phipps Hornby
William Paterson
Henry Prescott
Nesbet Jos. Willoughby
William Elliott
Lewis Shepheard
John Coode
Jeremiah Coghlan
Edward Lowther Crofton
Sir Robert Hall
Thomas Fellowes
John Duff Markland
Gawen Wm. Hamilton
James Pattison Stewart
Richard Spencer
Booty Harvey
A. W. J. Clifford
John William Andrew
A. R. Sharpe
James Black
J. Needham Tayler
John Fordyce Maples
Robert Bloye
John Smith
W. Fairbrother Carrol
Wm. Howe Mulcaster
Colin M'Donald
Jas. J. Gordon Bremer
George B. Trollope
John Harner
Edward Flin
Fairfax Moresby
John Marshall
Thomas Ball Sullivan
Thomas Alexander
Nicholas Lockyer
Rowland Money
Henry Montresor
Henry Lorrain Baker
Robert Ramsay
D. Ewen Bartholomew
Samuel Roberts
John Toup Nicholas
John Lawrence

COMMANDERS.

Timothy Scriven
Alexander Dobbs

Digitized by Google

A LIST

OF

THE FLAG-OFFICERS IN COMMISSION,

With their Flag-Lieutenants, Secretaries, &c.

Stations.	FLAG-OFFICERS.	Flag-Lieutenants.	Secretaries.
Leith	*Rear-Admiral* ✚ Sir W. J. Hope ..	Robert Deans	Alleu Field
Nore.....	*Rear-Admiral* ✚ *Sir* Charles Rowley	Charles Moore (*b*)	Richard Haig
Portsmouth ..	*Adm.* ✚ *Sir* Edward Thornbrough,	F.LC Thornbrough	Mat. March
Plymouth	*Adm.* ✚ *Sir* J. T. Duckworth, Bart.	F. W. Buller	Robert Sconce
Ireland	*Rear-Admiral* ✚ *Sir* Benj. Hallowell	G. A. Lewin	James Dunn
Mediterranean	*Rear-Admiral* ✚ Sir C. V. Penrose	R. J. Head	Henry S. Dyer
Newfoundland	*Vice-Admiral* Francis Pickmore	Berthol. Bonifant	P. C. Le Geyt
Halifax	*Rear-Admiral* ✚ *Sir* David Milne	Rob. Aitchison (*b*)	
Jamaica.....	*Rear-Admiral* John E. Douglas	Richard Burton	John Chas. Weir
Leeward Islan.	*Rear-Admiral* John Harvey	John Harvey	John Carter
Cape of G. Hope	*Rear-Admiral* Robert Plampin	W. D. Evance	John Elliott
East Indies ..	*Rear-Admiral* ✚ *Sir* Rich. King, Bt.	John P. Parkin	W. H. Hamilton
Bermuda	*Commodore* Andrew F. Evans		
Lake Service in Canada	*Commodore** Sir Robert Hall.....	Francis Brace.	

LIST OF THE ROYAL NAVY.

With their present Stations.

NAMES.	Apptd.
2—ABOUKIR, 74. *Chatham.*	
3—ABUNDANCE, *Store Ship.* *Deptford.*	
—ACASTA, 50. *Chatham*	
6—ACHILLE, 78. *Chatham.*	
7—ACORN, 26. *Chatham.*	
9—ACTIVE, 46. *Jamaica.*	
Capt. *Philip Carteret	26Oct.15
Lt. Michael M. Wroot	30Dec.15
Price Blackwood	10June16
Michael Dickson	21Nov.16
Edw. Hackett *(act.)*	20Aug.16
Henry Wm. Mason	26Oct.15
Mast. Wm. White (2)	13June16
Sur. John Rodmell	28Oct.15
Assts. John Smith	28Oct.15
Purs. W. B. Brewer	26Oct.15
11—ADDER, 12. *Gun Brig.* *Portsmouth.*	
12—AGINCOURT, 74 *Plymouth, building.*	
13—AID, 6. *Surveying Vessel.* *Sheerness.*	
Capt. Wm. Henry Smyth	7Jan.17
Lt. John Hose	7Jan.17
Mast. Thos. Atwell	20Jan.17
Asst. Sur. Wm. Clarke (2)	13Jan.17
Purs. Rob. Young	13Jan.17
15—AIGLE, 42. *Deptford.*	
16—AJAX, 74. *Portsmouth.*	
17—AKBAR, 50. *Troop Ship.* *Portsmouth.*	
18—ALBAN, 14. *Schooner.* *Plymouth.*	
Capt. Hugh Patton	6Sept.15
Lt. Ed. J. Moriss	17Jan.17
Mast. Lewis John (2)	15Nov.16
Sur. Wm. Smith	14Sept.15
Purs. John Beal	16Jan.17

Digitized by Google

NAMES.	Apptd.
19—ALBION, 74. *Mediterranean.*	
Capt. John Coode	31Dec.15
Lt. Jas. Burton *(b)*	14Feb.16
George Cheyne	31Dec.15
George S. Smith	5Jan.16
George F. Lyon	31Dec.15
Henry Church	4Oct.16
R. J. Head *F. Lieut.*	31Dec.15
Capt. Ma. Archibald M'Lachlan	15Dec.16
1st Lt. Jonath. Baron	22Feb.16
1st Lt. Thos. K. Morris	6July16
Mast. John Hamilton	2Jan.16
Sur. J. S. Down	12Dec.16
Asst. John Runciman	10Jan.16
R. J. Dallas	13Jan.17
Chap. John Trevenan	6Nov.16
Purs. Geo. Thos. Tracy	19Aug15
20—ALCESTE, 46. *China.*	
Capt. Murray Maxwell	21Oct.15
Lt. John C. Hickman	23Oct.15
Geo. James Hay	7Nov.15
Henry P. Hoppner	7Nov.15
1st. Lt. Mar. J. Cooke	15Dec.15
Mast. P. W. Gawthorp	9Dec.15
Sur. John M'Leod	2Dec.15
Asst. Alex. Fisher	6Dec.15
Chap. Rev. John Taylor	16Dec.15
Purs. William Philips	21Oct.15
23—ALERT, 18. *Sloop. Downs.*	
Capt. John Smith	18Aug.15
Lt. Alfred Matthews	10June16
John Robertson *(b)*	9Mar.16
Mast. R. Tilmouth	6Jan.17
Sur. James Arnot	17Aug.15
Asst. Jos. Laneuville	13Sept.16
Purs. Thomas Hubbard	18Aug.15
25—ALEXANDRE, 84. *Powder Ship. Plymouth.*	
26—ALEXANDRIA, 32. *Hulk. Sheerness.*	
27—ALGERINE, 14. *Cutter. Portsmouth.*	
28—ALONZO, 10. *Sloop. Convict Hospital Ship. Woolwich.*	
29—ALPHEUS, 42. *Sheerness.*	
32—AMERICA, 74. *Plymouth.*	
33—AMPHION, 38. *Brazil.*	
Capt. William Bowles	3Oct.15
Lt. Samuel Sparshot	3Oct.15
E. A. Frankland	9April16
Hen. M. Leake	3April16
John Cornwall	13April16
1st Lt. Mar Pat. Toole	11Oct.15
Mast. John Cragg	15Nov.15
Sur. Jas. Lepper	10Feb.16
Asst. Thomas Connolly	2Nov.15
Purs. Thos. Paine	23Aug.15
34—AMPHITRITE, 46. *Portsmouth*	
35—ANDROMACHE, 44. *Chatham.*	
37—ANSON, 74. *Portsmouth.*	
38—ANTELOPE, 50. *Troop Ship. Leeward Islands.*	
Capt. Geo. Sayer	22Aug.15
Lt. Henry Boteler	22Aug.15
Horatio James	22Aug.15
John Harvey Boteler	3Oct.15
Rob. Boyle *(ac.)*	21Sept.16
Rich. Pike Littleworth *(ac.)*	5Oct.16
Jno. Harvey *(a) F. L.*	22Aug.15
2d Lt. Mar. I. P. Jones	20Dec.15
Mast. W. Oliver	25Aug.15
Sur. John Neill	22Sept.15
Asst. Thos. Burton	9Sept.15
Geo. Birnie	21Aug.15
Purs. John Archdeacon	19Oct.16
39—ANTIGUA, *Prison Ship.*	
40—APOLLO, 46. *Portsmouth.*	
42—ARAB, 18. *Sloop. Plymouth.*	
43—ARACHNE, 18. *Sloop. Portsmouth.*	
44—ARAXES, 46. *Sheerness.*	
45—ARDENT, 64. *Hulk. Halifax.*	
46—ARETHUSA, 46. *Milford, building.*	
47—ARGONAUT, 64. *Chatham.*	
Lt. & Com. Jas. James	26Jan.16
Sur. Andrew Douglas	20Jan.16
Asst. Andw. Small	20Jan.16
Sam Mackey	6Feb.16
Purs. Robert Farquhar	26Jan.16
48—ARGUS, 18. *Sloop. Sheerness.*	
49—ARIADNE, 20. *Sloop. Plymouth.*	
51—ARMADA, 74. *Plymouth.*	
52—ARROGANT. *Hulk. Bombay.*	
54—ARVE PRINCEN, 74. *Military Depot. Portsmouth.*	
55—ASIA, 74. *Chatham.*	
56—ASTRÆA, 42. *Plymouth.*	
57—ATHOLL, 18. *Woolwich, building.*	
58—ATLAS, 74. *Powder Ship. Portsmouth.*	
59 AURORA, 46. *Portsmouth.*	
60—BACCHANTE, 46. *Portsmouth.*	

Digitized by Google

NAMES. Apptd.

61—BACCHUS, 18. *Sloop.*
East Indies.
Capt. Edward Barnard 17Dec 16
Lt. Rt. B. Boardman 16Sept.15
D. C. Waters 27Feb.16
Mast. Wm. Beach 3April16
Surv.
Asst. T. M. Buchan 15Mar.16
Purs. Wm. Jackson 28Aug.15

62—BADGER, 10. *Sloop.*
Sheerness.

63—BANN, 20. *Sloop.*
Portsmouth.

65—BARBADOES, 16 Pow. Mpg.
Leeward Islands.

66—BARHAM, 74.
Sheerness.

67—BARROSA, 42.
Portsmouth.

68—BEAVER, 10. *Sloop.*
Sheerness.
Capt. Norwich Duffs Jan.17
Lt. John Sutton Williams
21Jan.17
Mast.
Surv. Joseph Cook 13Jan.17
Purs. Campbell Hunter 7Jan.17

69—BECKWITH, *Schooner.*
Lake Ontario.
Lt. D. Wingfield (*act.*) 1May16

70—BELLEROPHON, 74.
Convict Hulk.
Sheerness.

71—BELLETTE, 18. *Sloop.*
Sheerness.

72—BELLISLE, 74.
Milford, building.

73—BELVIDERA, 42.
Portsmouth.

NAMES. Apptd.

74—BELZEBUB, *Bomb.*
Plymouth.

75—BEMBOW, 74.
Portsmouth.

76—BERMUDA, 10. *Sloop.*
Jamaica.
Capt. John Pakenham 4Sept.15
Lt. Richard H. King 13Oct.15
Archibald Grant 18Aug.16
Mast. And. W. Duncan
(acting) 1Nov.16
Surv. E. P. Wilkes 17Oct.15
Purs. Matt. Pattison *(act.)*
31Oct.16
Asst. Wm. Simpkins 30Dec.16

77—BERSCHERMER, 50.
Woolwich.
(Lent to East-India Co.)

78—BERWICK, 74.
Plymouth

79—BITTERN, 16. *Tender.*
Plymouth.

80—BLACK PRINCE, 74.
Woolwich.

82—BLANCHE, 46.
Chatham, building.

83—BLENHEIM, 74.
Sheerness.

84—BLONDE, 46.
Deptford, building.

86—BLOSSOM, 26.
Woolwich.

87—BOADICEA, 46.
Plymouth.

88—BOMBAY, 74.
Portsmouth.

NAMES. Apptd.

89—BONNE CITOYENNE, 20.
Sloop.
Portsmouth.

90—BOSCAWEN, 74.
Woolwich, building.

92—BOYNE, 104.
Portsmouth.

95—BRAZEN, 28.
Barbadoes.
Capt. Jas. Stirling (a) 5Sept.15
Lt. Francis John St. John Milds-
may 21Sept.16
Herbert Mackworth 13Dec.16
Mast. D. M'Dougall 12Jan.16
Surv. Sam. Alexander 26Dec.16
Purs. Dan. Long 21Sept.15

96—BREVDRAGEREN, 12.
Police Depot.
Deptford.

97—BRILLIANT, 42.
Chatham.

99—BRITANNIA, 120.
Plymouth, building.

100—BRITOMART, 10. *Sloop.*
Portsmouth.
Capt. Hon. George James
Perceval 15Nov.16
Lt. Dav. J. Dickson 14May16
John Hunt 2Sept.15
Mast. A. Lyall 16Nov.15
Surv. James Farrell 5Sept.15
Purs. Thos. Brown 29Aug.15

101—BRITON, 46.
Portsmouth.

102—BRUNE, 36.
Receiving Ship.
Sheerness.

103—BRUNSWICK, 74.
Powder Ship.
Sheerness.

104—BUCEPHALUS,
Troop Ship.
Portsmouth.

105—BUFFALO, *Store Ship.*
Woolwich.

Digitized by Google

ASSISTANT SURGEONS.

NAMES.	Seniority.
1777	
Cecil Wetherelt	27Feb.
1795	
Robt. Wright	18Sept.
John Kolloff	4do.
1796	
Rob. Pentland	17Mar.
1798	
G. Beanfoy White	7Jan.
Michael Brown	2Apr.
1799	
Charles Newman	10June
Dav. Oliphant	26June
1801	
Rob. Gordon	23Feb.
M. C. Woods	26May
Johnsog Lincoln	17Nov.
1802	
John Newall	27May
1803	
Jas. O'Reilly (1)	9May
Thos. Woodward	25July
Robert Gill	3Aug.
Geo. Petersdorff	30Sept.
Jas. Scott	4Nov.
Geo. Moor Jones	1Dec.
1805	
Rich. Hen. Pfeely	3Jan.
Daniel Baruh	7May
Jas. Fry	17July
Paul Lee	5Aug.
Thos. Bell (1)	4Nov.
John Patterson	8do.
1806	
Thos. Foster	10Feb.
Daniel M'Kechnie	24Feb.
Rob. Smith	11Mar.
H. E. Suggate	22April
Jas. O'Reilly (2)	6June
Wm. Billings	4July
John Brock	15do.
John Malloch	6Aug.
Wm. Griffiths	23do.
John G. Sparke	24Sept.
Thos. Kidd	8Dec.
John Buist	11Dec.
1807	
Rodolphus Kent	17Mar.
Geo. Webster (1)	18do.
Jas. O'Conner	8June
Wm. Lutton	31July
God. Zimmerman	22Aug.
Thos. O'Gara	9Dec.
Wm. Porteous	19Dec.
1808	
Peter Pascoe	4Jan.
Wm. Winning	do.
Chas. Mortimer	18do.
Herb. Hen. Baker	21do.
Step. Mason	27do.
Chas. Mullens	18Feb.
Thos. Shutter	4Mar.
Jos. Isaac Penny	7do.
Wm. M'Ewen	4April
John Clark	13do.
John Godard	5May
John Pragnell	23do.
Alex. Cleghorn	30May
Rob. Kirkpatrick	1June
Wm. Cowling	6June
Roger Soden	6June
George Beauchamp	do.
John Way	do.
James Thompson (2)	7do.
Rd. Griffith	22do.
Thos. Mitchel	4July
Alex. Campbell	do.
John M'Arthur	22Aug.
Philip O'Reilly	22do.
Henry Ruxton	23Aug.
Giles Ingram	do.
Wm. Alexander	6Sept.
Thos. Melhuish	13do.
John O'Donnel	23do.
Geo. Alex. Waters	8Oct.
Alex. Chambers	10do.
1809	
John Baiston	17Jan.
Cern. W. Vanderberg	23do.
Rob. Brown (2)	23Jan.
Wm. Miller	16Feb.
Joseph F. Baily	7Mar.
Robert Dick	22do.
James Veitch (1)	do.
John Milligan	do.
Wm. Cuddie	do.
John Shaw	27do.
William Morgan	10April
James Magaveney	24do.
Patrick H. Scott	29do.
John Hunter	9May
James Rae	do.
Edward Sibbitt	12do.
And. Hutchison	6June
James Low	27do.
Matthew Little	30do.
Patrick Kelty	4Sept.
Robert Scott	do.
C. O. Morris	18do.
Charles Reilly	do.
Roderick Fraser	29do.
John Lizars	11Oct.
Alexander Wood	12do.
John Dove	16do.
David Gellatlie	23do.
Robt. Wylie	8Nov.
1810	
John Pawson	10Jan.
Wm. Buchanan	22do.
John Buchanan	24do.
Thomas Bolton	31do.
Patrick Coleman	20Feb.
Wm. Simpkins	6Mar.
Wm. Barr (1)	8May
James Bellarby	21do.
George Roberts	24do.
Adam Young	26do.
A. N. Murray	6June
Ben. Nicholson	do.
William Barr (2)	do.
Patrick Boyle	do.
George Sylvester	9June
Robert Anderson	19do.
Wm. Davis	27do.
John Thomas	2July
Wm. Watt (1)	21July
Joseph Kerr	23do.
J. R. Rees	4Aug.
William Leyson	do.
Henry Osborne	6do.
James Burnside	Sept. 12
John Riddle	3Nov.
James M'Kee	20do.
J. G. Sebire	10Dec.
W. E. Courtis	do.
James Veitch (2)	11do.
William Wright	24do.
John Watt Reid	do.
1811	
John Gannon	7Jan.
John Bootes	do.
C. J. Beverley	21do.
Robert Saunders	2Feb.
Charles Roberts	4Feb.
Thomas Wilson	do.
A. C. Hyndman	13do.
Robert Lamond	22do.
Robert M'Cay	9April
Alex. Adderley	do.
Timothy Drayton	10do.
Fred. Gristock	11do.
Daniel Schaw	do.
Alex. Buchanan	22do.
Hugh Ferguson	do.
David Nimmo	24do.
John Runciman	25do.
Cloud Brown	6May
William Clarke	do.
James M'Conkey	7do.
William Dunbar	8do.
John Thomson	do.
John Kay	do.
Joseph Scott	9do.
Henry Carter	11do.
Edward Jeffery	21do.
Alex. Paterson	11June
Hugh Moffett	do.
Joseph Breadon	do.
William Guland	do.
Edward West	do.
Patrick Clarke	do.
Peter de Porre	do.
James Kerrow	12do.
William Plampin	12do.
John Hardy	18do.
Thomas Dick	24do.
Lech. Hathway	25do.
John Hewitson	3July
James Brison	9do.
Timothy Kelly	do.
John Thompson	do.
James Skedden	11do.
Cons. O'Friell	22do.
William Rowland	1Aug
Hewet Henderson	21do.
Raymond Gasquett	do.
I. M. Madden	do.
Arthur M'Kenna	27do.
Hugh O'Neill	12Sept.
James M'Alaster	23do.
D. B. Conway	5Oct.
John Caithness	7Oct.
James Patton	9do.
William Cannon	do.
Patrick M'Ternan	do.
Owen Jones	14do.
John Knox	do.
A. I. Hughes	21do.
William Sinclair	do.
Lawrence Lacy	22do.
John Thompson	23do.
James Mitchell	22Nov.
Arch. Campbell	9Dec.
William Aitchison	do.
Robert Marshall	10do.
William Watt (2)	do.
John Bassan	17do.
John Wilkin	23do.
1812	
John M'Laren	21Jan.
John M'Farlane	do.
James Campbell	do.
Adam Simpson	8Feb.
Thos. Thompson	19do.
William Aikin	17Feb.
James Little	24do.
Neal Robinson	do.
Joseph M'Crea	26do.
Rich. Cammack	5Mar.
Joseph M'Gowan	9do.
Charles D. Keane	10do.
Lawrence M'Kay	do.
Robert Wauchob	do.
Alex. Bernard	17do.
Thomas Gillespie	18do.
George Robertson	24do.
William Dixon	do.
John Glencorse	26do.
John Ferguson	28do.
David Elder	do.
William Maguire	do.
William Irwin	31do.
John Castles	6April.
George Black	do.
Abraham Courtney	do.
John Greenish	11do.
Evan Davies	do.
William Begg	22do.
Samuel Steele	do.
Emanuel Tuttiett	do.
James Barnes	27do.
Thomas Tarte	28do.
William Connon	2May
John Baird	6do.
David Kissock	do.
William M'Gee	do.
Arthur Kift	do.
George Pearce	8do.
Thomas Davies	9do.
Caleb Emmerson	do.
P. H. Long	13do.
John Cocks	14do.
David Fulton	19do.
J. S. Birse	do.
Hugh M'Cann	do.
Allan M'Laren	do.
Alexander Fisher	do.

Digitized by Google

NAMES.	Seniority.
William Pringle	20May
James A. Scott	do.
John Paterson	25do.
Alex. Gordon	27do.
George Webster	30do.
Alexander Linton	do.
James Campbell	8June
Evan Bowen	do.
Henry Compton	9do.
Daniel Campbell	10do.
John Brown	do.
R. J. Dallas	do.
James Gorthy	do.
Robert Malcolm	do.
John Temple	do.
Peter Reid	10June
Charles Stodart	10June
George Wilson	do.
John Beckett	do.
D. P. Williams	18do.
Wm. Black	19do.
John Gilchrist	27do.
Edward Joyce	6July
Robert Wood	do.
David Findlay	do.
Francis Cole	7do.
Thomas Robertson	9do.
John Henderson	10do.
James Nicol	do.
G. T. Millett	10Aug.
John M'Gowan	do.
John Hammett	20do.
Henry Brock	24do.
Thomas Elder	28do.
John Patton	31do.
Patrick Hill	8Sept.
Peter Macdougall	do.
John Liddell	21do.
John Riddell	do.
William Anderson	do.
Joseph Gay	6Oct.
W. P. O'Kane	7do
Chas. Inches	19do.
Geo. Cunningham	9Nov.
Campbell France	9Nov.
Godfrey Baldamus	do.
John Wilson (1)	do.
John Smith	9Nov.
David Bennett	do.
Ebenezer Johnston	do.
Thomas Waugh	11do.
Michael Quin	24do.
1813	
James Boyle	2Jan.
Hamilton Stewart	4do.
Thomas Gray	18Jan.
Joshua Little	do.
Wm. M'Auley	do.
Jas. W. Langstaff	18Jan.
James M'Intyre	11Feb.
John Goughran	13do.
Isaac Dias	20do.
William Lane	23do.
William Fraser	do.
John Gray	do.
John Summers	23do.
M. Murdoch	16Mar.
John Walker	20Mar.
Thomas Burton	do.
Wm. Clarke (2)	5April
George Imlay	do.
Henry Marshall	19do.
Andrew M'Alpine	do.
James Rankin	19do.
P. H. M'Lean	22do.
Robt. Marshall (2)	23do.
Robt. M'Farlane	23Apr.
Joseph M'Lean	10May
Wm. Donnelly	do.
David Patton	do.
John Havard	do.
Thos. Orr	11do.
John Tarn	11May
James Smith	do.
Wm. Rogan	12May
Jas. Lawrence	18do.
John Wilson (2)	24do.
Peter Miller	do.
Watson Scales	27May
John Morrison	do.
Robt. Somerville	7June
Thos. M. Buchan	9do.
John Wilson (3)	do.
W. H. Clunes	do.
George M'Millan	do.
Charles Cameron	10do.
Peter Boyd	11do.
Wm. Billerwell	21do.
Andrew Ramsay	25June
C. A. Browning	7July
John Burgoyne	do.
George Birnie	do.
John Isatt	do.
James Gilchrist	do.
Robert Guthrie	do.
Peter Lothian	27do.
Matthew Kay	11Aug.
Peter Fisher	do.
James Skeoch	do.
John Embling	12Aug.
James Smyth	23do.
James Keith	do.
Alex. Gilfellan	24do.
Benj. Dickson	8Sept.
John Dickson	20do.
Richard Warwick	6Oct.
John Clarke	8do.
Jas. H. Chandler	do.
Martin Jordan	18do.
John Love	do.
James Forrester	do.
John Dobie	19Oct.
Charles Ramsey	10Nov.
Robert Morrison	do.
James H. M'Manus	do.
Thos. Bell (2)	22do.
Rees Price	do.
Thos. Andrews	do.
Joseph Steret	6Dec.
John Bell	do.
Robert Gourley	20Dec.
A. Montgomery	20do.
Duncan M'Nicol	20Dec.
George Sibbald	do.
Thos. Alex. Miller	do.
H. B. White	do.
Edmund Finucane	23do.
Mich. M'Ennally	28Dec.
1814	
W. T. Llewellyn	14Jan.
Wm. Jas. Hunter	14Jan.
Jas. Armstrong	do.
Alex. Reid	do.
Andrew D. Wilson	do.
Jos. Laneuville	24do.
James Gregory	25do.
Alex. Jamieson	do.
James Cuthbert	28do.
James Robertson	7Feb.
Thomas Conolly	7Feb.
Jeremiah Riordan	8do.
Alex. Anderson	do.
John Hall	22Feb.
Morgan Sheahan	7Mar.
Andrew Small	do.
Clement C. Todd	11do.
Thos. Brownrigg	21do.
Alex. Baird	21Mar.
John Houston	28do.
Jackson Cochrane	4Apr.
James M'Kinlay	4do.
James Ellis	5do.
W. G. Borland	15do.
Sam. Mackey	do.
Wm. Strang	do.
Wm. Bell	9May.
Geo. Craigie	26Aug.
Sam. Wallace	12Sept.
C. R. Schumacher	3Nov.
1815	
John Conway	20Apr.
Alex. Bair	8May
E. Grabke	10do.
Thomas Sheahan	15Nov.
1816	
Anth. Donoghoe	11July

298 342 384 433

DISPENSERS OF HOSPITALS.

NAMES.	Seniority.
1792	
Steph. Hammick	28Sept.
1799	
Robert Hume	1July
1803	
Jos. Woolnough	23June
James M'Kee	4July
Samuel Waight	do.
John Ward	9Nov.
1804	
George Saunders	17Feb.
Wm. Taylor	21do.
John Smith	31July
1806	
Robert Smith	21Aug.
1809	
W. S. Winkworth	2Aug.
1810	
John W. Ellia	13Jan.
John Watkins	7May
J. H. Curtis	13Nov.
1811	
Thomas Tripe	18Feb.
1812	
Alfred Nicholson	28Mar.
Wm. Marks	8Sept.
Wm. Price	11Dec.
1813	
Joseph Widdup	13Oct.

19

HOSPITAL MATES.

NAMES.	Seniority.
1808	
John T. Conquest	23May
1809	
John Whitmarsh	24July
1811	
W. G. Smith	6Mar.
1811	
Wm. Eyre	6Mar.
Sam. Wicks	do.
1813	
C. W. Smith	18Sept.
1814	
Robt. Browne	24Mar.

Digitized by Google

NAMES.	Apptd.
200—DORIS, 42. *Sheerness.*	
201—DORTRECHT, 64. *Receiving Ship. Sheerness.*	
202—DOTEREL, 18. *Sloop. Chatham.*	
203—DOVER, *Troop Ship. Sheerness.*	
204—DRAGON, 74. *Plymouth.*	
205—DRAKE, 10. *Sloop. Portsmouth.*	
206—DREADNOUGHT, 104. *Portsmouth.*	
207—DRIVER, 18. *Sloop. Leith.*	
Capt. John Ross	22Aug.15
Lt. Edw. Purcell	24July16
Jas. Adair	12Sept.15
Mast. Frederick Anley	21July15
Sur. J. E. Anderson	29June15
Asst. Caleb Emmerson	21Feb.16
Purs. William Thorn	22Aug.15
208—DROMEDARY, *Store Ship. Dantzig.*	
209—DRYAD, 42. *Sheerness.*	
210—DUBLIN, 74. *Plymouth.*	
211—DUNCAN, 74. *Portsmouth.*	
212—DWARF, *Cutter. Plymouth.*	
Lt. S. Gordon	27Aug.15
Mast. James Wilson	23Aug.15
Asst. Sur. J. J. Knox	19April16
213—EAGLE, 74. *Chatham.*	
214—ECHO, 18. *Sloop. Chatham.*	

NAMES.	Apptd.
215—ECLAIR, 18. *Sloop. Deptford.*	
216—EDEN, 28. *Plymouth.*	
217—EDINBURGH, 74. *Portsmouth.*	
218—EGERIA, 26. *Sheerness.*	
Capt. Rob. Rowley	7Dec.16
Lt. G. R. Taylor	11Dec.16
Roger Hall	30Dec.16
Mast. John Browning	4Jan.17
Sur. Geo. Bellamy	12Dec.16
Asst. Anth. Donoghoe	13Dec.16
Purs. John Thorne	8Dec.16
219—EGMONT, 74. *Portsmouth.*	
222—ELEPHANT, 58. *Portsmouth.*	
223—ELIZABETH, 74. *Woolwich.*	
224—ELK, 18. *Sloop. Plymouth.*	
228—ENDYMION, 48. *Plymouth.*	
229—EREBUS, 24. *Deptford.*	
230—ERIDANUS, 42. *Plymouth.*	
Capt. William King	28Feb.16
Lt. Wm. Jas. Mingay	5Mar.16
Rich. Connor (a)	19Sept.15
Hen. C. M. Phillips	29Aug.15
B. J. Walker	25Sept 15
1st Lt. Mar. Geo. Wright	28Nov.15
Mast. Richard Lynch	14May16
Sur. W. A. Bates	31Aug 15
Asst. Joshua Little	9Mar.16
Purs. Pen. Topper	20Aug.15
231—ERNE, 20. *Sloop. Mediterranean.*	
Capt. Rich. Spencer	28Aug.15
Lt. James R. Drew	30Aug.15
Thos. Cook	28Aug.15
James Walmesley, *(acting)*	18Sept.16

NAMES.	Apptd.
1st Lt. Mar. Wm. H. Robinson	17Oct.15
Mast. Thos. Gibbs	9Sept.15
Sur. Chas. Skeoch	26Aug.15
Asst. James Brison	31Aug.15
Purs. Joseph Edye	8Mar.15
232—ESK, 20. *Sloop. Jamaica.*	
Capt. G. G. Lennock	6Sept.15
Lt. E. G. Palmer	23Oct.15
Horatio Montague,	(act.) 10Aug.16
Charles Maitland	6Sept.15
1st Lt. Mar. Wm. Lawrie	26Oct.15
Mast. Alex. Thompson	14Sept.15
Sur. Charles Kent	2Sept.15
Purs. William Paine	19Oct.15
233—ESPEIGLE, 18. *Sloop. Portsmouth.*	
234—ESPOIR, 18. *Sloop. Portsmouth.*	
235—ESSEX, 42. *Plymouth.*	
236—ETHALION, 42. *Woolwich.*	
237—EUPHRATES, 42. *Mediterranean.*	
Capt. Robert F. Preston	24Aug.15
Lt. Robert Bruce	21Oct.15
John Wood (b)	7Oct.15
Fred. Chamier	18Sept.15
Thos. Good *(act.)*	31May16
1st Lt. Mar. Geo. A. Bell	4Oct.15
Mast. Henry Brooker	5April16
Sur. James Craigie	19Aug.15
Asst. John M'Arthur	23Aug.15
Purs. And. Inderwick	24Aug.15
239—EURYALUS, 42. *Chatham.*	
240—EURYDICE, 24. *St. Helena.*	
Capt. Rob. Wauchope	19April16
Lt. Philip Luckombe	7May16

Digitized by Google

Francis John Jones	26Oct.86	Edm. Bond Prosser	28Nov.89	Christopher Savage	14Dec.07
George Cornish	27do.	Hector John Weir	10Dec.	John Monk	30May12
Joseph Hall	1Nov.	Joshua R. Gunthorpe	4June94	Thomas Cruse	1Sept.14
Samuel Oliver	10do.	Wm. Colley	15Apr.96	Colin Campbell	25Oct.09
Charles Pasheller	16do.	Wm. Cecil	12Aug.96	P. H. W. Locke	10Feb.10
John Tunnadine Vincent	18do.	James Collins	6Mar.97	John Gunn	19Apr.09
Richard Holmes	20do.	James Ensor	19do.97	Thomas Bailey	3Aug.08
Hollis Bull Way	28do.	Joseph Haydon	27do.	Alfred Thwaites	23May08
Thomas Hollier	8Jan.81	John French	4June	Thomas Walker	2Dec.08
Thomas Wm. Hearne	15Feb.	John Mooney	25Apr.98	T. D. Eyre	11Nov.11
Andrew Lindsay	22Feb.81	Arthur Dewell	13May99	E. C. Pulsblank	18July09
Valentine Hoile	5Mar.	John Bailey	10June	Fred. Woodcock	3Aug.12
John Williams	9do.	John Rose Brooke	17June	Tho. Marshall	28Feb.09
George Caunter	13Apr.	Geo. Hen. L. Crespin	11Jan.00	John Denman	29Dec.11
Nich. Bacon Harrison	27June	John O'Neill	5July99	Joseph Jameson	15Nov.09
Thos. M. Young	3Aug.	Ralph Lomas	8Aug.	Walter Biddulph	7Sept.08
Alexander Clark	10Sept.	Chas. Coleman	13Feb.96	John Madon Croad	8Dec.08
David Lee	13do.	Bedingfield Pogson	21Feb.	John Stroud Field	7Apr.09
Wm. Evans	11Oct.	John Johnston	3May99	John Connell	10Oct.08
Ganet Lee	23Oct.	John Higgins	18June04	C. Vyvyon Hoare	12March11
Robert Williamson (1)	2Nov.	Alex. Clements	11Oct.06	James Walter	12July11
Joshua John Wilde	18do.	George Loftin	19Jan.07	Chas. Williamson	16March09
Thomas Francis	19do.	John James	31Mar.06	George Home	30July13
George Passey	20do.	Thomas Read	1Feb.06	John Henry Davis	21May08
Samuel Swallow	23do.	John W. Bullock	26Mar.07	Edward Reeves	25Jan.10
Joseph Calder	28do.	Rt. James Mason	26Apr.09	John Henry Davies	24Oct.16
John Mackay	2Dec.	James Collier	26July08	John Jackson	1Jan.16
Dougall Campbell	6do.	James Reece Lane	15Apr.07	David John Watts	do.
Wm. Parker Desterre	8do.	Gust. Han. Temple	15May09	Thomas Wade	do.
John Hill	12Jan.82	George Roach	7Sept.08	R. Wm. Walter	do.
Geo. Aug. King	16Feb.	James Campbell	2Sept.08	Thomas Drinkwater	do.
James Beckwith	15Mar.	Samuel Prytherch	29Sept.08	William Anderson	do.
Charles Martindale	23Mar.	Charles Moon	18Jan.10	James Henry Meredith	do.
Robert Bulkeley	9May	Richard Clark	18July10	James Flexman	11Jan.16
John Watt	26July	Charles Atkinson	13Nov.11	William B. Cosens	29do.
James Hannay	26Aug.	Geo. A. Devereux	20Oct.09	Geo. John Holton	25Mar.16
Wm. Langley	27do.	Mervin West	Jan.11	Samuel Lloyd	10Apr.16
John Thomas	3Sept.	Fras. B. Bellingham	3June11	James M'Farlane	1Jan.16
Wm. O'Bierne	4Sept.82	Wm. Rich. Clark	3Sept.08	Frederick D. M'Quarre	9July16
George Ward	13do.	John Ward	14Dec.07	John Barker *Art.*	8Mar.08
Benjamin Sayer	14Oct.	Geo. King	16Mar.08	*Reduced Assistant Surgeon.*	
Abel Dagge	4Nov.82	Thos. Radcliffe	1Sept.09	John Wilkinson	28Sept.91

LIST OF MASTERS

BELONGING TO

THE ROYAL NAVY.

With the Dates of their Seniority.

NAMES.	Seniority.	NAMES.	Seniority.	NAMES.	Seniority.	NAMES.	Seniority.
1777		James Petre	29Nov.	John Coleman	19Oct.	Cass Halliday	25Oct.
Wm. Price	8Feb.	1782		Wm. Hudson	8Nov.	Edw. Fairfax	3Dec.
1778		John Cutfield	15Jan.	Alex. Black	18do.	Stephen Trounce	20do.
John Pike	21April	John Kidd	9May	James Keith	21do.	Thos. Greensitt	24do.
1779		Rich. Nicholson	12Aug.	1794		1795	
James Murray	11June	1783		Nathaniel M'Nair	18Jan.	John Bourn	22Jan.
Wm. Cowling	20July	James Keltie	20Jan.	Wm. Randall	3Feb.	John V. Harrowby	9Mar.
1780		1787		Murdk. Robertson	19Feb.	Charles Baillie	13do.
Ninian Jeffreys	29Jan.	James Read	8July	Rich. West	26do.	Rich. Barrett	19do.
Thos. H. Wynter	24Feb.	1788		Robt. Tyrrell	7April	George Prowse	24do.
Peter Schuyler Bruff	8April	Daniel M'Coy	21Oct.	Wm. Bruce	17do.	Joseph Ramsay	28do.
John Leard	4July	1790		Francis Owens	23do.	Robt. Duncan	1Apr.
Wm. Lloyd	11Nov.	Duncan Weir	15Oct.	Thos. Stapleton	25do.	Philip Thomas	2do.
1781		Lewis John	20Nov.	John Tucker	6June	John King	24do.
John Fryer	20Jan.	Wm. Milne	29do.	Peter Burn	9do.	Rich. Anderson	8May
Jas. B. Robinson	25do.	1793		Sam. W. A. Raven	9July	Geo. Holbrooke	28May
Francis Bradshaw	6June	Wm. Pickering	4April	Charles Clayton	18Aug.	Robert Louthean	28do.
David Atchison	30Aug.	George Andrews	30April	Robt. Brooke	do.	John Osman	5July
Thomas Watson	4Sept.	Walter Broad	3May	Jos. Barnes	do.	Sam. Brokensha	29do.
Andrew Shennan	12do.	Thos. Popplewell	15June	Alex. Parker	28do.	Robt. Millions	31do.
Joseph Williams	24Oct.	Matthew Grave	17July	David Swan	do.	George Patton	1Aug.
		Ed. Groundwater	31do.	Thos. Mann	23Sept.	Thos. Dickson	do.
						Alan Lamb	21do.
16		38		53		75	

Google

NAMES.	Seniority.
John Sinclair	28Sept.
Wm. Brown (1)	29do.
George Miller	30Oct.
Rd. Dickinson	Lane 6do.
Robert Sharp	12do.
Rich. Miles	14do.
Rich. M. Whichelo	23do.
Wm. Clark	30do.
Wm. Brown (2)	6Nov.
Rich. Michell	12do.
Wm. Grant	16do.
John Gunnell	17do.
Wm. Kempson	20do.
James Brownley	22do.
Sam. Wadland	30do.
Geo. Voller Onton	4Dec.
Henry Omer	4do.
John Thompson	5do.
Henry G. Windsor	6do.
Wm. Lydiard	10do.
Wm. Wright	14do.
Goate Gurdon	17do.
Wm. Savory	18do.
Thomas Grant	19do.
Andrew Inderwick	21do.
Wm. Hannay	22do.
James Hancock	26do.
John Lockhart	28do.
1808	
Chas. Ross	2Jan.
John Hill (2)	2Jan.
Wm. Eales Ross	4Jan.
Henry K. Bamber	do.
Wm. Eales	11do.
Thos. Egan	12do.
John A. Lethbridge	13do.
James Simpson Wells	25do.
John Beater	28do.
Step. Howe Roche	29do.
John Tapson	30do.
John Ravill	1Feb.
Lewis Morgan	2do.
Edward Anstice	do.
Thos. Gliddon	3do.
Wm. Thos. James	6do.
Wm. Dyer (1)	8do.
Wm. Mercer	12do.
Thos. Temple	17do.
Stephen Branch	18do.
Wm. P. Browne	29do.
James Popplewell	do.
Humfrey Cavell	2Mar.
Alex. M'Coy	4do.
John M'Murray	7do.
Thos. King	10do.
Wm. Wild	16do.
Wm. Dyer (2)	19do.
Francis Geo. Tabart	21do.
James Burgess	22do.
Lewis D. Duval	23do.
John Stanway	30do.
Joseph Mason	11April
John Palmer	do.
John Wrigley	do.
Rob. Thos. Bignell	12do.
Wm. Walker	do.
John Hunt	19do.
J. P. Sarjeant	9May
Robt. Hill	16do.
Jesse Staggett	12do.
James Wise	19do.
Wm. Jones (2)	21do.

NAMES.	Seniority.
George Guy	8June
John Day Jones	do.
J. Lenox Llellyett	9do.
Edw. Roden Huggins	13do.
Wm. Hen. Hamilton	14do.
Eugene Ryan	16do.
Henry Ennis	18do.
W. J. Atrill	29do.
George Wolfe	1July
George Garratt	2do.
William M'Lennan	7do.
Joseph Soady	do.
Samuel Wilcox	14do.
Alexander Brown	20do.
William Watmough	1Aug.
Christopher Wilson	6do.
David Boggo	11do.
Jonathon Gains	do.
George Debus	17do.
Wm. Williams (2)	24do.
Emerin Vidal	do.
William Quinlan	8Sept.
Stephen Fisher	10do.
John Young	12do.
Daniel Bradby	16do.
Joseph Jacobs	19do.
Thomas Cox	28Sept.
William Callaway	7Oct.
Edwin Bentley	25do.
Robert Jno. Smith	27do.
Wm. Humfrey	17Nov.
Wm. Lemon	do.
John Watson (1)	5Dec.
Walter Alexander Urquhart	9do.
1809	
W. B. Uniacke	1Jan.
Edward Heverin	14do.
Philip Marcuard	do.
George Anderson	do.
Charles Compton	do.
Rich. Drummond Mosbery	do.
George Nichols	16do.
Philip Thovez	23do.
Charles Martyr	1Feb.
Charles Beaumont	2do.
Wm. Randolph	20do.
David Bruce	22do.
Charles Bowley	7Mar.
William Blair	15do.
Robert Daly	do.
Jas. Hills Manley	do.
Joseph Williams	22do.
David K. Whytt	do.
Isaac Wilcocks	do.
William Ingram	do.
Alex. Lockhart	27do.
William Crane	28do.
James Sparshott	29do.
Charles Grills	30do.
James Huggins	do.
Thomas Watson	13April
Thomas Mason	17do.
Edward Bristow	19do.
William Thom	20do.
David Mustard	do.
John Stigant	21do.

NAMES.	Seniority.
Benjamin Chimo	10May
Hector M'Lean	19do.
John Day	23do.
John Bannister	do.
James Tomlins	25do.
Wm. Moone Childs	29do.
John Chas. Blake	3June
Rich. Hobbs Goldin	do.
George Waller	5do.
Albert Blest Maiben	9do.
John Adam	do.
William Stowe	10do.
R. R. Owen	16do.
Sam. Armstrong	23do.
John Owen	26do.
Robert Hendrick Goddard	1July
Thomas Shanks	do.
Peter Pappeen	14do.
Richard Bartlett	5Aug.
Francis Brothers	7do.
Joseph Ray	do.
George Johnston	21do.
Arthur Frame	11do.
Thomas Brett	do.
Robert Tronson	19do.
Stephen Clare	25do.
John J. Diossy	do.
Stephen Mackey	4Oct.
John Melvin	9do.
Sam. Jas. Butcher	do.
James Starr	27do.
Nicholas Drew	26Nov.
James Turner	3Dec.
Richard Watkins	4do.
Thos. Phill. Hebbes	13do.
John Richardson	19do.
James Rudall	22do.
Wm. M'Leilan	25do.
Patrick Hogan (2)	27do.
Augustus Currey	30do.
1810	
Rog Postlethwaite	7Jan.
Charles D. Unwin	13Jan.
Philip Williams	6Feb.
Charles Russell Palmer	14do.
James Sampson	do.
William Stephens	16do.
Jacob Waller Smith	19do.
William Garnons Brenton	2Mar.
Wm. Bradford	do.
John Davidson	5do.
Charles Whitchter	19do.
Francis Trezise	do.
Thos. Edgcombe	27do.
Edw. Blackmore	30do.
Law. Kennedy	4April
William Quarme Skewes	20do.
James Gillies	30do.
Hewson Dutchman	3May
William Ayre	25do.
William Barrett	28do.
Edward Pollock	13do.
John Watson (2)	do.
Samuel Henley	do.
James Kitching	19do.
Frederick Bone	25June

NAMES.	Seniority.
Thos. Williams (1)	12July
William Nelson	do.
William Adair Hodgson Paddon	18do.
John Barber	7Aug.
Wm. Henshelwood	11do.
Richard Kent	15do.
John Elgar	29do.
James Renton	14Sept.
Thomas Snepp	15do.
Thos. Bate Sheppard	22do.
Samuel Christy	16Oct.
Francis Taylor	29do.
George Bennett	31do.
John B. Stockton	17Nov.
William M'Gowan	29do.
John Porter	11Dec.
John Seward	19do.
1811	
Frank Harger	17Jan.
James Morse	27do.
Gilbert Duncan	16Feb.
Wm. Thos. Price	do.
William Soady (1)	do.
Thos. Fairweather	20do.
John Kneeshaw	do.
Rob. Magnus Ross	2Mar.
James Jones	7do.
William Gregory	18do.
William Edwards	6Apr.
Maurice Clark	17do.
Thomas Rowley	22do.
James Miller (2)	9June
Michael C. Stephens	9July
Alexander Smillie	14Aug
Edmund Griffin	27do.
Thos. Hubbard	30Oct.
Sam. Brooking	30Oct.
Sam. H. Manley	29do.
Geo. Taylor Smithson	1Nov.
Richard Green	6do.
George Starr	do.
Joseph Edye	15do.
Frederick Dillon	16do.
Alex. Bell	30do.
Herbert Othen	4Dec.
Hugh Hannay	7do.
James A. Weeks	11do.
Joseph Shields	12do.
James Benifold	19do.
1812	
Alex. Penprase	9Jan.
Robertson Kippen	16do.
Benjamin Penn	21do.
Palmer Jno. Loney	28do.
Daniel Long	do.
Thomas Brown	30do.
Rob. Mann Read	31do.
Thos. Williams (2)	3Feb.
S. W. Dakin Fores	7do.
William Braund	21do.
Joseph Denny	26do.
John Anderson	28do.
William Harris	16Mar.
Edward Suter	17do.
Thomas M'Knight	19do.
John Thompson (2)	24do.
Thomas Parry	do.
George Goodwin	25do.

Digitized by Google

NAMES.	Seniority.
William Reeve	3Apr.
John Acton	6do.
Gregory Cole	14do.
Thomas Frost	20May
Daniel Sutherland	28do.
Robert Young	16Jun
Thomas Pownall	22July
Robert Scott	29July
Chs. Ed. Cotterell	31July
Thomas Rowe	4Aug.
E. M. Burke	18do.
Charles Newman	25do.
Cha. Oliver Davies	26do.
Joseph Willcocks	do.
Thomas Nisbett	27do.
Edward Burke	2Sept.
Arthur Dawson	4do.
William Bowden	12do.
William Paine	15do.
Joseph Bundock	17do.
Isaac Roberts	21do.
Thos. S. Peckston	3Oct.
Thomas Sam. Hood	6do.
W. Allen	24do.
George Dowell	28do.
William Elliott	do.
Alexander Riach	30do.
John Tindall	26Nov.
Benj. Heather	14Dec.
Archibald Petrie	17do.
Frederick Burrows	do.
George Kent	19Dec.
Thomas Farley	31do.
1813	
Charles Williams	8Jan.
Jno. Gibbs Rolls	1Feb.
Andrew Bennett	20do.
Jos. F. Russell	21do
David Irvin	5Mar.
J. M. Hollmeister	9do.
	813

NAMES.	Seniority.
John Marks (1)	3Mar.
Arthur Lupton	27Mar.
Henry Suter	31do.
W. R. Cracknell	5Apr.
James Dodd Keely	14do.
Stephen Spurling	21do.
James Yorston	23Apr.
Campbell Hunter	3May
George Robson	6do.
John Jermain	8do.
Harry Stoe Man	13do.
Thomas Kerigan	22May
William Turner	28May
Randol Stap Jeffrey	29do.
Charles Kendall	29May
Stephen Holman	9June
Benjamin Henry Russel	28June
Tho. Macnamara	13July
Richard Smith (2)	do.
John Stranger	19do.
Thomas Wilcocks	22do.
Robert Walter	23do.
John Adams	5Aug.
W. R. Chester	9do.
Samuel Andrew Sparrow	do.
J. C. Taylor	10do.
James Todd Lathy	do.
John Brown (3)	11do.
Wm. H. Hooper	19do.
John Curtis	do.
Samuel Godfrey Bunn	25Sept.
Harris Harrington	do.
Peter Vernez	1Oct.
Wm. Henry Breay	do.
James Clery	8Oct.
Edward Mare	8Oct.
	851

NAMES.	Seniority.
Wm. Cuming	14do.
John Orchard	do.
James Griffiths	15do.
Jeremiah Read	19do.
Thos. Harding	do.
Rich. Haig	23do.
John Garby	do.
Thos. G. McMurray	30do.
John King (2)	6Nov.
Henry S. Dyer	do.
Arch. Scott	do.
Edw. Needes	do.
John Giles	11do.
Bruce Robt. Nairne	12do.
James White	15Nov.
James Ozzard	3Dec.
James Fuller (2)	8do.
Edw. T. Hooper	do.
Rich. Allan Cowan	do.
John Ryan	11Dec.
Thos. Kains	15do.
William Bell	20do.
William Inch	20Dec.
Isaiah Renick	23do.
Josiah King	26do.
Thos. Shears	27do.
John Gronous	30do.
1814	
Philip Winser	6Jan.
Wm. Thomson	6Jan.
Henry I. Jones	do.
Thos. Mends	11do.
Wm. Thomas	18do.
Wm. Wiseman	do.
Wm. Isaac	18do.
John Thorn	do.
Geo. Marsh	25do.
William Little	27do.
Wm. Crisp	31do.
J. M. Hope	8Feb.
	892

NAMES.	Seniority.
Patrick Duffers	14Feb.
Wm. D. Garwood	19Feb.
John Parker	21do.
Wm. Jackson	do.
Henry Webb	5Mar.
John Polworth	do.
John Monk Lambe	9do.
James Lambert	10do.
Thomas Thomas	12do.
George Wallis	17do.
Jn. Coldstream	Harris do.
Wm. Soady (2)	23do.
Jos. A. Berryman	1Apr.
John Henry Cook	5do.
Matthew Lyon	6do.
Philip Mark	9do.
Wm. Morton	do.
Æneas Mackintosh	26do.
John Beal	3May
Henry Dean	8do.
Henry Benjamin Homes Long	27do.
William Andrews	2June
Wm. B. Borham	12July
Wm. Davies	do.
Thos. Allan	do.
Thos. Cockburn	20July
Rich. Williams	22do.
Thomas Turner	do.
Michael Arthur	23do.
Thomas Phillips	do.
John Gannis Lean	do.
Thomas Fox	do.
Thomas Martin Ilden Tilby	do.
James Giles	do.
Thos. Woodman	do.
Thos. Simson	do.
Thomas Marks (2)	do.
	30

Digitized by Google

NAVAL OFFICERS of the Most Honourable ORDER of the BATH.

KNIGHTS, *Grand Crosses.*

His Royal Highness William Henry *Duke of* Clarence, Admiral of the Fleet.

ADMIRALS.

Rt. Hon. J. Earl St. Vincent
Sir Richard Onslow, *Bt.*
Hon. Sir Wm. Cornwallis, *Vice Admiral of Gt. Britain*
Sir John Colpoys, *Bt.*
Sir George Montagu, *Bt.*
Rt. Hon. Geo. *Vis.* Keith
Rt. Hon. Wm. *Lord* Radstock
Sir Wm. Young, *Rear Adm. of Great. Britain*
Rt. Hon. James *Ld.* Gambier
Sir John Thos. Duckworth, *Bt.*
Hon. Sir G. C. Berkeley
Rt. Hon. Sir J. B. Warren, *Bt.*
Sir James Saumarez, *Bt.*
Rt. Hon. Wm. *Earl* of Northesk
Rt. Hon. Edw. *Vis.* Exmouth

VICE ADMIRALS.

Hon. Sir Alex. Inglis Cochrane
Sir Rd. J. Strachan, *Bt.*
Sir Rd. Goodwin Keats

KNIGHTS *Commanders.*

ADMIRALS.

Sir Chas. Morice Pole, *Bt.*
Sir James Hawkins Whitshead *Bt.*
Sir Robert Calder, *Bt.*
Sir Richard Bickerton, *Bart.*
Sir John Knight
Sir Edward Thornbrough
Sir George Campbell
Sir Albemarle Bertie

VICE ADMIRALS.

Sir William Domett
Sir George Murray
Sir John Sutton
Sir Eliab Harvey
Sir Edmund Nagle
Sir Richard Grindall
Sir George Martin
Sir Wm. Sidney Smith
Sir Herbert Sawyer
Sir Davidge Gould
Hon. Sir Robert Stopford
Sir Thomas Foley
Sir Charles Tyler
Sir Thomas Williams
Sir Tho. Boulden Thompson, *Bt.*
Sir William Hargood
Sir Robert Moorsom
Sir Lawrence W. Halsted
Sir Harry Neale, *Bt.*
Sir Joseph Sydney Yorke
Hon. Sir Arthur Kay Legge

REAR ADMIRALS.

Sir Thos. Fras. Freemantle
Sir Frans. Laforey, *Bt.*
Sir Philip Chs. Durham
Sir Israel Pellew
Sir Benjamin Hallowell
Sir George Hope
Rt. Hon. Ld. A. Beauclerk
Sir James Nicoll Morris
Sir Thos. Byam Martin
Sir Wm. Johnstone Hope
Rt. Hon. Ld. Henry Paulett
Sir George Cockburn
Sir Graham Moore
Sir Henry W. Bayntun
Sir Richard King, *Bt.*
Sir Richard Lee
Sir Charles V. Penrose
Sir William Hotham
Sir Pultney Malcom
Sir John Gore
Hon. Sir Henry Hotham
Sir Home Popham
Sir Josias Rowley, *Bt.*
Sir Edward Codrington
Sir Charles Rowley
Sir David Milne

CAPTAINS.

Sir George Eyre
Sir Charles Brisbane
Sir John Talbot
Sir Edward Berry, *Bt.*
Sir Edward Hamilton
Sir Edward W. C. R. Owen
Sir Thos. Masterman Hardy, *Bt.*
Sir Jahleel Brenton
Sir Michael Seymour
Sir Thomas Lavie
Sir Philip Bowes Vere Broke, *Bt.*
Sir William Hoste, *Bt.*
Sir Christopher Cole, *Bt.*
Sir George Ralph Collier, *Bt.*
Sir James Lind
Sir James Alexander Gordon
Sir Thomas Staines
Sir Edward Tucker
Sir James Lucas Yeo.

COMPANIONS.

CAPTAINS.

Willoughby Thos. Lake
William Charles Fahie
Wm. Gordon Rutherfurd
Robert Redmill
Henry Digby
Charles Ekins
Wm. Robert Broughton
William Prowse
Sir Jas. Athol Wood, *Kt.*
Thomas Harvey
Richard Hussey Moubray
John Bligh
Thomas Baker
William Cuming
James Walker
George Scott
John Tremayne Rodd
Graham Eden Hamond
Volant Vasnon Ballard
Hon. Thos. Bladen Capel
Lucius Hardyman
Edward Brace
Francis Wm. Austin
Patrick Campbell
Edward Rotheram
Charles Grant
George Wolfe
George Mundy
William Beton
George Sayer
Frederick Lewis Maitland
James Brisbane
Hon. G. H. L. Dundas
William Parker
John Wentworth Loring
Samuel Warren
Charles Bullen
Richard Byron
George Tobin
John Wainwright
Wm. Henry Webley Parry
John Hayes
Samuel Pym
Robert Barrie
Charles B. H. Ross
Wilson Rathborne
Murray Maxwell
Chas. Marsh Schomberg
James Hillyar
Rt. Hon. Ld. W. Fitz Roy
Rt. Hon. Ld. Geo. Stuart
Joseph Nourse
William Ferris
Charles Richardson
Richard Budd Vincent
Arthur Farquhar
Hon. F. W. Aylmer
John Pilfold
Peter Rainier
Hon. Henry Duncan
John Hancock
Alexander Robert Kerr
Donald M'Leod
Edmund Heywood
Francis Mason
Philip Carteret
Sir Lucius Curtis, *Bt.*
William F. Wise
George Francis Seymour
Hon. A. Maitland
Hon. G. G. Waldegrave
Hon. George Cadogan
E. H. Chamberlayne
Edmund Palmer
Wm. Augustus Montagu
Edward Chetham
John Phillimore
Samuel Jackson
George Harris
Thomas Searle
Henry Hope
Thomas Usher
Samuel John Pechell
Hon. F. B. R. Pellew
Francis Augustus Collier
Charles Gill
Francis Newcombe
William Godfrey
Charles Napier
William Mounsey
Thomas Forrest
John Martin Hanchett
Henry Witmarsh Pearse
Phipps Hornby
William Paterson
Henry Prescott
Nesbet Jos. Willoughby
William Elliott
Lewis Shepheard
John Coode
Jeremiah Coghlan
Edward Lowther Crofton
Sir Robert Hall
Thomas Fellowes
John Duff Markland
Gawen Wm. Hamilton
James Pattison Stewart
Richard Spencer
Booty Harvey
A. W. J. Clifford
John William Andrew
A. R. Sharpe
James Black
J. Needham Tayler
John Fordyce Maples
Robert Bloye
John Smith
W. Fairbrother Carrol
Wm. Howe Mulcaster
Colin M'Donald
Jas. J. Gordon Bremer
George B. Trollope
John Harper
Edward Flin
Fairfax Moresby
John Marshall
Thomas Bail Sullivan
Thomas Alexander
Nicholas Lockyer
Rowland Money
Henry Montresor
Henry Lorrain Baker
Robert Ramsay
D. Ewen Bartholomew
Samuel Roberts
John Toup Nicholas
John Lawrence

COMMANDERS.

Timothy Scriven
Alexander Dobbs

Digitized by Google

A LIST

OF

THE FLAG-OFFICERS IN COMMISSION,

With their Flag-Lieutenants, Secretaries, &c.

Stations.	FLAG-OFFICERS.	Flag-Lieutenants.	Secretaries.
Leith	*Rear-Admiral* ✝ Sir W. J. Hope ..	Robert Deans	Allen Field
Nore.....	*Rear-Admiral* ✝ *Sir* Charles Rowley	Charles Moore (*b*)	Richard Haig
Portsmouth ..	*Admiral* ✝ *Sir* Edward Thornbrough,	EL. C. Thornbrough	Mat. March
Plymouth	*Admiral* ✝ *Sir* J. T. Duckworth, Bart.	T. W. Buller	Robert Sconce
Ireland	*Rear-Admiral* ✝ *Sir* Benj. Hallowell	G. A. Lewin	James Dunn
Mediterranean	*Rear-Admiral* ✝ Sir C. V. Penrose	R. J. Head	Henry S. Dyer
Newfoundland	*Vice-Admiral* Francis Pickmore	Barthol. Bonifant	P. C. Le Geyt
Halifax	*Rear-Admiral* ✝ *Sir* David Milne .	Rob. Aitchison (*b*)	
Jamaica	*Rear-Admiral* John E. Douglas	Richard Barton	John Chas. Weir
Leeward Islan.	*Rear-Admiral* John Harvey	John Harvey	John Carter
Capeof G. Hope	*Rear-Admiral* Robert Plampin	W. D. Evance	John Elliott
East Indies ..	*Rear-Admiral* ✝ *Sir* Rich. King, Bt.	John P. Parkin	W. H. Hamilton
Bermuda	*Commodore* Andrew F. Evans		
Lake Service in Canada	*Commodore** Sir Robert Hall.....	Francis Brace.	

LIST OF THE ROYAL NAVY.

With their present Stations.

NAMES.	Apptd.
2—ABOUKIR, 74. *Chatham.*	
3—ABUNDANCE, *Store Ship. Deptford.*	
—ACASTA, 50. *Chatham*	
6—ACHILLE, 78. *Chatham.*	
7—ACORN, 26. *Chatham.*	

NAMES.	Apptd.
9—ACTIVE, 46. *Jamaica.*	
Capt. *Philip Carteret	26Oct.15
Lt. Michael M. Wroot	30Dec.15
Price Blackwood	10June16
Michael Dickson	21Nov.16
Edw. Hackett *(act.)*	20Aug.16
Henry Wm. Mason	26Oct.15
Mast. Wm. White (2)	13June16
Sur. John Rodmell	28Oct.15
Assts. John Smith	28Oct.15
Purs. W. B. Brewer	26Oct.15
11—ADDER, 12. *Gun Brig. Portsmouth.*	
12—AGINCOURT, 74 *Plymouth, building.*	
13—AID, 6. *Surveying Vessel. Sheerness.*	
Capt. Wm. Henry Smyth	7Jan.17
Lt. John Hose	7Jan.17
Mast. Thos. Atwell	20Jan.17
Asst. Sur. Wm. Clarke (2)	13Jan.17
Purs. Rob. Young	13Jan.17

NAMES.	Apptd.
15—AIGLE, 42. *Deptford.*	
16—AJAX, 74. *Portsmouth.*	
17—AKBAR, 50. *Troop Ship. Portsmouth.*	
18—ALBAN, 14. *Schooner. Plymouth.*	
Capt. Hugh Patton	6Sept.15
Lt. Ed. J. Morias	17Jan.17
Mast. Lewis John (2)	15Nov.16
Sur. Wm. Smith	14Sept.15
Purs. John Beal	16Jan.17

Digitized by Google

NAMES.	Apptd.
19—ALBION, 74. *Mediterranean.*	
Capt. John Coode	31Dec.15
Lt. Jas. Burton (*b*)	14Feb.16
George Cheyne	31Dec.15
George S. Smith	5Jan.16
George F. Lyon	31Dec.15
Henry Church	4Oct.16
R. J. Head *F. Lieut.*	31Dec.15
Capt. Ma. Archibald M'Lachlan	15Dec.16
1*st Lt.* Jonath. Baron	22Feb.16
1*st Lt.* Thos. K. Morris	6July16
Mast. John Hamilton	9Jan.16
Surv. J. S. Down	12Dec.16
Asst. John Runciman	10Jan.16
R. J. Dallas	13Jan.17
Chap. John Trevenan	6Nov.16
Purs. Geo. Thos. Tracy	19Aug15
20—ALCESTE, 46. *China.*	
Capt. Murray Maxwell	21Oct.15
Lt. John C. Hickman	23Oct.15
Geo. James Hay	7Nov.15
Henry P. Hoppner	7Nov.15
1*st. Lt. Mar.* J. Cooke	15Dec.15
Mast. P. W. Gawthorp	9Dec.15
Surv. John M'Leod	2Dec.15
Asst. Alex. Fisher	6Dec.15
Chap. Rev. John Taylor	16Dec.15
Purs. William Philips	21Oct.15
23—ALERT, 18. *Sloop. Downs.*	
Capt. John Smith	18Aug.15
Lt. Alfred Matthews	10June16
John Robertson (*b*)	9Mar.16
Mast. R. Tilmouth	6Jan.17
Surv. James Arnot	17Aug.15
Asst. Jos. Lancaville	13Sept.16
Purs. Thomas Hubbard	18Aug.15
25—ALEXANDRE, 84. *Powder Ship. Plymouth.*	
26—ALEXANDRIA, 32. *Hulk. Sheerness.*	
27—ALGERINE, 14. *Cutter. Portsmouth.*	
28—ALONZO, 10. *Sloop. Convict Hospital Ship. Woolwich.*	
29—ALPHEUS, 42. *Sheerness.*	
32—AMERICA, 74. *Plymouth.*	
33—AMPHION, 38. *Brazil.*	
Capt. William Bowles	3Oct.15
Lt. Samuel Sparshot	3Oct.15
E. A. Frankland	9April16
Hen. M. Leake	13April16
John Cornwall	13April16
1*st Lt. Mar* Pat. Toole	11Oct.15
Mast. John Cragg	15Nov.15
Surv. Jas. Lepper	10Feb.16
Asst. Thomas Connolly	2Nov.15
Purs. Thos. Paine	23Aug.15
34—AMPHITRITE, 46. *Portsmouth*	
35—ANDROMACHE, 44. *Chatham.*	
37—ANSON, 74. *Portsmouth.*	
38—ANTELOPE, 50. *Troop Ship. Leeward Islands.*	
Capt. Geo. Sayer	22Aug.15
Lt. Henry Boteler	22Aug.15
Hornsie James	22Aug.15
John Harvey Boteler	30Oct.15
Rob. Boyle *(ac.)*	21Sept.16
Rich. Pike Littleworth *(ac.)*	5Oct.16
Jno. Harvey (*a*) *F.L.*	22Aug.15
2*d Lt. Mar.* I. P. Jones	20Dec.15
Mast. W. Oliver	25Aug.15
Surv. John Neill	22Sept.15
Asst. Thos. Burton	9Sept.15
Geo. Birnie	21Aug.15
Purs. John Archdeacon	19Oct.16
39—ANTIGUA, *Prison Ship.*	
40—APOLLO, 46. *Portsmouth.*	
42—ARAB, 18. *Sloop. Plymouth.*	
43—ARACHNE, 18. *Sloop. Portsmouth.*	
44—ARAXES, 46. *Sheerness.*	
45—ARDENT, 64. *Hulk. Halifax.*	
46—ARETHUSA, 46. *Milford, building.*	
47—ARGONAUT, 64. *Chatham.*	
Lt. & Com. Jas. James	26Jan.16
Surv. Andrew Douglas	20Jan.16
Asst. Andw. Small	20Jan.16
Sam Mackey	6Feb.16
Purs. Robert Farquhar	26Jan.16
48—ARGUS, 18. *Sloop. Sheerness.*	
49—ARIADNE, 20. *Sloop. Plymouth.*	
51—ARMADA, 74. *Plymouth.*	
52—ARROGANT. *Hulk. Bombay.*	
54—ARVE PRINCEN, 74. *Military Depot. Portsmouth.*	
55—ASIA, 74. *Chatham.*	
56—ASTRÆA, 42. *Plymouth.*	
57—ATHOLL, 18. *Woolwich, building.*	
58—ATLAS, 74. *Powder Ship. Portsmouth.*	
59 AURORA	

Digitized by Google

NAMES. Apptd.

61—BACCHUS, 18. *Sloop.*
East Indies.
Capt. Edward Barnard 17Dec.16
Lt. Rt. B. Boardman 16Sept.15
D. C. Waters 27Feb.16
Mast. Wm. Beach 3April16
Sur.
Asst. T. M. Buchan 15Mar.16
Purs. Wm. Jackson 28Aug.15

62—BADGER, 10. *Sloop.*
Sheerness.

63—BANN, 20. *Sloop.*
Portsmouth.

65—BARBADOES, 16 Pow. Mag.
Leeward Islands.

66—BARHAM, 74.
Sheerness.

67—BARROSA, 42.
Portsmouth.

68—BEAVER, 10. *Sloop.*
Sheerness.
Capt. Norwich Duffs Jan.17
Lt. John Sutton Williams
21Jan.17
Mast.
Sur. Joseph Cook 13Jan.17
Purs. Campbell Hunter 7Jan.17

69—BECKWITH, *Schooner.*
Lake Ontario.
Lt. D. Wingfield (*act.*) 1May16

70—BELLEROPHON, 74.
Convict Hulk.
Sheerness.

71—BELLETTE, 18. *Sloop.*
Sheerness.

72—BELLISLE, 74.
Milford, building.

73—BELVIDERA, 42.
Portsmouth.

NAMES. Apptd.

74—BELZEBUB, *Bomb.*
Plymouth.

75.—BEMBOW, 74.
Portsmouth.

76—BERMUDA, 10. *Sloop.*
Jamaica.
Capt. John Pakenham 4Sept.15
Lt. Richard H. King 13Oct.15
Archibald Grant 18Aug.16
Mast. And. W. Duncan
(acting) 1Nov.16
Sur. E. P. Wilkes 17Oct.15
Purs. Matt. Pattison *(act.)*
31Oct.16
Asst. Wm. Simpkins 30Dec.16

77—BERSCHERMER, 50.
Woolwich.
(Lent to East-India Co.)

78—BERWICK, 74.
Plymouth

79—BITTERN, 16. *Tender.*
Plymouth.

6—BLACK PRINCE, 74.
Woolwich.

82—BLANCHE, 46.
Chatham, building.

83—BLENHEIM, 74.
Sheerness.

84—BLONDE, 46.
Deptford, building.

86—BLOSSOM, 26.
Woolwich.

87—BOADICEA, 46.
Plymouth.

88—BOMBAY, 74.
Portsmouth.

NAMES. Apptd.

89—BONNE CITOYENNE, 20.
Sloop.
Portsmouth.

90—BOSCAWEN, 74.
Woolwich, building.

92—BOYNE, 104.
Portsmouth.

95—BRAZEN, 98.
Barbadoes.
Capt. Jas. Stirling (*a*) 5Sept.15
Lt. Francis John St. John Mildmay 21Sept.16
Herbert Mackworth 13Dec.16
Mast. D. M'Dougall 12Jan.16
Sur. Sam. Alexander 26Dec.16
Purs. Dan. Long 21Sept.15

96—BREVDRAGEREN, 12.
Police Depot.
Deptford.

97—BRILLIANT, 42.
Chatham.

99—BRITANNIA, 120.
Plymouth, building.

100—BRITOMART, 10. *Sloop.*
Portsmouth.
Capt. Hon. George James
Perceval 15Nov.16
Lt. Dav. J. Dickson 14May16
John Hunt 2Sept.15
Mast. A. Lyall 16Nov.15
Sur. James Farrell 5Sept.15
Purs. Thos. Brown 29Aug.15

101—BRITON, 46.
Portsmouth.

102—BRUNE, 38.
Receiving Ship.
Sheerness.

103—BRUNSWICK, 74.
Powder Ship.
Sheerness.

104—BUCEPHALUS,
Troop Ship.
Portsmouth.

[illegible], *Store Ship.*
Woolwich.

Digitized by Google

NAMES.	Apptd.
107—BULWARK, 76. *Sheerness.*	
Capt. George M'Kinlay	26Aug.15
Lt. Wm. Rivers	26Aug.15
Alexander Young	26Aug.15
Poynter Crane	6Nov.15
Geo. Ricketts	22Sept.15
Richard Douglas	27Dec.15
S. Hood Hemmans	22Sept.15
Capt.Ma. Edward Jones	25Jan.16
2d *Lt.* Jas. H. Morgan	25Jan.16
R. S. Tinklar	25Jan.16
Mast. Geo. Telfourd	4Sept.15
Sur. Edward Tudor	18Aug.15
Asst. John Burgoyne	19Aug.15
Alex. Gilfellan	28Aug.15
Chap. Geo. Rennell	17Aug.16
Purs. Francis Beaty	26Aug.15
106—BURLINGTON, 42. *Lake Ontario, Canada.*	
Capt. *Nich. Lockyer	26June16
Lt. Francis Brace, F.L.	16July16
Thos. Stephenson	7July15
Hugh Roche	21Feb.16
Cap. Mar. J. Campbell	23July16
Mast. John Williams *(acting)*	16Feb.16
Sur. Geo. Colls	17July16
Wm Bell (2)	15April16
Asst. M. Shehan	17July16
Purs. Lawrence Kennedy	20Dec.16
109—CÆSAR, 82. *Plymouth.*	
110—CADMUS, 10. *Sloop.* *Sheerness.*	
Capt. John Gedge	10Sept.15
Lt. W. B. Dobson	19Dec.16
Henry Reneau	20Dec.16
Mast. J. Botham	11Dec.16
Sur. Jas. Osborne	17Dec.16
Purs. Thos. Shears	10Sept.15
111—CALEDONIA, 120. *Plymouth.*	
111*(a)*—CALIOPE, 10. *Sloop.* *Portsmouth.*	
112—CALYPSO, 18. *Sloop.* *Chatham.*	
113—CAMBRIAN, 48. *Plymouth.*	
114—CAMBRIDGE, 82. *Sheerness.*	
115—CAMEL, *Store Ship.* *West Indies.*	
Mast. James Keith	23Nov.13
Asst. Sur. John Patterson	13May16
116—CAMELION, 10. *Sloop.* *Portsmouth.*	
117—CAMILLA, 20. *Receiving Ship.* *Sheerness.*	

NAMES.	Apptd.
119—CANADA, 74. *Powder Ship.* *Sheerness.*	
120—CANOPUS, 84. *Plymouth.*	
121—CAPTAIN, 74. *Receiving Ship.* *Plymouth.*	
122—CAPTIVITY, 64. *Prison Ship.* *Portsmouth.*	
123—CARNATIC, 74. *Portsmouth, building.*	
124—CARNATION, 18. *Sloop.* *Portsmouth.*	
125—CARRON, 20. *Sloop.* *Portsmouth.*	
126—CASTILIAN, 18. *Sloop.* *Deptford.*	
128—CENTAUR, 76. *Plymouth.* *(On Harbour Service.)*	
129—CENTURION, *hulk.* *Halifax.*	
130—CEPHALUS, 18. *Sloop.*	
130a—CERES, 32. *Receiving Ship.* *Chatham.*	
131—CEYLON, *Troop Ship.* *Plymouth.*	
132—CHALLENGER, 18. *Sloop.* *East Indies.*	
Capt. Philip H. Bridges	15Nov.16
Lt. Robt. Cullen	21Sept.15
John T. Kelsale *(act.)*	4May16
Mast. Thos. Hales	8Sept.15
Sur. James Simpson	25Aug.15
Asst. A. D. Willson	5Sept.15
Purs. Isaac Roberts	27Aug.15
133—CHAMPLAIN, 32. *Lake Champlain.*	
Capt. Thomas Duell *(acting)*	24May16
Lt. Geo. Peard	1July16
1*st Lt.Mar.* John Ashmore	
Mast. John Benning *(acting)*	25Nov.15
Sur. A. B. Greig	17July16
Asst. John Ferguson	17July16
Jas. Ellis *(acting)*	1July15
Purs. Thos. Edgecombe *(acting)*	1July15
134—CHANTICLEER, 10. *Sloop.* *Chatham.*	

NAMES.	Apptd.
135—CHARWELL, 20. *Sloop.* *Lake Ontario, Canada.*	
Capt. H. Montresor	28June16
Lt. Henry Douglas	26Sept.16
H. W. Bayfield *(act.)*	25Sept.16
Mast. H. Colquhoun *(act.)*	25Sept.16
Sur. John Stephenson	25Sept.16
Asst. Jos. H. M'Gowan	25Sept.16
Alex. Bernard *(act.)*	25Sept.16
Purs. Rich. Shiel *(act.)*	25Sept.16
136—CHARYBDIS, 18. *Sloop.* *Deptford.*	
138—CHATHAM, *Tender.* *Chatham.*	
139—CHEROKEE, 10. *Sloop.* *Portsmouth.*	
Capt. Thomas Smith	1Jan.17
Lt. George Fairless	4Jan.16
C. W. Sanderson	20Sept.16
Mast. *	
Sur. G. S. Rutherford	14May16
Purs. Richard Kent	26Aug.15
140—CHERUB, 26. *Coast of Africa.*	
Capt. Wm. Fisher	28Aug.16
Lt. Jas. Henderson *(b)*	28Aug.16
J. P. Tweed	28Aug.16
John Benson	28Aug.16
1*st Lt.Mar.* James J. Wilkes	10Aug.16
Mast. Wm. Miller (1)	19Sept.16
Sur. Robert Brien	19Sept.16
Asst. Wm. Begg	19Sept.16
Purs. Luke Smyth	28Aug.16
141—CHESAPEAKE, 48. *Plymouth.*	
142—CHILDERS, 18. *Sloop.* *Barbadoes.*	
Capt. Amos F. Westropp	1Jan.17
Lt. John Wilkie	22Dec.15
Thos. Tambs *(act.)*	5Oct.15
Mast. Mich. Holbrook	16Feb.16
Sur. Obadiah Pinco	6Feb.16
Asst. William Dunbar	27Jan.16
Purs. Thos. Harding	27Dec.16
143—CHRISTIAN VII. 80. *Stangate Creek Medway.*	
144—CHUBB, *cut.* 4. *Lakes of Canada.*	
145—CLARENCE, 74. *Portsmouth.*	
146—CLINKER, 12. *Gun Brig.* *Portsmouth.*	
147—CLIO, 18. *Sloop.* *Chatham.*	
149—COLOSSUS, 76. *Chatham.*	

Digitized by Google

NAMES.	Seniority.
William Pringle	20May
James A. Scott	do.
John Paterson	25do.
Alex. Gordon	27do.
George Webster	30do.
Alexander Linton	do.
James Campbell	8June
Evan Bowen	do.
Henry Compton	9do.
Daniel Campbell	10do.
John Brown	do.
R. J. Dallas	do.
James Gorthy	do.
Robert Malcolm	do.
John Temple	do.
Peter Reid	10June
Charles Stodart	10June
George Wilson	do.
John Beckett	do.
D. P. Williams	18do.
Wm. Black	19do.
John Gilchrist	27do.
Edward Joyce	6July
Robert Wood	do.
David Findlay	do.
Francis Cole	7do.
Thomas Robertson	9do.
John Henderson	10do.
James Nicol	do.
G. T. Millett	10Aug.
John M'Gowan	do.
John Hammett	20do.
Henry Brock	24do.
Thomas Elder	28do.
John Patton	31do.
Patrick Hill	8Sept.
Peter Macdougall	do.
John Liddell	21do.
John Riddell	do.
William Anderson	do.
Joseph Gay	6Oct.
W. F. O'Kane	7do
Chas. Inches	19do.
Geo. Cunningham	9Nov.
	298

NAMES.	Seniority.
Campbell France	9Nov.
Godfrey Baldamus	do.
John Wilson (1)	do.
John Smith	9Nov.
David Bennett	do.
Ebenezer Johnston	do.
Thomas Waugh	11do.
Michael Quin	24do.
1813	
James Boyle	2Jan.
Hamilton Stewart	4do.
Thomas Gray	18Jan.
Joshua Little	do.
Wm. M'Auley	do.
Jas. W. Langstaff	18Jan.
James M'Intyre	11Feb.
John Goughran	13do.
Isaac Dias	20do.
William Lane	23do.
William Fraser	do.
John Gray	do.
John Summers	23do.
M. Murdoch	16Mar.
John Walker	20Mar.
Thomas Burton	do.
Wm. Clarke (2)	5April
George Imlay	do.
Henry Marshall	19do.
Andrew M'Alpine	do.
James Rankin	19do.
P. H. M'Lean	22do.
Robt. Marshall (2)	23do.
Robt. M'Farlane	23Apr.
Joseph M'Lean	10May
Wm. Donnelly	do.
David Patton	do.
John Havard	do.
Thos. Orr	11do.
John Tarn	11May
James Smith	do.
Wm. Rogan	12May
Jas. Lawrence	18do.
John Wilson (2)	24do.
Peter Miller	do.
	342

NAMES.	Seniority.
Watson Scales	27May
John Morrison	do.
Robt. Somerville	7June
Thos. M. Buchan	9do.
John Wilson (3)	do.
W. H. Clunes	do.
George M'Millan	do.
Charles Cameron	10do.
Peter Boyd	11do.
Wm. Billerwell	21do.
Andrew Ramsay	25June
C. A. Browning	7July
John Burgoyne	do.
George Birnie	do.
John Isatt	do.
James Gilchrist	do.
Robert Guthrie	do.
Peter Lothian	27do.
Matthew Kay	11Aug.
Peter Fisher	do.
James Skeoch	do.
John Embling	12Aug.
James Smyth	23do.
James Keith	do.
Alex. Gilfellan	24do.
Benj. Dickson	6Sept.
John Dickson	20do.
Richard Warwick	6Oct.
John Clarke	8do.
Jas. H. Chandler	do.
Martin Jordan	18do.
John Love	do.
James Forrester	do.
John Dobie	19Oct.
Charles Ramsey	10Nov.
Robert Morrison	do.
James H. M'Manus	do.
Thos. Bell (2)	22do.
Rees Price	do.
Thos. Andrews	do.
Joseph Steret	6Dec.
John Bell	do.
Robert Gourley	20Dec.
A. Montgomery	20do.
	384

NAMES.	Seniority.
Duncan M'Nicoll	20Dec.
George Sibbald	do.
Thos. Alex. Miller	do.
H. B. White	do.
Edmund Finucane	23do.
Mich. M'Ennally	28Dec.
1814	
W. T. Llewellyn	14Jan.
Wm. Jas. Hunter	14Jan.
Jas. Armstrong	do.
Alex. Reid	do.
Andrew D. Wilson	do.
Jos. Laneuville	24do.
James Gregory	25do.
Alex. Jamieson	do.
James Cuthbert	28do.
James Robertson	7Feb.
Thomas Conolly	7Feb.
Jeremiah Riordan	8do.
Alex. Anderson	do.
John Hall	22Feb.
Morgan Sheahan	7Mar.
Andrew Small	do.
Clement C. Todd	11do.
Thos. Brownrigg	21do.
Alex. Baird	21Mar.
John Houston	28do.
Jackson Cochrane	4Apr.
James M'Kinlay	4do.
James Ellis	5do.
W. G. Borland	13do.
Sam. Mackey	do.
Wm. Strang	do.
Wm. Bell	9May.
Geo. Craigie	26Aug.
Sam. Wallace	12Sept.
C. R. Schumacher	3Nov.
1815	
John Conway	20Apr.
Alex. Blair	8May
E. Graebke	10do.
Thomas Sheahan	15Nov.
1816	
Anth. Donoghoe	11July
	433

DISPENSERS OF HOSPITALS.

NAMES.	Seniority.
1792	
Steph. Hammick	28Sept.
1799	
Robert Hume	1July
1803	
Jos. Woolnough	23June
James M'Kee	4July
Samuel Waight	do.

NAMES.	Seniority.
John Ward	9Nov.
1804	
George Saunders	17Feb.
Wm. Taylor	21do.
John Smith	31July
1806	
Robert Smith	21Aug.

NAMES.	Seniority.
1809	
W. S. Winkworth	2Aug.
1810	
John W. Ellis	13Jan.
John Watkins	7May
J. H. Curtis	13Nov.
1811	
Thomas Tripe	18Feb.

NAMES.	Seniority.
1812	
Alfred Nicholson	28Mar.
Wm. Marks	6Sept.
Wm. Price	11Dec.
1813	
Joseph Widdup	13Oct.
	19

HOSPITAL MATES.

NAMES.	Seniority.
1808	
John T. Conquest	23May
1809	
John Whitmarsh	24July

NAMES.	Seniority.
1811	
W. G. Smith	6Mar.

NAMES.	Seniority.
1811	
Wm. Eyre	6Mar.
Sam. Wicks	do.

NAMES.	Seniority.
1813	
C. W. Smith	18Sept.
1814	
Robt. Browne	24Mar.

Digitized by Google

NAMES.	Apptd.
200—DORIS, 42. *Sheerness.*	
201—DORTRECHT, 64. *Receiving Ship. Sheerness.*	
202—DOTEREL, 18. *Sloop. Chatham.*	
203—DOVER, *Troop Ship. Sheerness.*	
204—DRAGON, 74. *Plymouth.*	
205—DRAKE, 10. *Sloop. Portsmouth.*	
206—DREADNOUGHT, 104. *Portsmouth.*	
207—DRIVER, 18. *Sloop. Leith.*	
Capt. John Ross	22Aug.15
Lt. Edw. Purcell	24July16
Jas. Adair	12Sept.15
Mast. Frederick Anley	21July15
Sur. J. E. Anderson	29June15
Asst. Caleb Emmerson	21Feb.16
Purs. William Thorn	22Aug.15
208—DROMEDARY, *Store Ship. Dantzig.*	
209—DRYAD, 42. *Sheerness.*	
210—DUBLIN, 74. *Plymouth.*	
211—DUNCAN, 74. *Portsmouth.*	
212—DWARF, *Cutter. Plymouth.*	
Lt. S. Gordon	27Aug.15
Mast. James Wilson	23Aug.15
Asst. Sur. J. J. Knox	19April16
213—EAGLE, 74. *Chatham.*	
214—ECHO, 18. *Sloop. Chatham.*	
215—ECLAIR, 18. *Sloop. Deptford.*	
216—EDEN, 28. *Plymouth.*	
217—EDINBURGH, 74. *Portsmouth.*	
218—EGERIA, 26. *Sheerness.*	
Capt. Rob. Rowley	7Dec.16
Lt. G. R. Taylor	11Dec.16
Roger Hall	30Dec.16
Mast. John Browning	4Jan.17
Sur. Geo. Bellamy	12Dec.16
Asst. Anth. Donoghoe	13Dec.16
Purs. John Thorne	8Dec.16
219—EGMONT, 74. *Portsmouth.*	
222—ELEPHANT, 58. *Portsmouth.*	
223—ELIZABETH, 74. *Woolwich.*	
224—ELK, 18. *Sloop. Plymouth.*	
228—ENDYMION, 48. *Plymouth.*	
229—EREBUS, 24. *Deptford.*	
230—ERIDANUS, 42. *Plymouth.*	
Capt. William King	28Feb.16
Lt. Wm. Jas. Mingay	5Mar.16
Rich. Connor (a)	19Sept.15
Hen. C. M. Phillips	29Aug.15
B. J. Walker	25Sept 15
1st *Lt. Mar.* Geo. Wright	28Nov.15
Mast. Richard Lynch	14May16
Sur. W. A. Bates	31Aug.15
Asst. Joshua Little	9Mar.16
Purs. Pen. Topper	20Aug.15
231—ERNE, 20. *Sloop. Mediterranean.*	
Capt. Rich. Spencer	28Aug.15
Lt. James R. Drew	30Aug.15
Thos. Cook	28Aug.15
James Walmesley,	(acting) 18Sept.16
1st *Lt. Mar.* Wm. H. Robinson	17Oct.15
Mast. Thos. Gibbs	9Sept.15
Sur. Chas. Skeoch	26Aug.15
Asst. James Brison	31Aug.15
Purs. Joseph Edye	8Mar.14
232—ESK, 20. *Sloop. Jamaica.*	
Capt. G. G. Lennock	6Sept.15
Lt. E. G. Palmer	23Oct.15
Horatio Montague,	(act.) 10Aug.16
Charles Maitland	6Sept.15
1st *Lt. Mar.* Wm. Lawrie	26Oct.15
Mast. Alex. Thompson	14Sept.15
Sur. Charles Kent	2Sept.15
Purs. William Paine	19Oct.19
233—ESPEIGLE, 18. *Sloop. Portsmouth.*	
234—ESPOIR, 18. *Sloop. Portsmouth.*	
235—ESSEX, 42. *Plymouth.*	
236—ETHALION, 42. *Woolwich.*	
237—EUPHRATES, 42. *Mediterranean.*	
Capt. Robert F. Preston	24Aug.15
Lt. Robert Bruce	21Oct.15
John Wood (b)	7Oct.15
Fred. Chamier	18Sept.15
Thos. Good (act.)	31May16
1st *Lt. Mar.* Geo. A. Bell	4Oct.15
Mast. Henry Brooker	5April16
Sur. James Craigie	19Aug.15
Asst. John M'Arthur	23Aug.15
Purs. And. Inderwick	24Aug.15
239—EURYALUS, 42. *Chatham.*	
240—EURYDICE, 34. *St. Helena.*	
Capt. Rob. Wauchope	19April16
Lt. Philip Luckombe	7May16

Digitized by Google

NAMES. Apptd.

Lt. James Anderson *(c)* 30Apr.16
Vaughan Lloyd 25April16
2d Lt. Mar. Jas. Hallum 1May16
Mas. Wm. White (3) 5June
Sur. T. Roylance 22Apr.16
Asst. C. R. Schumacher 2July16
Super. Asst. R. Malcom 24May16
Purs. Geo. Davis 26Apr.16

241—EXCELLENT, 74.
Portsmouth.
(On Harbour Service.)

243—EXPERIMENT, 44. *lax.*
Liverpool.

244—FAIRY, 18. *Sloop.*
Plymouth.

245—FALMOUTH, 20. *Sloop.*
St. Helena.
Capt. R. W. G. Festing 22Sept.15
Lt. Jodrell Leigh 9Nov.16
David Rice 5Oct.15
Charles Caldecott 30Sept.15
1st Lt. Mar. Archibald Dunlop
—15
Mast. David Davies 2Feb.16
Sur. E. H. Brien 27Sept.15
Asst. Adam Simpson 11Jan.16
Purs. John Porter 6Oct.15

246—FAME, 74.
Chatham.

247—FAVORITE, *s.* 26.
East Indies.
Capt. Hon. J. A. Maude 18Oct.14
Lt. John Adamson 24Oct.14
Mat. Mitchell 24Oct.14
*Mast.**
Sur. John Loudon Jan.16
*Asst.**
Purs. Wm. Bowden 8Sept.14

248—FAWN, 26.
Plymouth.

249—FELICITE, 16.
Deptford.

250—FERRET, 14. *Sloop.*
Plymouth.

252—FISGARD, 46.
Milford, building.

253—FLAMER, 12.
(Alien Service.)
Gravesend.

NAMES. Apptd.

254—FLORIDA, 20. *Sloop.*
Sheerness.
Capt. C. S. J. Hawtayne 8April16
Lt. Wm. John Cole 8Sept.15
John Scott 18Mar.16
Edward Le Mesurier 19Mar.16
1st Lt. Mar. E. H. Stewart, 13Mar.16
Mast. S. Stonehouse 9Aug.16
Sur. Isaac Gorrell 21Sep.15
Asst. Chas. Inches 31Aug.15
Purs. Wm. M'Lellan 13Sept.15

255—FLY, 18. *Sloop.*
Barbadoes.
Capt. John Baldwin 26Aug.15
Lt. T. J. J. W. Davis 3Jan.16
Sutton Sharpe 14May16
Mast. Lloyd Edwards 22Sept.1
Sur. Andrew Macansh 31Aug.15
Asst. Geo. Craigie 21Sept.15
Purs. Wm. Gregory 28Aug.15

256—FORESTER, 18. *Sloop.*
Portsmouth.

257—FORMIDABLE, 84.
Chatham, building.

258—FORTE, 44.
Sheerness.

259—FORTH, 50.
Halifax.
Capt. Sir John Louis, Bt. 19Feb.16
Lt. John Maples 19Feb.16
Paul P. Bagwell 19Feb.16
Jos. Hume 19Feb.16
George Russel 12July16
1st Lt. Mar. Jas. Nicholas 2June16
Mast. Wm. Smailes 20Mar.16
Sur. P. T. Creagh 20Feb.16
Asst. John Thompson 20Feb.16
Peter M'Dougall 14May16
Purs. Thomas Ullock 19Feb.16

260—FORTITUDE, 74.
Powder Ship.
Portsmouth.

262—FOUDROYANT, 82.
Plymouth.

263—FURY, *bomb.*
Deptford.

264—GALATEA, 42.
Portsmouth.

265—GANGES, 84.
Bursledon, building.

NAMES. Apptd.

266—GANNETT, 18. *Sloop.*
Sheerness.

267—GANYMEDE, 26.
Downs
Capt. Wm. M'Culloch 26Aug.15
Lt. Wm. Randall Hughes 19Mar.16
W. G. Martin 10Dec.16
Joseph Maynard 20Oct.15
1st Lt. Mar. Hen. Vine 17April16
John Cockell 21Dec.16
2d Lt. Hugh Evans 21Dec.16
Mast. R. Hawkey 19Jan.16
Sur. Charles Miller 29Aug.15
Asst. Rob. Somerville 29Aug.15
Purs. Philip Thovez 21Sept.15

269—GENOA, 78.
Chatham.

272—GLASGOW, 50.
Deptford

273—GLATTON, 56,
Powder Ship.
Sheerness.

276—GLOUCESTER, 74.
Chatham.

278—GOLDFINCH, 10. *Sloop.*
Sheerness.

280—GRAMPUS, *Troop Ship.*
Deptford.

282—GRASSHOPPER, 18.
Sloop.
Portsmouth.

283—GRECIAN, 10. *Schooner.*
Portsmouth.
Lt. Henry Jewry 5Oct.15
Mast. A. Horn 7Feb.16
Asst. Sur. H. B. White 15April16

284—GRIFFON, 16. *Sloop.*
St. Helena.
*Capt.**
Lt. Mark Kent 10Nov.15
F. A. Murray 1Mar.16
Mast. T. Marsh 31Jan.16
Sur. Alex. Montgomery 22Aug.15
Purs. Sam. Jas. Butcher 25Aug.15

Digitized by Google

NAMES. Apptd.

285—GRIPER, 12. *Gun Brig.*
Chatham.

286—GUELDERLAND, 64, *receiving hulk.*
Chatham.

288—HANNIBAL, 74.
Plymouth.

289—HARDY, *Store Ship.*
Deptford.

290—HARLEQUIN, 18. *Sloop.*
Plymouth.

291—HARPY, 16. *Sloop.*
Deptford.

292—HARRIER, 18. *Sloop.*
Bermuda.
Capt. Sir C. T. Jones, *Kt.* 16Aug.15
Lt. Wm. Rennie 21Dec 16
G. W. Matson 23Oct.15
Mast. Alfred Seaman 22Aug.15
Surv. James Smiley 15Aug.15
Asst. Wm. Anderson 13Sept.15
Purs. Philip Winser 16Aug.15

293—HASTY, 12. *Gun Brig.*
Chatham.

294—HAVANNAH, 42.
Portsmouth.

295—HAVOCK, 12. *Gun Brig.*
Portsmouth

296—HAWKE, 74.
Woolwich, building.

297—HAZARD, 26.
Portsmouth.

298—HEBE, 46.
Woolwich, building.

NAMES. Apptd.

300—HECLA, *bomb.*
Deptford.

302—HELICON, 10. *Sloop.*
Cork.
Capt. Alex. B. Branch 4Oct.16
Lt. Richard Brydges 22Sept.15
J. B. P. Chichester 29Oct.16
Mast. Robt. Holmes 2Sept.15
Sur. Hen. Ellis 2Sept.15
Purs. Wm. Turner 21Aug.15

303—HERALD, 26.
Chatham.

304—HERCULES, 74.
Sheerness.

306—HEROINE, 32.
Receiving Ship.
Sheerness.

307—HERON, 18. *Sloop.*
Plymouth.
Capt. H. B. Howell 23Oct.16
Lt. Geo. E. Powell 18Jan.17
Wm. Knocker 21Aug.15
Mast. J. Woodthorpe 8Sept.15
Sur. George Brander 17Aug.15
Asst. Peter Miller 5Sept.15
Purs. Wm. Thomson 21Aug.15

309—HIBERNIA, 120.
Plymouth.

310—HIND, 20. *Sloop.*
Portsmouth.

311—HINDOSTAN, 52.
Store Ship.
Woolwich.

312—HOPE, 10. *Sloop.*
Portsmouth
Capt. H. F. Jauncey 6Sept.15
Lt. Alphonso Henry 27Oct.15
George Ley 8Sept.15
Mast. C. Cleveland 11Dec.16
Sur. R. M. Ford 16Feb.16
Purs. I. C. Taylor 6Sept.15

313—HORATIO, 46.
Deptford.

314—HOTSPUR, 42.
Portsmouth

NAMES. Apptd.

315—HOWE, 120.
Sheerness

316.—HURON, *Sch.*
Lake Erie.
Lt. James Jackson 18April15
Asst. Sur. John Riddell 20July16

317—HUSSAR, 46.
Chatham

318—HYACINTH, 26.
Brazil.
Capt. *Alex. R. Sharpe 18Sept 15
Lt. Chas. Hills 18Sep.15
Henry Sleath 4Oct.15
Rowland Morgan 8Feb.16
1st *Lt. Mar.* G. Thompkins 23Jan.16
Mast. T. Collins 16Dec.15
Sur. C. M. Snooke 22Sept.15
Asst. Thos. Robertson 19Sept.15
Purs. Emerie Vidal 4April16

319—HYÆNA, 28. *Store Ship.*
Cape of Good Hope
Mast. J. Foxton 15Sept.10
*Asst. Sur.**

320—HYDRA, *Troop Ship.*
Leeward Islands.
Capt. Daniel Roberts 7Nov.15
Lt. George Goddard 7Nov.16
William Morley 6Dec.16
Mast. A. Donaldson 15April16
Sur. William Burn 26Apr.16
Asst. Thomas Waugh 14May16
Purs. Hugh Hannay 7Nov.15

322—HYPERION, 32.
Harbour Service.
Portsmouth

323—ICARUS, 10. *Sloop.*
St. Helena.
Capt. T. B. Devon 26Sept.14
Lt. John Hopkins 15Nov.14
John Wood (*a*) 8Nov.14
Mast. Thos. Taylor *(act.)* 21Nov.15
Sur. James Hunter 3Nov.14
Purs.

324—ILLUSTRIOUS, 74.
Portsmouth

Digitized by Google

NAMES.	Seniority.
William Reeve	3Apr.
John Acton	6do.
Gregory Cole	14do.
Thomas Frost	20May
Daniel Sutherland	29do.
Robert Young	16July
Thomas Pownall	22July
Robert Scott	29July
Chs. Ed. Cotterell	31July
Thomas Rowe	4Aug.
E. M. Burke	18do.
Charles Newman	20do.
Cha. Oliver Davies	26do.
Joseph Willcocks	do.
Thomas Nisbett	27do.
Edward Burke	2Sept.
Arthur Dawson	4do.
William Bowden	12do.
William Paine	15do.
Joseph Bundock	17do.
Isaac Roberts	21do.
Thos. S. Peckston	3Oct.
Thomas Sam. Hood	6do.
W. Allen	24do.
George Dowell	28do.
William Elliott	do.
Alexander Riach	30do.
John Tindall	26Nov.
Benj. Heather	14Dec.
Archibald Petrie	17do.
Frederick Burrows	do.
George Kent	19Dec.
Thomas Farley	31do.
1813	
Charles Williams	8Jan.
Jno. Gibbs Rolls	1Feb.
Andrew Bennett	20do.
Jos. F. Russell	24do
David Irvin	8Mar.
J. M. Hollmeister	9do.
John Marks (1)	3Mar.
Arthur Lupton	27Mar.
Henry Suter	31do.
W. R. Cracknell	5Apr.
James Dodd Keely	14do.
Stephen Spurling	21do.
James Yorston	23Apr.
Campbell Hunter	3May
George Robson	6do.
John Jermain	8do.
Harry Stoe Man	13do.
Thomas Kerigan	22May
William Turner	28May
Randol Stap Jeffrey	29do.
Charles Kendall	29May
Stephen Holman	9June
Benjamin Henry Russel	28June
Tho. Macnamara	13July
Richard Smith (2)	do.
John Stranger	19do.
Thomas Wilcocks	22do.
Robert Walter	23do.
John Adams	5Aug.
Samuel Andrew Sparrow	9do.
J. C. Taylor	do.
James Todd Lathy	10do.
John Brown (3)	do.
Wm. H. Hooper	11do.
John Curtis	19do.
Samuel Godfrey Bunn	do.
Harris Harrington	28Sept.
Peter Vernez	do.
Wm. Henry Breay	4Oct.
James Clery	do.
Edward Mare	8Oct.
Wm. Cuming	14do.
John Orchard	do.
James Griffiths	15do.
Jeremiah Read	19do.
Thos. Harding	do.
Rich. Haig	23do.
John Garby	do.
Thos. G. McMurray	30do.
John King (2)	6Nov.
Henry S. Dyer	do.
Arch. Scott	do.
Edw. Needes	do.
John Giles	11do.
Bruce Robt. Nairne	12do.
James White	15Nov.
James Ozzard	3Dec.
James Fuller (2)	8do.
Edw. T. Hooper	do.
Rich. Allan Cowan	do.
John Ryan	11Dec.
Thos. Kains	13do.
William Bell	20do.
William Inch	20Dec.
Isaah Renick	23do.
Josiah King	26do.
Thos. Shears	27do.
John Gronous	30do.
1814	
Philip Winser	6Jan.
Wm. Thomson	6Jan.
Henry I. Jones	do.
Thos. Mends	11do.
Wm. Thomas	15do.
Wm. Wiseman	do.
Wm. Isaac	18do.
John Thorn	do.
Geo. Marsh	25do.
William Little	27do.
Wm. Crisp	31do.
J. M. Hope	8Feb.
Patrick Duffers	14Feb.
Wm. D. Garwood	19Feb.
John Parker	21do.
Wm. Jackson	do.
Henry Webb	5Mar.
John Polworth	do.
John Monk Lambe	9do.
James Lambert	10do.
Thomas Thomas	12do.
George Wallis	17do.
Jn. Coldstream Harris	do.
Wm. Soady (2)	23do.
Jos. A. Berryman	1Apr.
John Henry Cook	5do.
Matthew Lyon	6do.
Philip Mark	9do.
Wm. Morton	do.
Æneas Mackintosh	26do.
John Beal	5May
Henry Dean	8do.
Henry Benjamin Homes Long	27do.
William Andrews	20June
Wm. B. Berham	12July
Wm. Davies	do.
Thos. Allan	do.
Thos. Cockburn	26July
Rich. Williams	22do.
Thomas Turner	do.
Michael Arthur	23do.
Thomas Phillips	do.
Thomas Leslie	do.
John Gannis Lean	do.
Thomas Fox	do.
Thomas Martin Ilden Tilby	do.
James Giles	do.
Thos. Woodman	do.
Thos. Simson	do.
Thomas Marks (2)	do.

Digitized by Google

NAVAL OFFICERS of the Most Honourable ORDER of the BATH.

KNIGHTS, *Grand Crosses.*

His Royal Highness William Henry *Duke* of Clarence, Admiral of the Fleet.

ADMIRALS.

Rt. Hon. J. Earl St. Vincent
Sir Richard Onslow, *Bt.*
Hon. Sir Wm. Cornwallis, *Vice Admiral of Gt. Britain*
Sir John Colpoys, *Bt.*
Sir George Montagu, *Bt.*
Rt. Hon. Geo. *Vis.* Keith
Rt. Hon. Wm. *Lord* Radstock
Sir Wm. Young, *Rear Adm. of Great. Britain*
Rt. Hon. James *Ld.* Gambier
Sir John Thos. Duckworth, *Bt.*
Hon. Sir G. C. Berkeley
Rt. Hon. Sir J. B. Warren, *Bt.*
Sir James Saumarez, *Bt.*
Rt. Hon. Wm. *Earl* of Northesk
Rt. Hon. Edw. *Vis.* Exmouth

VICE ADMIRALS.

Hon. Sir Alex. Inglis Cochrane
Sir Rd. J. Strachan, *Bt.*
Sir Rd. Goodwin Keats

KNIGHTS *Commanders.*

ADMIRALS.

Sir Chas. Morice Pole, *Bt.*
Sir James Hawkins Whitshead *Bt.*
Sir Robert Calder, *Bt.*
Sir Richard Bickerton, *Bart.*
Sir John Knight
Sir Edward Thornbrough
Sir George Campbell
Sir Albemarle Bertie

VICE ADMIRALS.

Sir William Domett
Sir George Murray
Sir John Sutton
Sir Eliab Harvey
Sir Edmund Nagle
Sir Richard Grindall
Sir George Martin
Sir Wm. Sidney Smith
Sir Herbert Sawyer
Sir Davidge Gould
Hon. Sir Robert Stopford
Sir Thomas Foley
Sir Charles Tyler
Sir Thomas Williams
Sir Tho. Boulden Thompson, *Bt.*
Sir William Hargood
Sir Robert Moorsom
Sir Lawrence W. Halsted
Sir Harry Neale, *Bt.*
Sir Joseph Sydney Yorke
Hon. Sir Arthur Kay Legge

REAR ADMIRALS.

Sir Thos. Fras. Freemantle
Sir Frans. Laforey, *Bt.*
Sir Philip Chs. Durham
Sir Israel Pellew
Sir Benjamin Hallowell
Sir George Hope
Rt. Hon. Ld. A. Beauclerk
Sir James Nicoll Morris
Sir Thos. Byam Martin
Sir Wm. Johnstone Hope
Rt. Hon. Ld. Henry Paulett
Sir George Cockburn
Sir Graham Moore
Sir Henry W. Bayntun
Sir Richard King, *Bt.*
Sir Richard Lee
Sir Charles V. Penrose
Sir William Hotham
Sir Pultney Malcom
Sir John Gore
Hon. Sir Henry Hotham
Sir Home Popham
Sir Josias Rowley, *Bt.*
Sir Edward Codrington
Sir Charles Rowley
Sir David Milne

CAPTAINS.

Sir George Eyre
Sir Charles Brisbane
Sir John Talbot
Sir Edward Berry, *Bt.*
Sir Edward Hamilton
Sir Edward W. C. R. Owen
Sir Thos. Masterman Hardy, *Bt.*
Sir Jahleel Brenton
Sir Michael Seymour
Sir Thomas Lavie
Sir Philip Bowes Vere Broke, *Bt.*
Sir William Hoste, *Bt.*
Sir Christopher Cole, *Bt.*
Sir George Ralph Collier, *Bt.*
Sir James Lind
Sir James Alexander Gordon
Sir Thomas Staines
Sir Edward Tucker
Sir James Lucas Yeo.

COMPANIONS.

CAPTAINS.

Willoughby Thos. Lake
William Charles Fahie
Wm. Gordon Rutherfurd
Robert Redmill
Henry Digby
Charles Ekins
Wm. Robert Broughton
William Prowse
Sir Jas. Athol Wood, *Kt.*
Thomas Harvey
Richard Hussey Moubray
John Bligh
Thomas Baker
William Cuming
James Walker
George Scott
John Tremayne Rodd
Graham Eden Hamond
Volant Vasnon Ballard
Hon. Thos. Bladen Capel
Lucius Hardyman
Edward Brace
Francis Wm. Austin
Patrick Campbell
Edward Rotheram
Charles Grant
George Wolfe
George Mundy
William Beton
George Sayer
Frederick Lewis Maitland
James Brisbane
Hon. G. H. L. Dundas
William Parker
John Wentworth Loring
Samuel Warren
Charles Bullen
Richard Byron
George Tobin
John Wainwright
Wm. Henry Webley Parry
John Hayes
Samuel Pym
Robert Barrie
Charles B. H. Ross
Wilson Rathborne
Murray Maxwell
Chas. Marsh Schomberg
James Hillyar
Rt. Hon. Ld. W. Fitz Roy
Rt. Hon. Ld. Geo. Stuart
Joseph Nourse
William Ferris
Charles Richardson
Richard Budd Vincent
Arthur Farquhar
Hon. F. W. Aylmer
John Pilfold
Peter Rainier
Hon. Henry Duncan
John Hancock
Alexander Robert Kerr
Donald M'Leod
Edmund Heywood
Francis Mason
Philip Carteret
Sir Lucius Curtis, *Bt.*
William F. Wise
George Francis Seymour
Hon. A. Maitland
Hon. G. G. Waldegrave
Hon. George Cadogan
E. H. Chamberlayne
Edmund Palmer
Wm. Augustus Montagu
Edward Chetham
John Phillimore
Samuel Jackson
George Harris
Thomas Searle
Henry Hope
Thomas Usher
Samuel John Pechell
Hon. F. B. R. Pellew
Francis Augustus Collier
Charles Gill
Francis Newcombe
William Godfrey
Charles Napier
William Mounsey
Thomas Forrest
John Martin Hanchett
Henry Witmarsh Pearse
Phipps Hornby
William Paterson
Henry Prescott
Neshet Jos. Willoughby
William Elliott
Lewis Shepheard
John Coode
Jeremiah Coghlan
Edward Lowther Crofton
Sir Robert Hall
Thomas Fellowes
John Duff Markland
Gawen Wm. Hamilton
James Pattison Stewart
Richard Spencer
Booty Harvey
A. W. J. Clifford
John William Andrew
A. R. Sharpe
James Black
J. Needham Tayler
John Fordyce Maples
Robert Bloye
John Smith
W. Fairbrother Carrol
Wm. Howe Mulcaster
Colin M'Donald
Jas. J. Gordon Bremer
George B. Trollope
John Harper
Edward Flin
Fairfax Moresby
John Marshall
Thomas Bail Sullivan
Thomas Alexander
Nicholas Lockyer
Rowland Money
Henry Montresor
Henry Lorrain Baker
Robert Ramsay
D. Ewen Bartholomew
Samuel Roberts
John Toup Nicholas
John Lawrence

COMMANDERS.

Timothy Scriven
Alexander Dobbs

Digitized by Google

A LIST

OF

THE FLAG-OFFICERS IN COMMISSION,

With their Flag-Lieutenants, Secretaries, &c.

Stations.	FLAG-OFFICERS.	Flag-Lieutenants.	Secretaries.
Leith	*Rear-Admiral* ✚ Sir W. J. Hope ..	Robert Deans	Allen Field
Nore.....	*Rear-Admiral* ✚ Sir Charles Rowley	Charles Moore (*b*)	Richard Haig
Portsmouth ..	*Adm.* ✚ *Sir* Edward Thornbrough,	E.L.C Thornbrough	Mat. March
Plymouth	*Ad.* ✠ *Sir* J. T. Duckworth, Bart.	T. W. Buller	Robert Sconce
Ireland	*Rear-Admiral* ✚ *Sir* Benj. Hallowell	G. A. Lewin	James Dunn
Mediterranean	*Rear-Admiral* ✚ Sir C. V. Penrose	R. J. Head	Henry S. Dyer
Newfoundland	*Vice-Admiral* Francis Pickmore	Barthol. Bonifant	P. C. Le Geyt
Halifax	*Rear-Admiral* ✚ *Sir* David Milne .	Rob. Aitchison (*b*)	
Jamaica.....	*Rear-Admiral* John E. Douglas	Richard Barton	John Chas. Weir
Leeward Islan.	*Rear-Admiral* John Harvey	John Harvey	John Carter
Cape of G. Hope	*Rear-Admiral* Robert Plampin	W. D. Evance	John Elliott
East Indies ..	*Rear-Admiral* ✚ *Sir* Rich. King, Bt.	John P. Parkin	W. H. Hamilton
Bermuda	*Commodore* Andrew F. Evans		
Lake Service in Canada	*Commodore** Sir Robert Hall.....	Francis Brace.	

LIST OF THE ROYAL NAVY.

With their present Stations.

NAMES.	Apptd.
2—ABOUKIR, 74. *Chatham.*	
3—ABUNDANCE, *Store Ship.* *Deptford.*	
—ACASTA, 50. *Chatham*	
6—ACHILLE, 78. *Chatham.*	
7—ACORN, 26. *Chatham.*	
9—ACTIVE, 46. *Jamaica.*	
Capt. *Philip Carteret	26Oct.15
Lt. Michael M. Wroot	30Dec.15
Price Blackwood	10June16
Michael Dickson	21Nov.16
Edw. Hackett *(act.)*	20Aug.16
Henry Wm. Mason	26Oct.15
Mast. Wm. White (2)	13June16
Sur. John Rodmell	28Oct.15
Assts. John Smith	28Oct.15
Purs. W. B. Brewer	26Oct.15
11—ADDER, 12. *Gun Brig.* *Portsmouth.*	
12—AGINCOURT, 74. *Plymouth, building.*	
13—AID, 6. *Surveying Vessel.* *Sheerness.*	
Capt. Wm. Henry Smyth	7Jan.17
Lt. John Hose	7Jan.17
Mast. Thos. Atwell	20Jan.17
Asst. Sur. Wm. Clarke (2)	13Jan.17
Purs. Rob. Young	13Jan.17
15—AIGLE, 42. *Deptford.*	
16—AJAX, 74. *Portsmouth.*	
17—AKBAR, 50. *Troop Ship.* *Portsmouth.*	
18—ALBAN, 14. *Schooner.* *Plymouth.*	
Capt. Hugh Patton	6Sept.15
Lt. Ed. J. Morise	17Jan.17
Mast. Lewis John (2)	15Nov.16
Sur. Wm. Smith	14Sept.15
Purs. John Beal	16Jan.17

Digitized by Google

NAMES. Apptd.

433(a)—NIAGARA, 32.
Lake Ontario.

434—NIGER, 46.
Bermuda
Capt. Sam. Jackson 29Aug.15
Lt. Wm. D'Aranda 8Aug.16
Joseph Roche 12Aug.16
W. E. Parry 6May16
Fred. Wm. Beechy 13Sept.13
John C. Heaslop 21June16
2d *Lt. Mar.* B. Shillito 22Nov.15
Mast. John Franklyn 14Sept.15
Sur. M. Cockburn 8Sept.15
Asst. James Smyth 20Dec.15
A. Jamieson 31Oct.16
Purs. Wm. Brown (2) 9Sept.15

435—NIMROD, 18. *Sloop.*
Leith.
Capt. J. W. Dalling 7Jan.17
Lt. C. J. Cator 25Oct.15
Wm. Palmer (b) 2Jan.16
Mast. J. Brown (2) 19June16
Sur. Wm. Hector 12Sept.15
Asst. W. H. Clunes 16Mar.16
Purs. James Yorston 27Aug.15

437—NISUS, 46.
Plymouth

440—NORTHUMBERLAND, 78.
Sheerness.
Capt. * James Walker 17Aug.16
Lt. Geo. Hopkins 17Aug.16
Samuel Rideout 17Aug.16
Geo. Bissett 17Aug.16
Matthew Liddon 17Aug.16
Nicholas Chapman 3Sept.16
Thomas Baker (b) 17Aug.16
Chas. Moore(b) F.L. 17Aug.16
Capt. Mar. Gideon Nicholson 31Aug.16
2d *Lieut.* R. S. Tinklar 21Jan.17
Mast. Henry Thong 26Aug 16
Sur. Richard Daly 27Aug.16
Asst. Thos. Davies 12Aug.16
W. C. Borland 16Aug.16
Chap. John Morgan 20Aug.16
Purs. P. L. O'Reilly 19Oct.16

442—OCEAN, 110.
Plymouth

443—ODIN, 74. *Receiving Ship.*
Portsmouth

NAMES. Apptd.

445—ONTARIO, 18. *Sloop.*
Plymouth

446—ONYX, 10. *Sloop.*
Sheerness.

447—OPOSSUM, 10. *Sloop.*
Halifax.
Capt. Lord John Hay 19Aug.15
Lt. Edward Youell 15April16
Chas. Wm. Bower 2Sept.15
Mast. *
Sur. Robert Bruce 18April16
Purs. Archibald Scott 19Aug.15

448—ORLANDO, 42.
East Indies
Capt. John Clavell 17Aug.15
Lt. Edward H. Scott 17Aug.15
John Ware Templeman 15July11
G. Cornish Gambier 17Aug.15
Frank Hastings 19Aug.15
2d *Lt. Ma.* R. G. Atkinson 25Sept.15
Mast. Henry Hall 30Aug.15
Sur. R. B. Sanderson 19Aug.15
Asst. John Clarke 28Sept.15
And. Montgomery 22Aug.15
Purs. Jos. Humphreys 19Aug.15

449—ORONTES, 42.
St. Helena.
Capt. N. D. Cochrane 27Aug.15
Lt. Geo. Robinson(a) 12Dec.15
John Day Fry 27Aug.15
Michael Hodder 15Mar.15
H. B. Matthews 21Feb.16
2d *Lt. Mar.* Geo. R. Child 16Mar.16
Mast. J. T. Watson 20Dec.15
Sur. Robt. Riddell 21Aug.15
Asst. H. Ferguson 17Feb.16
Chap. W. T. Palmer 19Feb.16
Purs. James Hyslop 27Aug.15

450—ORPHEUS, 42.
Chatham.

451—OTTER, 16.
Milford
(Quarantine Service.)

452—OWEN GLENDOWER, 42.
Chatham.

453—PACTOLUS, 46.
Bermuda.
Capt. Wm. Hugh Dobbie 15Jan.16
Lt. Wm. Davies (b) 17Feb.16
Edwin Richards 6Oct.15
Christ. Wyville 26June16
Wm. Chick 2Mar.16

NAMES. Apptd.

1st. *Lt. Mar.* Sam. B. Ellis 5Nov.15
Mast. Robert Power *(acting)* 31Jan.16
Sur. Andrew Smith 27Feb.16
Asst. John Hall 20April16
Alex. Baird 8Jan.16
Purs. Rich. G. Didham 28Sept.15

454—PALLAS, 42.
Portsmouth.

455—PANDORA, 18. *Sloop.*
Cork
Capt. Geo. M. Jones 23Jan.17
Lt. Geo. Fortescue 29Aug.15
Thomas Pennington 16Jan.16
Mast. W. H. Newenham 14Sept.15
Sur. Pat. Grant 27Aug.15
Asst. W. E. Courtis 27Sept.16
Purs. James Dodd Keely 28Aug.15

456—PARTHIAN, 10. *Sloop.*
Portsmouth

458—PEARL, 32.
Receiving Ship.
Portsmouth

460—PELICAN, 18. *Sloop.*
Sheerness
Capt. Edward Curzon 22July16
Lt. William Weiss 28Sept.15
Wm. Rob. Ward (a) 8Sept.15
Mast. Sam. Douglas 5Nov.16
Sur. Samuel Symonds 21Sept.15
Asst. Sur. Rod. Fraser 26Nov.15
Purs. Wm. M. Ingram 5Sept.15

461—PELORUS, 18. *Sloop.*
Plymouth.

462—PELTER, 12. *Gun Brig.*
Portsmouth

463—PEMBROKE, 74.
Portsmouth

465—PERSEVERANCE, 36.
Receiving Ship.
Portsmouth

Digitized by Google

NAMES. Apptd.

467—PERUVIAN, 18. *Sloop.*
Plymouth.

468—PETEREL, 16. *Sloop.*
Receiving Ship.
Plymouth.

469—PHAETON, 46.
St. Helena.
Capt. Francis Stanfell 27Oct.15
Lt. John N. Campbell 31Oct.15
Wm. Shepheard 18Nov.16
Richard Hoare 27Oct.15
Richard Tickell 8Nov.16
Chas. Witham *(act.)* 5Aug.16
1*st. Lt. Mar.* J. Campbell 18Nov.15
Mast. Andrew Lewis 30Oct.15
Surv. Wm. Price (1) 30Oct.15
Asst. John Glencorse 22Dec.15
Thomas Brownrigg 30Oct.15
Purs. Robert Burn 27Oct.15

470—PHŒBE, 42.
Plymouth

472—PHEASANT, 31. *Sloop.*
Plymouth.

473—PHILOMEL, 18. *Sloop.*
Chatham.

476—PICTOU, 16. *Schooner.*
Cork.
Lt. & Com. Jas. Morgan *(b)* 5Sept.15
Mast. S. Tuck 12Oct.15
Asst. Surv. Hugh Moffett

477—PIGMY, 10. *Cutter.*
Plymouth.

478—PIKE, 14. *Schooner.*
Plymouth.
Capt. David Buchan 13April16
Lt. Wm. Handby 6Dec.16
Mast. J. Trivick 27July16
Surv. Maurice Roberts 27April16
Purs. John Jermain 19April16

479—PILOT, 16. *Sloop.*
Plymouth.

481—PIONEER, 10. *Cutter.*
Leith.
Lt. John Wood Rouse 25Aug.15
Mast. Jas. Macallum 23Dec.16
Asst. Surv. A.M'Larren 15April16

NAMES. Apptd.

482—PIQUE, 42.
Jamaica.
Capt Jas. H. Tait 24Feb.16
Lt. Geo. W Cole 6Nov.16
John Kingdom 5Aug.16
Jas. R. Auchenleak 18Sept.15
Thos. D. Stewart 21Feb.16
Chas. W. Ross *(act.)* 17June16
1*st Lt. Mar.* F. R. Wilkins
Mast. James Napier 8Mar.16
Surv. Hugh Walker 8April16
Asst. James Adair *(act.)* 16Aug16
John Wilson (3) 11Sept.15
Purs. Edw. S. Stewart 23Aug.15

483—PITT, 74.
Portsmouth.

484—PLOVER, 28.
Deptford.

485—PLUMPER, 12. *Gun Brig.*
Sheerness.

487—PODARGUS, 14. *Sloop.*
St. Helena.
Capt. James Wallis 26Aug.15
Lt. Amos Plymsell 1May16
Yard Eastley 19Sept.15
Mast. N. Johnson 30Aug.15
Surv. Jas. Kennedy 31Aug.15
Purs. Pat. Duffers 26Aug.15

488—POICTIERS, 74.
Chatham.

489—POLYPHEMUS, 64.
Powder Ship.
Chatham.

493—PORTLAND, 54.
Plymouth, building.

494—PORT MAHON, 18.
Police Depot.
Deptford.

495—PRESIDENT, 54.
Portsmouth.

496—PREVOYANTE, 36.
Store Ship.
Portsmouth.
Mast. Thos. Stokes 3Sept.14
Asst. Surv. John Hamett 24Oct.15

NAMES. Apptd.

497—PRIMROSE, 18. *Sloop.*
Portsmouth.
Capt. Chas. G. R. Phillott 26Aug.15
Lt. H. N. Eastwood 18June16
John Libou 6Nov.16
Edw. Hackett *(act.)* 6Nov.16
Mast. Geo. Kingston *(act.)* 31Aug.16
Surv. S. J. Swayne 20Jan.17
Purs. M. C. Stephens 13Jan.17

498—PRINCE, 98.
Receiving Ship.
Portsmouth.

500—PRINCE GEORGE, 98.
Military Depot.
Portsmouth.

501—PRINCE REGENT, 120.
Chatham, building.

503.—PRINCE REGENT,
yacht.
Portsmouth.
Capt. ✚ Sir E. Hamilton 7Dec.15
Mast. J. R. Spencer 5Feb.16
Purs. Wm. Goodwyn 28Feb.16

504—PRINCE WILLIAM, *hulk.*
Portsmouth.

505—PRINCE OF WALES, 104.
Portsmouth.

506—PRINCESS AUGUSTA,
yacht.
Deptford.
✚*Capt.* Sir T. M. Hardy 26July16
Mast. Wm. M'Kellar 1Aug16
Purs. James Street 29July16

507—PRINCESS CHARLOTTE, 104.
Portsmouth, building.

508—PRINCESS OF ORANGE, 74. *Powder Ship.*
Chatham.

509—PROMETHEUS, 22. *Sloop.*
Spithead.
Capt. C. R. Moorsom 15Nov.16
Lt. Wm. Russell 13Jan.17
F. R. Coghlan 19Oct.16
Mast. Rich. Cubison 6Nov.16
Surv. D. M'Manus 18Oct.15
Asst. Ham. Stewart 8Sept.15
Purs. Jas. Sparshott 18Aug.15

510—PROMPTE, 52.
Lake Ontario.

Digitized by Google

NAMES.	Apptd.
107—BULWARK, 76. *Sheerness.*	
Capt. George M'Kinley	26Aug.15
Lt. Wm. Rivers	26Aug.15
Alexander Young	26Aug.15
Poynter Crane	6Nov.15
Geo. Ricketts	22Sept.15
Richard Douglas	27Dec.15
S. Hood Hemmans	22Sept.15
Capt. Ma. Edward Jones	25Jan.16
2d Lt. Jas. H. Morgan	25Jan.16
R. S. Tinklar	25Jan.16
Mast. Geo. Telfourd	4Sept.15
Sur. Edward Tudor	18Aug.15
Asst. John Burgoyne	19Aug.15
Alex. Gilfellan	28Aug.15
Chap. Geo. Rennell	17Aug.16
Purs. Francis Beaty	26Aug.15
108—BURLINGTON, 42. *Lake Ontario, Canada.*	
Capt. *Nich. Lockyer	26June16
Lt. Francis Brace, F.L.	16July16
Thos. Stephenson	7July15
Hugh Roche	21Feb.16
Cap. Mar. J. Campbell	23July16
Mast. John Williams *(acting)*	16Feb.16
Sur. Geo. Colls	17July16
Wm Bell (2)	15April16
Asst. M. Shehan	17July16
Purs. Lawrence Kennedy	20Dec.16
109—CÆSAR, 82. *Plymouth.*	
110—CADMUS, 10. *Sloop.* *Sheerness.*	
Capt. John Gedge	10Sept.15
Lt. W. B. Dobson	19Dec.16
Henry Reneau	20Dec.16
Mast. J. Botham	11Dec.16
Sur. Jas. Osborne	17Dec.16
Purs. Thos. Shears	10Sept.15
111—CALEDONIA, 120. *Plymouth.*	
111*(a)*—CALIOPE, 10. *Sloop.* *Portsmouth.*	
112—CALYPSO, 18. *Sloop.* *Chatham.*	
113—CAMBRIAN, 48. *Plymouth.*	
114—CAMBRIDGE, 82. *Sheerness.*	
115—CAMEL, *Store Ship.* *West Indies.*	
Mast. James Keith	23Nov.13
Asst. Sur. John Patterson	13May16
116—CAMELION, 10. *Sloop.* *Portsmouth.*	
117—CAMILLA, 20. *Receiving Ship.* *Sheerness.*	

NAMES.	Apptd.
119—CANADA, 74. *Powder Ship.* *Sheerness.*	
120—CANOPUS, 84. *Plymouth.*	
121—CAPTAIN, 74. *Receiving Ship.* *Plymouth.*	
122—CAPTIVITY, 64. *Prison Ship.* *Portsmouth.*	
123—CARNATIC, 74. *Portsmouth, building.*	
124—CARNATION, 18. *Sloop.* *Portsmouth.*	
125—CARRON, 20. *Sloop.* *Portsmouth.*	
126—CASTILIAN, 18. *Sloop.* *Deptford.*	
128—CENTAUR, 76. *Plymouth.* *(On Harbour Service.)*	
129—CENTURION, *hulk.* *Halifax.*	
130—CEPHALUS, 18. *Sloop.*	
130*a*—CERES, 32. *Receiving Ship.* *Chatham.*	
131—CEYLON, *Troop Ship.* *Plymouth.*	
132—CHALLENGER, 18. *Sloop.* *East Indies.*	
Capt. Philip H. Bridges	15Nov.16
Lt. Robt. Cullen	21Sept.15
John T. Kelsale *(act.)*	4May16
Mast. Thos. Hales	8Sept.15
Sur. James Simpson	25Aug.15
Asst. A. D. Willson	5Sept.15
Purs. Isaac Roberts	27Aug.15
133—CHAMPLAIN, 32. *Lake Champlain.*	
Capt. Thomas Duell *(acting)*	24May16
Lt. Geo. Peard	1July16
1st Lt. Mar. John Ashmore	
Mast. John Benning *(acting)*	25Nov.15
Sur. A. B. Greig	17July16
Asst. John Ferguson	17July16
Jas. Ellis *(acting)*	1July15
Purs. Thos. Edgecombe *(acting)*	1July15
134—CHANTICLEER, 10. *Sloop.* *Chatham.*	

NAMES.	Apptd.
135—CHARWELL, 20. *Sloop.* *Lake Ontario, Canada.*	
Capt. H. Montresor	26June16
Lt. Henry Douglas	25Sept.16
H. W. Bayfield *(act.)*	25Sept.16
Mast. H. Colquhoun *(act.)*	25Sept.16
Sur. John Stephenson	25Sept.16
Asst. Jos. H. M'Gowan	25Sept.16
Alex. Bernard *(act.)*	25Sept.16
Purs. Rich. Shiel *(act.)*	25Sept.16
136—CHARYBDIS, 18. *Sloop.* *Deptford.*	
138—CHATHAM, *Tender.* *Chatham.*	
139—CHEROKEE, 10. *Sloop.* *Portsmouth.*	
Capt. Thomas Smith	1Jan.17
Lt. George Fairless	4Jan.16
C. W. Sanderson	20Sept.16
Mast. *	
Sur. G. S. Rutherford	14May16
Purs. Richard Kent	26Aug.15
140—CHERUB, 26. *Coast of Africa.*	
Capt. Wm. Fisher	28Aug.16
Lt. Jas. Henderson *(b)*	28Aug.16
J. P. Tweed	28Aug.16
John Benson	28Aug.16
1st Lt. Mar. James J. Willes	10Aug.16
Mast. Wm. Miller (1)	19Sept.16
Sur. Robert Brien	19Sept.16
Asst. Wm. Begg	19Sept.16
Purs. Luke Smyth	28Aug.16
141—CHESAPEAKE, 48. *Plymouth.*	
142—CHILDERS, 18. *Sloop.* *Barbadoes.*	
Capt. Amos F. Westropp	1Jan.17
Lt. John Wilkie	22Dec.15
Thos. Tambs *(act.)*	5Oct.15
Mast. Mich. Holbrook	16Feb.16
Sur. Obadiah Pineo	6Feb.16
Asst. William Dunbar	27Jan.16
Purs. Thos. Harding	27Dec.16
143—CHRISTIAN VII. 80. *Stangate Creek Medway.*	
144—CHUBB, *cut.* 4. *Lakes of Canada.*	
145—CLARENCE, 74. *Portsmouth.*	
146—CLINKER, 12. *Gun Brig.* *Portsmouth.*	
147—CLIO, 18. *Sloop.* *Chatham.*	
149—COLOSSUS, 76. *Chatham.*	

Digitized by Google

NAMES.	Apptd.

150—COLUMBIA, 18. *Sloop.* *Chatham.*

151—COLUMBINE, 18. *Sloop.* *Plymouth.*

154—CONFIANCE, 18. *Sloop.* *Chatham.*

154*(a)*—CONFIANCE, 39. *Lake Erie.*

*Capt.**
Lt. *
21Dec 15
*Mast.**
Sur. Peter Cunningham 2Aug.16
Pur. Wm. Askew c.16

155—CONFLICT, 12. *Gun Brig* *Sheerness.*

156—CONGO, *sloop.* *(Swivels.)* *Brazil.*

*Capt.**
Lt. *
Mast. L. Fitzmaurice 19Oct.15
Asst.Sur. J. Mc Kerrow 27Nov.15
Purs.

157—CONQUEROR, 74. *Sheerness.*

Capt. John Davie 6Nov.16
Lt. J. W. Cairnes 29Nov.16
W. J Prowse 24Oct.16
A. S. Pearson 7Nov.16
Wm. Fred. Parker 2Nov.16
John James Onslow 24Oct.16
Hon. H. J. Rous 10Jan.17
W. D. Evance. F. L. 7Nov.16
Capt. Mar. M. Wybourn 7Dec.16
1st.Lt. Mar. Wm. Young 12Nov.16
S. Garmston 28Dec.16
Mast. John Andrews 31Oct.16
Sur. John Stokoe 9Dec.16
Asst. Jas. Skeoch 18Nov.16
John Greenish 7 an.17
Chap. Mich. Sampson 18Nov.16
Purs. John Shea 31Oct.16

159—CONQUESTADOR, 74. *Sheerness.*

160—CONTEST, 12. *Gun Brig.* *Portsmouth.*

161—CONWAY, 28. *East Indies.*

Capt. Wm. Hill 18Dec.16
Lt. John W. Green 25Jan.16
Richard Langdon 30Aug.15
William Brooks 19Aug.15
2d Lt. Mar. W. Ford 2Dec.15
Mast. W. Rogers 18Sept.15
Sur. Thomas Jackson 17Aug.15
Asst. Samuel Steele 19Aug.15
Purs. Thos. Sam. Hood 19Aug.15

NAMES.	Apptd.

162—CORDELIA, 10. *Sloop.* *Sheerness.*

164—CORNWALL, 74. *Woolwich.*

165—CORNWALLIS, 74. *Plymouth.*

166—COROMANDEL, 56. *Store Ship.*

170—CREOLE, 42. *Sheerness.*

171—CRESCENT, 46. *Portsmouth.*

172—CRESSY, 74. *Portsmouth.*

174—CRUIZER, 18. *Sloop.* *Sheerness.*

176—CUMBERLAND, 74. *Chatham.*

177—CURACOA, 42. *Deptford.*

178—CURLEW, 18. *Sloop.* *Chatham.*

179—CYRENE, 20. *Plymouth.*

180—CYRUS, 20. *Sloop.* *Cork.*

*Capt.**W. F. Carrol 26Aug.15
Lt. Chas. H. Seale 27Jan.16
R. B. Reed 11Sept.16
Sam. Collis 8Sept.15
Mast. John Woolcock 15Dec.15
Sur. Andrew Gemmell 5Sept.15
Asst. Rt. McFarlane 9Dec.15
Purs. Edwin Bentley 25Aug.15

181—DARTMOUTH, 42. *Plymouth.*

182—DASHER, 18. *Sloop.* *Deptford.*

183—DAUNTLESS, 26. *Portsmouth.*

NAMES.	Apptd.

184—DEDAIGNEUSE, 32. *Receiving Ship.* *Deptford.*

185—DEE, 28. *Halifax.*

Capt. Samuel Chambers 15Jan.16
Lt. Rich. Hooper 3Feb.16
John Lechmere 19Jan.16
William Gwyn 9May16
1st Lt. Mar. D. Campbell 16June15
Mast. Walter Ramsay 9Jan.16
Sur. John Saunders 28Nov 15
Asst. R. Warwick 9Dec.15
Purs. Rich. Smith (2) 30Nov.15

186—DEFENCE, 74. *Sheerness.*

187—DELFT, 64, *Powder Ship.* *Chatham.*

189—DESIREE, 36. *Harbour Service.* *Sheerness.*

190—DEVONSHIRE, 74. *Sheerness.*

191—DIADEM, 64. *Receiving Ship.* *Plymouth.*

192—DIANA, 46. *Chatham, building.*

193—DIAMOND, 46. *Chatham,*

195—DISCOVERY, 55. *Sheerness.*

196—DISPATCH, 18. *Sloop.* *Chatham.*

197—DISPATCH. *Store Ship.* *Cape of Good Hope.*

*Mast.**
Asst. Sur. Geo. Wilson 7Jan.17

198—DOLPHIN, 44. *Store Ship.* *Portsmouth.*

199—DONEGAL, 80. *Sheerness.*

Digitized by Google

NAMES.	Apptd.
Asst. John Conway	2Jan.17
Purs. Samuel Haydon	7Feb.16
592—SHAMROCK. *Surveying Vessel. Plymouth.*	
Capt. Martin White	1Jan.17
Lt. Wm. Mudge	18Jan.17
*Mast.**	
Asst. Sur. John Dobie	13Jan.17
Purs. Wm. Bell	7Jan.17
593—SHANNON, 46. *Chatham.*	
594—SHARK. *Sloop, Receiving Ship. Jamaica.*	
Capt. Charles N. Hunter *(acting)*	24Mar.16
*Lt.**	
Surg. M. Capponi	28Oct.16
Purs. George Little	23Dec.15
595—SHEARWATER, 10. *Sloop. Sheerness.*	
Capt. Edwd. Rowley	23Jan.17
*Lt.**	
*Mast.**	
*Sur.**	
*Purs.**	
598—SIR FRANCIS DRAKE, 38 *Store Ship.*	
599—SIRIUS, 46. *Portsmouth.*	
600—SKIOLD, 74. *Receiving Ship. Portsmouth.*	
601—SLANEY, 20. *Sloop. Plymouth.*	
602—SNAP, 12. *Gun Brig. Sheerness.*	
603—SNAPPER, 12. *Gun Brig. Portsmouth.*	
605—SOPHIE, 18. *Sloop. Chatham.*	
606.—SOUTHAMPTON, 54. *Deptford, building.*	
608—SPARROW-HAWKE, 18. *Sloop. Chatham.*	
609—SPARTAN, 46. *Portsmouth.*	
610—SPARTIATE, 78. *Sheerness*	
612—SPENCER, 76. *Plymouth.*	
*Capt.** W.R.Broughton	17Aug.15
Lt. Henry Maingy	8Mar.16
Wm. Smith *(d)*	11Mar.16
E. B. Hicks	18Sept.15
Ed. B. Stewart	23Aug 15
John Parker	16Oct.15
Chas. Bouverie	29June16
Ma. M. R. Glaze	9July16
2d *Lt.* Rich. Couche	28Dec.16
Mast. Charles Choake	6Sept.15
Sur. Wm. Hamilton	2dSept.15
Asst. B. Dickson	21Aug.15
J. R. Rees	18Nov.16
Chap. William Evans	29Aug.15
Purs. Thomas Vivian	17Aug.15
613—SPEY, 20. *Sloop. Cape of Good Hope.*	
Capt. Jas. A. Murray	15Nov.16
Lt. George Lindesay	7June16
Chas. Allen	22Sept.15
Chas. Basden	9Nov.16
1st *Lt. Mar.* Gilbert Langdon	1Jan.16
Mast. G. Smith	27Dec.15
Sur. John Anderson (2)	5Sept.15
Purs. William Dyer (2)	19Sept.15
614—SPHYNX, 10. *Sloop. Chatham.*	
615—SPITEFUL, *Brig.* *Convict Hospital Ship. Portsmouth.*	
616—SPITFIRE, 24 *Portsmouth.*	
618—STAG, 42. *Portsmouth*	
620—STAR, 14. *Sloop. Lake Ontario. Canada.*	
621—STIRLING CASTLE, 74. *Plymouth.*	
622—SUCCESS, 32. *Powder Hulk. Halifax.*	
624—SULTAN, 74. *Portsmouth.*	
625—SULTANE, 46. *Portsmouth.*	
626—SUPERB, 78. *Plymouth*	
*Capt.** Chas. Ekins	7Sept.15
Lt. Jos. R. Thomas	18Dec.16
Joseph Soady	16Sept.15
John M'Dougall *(b)*	12Dec.15
Wm. Gray	9Dec.15
William Caswell	7Sept.15
Rob. B. Johnston	3July16
Jos. E. C. Pitfield	22Nov.15
Capt. Mar. Rich. Bunce	19Oct.16
1st *Lt.* Henry Spry	19Oct.16
Mast. T. Tomlin	16Nov.15
Sur. John Adamson	29Aug.15
Asst. P. H. M'Lean	31Aug.15
Wm. Strang	5Nov.16
Chap. E. Beaty	7Sept.15
Purs. John Goldsmith	7Sept.15
627—SURINAM, 18. *Sloop. Chatham.*	
628—SURLY, 10. *Cutter. Sheerness.*	
Lt. John Hill *(a)*	18May16
Mast. J. Reynolds	23May16
Asst. Sur. John Havard	16Apr.16
629—SURPRISE, 46. *Plymouth.*	
629a.—SURPRISE, *Sch.* *on Lake Erie.*	
Com. Peter S. Hambly *(act.)*	12Oct.15
Lt. Hugh Clapperton *(act.)*	7April16
1st *Lt. Mar.* W. R. Caldwell	
2d *Lt. Mar.* Isaac Toby	19Oct.15
Sur. Joseph Scott *(act.)*	19Oct.15
Asst. Alex.. Reid *(act.)*	19Oct.15
Cons. O'Friell	17July16
Purs. Jer.B.Smith *(act.)*	12Oct.15
632—SWAN, 10. *Cutter. Sheerness.*	
Lt. Wm. Smith (c)	25Aug.15
Mast. A. Watson	30Sept.15
Asst. Sur. L. Lacey	15April16
633—SWIFTSURE, 74. *Harbour Service. Portsmouth.*	
634—SWINGER, 12. *Gun Brig. Sheerness.*	
Lt. & Com. John Mitchell	29Dec.15
Asst. Sur. J. M'Gowan	15April16
635—SYBILLE, 48. *Chatham.*	
636—SYDNEY, *Surveying Vessel. Portsmouth.*	
Surveyor, Geo. Holbroke	23Dec.16
Mast. Edw. Hobbs *(act.)*	5Oct.15
Assist. Sur. Ed. Finucane	July16
637—TAGUS, 42. *Mediterranean.*	
Capt. J. W. D Dundas	16Aug.15
Lt. Chas. R. Malbourne	16Aug.15
Edm. Yonge	16Aug.15
Edwd. Sparshott	28Dec.16
2d *Lt. Mar.* Chas. C. Barry	April16
Mast. Benj. Hunter	28Sept.16
Sur. G. A. Acheson	16Dec.16
Asst. John Dickson	17Aug.15
Alexander Blair	15Nov.15
Purs. Arch. M'Millan	16Aug.15

Digitized by Google

NAMES. Apptd.

638—TALAVERA, 80.
Portsmouth, building.

639—TAMAR, 28.
Chatham.

640—TANAIS, 46.
Portsmouth.

641—TARTAR, 42.
Sheerness.

642—TAY, 20. *Sloop.*
Jamaica.
Capt. • Samuel Roberts 24Jan.16
Lt. James M'Donald 27Sept.15
Henry Smithwick 19Sept.15
Benjamin Bayntun 9Sept.16
1*st Lt. Mar.* C. Morgan 13April16
Mast. J. Hardie *(act.)* 30Aug.16
Sur. C. Carter 5Sept.13
Asst. James Barnhill 19Aug.15
Purs. Thos. Parry 19Aug.15

642a.—TECUMSETH, *Sch.*
Lake Huron.
Lt. Henry Kent
2*d Mast.* James Child 13Aug.15
Sur. Jas. Pollock 17July16
James Kay *(acting)* 7July15

643—TEES, 28.
Biddeford, building.

645—TEMERAIRE, 104.
Plymouth.

646—TENEDOS, 46.
Chatham.

647—TERMAGANT, 28.
Chatham.

648—TERPSICHORE, 32.
Receiving Ship.
Chatham.

649—TERRIBLE, 74.
Sheerness.

650—TERROR, *bomb.*
Portsmouth.

651—TEXEL, 64. *Powder Ship.*
Chatham.

652—THAIS, 24.
Plymouth.

654—THEBAN, 42.
Plymouth.

655—THETIS, 46.
Milford, building.

656—THISTLE, 12. *Gun Brig.*
Portsmouth.

657—THRACIAN, 18. *Sloop.*
Chatham.

658—THUNDERER, 74.
Woolwich, building.

659—TIBER, 46.
Portsmouth.
Capt. Jas. R. Dacres 5Sept.15
Lt. George Bishop 19Sept.15
W. P. Stanley 18Sept.15
Wm. Smith *(e)* 27Oct 15
Henry P. Dicken 13Sep.16
B. Bonifant F. L. 23April16
1*st Lt. Mar.* Walter Powell
22Sept.15
Mast. Godfrey Saunders 8Dec.15
Sur. A. Jack 2Sept.15
Asst. C. J. Beverley 2Sept.15
John Wilson(1) 12Oct.15.
Purs. James Boyle 5Sept.15

661—TIGRE, 76.
Plymouth.

661a—TIGRE, 74.
Powder Ship.

662—TIGRIS, 42.
Barbadoes.
Capt. R. Henderson 24Aug 15
Lt. Wm. Webster *(b)* 4May16
Geo. Thomas 15Oct.16
W. A. Herringham 1Nov.16
John Downey 4Sept.15
1*st Lt. Mar.* Wm. Murray
13Jan.16
Mast. S. Giles 13Jan.16
Sur. John M'Millan 19Aug.15
Asst. James Keith
James Gregory 13Jan.17
Purs. Harry Munro 24Aug.15

663—TONNANT, 84.
Cork.
Capt. John Tailour 6Nov.15
Lt. Richard Grant 25Aug.15
Roger C. Curry 3Nov.15
Geo. F. Bridges 25Aug.15
Thos. P. Robinson 22Sept.15
John Bowie 2Sept.15
Thos. E. Hoste 9Oct.15
John W. Aldridge 22Sept.15
G. A. Lewin, F. L.
Capt. Mar. Mich. Arnett
11Nov.15
1*st Lt.* Charles Cupples 11Nov.15
2*d Lt.* J. T. Cracknell 11Nov.15
Mast. H. G. Slenner 23Aug.15
Sur. John Gibbs 6Oct.15
Asst. Robert Wood 11Jan.17
Jas. Veitch (2) 22Aug.15
Chap. John Kirkby 31Aug.15
Purs. Gillis Mac Bean 11Sept.15

664—TOPAZE, 46.
Plymouth.

665—TORTOISE, *Store Ship.*
St. Helena.
Mast. Thomas Cook 20Feb.16
Asst. Sur. T. Thompson 9Dec.15

667—TOWER.
Police Depot.
Deptford.

668—TOWEY, 28.
East Indies.
Capt. Hew. Steuart 18Aug.15
Lt. John Stiles 18Aug.15
Jas. Wilson (b) 28Dec.15
N. Newenham 12Dec.15
2*d Lt. Mar.* Rich. Searle 13Jan.16
Mast. David Goalen 3Feb.15
Sur. Chas. Linton 15Aug.15
Asst. Rod. Kent 5Jan.16
Purs. F. Burrowes 18Aug.15

669—TRAFALGAR, 106.
Chatham, building.

671—TREEKRONEN, 74.
Receiving Ship.
Portsmouth.

672—TREMENDOUS, 74.
Chatham.

673—TRENT, *Receiving Ship.*
Cork.

674—TRIBUNE, 42.
Chatham.

676—TRINCOMALEE, 46.
Bombay, building.

677—TRINCULO, 18. *Sloop.*
Portsmouth.

678—TRITON, *Receiving Ship.*
Newfoundland.

Digitized by Google

NAMES. Apptd.

285—GRIPER, 12. *Gun Brig.*
Chatham.

286—GUELDERLAND, 64, *receiving hulk.*
Chatham.

288—HANNIBAL, 74.
Plymouth.

289—HARDY, *Store Ship.*
Deptford.

290—HARLEQUIN, 18. *Sloop.*
Plymouth.

291—HARPY, 16. *Sloop.*
Deptford.

292—HARRIER, 18. *Sloop.*
Bermuda.
Capt. Sir C.T.Jones, *Kt.* 16Aug.15
Lt. Wm. Rennie 21Dec 16
G. W. Matson 23Oct.15
Mast. Alfred Seaman 22Aug.15
Surv. James Smiley 15Aug.15
Asst. Wm. Anderson 13Sept.15
Purs. Philip Winser 16Aug.15

293—HASTY, 12. *Gun Brig.*
Chatham.

294—HAVANNAH, 42.
Portsmouth.

295—HAVOCK, 12. *Gun Brig.*
Portsmouth

296—HAWKE, 74.
Woolwich, building.

297—HAZARD, 26.
Portsmouth.

298—HEBE, 46.
Woolwich, building.

NAMES. Apptd.

300—HECLA, *bomb.*
Deptford.

302—HELICON, 10. *Sloop.*
Cork.
Capt. Alex. B. Branch 4Oct.16
Lt. Richard Brydges 22Sept.15
J. B. P. Chichester 29Oct.16
Mast. Robt. Holmes 2Sept.15
Sur. Hen. Ellis 2Sept.15
Purs. Wm. Turner 21Aug.15

303—HERALD, 26.
Chatham.

304—HERCULES, 74.
Sheerness.

306—HEROINE, 32.
Receiving Ship.
Sheerness.

307—HERON, 18. *Sloop.*
Plymouth.
Capt. H. B. Howell 23Oct.16
Lt. Geo. E. Powell 18Jan.17
Wm. Knocker 21Aug.15
Mast. J. Woodthorpe 8Sept.15
Sur. George Brander 17Aug.15
Asst. Peter Miller 8Sept.15
Purs. Wm. Thomson 21Aug.15

309—HIBERNIA, 120.
Plymouth.

310—HIND, 20. *Sloop.*
Portsmouth.

311—HINDOSTAN, 52.
Store Ship.
Woolwich.

312—HOPE, 10. *Sloop.*
Portsmouth
Capt. H. F. Jauncey 6Sept.15
Lt. Alphonso Henry 27Oct.15
George Ley 8Sept.15
Mast. C. Cleveland 11Dec.16
Sur. R. M. Ford 16Feb.16
Purs. I. C. Taylor 6Sept.15

313—HORATIO, 46.
Deptford.

314—HOTSPUR, 42.
Portsmouth

NAMES. Apptd.

315—HOWE, 120.
Sheerness

316.—HURON, *Sch.*
Lake Erie.
Lt. James Jackson 18April15
Asst. Sur. John Riddell 20July16

317—HUSSAR, 46.
Chatham

318—HYACINTH, 26.
Brazil.
Capt. *Alex. R. Sharpe 18Sept 15
Lt. Chas. Hills 18Sep.15
Henry Sleath 4Oct.15
Rowland Morgan 8Feb.16
1st *Lt.Mar.* G.Thompkins 23Jan.16
Mast. T. Collins 16Dec.15
Sur. C. M. Snooke 22Sept.15
Asst. Thos. Robertson 19Sept.15
Purs. Emerie Vidal 4April16

319—HYÆNA, 28. *Store Ship.*
Cape of Good Hope
Mast. J. Foxton 15Sept.10
*Asst. Sur.**

320—HYDRA, *Troop Ship.*
Leeward Islands.
Capt. Daniel Roberts 7Nov.15
Lt. George Goddard 7Nov.16
William Morley 6Dec.16
Mast. A. Donaldson 15April16
Sur. William Burn 26Apr.16
Asst. Thomas Waugh 14May16
Purs. Hugh Hannay 7Nov.15

322—HYPERION, 32.
Harbour Service.
Portsmouth

323—ICARUS, 10. *Sloop.*
St. Helena.
Capt. T. B. Devon 26Sept.14
Lt. John Hopkins 15Nov.14
John Wood (a) 8Nov.14
Mast. Thos. Taylor *(act.)* 21Nov.15
Sur. James Hunter 3Nov.14
Purs.

324—ILLUSTRIOUS, 74.
Portsmouth

Digitized by Google

NAMES.	Apptd.

325—IMMORTALITE, 46.
Portsmouth.

328—IMPLACABLE, 76.
Plymouth

329—IMPREGNABLE, 104.
Plymouth.

Capt. James Nash	22Oct.16
Lt. James Couch	22Oct.16
A. N. Napier	22Oct.16
Robert Holman	22Oct.16
George F. Herbert	22Oct.16
Rich. I. Nash	22Oct.16
B. G. Waterhouse	22Oct.16
Geo. C. Greenway	22Oct.16
Fred. Rogers	13Nov.16
Capt. Mar. Jno. H. Graham	22Oct.16
1st. Lt. Wm. Burton	22Oct.16
2d Lt. Jos. Luddington	22Oct.16
Mast. Wm. Owston	29Oct.16
Sur. James Lisle	28Oct.16
Asst. Matthew Little	28Oct.16
W. J. Hunter	16Sept.16
Chap. H. P. Beloe	22Oct.16
Purs Thos. L. Yates	11July16

330—INCONSTANT, 42.
Coast of Africa.

Capt. Sir Jas. L. Yeo	25Aug.15
Lt. Jos. Harrison	28Sept.15
Edw. Handfield	13Sept.15
Thos. Stokoe	13Sept.15
George C. Yeo	25Aug.15
2d Lt. Mar. J. M'Arthur	2Mar.16
Mast. J. Crear	1Sept. 15
Sur. Lanc. Armstrong	31Aug.15
Asst. Geo. Imlay	19Oct.15
Sam. Wallace	31Aug.15
Purs. Corn. T. Phelan	25Aug.15

332—INDUS, 74.
Plymouth.

333—INFERNAL, *bom*
Deptford.

334—INFLEXIBLE, 64,
ordnance depot.
Halifax

335—INSOLENT, 14. *Gun Brig*
Deptford.

336—INTREPID, 64.
Receiving Ship.
Plymouth

337—INVESTIGATOR, *surveying vessel.*
Ireland.

Surveyor, G. Thomas	
Asst. Sur. Edw. Jeffreys	9Mar.16

338—INVINCIBLE, 74.
Plymouth

339—IPHIGENIA, 42.
East Indies

Capt. John Tancock	30May16
Lt. Adam Cuppage	13Sept.15
D. Ridgeway *(act.)*	28May16
C.H. Gardner *(act.)*	31May16
S. Sanders *(act.)*	2June16
2d Lt. Mar. Jno. Meares	4Oct.15
Mast. W. Steer	15July15
Sur. Mark Thompson	19Aug.15
Asst. Edward Joyce	30Sept.15
John Bell	24Aug.15
Purs. Edward Penny	22Aug.15

341—ISIS, 58.
Woolwich

342—ISTER, 42.
Cork.

Capt. Thomas Forrest	12Aug.15
Lt. Richard S. Maw	23Oct 15
John Murray *(c)*	19Sept.15
Hon. Hen. Finch	4Sept.15
George R. Lambert	12Aug.15
1st Lt. Mar. Duncan M'Nicoll	10Sept.16
Mast Thomas Tilly	17Jan.17
Sur. Thos. Dunlop	12Feb.16
Ast. David Finlay	16Jan.17
Chap. Rich. Bickell	5Nov.16
Purs. James Dupree	12Aug.15

344—JALOUSE, 26.
Chatham

345—JASEUR, 18. *Sloop.*
Plymouth

347—JAVA, 60.
Plymouth

348—JULIA, 16. *Sloop.*
St Helena.

Capt. Jenkin Jones	18May16
Lt. Alb. H. Wilson	9Nov.16
Henry Mechi	12Sept.15
Jos. F. Forster	9July16
Mast. M. Carmichael	21Sept.15
Sur. John Enright	8Sept.15
Purs. Henry Suter	7Sept.15

349—JUNON, 38.
Harbour Service.
Deptford.

350—JUPITER, 58.
Plymouth

352—KENT, 80.
Plymouth

353—KINGSTON, 56.
Lake Ontario, Canada

Capt. *Sir R. Hall	26June16
Lt. Wm. Henvey	6July15
John Henderson *(act.)*	18Dec.15
George James *(act.)*	21Feb.16
Abr. Whitehead *(act.)*	21Feb.16
1st. Lt. Mar. James Lawrie	
Mast. John Jas. M'Coy *(acting)*	23Oct.15
Sur. Amb. Blacklock	1July15
Pur. John Richards	16Jan.17
Wm. Kay *(acting)*	28Mar.16

354—LACEDÆMONIAN, 46.
Portsmouth

355—LA HOGUE, 74.
Sheerness.

356—LANCASTER, 54.
Plymouth, building.

357—LANDRAIL, 4.
Jamaica.

*Lt.**	
Asst. Sur. J. Wilson (2)	23Oct.16

358—LAPWING, 28, *receiving ship.*
Milford

359—LARNE, 20, *sloop.*
Sheerness.

Capt. Abra. Lowe	29Aug.15
Lt. E. H. Fitzmaurice	11Jan.16
Sam. Meredith	6Sept16
Mast. John Allen	18Nov.16
Sur. W. Warden	26Nov.16
Asst. Eb. Johnston	7Nov.15
Purs. Thos. Kerrigan	29Aug.15

359a.—LATONA, 46.
Chatham, building.

360—LAVINIA, 48
Plymouth

Digitized by Google

NAMES.	Apptd.
361—LAUREL, 46. *Portsmouth*	
362—LEANDER, 60. *Portsmouth.*	
Capt. *Edw. Chetham	1May16
Lt. Henry Walker *(a)*	1Sept.15
John S. Dixon	23Nov.15
Geo. M. Monke	3July16
Jas. M'Dowell	18Oct.16
Matt. Munro	18Oct.16
Arch. M'Lean	7Oct.16
Robt. Aitchison *(b)* F. L.	1May16
1*st Lt. Mar.* R. C. Holland	30Aug.16
Mast. P. Custance	26Sept.15
Surv. Ham. Baillie	15Jan.17
Ass. Jas. Armstrong	8Nov.16
W. T. Llewellyn	8Sept.15
Purs. James Milner	23Aug.15
363—LEDA, 42. *Sheerness.*	
364—LEE, 20, *sloop. Plymouth*	
Capt. John Pascoe	20Aug.15
Lt. Rich. Rawle	2Sept 15
Dav. R. Kerr Cooke	18Sept.15
George Woolcombe	20June16
Mast. J. Griffiths	11Sept.15
Surv. Robert Johnson (2)	17Aug.15
Asst. D. M'Nicholl	21Aug.15
Purs. Alexander Bell	20Aug.15
365—LEONIDAS, 46. *Sheerness*	
366—LEVANT, 20, *sloop. Chatham*	
367—LEVEN, 20, *sloop. Chatham*	
368—LEVERET, 10, *sloop. Cape of Good Hope*	
Capt. John Theed	14Sept.15
Lt. Gilbert Kennicott	27Sept.15
Rich. Darke	27Oct.15
Mast. Chas. Brown	6Sept.15
Surv. Wm. Hury	23Aug.15
Purs. Bruce R. Nairne	13Sept.15
369—LEVIATHAN, 74. *convict hulk. Portsmouth.*	
370—LIFFEY, 50. *Chatham*	
371—LION, 64. *Sheer Hulk. Sheerness.*	
372—LIVELY, 46. *Chatham*	
373—LIVERPOOL, 50. *Deptford.*	
375—LONDON, 101. *Plymouth, building*	
377—LYNX, 18, *sloop. Woolwich, building*	
378—LYRA, 10. *Sloop. China.*	
Capt. Basil Hall	23Oct.15
Lt. Geo. Hawkins	7Nov.15
Wm. Hele	7Nov.15
Mast. J. R. Mayne	6Dec.15
Surv. Wm. Law	31Oct.15
Asst. James Rankin	30Dec.15
Purs. W. R. Cracknell	25Oct.15
379—MADAGASCAR, 46. *Sheerness.*	
Capt. W. A. Baumgardt *(acting)*	17Dec.16
Lt. Ph. Justice *(b)*	24Dec.16
Geo. Pierce	18Dec.16
John Tully	18Dec.16
Mast. Wm. Smith (1)	4Jan.17
Surv. Wade Shields	2Jan.17
Asst. Charles Ramsay	3Dec.16
Purs. Wm. Askew *(acting)*	20Dec.16
381—MAGICIENNE, 42. *East Indies.*	
Capt. John B. Purvis	30Oct.15
Lt. Arthur Lee Warner	30Oct.15
Benjamin Stow	30Oct.15
William Cuppage	30Oct.15
Jas. Savage	2July16
Lt. Mar. E. A. Chartres	20July14
Mast. G. Dawson	16Jan.16
Surv. Wm. Stanbridge	11Dec.15
Asst. Geo. Robertson	25Oct.15
M. Murdoch	25Oct.15
Purs. W. Curry Hillier	30Oct.15
382—MAGNET, 12. *Lakes of Canada.*	
383—MAGNIFICENT, 74. *Harbour service. Portsmouth*	
384—MAIDSTONE, 42. *Woolwich.*	
386—MALABAR, 74 *Bombay, building*	
388—MALTA, 84. *Plymouth*	
Capt. Thos. G. Caulfeild	20Jan.16
Lt. Stephen Hilton	11Mar.16
Wm. Picking	30Jan.16
Henry Sheridan	5Jan.16
Geo. Mortimer	2Feb.15
G. H. Bowlby	5Jan.16
R. B. Teed	22Feb.16
Rich. M. Teed	30Oct.16
Capt. Mar. Andrew Kinsman	24Dec.16
1*st Lt.* Wm. Baker	24Dec.16
2*d Lt.* George Spuring	14Jan.17
Mast. Wm. Purdo	16Nov.15
Surv. Charles Thomas	28Nov.15
Asst. Wm. Porteous	15Nov.15
Robert Gourly	15Nov.15
Chap. Wm. Bowen	17Nov.15
Purs. Arch. Murray	13Nov.15
389—MANLY, 12. *Gun Brig. Portsmouth*	
390—MARLBORO', 74. *Portsmouth*	
391—MARS, 74. *Harbour Service. Portsmouth*	
392—MARTIAL, 12. *Gun Brig. Leith*	
Lt. Robert M'Kirdy	27Feb.16
Mast. Wm. Hoppen	*(acting)*
Asst. Surv. Thos. Orr	15April16
393—MARTIN, 18. *Sloop. Cork.*	
Com. Andrew Mitchell	4Oct.16
Lt. Charles F. Turner	2Oct.15
John Thomas Lamb	28Oct.16
Mast. Wm. Scott	12July15
Surv. A. M'Naughton	10Sept.15
Asst. J. Houston	30Sept.15
Purs. William Isaac	28Sept.15
394—MASTIFF, 12. *Gun Brig. Portsmouth*	
395—MEDINA, 20. *Sloop. Chatham.*	
396—MEDINA, *yacht. Cowes.*	
Capt. William Love	6June14
Mast. George Bucher	17Mar.15
398—MEDWAY, 74. *Plymouth*	

Digitized by Google

No.	NAMES.	Seniority.
	Higman Henry	1Jan.17
	Hickey Frederick	19Feb.14
	Hill Henry	1Jan.01
	Hill Marcus Sam.	14April02
	Hill John	28Oct.15
161	Hill William	18Dec.16
	Hills George	7June14
	* Hillyar James	29Feb.04
	Hoare Edw. W.	16Oct.10
	Hodder Edward	27June14
	Hodgson Brian	29Jan.06
	Hole Lewis	4Dec.13
	Holland John W.	22Jan.06
	Hollinworth John	3April11
538	Hollis Aiskew P.	5Feb.98
	Honyman Robt.	10Dec.98
	Hooper Geo. W.	1Jan.17
	* Hope Henry	24May08
	Hopkins Harry	7June14
	* Hornby Phipps	16Feb.10
	Horton Joshua S.	18Feb.00
	✚Hoste Sir William *Bart.*	7Jan.02
	Hudson John	21Oct.10
	Hughes Charles	1Mar.82
	Humphreys S. P.	8May04
	Hunt Peter	29Dec.03
	Hurd Thomas	29April02
	Huskisson Thos.	14Mar.11
	Ingoldsby Edward	18Jan.83
	Impey John	29Jan.06
	Inglefield John N.	11Oct.80
	Inglefield Sam. H.	6Oct.07
	Inglis Charles	29April02
	Innes Thomas	21Oct.10
	Innes Alexander	21Oct.10
	Irby *Hon.* Fred. P.	14Apr.02
	Jackson Robert	29April02
434	* Jackson Samuel	5Nov.07
	Jackson George	1Aug.11
	James Bartholomew	24Dec.98
	James Joseph	21Aug.09
	Janvrin R. Gaire	21Oct.10
	Jenkinson Henry	7June14
	Johnston Chas. J.	5Sept.06
	Johnstone James	22Jan.06
	Jones Richard	29April02
	Jones Charles	22Jan.06
	Jones *Hon.* Alex.	1Aug.11
	Joyce John	11April09
	Katon James	23Oct.01
	Keen Robert	21do.10
	Kempthorne Wm.	16Sept16.
	Kennedy Thos. F.	4Dec.13
	Kerr *Rt. Hon. Lord* Mark Robert	7Mar.97
	* Kerr Alex. Robert	22Jan.06
	Kerr Charles	5Oct.14
	King Edw. D.	8Jan.01
230	King Wm.	13Oct.07
	King Andrew	13Oct.07
	King *Hon.* J. W.	18Jan09
	Kippen George	1Oct.14
	Kittoe Edward	4Jan.10
	Knight G. W. H.	7June14
	Knox Edm. S. P.	28Feb.12
	* LakeWillough. T.	4Jan.06
	Lake John	16Sept.09
	Lambert Rob.	11April96
	Lambert John	21Oct.10
	Langford George	5Mar.08
	Lapenotiere J. R.	1Aug.11
	Larcom Joseph	24July95
	Larkan Robert	16Sept.96
	Laroche Christe.	29Jan.00
	Laroche Henry	22Jan.06
	✚Lavie *Sir T.*	1Jan.01
	Lawrence Daniel	2Sept.16
	*Lawrence John	1Jan.17
	Lawrie *Sir R. Bt.*	17July97
	Lawson John	21Oct.10
	Lecky James	8Dec.94
	Le Geyt George	12Aug.12
239	Lennock G. C.	4June14
	Leslie Samuel	31July12
	Lewis John Mason	1Jan.01
	Lillicrap James	21Oct.10
	✚Lind *Sir* James	6Mar.04
	Littlehales B. R.	15May00
	Livingstone *Sir* Thomas, *Bart.*	13Jan00
	Lloyd David	7Mar.99
	Lloyd Robert	6Dec.99
	Loch Fra. F.	26Sept.1814
108	* Lockyer Nicho.	29Mar.15
	* Loring John W.	28April02
	Lossack Woodley	22Jan.06
259	Louis *Sir* J. *Bart.*	do. 06
359	Lowe Abraham	7June14
	Lumley John R.	14Sept.06
	Lye W. m. Jones	22May06
	Lyford Henry J.	4Dec.13
	Lyons Edmund	7June14
	Lysaght Arthur	25Sept.06
267	M'Culloch Wm.	8July14
	* Macdonald Colin	7June14
	Mackay D. H.	22Jan.06
568	Mackellar John	27April99
	Mackenzie Adam	2Sept.99
	Mackenzie Kenneth	6June04
	Mackenzie G. C.	26Nov.08
	Mackenzie A. R.	9May12
	M'Kerlie John	4Dec.13
107	M'Kinlay George	20Oct.01
	* M'Leod Donald	22Jan.06
	M'Vicar Alex.	1Jan.17
	Mainwaring T. F. C	27Nov.10
	Maitland John	11Aug.97
	* Maitland Fre. L	21Mar.01
	*Maitland *Hon.* A.	25Sept.06
	Malcolm Charles	29Dec.02
	Maling Thomas J.	6Sept.00
	Manby Thomas	22Jan.09
	Mangan Reuben C.	13Oct.07
	Manley John L.	29Aug.12
	Mansel Robert	14Feb.01
	Mansell Thomas	7June14
	Manvers *Rt. Hon.* Chas. Herb. *Earl*	24Dec.98
	* Maples John F.	23Aug.13
	* Markland J. D.	18April11
	Marshall John W.	21Oct.10
	* Marshall John	7June14
	* Mason Francis	22Jan.06
	Master James	8May04
	Matson Richard	22Mar.99
	Matson Henry	15Dec.02
	Maude William	26Sept.07
247	Maude *Hon.* J. A.	11Mar.14
	Maunsell Robert	7Feb.12
	Maurice James W.	18Jan.09
20	* Maxwell Murray	4Aug.03
	Maxwell Keith	1May04
	Maxwell John	15June10
	Mends Sir Rob. Kt.	2May.0
	Mends W. Bowen	26May14
433	Meynell Henry	10April16
	Michell John T.	29April02
	Middleton Rob. G.	11Aug.94
	Milbanke Ralph	20July82
	Miles Thomas	29April02
	Miller John	11Sept.97
	Milner Alexander	12Aug.12
	Milward Clement	28May13
	Mitchell Nath.	7June14
	Mitford Robert	31Mar.13
	Moberly John	26Aug.15
	* Money Rowland	29Mar.15
	Monke George P.	12Jan.10
	* Montagu Wm. A.	13Oct.07
135	* MontresorHenry	13June15
	* Moresby Fairfax	7June14
	Moriarty Edm. J.	25Oct.09
	Morris George	1Feb.12
	Morris Henry G.	12Aug.12
	Morrison I. H.	7June14
	Mott Andrew	12Aug.12
	Mottley Samuel	28April02
	* Moubray Rich. H.	10April97
	Moubray George	12Aug.12
	Mould James	16Sept.16
	* MounseyWilliam	6July09
	Mounsher Eyles	4Dec.13
	Muddle Rd. Hen.	1Jan.17
	Mudge Zach.	15Nov.00
	* Mulcaster W. H.	29Dec.13
	* Mundy George	10Feb.01
613	Murray J. Arthur	15Nov.16
	* Napier Charles	22May09
	Napier *Hon.* W. J.	4June14
	Nash John	29April02
329	Nash James	29April02
	Nesham Chr. J. W.	29April02
	Neville *Rt. Hon.* Ralph Viscount	16Feb.11
	New Thomas	27Feb.12
	* Newcombe Fran.	11April09
	* Nicholas J. T.	26Aug.15
	Nisbet Josiah	24Dec.98
	Noble James	29April02
	Northey Jas. M.	25Sept.06
	Nott Francis John	21Oct.10
	* Nourse Joseph	30April04
	O'Brien Robert	1May04
	O'Bryen *Rt. Hon. Lord* James	14Feb.99
	O'Bryen *Rt. Hon. Lord* Edward	29April02
	O'Connor R. J. L.	21Oct.10
	O'Conor Rich.	16Aug.14
	Ogilvy William	5July97
	Ogle *Sir* Charles *Bt.*	11Jan.96
	O'Grady Hayes	7June14
	Oliver Robert D.	30April96
	Ommanney J. A.	16Oct.00
	Ommanney H. M.	22Jan.06
	Oswald James	3Sept.99
	Otter Charles	29April02
	Oughton James	15May98
553	✚Owen Sir E. W. C. R.	23April98
	Owen Wm. Fitzwilliam	2May11
	Packwood Joseph	14Feb.11
	Page Benj. W.	22Dec.96
	Paget *Hon.* C.	17Oct.97
	* Palmer Edmund	10Oct.07
	Palmer John	9Oct.14
	Parish John	7Jan.17
	* Parker William	9Oct.01
	Parker Hyde	13Oct.07
	Parker Sir Wm. Geo.	6June14
	Parkinson Wm. S.	9Feb.08
	* Parry W. H. W.	29April02
364	Pasco John	3April11
407	*Paterson William	16July10
	Pateshall N. Leeb.	18Feb.15

Digitized by Google

NAMES.	Apptd.
433(a)—NIAGARA, 32. *Lake Ontario.*	
434—NIGER, 46. *Bermuda*	
Capt. Sam. Jackson	29Aug.15
Lt. Wm. D'Aranda	8Aug.16
Joseph Roche	12Aug.16
W. E. Parry	6May16
Fred. Wm. Beechy	13Sept.13
John C. Heaslop	21June16
2d Lt. Mar. B. Shillito	22Nov.15
Mast. John Franklyn	14Sept.15
Sur. M. Cockburn	8Sept.15
Asst. James Smyth	20Dec.15
A. Jamieson	31Oct.16
Purs. Wm. Brown (2)	9Sept.15
435—NIMROD, 18. *Sloop.* *Leith.*	
Capt. J. W. Dalling	7Jan.17
Lt. C. J. Cator	25Oct.15
Wm. Palmer (b)	2Jan.16
Mast. J. Brown (2)	19June16
Sur. Wm. Hector	12Sept.15
Asst. W. H. Clunes	16Mar.16
Purs. James Yorston	27Aug.15
437—NISUS, 46. *Plymouth*	
440—NORTHUMBERLAND, 78. *Sheerness.*	
Capt. James Walker	17Aug.16
Lt. Geo. Hopkins	17Aug.16
Samuel Rideout	17Aug.16
Geo. Bissett	17Aug.16
Matthew Liddon	17Aug.16
Nicholas Chapman	3Sept.16
Thomas Baker (b)	17Aug.16
Chas. Moore(b)	F.L.17Aug.16
Capt. Mar. Gideon Nicholson	31Aug.16
2d Lieut. R. S. Tinklar	21Jan.17
Mast. Henry Thong	26Aug 16
Sur. Richard Daly	27Aug.16
Asst. Thos. Davies	12Aug.16
W. G. Borland	16Aug.16
Chap. John Morgan	20Aug.16
Purs. P. L. O'Reilly	19Oct.16
441—NYMPHE, 46. *Portsmouth*	
442—OCEAN, 110. *Plymouth*	
443—ODIN, 74. *Receiving Ship.* *Portsmouth*	

NAMES.	Apptd.
445—ONTARIO, 18. *Sloop.* *Plymouth*	
446—ONYX, 10. *Sloop.* *Sheerness.*	
447—OPOSSUM, 10. *Sloop.* *Halifax.*	
Capt. Lord John Hay	19Aug.15
Lt. Edward Youell	15April16
Chas. Wm. Bower	2Sept.15
Mast. *	
Sur. Robert Bruce	18April16
Purs. Archibald Scott	19Aug.15
448—ORLANDO, 42. *East Indies*	
Capt. John Clavell	17Aug.15
Lt. Edward H. Scott	17Aug.15
John Ware Templeman	15July11
G. Cornish Gambier	17Aug.15
Frank Hastings	19Aug.15
2d Lt. Ma. R. G. Atkinson	25Sept.15
Mast. Henry Hall	30Aug.15
Sur. R. B. Sanderson	19Aug.15
Asst. John Clarke	2Sept.15
And. Montgomery	22Aug.15
Purs. Jos. Humphreys	19Aug.15
449—ORONTES, 42. *St. Helena.*	
Capt. N. D. Cochrane	27Aug.15
Lt. Geo. Robinson(a)	12Dec.15
John Day Fry	27Aug.15
Michael Hodder	15Mar.15
H. B. Matthews	21Feb.16
2d Lt. Mar. Geo. R. Child	16Mar.16
Mast. J. T. Watson	20Dec.15
Sur. Robt. Riddell	21Aug.15
Asst. H. Ferguson	17Feb.16
Chap. W. T. Palmer	19Feb.16
Purs. James Hyslop	27Aug.15
450—ORPHEUS, 42. *Chatham.*	
451—OTTER, 16. *Milford* / *(Quarantine Service.)*	
452—OWEN GLENDOWER, 42. *Chatham.*	
453—PACTOLUS, 46. *Bermuda.*	
Capt. Wm. Hugh Dobbie	15Jan.16
Lt. Wm. Davies (b)	17Feb.16
Edwin Richards	6Oct.15
Christ. Wyville	26June16
Wm. Chick	2Mar.16

NAMES.	Apptd.
1st. Lt. Mar. Sam. B. Ellis	5Nov.15
Mast. Robert Power *(acting)*	31Jan.16
Sur. Andrew Smith	27Feb.16
Asst. John Hall	20April16
Alex. Baird	8Jan.16
Purs. Rich. G. Didham	28Sept.15
454—PALLAS, 42. *Portsmouth.*	
455—PANDORA, 18. *Sloop.* *Cork*	
Capt. Geo. M. Jones	23Jan.17
Lt. Geo. Fortescue	29Aug.15
Thomas Pennington	16Jan.16
Mast. W. H. Newenham	14Sept.15
Sur. Pat. Grant	27Aug.15
Asst. W. E. Courtis	27Sept.16
Purs. James Dodd Keely	28Aug.15
456—PARTHIAN, 10. *Sloop.* *Portsmouth*	
458—PEARL, 32. *Receiving Ship.* *Portsmouth*	
460—PELICAN, 18. *Sloop.* *Sheerness*	
Capt. Edward Curzon	22July16
Lt. William Weiss	25Sept.15
Wm. Rob. Ward (a)	8Sept.15
Mast. Sam. Douglas	5Nov.16
Sur. Samuel Symonds	21Sept.15
Asst. Sur. Rod. Fraser	26Nov.15
Purs. Wm. M. Ingram	5Sept.15
461—PELORUS, 18. *Sloop.* *Plymouth.*	
462—PELTER, 12. *Gun Brig.* *Portsmouth*	
463—PEMBROKE, 74. *Portsmouth*	
465—PERSEVERANCE, 36. *Receiving Ship.* *Portsmouth*	

Digitized by Google

NAMES. Apptd.

467—PERUVIAN, 18. *Sloop.*
Plymouth.

468—PETEREL, 16. *Sloop.*
Receiving Ship.
Plymouth.

469—PHAETON, 46.
St. Helena
Capt. Francis Stanfell 27Oct.15
Lt. John N.Campbell 31Oct.15
Wm. Shepheard 18Nov.16
Richard Hoare 27Oct.15
Richard Tickell 8Nov.16
Chas. Witham *(act.)* 5Aug.16
1st. Lt. Mar. J. Campbell 18Nov.15
Mast. Andrew Lewis 30Oct.15
Sur. Wm. Price (1) 30Oct.15
Asst. John Glencorse 22Dec.15
Thomas Brownrigg 30Oct.15
Purs. Robert Burn 27Oct.15

470—PHŒBE, 42.
Plymouth

472—PHEASANT, 31. *Sloop.*
Plymouth.

473—PHILOMEL, 18. *Sloop.*
Chatham.

476—PICTOU, 16. *Schooner.*
Cork.
Lt. & Com. Jas. Morgan *(b)* 5Sept.15
Mast. S. Tuck 12Oct.15
Asst. Sur. Hugh Moffett

477—PIGMY, 10. *Cutter.*
Plymouth.

478—PIKE, 14. *Schooner.*
Plymouth.
Capt. David Buchan 13April16
Lt. Wm. Handby 6Dec.16
Mast. J. Trivick 27July16
Sur. Maurice Roberts 27April16
Purs. John Jermain 19April16

479—PILOT, 16. *Sloop.*
Plymouth.

481—PIONEER, 10. *Cutter.*
Leith.
Lt. John Wood Rouse 25Aug.15
Mast. Jas. Macallum 23Dec.16
Asst. Sur. A.M'Larren 15April16

NAMES. Apptd.

482—PIQUE, 42.
Jamaica.
Capt Jas. H. Tait 22Feb.16
Lt. Geo. W Cole 6Nov.16
John Kingdom 5Aug.16
Jas. R. Auchenleak 18Sept.15
Thos. D. Stewart 21Feb.16
Chas. W. Ross *(act.)* 17June16
1st Lt. Mar. F. R. Wilkins
Mast. James Napier 8Mar.16
Sur. Hugh Walker 8April16
Asst. James Adair *(act.)* 16Aug16
John Wilson (3) 11Sept.15
Purs. Edw. S. Stewart 23Aug.15

483—PITT, 74.
Portsmouth.

484—PLOVER, 28.
Deptford.

485—PLUMPER, 12. *Gun Brig.*
Sheerness.

487—PODARGUS, 14. *Sloop.*
St. Helena.
Capt. James Wallis 26Aug.15
Lt. Amos Plymsell 1May16
Yard Eastley 19Sept.15
Mast. N. Johnson 30Aug.15
Sur. Jas. Kennedy 31Aug.15
Purs. Pat. Dufters 26Aug.15

488—POICTIERS, 74.
Chatham.

489—POLYPHEMUS, 64.
Powder Ship.
Chatham.

493—PORTLAND, 54.
Plymouth, building.

494—PORT MAHON, 18.
Police Depot.
Deptford.

495—PRESIDENT, 54.
Portsmouth.

496—PREVOYANTE, 36.
Store Ship.
Portsmouth.
Mast. Thos. Stokes 3Sept.14
Asst. Sur. John Hamett 24Oct.15

NAMES. Apptd.

497—PRIMROSE, 18. *Sloop.*
Portsmouth.
Capt. Cha. G. R. Phillott 26Aug.15
Lt. H. N. Eastwood 18June16
John Libou 6Nov.16
Edw. Hackett *(act.)* 6Nov.16
Mast. Geo. Kingston *(act.)*
31Aug.16
Sur. S. J. Swayne 20Jan.17
Purs. M. C. Stephens 13Jan.17

498—PRINCE, 98.
Receiving Ship.
Portsmouth.

500—PRINCE GEORGE, 98.
Military Depot.
Portsmouth.

501—PRINCE REGENT, 120.
Chatham, building.

503.—PRINCE REGENT,
yacht.
Portsmouth.
Capt. + *Sir* E. Hamilton 7Dec.13
Mast. J. R. Spencer 5Feb.16
Purs. Wm. Goodwyn 28Feb.16

504—PRINCE WILLIAM, *hulk.*
Portsmouth.

505—PRINCE OF WALES, 104.
Portsmouth.

506—PRINCESS AUGUSTA,
yacht.
Deptford.
+ *Capt. Sir* T. M. Hardy 26July16
Mast. Wm. M'Kellar 1Aug16
Purs. James Street 29July16

507—PRINCESS CHARLOTTE,
104.
Portsmouth, building.

508—PRINCESS OF ORANGE,
74. *Powder Ship.*
Chatham.

509—PROMETHEUS, 22. *Sloop.*
Spithead.
Capt. C. R. Moorsom 15Nov.16
Lt. Wm. Russell 13Jan.17
F. R. Coghlan 19Oct.16
Mast. Rich. Cubison 6Nov.16
Sur. D. M'Manus 18Oct.15
Asst. Ham. Stewart 5Sept.15
Purs. Jas. Sparshott 18Aug.15

510—PROMPTE, 52.
Lake Ontario.

Digitized by Google

No.	NAMES.	Seniority.
	Campbell Lewis	15Nov.16
	Canning George	15June14
	Carew Henry	27do.97
	Carew Thomas	7June14
	Carne Cha. Lod.	25Oct.09
	Carnegie Patrick	17Dec.14
	Carpenter J. C.	11April09
	Carter Robert	31Dec.07
	Carter Tho. Wren	14July15
	Cartier J. Henry	10Feb.01
	Cartwright John	25Oct.09
	Case Wm.	7Aug.12
	Cashman Wm.	29April02
	Caulfield Robert	4Nov.14
	Chads Hen. Duc.	28May13
	Chalmers *Sir* C. W. *Bart.*	15June14
	Chapman I. Flem.	31Aug.15
	Chiene John	4Dec.13
	Chilcott John	29April02
	Child John	15Sept.00
	Christian Jonath.	1Feb.12
	Claridge Chas.	22Sept.06
	Clark Arthur	25Oct.09
	Clarke Samuel	2April06
	Clarke Hyde John	31Oct.10
	ClavePlec.Nort.	27Aug.14
	Clephan James	20April11
	Clowes Tho. Ball	23Mar.12
	Clugston Alex. G.	2Sept15
	Clyde Chas.	21Oct.10
	Cobb Smith	15Oct.12
	Cobbe Wm.	7June14
	Cochrane Jno. D.	15Aug.14
	Codd John	2May10
	Coffin J.Townsend	1July14
	Colby Thomas	17May14
	Cole Thomas	12Jan.05
	Collier HenryT.B.	24Oct.12
	Collins Edw.	15June14
	Colquitt Goodwin	15Jan.83
	Compton Henry	3Sept.99
	Congalton And.	27Aug.10
	Conolly Matthew	4Dec.13
	Cookesley John	11April09
	Coote Wm.	6May07
	Copeland Richard	13June15
	Corbyn Jos.	15June14
	Corry Armar L.	13June15
	Corsellis N. C.	9Nov.14
	CotgraveEd.Stone	13June15
	Coulson R. Lisle	15June10
	Courtnay W. M.	21Oct.10
	Covey John	31Jan.14
	Cowan Malcolm	23Oct.02
	Cowan John S.	19Dec.09
	Cowe John	21Sept.06
	Coxen H. Conyng.	10Oct.09
	Cramer John	15Mar.11
	Crawford Abr.	23Mar.15
	Crawley Thomas	31Jan.14
	Creighton James	12Aug.12
	Crofton Ambrose	23June94
	Croker Richard	15June14
	Croker Walter	2Nov.14
	Crooke Chas. H.	30Aug.15
	Crosch Joseph	9Nov.14
	Cumby Charles	4Dec.13
	Cunningham Tho.	5Oct.09
	Curran J. B. H.	2Aug.11
	Curzon RoperTho.	21Apr.13
460	Curzon Edward	29Mar.15
	Cuttfield William	23May08
	Dalby Thomas	5Dec.94
	Dalgleish James	4Dec.13
135	Dalling John W.	15June14
	Dalton Jas. R.	30April10
	Dalway Noah	8April14
	Dalyell W. C. C.	17Feb.14
	Dashwood W. B.	19May12
	Davey George	18Jan.96
	Davies John (a)	16Aug.96
	Davies John (b)	8Oct.16
	Davies James	16Sept.16
	Davis Henry	21Oct.10
	Davy John	15July14
	DawkinsWm.Robt.	18Sept.15
	Deacon Henry	1Dec.87
	Deacon H. C.	7June14
	Dean William	15June14
	Debenham John	27Aug.14
	Delafons Thos.	28Apr.14
	DelafosseEdw. H.	16Sept.16
	Dench Thos.	24do.08
	Denman Edmund	17Feb.10
	De Rippe James	18April11
	Devon Thos. B.	4May13
323	Devonshire Rd.	27Aug.14
	Dickins Saml. T.	5April14
	Dickinson Thos. (a)	5Dec.96
	Dickinson T. (b)	15June14
	DicksonWm.Hen.	21Aug.15
	Digby Martin	21Feb.10
	Dixie Alexander	7June14
	*Dobbs Alex.	14Feb.14
	Dobree N. Chas.	20Nov.12
	Domett George	7June14
	Donadieu Anth.	24Aug.12
	Dorrill Rich.	31Jan.14
	Dougal George	13June15
	Douglas John	29April02
	Douglas W. Hen.	4Dec.13
	Douglas P. H.	28May14
	Douglas John	5Nov.14
	Douglas Geo.Rob.	19Aug.15
	Dowers Purser	11Jan.06
	Doyel George	31Jan.14
	Drewitt James	13Oct.12
	Drummond J. F.	8Aug.97
	Drury Henry	10Sept.11
	Du Cane Chas.	30Aug.15
68	Duff Norwich	15June14
	Dunn James	9March14
	Dunn Pascoe	15June14
	Dutton Thomas	1Feb.12
	Duval Francis	15June14
	Dver Thomas S.	12Jan.10
	Eastwood Joseph	23June15
	Eastwood Jos. N.	1Jan.16
	Edgar William	1Jan.16
	Edwards John (a)	1Dec.87
	Edwards John (b)	22June95
	Edwards John (c)	4Dec.13
	Edwards Jeremiah	30Oct.95
	Edwards Henry	28Sept.13
	Edwards Tho. A.	19July14
	Edwards Rich.	27Aug.14
	Elder Charles	31Jan.14
	Elletson William	15Aug.03
	Elliott John	17March14
	Elliot Rob. Jas.	27Aug.14
	Ellis James	19Nov.78
	Ellison William	22Jan.06
	Elphinstone A. F.	15June14
	Elton Henry	7June13
	England Robert	2Jan.98
	England Thomas	8Mar.13
	Eyre Thomas	25July12
	Falkiner C. L.	9July13
	Farwell Charles	17Mar.12
	Fead Francis	4Oct.14
	Featherstone S.	21Sept.09
	Fennell John	15June14
	Ferris Thos	20Sept.15
	Field George	1Jan.16
	Filmore John	18June11
	Fisher John	7June14
	Fitzmaurice G.	1Feb.12
	Fleming John	2Nov.14
	Fleming Richard	17Sept.16
	Fleming John	27Sept.16
	Folliott Daniel	21Sept.90
	Foote John	29Sept.13
	Forbes Henry	1Feb.12
	Forbes John	17Mar.12
	Forman Walter	1Dec.13
	Forster Thos.	16Feb.14
	Forster Robert	13June15
	Fowell Samuel	4Jan.06
	French George	29May13
	Fuller Rose H.	15June14
	Fuller W. Stephen	13June15
	Furneaux John	19July13
	Gabriel James W.	21Mar.12
	Galloway James	22Jan.06
	Gallwey Thomas	17Mar.12
	Gage Joseph	16Feb.14
	Gardiner John	19June11
	GardnerJ.Baynton	13June15
	Garland Jas.	26Aug.15
	Garrett Edw. W.	16Jan.09
	Garrety James H.	3May11
	Gascoyne John	27Mar.97
110	Gedge John	15Nov.11
	Gibson John S.	2April06
	Giddy Charles	10Sept.14
	Giles Robert	12Mar.12
	Gill Thomas	15June14
	Gilmour David	28Sept.99
	Gilmour John	1July11
	Glen Nisbit	4Dec.13
	Godenich James	9May96
	Godfrey Wm. M[c]K.	2Feb.13
	Gordon Rob. Jas.	6June14
	Gordon Hon. J.	15June14
	Gordon George	9Jan.15
	Gordon William	13June15
	Gordon Jas. Gab.	20July15
	Gore John (a)	23 June08
575	Gore John (b)	10Oct.12
	Gosling George	24April15
	Grace Percy	15June14
	Grant James	12Jan.05
	Grant Gregory	21Oct.10
	Grant David Mc D.	1Jan.16
	Grant George	8Apr.16
	Greenaway Rich.	26May14
	Greene Charles	23July14
	Greenlaw Jno. P.	15June14
	Greensill George	1Feb.12
	Gregory Wm.	18April11
	Grey Charles	1Jan.16
	Griffinhoofe T. S.	20June13
	Grove Samuel	27Sept.09
	Grove Thos. S.	25Oct.09
	Groves James	14Feb.14
	Grumley Arthur	29Apr.02
	Guise G. Martin	20Mar.15
	Hall John	24April97
	Hall Edward	12Aug.12
378	Hall Basil	22Feb.14
	Hall William	29July14
	Halliday Fran. A.	29Aug.08
	Halsted George	21Jan.09
	Halton Thomas	2Jan.98
	Hamilton Sir W. Bt.	1Jan.16
	Hamley Wm.	15June14
	Hamlyn Charles	27Aug.14
	Hance John	5June13
	Hanmer Job	6June14

Digitized by Google

NAMES.	Apptd.
548—ROYAL CHARLOTTE, *yacht. Deptford.*	
Capt. ✣ George Scott	17Jan.16
Mast. R. Duncan	8July14
Sur. George Roddam	17Jan.16
Purs. Alex. Mc. K. Fry	1May16
549—ROYAL GEORGE, 108. *Plymouth.*	
550—ROYAL GEORGE, *yacht. Deptford.*	
✣ *Capt.* Sir Edw. Berry	4Sept.15
Mast. J. Porteus	27Dec.14
Purs. Thomas Goddart	4Sept.15
551—ROYAL OAK, 74. *(Harbour Service.) Portsmouth.*	
552—ROYAL SOVEREIGN, 106. *Plymouth.*	
553—ROYAL SOVEREIGN, *yacht. Deptford.*	
Capt. ✣ SirE.W.C.R.Owen	6Feb.16
Mast. D. Atchison	27Dec.14
Purs. Edward Bate	6Sept.15
554—ROYALIST, *Sloop. Chatham.*	
555—RUBY, 64. *Bermuda.*	
Capt. And. F. Evans	
Lt. James Knight	14May16
Mast. Geo.Evans *(act.)*	14May16
Sur. John Clark (1)	14May16
Asst. Joseph M'Gowan	14May16
Purs. R. D. Mosberry	22May16
556—RUSSELL, 74. *Deptford, building.*	
557—SABINE, 18. *Sloop. Plymouth.*	
558—SAGESSE, 28. *Hospital Ship. Portsmouth.*	
559—ST. GEORGE, 100. *Plymouth. (On Harbour Service.)*	
560—ST. LAWRENCE, 100. *Lake Ontario, Canada.*	
561—ST. LAWRENCE, 18. *Halifax.*	
562—ST. VINCENT, 120. *Plymouth.*	
563—SAN ANTONIO, 74. *Powder Ship. Portsmouth.*	
564—ST. FIORENZO, 34. *Receiving Ship. Woolwich.*	
565—SAN JOSEF, 110. *Plymouth*	
566—SAN JUAN, 74, *Sheer Hulk. Gibraltar.*	
567—SANTA MARGARITA, 36. *(Quarantine Service.) Milford.*	
568—SALISBURY, 58. *Jamaica.*	
Capt. John M'Kellar	11Dec.15
Lt. Thos. L. Robins *(b)*	3April16
R. R. Felix	11Dec.15
John Grant	11Dec.15
John Binney	11Dec.15
William Hanham *(acting)*	24March16
Richard Barton F.L.	11Dec.15
2d *Lt.* Guy Parsons	19Dec.15
Mast. John Town	19Dec.15
Sur. Rowland Griffiths	11Dec.15
Asst. Arch. Osboru *(act.)*	14May16
Robt. Guthrie	22Oct.16
Joseph M'Crea	20Jan.17
Chap. Edw. Brice	16April16
Purs. W. R. Shugat	13Dec.15
569—SALSETTE, 42. *Portsmouth.*	
570—SAMARANG, 18. *Sloop. Portsmouth, building.*	
571—SAMPSON, 64. *Sheer Hulk. Woolwich.*	
572—SANS PAREIL, 80, *sheer-hulk. Plymouth.*	
573—SAPPHIRE, 26. *Deptford.*	
574—SAPPHO, 18. *Sloop. Chatham.*	
575—SARACEN, 18. *Sloop. Bermuda.*	
Capt. John Gore *(b)*	18Aug.15
Lt. Charles B. Louis	16Oct.15
Henry E. Coffin	29Aug.15
Mast. James Pearce	6Feb.16
Sur. Wm. Warner	19Dec.14
Asst. Thos. Gray	8Sept.15
Purs. Henry Dean	18Aug.15
576—SATELLITE, 18. *Sloop. Mediterranean.*	
Capt. Jas. Murray	19Aug.15
Lt. Thomas Ball	27Sept.15
Jos. P. D. Larcom	23Oct.16
Mast. Lewis Davat	*(acting*
Sur. Thos. Fisher	31Aug.15
Asst. D. Nimmo	8Sept.15
Purs. Henry Webb	19Aug.15
577—SATURN, 58. *Plymouth.*	
577a—SAUK, *Sch. Lake Erie.*	
Lt. George Surtout	14Aug.15
Asst.Sur. J.H.M'Manus	20July16
577b—SAVAGE, 16. *Sloop. Portsmouth*	
578—SCAMANDER, 42. *Barbadoes.*	
Capt. ✣ Wm. Elliott	8April16
Lt. Ed. W. C. Astley	5Sept.15
Geo. Dansey	13Dec.16
Thos. Boteler *(act.)*	5Oct.16
Thomas Hamby	14May16
1st *Lt. Mar.* Thomas Reeves	1May16
Mast. J. Langley	16Jan.16
Sur. Thos. Steward (2)	20May16
Asst. John Brown	5Sept.15
John Milligan	30Dec.16
Purs. William Lee	26Aug.15
579—SCARBOROUGH, 74. *Woolwich*	
580—SCEPTRE, 74. *Chatham.*	
581—SCIPION, 78. *Portsmouth.*	
582—SCORPION, 18. *Sloop. Sheerness.*	
583—SCOUT, 18. *Sloop. Deptford.*	
584a—SCRUB, *Surveying Vessel.*	
584—SCYLLA, 18. *Sloop. Plymouth.*	
585—SEA HORSE, 46. *Plymouth.*	
586—SEA-LARK, 10. *Schooner. Plymouth.*	
Lt. P. Helpman	29Aug.15
Mast. Lachlin Gillies	*(acting)*
Asst. Sur. Pat. Boyle	16Sept.16
587—SEINE, 46. *Portsmouth.*	
588—SEMIRAMIS, 42. *Portsmouth.*	
589—SERAPIS, 44. *Store Ship. Portsmouth.*	
590—SERINGAPATAM, 46. *Bombay, building.*	
591—SEVERN, 50. *Chatham*	
Capt. ✣ Hon. F. W. Aylmer	7Feb.16
Lt. Thos. Goble	17Dec.16
James Annesley	7Feb.16
Whitworth Lloyd	7Feb.16
Ph. Gostling	27Feb.17
1st *Lt. Mar.* John Humby	24Feb.16
Mast. Edw. Bransfield	9Feb.16
Sur. Joseph Dalloway	30Nov.16

Digitized by Google

NAMES.	Apptd.
Asst. Johu Conway	2Jan.17
Purs. Samuel Haydon	7Feb.16
592—SHAMROCK. *Surveying Vessel. Plymouth.*	
Capt. Martin White	1Jan.17
Lt. Wm. Mudge	18Jan.17
Mast. *	
Asst. Sur. John Dobie	13Jan.17
Purs. Wm. Bell	7Jan.17
593—SHANNON, 46. *Chatham.*	
594—SHARK. *Sloop, Receiving Ship. Jamaica.*	
Capt. Charles N. Hunter *(acting)*	24Mar.16
Lt. *	
Sur. M. Capponi	28Oct.16
Purs. George Little	23Dec.15
595—SHEARWATER, 10. *Sloop. Sheerness.*	
Capt. Edwd. Rowley	23Jan.17
Lt. *	
Mast. *	
Sur. *	
Purs. *	
598—SIR FRANCIS DRAKE, 38 *Store Ship.*	
599—SIRIUS, 46. *Portsmouth.*	
600—SKIOLD, 74. *Receiving Ship. Portsmouth.*	
601—SLANEY, 20. *Sloop. Plymouth.*	
602—SNAP, 12. *Gun Brig. Sheerness.*	
603—SNAPPER, 12. *Gun Brig. Portsmouth.*	
605—SOPHIE, 18. *Sloop. Chatham.*	
606.—SOUTHAMPTON, 54. *Deptford, building.*	
608—SPARROW-HAWKE, 18. *Sloop. Chatham.*	
609—SPARTAN, 46. *Portsmouth.*	
610—SPARTIATE, 78. *Sheerness*	
612—SPENCER, 76. *Plymouth.*	
*Capt.** W.R.Broughton	17Aug.15
Lt. Henry Maingy	8Mar.16
Wm. Smith *(d)*	11Mar.16
E. B. Hicks	18Sept.15
Ed. B. Stewart	23Aug 15
John Parker	16Oct.15
Chas. Bouverie	29June16
Cap. Ma. M. R. Glaze	9July16
2d Lt. Rich. Couche	28Dec.16
Mast. Charles Choake	6Sept.15
Sur. Wm. Hamilton	24Sept.15
Asst. B. Dickson	21Aug.15
J. R. Rees	18Nov.16
Chap. William Evans	29Aug.15
Purs. Thomas Vivian	17Aug.15
613—SPEY, 20. *Sloop. Cape of Good Hope.*	
Capt. Jas. A. Murray	15Nov.16
Lt. George Lindesay	7June16
Chas. Allen	22Sept.15
Chas. Basden	9Nov.16
1st Lt. Mar. Gilbert Langdon	1Jan.16
Mast. G. Smith	27Dec.15
Sur. John Anderson (2)	8Sept.15
Purs. William Dyer (2)	19Sept.15
614—SPHYNX, 10. *Sloop. Chatham.*	
615—SPITEFUL, *Brig. Convict Hospital Ship. Portsmouth.*	
616—SPITFIRE, 24 *Portsmouth.*	
618—STAG, 42. *Portsmouth*	
620—STAR, 14. *Sloop, Lake Ontario. Canada.*	
621—STIRLING CASTLE, 74. *Plymouth.*	
622—SUCCESS, 32. *Powder Hulk. Halifax.*	
624—SULTAN, 74. *Portsmouth.*	
625 —SULTANE, 46. *Portsmouth.*	
626—SUPERB, 78. *Plymouth*	
Capt. * Chas. Elkins	7Sept.15
Lt. Jos. R. Thomas	18Dec.16
Joseph Soady	16Sept.15
John M'Dougall *(b)*	12Dec.15
Wm. Gray	9Dec.15
William Caswell	7Sept.15
Rob. B. Johnston	3July16
Jos. E. C. Pitfield	22Nov.15
Capt. Mar. Rich. Bunce	19Oct.16
1st Lt. Henry Spry	19Oct.16
Mast. T. Tomlin	16Nov.15
Sur. John Adamson	29Aug.15
Asst. P. H. M'Lean	31Aug.15
Wm. Strang	5Nov.16
Chap. E. Beaty	7Sept.15
Purs. John Goldsmith	7Sept.15
627—SURINAM, 18. *Sloop. Chatham.*	
628—SURLY, 10. *Cutter. Sheerness.*	
Lt. John Hill *(a)*	18May16
Mast. J. Reynolds	23May16
Asst. Sur. John Havard	16Apr.16
629—SURPRISE, 46. *Plymouth.*	
629a.—SURPRISE, *Sch. on Lake Erie.*	
Com. Peter S. Hambly *(act.)*	12Oct.15
Lt. Hugh Clapperton *(act.)*	7April16
1st Lt. Mar. W. R. Caldwell	
2d Lt. Mar. Isaac Toby	12Oct.15
Sur. Joseph Scott *(act.)*	12Oct.15
Asst. Alex.. Reid *(act.)*	12Oct.15
Cons. O'Friell	17July16
Purs. Jer.B.Smith *(act.)*	12Oct.15
632—SWAN, 10. *Cutter. Sheerness.*	
Lt. Wm. Smith (c)	25Aug.15
Mast. A. Watson	30Sept.15
Asst. Sur. L. Lacey	15April16
633—SWIFTSURE, 74. *Harbour Service. Portsmouth.*	
634—SWINGER, 12. *Gun Brig. Sheerness.*	
Lt. & Com. John Mitchell	22Dec.15
Asst. Sur. J. M'Gowan	15April16
635—SYBILLE, 48. *Chatham.*	
636—SYDNEY, *Surveying Vessel. Portsmouth.*	
Surveyor, Geo. Holbroke	23Dec.16
Mast. Edw. Hobbs *(act.)*	5Oct.15
Assist. Sur. Ed. Finucane	July16
637—TAGUS, 42. *Mediterranean.*	
Capt. J. W. D Dundas	16Aug.15
Lt. Chas. R. Malbourne	16Aug.15
Edm. Yonge	16Aug.15
Edwd. Sparshutt	28Dec.16
2d Lt. Mar. Chas. C. Barry	April16
Mast. Benj. Hunter	28Sept.16
Sur. G. A. Acheson	16Dec.16
Asst. John Dickson	17Aug.15
Alexander Blair	15Nov.15
Purs. Arch. M'Millan	16Aug.15

Digitized by Google

NAMES.	Apptd.
638—TALAVERA, 80. *Portsmouth, building.*	
639—TAMAR, 28. *Chatham.*	
640—TANAIS, 46. *Portsmouth.*	
641—TARTAR, 42. *Sheerness.*	
642—TAY, 20. *Sloop. Jamaica.*	
Capt. • Samuel Roberts	24Jan.16
Lt. James M'Donald	27Sept.15
Henry Smithwick	19Sept.15
Benjamin Bayntun	9Sept.16
1st Lt. Mar. C. Morgan	13April16
Mast. J. Hardie *(act.)*	30Aug.16
Sur. C. Carter	5Sept.15
Asst. James Barnhill	19Aug.15
Purs. Thos. Parry	19Aug.15
642a.—TECUMSETH, *Sch. Lake Huron.*	
Lt. Henry Kent	
2d Mast. James Child	13Aug.15
Sur. Jas. Pollock	17July16
James Kay *(acting)*	7July15
643—TEES, 28. *Biddeford, building.*	
645—TEMERAIRE, 104. *Plymouth.*	
646—TENEDOS, 46. *Chatham.*	
647—TERMAGANT, 28. *Chatham.*	
648—TERPSICHORE, 32. *Receiving Ship. Chatham.*	
649—TERRIBLE, 74. *Sheerness.*	
650—TERROR, *bomb. Portsmouth.*	
651—TEXEL, 64. *Powder Ship. Chatham.*	
652—THAIS, 24. *Plymouth.*	
654—THEBAN, 42. *Plymouth.*	
655—THETIS, 46. *Milford, building.*	
656—THISTLE, 12. *Gun Brig. Portsmouth.*	
657—THRACIAN, 18. *Sloop. Chatham.*	
658—THUNDERER, 74. *Woolwich, building.*	
659—TIBER, 46. *Portsmouth.*	
Capt. Jas. R. Dacres	5Sept.15
Lt. George Bishop	19Sept.15
W. P. Stanley	18Sept.15
Wm. Smith *(e)*	27Oct 15
Henry P. Dicken	13Sep.16
B. Bonifant F. L.	23April16
1st Lt.Mar. Waller Powell	22Sept.15
Mast. Godfrey Saunders	8Dec.15
Sur. A. Jack	2Sept.15
Asst. C. J. Beverley	2Sept.15
John Wilson(1)	12Oct.15.
Purs. James Boyle	5Sept.15
661—TIGRE, 76. *Plymouth.*	
661a—TIGRE, 74. *Powder Ship.*	
662—TIGRIS, 42. *Barbadoes.*	
Capt. R. Henderson	24Aug 15
Lt. Wm.Webster *(b)*	4May16
Geo. Thomas	15Oct.16
W. A. Herringham	1Nov.16
John Downey	4Sept.15
1st Lt. Mar. Wm. Murray	13Jan.16
Mast. S. Giles	13Jan.16
Sur. John M'Millan	19Aug.15
Asst. James Keith	
James Gregory	13Jan.17
Purs. Harry Munro	24Aug.15
663—TONNANT, 84. *Cork.*	
Capt. John Tailour	6Nov.15
Lt. Richard Grant	25Aug.15
Roger C. Curry	3Nov.15
Geo. F. Bridges	25Aug.15
Thos.P. Robinson	28Sept.15
John Bowie	28Sept.15
Thos. E. Hoste	9Oct.15
John W. Aldridge	22Sept.15
G. A. Lewin, F. L.	
Capt.Mar. Mich. Arnett	11Nov.15
1st Lt. Charles Cupples	11Nov.15
2d Lt. J. T. Cracknell	11Nov.15
Mast. H. G. Slenner	23Aug.15
Sur. John Gibbs	6Oct.15
Asst. Robert Wood	11Jan.17
Jas. Veitch (2)	22Aug.15
Chap. John Kirkby	31Aug.15
Purs. Gillis Mac Bean	11Sept.15
664—TOPAZE, 46. *Plymouth.*	
665—TORTOISE, *Store Ship. St. Helena.*	
Mast. Thomas Cook	20Feb.16
Asst.Sur. T. Thompson	9Dec.15
667—TOWER. *Police Depot. Deptford.*	
668—TOWEY, 28. *East Indies.*	
Capt. Hew. Steuart	18Aug.15
Lt. John Stiles	18Aug.15
Jas. Wilson *(b)*	28Dec.15
N. Newenham	19Dec.15
2d Lt. Mar. Rich. Searle	13Jan.16
Mast. David Goalen	3Feb.15
Sur. Chas. Linton	15Aug.15
Asst. Rod. Kent	5Jan.16
Purs. F. Burrowes	18Aug.15
669—TRAFALGAR, 106. *Chatham, building.*	
671—TREEKRONEN, 74. *Receiving Ship. Portsmouth.*	
672—TREMENDOUS, 74. *Chatham.*	
673—TRENT, *Receiving Ship. Cork.*	
674—TRIBUNE, 42. *Chatham.*	
676—TRINCOMALEE, 46. *Bombay, building.*	
677—TRINCULO, 18. *Sloop. Portsmouth.*	
678—TRITON, *Receiving Ship. Newfoundland.*	

Digitized by Google

No.	NAMES.	Seniority.
	Arabin Augustus	7March15
	Archbald Wm. A.	11Mar.16
	Archbold William	9Dec.96
	Archer Thomas	27Dec.08
	Archer John	14Sept.09
	Archer Chas. F.	23Dec.14
	Archer R. Harding	25April15
	Arden George	29Nov.14
	Argent Benj.	1Feb.15
	Argles George	10Nov.10
	Arguimbau John	20April11
	Armstead John	4May10
	Armstrong John	10July02
	Arnall John	11Feb.13
	Arnold John	27Mar.07
	Arnold James F.	4May10
	Arnold Joseph	18July10
	Ashby Wm. Rich.	18Feb.15
	Ashley Benjamin	28Aug.07
	Ashley James	25Feb.15
	Ashton Herbert	20Sept.15
578	Astley E. W. C.	11Aug.08
	Athill James	31Jan.12
	Atkin Nicholas	19Sept.10
	Atkins William	18Nov.99
	Atkins James (a)	12Aug.09
	Atkins James (b)	4May10
	Atkins Robert F.	15Nov.10
	Atkins L. J.	13Mar.15
	Atkinson David	23Sept.00
	Atkinson John (a)	17Sept.12
	Atkinson John (b)	2Nov.15
	Atkinson Thomas	28May13
	Atkinson Geo.	26Aug.14
	Atkinson Chas.	13Feb.15
	Atkinson H. Esch.	16Feb.15
	Atwater James	16April02
	Atwill Hen. R.	14Mar.15
	Averell Adam	11April94
515	Avery Jas.	8Feb.15
482	Auchinleck Jas. R.	4Feb.15
	Autridge Chas.	10Feb.15
	Ayling William	3Aug.15
	Aylmer John	9Oct.01
	Ayre Charles	2Nov.15
	Ayres Henry	29April97
	Ayton Geo. Henry	4Mar.15
	Babb Samuel	16Dec.07
	Babb Michael	27Sept.10
	Bacon E. K. C.	26Aug.99
	Bagehot Charles	31Jan.08
	Bague George	8Mar.05
259	Bagwell Paul P.	27July12
	Baikie John	4Feb.07
	Bailey John Wm.	23Aug.00
	Bailey John	17Jan.01
	Bailey Henry Wm.	26Oct.08
	Bailey Joseph	15April13
	Bailey Wm.	27June14
	Baillie Henry	7Feb.15
	Baillie James	20Feb.15
	Baird Daniel	3Feb.15
	Baird Andrew	19Sept.15
	Baird Wynne	5Sept.16
	Bake J. Wolland	4Feb.15
	Baker John Pop.	18Oct.02
	Baker Wil iam (a)	23Oct.06
	Baker William (b)	20Feb.15
	Baker Thos. (a)	6Feb.15
449	Baker Thos. (b)	20Sept.15
	Baker Will. Henry	18Feb.15
	Baker George	7March15
	Baldey Robert	27Sept.09
	Baldock Thomas	10Nov.13
	Baldrey And. D.	8Feb.16
	Ball Nathan Jer.	5Nov.09
576	Ball Thomas	2Jan.09
	Ball William	8March15
	Ballantyne John	4June07
	Baly Samuel	30July00
	Bance James	9Jan.09
	Banks James	28Nov.98
	Banks Richard	29Oct.01
	Bannatyne John	8Feb.15
	Bannister Jno. Wm.	1July14
	Barber Charles	2April05
	Barber James	16Sept.16
	Barclay John (a)	20Nov.05
682	Barclay John (b)	3Feb.25
	Barclay Geo. D.	24Dec.05
	Barclay Robert	14Dec.14
	Barker William C.	25Mar 02
	Barker John	29April02
	Barker Robert	17Oct.09
	Barker George A.	4Mar.11
709	Barker George	23July14
	Barnard George	29May97
	Barnard Wm.	14Feb.15
	Barnes William	3Aug.05
	Barnes Nicholas	Donitborne ... 25April09
	Barnes John (a)	30Sept.13
	Barnes John (b)	9Feb.15
	Barnes Jas. Rob.	16Sept.14
	Barnes Peter	17Feb.15
	Barnsley John	19Oct.81
	Barr William F.	29Oct.11
	Barreté Henry W.	8Oct.98
	Barrett Samuel	25Mar.09
	Barrett Joseph F.	7Dec.15
	Barrington Hon. G.	16May14
	Barron David	30Sept.09
	Barrow Thos. C.	9Sept.14
	Barrow Thos.	9July14
	Barrs Francis	16Sept.16
	Barry William	22Feb.12
	Barry Garrett	14Feb.15
	Barton Robert C.	5April06
568	Barton Richard	27Dec.08
	Barwell Nath.	7Jan.14
	Barwick Joseph	6Nov.98
613	Basden Charles	2May11
	Bassan George	9July11
	Basset John	30July94
	Bastard Richard	19Oct.07
	Bastin Robert	3Sept.03
	Bate John Mort.	1March15
	Bateman George	20Nov.12
	Bates Henry A.	20Sept.14
	Bates Jos.	11Mar.15
	Batt William	15Mar.15
	Batten Chas.	14Feb.15
	Baxter Thos.	20Sept.15
	Bayfield Henry W.	20Mar.15
	Bayly James	22Oct.05
	Bayly Peter	31Aug.09
	Bayly Robert S.	4Nov.11
	Bayly Charlton B.	17June14
	Bayly Geo.	10Feb.15
642	Baynton Benjamin	2Jan.10
	Beach John	24Aug.01
	Beales Charles	26Nov.08
	Beart Chas. Jas.	15Mar.15
	Beaumont Fr. (a)	12May02
	Beaumont Fr. (b)	11Jan.08
	Beazeley George	18April11
	Beckett Flowers	24Dec.05
	Beckett John	3Aug.09
	Beckett Wm. (a)	3Oct.10
	Beckett Wm. (b)	29May13
	Beckford John L.	27Nov.10
	Beckham Zebedee	20Nov.19
	Beckwith Geo	3Sept.14
	Bedford Frederick	6Sept.99
	Bedwell Ed. Parker	28Feb.15
434	Beechey Fred. Wm.	10Mar.15
	Beer Thomas	4May10
	Beer Christopher	10Nov.13
	Begbie James	7Dec.01
	Belden Nathaniel	7July01
	Bell Robert Benn	4Sept.98
	Bell Nicholas	8Nov.99
	Bell Thomas Bush	3Mar.10
	Bell Christ. James	1Mar.15
	Bellairs John H.	30Sept.13
	Bellew William	21Nov.93
	Belsey Henry	21Mar.12
	Belson Henry F.	7Mar.08
	Benamor Fell	9Mar.99
	Bendyshe John	11Nov.11
	Benn Thos.	8Feb.15
	Bennet Martin	2Nov.11
	Bennett Edmund	15Aug.01
	Bennett James	21Aug.15
	Benson William	19May08
40	Benson John	27June14
	Berington Samuel	23Feb.15
	Bernard Henry R.	22May09
	Berrell Silvester	27Dec.08
	Berry Robert	29Aug.97
420	Bertram Allen	13Jan.15
	Besly John	31July07
	Besson Charles	27Oct.58
	Bettesworth Geo.	24Oct.01
	Betty Christopher	17Sept.01
	Bevan John	20June94
	Bevan Griffith	4May09
	Bevis Thomas	24Sept.06
	Bewick George	7Sept.15
	Bickerstaff Fra.	16Mar.14
	Biddulph Edward	5Oct.09
	Bindon John Read	31July95
	Bingham John	5Feb.06
	Bingham Edward	31May08
568	Binney John	29Nov.14
	Birch Joseph	20June11
	Birch Henry	16Feb.15
	Birchall Thos. D.	13Nov.90
	Bird Timothy	11May94
	Bird John Gibbs	5Dec.06
	Bird Henry	4Aug.09
	Birks Joshua	25Mar.09
	Bishop Thomas	6Feb.06
	Bishop Henry W.	1Nov.06
	Bishop William	1Oct.10
659	Bishop George	18Sept.12
	Bishop Jn. Limb.	14Feb.15
	Bisset Alexander	27Dec.08
440	Bissett George	28Jan.11
	Black Archibald	27May07
	Black Matthew	10June14
	Black John R.	29Nov.14
	Blackford William	4May10
	Blackman George	12Aug.13
9	Blackwood Price	10Mar.14
	Blainey Thos. M.	7Sept.04
	Blair Duncan	17May14
	Blair Francis	1March15
682	Blake George C.	7April06
	Blake Thomas	23Sept.08
	Blake Peter	27Nov.09
	BlakeGeorge Hans	22Feb.15
	Blakiston Thomas	11Jan.10
	Blanckley Edw.	6Feb.15
	Bland Geo.	11Feb.15
	Blandford Js. (a)	27Aug.00
	Blandford Js. (b)	16Dec.11
	BlaquiereEdward	20July01
	Bleathman Benj.	25May09
	Blenkarne Wm.	18Mar.15
	Blenkins James J.	25Mar.09

Digitized by Google

No.	NAMES.	Seniority.
	Blennerhassett J.P.	29July07
	Bligh Francis	19June05
	Blight William	15April03
	Blight Emanuel	20Feb.15
	Blissett Thomas	24Aug.04
	Blissett George	3Feb.12
	Blois John Ralph	6Mar.15
	Blood Chas.	25April15
	Blount William O.	10July12
	Blow John Aitkin	19Oct.97
	Bluett J. Courtney	28Feb.15
	Blunden Christ.	12Aug.00
421	Blurton George	7Feb.12
	Blythe John	22Jan.06
61	Boardman Rob. B.	19May09
	Boardman Thos.	8Aug.11
	Bogle Vere W. H.	2Sept.07
	Boham Jerem. W.	23June09
	Boileau Lestock F.	22Jan.06
	Bold Edward	6Feb.15
545	Bolman Henry	11Feb.13
	Bolter John	2March15
	Bolton Dennis	18Aug.09
116	Bolton David	3Sept.14
	Bond Dyer	29April02
	Bond Will. F.	8Nov.14
	Bond Chas.	6Feb.15
	Bond John Holmes	20Feb.15
	Bond Philip	19Sept.15
659	Bonifant Bartho.	14Mar.09
	Bookless Thomas	3Dec.00
	Booth J. Rich.	30Dec.13
	Borough William	30July01
	Borrowman Wm.	1Feb.15
519	Borthwick Alex.	12Feb.02
	Bostock Charles	6Aug.02
38	Boteler Henry	18Sept.12
38	Boteler Jno. Harvey	19Sep.15
	Bothwell William	30Jan.00
	Boulderson Leslie	3Sept.03
	Boultbee J. Bage	25Jan.13
	Bourchier Tho.	26Aug.08
	Bourn George W.	31Jan.01
	Bourne Richard	4Aug.97
	Bourne George S.	20Nov.12
612	Bouverie Chas.	19Sept.15
	Bowden William	27June07
	Bowden John	16Mar.14
	Bowden Rich.	9Feb.15
	Bowden Philip	22Feb.15
	Bowdick James B.	7May04
	Bowen Charles H.	26April06
	Bowen Charles	30Aug.07
	Bowen John	5Feb.08
	Bowen Peregrine	23Feb.08
	Bowen Richard	13April15
447	Bower Chas. Wm.	1Feb.15
	Bower Richard J.	28Feb.15
	Bowerbank John	30June12
	Bowers William	5Oct.10
	Bowie Adam	21Dec.96
663	Bowie John	20July12
	Bowker John Hsr.	7Feb.15
388	Bowlby Geo. Hen.	27May14
	Bowler Wm. Pitt	13May19
	Bowyer William B.	26May10
	Boxer William	30April10
	Boyack Alex.	3May04
	Boyce Henry	27Mar.86
	Boyce W. Hen.	28May05
	Boyce Frederick	10Feb.10
	Boyce Wm. N.	26Feb.15
	Boyce H. W.	[illegible]

No.	NAMES.	Seniority.
	Boys Thomas	13Dec.94
	Boyter Alex.	18Feb.15
108	Brace Francis	5Feb.13
	Bradby Thomas	7July00
	Bradley William	12July10
	Bradley James (a)	18Aug.10
	Bradley James (b)	23July14
	Brady Wm. H.	20Mar.15
	Braithwaite Howe	24Sept.14
	Brake Wm. L.	2Nov.10
	Bramwell Isaac	21Feb.15
	Brand John	28Feb.83
	Brand Wm. H.	30Dec.13
	Brand Thos. D.	10Mar.15
	Brander William	14Feb.11
538	Brandford John	2April13
	Brash Robert	25Oct.13
	Brasier James	10June07
	Bray Gabriel	25June73
	Bray Josias	1Nov.00
	Bray Benjamin J.	28June10
	Brearey Arth.	1Feb.13
	Brearly George	15Aug.06
	Brenan Alexander	16Mar.14
	Breseton Rob. P.	2Feb.11
515	Breseton Godfrey	16Jan.15
	Brett William	7Jan.83
720	Brett Henry	29Oct.10
	Brierly Geo. A.	22June14
*	Brice Nathaniel	15Aug.06
	Brice Thomas	9Feb.15
	Bridges Sir B.W. *Bt.*	30Oct.90
663	Bridges George F.	1Aug.11
	Briggs Francis	8May04
	Briggs Stephen	20Oct.07
	Briggs David	8July14
	Brigstocke Tho. R.	29Nov.14
	Brine John	22Jan.06
	Brisbane John S.	2July11
	Britton Jas. Sutton	4Feb.15
	Broadwater Wm.	24Oct.06
	Brockman James	15Nov.00
	Broderick John	29June10
	Brodie Alexander	3Mar.04
	Brodie Fran.	6Feb.15
	Brodrick Tho. Jas.	6April15
	Brome Charles	4May95
	Bromley Samuel	6Sept.04
	Bromwich Joseph	5Nov.93
	Brookbank Isaac	20Oct.00
	Brooke Henry	14Feb.11
	Brooke Peter	3Feb.12
	Brookensha Sam.	16Mar.15
	Brookholding T.W.	9Mar.15
	Brooking Arthur	20Nov.12
	Brooks George	17Mar.06
161	Brooks Wm.	2Feb.15
	Broomhead G.	24Sept.05
	Brothers Richard	3Jan.83
	Broughton John	1Aug.01
	Brown Thos. (b)	23June09
	Brown George (a)	23Aug.97
	Brown George (b)	1Nov.15
	Brown James (a)	10Jan.00
	Brown James (b)	4Dec.07
	Brown Wm. (a)	19Feb.00
	Brown Wm. (b)	22Feb.02
	Brown Wm. (c)	2Mar.15
	Brown Jeremiah	27Feb.01
	Brown George W.	29April02
	Brown John	6Feb.06
	Brown Jno. Hoskins	16Aug.14
	Brown Chas.	6Feb.15
	[illegible]	21Feb.15
	[illegible]	4April15
	[illegible]	6Feb.15

No.	NAMES.	Seniority.
	Browne John (a)	20Oct.94
	Browne John (b)	14Sept.09
	Browne Wm. Iman	16April02
	Browne George Peters	
		26April11
	Bruse John	14April94
237	Bruce Robert	7Nov.06
	Bruce Chas.	15Feb.15
	Brumhall John	24April99
	Bryant William	7Mar.15
	Bryant Edward	7Sept.15
	Bryce James	21Nov.10
302	Brydges Richard	21Mar.12
	Buchanan George	21Mar.12
	Buchanan Alex.	24Aug.13
	Buckle Matthew	31Jan.89
	Bucknor Jacob	1Dec.06
	Budd Hope H.	1May04
	Budd Henry H.	25Mar.07
	Budgen John	22Feb.15
	Budgen Richard	2Mar.15
	Bulford John	27Jan.09
	Bulger John	27June14
	Bulkeley James	14April12
	Bull John	4April05
	Buller Tho. W.	8Dec.12
	Bullock Fred.	22Jan.12
	Bundock John	15Feb.15
	Bunn Thos.	4Feb.15
	Bunster Grosv.	8Feb 15
	Burbidge W. Cave	28Feb.15
	Burch Isaac (a)	27Mar.00
	Burch Isaac (b)	11June14
	Burdwood Tho.	29Sept.07
	Burgess Daniel	21July89
	Burgh Thomas	3Jan.10
	Burgh Arthur	28Feb.12
	Burlton Charles	2April94
	Burn John (a)	April02
	Burn Lauchlan	19Nov.11
	Burnett George S.	27Dec.10
	Burney Jas.	4July14
	Burnham Thomas	6Oct.15
	Burroughs Sack.	20Nov.12
	Burrows Jos.	24May02
	Burton James (a)	9Aug.11
19	Burton James (b)	15Feb.13
	Bury George	11Jan.14
	Bush George (a)	10Nov.93
	Bush George (b)	25July07
	Bush William	11May97
432a.	Bushby Thomas	16Aug.11
	Butcher Stephen	20Aug.11
	Butcher James B.	10June13
	Butcher John	20Feb.15
	Butcher Jonathan	22Feb.15
	Butcher Robert	3Mar.15
	Butler Whitwell	27July08
	Butler George (a)	10Dec.10
	Butler George (b)	19Nov.11
	Button Osmond	23Aug.00
	Buttanshaw Thos.	18Feb.15
	Byne Chas.	15Feb.15
	Cabbum John Edw.	13Feb.15
	Cadenhead Moses	6Feb.15
	Caiger Herbert	13Dec.06
157	Cairnes James W.	2Dec.07
245	Caldecot Chas.	23Dec.14
	Calder Francis A.	28Nov.11
	Calderwood Thos. D.	20July16
	Caldwell John	28Feb.09
	Came Henry	2May11
	Cameron Charles	9Mar.85
	Cameron John	28Dec.07
	Cameron Jas.	10Feb.15

Digitized by Google

No.	NAMES.	Seniority.
	Cammelleri Joseph	25Feb.15
	Campbell John (a)	22Mar.97
	Campbell John (b)	1Nov.03
	Campbell John (c)	21Mar.12
	Campbell James	12Aug.99
	Campbell Robert	5Nov.03
469	Campbell John N.	17June07
	Campbell Wm.	18July10
	Campbell George	5April14
	Canes Edw.	6July14
	Cannadey Moses	24July94
	Card Robert	6Mar.15
	Cardineux T. P.	26May05
	Carew Tim.	19July14
	Carfrae James	24Feb.15
	Carleton William	18July10
	Carleton Henry	3Mar.15
	Carmalt Thomas	14Jan.06
	Carne Tho. Wm.	21Dec.08
	Carpenter Daniel	21Feb.68
	Carr H. J.	8Feb.15
	Carslake John	22Oct.05
	Carter Charles	23Sept.00
	Carter Robert (a)	14Aug.01
	Carter Robert (b)	21Dec.12
	Carter Samuel T.	14Jan.08
	Carter Thos. G.	23Aug.08
	Carter Jas. (a)	3Feb.15
	Carter Jas. (b)	9Feb.15
	Carter Richard	6Apr.15
704	Carthew John	24Nov.15
	Cartwright Wm.	8Mar.15
	Cary Henry	13July07
	Casey D. O'Brien	11Oct.99
	Caspal William	24Dec.82
	Castle Charles D.	22Jan 06
	Castle George	20Aug.11
626	Caswell William	13Nov.13
	Caswell George	24Sept.15
435	Cator Charles J.	23Feb.09
	Caulfeild Edwin J.	3Mar15
	Cauty Dom.	7Mar.15
	Cawkitt John Edw.	7Jan.02
	Cawley John	16Aug.00
	Cayley William	19Dec.07
	Chalmer Geo. C.	10Mar.14
	Chamberlain W. B.	27Jan.09
	Chamberlayne John	11Jan.14
	Chambers David	11Oct 96
	Chambers James	27April07
517	Chambers Thomas	22May10
217	Chamier Frederick	6July15
	Champion Charles	5Feb 99
	Chapell Charles	18Feb.08
	Chapman Aoram.	25April00
	Chapman Charles	13June08
440	Chapman Nich.	31Dec.09
	Chapman Chas. M.	19July14
	Chapman James	24Oct.14
	Chappell Edw.	18April11
	Charles Alex	25Mar.94
	Charles Claudius	1Mar.15
	Charlesson Rich W.	11Feb.15
	Charleston Law	15Feb.15
	Charlton T. W. (a)	19Nov.11
	Charlton T. W. (b)	21Mar.12
	Chaseman Wm.	29Oct.05
	Chave Sam.	2Feb.15
	Cheap Andrew	29June09
	Cheesman Rich.	4Aug.93
	Chegwin Joseph	9Oct.09
	Chesshire John	12May08
	Chesnaye John C.	17Mar.13
	Chessell Richard	17Aug.01
	Chester Benjamin	20Feb.15
	Chevalier Geo.	17Mar.13

No.	NAMES.	Seniority.
19	Cheyne George	25May15
302	Chichester J. B. P.	11Mar.16
	Chichester Sym Evans	24Feb.15
453	Chick William	11Mar.15
	Chimney John	13Feb.02
	Chinnery Chas.	7Feb 15
	Chivers Wm. (a)	30June95
	Chivers Wm. (b)	28Feb.15
	Christie Gabriel	22Jan.13
	Chrystie John	27Dec.05
	Chrystie Thomas	8Feb.09
	Chubb Jas. Geo.	15Aug.06
	Church Charles	4Jan 06
19	Church Henry	3Mar.15
	Church John	23June15
	Clack Thomas	16June08
	Clapperton Hugh	20Mar.15
	Clark Richard (a)	2Nov.90
	Clark Richard (b)	28Dec.13
	Clark Henry	6Mar.01
	Clark Wm. J. S.	24April02
	Clark John	8April05
	Clark Wm. N.	19Sept.06
	Clark James	1Nov.13
	Clarke Rich. W.	30Dec.96
	Clarke Thos. P.	28April07
	Clarke Henry	14Feb.15
	Clarributt Edw.	16Mar.95
	Clavering D. C.	21Oct.14
	Claxton Christ.	9Dec.10
	Clayson John	29Nov.93
	Clayton James	21Mar.12
	Clements Han.	15Mar.15
	Clerk Neil	29March15
	Clifford Herbert J.	22April11
	Clifton Wm. W.	3April02
	Clubley Chas. W.	17Feb.15
	Coakley Thomas	13Jan.06
	Coates Richard	14Mar.09
	Coates Geo. L.	21Mar.12
	Cochrane Chas. S.	8Sept.16
	Cock Samuel	25July97
	Cock Robert	1Aug.11
	Cock Horatio B.	26Dec.12
	Cockcraft Wm.	21Sept.90
	Cocksedge G. E. C.	22Mar.16
	Coett William	30Oct.93
575	Coffin Hen. Ed.	20July14
	Cogan William	8Feb.10
	Coggan Richard	9Sept.94
509	Coghlan T. Rogers	18April14
	Colclough John	31Aug.08
	Cole George L.	19Feb.81
	Cole James	31Aug.06
	Cole Martin	5Oct.05
407	Cole Thos. Edm.	15July06
	Cole Edward	23Sept.06
254	Cole Wm. John	18July10
	Cole Richard	17Jan.11
	Cole Robt. Mart.	17Jan.12
	Cole Thos.	7Feb.15
422	Cole George Ward	26Mar.15
	Cole William	16Sept.16
	Colebrooke Tho.	8Mar.15
	Coleman John (a)	2July13
	Coleman John (b)	30 Oct.15
	Coleman Thos.	16Feb.15
	Coles Richard	18April10
	Collas John	20Nov.12
	Coller Richard	17Aug.70
	Collett Cornelius	16May07
	Collett Isaac C. S.	8Sept.01
	Collier Edward	28Feb.15
	Collingwood F. E.	22Jan.08
	Collins Thomas	9Nov.95
	Collins John B.	3July09
	Collins Francis	26Oct.01

No.	NAMES.	Seniority.
	Collins William	19June07
	Collins Henry	1Jan.13
	Collins Geo. R.	28Oct.15
	Collis Thomas	13Jan.91
180	Collis Sam.	10Feb.15
	Colman Edward	21Dec.09
	Colman Geo.	21Feb.15
	Colquhoun S. M.	10Nov.10
	Colquhoun Hump.	20Mar.15
329	Colthurst Nich.	19Sept.06
	Combe James	7Mar.15
	Comer Charles	15Oct.08
	Comerford Mich.	17Nov.06
	Compton Rich.	13Feb.15
	Comyn Maurice K.	4May10
	Conant John Ed.	18July01
	Congdon Wm.	6May16
	Conn Henry	18Aug.09
	Conner W. Henry	20Sept.15
	Conner Sam.	2Mar.15
	Connolly John Bell	3Dec.83
	Connolly Rich. L.	20Jan.07
	Connor Ross	23Feb.07
230	Conner Richd. (a)	5Jan.10
	Conner Richd. (b)	13Nov.13
	Consitt Thomas	7Sept.99
	Conyers John	11April09
	Cook Sam. Edw.	10June09
231	Cook Thos.	9Feb.15
	Cook John Fran.	23Feb.15
	Cooke James	17April07
364	Cooke J. R. Kerr	24Sept.11
	Cooke John.	5Feb.12
	Cooke W. Henry	12Oct.12
	Cookney Jas. T.	19June15
	Cooley W. Rod.	3Feb.12
	Cope Alex. Fred.	16Feb.15
	Coppin Charles P.	8Mar.09
	Coppin Fred.	11Feb.15
	Corbett N. Gordon	12July13
	Corbett Arthur	4Mar.15
	Corbett Adam	7Mar.15
	Corbyn Major	16Mar.15
	Cordry Geo.	11Mar.15
	Corner Robert	20Nov.79
33	Cornwall John	13April15
	Corsbie Rich.	25Mar.09
	Cory Nicholas	4Mar.15
	Cory Geo. Crosby	7Mar.15
	Cosmahan Mich. F.	21Feb.15
	Cosnahan Hugh	25Mar.13
	Costerton Samuel	4Nov.14
	Cotesworth Chas	10Oct.14
	Cotgrave G. W	8Mar.15
	Covey Edward	28Nov.84
	Couch Daniel L.	9Feb.99
	Couch John	25July99
339	Couch James	6Sept.00
	Courtenay G.W.C.	19July13
	Courtenay Hy.	8Mar.15
	Cousins Stephen	22Jan.06
	Cowan Jas.	15Feb.15
	Cowen Morrice	21Mar.12
	Cowen Thomas	28Sept.14
	Cowley Geo. P.	16July08
	Cox John	26Aug.89
	Cox Francis	22Nov.90
	Cox Douglas	10Mar.09
	Cox Henry	3Feb.15
	Coxwell Joseph	5Feb.98
	Crabb Joseph Wm.	16June09
	Cragg James	1Mar.15
	Creages George	8Mar.15
	Crauter George	29July08
	Cramer Lewes	11July15
	Crane Thomas	18Sept.06
107	Crane Poynter	12June07
	Craske John	29April07

Digitized by Google

No.	NAMES.	Seniority.
	Crawford Andrew	5Nov.02
	Crawford Moses	14Sept.04
	Crawford Peter	4Sept.05
	Crawford John C.	19Oct.07
	Crawford Thomas	17Dec.07
	Crawford Mau.	16Mar.14
	Crawford Jas.	1Feb.15
	Creagh James	16Sept.16
421	Creak Wm.	3Feb.15
	Crease Henry	31Jan.03
	Cree David	28Nov.93
	Creed Peter	6Mar.83
	Crellin William	25Feb.15
	Crichlow Ralph	19Sept.15
	Crichton George	9Feb.08
	Crichton Wm.	21Mar.12
	Cririe John	2Nov.09
	Crisp James	3Mar.15
	Crispe George	20Mar.15
	Crispo J. W.	8Mar.15
	Crisswick Chas.	9Mar.15
	Crosndale Tho. P.	1Nov.00
	Crockatt George	22Feb.15
	Crocker Henry	7Feb.12
	Crockford T. Hen.	13Feb.15
	Crofton Morgan	11April1
	Croke Wentw. P.	14Mar.07
	Croke John Aug.	24Feb.15
	Croker Charles	17Dec.14
	Crole Charles	20Oct.13
	Crooke James (*a*)	21Mar.12
	Crooke James (*b*)	15Oct.14
	Crooke Wm. Boyle	7Mar.15
	Crooke Thos. L.	13Mar.15
	Crosbe R. Boyle	5June95
	Crosbe George V.	13July96
	Crosbie Robert	10Mar.07
	Crosby James	11Dec.07
	Crosby Thos. Sacville	1Feb.15
	Crosley Richard	1May11
	Cross Lewis	26Sept.04
	Cross Rob.	18Feb.15
	Crossman Richd.	12Jan.05
	Crotty William	25Mar.09
	Crouch Ed. Thos.	7May05
	Crow William	20Aug.01
	Crowdy Charles	17Mar.06
	Cruchley Evan J.	2Feb.13
	Cruse Robert	17Feb.10
	Cruwbley James	16Sept.16
	Cudd William	23Oct.06
	Cudlip James	11Feb.15
	Cull Richard	3Aug.05
	Cull Thomas (*a*)	16Jan.08
	Cull Thomas (*b*)	21Mar.12
132	Cullen Robert	19Sept.15
	Cullis William	29Nov.99
	Cuming Samuel	7Feb.97
	Cumming G. W.	5Sept.16
	Cunningham A.	31Dec.99
	Cunningham T. M.	17June15
339	Cuppage Adam	26May14
381	Cuppage William	6April15
	Curlewis Wm. Edw	28Nov.11
538	Curry Mark John	23Sept.14
663	Curry Roger C.	17Jan.10
	Curtis John (*a*)	16Mar.95
	Curtis John (*b*)	30July10
	Curtis Timothy	8Mar.15
	Cutliffe James	18Nov.99
	Cutler Frank	21Mar.12

No.	NAMES.	Seniority.
	Dale Alfred	21Oct.07
	Dale Harry	2Mar.15
	Dalrymple James	17Nov.00
	Daly James	6July95
	Daly Cuthbert	7Sept.14
	Daly Anth.	3Feb.15
	Dampier Edward	1Feb.15
	Dance Wm. T.	12July13
	Danford Richard	20Oct.06
	Daniel Rich.	18Feb.15
	Daniell William	16Sept.13
578	Dansey George	8Mar.14
	Dansey Ed. Collins	17Aug.15
	D'Arauda Wm.	16Dec.08
	Darley Arthur	11Aug.13
368	Darke Richard	28Oct.15
	Darracott Tho.	8July95
	Darracott R. Y. M.	3Feb.15
	Dathan James	2July98
	Davenhill Matt.	22Jan.06
	Davey Henry	28April00
	Davidson Alex. (*a*)	7June00
	Davidson Alex. (*b*)	25Mar.09
	Davies Francis E.	29April78
	Davies Richard I.	8June99
	Davies William (*a*)	13June01
453	Davies William (*b*)	29Aug.06
	Davies Edward	30July04
	Davies John Geo.	7July08
	Davies Lewis	22Sept.08
	Davies Arthur	27Dec.08
	Davies Hamilton	20Nov.12
	Davies Pereg. C.	17Feb.15
	Davies Dav. Gam.	1Mar.15
	Davies John (*b*)	7Mar.15
	Davis Charles	26May14
	Davis Henry (*a*)	31Mar.06
	Davis Henry (*c*)	24Feb.15
	Davis Henry (*d*)	31Aug.16
255	Davis Tho. J. J. W.	2Feb.09
	Davis James	21Mar.12
	Davis Rob.	3Feb.15
	Davis Wm. R.	15Feb.15
	Davis John	18Feb.15
	Davis Geo. Evan	10Mar.15
	Davison E. Baker	25April07
	Davison Kilgour	17July11
	Dawe Harry	27Nov.82
	Dawes William	24Aug.06
	Daws Thomas	25Mar.09
	Dawson John	27Aug.11
	Dawson John F.	21Mar.12
	Day John	21Dec.08
	Day Charles E.	27Dec.08
	Day Thomas	5Sept.10
	Day Bartholomew	11Feb.15
	Dayrell Henry	24April82
	Deacon John	24July78
	Dean William	9Nov.07
	Dean J. Howard	15Feb.15
519	Deans Robert	15June11
	Dechamp Richd.	12Sept.83
	Decœurdoux G. J.	11Oct.93
	Decœurdoux G.	16April02
	De Crespigny Aug.	1Nov.11
	Delafons Wm. P.	3Sept.19
	Delancey C. S.	16April08
	Delap Rob.	11Feb.15
	Delme Geo.	19Sept.15
	DeMontmorency E.	16Dec.01
	Dennison Charles	24Mar.07
	Dennis Henry	1Feb.15
	Dennis Edward	21Feb.15
	Dennys Lardner	6Feb.12
	Densten Thomas	15June12
407	Dent Digby	6Feb.12
	Denyer Jas. R.	20Sept.15
	Derby John	7Sept.95
	Derinzy Matthew	30June12

No.	NAMES.	Seniority.
	DeRoverea Fred. N.	24Feb.15
	Derriman James	26Jan.14
	Derry John	22Aug.94
	Deserat Sam. Tho.	3Aug.99
	Despourrins Peter	27Dec.97
	Deuchar Patrick	29Nov.13
	De Vitré John D.	3Mar.81
	Devonshire W. I.	15Oct.12
	Dew George	8Mar.15
	Dewar John	21Mar.12
	Dewsnap Joseph	8Aug.99
659	Dicken Ely. Ferry	7Mar.15
	Dickenson Lacy	31May09
	Dickinson Rich.	29Aug.06
	Dickinson Fred.	14May10
9	Dickson Michael	27Dec.08
100	Dickson David J.	8Nov.09
	Dickson William	21Aug.12
	Digby Everard	10Feb.15
	Diggin Sam.	13Mar.15
	Dillon Edward	7Aug.09
	Dillon Stephen S.	15Sept.13
	Dixon Robert	3Aug.02
	Dixon Wm. H.	25May07
	Dixon J. T. T.	4Mar.13
362	Dixon John S.	1July14
	Dixson Ben.	11Mar.15
110	Dobson Wm. Bur.	3Jan.14
	Dobson Wm. Hen.	14Mar.15
	Docking Abr.	15Feb.15
	Dodd Joseph	27June09
	Dodd Wm. Hen.	20Jan.15
	Dombrain James	9Mar.15
	Donaldson Aug.	20Nov.12
	Doneclift John	17June95
	Donnellan Malachi	1Feb.08
	Donovan Stephen	28April92
	Donovan Richard	24Sept.01
	Donovan Alex.	7Nov.06
	Doorne Thomas	18April11
	Dore Wm. Henry	2Aug.06
	Dornford Josiah	29April02
	Dornford Fran.	2Feb.15
	Dove Percy	24April97
	Dove George	28April02
	Dove John	8May12
107	Douglas Richard	18Sept.09
	Douglas H. D. C.	11Jan.14
	Douglas Hen.	4Feb.15
135	Douglas Tow. Wardg	9Mar.15
	Douglas Andrew	19Sept.15
	Dow Charles Kerr	21Mar.12
	Dow Wm.	17June14
	Dowden Wm. G.	16June12
	Dowell Thomas	13Oct.01
	Downes Henry	1June14
662	Downey John	1Feb.15
	Downey William	3Oct.12
	Downie John	2Feb.15
	Draffen Frederick	27Nov.10
	Drake Wm. Ed.	14Nov.97
	Drake R. Hacche	15Aug.06
	Drake John	1Aug.11
	Drane Thomas	22Aug.09
	Draper Thos.	15Feb.15
	Draper John Gray	17June14
	Dredge William	8Nov.98
231	Drew James R.	16Mar.11
	Drew George	8May12
	Drew William	31Dec.13
	Drew Andrew	4Mar.14
	Drew Josias	22Feb.15
	Drew Edward	1Mar.15
	Drewry Saml.	24Jan.16
	Driscoll James	30Mar.14
	Drummond Peter	7Mar.15
	Drummond Patrick	6April15
133	Duell Thomas	28Mar.10

	Dabine T. D. Jones	8May12
	Dacre Geo. Hall	10July09
	Dade Jonathan	4May10
	Dael George	26Sept.11

Digitized by Google

No.	NAMES.	Seniority.
	Patton Charles	30May95
	Payne Chas. Fred.	7June14
	Peacocke Richard	4June01
	Pearce Joseph	7June14
	Pearse Thomas	6Dec.06
	* Pearse Henry W.	23Dec.09
	Pearson Rich. H.	7Aug.98
	* Pechell Sam. J.	16June08
	Pechell Sam. G.	30April10
	Pell Watkin Owen	1Nov.13
	Pellew *Hon.* P. B.	22Jan06
	*Pellew *Hon.* F. B. B.	14Oct.08
	Pellewe Richard	29April02
	Percival Westby	16Oct.13
	Percy *Hon.* Josceline	25Sep.06
	Percy *Hon.* W. H.	21Mar.12
	Peyton John S.	26Sept11
	* Phillimore John	13Oct.07
	Phillips James R.	13Oct.07
	Philpot Robert	1July00
	Phipps Weston	7June14
	Pigot Hugh	8May04
	Pigot George	17Sept.08
	* Pilfold John	25Dec.05
	Pipon Philip	17Sept.08
	Popham Joseph L.	29Jan.06
	Popham Stephen	19Sept.15
	Porteous John	7June14
	Portlock Nath.	26Sept.99
	Poulden Richard	29April02
	Poulett *Hon.* G.	31July06
	Poynz Stephen	5Dec.06
	Praed B. M.	20Apr.02
	* Prescott Henry	25July10
	Preston D'Arcy	13June96
337	Preston Robert F.	22Jan10
	Prevost James	13Mar.09
	Price George	7Jan.12
	Price David	13June15
154	aPring Daniel	19Sept.15
	Pringle James	1June12
	Pringle George	7June14
	Prior Joseph	27Dec.13
	Proby *Hon.* G.	28Nov.06
	Proctor Will. B.	5Sept.06
	* Prowse William	6Mar.97
	Prudhoe, *Rt. Hon.* Algernon *Lord*	19Aug.15
	Puget Peter	29April97
	Pulling Geo. C.	29April02
381	Purvis John B.	16Sept.09
	* Pym Samuel	29April02
	Quben Chas. K.	1Aug.11
	Quilliam John	24Dec.05
	Quinton Corn.	29April02
	Raggett Rich.	21April99
	Raigersfeld Jeffery	29April02
	Rainier John S.	22Dec.96
	* Rainier Peter	17Jan.06
	Rains Stephen	29April02
	Ramage Wm.	1Jan.17
	Ramsay David	22Jan.06
	* Ramsey Robert	13June15
	Raper Henry	1Feb.06
	*Rathborne Wilson	18Oct.02
	Ratsey Edward	5Sept06
	Rattray Jas.	20Sept.15
	* Redmill Robert	16Dec.96
	Rennie George	7June14
	Renny Alex.	1Jan.17
	Renwick Thos.	1Jan.17
	Reynolds George	29April02
	Reynolds Barrington	22Jan.12
	Ribouleau Peter	29April02
	Richards John	2June09

No.	NAMES.	Seniority.
	*Richardson Chas.	27Sept.04
	Ricketts Thos. R.	29April02
	Ricketts Wm.	29April02
	Roberts John C. G.	13June15
642	* Roberts Samuel	13June15
	Robilliard Wm.	14Dec.12
	Robinson Hercules	7June14
	* Rodd John Trem.	7Sept.98
	Rodney *Hon.* Edw.	22Jan.06
	Rodney *Hon.* R.	22Feb.13
	Rogers Rob. H.	2Sept.16
	Rose Jonas	1Jan.01
	* Ross Chas. B. H.	15Oct.02
	Ross Daniel	9Feb.16
	* Rotheram Edw.	27Aug.00
	Rouett John S.	29April02
	Rowley Sam. C.	29Apr.02
	Rowley Josh. R.	30Sept.12
1218	Rowley Robert	21Aug.15
	* RutherfurdW.G.	15Nov.96
	Ryder Charles	29April02
	Rye Peter	12Aug.12
	Ryves George F.	29May98
	Salt George Bur.	13Oct.07
	Sandera James	29April02
	Sanders George	2June09
	Sanderson Wm.	1Mar.99
	Sartorious G. R.	6June14
	Saurin Edward	7June14
	* Sayer George	14Feb 01
38	Sayer George	21Oct.10
	Schomberg A. W.	1Jan.01
	* Schomberg C.M.	6Aug.03
	Scobell Edward	3April11
548	* Scott George	15June98
	Scott Wm. Isaac	7June14
	Scott David	22Oct.14
	Searle John Clarke	13July96
	* Searle Thomas	25April08
	Selsey, *Rt. Hon.* Hen. J. *Lord*	7Aug.12
	Senhouse Hum. F.	12Oct.14
	Serrell John	27Jan.03
	Seward James	29April02
	✚Seymour *Sir* Michael *Bart.*	11Aug.00
	* Seymour Geo. F.	29July06
318	* Sharpe Alex. R.	22Jan.13
	Shaw Charles	1July14
	Shepard Jas. K.	12July98
	* Shepheard Lewis	21Oct.10
	Shepheard Wm.	1Feb.12
	Sheridan John	13June15
	Shield William	7Oct.94
	ShippardAlexander	22Jan.06
	Shirley Geo. J.	26April98
	Shirreff Wm. H.	15Nov.09
	Shortland Tho. G.	1Mar.02
	Sibly Edw. R.	8Mar.14
	Simpson John	12Dec.09
	Sinclair *Sir* J. G. *Bart.*	6June14
	Skene Alexander	29April02
	Skipsey William	18Mar.09
	Slade James	21Oct.10
	Smith Matthew	18April83
	Smith Andrew	6Jan.97
	Smith Matthew	24April08
	Smith Charles T.	28Feb.12
	* Smith John	27Oct.13
	Smith Wm. Rd.	1Jan.17
	Snell Fran. Jackson	22Jan.06
	Sneyd Clement	3April11
	Somerville Philip	29April02
	Somerville *Hon.* K.	7June14
	Sotheby Charles	28Feb.12
	Sparke Thomas	3Dec.99

No.	NAMES.	Seniority.
	Spear Joseph	13April09
	Spear Richard	3May13
	Spence Henry H.	24Aug.09
231	* Spencer Richard	7Feb.12
	Spencer *Hon.* R. C.	4June14
	Spicer Peter	29April02
	Spilsbury Frs. B.	18Sept.15
714	Sproule Andrew	25April02
	✚Staines *Sir* T.	22Jan.06
	Stamp Thomas	7June14
469	Stanfell Francis	19Mar.10
	Stephens William	7Oct.13
668	Steuart Hew	20Nov.12
	StevensonJames(a)	15Feb.97
	Stevenson Jas. (b)	27Feb.12
	* Stewart James P.	1Feb.12
	Stiles John	14June99
	Stoddard Pringle	13Oct.07
	Stopford Edward	18Dec.11
	Stow Arthur	17May14
	Strachey Christ.	28June14
	Stuart Henry	16Oct.00
	* Stuart *Rt. Hon.* *Lord* George	3Mar.04
	Stuart James	4Dec.13
	Stupart Gustavus	21Oct.10
	Sturt Henry E. P.	21Oct.10
	* Sullivan T. Ball	19Oct.14
	Sullivan Charles	7June14
	Sutton Samuel	27June97
	Swaine Spelman	17May10
	Sykes John	22Jan.06
	Symes Joseph	21Mar.12
	Symonds Tho. E.	29Sept.13
663	Tailour John	26Oct.13
462	Tait James H.	5Sept.06
	✚Talbot *Sir* J.	27Aug.96
339	Tancock John	1Feb.12
	* Tayler Joseph N.	16Aug.13
	Temple Francis	12Mar.05
	Tetley Joseph S.	7Jan.12
	Thomas Richard	22Oct.05
	Thomas Fred. J.	8Dec.13
	Thompson Norborn	11Aug.00
	Thompson Lenox	15Jan.02
	Thompson John *(a)*	21Oct.10
	Thompson John *(b)*	12Aug.12
	Thomson John	11Sept.15
	Thrush Thomas	8June09
	Tinling Charles	14Feb.01
	Tisdall Archibald	14July15
	* Tobin George	29April02
	Toker Thomas R.	4Dec.13
	Tom Robert Brown	21Oct.10
	Tomlinson Nich.	29Sept.01
	Tower John	8May04
	Townshend Rt. Hon. Lord James	2June09
	Tremlett W. H. B.	29April02
	Trench Hon. W.	29April02
	*Trollope Geo. Barne	7June14
	Troubridge Sir E. T. *Bart.*	28Nov.07
	✚Tucker Sir E.	23Mar.07
	Tucker Thomas T.	1Aug.11
	Upton Clotwor.	29April02
	* Usher Thomas	24May08
	Vansittart Henry	3Feb.01
	Vaughan Henry	29Jan.06
	Veitch James	12Aug.12
	Vernon Frederick	7June14
	Vesey Francis	16Sept.99
	* Vincent Rich. B.	8April05
	* Wainwright Jno.	29April02
	* Waldegrave Hon. G. G.	16Feb.07
	WaldegraveHn.W.	8Mar.11

Digitized by Google

No.	NAMES.	Seniority.
	Wales Richard	1Jan.17
440	* Walker James	17Oct.97
	Walker Benj.	15June10
	Waller Thos. M.	7Mar.97
	Waller William	8Jan.01
	Waller Edmund	1Jan.17
	Walter Arthur	25Oct.09
	Walton Jacob	29April02
	Ward William	10June08
	Warde Charles	18Sept.15
	Warren Fred.	12Mayo1
	*Warren Samuel	29April02
	Watson Josh. R.	23Mar.98
	Watson James	22Jan.06
	Watson Christ.	21Oct.10
	Watson Ch. Hope	6June14
	Watts Geo. Edw	7June14
	Wauchope Robert	6June14
	Webb Charles	16Mar.11
	Weir Henry	22July12
	Wells William	28April06
	Wemyss James	1July14
	West John	18Nov.96
	Whinyates Thos.	12Aug.12
	White John Cham.	2Aug.99
	White George	30Aug.99
	White Thos. (*a*)	7Aug.10
	White Thos. (*b*)	21Oct.10
	Whyte John	29April02
	Wight John	29April02
	Wilbraham Wm.	13Jan.06
	Willes Geo. W.	7June14
	Williams Robert	10Nov.97
	Williams John	4Mar.11
	Willock F. G.	24Nov.15
	*Willoughby N. J.	5Sept.10
	Wilson John	7June14
	Winne John	28April02
	Winthrop Robert	16Dec.96
	*Wise William F.	18May06
	Withers Thomas	13May09
	Wodehouse Hon. P.	23Dec.96
	*Wolfe George	10Dec.09
	Wollaston Chas.	1Jan.01
	Wolley Isaac	1Sept.97
	*Wood Sir J. A. Kt.	27Mar.97
	Wood John	13May00
	Woodriff Daniel	28April02
	Woolcombe J. C.	17Oct.04
	Woolcombe Edw.	29Sept.08
	Wooldridge Wm.	10June07
	Wormeley Ralph R.	7June14
	Worsley Richard	29Nov.97
	Worth James A.	21Oct.10
	Wyndham George	3July12
	Yelland John	22Jan.06
330	+Yeo Sir J. L.	19Dec.07
	Young William	29April02
	Young Thomas	1Jan.17

AN ALPHABETICAL LIST

OF THE

COMMANDERS OF HIS MAJESTY'S FLEET,

With the Dates of their first Commissions.

(N. B. The Names in Italics are those of Lieutenants superannuated with the rank of Commander.)

[The Figures before each Name denote the Number of the Ship in which the Officer serves.]

No.	NAMES.	Seniority.
	Abbott Peter Dupuy	31Jan.13
	Agassiz Jas John C.	26April02
	Alcock Richard	21Mar.12
	Alexander John	14Mar.14
	Alexander Nicholas	13June18
	Allen Charles	7July09
	Allen George B.	12Aug.09
	Annesley Fr. Ch.	30July14
	Annesley Jos.	30Nov.03
	Anthony Charles	29Dec.13
	Aplin John Geo.	12Mar.14
	Arabin Septimius	27Aug.14
	Arburthnot Hon. J.	27Oct.13
	Arbuthnot A.D.Y.	27June13
	Archdall Edward	12Sept.16
	Arnold Robert	1Jan.16
	Arrow John J.	16May14
	Arscott Thomas	7June14
	Askew Christ. C.	26Nov.11
	Askey James	15June14
	Athill James	7June14
	Babington Jas. B.	16Sept.16
	Baillie Alex. F.	30Nov.02
	Baker Henry (*a*)	15June14
	Baker Henry (*b*)	15June14
	Baker C. A.	15June14
	Baker Francis	27June14
	Baker John	1Jan.16
255	Baldwin John	18Nov.11
	Balfour William	22Jan.06
	Bamber Wm. R.	21Oct.10
	Banks John	29May13
	Banks Francis	7Oct.13
	Barber David	2May10
	Barclay Robert H.	19Nov.13
	Barker Edw.	24Dec.05
61	Barnard Edw.	10Aug.14
	Barrell Justinian	21Mar.15
	Baugh Henry	19May08
379	Baumgardt W. A.	28Feb.15
	Baynes Thomas	1June15
	Bazalgette Joseph	17May14
	Beecroft Charles	3Oct.09
	Belchier Nat.	21Oct.10
	Bellamy John	21Jan.09
	Bennett Charles C.	15June14
	Bennett Charles	21Oct.10
	Bennett Wm.	12Aug.12
	Bennett Thos.	15June14
	Berney John	27June14
	Bevians Wm.	8Mar.97
	Bigland W. B.	15June14
	Bignell Geo.	19Sept.15
	Birkhead H. H.	9Nov 05
	Bissell Wm.	11April09
	Blacker Stewart	1Feb.12
	Blackler Rob. T.	2Aug 11
	Blanchassett G.	11Nov.08
	Blunt Richard	6Dec.16
	Boger Richard	26Sept.03
	Boid Thomas	31Jan.14
	Bourder James	8Aug.09
	Boss John George	26Nov.11
	Boswall J. Donald.	15June14
	Boswell Walter	15June14
132a.	Bourchier Wm.	19Sept. 5
	Bourne Henry	6Nov.13
	Bowden E. Booth	5Aug.13
	Bowen Geo.	15June14
	Boxer Edward	1Mar.15
	Boyd David	17Jan.15
	Boyes Henry	11May15
	Boys Edward	8July14
	Bradley John	28Nov.09
302	Branch A. B.	6June14
	Bremer James	1Aug.11
	Brenton John	20Nov.12
	Brett Piercy	1Feb.12
	Bridgeman *hon.* C.	16May14
132	Bridges P. H.	15Nov.16
420	Brine George	13Aug.12
	Brown George	7Mar.10
	Brown Samuel	1Aug.11
	Brown Adam	28April14
	Brown Matthew	31Jan.14
	Bruce W. H.	27May14
478	Buchan David	13April16
	Buchanan Wm.	18July12
	Buchanan Arch.	15June14
	Bulley George	17Jan.14
	Bullock James	22Sept.14
	Bunce James	1Jan.16
	Burdon Abra.	17Mar.14
	Burgess Wm.	5July94
	Burgess Samuel	16Sept.16
	Burnaby Sir W. Bt.	26May14
	Burnaby E. A. C.	11Dec.15
	Burrard Sir C. Bt.	7June14
	Burt Edw.	1April08
	Burton Richard	12Aug.12
	Burton G. G.	5Oct.14
	Bury Thomas	15June14
	Butt Hen. Sam.	8Aug.97
	Campbell John (*a*)	20Dec.11
	Campbell John (*b*)	6do.13
	Campbell James	6Dec.13
	Campbell *Hon.* G. P.	16May14
	Campbell Alex.	6Oct.15

No.	NAMES.	Seniority.
	Campbell Lewis	15Nov.16
	Canning George	15June14
	Carew Henry	27do.97
	Carew Thomas	7June14
	Carne Cha. Lod.	25Oct.09
	Carnegie Patrick	17Dec.14
	Carpenter J. C.	11April09
	Carter Robert	31Dec.07
	Carter Tho. Wren	14July15
	Cartier J. Henry	10Feb.01
	Cartwright John	25Oct.09
	Case Wm.	7Aug.12
	Cashman Wm.	29April02
	Caulfield Robert	4Nov.14
	Chads Hen. Duc.	28May13
	Chalmers *Sir* C. W. *Bart.*	15June14
	Chapman I. Flem.	31Aug.15
	Chiene John	4Dec.13
	Chilcott John	29April02
	Child John	15Sept.00
	Christian Jonath.	1Feb.12
	Claridge Chas.	22Sept.06
	Clark Arthur	25Oct.09
	Clarke Samuel	2April08
	Clarke Hyde John	21Oct.10
	ClarkeFlec.Nort.	27Aug.14
	Clephan James	20April11
	Clowes Tho. Ball	23Mar.12
	Clugston Alex. G.	2Sept15
	Clyde Chas.	21Oct.10
	Cobb Smith	15Oct.12
	Cobbe Wm.	7June14
	Cochrane Jno. D.	15Aug.14
	Codd John	2May10
	Coffin J.Townsend	1July14
	Colby Thomas	17May14
	Colet Thomas	12Jan.05
	Collier HenryT.B.	24Oct.12
	Collins Edw.	15June14
	Colquitt Goodwin	15Jan.83
	Compton Henry	3Sept.99
	Congalton And.	27Aug.10
	Conolly Matthew	4Dec.13
	Cookesley John	11April09
	Coote Wm.	6May07
	Copeland Richard	13June15
	Corbyn Jos.	15June14
	Corry Armar L.	13June15
	Corsellis N. C.	9Nov.14
	CotgraveEd.Stone	13June15
	Coulson R. Lisle	15June10
	Courtnay W. M.	21Oct.10
	Covey John	31Jan.14
	Cowan Malcolm	23Oct.02
	Cowan John S.	19Dec.09
	Cowe John	21Sept.06
	Coxen H. Conyng.	10Oct.09
	Cramer John	15Mar.11
	Crawford Abr.	23Mar.15
	Crawley Thomas	31Jan.14
	Creighton James	12Aug.12
	Crofton Ambrose	23June94
	Croker Richard	15June14
	Croker Walter	2Nov.14
	Crooke Chas. H.	30Aug.15
	Crouch Joseph	9Nov.14
	Cumby Charles	4Dec.13
	Cunningham Tho.	5Oct.09
	Curran J. B. H.	2Aug.11
	Curzon RoperTho.	21Apr.13
460	Curzon Edward	29Mar.15
	Cuttield William	23May08
	Dalby Thomas	5Dec.04
	Dalgleish James	4Dec.13
435	Dalling John W.	15June14
	Dalton Jas. R.	30April10
	Dalway Noah	8April14
	Dalyell W. C. C.	17Feb.14
	Dashwood W. B.	19May12
	Davey George	18Jan96
	Davies John (*a*)	16Aug.96
	Davies John (*b*)	8Oct.16
	Davies James	16Sept.16
	Davis Henry	21Oct.10
	Davy John	15July14
	DawkinsWm.Robt.	18Sept.15
	Deacon Henry	1Dec.87
	Deacon H. C.	7June14
	Dean William	15June14
	Debenham John	27Aug.14
	Delafons Thos.	28Apr.14
	DelafosseEdw. H.	16Sept.16
	Dench Thos.	24do.08
	Denman Edmund	17Feb.10
	De Rippe James	18April11
	Devon Thos. B.	4May13
323	Devonshire Rd.	27Aug.14
	Dickins Saml. T.	5April14
	Dickinson Thos. (*a*)	5Dec.96
	Dickinson T. (*b*)	15June14
	DicksonWm.Hen.	21Aug.15
	Digby Martin	21Feb.10
	Dixie Alexander	7June14
	*Dobbs Alex.	14Feb.14
	Dobree N. Chas.	20Nov.12
	Domett George	7June14
	Donadieu Anth.	24Aug.12
	Dorrill Rich.	31Jan.14
	Dougal George	13June15
	Douglas John	29April02
	Douglas W. Hen.	4Dec.13
	Douglas P. H.	28May14
	Douglas John	5Nov.14
	Douglas Geo.Rob.	19Aug.15
	Dowers Purser	11Jan.16
	Doyel George	31Jan.14
	Drewitt James	13Oct.12
	Drummond J. F.	8Aug.97
	Drury Henry	10Sept.11
	Du Cane Chas.	30Aug.15
68	Duff Norwich	15June14
	Dunn James	9March14
	Dunn Pascoe	15June14
	Dutton Thomas	1Feb.12
	Duval Francis	15June14
	Dver Thomas S.	12Jan.10
	Eastwood Joseph	23June15
	Eastwood Jos. N.	1Jan.16
	Edgar William	1Jan.16
	Edwards John (*a*)	1Dec.87
	Edwards John (*b*)	22June95
	Edwards John (*c*)	4Dec.13
	Edwards Jeremiah	30Oct.95
	Edwards Henry	28Sept.13
	Edwards Tho. A.	19July14
	Edwards Rich.	27Aug.14
	Elder Charles	31Jan.14
	Elletson William	15Aug.03
	Elliott John	17March14
	Elliot Rob. Jas.	27Aug.14
	Ellis James	19Nov.78
	Ellison William	22Jan.06
	Elphinstone A. F.	15June14
	Elton Henry	7June14
	England Robert	2Jan.98
	England Thomas	8Mar.13
	Eyre Thomas	25July12
	Falkiner C. L.	9July13
	Farwell Charles	17Mar.12
	Fead Francis	4Oct.14
	Featherstone S.	21Sept.09
	Fennell John	15June14
	Ferris Thos	20Sept.15
	Field George	1Jan.16
	Filmore John	18June11
	Fisher John	7June14
	Fitzmaurice G.	1Feb.12
	Fleming John	2Nov.14
	Fleming Richard	17Sept.16
	Fleming John	27Sept.16
	Folliott Daniel	21Sept.90
	Foote John	29Sept.13
	Forbes Henry	1Feb.12
	Forbes John	17Mar.12
	Forman Walter	1Dec.13
	Forster Thos.	16Feb.14
	Forster Robert	13June15
	Fowell Samuel	4Jan.08
	French George	22May13
	Fuller Rose H.	15June14
	Fuller W. Stephen	13June15
	Furneaux John	19July14
	Gabriel James W.	21Mar.12
	Galloway James	22Jan.06
	Galloway Thomas	17Mar.12
	Gape Joseph	16Feb.14
	Gardiner John	19June11
	GardnerJ.Baynton	13June15
	Garland Jas.	26Aug.15
	Garrett Edw. W.	16Jan.09
	Garrety James H.	3May11
	Gascoyne John	27Mar.97
110	Gedge John	15Nov.11
	Gibson John S.	2April06
	Giddy Charles	10Sept.14
	Giles Robert	12Feb.12
	Gill Thomas	15June14
	Gilmour David	28Sept.99
	Gilmour John	1July11
	Glen Nisbit	4Dec.13
	Godench James	9May96
	Godfrey Wm. M'K.	2Feb.13
	Gordon Rob. Jas.	6June14
	Gordon Hon. J.	15June14
	Gordon George	9Jan.15
	Gordon William	13June15
	Gordon Jas. Gab.	20July15
	Gore John (*a*)	23 June08
575	Gore John (*b*)	10Oct.12
	Gosling George	24April15
	Grace Percy	15June14
	Grant James	12Jan.05
	Grant Gregory	21Oct.10
	Grant David Mc D.	1Jan.16
	Grant George	8Apr.16
	Greenaway Rich.	26May14
	Greene Charles	23July14
	Greenlaw Jno. P.	15June14
	Greensill George	1Feb.12
	Gregory Wm.	18April11
	Grey Charles	1Jan.16
	Griffinhoofe T. S.	20June13
	Grove Samuel	27Sept.09
	Grove Thos. S.	25Oct.09
	Groves James	14Feb.14
	Grumley Arthur	20Apr.02
	Guise G. Martin	20Mar.15
	Hall John	24April97
	Hall Edward	12Aug.12
378	Hall Basil	22Feb.14
	Hall William	29July14
	Halliday Fran. A.	29Aug.08
	Halsted George	21Jan.09
	Halton Thomas	2Jan.98
	Hamilton Sir W. Bt.	1Jan.16
	Hamley Wm.	15June14
	Hamlyn Charles	27Aug.14
	Hance John	5June13
	Hanmer Job	6June14

Digitized by Google

No.	NAMES.	Seniority.
	Harness Rd. S.	27Aug 1
	Harries James	23Jun415
	Harrison George	23June98
	Harvey Chas. B.	19July14
	Harward John	28May99
	Hatton H. J.	30Aug.15
	Haultain Chas.	15June14
	Haverfield Robt.	27Aug.14
	Hawkey Charles	31July12
	Hawkins Ab. M.	12Dec.12
	Hay James	2May10
447	Hay *Rt. Hon. Ld.* Jn.	15June14
	Hay Pat. Duff Hen.	31Aug.15
	Hay Robert	16Sept.16
	Haydon William	1Aug.11
	Haye George	19May12
	Hayes George	15June14
	Haymes Phil. Geo	13Mar.15
	Haynes Joseph	25Oct.09
	Heddington Tho.	25Sept.06
	Hendry Wm.	27April14
	Herbert Thomas	19Oct.14
	Herrick Hen. W.	17Aug.13
	Hewes Thomas O.	1Aug.11
	Hewett John	31Jan.14
	Hext William	28April09
	Hill Thomas	15Jan.02
	Hill Peter	19April13
	Hillier Curry W.	7June14
	Hillyar William	27Aug.14
	Hilton George	7June14
	Hilton John	15June14
	Hindmarsh John	15June14
	Hird William	29July14
	Hire George A.	1Aug.11
	Hockings Robt.	11April09
	Hodge Andrew	4Dec.07
	Hoffman Fred.	22Feb.06
	Hole Charles	29Aug.12
	Hollingbery M.	20Apr.10
	Holman William	20Feb.12
	Holmes William	19Aug.15
	Home Alexander	12Dec.15
	Hood Silas Thompson	27April15
	Hope David	15June14
	Hore Samuel	13May13
	Hore Herb. Wm.	11June14
	Horn James	30Oct.14
	Horn Philip T.	16Sept.16
	Hoskins Samuel	4July14
	Hotham Wm.	15June14
	Howell Jos. B.	18Sept.16
	Hoy Joseph	29Nov.07
	Huggins James	15June14
	Hughes William	7May03
	Hughes Wm. Jas.	28Sept.06
	Hunn Fred.	27Aug.14
	Hurdis Geo. C.	29Apr.02
	Hutchinson Edwd.	14Oct.97
	Hutchinson Wm.	26May14
	Hutchinson Chs.	21July14
	Jackson W. Rush	20Oct.13
	Jackson Rob. M.	31Mar.14
	James William	13Jan.79
	James Jacob	7Mar.97
	James Edwin	17May14
	Jane Henry	10May10
312	Jauncey Henry F.	1Feb.12
	Jeffery Samuel	23Feb.07
	Jekyll John	21Mar.12
	Jermy Charles D.	13June15
	Jervoise Wm. C.	27Aug.14
	Jeynes Thomas	31Jan.14
	Incledon Robert	4May13
	Ingham Geo.	15June14
	John Samuel	24Feb.08
	Johnson Joshua	27April01

No.	NAMES.	Seniority.
	Johnson Edward	27Aug.14
	Jones John	22Oct.98
	Jones George	24Dec.98
	Jones Henry	11April09
292	Jones *Sir* C. T. *Kt.*	15Aug.10
455	Jones George M.	13Dec.10
	Jones Theobald	19July14
348	Jones Jenkin	18May16
	Irby *Hon.* C. L.	7June14
	Irons John	1Aug.11
	Irvine Charles C.	24May06
	Irwin James	14April09
	Judd Robert H.	29do.09
	Julian John	15June14
	Julyan Robt.	7June14
	Kains John	8Jan.14
	Keats Wm.	17April16
	Keenan John	11June12
	Keith *Sir* G.M. Bt.	16Mar.14
	Kelly William (*a*)	21Oct.10
	Kelly William (*b*)	23Aug.11
	Kelly Bened. M.	28Nov.11
	Kemp Richard	21May03
	Kempe Nicholas	14July97
	Kempthorne S.	26Aug.89
	Kennedy Alex.	2June09
	Kent Wm. *G.C.*	15June14
	Kent Bartho.	29Mar.15
	Killwick Edward	22July98
	King Charles	31Jan.14
	King George (*a*)	15June14
	King George (*b*)	19July14
	King Henry	19Oct.14
	Kinloch David	1Aug.99
	Kinsman J. K.	17Sept.13
	Kittoe W. Hugh	22Nov.98
	Knatchbull John	6Dec.13
	Kneeshaw Josh.	12Jan.14
	Knight Hood	15June14
	Lamb Philip	29April02
	Lambert John	15June14
	Langford Wm.	15Aug.06
	Lawson Wm.	17Mar.14
	Larkan John	6July94
	Lascelles John F.	27Aug.14
	Laugharne T.L. P.	12Feb.11
	Laugharne Wm.	23Sept.14
	Layman William	9Mar.05
	Lea John Robert	22Sept.98
	Leach James	21Oct.10
	Lechmere Chas.	18Sept.15
	Lecke Henry John	15June14
	Le Hunte Francis	15June14
	Leith W. Forbes	15June14
	Leith John	13June15
	Lempriere G. O.	30Jan.13
	Lethbridge Thos.	5April15
	Le Vesconte Philip	7Nov.16
	Lewin R. J.	4Nov.14
	Limbery William	1Jan.16
	Lindsay Martin	27May13
	Lindsay John	27Aug.14
	Linthorne Tho.	2Jan.98
	Litchfield Henry	12July13
	Lloyd Edward	9May11
	Lloyd Geo.	8 Nov.15
	Lock Nagle	18Feb.15
	Lockhart Andrew	30May10
396	Love William	13Feb.07
	Lowcay Henry	28Oct.13
	Lowthian Robert	4Dec.13
	Lucet John	8Mar.97
	Luke George (*a*)	3Nov.94
	Luke George (*b*)	8July14
	Lys James	16Feb.10
	Lyne Thomas	29April02
	Lyne Philip	29do.02

No.	NAMES.	Seniority.
	Lynne Henry	18do.11
	Lyons John	27June14
	M'*Cleverty G. A.*	8Apr.13
	M'Coy Robert	15June14
	M'Culloch Tho.	13Oct.12
	M'Culloch And.	15June14
	M'Dowall James	19Oct.14
	M'Farland James	18June03
	M'George John	19Dec.09
	M'Gwire Wm.	22May97
	Mackay David	14Sept.81
	M'Kellar Peter	4July94
	Mackenzie Mard.	31Jan.14
	M'Killopl.G.M'B.	26May14
	M'Konochie Alex.	8Sept.15
	M'Meekan A.	7May12
	M'Pherson Geo.	16Sept.16
	M'Quhae Peter	15June14
	Maingy Peter	13June15
	Mainwaring R.	13Aug.12
	Manderson James	29Jan.06
	Mangles James	13June15
	Manley John	29April09
	Mansell Thomas	15June14
	Mapleton David	17May14
	Marrett Joseph	26May13
	Marryatt Fred.	13June15
	Marsh John	6July94
	Marsh Henry	31Jan.14
	Marshall Jas. N.	18Mar.06
	Marshall John H.	21Oct.10
	Marshall Hen. M.	27June14
	Martin John H.	17Feb.00
	Martin Thomas	10Aug.13
	Mason Thos. Monk	13June15
	Mason H. Brownell	13June15
	Mather William	23Feb.07
	Matthews Michael	20Sept.15
	Maxwell George	21Sept.90
	Maxwell George B.	15June14
	May William	22July09
	May John	8April01
	Maynard Thos.	12Jan.05
	Mayne Robert	9Junei
	Meade John	4Nov.18
	Mears James	7June14
	Medlicott John	4do.14
	Menzies Duncan	1Jan.16
	Mercadell Alex.	3Sept.14
	Mesterry Francis	17Mar.14
	Methven Thomas	21Feb.12
	Michell Fred. Thos.	16Sep.16
	Miles Thomas	31Jan.14
	Miller William	23Sept.14
	Mitolell Charles	24May11
	Mitchell Bowles	21Aug.10
393	Mitchell Andrew	24do.13
	Molesworth Bou.	16May14
	MolineuxJames	4May10
	Monilaws Wm.	20Sept.15
	Montagu JohnWm.	31May14
	Montagu James	7June14
	MontaguMontagu	13June15
	Montgomerie Alex.	7June14
	Montgomery Thos.	13June15
	Moore William	24Dec.98
	Moore William	18April14
	Morey George (a)	1Jan.16
	Moorman Rich.	15June14
509	Moorsom Con. R.	19July14
	Morce William	27April01
	Morgan John F.	12Oct.14
	Morgan Thomas	16Dec.14
	Morgan Wm. Tho.	18Feb.15
	Morgan Charles	1Jan.16
	Morrier William	13June15
	Morris John Row	15June14
	Mortimer John	8March97

Digitized by Google

No.	NAMES.	Seniority.
	Mott Andrew	18Sept.15
	Mouat Stephen	P. 1Dec.87
	Mouatt George	18June05
	Mudie David	27April01
	Murley William	29Oct.13
576	Murray James	14June09
	Muston Thos. G.	11Apr.09
	Napier Hen. Edw.	7 June14
	Nares Wm. H.	1July14
	Neill Joseph	26Aug.15
	Nelson Charles	13June15
	Nepean Edmund	22June16
	Nesbitt Alex.	18Jan.09
	Nevile Christ.	10Jan.97
	Newton Vincent	26May14
	Nicholas John	17May14
	Nicholas John H.	17Mar.14
	Nicholson R. St. L.	25May16
	Nicolson James	2Aug.05
	Ninis George	15June14
	Nixon Christ.	11April09
	Noel *Hon.* Fred.	29July13
	Norton John	21Oct10
	Norson George	15June14
	Norwood Stephen	1Jan.16
	O'Brien Den. H.	22Jan.13
	Oliver Thomas	22Jan.06
	Oliver James	4Dec.13
	Oliver Robert	27Aug.14
	O'Neill Terence	24April00
	Orde John	24Jan.05
	O'Shaughnessy E.	22May13
415	Otty Allan	1July15
	Owen Charles C.	28Feb.15
76	Pakenham John	15June14
	Parker Rich. W.	15Aug.06
	Parker Fred. A. H.	15June14
	Parker Henry	27June14
	Parker Chas. Christ.	5Apr.15
	Parr John Sep.	29Apr.16
	Parrey Robert	26Aug.08
	Parry Thos. P. J.	27Dec.08
	Parson John	16Sept.16
	Parsons Robert W.	7Nov.16
	PasleyJas. Thomas	13June15
	Patey Joseph	19July 15
18	Patton Hugh	6Dec.13
	Patton Robert	13June15
	Payne John	24Feb.09
	Paynter John	7Nov.16
545	Peake Thomas L.	8May12
	Pearson Robert	6Dec.96
	Pearson Hugh	7June14
	Pearson Charles	29July14
	Pechell Geo. R.	30May14
	Pedder George	12Oct.14
	Pengelly C.	20Sept.14
	Penruddock G.	15June14
	Peppen Wm. B.	19Nov.12
100	Perceval *Hon.* G. J.	13June15
	Percival Thomas	11April09
	Pettet Robert	2Jan.04
	Pettman W. R. A.	7June14
	Pettman Thomas	15June14
	Phillips John Geo.	22Oct.14
	Phillips Charles	6Oct.12
497	PhillottChas. G. R.	27Aug.09
	Pickard James	7June14
	Pickernel P. G.	4July10
	Pickford Chas.	27Apr.04
	Pierie John	31Jan. 4
	Pigott Rd. H. H.	31May14
	Pilch Robert	4Dec.13
	Pinto Thomas	9Feb.08
	Plumrige Jas. H.	7June14
682	Popham Wm.	23Dec.14

No.	NAMES.	Seniority
	Poplewell Matt. J.	6Nov.13
307	Powell H. Brace	15June14
	Poyntz Newdigate	19Sept.15
	Prater Richard	8Mar.97
	Price John	28April12
	Price Joseph	19June11
	Price Samuel	18Sept.15
	Prickett John	12Aug.12
	Prickett Thomas	30Jan.13
	Pridham Rich.	15June14
	Probyn Henry	18Aug.06
	Proctor Peter	2June10
	PuckinghornJames	27June14
	Pyne Harry	19July14
	Radford Sam.	22Jan.14
	Ramsden Wm.	14June13
	Randolph Cha. G.	13June15
	Ratsey Robert	1Jan.16
	Rawlins William	26May14
	Ravley Charles	1Dec.13
	Reid Charles H.	2June12
	Revans Thos.	16Sept.16
	Reynolds John	20 Nov.15
	Rhodes John H.	15June14
517	Rich George F.	26Oct.13
	Rich. Charles	27Jan.16
	Richan William	29April02
	Richards Wm.	15June14
	Richards Peter	16Sept.16
	Richardson John	29April02
	Richardson Wm.	8May04
	Richardson *Sir* J. C.	28May13
	Riddell Robert.	1Feb.12
	Rider William B.	22Jan.06
	Roberts Thomas	23July98
	Roberts Wm. P.	21Mar.12
320	Roberts Daniel	16May12
	Roberts J. Walt.	26Aug.14
	Roberts Mitchell	24Sept.14
	Roberts W. G.	20Sept.15
433	Roberts Wm. *(a)*	5Aug.16
	Robertson Jas.	21Aug.15
	Robertson John *(a)*	9Dec.16
	Robinett Roger	12Oct.14
	Robinson Charles	5April04
	Robinson Geo.	23June05
	Rochfort J. P. I.	25Oct.09
	Rochfort Wm.	15June14
	Rogers William	22Jan.06
	Rokeby Henry R.	13June15
	Rooke Fred. W.	21Mar.12
	Rose Alexander	21Oct.10
	Rose James	7Oct.13
207	Ross John	1Feb.12
	Rowe Henry Nat.	15May10
	Rowe Thomas	26Dec.12
	Rowed Henry	15June14
596	Rowley Edward	28April15
	Russell William	10Oct.08
	Russell Robt. *(a)*	3Jan.11
	Russell Robt. *(b)*	21June14
	St. Clair David	20Nov.12
	Sainthil Rich.	31Jan.14
	Sanders Thos.	16Sept.16
421	Sargent William	4Dec.13
	SarmonGeo. Woods	13June15
	Sauce Robert	7May02
	Scobell George T.	1Feb.12
	Scott George	24Mar.12
	Scott James	19Oct.14
	Scott John	13June15
	Scott Hen. Wm.	13June15
	Scott Edw. F.	20Sept.15
	*Scriven Timothy	7Oct.13
	Seagar John	15June14
	Selwyn Charles W.	15June14
	Seward Charles	15Nov.14

No.	NAMES.	Seniority
	Seymora John	31Jan.14
	Seymour Fran. E.	16May14
	Shannon Rodney	13June15
	Shaw Isaac	9Aug.13
	Shed Robert	15June14
	Shepherd John	12Aug 12
	Shiffner Henry	22Feb.14
	Shippard William	12Aug.12
	Short J. J.	11 Nov.15
	Sibbald James	15June14
	Simeon Charles	13June15
	Simmonds Joseph	7Mar.10
	Simpson William	22April11
	Simpson Tho. *(a)*	1Aug.11
	Simpson Tho. *(b)*	20Oct.13
	Skekel John	28June11
	Skipsey Robert	28Aug.15
	Slaughter Wm.	21Nov.10
	Smith John Lang.	14Jan.06
	Smith Richard	24Feb.06
	Smith Wm. Robt.	11April09
	Smith William H.	2May10
93	Smith John	3July12
	Smith John Bern.	1Dec.12
	Smith Robert	4Mar.14
139	Smith Thos.	15June14
	Smith John	30May14
	Smith James	1Jan.16
	Smyth John	4May04
13	Smyth Wm. Hen.	18Sept.15
	Snow Wm.	13Jan.14
	Somervell James	15July14
	Southey Thomas	1Aug.11
	Spread John Me.	21June98
	Sproule Thos.	3 Nov.15
	Squire Charles	4Dec.11
	Stainforth George	28Oct.09
	Stanhope Henry	27June14
	Stanhope *Sir* Edwyn Fras. *Bt.*	27Aug.14
	Stanton Ant. Col.	27Aug.14
	Stephens Stephen	25Oct.09
	Steevenson John	5May12
	Stewart Edward	7June14
	Stewart Allan	15June14
534	Stewart Houston	13Aug.14
95	Stirling James *(a)*	19June12
	Stirling James *(b)*	15June14
	Stoddart John	3July12
	Stokes Hugh.	31Jan.14
	Strangways Cha.	14July15
	Streatfield Richard	26May14
	Streatfield Robert	13June15
	Street Benjamin	4Mar.11
	Strong Charles B.	14Mar.11
	Studdert J. Fitz.	12Aug.14
	Style William	1Feb.12
	Style Thos.	20Sept.15
	Suckling Wm. B.	1Ju.y14
	Sutton George M.	22June06
	Sykes Thomas	9Nov.13
	Sykes John	2Nov.14
	Symonds John C.	16Aug.14
	Symons James *(b)*	17Sept.16
	Tait Peter	1Aug.00
	Tayleure John	31Jan.14
	Taylor Henry	15June14
368	Theed John	15June14
	Thicknesse John	29Jan.00
	Thomas Abel W.	15June14
	Thompson Hen C.	19Sept.08
	Thomson Andrew	17Oct.01
	Thomson Henry	6June10
	Thruston Chas. T.	7Feb.12
	Thwaits Richard	27June00
	Tinkler Robert	27April01
	Titcher William	15Jan.83
	Tomkinson James	12Mar.10

Digitized by Google

No.	NAMES.	Seniority.
	Tomlinson Robt.	15June14
	Tookey Ranceford	6Dec.96
	Townsend James	27June14
	Townshend Thos.	12Oct.01
	Tozer Aaron	15June14
	Travers Eaton	15June14
	Treacy Joshua	21Mar.12
	Treacy John	11June14
	Trefusis *Hon.* G. R. W.	2May16
	Trimmer Thomas	27Aug.14
	Tritton Ewell	21Jan.09
	Truscott George	21Mar.12
	Truscott Francis	22Oct.14
	Tucker Robert	21Mar.04
	Tullidge Joseph C.	1Aug.11
	Tupman Geo.	9Oct.15
	Turberville Edm.	15June14
	Turnbull George	25Oct.09
	Turnour *Hon. A*	20Sept 15
	Tyler Charles	7Feb.12
	Tyler George	7Feb.15
	Valentine David	22Jan.06
	Valpy Ant. Blag.	19July14
	Vassall Nath.	15June14
	Vincent Andrew	6Feb.16
	Vivion Thomas	21Oct.10
	Umfreville John B.	6Dec.13
	Undrell John	13June15
	Urmston Geo. C.	5Oct.14
	Walcott John Edw.	6June15
	Walker Charles	1Feb.12
	Walker Robert	8Dec.13
	Wall William	31Jan.14
	Waller John	1Jan.16
	Wallis Provo. W. P.	9July13
487	Wallis James	3Nov.13
	Walpole Wm.	15June14
	Walton John R.	1Jan.16
	Warburton Benj.	16Dec.07
	Waring Henry	29April02
	Warrand Thomas	27July12
	Watling John W.	1Dec.13
	Watson John	15June14
	Weeks John	29May12
	Wells Thomas	26Nov.08
	Wemyss Francis	20Sept.15
	West Christ.	4June14
	Westphal Philip	13June15
	Westphal Geo. A.	8July13
142	Westropp A. F.	12Aug.12
	Wetherall F. A.	15June14
	Weymouth Rich.	24Dec.14
	Whipple John	8Oct.98
	Whitaker Thos.	13June15
	Whitaker John.	20Sept.16
592	White Martin	25Sept.06
	White James K.	10June11
	White Cha. Sam.	24Sept.14
	White Mark	10Oct.15
	Whorwood W. H.	27Dec.08
	Wilbraham Rich.	15June14
	Wildey Henry	3May10
	Williams Ed. (*a*)	23Mar.97
	Williams Ed. (*b*)	24Dec.05
	Williams Robert	5May00
	Williams Robert	18Sept.13
	Williams Thos.	27June14
	Williams Peter	27Aug.14
	Williams Ed. Rich.	15Dec.15
	Willoughby Digby	7May02
	Willson John	6June,15
	Wilson Andrew	17Sept.12
	Wilson T. H.	15June14
	Wilson Thomas	26Aug.14
	Windeyer Walter	13June15
	Wingate G. T.	15June14
	Wiseman *Sir* Wm. Saltonstall, *Bt.*	24Sept.11
	Witherston John	30Mar.13
	Wolrige Thomas	24Jan.11
709	Wolrige William	13Mar.11
	Woodley Wm.	11Mar.16
	Worseley Miller	13July15
	Worth John	21Aug.09
	Wray Henry	22June98
	Wrench Matthew	27Mar.97
	Wriford Sam.	10Oct.15
	Wright Mayson	7Oct.13
	Wright J. K. T.	27Aug.14
	Wright Robert	1Jan. 6
	Wyatt Hen. B.	18Sept.15
	Wyborn John	18Dec.09
	Yates R. A.	7June14
	Yates Rob. B.	15Nov.14
	Yeoman Barnard	13June15
	Young Robert B.	21Oct.10
	Young Thomas B.	24Nov.13
	Yule John	24Dec.05

AN ALPHABETICAL LIST
OF THE
LIEUTENANTS OF HIS MAJESTY'S FLEET,
With the Dates of their first Commissions.

(N.B. The Names of the Retired Officers are inserted in Italics.)

[The Figures before each Name denote the Number of the Ship in which the Officer serves.]

No.	NAMES.	Seniority.
	Absolon William	9June10
	Acland C. D.	1June14
	Ackland Thomas P.	3Nov.90
	Ackland Edw.	17Feb.15
207	Adair James	20Feb.15
	Adams W. (*a*)	25April97
	Adams W. (*b*)	9Dec.11
	Adams Michael	23Dec.99
	Adams Charles	9Nov.03
	Adams John (*a*)	2Feb.15
	Adams John (*b*)	16Feb.15
	Adams Chas. Jaes.	6March15
247	Adamson John	6July11
	Addington W. S.	12Mar.07
	Addis George	9Mar.11
	Addis Edward B.	9Aug.11
	Agar William G.	10Sept.06
	Aire Thomas	7 Sept.15
	Airey Geo. Taylor	17Feb.15
	Aitcheson Edward	16Sept.16
	Aitchison Rob. (*a*)	20Aug.79
362	Aitchison Rob. (*b*)	6May15
	Aitken Alexander	11Feb.15
	Akers Thomas	16July13
	Alder William	25April83
663	Aldridge John W.	4Feb.15
	Alexander John	21Jan.83
	Alexander Fred. F.	14Feb.15
	Allery William	20Aug.77
	Allan Grant	21Dec.93
	Allan James	7Feb.06
	Allardice Titus	8Mar.95
	Allen Henry	4Nov.00
	Allen James	12Jan.98
	Allen David	25Oct.06
	Allen Wm. E. H.	25Mar.07
	Allen Samuel	19Dec.07
	Allen Saunderson	5Feb.08
	Allen George	18Nov.14
720	Allen Jas. Rich.	2Feb.15
	Allen William	2March15
613	Allen Charles A.	6March15
	Alleyn Richard I.	13Oct.02
	Allison John	17Dec.94
	Allsop William	12Mar.11
	Alms James E.	23Dec.83
	Almer William	29April07
519	Alston Peter	8May12
	Alt Matthew B.	31July95
	Ambrose Prosper	10Feb.10
	Ambross Henry	25Mar.99
	Amherst Jeffery Reid	3May15
	Amiel Wm. F.	21Mar.12
	Ancell Robert	8June10
	Anderson Wm. (*a*)	24April82
	Anderson Wm. (*b*)	7Nov.06
	Anderson David	15Aug.97
	Anderson Hugh	14Aug.01
	Anderson John (*a*)	7Jan.02
	Anderson Jno. (*b*)	29April14
	Anderson Jas. (*a*)	23Mar.02
	Anderson Jas. (*b*)	24June98
240	Anderson Jas. (*c*)	19Sept.15
	Anderson James (*d*)	1May16
	Anderson Richard	21Jan.09
	Anderson George	28Sept.11
	Andoe Robert	12Jan.01
	Andoe J. Hilary	4Feb.15
	Andrew George	12Aug.04
	Andrews William	3Feb.02
	Andrews Edward (*a*)	4May10
	Andrews Edward (*b*)	20July11
	Andrews Ben.	27May14
	Andros Charles	9Aug.14
	Anley William	13June15
	Annesley F. C.	30July94
591	Annesley Jas.	11June14
	Ansell Henry	20Jan.15
515	Anthony Mark	22April08
	Antram George	14Dec.02
	Antram Charles A.	9Nov.10
	Antram Simon E.	14June11
	Aplin C. D'Oyley	7May08
	Aplin Benjamin	16May1;
	Appleby Young	4Dec.99
	Appleby John F.	10Feb.15
	Apreece William	22Jan.06

Digitized by Google

No.	NAMES.	Seniority.
	Arabin Augustus	7March15
	Archbald Wm. A.	11Mar.16
	Archbold William	9Dec.96
	Archer Thomas	27Dec.08
	Archer John	14Sept.09
	Archer Chas. F.	23Dec.14
	Archer R. Harding	25April15
	Arden George	29Nov.14
	Argent Benj.	1Feb.15
	Argles George	10Nov.10
	Arguimbau John	20April11
	Armstead John	4May10
	Armstrong John	10July02
	Arnall John	11Feb.13
	Arnold John	27Mar.07
	Arnold James F.	4May10
	Arnold Joseph	18July10
	Ashby Wm. Rich.	18Feb.15
	Ashley Benjamin	28Aug.07
	Ashley James	25Feb.15
	Ashton Herbert	20Sept.15
578	Astley E. W. C.	11Aug.08
	Athill James	31Jan.12
	Atkin Nicholas	19Sept.10
	Atkins William	18Nov.99
	Atkins James (a)	12Aug.09
	Atkins James (b)	4May10
	Atkins Robert F.	15Nov10
	Atkins L. J.	13Mar.15
	Atkinson David	23Sept.00
	Atkinson John (a)	17Sept.12
	Atkinson John (b)	2Nov.15
	Atkinson Thomas	28May13
	Atkinson Geo.	26Aug.14
	Atkinson Chas.	13Feb.15
	Atkinson H. Esch.	16Feb.15
	Atwater James	16April09
	Atwill Hen. R.	14Mar.15
	Averell Adam	11April94
515	Avery Jas.	8Feb.15
482	Auchinleck Jas. R.	4Feb.15
	Autridge Chas.	10Feb.15
	Ayling William	3Aug.15
	Aylmer John	9Oct.01
	Ayre Charles	2Nov.15
	Ayres Henry	29April97
	Ayton Geo. Henry	4Mar.15
	Babb Samuel	16Dec.07
	Babb Michael	27Sept.10
	Bacon E. K. C.	26Aug.99
	Bagehot Charles	31Jan.08
	Bague George	8Mar.05
259	Bagwell Paul P.	27July12
	Baikie John	4Feb.07
	Bailey John Wm.	23Aug.00
	Bailey John	17Jan.01
	Bailey Henry Wm.	26Oct.08
	Bailey Joseph	15April13
	Bailey Wm.	27June14
	Baillie Henry	7Feb.15
	Baillie James	20Feb.15
	Baird Daniel	3Feb.15
	Baird Andrew	19Sept.15
	Baird Wynne	5Sept.16
	Bake J. Wolland	4Feb.15
	Baker John Pop.	18Oct.02
	Baker Wil iam (a)	23Oct.06
	Baker William (b)	20Feb.15
	Baker Thos. (a)	6Feb.15
440	Baker Thos. (b)	20Sept.15
	Baker Will. Henry	18Feb.15
	Baker George	7March15
	Baldey Robert	27Sept.09
	Baldock Thomas	10Nov.13
	Baldrey And. D.	8Feb.16
	Ball Nathan Jer.	5Nov.09
576	Ball Thomas	2Jan.09
	Ball William	8March15
	Ballantyne John	4June07
	Baly Samuel	30July00
	Bance James	9Jan.09
	Banks James	28Nov.98
	Banks Richard	29Oct.01
	Bannatyne John	8Feb.15
	Bannister Jno. Wm.	1July14
	Barber Charles	2April05
	Barber James	16Sept.16
	Barclay John (a)	20Nov.05
682	Barclay John (b)	3Feb.25
	Barclay Geo. D.	24Dec.05
	Barclay Robert	14Dec.14
	Barker William C.	28Mar 02
	Barker John	29April09
	Barker Robert	17Oct.09
	Barker George A.	4Mar.11
709	Barker George	23July14
	Barnard George	29May97
	Barnard Wm.	14Feb.15
	Barnes William	3Aug.05
	Barnes Nicholas Donithorne	25April09
	Barnes John (a)	30Sept.13
	Barnes John (b)	9Feb.15
	Barnes Jas. Rob.	16Sept.14
	Barnes Peter	17Feb.15
	Barnsley John	19Oct.81
	Barr William F.	29Oct.11
	Barreté Henry W.	8Oct.98
	Barrett Samuel	25Mar.09
	Barrett Joseph F.	7Dec.15
	Barrington Hon. G.	16May14
	Barron David	30Sept.99
	Barron Thos. C.	9Sept.14
	Barrow Thos.	9July14
	Barre Francis	16Sept.16
	Barry William	22Feb.12
	Barry Garrett	14Feb.15
	Barton Robert C.	5April06
568	Barton Richard	27Dec.08
	Barwell Nath.	7Jan.14
	Barwick Joseph	6Nov.96
613	Basden Charles	2May11
	Basson George	9July11
	Basset John	30July94
	Bastard Richard	19Oct.07
	Bastin Robert	3Sept.03
	Bate John Mort.	1March15
	Bateman George	20Nov.12
	Bates Henry A.	20Sept.14
	Bates Jos.	11Mar.15
	Batt William	15Mar.15
	Batten Chas.	14Feb.15
	Baxter Thos.	20Sept.15
	Bayfield Henry W.	20Mar.15
	Bayly James	22Oct.05
	Bayly Peter	31Aug.09
	Bayly Robert S.	4Nov.11
	Bayly Charlton B.	17June14
	Bayly Geo.	10Feb.15
642	Baynton Benjamin	2Jan.10
	Beach John	24Aug.01
	Beales Charles	26Nov.08
	Beart Chas. Jas.	15Mar.15
	Beaumont Fr. (a)	12May02
	Beaumont Fr. (b)	11Jan.08
	Beazeley George	18April11
	Beckett Flowers	24Dec.05
	Beckett John	3Aug.09
	Beckett Wm. (a)	3Oct.10
	Beckett Wm. (b)	29May13
	Beckford John L.	27Nov.10
	Beckham Zebedee	20Nov.12
	Beckwith Geo	2Sept.14
	Bedford Frederick	6Sept.99
	Bedwell Ed. Parker	28Feb.15
434	Beechey Fred. Wm.	10Mar.15
	Beer Thomas	4May10
	Beer Christopher	10Nov.13
	Begbie James	7Dec.01
	Belden Nathaniel	7July01
	Bell Robert Benn	31Sept.09
	Bell Nicholas	8Nov.09
	Bell Thomas Bush	3Mar.10
	Bell Christ. James	1Mar.15
	Bellairs John H.	30Sept.13
	Bellew William	21Nov.03
	Belsey Henry	21Mar.12
	Belson Henry F.	7Mar.08
	Benamor Fell	9Mar.99
	Bendyshe John	11Nov.11
	Benn Thos.	8Feb.15
	Bennet Martin	2Nov.11
	Bennett Edmund	15Aug.01
	Bennett James	21Aug.15
	Benson William	19May08
40	Benson John	27June14
	Berington Samuel	23Feb.15
	Bernard Henry R.	22May09
	Berrell Silvester	27Dec.08
	Berry Robert	29Aug.97
420	Bertram Allen	13Jan.15
	Besly John	31July97
	Besson Charles	27Oct.58
	Bettesworth Geo.	24Oct.01
	Betty Christopher	17Sept.01
	Bevan John	20June94
	Bevan Griffith	4May09
	Bevis Thomas	24Sept.06
	Bewick George	7Sept.15
	Bickerstaff Fra.	16Mar.14
	Biddulph Edward	5Dec.09
	Bindon John Read	31July99
	Bingham John	5Feb.06
	Bingham Edward	31May08
568	Binney John	29Nov.14
	Birch Joseph	20June11
	Birch Henry	16Feb.15
	Birchall Thos. D.	13Nov.99
	Bird Timothy	11May94
	Bird John Gibbe	5Dec.06
	Bird Henry	4Aug.09
	Birks Joshua	25Mar.09
	Bishop Thomas	6Feb.06
	Bishop Henry W.	1Nov.06
	Bishop William	1Oct.10
659	Bishop George	18Sept.12
	Bishop Jn. Limb.	14Feb.15
	Bisset Alexander	27Dec.08
440	Bissett George	28Jan.11
	Black Archibald	27May07
	Black Matthew	10June14
	Black John R.	29Nov.14
	Blackford William	4May10
	Blackman George	12Aug.13
9	Blackwood Price	10Mar.14
	Blainey Thos. M.	7Sept.04
	Blair Duncan	17May14
	Blair Francis	1March15
682	Blake George C.	7April06
	Blake Thomas	23Sept.08
	Blake Peter	27Nov.09
	Blake George Hans	22Feb.15
	Blakiston Thomas	11Jan.10
	Blanckley Edw.	6Feb.15
	Bland Geo.	11Feb.15
	Blandford Js. (a)	27Aug.00
	Blandford Js. (b)	16Dec.11
	Blaquiere Edward	20July01
	Bleathman Benj.	25May09
	Blenkarne Wm.	18Mar.15
	Blenkins James J.	25Mar.09

Digitized by Google

No.	NAMES.	Seniority.
	Blennerhassett J.P.	29July07
	Bligh Francis	19June05
	Blight William	15April03
	Blight Emanuel	29Feb.15
	Blissett Thomas	24Aug.04
	Blissett George	3Feb.12
	Blois John Ralph	6Mar.15
	Blood Chas.	25April15
	Blount William O.	10July12
	Blow John Aitkin	19Oct.97
	Bluett J.Coureney	28Feb.15
	Blunden Christ.	12Aug.00
421	Blurton George	7Feb.12
	Blythe John	22Jan.06
61	Boardman Rob. B.	19May09
	Boardman Thos.	8Aug.11
	Bogle Vere W. H.	2Sept.07
	Boham Jerem. W.	23June09
	Boileau Lestock F.	22Jan.06
	Bold Edward	6Feb.15
545	Bolman Henry	11Feb.13
	Bolter John	2March15
	Bolton Dennis	18Aug.09
116	Bolton David	3Sept.14
	Bond Dyer	29April02
	Bond Will. F.	8Nov.14
	Bond Chas.	6Feb.15
	Bond John Holmes	20Feb.15
	Bond Philip	19Sept.15
659	Bonifant Bartho.	14Mar.09
	Bookless Thomas	3Dec.00
	Booth J. Rich.	30Dec.13
	Borough William	30July01
	Borroman Wm.	19Feb.15
519	Borthwick Alex.	12Feb.02
	Bostock Charles	9Aug.02
38	Boteler Henry	18Sept.12
38	Boteler Jno. Harvey	19Sep.15
	Bothwell William	30Jan.00
	Boulderson Leslie	3Sept.03
	Boultbee J. Bage	25Jan.13
	Bourchier Tho.	26Aug.08
	Bourn George W.	31Jan.01
	Bourne Richard	4Aug.97
	Bourne George S.	20Nov.12
612	Bouverie Chas.	19Sept.15
	Bowden William	27June97
	Bowden John	16Mar.14
	Bowden Rich.	9Feb.15
	Bowden Philip	22Feb.15
	Bowdick James B.	7May04
	Bowen Charles H.	26April06
	Bowen Charles	30Aug.07
	Bowen John	5Feb.08
	Bowen Peregrine	23Feb.08
	Bowen Richard	13April15
447	Bower Chas. Wm.	1Feb.15
	Bower Richard J.	28Feb.15
	Bowerbank John	30June12
	Bowers William	5Oct.10
	Bowie Adam	21Dec.96
869	Bowie John	20July12
	Bowker John Har.	7Feb.15
	Bowlby Geo. Hen.	27May14
388	Bowler Wm. Pitt	13May18
	Bowyer William R.	4May05
	Bowyer William	30Aug04
	Boyack Alexander	7Feb.15
	Boyce [illegible]	1Feb.15
	Boyce [illegible]	1Feb.15
	Boyce [illegible]	1Feb.15
	Boyce Rich.	1Feb.15
	Boyd James	1Feb.15
	Boyle [illegible]	1Feb.15
	Boyle [illegible]	1Feb.15
	Boyle [illegible]	1Feb.15
	Boyle [illegible]	1Feb.15
	Boys Thomas	13Dec.94
	Boyter Alex.	18Feb.15
108	Brace Francis	5Feb.13
	Bradby Thomas	7July00
	Bradley William	13July10
	Bradley James (a)	18Aug.10
	Bradley James (b)	23July14
	Brady Wm. H.	20Mar.15
	Braithwaite Howe	24Sept.14
	Brake Wm. L.	2Nov.10
	Bramwell Isaac	21Feb.15
	Brand John	28Feb.83
	Brand Wm. H.	30Dec.13
	Brand Thos. D.	10Mar.15
	Brander William	14Feb.11
538	Branford John	3April13
	Brash Robert	25Oct.13
	Brasier James	10June07
	Bray Gabriel	25June73
	Bray Josias	1Nov.00
	Bray Benjamin J.	28June10
	Brearey Arth.	1Feb.15
	Brearly George	15Aug.06
	Brenan Alexander	16Mar.14
	Brereton Rob. P.	2Feb.11
515	Brereton Godfrey	16Jan.15
	Brett William	7Jan.83
720	Brett Henry	29Oct.10
	Briarly Geo. A.	29June14
	Brice Nathaniel	15Aug.06
	Brice Thomas	9Feb.15
	Bridges Sir B.W. *Bt.*	30Oct.90
663	Bridges George F.	1Aug.11
	Briggs Francis	8May04
	Briggs Stephen	20Oct.07
	Briggs David	8July14
	Brigstocke Tho. R.	29Nov.14
	Brine John	22Jan.06
	Brisbane John S.	2July11
	Britton Jas. Sutton	4Feb.15
	Broadwater Wm.	24Oct.06
	Brockman James	15Nov.00
	Broderick John	29June10
	Brodie Alexander	3Mar.04
	Brodie Fred.	6Feb.15
	Brodrick Tho. Jas.	6April15
	Brome Charles	4May95
	Bromley Samuel	6Sept.04
	Bromwich Joseph	5Nov.93
	Brookbank Isaac	20Oct.00
	Brooke Henry	14Feb.11
	Brooke Peter	3Feb.12
	Brookensha Sam.	16Mar.15
	Brookholding T.W.	9Mar.15
	Brooking Arthur	20Nov.12
	Brooks George	17Mar.06
161	Brooks Wm.	2Feb.15
	Broomhead G.	21Sept.05
	Brothers Richard	3Jan.83
	Broughton John	1Aug.01
	Brown Thos. (b)	23June09
	Brown George (a)	23Aug.97
	Brown George (b)	1Nov.15
	Brown James (a)	10Jan.00
	Brown James (b)	4Dec.07
	Brown Wm. (a)	19Feb.00
	Brown [illegible]	28Feb.15
	Brown [illegible]	1Feb.15
	Brown [illegible]	1Feb.15
	Brown [illegible]	1

No.	NAMES.	Seniority.
	Cammelleri Joseph	25Feb.15
	Campbell John (a)	22Mar.97
	Campbell John (b)	1Nov.03
	Campbell John (c)	21Mar.12
	Campbell James	12Aug.99
	Campbell Robert	5Nov.03
469	Campbell John N.	17June07
	Campbell Wm.	18July10
	Campbell George	5April14
	Canes Edw.	6July14
	Cannadey Moses	24July94
	Card Robert	6Mar.15
	Cardineux T. P.	26May98
	Carew Tim.	19July13
	Carfrae James	24Feb.15
	Carleton William	18July10
	Carleton Henry	3Mar.15
	Carmalt Thomas	14Jan.06
	Carne Tho. Wm.	21Dec.08
	Carpenter Daniel	21Feb.08
	Carr H. J.	8Feb.15
	Carslake John	22Oct.05
	Carter Charles	23Sept.00
	Carter Robert (a)	14Aug.01
	Carter Robert (b)	21Dec.12
	Carter Samuel T.	14Jan.08
	Carter Thos. G.	23Aug.08
	Carter Jas. (a)	3Feb.15
	Carter Jas. (b)	9Feb.15
	Carter Richard	6Apr.15
704	Carthew John	24Nov.15
	Cartwright Wm.	8Mar.15
	Cary Henry	13July07
	Casey D. O'Brien	11Oct.98
	Caspal William	24Dec.89
	Castle Charles D.	22Jan 06
	Castle George	20Aug.11
626	Caswell William	13Nov.13
	Caswell George	24Sept.15
435	Cator Charles J.	28Feb.09
	Caulfeild Edwin J.	3Mar15
	Cauty Dom.	7Mar.15
	Cawkitt John Edw.	7Jan.02
	Cawley John	16Aug.00
	Cayley William	19Dec.07
	Chalmer Geo. C.	10Mar.14
	Chamberlain W. B.	27Jan.09
	Chamberlayne John	11Jan.14
	Chambers David	11Oct.96
	Chambers James	27April07
517	Chambers Thomas	22May10
217	Chamier Frederick	6July15
	Champion Charles	5Feb.99
	Chapell Charles	18Feb.08
	Chapman Abram.	25April00
	Chapman Charles	1June08
440	Chapman Nich.	31Dec.09
	Chapman Chas. M.	19July14
	Chapman James	24Oct.14
	Chappell Edw.	18April11
	Charles Alex.	25Mar.94
	Charles Claudius	1Mar.15
	Charlesson Rich W.	11Feb.15
	Charlesson Law	15Feb.15
	Charlton T. W. (a)	19Nov.11
	Charlton T.W. (b)	21Mar.12
	Chaseman Wm.	22Oct.05
	Chave Sam.	2Feb.15
	Cheap Andrew	29June09
	Checsman Rich.	4Aug.93
	Chegwin Joseph	9Oct.09
	Cheshire John	12May08
	Chesnaye John C.	17Mar.13
	Chessell Richard	17Aug.01
	Chester Benjamin	20Feb.15
	Chevalier Geo.	17Mar.13

No.	NAMES.	Seniority.
19	Cheyne George	28May15
302	Chichester J. B. P.	11Mar.16
	Chichester Sym. Evans	24Feb.15
453	Chick William	11Mar.15
	Chimney John	13Feb.02
	Chinnery Chas.	7Feb.15
	Chivers Wm. (a)	30June95
	Chivers Wm. (b)	28Feb.15
	Christie Gabriel	22Jan.13
	Chrystie John	27Dec.05
	Chrystie Thomas	8Feb.09
	Chubb Jas. Geo.	15Aug.06
	Church Charles	4Jan 06
19	Church Henry	3Mar.15
	Church John	23June15
	Clack Thomas	16June08
	Clapperton Hugh	20Mar.15
	Clark Richard (a)	2Nov.90
	Clark Richard (b)	28Dec.13
	Clark Henry	6Mar.01
	Clark Wm. J. S.	24April02
	Clark John	6April05
	Clark Wm. N.	18Sept.06
	Clark James	1Nov.13
	Clarke Wilkin W.	30Dec.98
	Clarke Thos. P.	28April07
	Clarke Henry	14Feb.15
	Clarributt Edw.	16Mar.95
	Clavering D. C.	21Oct.14
	Claxton Christ.	9Dec.10
	Clayson John	29Nov.93
	Clayton James	21Mar.12
	Clements Han.	15Mar.15
	Clerk Neil	29March15
	Cliffor dHerbert J.	22April11
	Clifton Wm. W.	3April02
	Clubley Chas. W.	17Feb.15
	Coakley Thomas	13Jan.06
	Coates Richard	14Mar.09
	Coates Geo. L.	21Mar.12
	Cochrane Chas. S.	5Sept.16
	Cock Samuel	25July97
	Cock Robert	1Aug.11
	Cock Horatio B.	26Dec.19
	Cockcraft Wm.	21Sept.00
	CocksedgeG.E.C.	22Mar.16
	Coett William	30Oct.93
575	Coffin Hen. Ed.	20July14
	CoganWilliam	8Feb.10
	Coggan Richard	9Sept.94
509	Coghlan F. Rogers	18April14
	Colclough John	31Aug.08
	Cole George L.	19Feb.81
	Cole James	31Aug.96
	Cole Martin	5Oct.05
407	Cole Thos. Edm.	15July06
	Cole Edward	23Sept.06
254	Cole Wm. John	18July10
	Cole Richard	17Jan.11
	Cole Robt. Mart.	17Jan.12
	Cole Thos.	7Feb.15
482	Cole George Ward	29Mar.15
	Cole William	16Sept.16
	Colebrooke Tho.	8Mar.15
	Coleman John (a)	2July13
	Coleman John (b)	5Oct.15
	Coleman Thos.	16Feb.15
	Coles Richard	18April10
	Collas John	20Nov.12
	Coller Richard	17Aug.79
	Collett Cornelius	16May97
	Collett Isaac C. S.	9Sept.01
	Collier Edward	28Feb.15
	Collingwood F. E.	22Jan.06
	Collins Thomas	9Nov.05
	Collins John B.	3July09
	Collins Francis	26Oct.01

No.	NAMES.	Seniority.
	Collins William	12June07
	Collins Henry	1Jan.13
	Collins Geo. R.	26Oct.15
	Collis Thomas	13Jan.91
180	Collis Sam.	10Feb.15
	Colman Edward	21Dec.09
	Colman Geo.	21Feb.15
	Colquhoun S. M.	10Nov.10
	Colquhoun Hump.	20Mar.15
329	Colthurst Nich.	19Sept.06
	Combe James	7Mar.15
	Comer Charles	15Oct.08
	Comerford Mich.	17Nov.06
	Compton Rich.	13Feb.15
	Comyn Maurice K.	4May10
	Conant John Ed.	18July01
	Congdon Wm.	6May16
	Conn Henry	18Aug.09
	Conner W. Henry	20Sept.15
	Conner Sam.	2Mar.15
	Connolly John Bell	3Dec.93
	Connolly Rich. L.	29Jan.07
	Connor Ross	23Feb.07
230	Conner Richd. (a)	5Jan.10
	Connor Richd. (b)	13Nov.13
	Consitt Thomas	7Sept.90
	Conyers John	11April09
	Cook Sam. Edw.	10June09
231	Cook Thos.	9Feb.15
	Cook John Fran.	23Feb.15
	Cooke James	17April07
364	Cooke D. R. Kerr	24Sept.11
	Cooke John	5Feb.12
	Cooke Wm. Henry	18Dec.12
	Cooley Jas. T.	19June15
	Cooley W. Rod.	3Feb.12
	Cope Alex. Fred.	16Feb.15
	Coppin Charles P.	8Mar.09
	Coppin Fred.	11Feb.15
	Corbett N. Gordon	12July13
	Corbett Arthur	4Mar.15
	Corbett Adam	7Mar.15
	Corbyn Major	18Mar.15
	Cordry Geo.	11Mar.15
	Corner Robert	30Nov.78
33	Cornwall John	13April15
	Corsbie Rich.	25Mar.09
	Cory Nicholas	4Mar.15
	Cory Geo. Crosby	7Mar.15
	Cosmehan Mich. F.	21Feb.15
	Cosnahan Hugh	25Mar.13
	Costerton Samuel	4Nov.14
	Cotesworth Chas	10Oct.14
	Cotgrave G. W	8Mar.15
	Covey Edward	28Nov.84
	Couch Daniel L.	9Feb.99
	Couch John	25July98
399	Couch James	6Sept.00
	CourtenayG.W.C.	19July13
	Courtenay Hy.	8Mar.15
	Cousins Stephen	22Jan.06
	Cowan Jas.	15Feb.15
	Cowen Morrice	21Mar.12
	Cowen Thomas	28Sept.14
	Cowley Geo. P.	16July98
	Cox John	26Aug.99
	Cox Francis	22Nov.99
	Cox Douglas	10Mar.09
	Cox Henry	3Feb.15
	Coxwell Joseph	5Feb.98
	CrabbJosephWm.	16June09
	Cragg James	1Mar.15
	Craggs George	8Mar.15
	Crainter George	29July08
	Cramer Lewes	11July15
	Crane Thomas	18Sept.16
107	Crane Poynter	12June07
	Craske John	29April07

Digitized by Google

No.	NAMES.	Seniority.
	Crawford Andrew	5Nov.02
	Crawford Moses	14Sept.04
	Crawford Peter	4Sept.05
	Crawford John C.	19Oct.07
	Crawford Thomas	17Dec.07
	Crawford Mau.	16Mar.14
	Crawford Jas.	1Feb.15
	Creagh James	16Sept.16
421	Creak Wm.	3Feb.15
	Crease Henry	31Jan.03
	Cree David	28Nov.93
	Creed Peter	6Mar.84
	Crellin William	25Feb.15
	Crichlow Ralph	19Sept.15
	Crichton George	9Feb.08
	Crichton Wm.	21Mar.12
	Cririe John	2Nov.09
	Crisp James	3Mar.15
	Crispe George	20Mar.15
	Crispo J. W.	8Mar.15
	Crisswick Chas.	9Mar.15
	Crosdale Tho. P.	1Nov.00
	Crockatt George	22Feb.15
	Crocker Henry	7Feb.12
	Crockford T. Hen.	13Feb.15
	Crofton Morgan	11April14
	Croke Wentw. P.	14Mar.07
	Croke John Aug.	24Feb.15
	Croker Charles	17Dec.14
	Crole Charles	20Oct.13
	Crooke James (a)	21Mar.12
	Crooke James (b)	15Oct.14
	Crooke Wm. Boyle	7Mar.15
	Crooke Thos. L.	13Mar.15
	Crosbe R. Boyle	5June95
	Crosbe George V.	13July96
	Crosbie Robert	10Mar.07
	Crosby James	11Dec.07
	Crosby Thos. Sacville	1Feb.15
	Crosley Richard	1May11
	Cross Lewis	26Sept.04
	Cross Rob.	18Feb.15
	Crossman Richd.	12Jan.05
	Crotty William	25Mar.09
	Crouch Ed. Thos.	7May05
	Crow William	20Aug.01
	Crowdy Charles	17Mar.06
	Cruchley Evan J.	2Feb.13
	Cruse Robson	17Feb.10
	Crutchley James	18Sept.16
	Cudd William	23Oct.06
	Cudlip James	11Feb.15
	Cull Richard	3Aug.05
	Cull Thomas (a)	16Jan.08
	Cull Thomas (b)	21Mar.12
132	Cullen Robert	19Sept.15
	Cullis William	29Nov.99
	Cumiug Samuel	7Feb.97
	Cumming G. W.	5Sept.16
	Cunniugham A.	31Dec.99
	Cunningham T. M.	17June15
339	Cuppage Adam	26May14
361	Cuppage William	6April15
	CurlewisWm. Edw	28Nov.11
538	Curry Mark John	23Sept.14
663	Curry Roger C.	17Jan.10
	Curtis John (a)	16Mar.95
	Curtis John (b)	30July10
	Curtis Timothy	8Mar.15
	Cutliffe James	18Nov.90
	Cutler Frank	21Mar.12
	Dabine T. D. Jones	8May12
	Dacre Geo. Hall	10July09
	Dade Jonathan	4May10
	Daci George	26Sept.11

No.	NAMES.	Seniority.
	Dale Alfred	21Oct.97
	Dale Harry	2Mar.15
	Dalrymple James	17Nov.00
	Daly James	6July95
	Daly Cuthbert	7Sept.14
	Daly Anth.	3Feb.15
	Dampier Edward	1Feb.15
	Dance Wm. T.	12July13
	Danford Richard	29Oct.06
	Daniel Rich.	18Feb.15
	Daniell William	16Sept.13
578	Dansey George	8Mar.14
	DanseyEd.Collins	17Aug.15
	D'Arauda Wm.	16Dec.08
	Darley Arthur	11Aug.13
368	Darke Richard	28Oct.15
	Darracott Tho.	8July95
	Darracott R. Y. M.	3Feb.15
	Dathan James	2July98
	Davenhill Matt.	22Jan.06
	Davey Henry	28April00
	Davidson Alex. (a)	7June00
	Davidson Alex. (b)	25Mar.09
	Davies Francis E.	29April78
	Davies Richard L.	8June99
	Davies William (a)	13June01
453	Davies William (b)	29Aug.06
	Davies Edward	30July03
	Davies John Geo.	7July08
	Davies Lewis	23Sept.08
	Davies Arthur	27Dec.08
	Davies Hamilton	20Nov.12
	Davies Pereg. C.	17Feb.15
	Davies Dav. Gam.	1Mar.15
	Davies John (b)	7Mar.15
	Davis Charles	26May14
	Davis Henry (a)	31Mar.08
	Davis Henry (c)	24Feb.15
	Davis Henry (d)	31Aug.16
855	Davis Tho. J. J. W.	2Feb.09
	Davis James	21Mar.12
	Davis Rob.	3Feb.15
	Davis Wm.R.	15Feb.15
	Davis John	18Feb.15
	Davis Geo. Evan	10Mar.15
	Davison E. Baker	25April07
	Davison Kilgour	17July11
	Dawe Harry	27Nov.82
	Dawes William	2Aug.06
	Daws Thomas	28Mar.09
	Dawson John	27Aug.11
	Dawson John F.	21Mar.12
	Day John	21Dec.08
	Day Charles E.	27Dec.08
	Day Thomas	5Sept.10
	Day Bartholomew	11Feb.15
	Dayrell Henry	24April82
	Deacon John	24July78
	Dean William	9Nov.07
	Dean J. Howard	15Feb.15
519	Deans Robert	15June11
	Dechamp Richd.	12Sept.83
	Decœurdoux G. J.	11Oct.93
	Decœurdoux G.	16April02
	De Crespigny Aug.	1Nov.11
	Delafons Wm. P.	3Sept.10
	Delancey C. S.	16April08
	Delap Rob.	11Feb.15
	Delme Geo.	10Sept.15
	DeMontmorency E.	16Dec.01
	Dennison Charles	24Mar.07
	Dennis Henry	1Feb.15
	Dennis Edward	21Feb.15
	Dennys Lardner	6Feb.12
	Densten Thomas	15June12
407	Dent Digby	6Feb.12
	Denyer Jas. R.	20Sept.15
	Derby John	7Sept.95
	Derinzy Matthew	30June12

No.	NAMES.	Seniority.
	DeRoverea Fred. N.	24Feb.15
	Derriman James	26Jan.14
	Derry John	22Aug.94
	Deserat Sam. Tho.	3Aug.99
	Despourrins Peter	27Dec.97
	Deuchar Patrick	29Nov.13
	De Vitré John D.	3Mar.81
	Devonshire W. I.	15Oct.12
	Dew George	8Mar.15
	Dewar John	21Mar.12
	Dewsnap Joseph	8Aug.09
659	Dicken Hy. Perry	7Mar.15
	Dickenson Lacy	31May09
	Dickinson Rich.	29Aug.06
	Dickinson Fred.	14May10
9	Dickson Michael	27Dec.08
100	Dickson David J.	8Nov.09
	Dickson William	21Aug.12
	Digby Everard	10Feb.15
	Diggin Sam.	13Mar.15
	Dillon Edmond	7Aug.09
	Dillon Stephen S.	15Sept.13
	Dixon Robert	3Aug.02
	Dixon Wm. H.	25May07
	Dixon J. T. T.	4Mar.13
362	Dixon John S.	1July14
	Dixson Ben.	11Mar.15
110	Dobson Wm. Bnr.	3Jan.14
	Dobson Wm. Hen.	14Mar.15
	Docking Abr.	15Feb.15
	Dodd Joseph	27June99
	Dodd Wm. Hen.	20Jan.15
	Dombrain James	9Mar.15
	Donaldson Aug.	20Nov.12
	Doneclift John	17June95
	Donnellan Malachi	1Feb.08
	Donovan Stephen	28April92
	Donovan Richard	24Sept.01
	Donovan Alex.	7Nov.06
	Doorne Thomas	18April11
	Dore Wm. Henry	2Aug.06
	Dornford Josiah	29April02
	Dornford Fran.	2Feb.15
	Dove Percy	24April97
	Dove George	28April02
	Dove John	8May12
107	Douglas Richard	18Sept.09
	Douglas H. D. C.	11Jan.14
135	Douglas Hen.	4Feb.15
	Douglas Tow. Ward	9Mar.15
	Douglas Wm.	19Sept.15
	Dow Charles Kerr	21Mar.12
	Dow Wm.	17June14
	Dowden Wm. G.	16June12
	Dowell Thomas	13Oct.01
	Downes Henry	1June14
662	Downey John	1Feb.15
	Downey William	3Oct.12
	Downie John	2Feb.15
	Draffen Frederick	27Nov.10
	Drake Wm. Ed.	14Nov.97
	Drake R. Hacche	15Aug.06
	Drake John	1Aug.11
	Drane Thomas	22Aug.09
	Draper Thos.	15Feb.15
	Draper John Gray	17June14
	Dredge William	9Nov.96
231	Drew James R.	16Mar.11
	Drew George	8May12
	Drew William	31Dec.13
	Drew Andrew	4Mar.14
	Drew Josias	22Feb.15
	Drew Edward	1Mar.15
	Drewry Saml.	24Jan.16
	Driscoll James	30Mar.14
	Drummond Peter	7Mar.15
	Drummond Patrick	6April15
133	Duell Thomas	28Mar.10

Digitized by Google

No.	NAMES.	Seniority.
	Duffus Jas.	11Feb.15
	Dufty William	14Aug.07
	Dumaresq Perry	14April10
	Dumbreck Wm.	27Sept.10
	Duncan Thomas	5Sept.01
	Duncan James	7May05
	Duncan John	29April07
	Duncan Samuel	19Dec.09
	Dundas Thomas	18July10
422	Dundas J. Burnett	25April15
	Dunderdale J. F.	3June12
	Dunlop Robt. W.	8May15
	Dunlop Rt. G.	7Feb.12
	Dunn George	25June73
	Dunn James	29Nov.09
	Dunsford George	19Jan.09
	Dunstan Octav.	7Feb.15
	Dutch John	20Feb.96
	Dutton John P.	21July10
	Dutton Benjamin	19Nov.11
	Dutton Thomas	13June15
	Duval John	27June03
	Dwyer Robert	26April08
	Dwyer Michael	21Mar.12
	Dwyer E. F.	30Oct.15
	Dyball Tho. Cook	22Feb.15
	Dyer Jonathan W.	31Mar.12
	Dyer George	17Feb.13
	Eagar John	10Oct.05
	Eagle James Wm.	24Dec.05
	Earle Edward C.	10Sept.13
	Easterbrook Jos.	18Sept.15
487	Eastley Yard	1Mar.15
497	Eastwood Hen. N.	21Mar.12
	Eaton James	13Jan.06
	Eborall Thomas	24Nov.08
	Eborall Samuel	21Feb.15
	Ecken Mark	12Mar.07
	Ede Robert	13April08
	Edevain John	13Mar.15
	Edgecombe Jas.	1Aug.11
	Edmonds Thomas	28April07
	Edwards Thomas	24Dec.78
	Edwards David	5Sept.03
	Edwards W. (a)	14June03
	Edwards W. (b)	15Aug.06
	Edwards Wm. C.	12June07
	Edwards Wm. J.	21July07
	Edwards Wakem.	4May10
	Edwards Richard	4July12
	Edwards Robert	25Mar.14
	Edwards R. Venn	18Sept.14
	Edwards Adams	13Mar.15
	Eicke James	5May10
	Eldridge William	8Sept.03
	Elias Joseph	15Aug.06
	Eliot Henry Alg.	8June10
	Elkington Thomas	1June91
	Ellary Robert	10Oct.01
	Ellerby George	9Feb.10
407	Ellice Alexander	30Oct.13
	Elliot Cyrus	18Sept.06
	Elliot Thos.	14Dec.14
	Elliot Jas. B.	2Feb.15
	Ellis John	28April07
538	Ellis Henry	19Mar.05
	Ellis Francis W.	15Oct.12
	Ellison William	20Feb.11
	Elmhirst Philip J.	27May14
	Elphick James	15Jan.01
	Elphinstone R.P.R.	6July09
	Elrington George	30Aug.06
	Else John	17Feb.15
	Elsmere Hans. St.	30Oct.04
	Elsmere Charles	23Jan.97
	Elston John Torry	27Feb.15
	Elvey George	4Mar.15
540	Elwin John	17Jan.11
	Elwin Joseph	2Aug.14
	Emerton James	9July02
	English Charles	21Mar.12
	English Rich.	10Feb.15
	Entwisle Hugh	28Jan.06
	Esmonde James	16Mar.15
	Etough Hen. G.	9July13
157	Evance Wm. D.	3Sept.14
	Evans Roger	29Dec.96
	Evans Thos. (a)	12April05
	Evans Thos. (c)	2Feb.14
	Evans August B.	16Oct.05
	Evans Thos. P.	4May16
420	Evans Gustavus	18April10
359	Evans John	16Nov.11
	Evans Ward	28May13
	Evans Raymond	13Feb.15
	Evans Tho. J. Cot.	29Mar.15
	Evanson Alleyn	13June15
	Eve Thos.	14Feb.15
	Eveleigh John	16May09
	Evelyn George J.	30Aug.04
	Everard William	17Jan.11
	Everard James	16Sept.16
	Eyre Geo. P.	19July14
	Eyton Will. W.	29July14
	Fabian W. B.	20Mar.15
	Fair Robert	1July09
	Fairbairn Alex.	22Jan.02
	Fairbridge Charles	4Mar.15
	Fairgrieve Rich.	7Feb.15
139	Fairless George	18July07
	Fairweather John	8June97
	Falconer George	28Oct.04
	Falkland Richard	14Nov.90
	Farewell H. C.	28Feb.15
	Farquharson Edward Riou Owen	19Dec.10
	FarquharsonWm.	12Sept.14
	FarquharsonChas.	20Sept.15
	Farr Richard	12Oct.12
	Farrant John	30Nov.08
	Farrant William	3Dec.10
	Favell Thomas	9Dec.11
	Faulkner Sam. C.	27Jan.97
	Faulkner Joseph.	25Mar.13
	Faussett Robert	16Oct.09
	Fawcett Henry A.	17Jan.11
	Faverman Chas.	17Feb.15
	Fayerman E.	9Mar.15
	Fayrer Robert J.	19Dec.08
	Featherstone John	31Jan.12
	Featherstone Sam.	2Feb.15
	Fegen James	25Sept.88
	Fegen Richard —	8Nov.06
568	Felix Robert R.	20Sept.06
	Fellowes Bennett	20Jan.06
	Fellows Thos. B.	7Oct.94
	Fenwick Robt. B.	3June13
	Fernandes Donald	9Feb.07
	Festing Thos. C.	23Nov.10
	Festing Benj. M.	19Feb.12
	Festing Colson	10Mar.15
	Field William	18Feb.96
	Field Jno. Connor	27May
	Field Allen Geo.	25Mar.09
	Fife John	9April09
	Figg William	30Aug.06
	Figg James	11June14
	Finch William	1May04
341	Finch *Hon.* Hen.	28Dec.14
	Findlay John	16Feb.15
	Finemore John	17Feb.15
	Finlaison William	8April11
	Finlayson John	9April08
	Finney William	5Oct.07
	Finucane Patrick	4May10
	Fiott Wm. Edw.	27April10
	Firman William	4May10
	Fish Nathaniel	18Sept.05
	Fisher George	18Sept.96
	Fisher John	21July14
	Fisher Henry	28Feb.15
	Fitton Michael	9Mar.04
	Fitzgerald John	2Nov.98
	Fitzgerald Mich.	27Feb.01
	Fitzgerald Hamil.	20July
	Fitzgerald Henry	26Aug.14
	Fitzgerald Wm. R.	7Feb.15
	Fitzgibbon Philip	31July09
	Fitzmaurice Wm.	15Jan.02
	Fitzmaurice Jas.	18Nov.07
359	Fitzmaurice E. H.	28May13
	Fitzpatrick J. (a)	22Oct.80
	Fitzpatrick J. (b)	16Aug.06
	Fletcher John	21Aug.09
	Fletcher William	31Oct.09
	Flinders Sam. W.	6Mar.04
	Flinn Thomas	15Mar.02
	Flinn John	26Sept.11
	Flinn William	11Sept.13
	Folds Thomas J.	11Aug.07
	Foley Edward K.	30Oct.03
	Folliott Robert	11June07
	Foord James John	25Feb.15
407	Foot Charles	3Feb.13
	Forbes Robert	13July97
	Forbes John	18Feb.00
	Forbes William	16June14
	Forbes Andrew	17Feb.15
	Forbes Jas. Hodder	1Mar.15
	Forbes Alex. Wm.	4Mar.15
	Forder Edward	18Oct.04
	Forder George	9June10
	Foreman Henry	4Feb.15
	Foreman Richard	3Mar.15
	Foreman John	7Nov.07
	Forrest Jas. R.	23Dec.14
	Forster John	2Feb.08
	Forster G. Brookes	27Dec.12
348	Forster Jos. Fr.	18May16
455	Fortescue George	7Oct.11
	Fortescue Thos.	14June13
	Fortescue Hugh	9Feb.15
	Fosberry Godfrey	16Mar.15
	Fosse William	6Oct.09
	Foster Edward P.	5Feb.06
	Foster Henry	13June15
	Foster James	9Dec.16
	Fouler John	1Aug.09
	Foulerton Thos.	11May89
	Foulkes John D.	5Aug.13
	Fowell William	14Oct.05
	Fowke Richard	5Sept.16
	Fowle Thomas	30July12
	Fowler Thos.	11Feb.15
	Fox Samuel	26Dec.82
	Fox John	5April83
	Fox George	23Aug.01
	Fox Jas.	6Feb.15
	France Nath. T.	27April95
	France Nath. C.	26Aug.14
	Francillon Thos.	5Oct.14
	Francillon J. Geo.	1Mar.15
	Francis John	12Mar.07
33	Frankland Edw. A.	16Mar.14
	Franklin John (a)	11Feb.08
	Franklin John (b)	5Feb.15
	Frankling Felix	1Mar.00
	Franklyn William	3Mar.04

Digitized by Google

No.	NAMES,	Seniority.
	Franlyn George	7Nov.07
373	Franks Fred.	28Sept.13
	Fraser Francis	12June95
	Fraser Charles	11July08
	Fraser John	1Jan.13
	Fraser James	10Mar.15
	Fraser J. W.	13June16
	Fraser Thomas	5Sept.16
	Frawley Thomas	18June15
	Frazer Hiram	25May05
	Frazier John	13Sept.09
	Frederick Thomas	1May04
	Freeman Fred.	19Sept.15
	Freestun Hum.	2May 2Jan.12
	Fretwell John	11Feb.15
	Fricker Robert	13May95
	Frid James	14Feb.15
	Friend Charles	12June12
	Friend Matthew	C. 16Feb.15
	Frissell William	25Aug.97
	Fry John D.	16May14
449	Fryer Henry	17Aug.0
	Fu ler J mes	6Nov.9
	Fuller J o'n	27Feb.15
	Fulton John	22May00
	Furber Thomas	7Oct.01
	Furze William P.	14Dec.11
	Futter Robert	16Aug.14
	Gabriel Vere	30Oct.08
	Gabriel John	9Feb.15
	Gahagan Thos.	2June07
	Gahan George	5Oct.15
	Gale Charles E.	18Feb.15
	Gallagher Geo.	1Feb.15
	Gallaway Alex.	9[illegible]Mar.12
	Gallichan James	4May10
448	Gambier Geo. Cor.	6Mar.15
	Game Aaron	16Mar.15
	Gammon Wm. S.	5April05
	Gapper Wm. S.	26Sept.14
	Garbett William	29Oct.06
	Gardiner Thomas	19Mar.08
	Gardiner Allan F.	13Dec.14
	Gardiner Wm.	16Feb.15
	Gardner Jas. A.	12Jan.05
	Gardner Thomas	8Jan.06
	Gardner Geo.	10Mar.15
	Garforth William	25Oct.13
	Garland Abra.	12Jan.05
	Garland Wm.	17Feb.15
	Garnham John	18Feb.15
	Garrett Edward (*a*)	3Jan.07
	Garrett Edw. (*b*)	16Feb.15
	Garrett Henry	21Aug.09
	Garrick William	17Nov.00
	Garvey George	19Mar.16
	Gawen Jeffery	2Sept.93
	Geale Daniel	6Mar.15
	Geary John	29May07
	Geary Jos. Vin.	15Feb.15
	Gell J. Sherbrooke	14Jan.14
	George George	26Nov.99
	George James	8May12
	Gettings Henry	29April02
	Gibbes Francis B.	16Oct.06
	Gibbes Robert	28Sept.14
	Gibbons William	9Feb.06
	Gibbons Wm. H.	8May12
	Gibbs Anthony	2Feb.15
	Gibson Robt. (*a*)	6Aug.07
	Gibson James	13Mar.11
	Gidney Thomas	24Mar.07
	Giffard Harry	5Jan.07
	Giffard James	6July14
	Gilbert Edm. W.	29Sept.08
	Gilchrist William	22June98
	Gilchrist Archib.	24Feb.92
	Gilchrist Donald	8Aug.16
	Giles Edward	30Mar.99
	Gray Thos. (*b*)	10Feb.15
	Giles Wm.	3Feb.15
	Gill Robert	16Sept.01
	Gill Thomas	26Sept.05
	Gill Elias Thomas	21Mar.12
540	Gill Joseph Coll.	21Mar.12
	Gillispie Js. Buk.	27Feb.15
	Gilmor Clotworthy	13Feb.01
	Gilmore John	28Feb.15
	Gilmour Alex.	4Dec.95
	Gilpin William	20Nov.12
	Gilpin Rich.	16Feb.15
	Gittins Richard	5Nov.04
	Glaire Thos.	7Feb.15
	Glanvill George	13July99
	Glasscock Wm. N.	8Nov.08
	Glenny Robert	1Aug.06
	Gloster Wm. B.	12Dec.10
	Glynn Richard	17Dec.04
50*	Goble Thomas	24Dec.04
326	Goddard George	3Sept.10
	Godden Jos. Shaw	3Feb.15
	Godench Francis	25Mar.09
	Godfrey Geo. Rob.	24April06
	Godfrey J R.	15Mar.15
	Goldie John (*a*)	7Jan.02
	Goldie John (*b*)	8July14
	Golding John	16Feb.14
	Goldsmith H. C.	27Jan.09
	Gomm James	12April99
	Good John	6May96
	Goode Sephus	16Feb.15
	Gooding James G.	20Nov.05
	Goodlad Edward	22Jan.14
	Goold Hugh	16June08
	Goose George	18June11
	Goose Wm.	8Feb.15
212	Gordon Samuel	17July01
	Gordon James (*a*)	12Dec.08
	Gordon James (*b*)	3Mar.15
	Gordon James E.	17May11
	Gordon Edward	30June13
	Gordon C. Rumb.	13Dec.13
	Gordon Jas. Alex.	26May14
	Gordon Hen. Cran.	4Feb.15
	Gordon James J.	21Feb.15
	Gordon Adam	1July15
	Gordon Robert	16Sept.16
	Gore Ralph	15Oct.02
	Gore Robert	6Dec.13
	Gosnold James	4Jan.16
	Gosselyn Josh C.	22Sept.10
	Gossett Abraham	24Mar.94
	Gossett Henry	30Dec.16
591	Gostling Philip	25April15
	Gould Nicholas	22April08
	Gould Wm.	11Feb.15
	Goullet Charles	28Sept.14
	Govett James	23Mar.15
	Gowdie John	2Feb.15
	Graham Matthew	22Oct.05
	Graham Philip	14April10
	Graham John	23July14
	Graham John G.	20Sept.15
	Gramshaw Joseph	22Jan.06
	Grandidier J. Paul	2Feb.15
	Grandy Samuel	25Mar.09
663	Grant Richard	5Oct.05
	Grant Lewis	19Feb.11
	Grant Walter	21Mar.12
568	Grant John	25June12
	Grant William	11Feb.15
	Grant Ludovick	18Feb.15
	Grant Lachlan	1Mar.15
	Grant Samuel	15Mar.15
	Grant Edward	29Mar.15
76	Grant Archibald	18Aug.16
	Grantham Charles	23Oct.09
	Gratrix George	15Aug.01
	Graves John	10April98
	Graves Rich. W.	27Dec.08
	Gray John	22Oct.95
	Gray Thomas (*a*)	28Feb.05
626	Gray William	21June10
	Gray Francis	26Aug.14
	Gray Matthew	9Feb.15
	Gray George	27Feb.15
	Graydon Jas. N.	13Mar.15
	Greatwood Wm.	22Feb.10
	Greaves Alex.	4Feb.14
	Green George	5May12
	Green Wm. P.	8Jan.06
161	Green John Wm.	2June08
	Green Wm.	14Feb.15
	Greening Rich.	20Sept.15
	Greenswood E. N.	8Oct.98
	Greenway John	2Oct.00
	Greenway Sam.	15June02
	Greenway R. C.	8May05
399	Greenway Geo. C.	11Oct.14
	Greer John M.	20Sept.99
	Gregory Arthur T.	4Aug.04
	Gregory John	16April08
	Gregory Thomas	20July10
	Gregory Richard	6July11
	Gregory Cave	8Feb.15
	Greville Hy. Fran.	4Jan.13
	Grierson James	20Sept.05
	Grierson John	29Nov.10
	Grieve Adam	30June07
	Griffin Charles J.	2May08
	Griffin Chs. W. G.	16Aug.14
419	Griffiths Joseph	19Aug.95
	Griffiths Edw.	2Feb.15
	Griffiths William	17Nov.15
	Grigg John	24Oct.83
	Grigg Jos. Collings	16Feb.15
	Grimes Edward	19May08
	Grinvel John	28Sept.15
	Grint William	27July07
	Grose Arthur	27Feb.15
	Grove Henry L.	1Aug.01
	Grove William	4Mar.12
	Gueran Daniel	27Dec.08
	Gullifer B. J.	27Feb.15
	Gummoe John	8Sept.01
	Guthrie William	9Aug.02
	Guttery James	23Feb.15
	Guy Henry	25Feb.15
	Guyon John	12Feb.14
185	Gwyn William	6March15
	Gwynne Lawrence	30Oct.85
	Haberfield Isaac	11Mar.15
	Hackett John	11May11
	Hackney John	16Mar.14
	Haddock Edw.	4June78
	Hagan Robt.	25Oct.16
	Hailes George	30Dec.82
	Haines John	2Feb.15
	Hains William	3Feb.15
	Hake John	6Dec.13
	Halahan Thomas	27Feb.15
	Hales George	16Sept.16
	Halford Charles	21Mar.12
	Hall Thomas Salkeld	9Oct.02
	Hall George	29Oct.06
433	Hall J. N. O'Brien	9May09
218	Hall Robert	28Sept.11
	Hall John (*a*)	26Sept.11
	Hall John (*b*)	18Mar.15
	Hall Henry John	21Mar.12
	Hall Edward	15Dec.13
	Hall Hen. Watson	16Aug.14
	Hall Charles	7Feb.15
	Hall Thos. Sam.	1Jan.16
	Hallowes Francis	14June13
	Hallowes John	22Jan.14
	Hallowes Thomas	3Aug.15

No	NAMES.	Seniority.
	Hallum Edward	29April83
	Hall Richard S.	5April 2
	Ham Wm.	20Mar.15
629a	Hambly Peter S.	24Dec.05
	Hambly Richard	19Jan.11
578	Hamby Thomas	27June14
	Hamilton Robert	23Sept.00
	Hamilton A. B. P.	8Oct.02
	Hamilton William	20Jan.10
	Hamilton John	17Feb.15
	Hamilton T. Jas.	3May15
	Hammond Chas.	23Mar.05
	Hammond Fred.	7March15
	Hancock John	24April11
478	Handby William	20Nov.12
339	Handfield Edward	1Aug.11
	Handley J. W. H.	7Feb.15
	Hanmer David	7April13
	Hannam Thomas	27Dec.08
	Hannay Peter	14Mar.15
	Hanns James Rt.	29Feb.13
	Hardacre Hen. T.	20June96
	Hardiman H. P.	5Oct.15
	Harding James	7July02
	Harding John	13Feb.15
	Hardwick J.	8March15
	Hardy R. W. H.	20Feb.15
	Hare Charles	8June10
	Hare Richard	16Sept.14
	Hare Geo.	4Nov.14
	Hare Thos.	4Feb.15
	Hare M. Theodore	29Sept.15
	Harford Henry	27Sept.09
	Harley James	17Dec.05
	Harley Edward	8Oct.96
	Harmer Sam. Field.	6Aug.14
	Harnett Henry	11May08
	Harper Jas.	1Feb.15
	Harries Edward	5May04
	Harrington E. M.	22Jan.06
	Harrington Dan.	24Dec.05
	Harriot Thomas	28Feb.15
	Harris George S.	3Nov.90
	Harris Thomas	10July02
	Harris George	29Mar.02
	Harris Isaac	5June08
	Harris Henry	16Aug.08
	HarrisWilliam C.	18April11
	HarrisChas.Poyntz	22Aug.11
	Harris Robert	22Jan.13
	Harris Francis	1Mar.15
	Harrison James	7Sept.83
	Harrison John B.	22Jan.07
330	Harrison Joseph.	10May07
	Harrison Henry	7April13
	Harrison John	27June11
	Harrop David	1May15
	Harrow Henry	27June13
	Hart William Cole	8June05
	Hart Wm. H.	7Feb.15
	Hart Benjamin	6Mar.15
	Harty Joseph	2Mar.05
	Harvey Jas.	30July01
	Harvey Robert L.	30June09
38	Harvey John (a)	13Nov.13
	Harvey John (b)	26April14
	Harvey George	15Feb.15
	Harvey Philip	2Mar.15
	Harvie John	20Mar.15
	Harwood John	16Feb.15
	Hassett Thos.	8Feb.15
	Hastings Thomas	17Jan.10
448	Hastings Frank	16Mar.14
	Haswell Wm. H.	22Feb.09
	Haswell Edw.	10Feb.15
	Haswell John D.	10Feb.15
	Hatton John	6Feb.15
	Haughton E. Arch.	16Aug.14
	Hawes Henry	14Feb.97

No	NAMES.	Seniority.
	Hawes Edward	16Sept.16
	Hawke Brittle	22Jan.08
	Hawker Thomas	4July05
	Hawkins John (a)	6Aug.00
	Hawkins John (b)	11Dec.07
	Hawkins Chas.	7Jan.07
378	Hawkins Geo.	5June11
	Hawkins Henry	26May14
	Haworth Adrian	7Mar.15
	Hay Matthew	24Dec.05
	Hay John	1July14
20	Hay George James	6July15
	Hay Peter	20Sept.15
	Haycock Charles	6Dec.13
	Haydon George	9June07
	Haydon Wm. P.	8Dec.09
519	Haydon Charles	28Dec.10
	Hayman Atkin	25June08
	Hea [illegible]	11Mar.15
	Heacock George	13May07
19	Head Richard J.	12June07
	Head Hugh Som.	6March15
	Head Chas.	11Feb.15
	Healy John (a)	26Feb.05
	Healy John (b)	16Sept.16
	Heard William	27Aug.94
	Hearle Robert	9May97
434	Heaslop John C.	6Nov.13
	Heasty George	4May10
378	Hele William	16Mar.14
	Hellard Joseph	5Sept.94
	Hellard Samuel	26Oct.10
586	Helpman Philip	9Aug.09
	Hemer Robt.	9Feb.15
	Hemer Rich.	16Feb.15
	Heming Samuel	18Nov.00
107	Hemmans Sam. H.	5Feb.13
	Hemsted Charles	17Dec.05
	Hemsworth W. G.	20Sept.15
	Henderson Wm.	25July09
	Henderson Jno. (a)	4Sept.07
	Henderson Jno. (b)	26Sept.11
353	Henderson Jno.	10Mar.15
	Henderson Jas. (a)	11Dec.07
140	Henderson Jas. (b)	10Nov.10
	Henderson Rob.	16Feb.15
	Henderson David	3March15
	Henley Francis	3March15
	Henn Richard	2March15
	Henniker.Aug.Brid.	1Feb.15
	Henning Alex.	11Sept.15
312	Henry Alphonso	30June12
	Henry William	13June15
	Hensley Charles	20Dec.13
353	Henvey William	3March15
	Heppel William	31Jan.05
	Herbert Massey H.	10Dec.07
329	Herbert George F.	16May11
	Herbert Rob. H.	16Feb.15
	Heritage William	5Dec.96
	Heron Edward	22Sept.06
	Heron Samuel	25Mar.09
	Herrick Edward	3Feb.15
662	Herringham W. A.	2Nov.10
	Hesbeden James	28April07
	Hessey George	16Aug.05
	Hetherington R.	8Nov.10
	Hewett James	8Mar.05
	Hewett Wm. (a)	7Nov.06
	Hewett Wm. (b)	10Sept.14
	Hewett Wm. (c)	1April15
	Hewett Thomas	1Mar.15
	Hewit Wm.	16Feb.15
	Hewson Maurice	15July09
	Heyland Jas.	19July14
487	Heyman Henry	29Apr.16
	Hiatt John	20April02
	Hibbert Edward	16Sept.16
	Hibbs Robert John	20Dec.96

No	NAMES.	Seniority.
90	Hickman John C.	4Aug.06
	Hickman John	21Nov.12
	Hicks Augustus T.	8Mar.11
612	Hicks Edward B.	2Dec.12
	Hicks William (a)	30Jan.13
	Hicks Wm. (b)	15Mar.15
	Hicks John	21Feb.15
	Higgins Thomas	3June14
	Higginson Geo. M.	1Sept.95
	Higgs William H.	7May04
	Hill Chas. (b)	6Feb.15
	Hill Mordaunt	19Oct.07
628	Hill John (a)	4May10
	Hill John (b)	7Feb.15
	Hill George	10May11
	Hill Thomas (a)	17June11
	Hill Thos. (b)	13Mar.15
	Hill Thomas (c)	21Mar.15
	Hill Samuel	20Nov.12
	Hill Frederick C.	13Oct.14
	Hill Edward	11Feb.15
	Hill Henry	28Feb.15
	Hilldrup John	21Sept.15
	Hillier George	6Jan.08
	Hillman Edward	16Sept.16
	Hills Thomas	7Nov.06
318	Hills Charles	29Mar.09
388	Hilton Stephen	22Jan.06
	Hinton Thomas E.	8Jan.83
	Hippins Thomas	5April14
	Hire Henry	16Oct.08
	Hire Frederick	11Feb.15
	Hitchins Joseph	4Nov.03
	Hoar Balch Nun	15April09
469	Hoare Richard	13Nov.13
	Hobbs John	7Feb.06
	Hobson William	11Nov.13
	Hockin Hen.	17Feb.15
	Hodder Peter	21Mar.12
449	Hodder Michael	18Feb.15
	Hodge William	28Sept.99
	Hodge Stephen	16Feb.13
	Hodges Balch. T.	22Jan.06
	Hodges Thomas	18July12
	Hodgkin Jos. S.	30April10
	Hodgskin Jno. A.	27Nov.03
	Hodgskins Tho.	25Sept.08
	Hodgson James	11April99
	Hoghton Henry	4May10
	Hoghton William	24Feb.15
	Holbech George	16June14
	Holberton John	16Sept.16
	Holbourne T. W.	5Feb.13
	Holbrook Thos.	23Sept.12
	Holbrook Jas.	15Feb.15
	Holbrook Chas.	16Feb.15
	Holcombe Essex J.	7Jan.02
	Hole William	3Feb.15
	Holford John J.	7Nov.14
	Holliday S. M.	29Sept.95
	Holloway Thos.	10Mar.12
	Holman James	27April07
329	Holman Robert	1Aug.10
	Holman Thomas H.	6Feb.15
	Holmes John H.	14Nov.04
	Holroyd Charles	7Jan.14
	Holt William	7Nov.10
	Holworthy Nic. H.	19July82
	Hood Wm. John	25Feb.15
	Hoope John	13Mar.15
	Hooper William	8Feb.07
	Hooper Benj.	13Dec.09
185	Hooper Richard	4July10
	Hooper John S.	20Sept.15
	Hope John	7Feb.12
440	Hopkins George	7May95
	Hopkins Humph.	26June09
323	Hopkins John	12Mar.11

Digitized by Google

No.	NAMES.	Seniority.
	Hopkins Chas.	6Feb.15
	Hopkinson Sim.	18July01
20	Hoppner Hen. P.	19Sept.15
	Hore Henry Cav.	99Mar.11
	Hore James S.	7Mar.15
	Horne Luke	11Aug.00
	Hornby John	14Dec.14
	Hornesby Wm.	26Sept.11
	Horrie David	14July02
	Herrie James	28Oct.07
	Horsley Richard	24Sept.95
13	Hose John	1Mar.13
	Hoseason Andrew	30Dec.16
	Hoskin Henry	20Aug.13
669	Hoste Thos. Edw.	4July14
	Hotchkis John	7June95
	Hough John Jas.	19Nov.07
	Houghton Chas.	14Sept.05
	Houghton John	4Feb.09
	Houlton Robert	18May97
	Howcroft Adam	23Mar.07
	Howe Alex. B.	28May03
	Howe Thomas H.	2Mar.15
	Howes George	24Feb.15
	Howman Jos. R.	4May09
	Howse Steph H. W.	1May07
	Hoy Robert.	13April82
	Hoyle Marshall	5July13
	Hubbard William	4Mar.15
	Hudson John (a)	31Mar.13
	Hudson John (b)	8June15
	Hudson John Thos.	6Oct.15
	Huggett Gill	17Mar.15
	Hughes Rob. (a)	19Oct.97
	Hughes Robt. (b)	23Feb.07
	Hughes Abra.	24April02
	Hughes Provo F.	10Oct.04
	Hughes Thomas	22Jan.06
967	Hughes William R.	18Jan.08
	Hughes Thos. H.	10Mar.09
	Hughes Rob. And.	2Mar.15
	Hugo Geo.	20Sept.15
	Hull William H.	1May11
	Hull John Charles	13Feb.15
259	Hume Joseph	22Jan.13
	Humphreys Geo.	14Feb.15
	Hungate William	2Mar.15
	Hungerford John	4Feb.15
	Hunsdon Edward	24Feb.15
	Hunt William	24Jan.93
	Hunt Anthony	18Oct.99
100	Hunt John	28May13
	Hunt Thos.	1July14
594	Hunter Chas. N.	20Dec.06
	Hunter Robert E.	9April10
	Hunter Robert	26Sept.11
	Hunter Valen. P.	7Feb.15
	Hunter James H.	18Feb.15
	Hunter Hugh	24Feb.15
	Hunter James	27Feb.15
	Hunter William	3Mar.15
	Huntley William	1Mar.15
	Hupsman Aug.	13July98
	Hurst George	4Dec.10
	Hutcheson Alex.	7June16
	Hutchings G. B.	18Aug.12
	Hutchinson W. (a)	5Feb.00
	Hutchinson W. (b)	9Feb.05
	Hutchison Geo.	11Nov.05
	Hutchison W. (a)	28May13
	Hutchison-W. (b)	18Feb.15
	HutchisonRob. (a)	19Mar.13
	HutchisonRob. (b)	30Mar.15
	Hutchison John	Military 20July13
	Hutchison C. E.	3June14
	Hyde Benjamin	18Feb.16
	Hyde Geo.	20Sept.15

No.	NAMES.	Seniority.
	Hyett Joseph	10Feb.15
	Hynsom Jos.	23Dec.14
	Jack Leigh Spa.	28Aug.06
	Jackson Francis	3June07
	Jackson John (a)	16June08
	Jackson John (b)	19Oct.14
709	Jackson Tho. (a)	17May08
	Jackson Tho. (b)	28Feb.15
	Jackson Geo. V.	18Aug.09
	Jackson Launcelot	3Jan.10
	Jackson Caleb	11Dec.10
	Jackson Tho. G.	13Dec.10
	Jackson R. Emilius	1Mar.15
	Jackson George	8Mar.15
316a	Jackson James	20Sept.15
	Jackson Chas. Scott	7Dec.15
	Jacob James G.	12Dec.08
	Jacob Edward H.	31July12
	Jacobs William	6Oct.13
	Jacomb Robert	12Mar.07
	Jacques Anthony	23Feb.01
	Jager Thos.	21Mar.07
	Jago Samuel	3June13
	Jago John S.	5Sept.16
47	James James	16Nov.90
	James Peter P.	17Oct.04
	James Richard	3Mar.10
38	James Horatio	21Mar.12
	James John	10Feb.15
	James Wm.	16Feb.15
	James Tho. Edw.	20Feb.15
	James Robert B.	27Feb.15
	James John Walter	28July96
49	Jane John	10Feb.15
	Janns Charles	24Mar.00
	Janvrin Thomas	30Oct.00
	Jarvis James N.	24Nov.15
	Jayne Charles	17Mar.15
	Jeans John	2April98
	Jebb Will. F.	29Sept.14
	Jeffcries Charles	24May09
	Jeffries J.	8June13
	Jeffreson Francis	12June07
	Jeffreys Samuel A.	4July00
	Jeffreys Charles	8Mar.05
	Jellicoe Henry	23Sept.13
	Jellicoe Jos. C.	11Oct.14
	Jelly Fred.	24June15
131	Jenkin Geo. Hen.	6June15
	Jenkins William	18Mar.05
	Jenkins John (a)	24April10
	Jenkins John (b)	11Mar.15
	Jenkins Henry	27Sept.10
	Jenkins Edw.	14Mar.15
	Jenner George	20Mar.15
	Jennings Cong.	14Oct.01
	Jennings Edw.	27May13
	Jerrard Michael	30Dec.13
	Jervis Hen. J. W.	26Aug.14
	Jervoise Sam.	24Dec 09
	Jewell Wm. N.	6Nov.12
	Jewers Richard	14Mar.83
	Jewers Richard F.	5July09
983	Jewry Henry	28May07
	Illingworth John	1Aug.11
	Imrie John	10Sept.11
	Incledon Rich.	17April09
	Infield Caleb	21Oct.99
	Inglis George	25Mar.13
515	Inglis Charles	1July14
	Ingram Alex.	25Sept.00
	Ingram Robert	18Sept.06
	Ingram Charles	24Feb.15
	Innes Thomas	26April97
	Innes William	22Jan.06
	Innes William J.	30Mar.08
	Innes Rob. Wintle	6Dec.13
	Innes David B.	16Sept.16

No.	NAMES.	Seniority.
	Joachim Rich.	7Feb.15
	Jobson Christ.	17Feb.15
	Johns Stephen	21Sept.10
	Johnson John (a)	24April98
	Johnson John (b)	28June97
	Johnson John (c)	25Feb.15
	Johnson Wm. (a)	18Aug.97
	Johnson Wm. (b)	4May10
	Johnson Geo. C.	31Jan.03
	Johnson W. W. P.	18Oct.09
	Johnson J. S. W.	18May14
	Johnson John M.	16Aug.14
515	Johnson Thos. (a)	10Feb.15
	Johnson Thos. (b)	6April15
	Johnson Edward J.	28Feb.15
	Johnson Hendrick	5Oct.15
	Johnston Jas. H.	16Feb.10
	Johnston W B.	18April11
626	Johnston Rt. B.	27June14
	Johnston Wm. H.	6July14
	Johnston Chs. A.	8Feb.15
	Johnston Robert	15Feb.15
	Johnston W. Irvine	23Feb.15
	Johnston Jas. John	15April15
	Jolley Charles	29Oct.09
	Jolliffe Henry	8Dec.95
	Jones Philip	6Aug.79
	Jones John (a)	12July82
	Jones John (b)	14Oct.01
	Jones John (c)	27July02
	Jones Wm. (a)	28Nov.99
	Jones Wm. (b)	16May09
	Jones Wm. (c)	24July11
	Jones Wm. (d)	15Feb.15
	Jones Wm. (e)	15Mar.15
	Jones Richard	27Mar.00
	Jones James (a)	24Feb.02
	Jones James (b)	21Feb.15
	Jones Charles	5April05
	Jones Robert P.	30Aug.06
	Jones Thomas	4Jan.08
	Jones John Wm.	28Feb.09
	Jones Joseph K.	14Mar.09
	Jones Herbert J.	23Nov.10
	Jones Robert	11Feb.12
	Jones Henry P.	26Sept.14
	Jones Wm. Chas.	11Feb.15
	Jones Fran.	14Feb.15
	Jones Philip K.	16Feb.15
	Jones Robert Lewis	1Mar.15
	Jordan Robert	3Aug.05
	Joyce John Bar.	19Dec.12
	Ireland John	16June94
	Irvine Thomas	20June13
	Irvine James	8May15
	Irwin Samuel G.	24Nov.06
	Irwin Joseph	18Sept.14
	Julian Robert	17Mar.15
	Jump Robert	21Dec.82
	Justice Philip (a)	10July82
379	Justice Philip (b)	5Aug.13
	Kean Thoma	10July99
	Keane Richard	5July14
	Keane Edward	7Mar.15
	Keefe Wm.	22Oct.14
	Keele Chs.	24Sept.14
	Keeler Alexander	5June94
	Keeling John J.	13May12
	Keenan John	25Mar.09
	Keenor George	20July07
	Keith Charles	25May13
	Kellet Aug. Hen.	14Feb.15
	Kellick Adam	25Mar.09
	Kellock Jas. Rob.	13Feb.15
	Kelly Mont gu	18Sept.97
	Kelly Magu as M.	2Feb.06
	Kelly Edward	27Dec.08

Digitized by Google

No.	NAMES.	Seniority.
	Kelly Rich. N.	21Mar.12
545	Kelly William	8Mar.15
	Kemball Wm. H.	18Feb.25
	Kemp John	17Feb.15
	Kempster Ralph Rich. Tomkin	17Feb.15
	Kempthorne C. H.	25Dec.13
	Kendall Thomas	8Feb.15
	Kenderdine John	7Mar.15
	Kennedy Alex.	25July11
	Kennedy And.	9Feb.15
	Kennedy Rich.	17Feb.15
	Kennett Henry	19June99
	Kenney Thos.	23June15
368	Kennicott Gilb.	22Aug.10
	Kent Joseph	7Aug.93
640	Kent Henry	14Mar.11
284	Kent Mark	3Oct.12
	Kentish Samuel	22Sept.10
	Kerr James	20Nov.12
	Kestell John	16Mar.06
	Kevern Richard	24Oct.83
	Keys David	31July98
	Kiddle John	29July14
	Killwick John A.	1Sept.07
	King Gregory	8Oct.93
	King Charles	11Feb.96
	King William Et.	22Mar.97
	King George	12Mar.07
	King William	27Sept.09
	King Norfolk	12Mar.12
76	King Rich. Hen.	19July13
	King Philip P.	28Feb.14
	King Geo. Morrison	20Oct.14
	King John	7Mar.15
	King Sydney	8Mar.15
1542	Kingcome John	1July15
482	Kingdom John	16Jan.13
	Kingdon John	20Nov.12
	Kingston Thos.	27Jan.09
693	Kingston Robert	17Sept.11
	Kingston Benjam.	5Feb.13
	Kirby Walter	6Feb.11
	Kirby Thomas	17Oct.11
	Kirkwood Chas.	14Aug.10
	Kirtley John	26April05
682	Kitchen William	12May06
	Knapman John	14Sept.09
	Knapman Edw.	21Mar.12
	Knevitt Tho. L.	1Feb.15
	Knight Wm. (a)	26Aug.99
	Knight Wm. (b)	25Jan.02
	Knight Wm. (c)	19Jan.11
	Knight Thos. E.	15April11
555	Knight James	30May14
	Knight Christ.	11Dec.14
	Knight John Ellis	1March15
	Knighton Chas.	27Mar.99
	Knocker John B.	10July13
307	Knocker William	8March15
	Kortwright Nich.	15Jan.02
	Kyle George	7July04
	Kyle Samuel	14Sept.09

No.	NAMES.	Seniority.
	Ladd Chas. Pybus	7Feb.15
	Laffer Nathaniel	10May09
	Laing George	2June00
	Lamb John	20June08
393	Lamb John Thos.	1March15
	Lambert Wm.	7May08
	Lambert James	8Sept.08
	Lambert Charles	6Dec.13
341	Lambert George Robert	5May15
	Lambrick John	23May96
	Lamont James	18Oct.05
	Lampen Aug.	15Feb.15
	Lancaster R. D.	28Feb.05
	Lancaster Henry	20Oct.13
	Lane John E.	17Jan.11
	Lane Wm. (a)	11Mar.15
	Lane Wm. (b)	12Mar.15
	Langdon John	8Sept.09
	Langdon Wm.	29Oct.11
161	Langdon Rich.	21Mar.12
	Langlands Roger	24July12
	Langley Samuel	10Feb.09
	Langley Wm.	3Feb.15
	Langton Wm.	1Feb.15
	Lanphier Vernon	26Nov.03
	Lapidge W. Fred.	9April14
	Lapp John	7Feb.11
	Lapslie Andrew	14July96
	Lapslie John	20Nov.12
576	Larcom J. P. D.	26Sept.14
	Larke William	1July02
	Laston Sam. H.	15Feb.15
	Lavender J. Rob.	18Feb.15
	Lavers Richard	4Aug.06
	Langa T. Robins.	13Mar.15
	Lauzun Francis D.	4Feb.11
	Lawlor Henry	27April14
	Lawrence Geo.	29Oct.95
	Lawrence Jacob	4April98
	Lawrence Paul S.	6May01
	Lawrence G. Bell	8Sept.03
	Lawrence Thos.	29Dec.13
	Lawrence James	18Mar.15
	Lawson Wm.	23Dec.14
	Layton Buxton	10Feb.15
	Leach John	23Aug.97
	Leadley Robt.	16Mar.15
33	Leake Henry M.	14Oct.14
	Lean James S.	4Jan.10
	Leary Daniel	16Feb.15
	Leaver C. Tovey	13Mar.97
	Leaver W. Henry	22Feb.15
	Lechmere Edmund	3Feb.18
185	Lechmere John	3Feb.15
	Leckie John	20Sept.83
	Lee William	6May98
	Lee Thomas	19Feb.11
	Leech Robert	26July11
	Le Feuvre John	31Mar.06
	Legard Thomas	19July83
	Leggatt Richard	30Nov.76
	Leggett Benj.	29Nov.14
	Leigh Benjamin	16Mar.95
	Leigh Jodrell	29Feb.08
945	Leigh Thos.	25Jan.14
693	Leith Lockhart	16Mar.18
	Le Mesurier W.	16Nov.98
954	Le Mesurier Edward	24Mar.15
	Lemoyne John T.	25May06
	Le Neve Ans. P.	25July14
	Lennock C. Adam	29Nov.00
	Lepine Geo.	18Sept.15
	Leroux Fred J.	28April00
	Lesley Wm.	10Feb.15
	Leslie Walter	24Aug.14
	Lester William	8July08
	Letch Charles	18Mar.05
	Lethbridge Robt.	17Jan.11
	Levell Thomas	27Jan.09
	Le Vesconte Henry	27Oct.00
	Levett John	10June88
	Lew Hen. Padon	20May12
	Lew James	9July12
	Lew John	20Nov.12
663	Lewin G. Allnut	23Dec.14
	Lewis James D.	24April02
	Lewis William	23Mar.05
	Lewis Francis J.	11Sept.05

No.	NAMES.	Seniority.
	Lewis Frederick	29Jan.06
	Lewis Henry (a)	10Feb.10
	Lewis Henry (b)	5Feb.15
	Lewis Benjamin	19July13
	Lewis Hen. Wm.	5April14
	Lewis Robert	20Mar.15
	Leworthy Henry	14Nov.11
	Ley George Step.	29Dec.96
	Ley Thos. John	1Sept.03
312	Ley George	6Dec.13
	Leydon William	2Dec.97
	Liardet William	23Dec.14
	Libby Edward	22Mar.97
	Liddle Stephen	4July98
440	Liddon Matthew	3May11
	Lighterness Alex.	26June98
497	Lihou John	29Oct.11
	Lind James	7Feb.15
613	Lindesay George	9Nov.14
	Lindsay Alex.	19Jan.99
	Lindsay John	23Dec.09
	Lindsay James	13Feb.15
234	Lingard John	11Mar.15
	Link Stephen	10Mar.15
	Linklater Thos.	21April04
	Linthorne Thos.	8Sept.09
	Linton John	12Aug.98
	Lipson Thomas	29June09
	Liston And.	9Feb.15
	Little James	11June01
	Little John	18Aug.01
	Little Francis	30July10
	Little Wat. Wm.	17April12
	Lloyd Wm. (a)	13Nov.90
	Lloyd Wm. (b)	9June06
	Lloyd Henry	11Dec.14
	Lloyd John (a)	1July98
	Lloyd John (b)	28July14
	Lloyd Rickard	22Sept.10
	Lloyd Frederick	20Aug.11
891	Lloyd Whitworth	6July14
	Lloyd W. H.	6Feb.15
940	Lloyd Vaughan	20Sept.15
	Loane William	24Sept.94
	Lock Campbell	30May14
	Lockhart Chas.	14Mar.15
	Lockwood Rich.	6Aug.00
	Loftus Arthur	14June13
	Loney Henry	24Dec.05
	Loney John J.	11Aug.07
	Loney Robert	8May12
	Long James	7Nov.06
	Longchamp John	5Dec.06
	Lord Anth. R. W.	17Mar.06
	Loudon William	18Aug.12
575	Louis Charles E.	1Aug.11
	Loutted Duncan	5July99
	Love Henry	3Nov.12
	Love H. Osman	27June14
	Loveday Edward	8March15
540	Loveless Bassett J.	2Feb.11
	Loveless Jas.	8Feb 15
	Lovesay Thomas	5Jan.11
	Lovit William	28July10
116	Low J. M'Arthur	4May10
	Low Robert	7Feb.15
	Lowcay William	28Mar.09
398	Lowcay Robert	7Feb.15
	Lowcay Geo.	16Feb.15
	Lowe John	28May78
	Lowe Patrick	9Mar.09
	Lowe Joe.	15Mar.15
	Lowry James	29Jan.02
	Lucas John (a)	24April89
	Lucas John (b)	23Oct.10
	Lucas James O.	28Sept.93
	Lucas Mark R.	28Mar.99
	Lucas Rob.	15Feb.15

Digitized by Google

No.	NAMES.	Seniority.
	Luce William	16Mar.14
240	Luckomb Philip	14Mar.11
	Luckcraft Wm.	11Dec.07
	Luckcraft Alfred	3Sept.10
	Luckraft John	29Mar.02
	Lugg William	8Nov.06
	Luncheu John	31July97
	Luscombe Edw.	3Dec.10
	Lutman William	9Oct.10
	Lutman Chas.	18Feb.15
	Lutwidge H. T.	6Sept.00
	Lyall Hazeldine	18Mar.15
	Lyde George	9Sept.14
	Lynne Thomas	18June91
	Lyon Edward	9Nov.99
19	Lyon Geo. Frs.	30July14
	Lyon Fran.	18Nov.14
	Lys James Odes	1Aug.94
	M'Arthur Chas.	21Mar.12
	M'Candish John	15Oct.05
	M'Carthy Mich.	8Dec.00
	M'Causland John	22Feb.11
	Machin Robert	24Oct.12
	M'ClellanSam.Wal.	9Feb.15
	M'Clintock Henry	4Oct.16
	M'Cormick Sha.	21June13
	M'Crea Rob. C.	20Nov.12
	M'Creary David	31Aug.10
	M'Curdy John	22Jan.06
	M'Daniel Jere.	19Oct.14
	M'Donald John	29Nov.93
	M'Donald Duncan	8May16
	M'Donald Arch.	22Dec.06
642	M'Donald James	25Mar.09
	M'Donald Alex.	5Jan.11
	Macdonald John	17Mar.15
	M'Donnell Thos.	18July10
	M'Dougall Jn. (a)	26Apr.00
626	M'Dougall Jn. (b)	3Jan.10
	M'Dougall W. H.	9May07
	M'Dougall Wm.	11Jan.10
362	M'Dowell James	4March15
	M'Farlane William	24Feb.15
	M'Ghie James	9April08
	M'Gladery John	24April11
	M'Intire Wm.	26May14
	Mackay John	17Nov.01
	M'Kean James	4Mar.15
	Mackellar Duncan	10May16
	Mackenzie Jn. (a)	17July99
	Mackenzie John (b)	8Oct.02
	M'Kenzie Charles	9Dec.99
	M'Kenzie Duncan	10Dec.02
	M'Kenzie Alex. (a)	27Dec. 8
	M'Kenzie Alex. (b)	27April11
	M'Kenzie E. F. G.	7Jan.09
	Mackenzie Tho.	18Aug.10
	Mackenzie Fred.	7Feb.15
	Mackie John	27May99
	M'Killop Arch.	28Mar.09
	M'Killop John	8May12
	M'Kirdy John	18May04
398	M'Kirdy Robert	4Feb.14
98	Mackworth Her.	29April11
	M'Lean Francis	3June97
	Maclean Rawdon	7July06
362	Macleau Arch.	5Sept.16
	M'Leod Alex. (a)	20Nov.90
	M'Leod Alex. (b)	22Jan.06
	M'Leod John	3April98
	M'Leod William	10Sept.11
	M'Leroth Wm. Bacon	19Sept.15
	M'Millan Allen	31Oct.10
	Macnamara Burton	1July15
	M'Namara Jer.	18Mar.15
	Macnevin John	31Aug.10
	Macrae George	27Aug.00
	Macredie John	7Oct.93
	M'Whinnie Hugh	11Feb.15
	Madge R. Pepperell	21Feb.15
	Magan Arthur	16June14
	Magin Joseph	4Jan.06
	Magrath M. M'.	4June14
	Mahoney Jerem.	20Nov.12
612	Maingy Henry	17Sept.06
	Mainwaring Edward Reaves Phil.	11June07
	Mainwaring Benj.	19July14
232	Maitland Cha.	20Nov.12
	Major Timothy	11Aug.09
	Majorbanks John	14Feb.14
	Mallet William	8July95
	Malone Wm. (a)	18May99
	Malone Wm. (b)	31Aug 07
693	Malone Edmund	18Sept.09
	Maltman Robert	12July14
	Manby Edward	28July93
	Manico Peter S.	16Mar.14
	Mansell Bonamy	7Mar.09
	Mant. Jos. Bing.	6Sept.96
	Manton John	17Mar.06
259	Maples John	7Nov.06
	March Wm.	4Mar.15
	March Jeremiah	11Mar.15
	March Charles	16Sept.16
	Marjoribanks G.	13Jan.12
	Markett Augs.	22Dec.80
	Marley Robert R.	31Dec.09
	Marsh William	26Dec.78
	Marsh Digby	24Dec.13
	Marshall John (a)	18Feb.00
	Marshall John (b)	14Feb.15
	MarshallGeo.Ed.	22Sept.07
	Marshall Thos.	30July10
	Marshall Sampson	3Feb.12
	Marshall Jos. (a)	12May13
	Marshall Joseph (b)	1July13
	Marshall Chas.H.	14June13
	Marshall Francis Jun.Lieu.	
	Marshall Wm.	10Feb.15
	Marshall James	4March15
	Marsham Henry Shovel	30June13
	Marsinghall Sam.	20Aug.07
	Martin William	1Aug.06
	Martin Nathl.	19Mar.07
	Martin Alex.	29Oct.11
	Martin Jos. W.	27May14
	Martin Philip Clarke	23Feb.15
267	Martin Wm. Geo.	28Mar.15
	Martyn William	21Feb.15
	Mason John	19Nov.99
9	Mason Henry Wm.	27Feb.15
	Massey John	9April10
	Massie Hen. Geo.	9Sept.06
	Massingbird T.	27Jan.84
	Masterman Charles Henry	14July15
	Masters James	22Sept.06
	Masters T. J. P.	4Nov.09
449	Mathews Henry B.	13June15
	Mathias James	13Feb.15
	Matson John	10May11
992	Matson GeorgeWm.	1Feb.15
	Matthews Robt. B.	4May10
23	Matthews Alfred	11Feb.12
	Mayer John	14Aug.94
	Maude Wm. Geo.	24July99
	Maudsley John	25June10
	Mauger Nicholas	17June00
	Maule George	30Aug.06
341	Maw Richard S.	8Oct.07
	Mawbey John	8Feb.15
	Max John George	6Feb.06
	Maxey Lewis	1May07
	Maxey Edward	27May14
	Maxfield John	13Mar.02
	Maxwell Fra.	28Sept.11
	May Step. Yonge	4Feb.15
	May Christopher	9Nov.15
267	Maynard Joseph	4March15
	Mayne Robert	2Oct.04
	Mayor John H.	7Mar.09
	Mayott Wm.	11Feb.15
	Mayris Thomas	1Dec.93
	Meadows Wm.	1Mar.10
348	Mechi Henry	23Feb.15
	Medley Edward	22Dec.07
	Mee John	9Feb.15
	Meech Radford G.	15June15
	Meggison W. H.	16Mar.11
	Meik John Lind	15Jan.02
	Mein John	21Mar.12
	Mercer William	30Oct.93
	Mercer John D.	8Dec.09
	Mercer Henry C.	17Mar.10
	Mercier Charles	28Feb.12
	Meredith Richard	15Aug.08
359	Meredith Sam.	24Nov.15
	Meres James	2Aug.94
	Merriman Charles	27Feb.15
	Miall George G.	11April08
	Michell Gilbert J.	2Mar.03
	Middleton James	27Dec.08
	Middleton John	29Oct.11
637	Millbourne C. R.	22Jan.13
	Mildmay G. Wm. St. John	19May12
95	Mildmay F. J. St. John	20Sept.15
	Miles Jeaffreson	23July07
	Miles Edmund	8Feb.15
	Miller William	26April97
	Miller Hen. Geo.	7July
	Miller Daniel (a)	20Sept.98
	Miller Daniel (b)	2Aug.06
	Miller Joseph	8Dec.09
	Miller Charles	10May16
	Miller Martin	21Mar.12
	Miller Alexander	27July12
	Miller John	7Feb.15
	Miller Adlard	18Feb.15
	Millett William	4Dec.06
	Millett Richard	21Mar.12
	Millett John	15Feb.15
	Mills George	20May07
	Milne Robert	11Aug.00
	Milne James	24Oct.94
	Milne William (a)	18Nov.99
	Milne William (b)	19Nov.07
	Milner Edmund	28April02
	Milner Rowland	27Dec.08
	Minchin William	27Dec.96
230	Mingay Wm. Jas.	6July05
	Minster Peter R.	30Oct.93
634	Mitchell John	26Feb.01
	Mitchell Thomas	29April02
	Mitchell Spalding	22Jan.06
	Mitchell Richard	18Dec.13
	Mitchell R. A. S.	29Dec.08
247	Mitchell Matthew	16Aug.11
	Mitchell George	3March15
	Mitchener George	5[illegible]
	Mitten William	
	Mockler Thomas	
	Moe Cheeseman	
	Moffat Thomas	
	Moffatt John	
	Moffatt Rich.	
	Moffett T.	
	Molesworth	

Digitized by Google

No.	NAMES.	Seniority.
	Molloy Michael	5Aug.13
	MolyneuxH.M.	21April13
	Monday Edward	7Nov.06
	Monday John	27June14
	Money James	27Feb.00
	Monk John	13June14
362	Monke Geo. M.	23Jan.12
	Montague E. P.	1July18
	Montgomery Hugh	22Jan.06
	Moodie Robert	80ct.07
	Moodie Donald	9Dec.16
	Moor Philip	16Feb.15
	Moore Edward (a)	1Dec.94
	Moore Edward (b)	13Mar.15
	Moore John (a)	24July01
	Moore John (b)	5May12
	Moore John (c)	19Oct.14
	Moore Ogle	16Nov.04
	Moore John Jas.	7Nov.09
	Moore John Alfred.	7Feb.11
	Moore Charles (a)	7Jan.12
440	Moore Charles (b)	26Jan.13
	Moore Samuel H.	4April14
	Moore Howard	27June13
	Moore William	19July14
	Moore Wm. Hen.	8Feb.15
	Moore Joseph Hen.	13Feb.15
	Moore John Arthur	18Feb.15
	Moore Henry	18Feb.15
	Moore John Hart	14Mar.15
	Morell John A.	4June01
	Moresby Rich.	17Feb.15
	Morey Geo. (b)	13Feb.15
	Morey John Dol.	27Dec.08
	Morgan James (a)	2Sept.03
476	Morgan James (b)	30Jan.06
	Morgan Benjamin	11Aug.04
	Morgan Rice	30Aug.06
	Morgan Jeremiah	18Oct.06
	Morgan William	9April04
	Morgan Rich.	6Feb.15
	Morgan Robert (a)	9Feb.15
	Morgan Robt. (b)	16Mar.15
318	Morgan Rowland	16Feb.15
	Morgan John	17Feb.15
	Moriarty James	24Dec.05
	Moriarty Redmond	7Jan.12
	Moriarty William	23Oct.13
	MoriartyMerton M.	26Sept.14
	Moriencourt J. S.	12Sept.93
	Morison George	4Aug.09
390	Morley Wm.	6Feb.15
	Morrell Arthur	28July09
	Morres Elliott	16Sept.16
	Morries Andrew	25Aug.06
	Morris Robert	14June00
	Morris John C.	22Sept.07
	Morris Wm. (a)	1Nov.10
	Morris Wm. (b)	24Aug.13
	Morris Rich.	18May14
	Morris Peter	10Mar.15
	Morrison Jn. (a)	14June07
	Morrison Jn. (b)	31Mar.13
	Morrison R. Js.	3March15
18	Morriss Edw. J.	17Feb.15
388	Mortimer George	17Dec.13
	Morton T. C. P.	15Oct.12
	Morton Charles	10Dec.16
	Mott Pearce Hum.	16Aug.14
	Mottley Samuel	20May08
	Mouatt J. Alex.	11Feb.15
	Moubray Thomas	2Feb.13
	Mould John Rowe	16Aug.04
	Mould Rd. Cotton	12May07
	Moulson Thomas	26May03
	Mounier William	31July95
	Mourilyan Ed.	31Jan.06
	Mowat John	9Aug.07
	Mowatt William	21Mar.03

No.	NAMES.	Seniority.
	Moxey Benj. S.	9Aug.96
	Moxon James	27Mar.13
	Moyses Choice W.	11Mar.15
	Muckle George	11Mar.83
	Mudge John Mills	6July97
	Mudge Robert	21Feb.15
	Mudge George	21Feb.15
592	Mudge William	19Sept.15
	Muir Thomas (a)	14Aug.04
	Muir Thos. (b)	21Aug.06
	Muirson John	4Jan.08
	Mules William	7Dec.82
	Muller Henry	4Nov.03
	Mullins Thomas	31May09
538	Munbee Valentine	1Sept.14
	Mundell John	10Jan.01
	Munro Andrew	20Nov.12
	Munro John	5Feb.15
362	Munro Matthew	4Mar.15
	Muriel William	5Dec.12
	Murphy John	5April06
	Murray James C.	11July97
	Murray James (a)	4Dec.02
	Murray Jas. (b)	1Feb.15
	Murray James H.	12Dec.12
	Murray John (a)	3July07
	Murray John (b)	5Oct.07
341	Murray John (c)	6Dec.13
	Murray Alexander	5July13
	Murray Wm. H.	4Feb.15
	Murray John S.	9Mar.15
284	Murray F. A.	6July15
	Nagle Arch.	14Mar.15
	Nairn James	25Oct.06
	Nanney Lewis	20Aug.00
	Napier Charles	26July94
	Napier Charles F.	12Dec.96
329	Napier Andrew N.	7Nov. 07
	Narracott William	28May13
329	Nash Richard J.	26Oct.13
	Nash William	1Feb.15
	Nason Henry	26Oct.09
	Nason Richard	21Mar.12
	Nazer Henry	2May08
	Nazer Kelly	30Dec.08
	Neale John (a)	21Mar.05
	Neale John (b)	22Sept.08
	Neame William	28June08
	Needham Wm.	22July95
	Nepean John	25Sept.06
	Nepean Evan	13Feb.15
	Netherwood Wm.	3Feb.15
	Neve Frederick B.	26Sept.11
	Neville James	30Dec.02
	Newbolt Charles	24Feb.15
	Newell Obadiah	4Sept.81
	Newell Julius J. Farmer	4Mar.15
	Newenham W. P	23July10
668	Newenham Nathaniel	1Jan.15
	Newman Fran.	8Feb.15
	Newton John	2July08
	Newton Rob.	3Feb.15
	Newton James	2Mar.15
	Nicholas Wm. K.	15April09
	Nicholas John	15Feb.15
	Nicholas H. N.	26Sept.15
	Nicholson Pich. A.	18Feb.15
	Nicholls James Thomas	24Feb.15
	Nichols Tho. W.	13Aug.07
	Nichols Tho. G.	2Jan.12
	Nichols Will. Hy.	29Sept.14
	Nicholson Charles	6Aug.05
	Nicholson Robert	21Sept.10
	Nicholson Rich. A.	18Feb.15
	Nickoll Jas. Harvey	6Feb.15
	Nickoll Edward	27Feb.15

No.	NAMES.	Seniority.
	Nicolls Jonathan	19Oct.07
	Nicolls R. Trafford	3Mar.15
	Nightingale D.T.	21Sept.12
	Nind Philip	17Mar.10
	Niven James	19Oct.08
	Nixon James	3Jan.12
	Noble Francis	28June08
	Noble Wm. Black.	27Aug.14
	Noble George	16Mar.15
	Nops John George	11Sept.15
	Norcott Edmund	10Feb.15
	Norie Evelyn	12Sept.08
	Norman Masters	5April14
	Norman Alfred	17Feb.15
	Normand William	17Sept.06
	Norrington Ch. H.	11Feb.12
	Norris Joseph	22Feb.12
	Norton Nathaniel	3June08
	Norton Rich.	9Aug.14
	Nott John Thomas	18Oct.10
	Nott William	26Jan.14
	Notter William	18May95
	Novosielski M.	19Dec.06
	Nowell William	21Mar.12
	Nugent Frederick	7Feb.98
	Nugent John	15Jan.00
	Oake Josiah	2Mar.15
	Oakes Edmund	1July14
	Oakley Richard	16July10
	O'Brien Andrew	25April07
	O'Brien Jos. (a)	17Mar.14
	O'Brien Jos. (b)	1Oct.14
	O'Callaghan Henry John	28Feb.15
540	O'Dwyer William Thomas	6Mar.15
	O'Connell M. F.	14Feb.15
	Ody William	21Dec.09
	Ogbourn George	18Mar.15
	Ogilvie William	27June01
	Ogilvie David	25Aug.06
	Ogilvie Edward	3Oct.10
	Ogilvie Henry	7Feb.19
	Ogilvie Simon T.	16Sept.16
	Ogle Henry	6Mar.15
	O'Hara Wm. C.	4Feb.15
	O'Hea Daniel	26Jan.05
	O'Hea Matthew	4Feb.15
	Okes Charles	18Feb.07
	Oldfield William	11Aug.01
	Oldmixon J. Wm.	11Feb.12
	Oldmixon William Henry	24Feb.15
	Oldmixon Geo.	1June15
19	Oldrey William	7July12
	Oliver Wm. S.	26Sept.99
	Oliver Robert	22Feb.10
	Oliver George C.	3Mar.15
	O'Neil Robt. G.	20Mar.15
157	Onslow John Jas.	5Sept.16
	O'Reilly John	2Nov.15
	Orlebar Orlando	14Mar.11
	Ormond Francis	3Dec.10
	Ormsby Boteler John	13Dec.13
	Osborn John	22Jan.06
	Osborn James G.	16Aug.11
	Osman John	16Mar.15
	Osmer Thomas S.	26May05
	Ottley John	3Dec.02.
	Otway Robert	14May12
	Overend Henry	9Jan.08
	Owen Owen	7May02
	Owen Bell Robt.	1Aug.11
	Owen Edward	19Sept.15
	Oxborough Wm.	23May96
	Oxley John	28Nov.07

Digitized by Google

No.	NAMES.	Seniority.
	Pace George	3Jan.97
	Packer Joseph	16May00
	Packman Rob. Chs.	1Feb.15
	Paddon Silas H.	20April04
	Page J. H. St. John	11Oct.94
	Page John	20Dec.99
	Paget John	20Dec.06
	Pain Stephen	23Oct.06
	Pain Martin	7Feb.15
433	Paine Rheuben	19Jan.09
	Palk Robert	23June01
	Palmer Arthur	8Nov.08
932	Palmer Edw. Gas.	19Oct.09
	Palmer George	20Nov.12
	Palmer William(a)	17Aug.13
435	Palmer Wm. (b)	25Apr.15
	Panton Paul G.	7Feb.12
	Pardoe William	12April97
	Park John Steele	16Feb.15
	Parke Henry	1Oct.7
	Parker William	16Mar.01
	Parker Henry D.	11April03
	Parker Charles (a)	1Mar.12
	Parker Chas. (b)	17Sept.16
	Parker Samuel R.	20Nov.12
612	Parker John	29Nov.14
157	Parker William F.	3Mar.15
	Parker Walter Turner	17 Mar.15
	Parker Robert	28Sept.15
	Parkes John	1Feb.15
407	ParkinJ.Pengelly	15Sept.14
	Parkman John	20Nov.12
	Parks Abm.	15Mar.15
	Parkyns George	16Nov.11
	Parr Alex. F.	2April06
434	Parry Wm. Edw.	6Jan.10
	Parry Henry	16Aug.11
	Parry Howel. Lewis	10Mar.15
	Parsons William(a)	18Feb.96
	Parsons William(b)	21Feb.15
	Parsons Geo. S.	25Mar.02
	Parsons John	3Feb.15
	Parsons Timothy	2Mar.15
	Pascoe John Eyre	7Mar.15
	Pasley James	20July00
	Passmore John	30Dec.08
	Paterson W. Love	20Jan.09
	Patey Charles	22Nov.00
	Patey George Edward	20July13
	Patriarch Charles	26Nov.99
	Patterson William	21Feb.15
	Patton Thomas	21Mar.12
	Patty Robert	27Jan.12
	Paul George	3Mar.83
	Paul Edward	9Nov.06
	Pawle Christopher	12Jan.06
	Pawle Richard	3Nov.07
	Payne William	20Oct.86
	Payne Charles	4May10
	Payne Chr. Wyvill	16May14
	Payne Richard	13Feb.15
	Paynter Charles	27June14
	Paynter John M.	11Oct.14
	Peace Richard	29April11
	Peacock Samuel B.	2Mar.15
	Peake Charles	1July14
	Peake Dan.	18Nov.14
	Pearce William	19Dec.04
	Pearce Robert (a)	25Feb.12
	Pearce Robert (b)	5April14
	Pearce John Jones	9July14
133	Peard George	5July15
	Pearl James	21Dec.08
	Pears John	29Dec.00
	Pearse Thos. (a)	1Aug.07
	Pearse Thos. (b)	16June12
	Pearse Joseph	22July13
	Pearson Charles	6Nov.08
	Pearson James	20Sept.14
157	Pearson Alex. S.	14Dec.14
	Pearson Thomas	27Feb.15
	Peat John Green	17Mar.15
	Pedder George M. M'Kinley	30Sept.09
	Peding John	1Feb.08
	Peak George	19April94
	Peirson George	11Oct.14
	Peily Augustus	8May12
407	Pemberton H. C.	25Jan.13
	PenberthyThomas	18July10
	Pengelley Henry	21.Mar.12
	Pengelly James	25Oct.93
	Pengelly John	8Feb.15
	Pennie John C.	29Apr.02
455	Pennington Thos.	4May14
	Perceval Richard	6April15
	Percy Phillip	20March00
	Perdrieu Steph.	20Dec.96
	Perkins William	2Aug.99
	Perkins Hen. A.	16Mar.14
	Perry Swift	1Oct.98
	Petch Tatton Wm.	27June14
	Peter Robert	27Aug. 04
	Peter Wm. Frank	30Nov.09
	Peters Lewis Chas.	29Aug.12
	Petley John	4Aug.99
	Petley Horace	4Sept.01
	Petrie Peter	30July16
	Pettet John Benat.	19May97
	Pettet Mark	28Mar.15
	Pettman Richard	15Aug.10
	Pew Geo. W.	16Sept.16
	Peyton John	27June14
	Phelp Cecil Tufton	6Mar.15
	Phepoe John	13June09
	Phibbs Matthew	9Feb.15
	Philippe Achille M.	3Nov.90
	Philippe J. P.	6Mar.15
	Philips John	7Mar.15
	Phillips Rich. Ch.	26Nov.08
	Phillips Edward	20Nov.12
930	PhillipsHen.C.M.	10Mar.11
	Phillips George	4Feb.15
	Phillips Frederick	7do.15
	Phillips William	6Mar.15
	Phillips James	20Mar.15
	Phillips John W.	20Sept.15
	Philpot Sam. Da.	14Jan.08
	Phipps James	15Aug.08
	Phipps Thomas	11Dec.07
	Phipps William	11Sept.10
388	Picking William	10Oct.97
	Pickmore Fr. John	9Dec.11
	Pickthorne John	3Mar.06
	Pidgley And. Bow.	7May04
	Pierce Thomas	18Sept.07
379	Pierce George	21Mar.18
	Pierson Wm. Hen.	24Dec.05
	Pigot George	20Jan.17
	Pigot John	24Feb.15
	Pike Walter	20Feb.05
	Pike Thomas	28Mar.07
	Pike Abraham	15May07
	Pilch Wm.	24Sept.14
	Piper Edm. John	21Nov.12
626	Pitfield J. E. C.	9Jan.15
	Pitman William	31Jan.08
	Pitt William (a)	10April06
	Pitt William (b)	29Jan.14
	Pitt E. Wm.	11Mar.09
	Pitt Charles	25Mar.09
	Pitt John	7Feb.12
	Pitts Edward	7Mar.15
	Plaggenborg Ed.	15Mar.15
	Plaine John	3Sept.05
	Plate John	7Nov.93
	Plowman G.	25May98
	Pluckmett T. A.	4June14
487	Plymsell Amos.	18Feb.13
	Poad James	24Aug.12
	Poate James	22Dec.00
	Pocock Wm. I.	1Aug.11
	Pococke Richard	7June08
	Podmore J. G. K.	14Mar.15
	Pogson H. F. Y.	28April98
	Pointon Samuel	13Mar.15
	Pollard John	14Nov.08
	Pollard Charles	9Dec.09
	Ponsonby John	8Aug.01
	Pook Henry	9Apr.00
	Poore William	3Mar.09
	Poore John	25Feb.15
	Porter Geo. Davis	18Nov.99
	Porter Thomas	27July14
	Porter Wm.	10Aug.14
	Porter Joseph.	15Feb.15
	Postlethwaite Edw.	3Mar.15
	Potter Leonald	6Oct.00
	Potter Richard	9Jan.18
	Potts John	7May08
307	Powell Geo. Eyre	29Jan.18
	Power Richard	18Nov.90
693	Powney John	8May08
	Prangnall Frederick	6Mar.15
	Prattent John	10Mar.15
	Prescott Thos. L.	12July97
538	Preston Henry	18Nov.09
	Preston Thomas	28Feb.15
	Preston Edw.	20Sep.15
	Pretyman George	17Feb.15
	Price William	4Jan.99
	Price James H.	17July05
	Price Francis S.	30Jan.06
	Price David	23Feb.15
	Price Hugh	28Feb.15
	Pridham William D.	1July15
	Priest Joseph	9Dec.93
	Priest John	27do.08
	Prince John	7Nov.06
	Pring William	2Feb.09
	Pringle William	3Sept.94
	Prior Henry	5Feb.08
	Pritchard Robert	8Sept.01
	Pritchard Sam. P.	4Mar.05
	Pritchard Rich. D.	26Oct.07
	Pritchard Jn. W.	22Sept.08
	Proby Henry J. P.	23Feb.08
	Proby W. H. B.	9Jan.14
157	Prowse W. Jones	22May09
	Prowse Wm.	16Aug.14
	Pryce Henry	15April05
	Pryan Parkins	10Oct.00
	Pullen William	28Mar.09
	Pullen Sam.	16Mar.15
	Puleston John	1July09
	Pulling James	23Feb.15
	Pulton Rich.	14Feb.15
907	Purcell Edward	4Dec.11
	Purchas Wm. Jar.	9Dec.09
	Purchas William	6Feb.12
	Purchas Francis	15Mar.15
	Purches James U.	26July04
	Purkis Robert	19May12
	Purvis William	16Feb.15
	Pym Richard E.	1Aug.15
	Pyne William	21Mar.12
	Pynsent C. A. M.	16Mar.15

Digitized by Google

No.	NAMES.	Seniority.
	Quarry Michael	17May09
	Quelch John	11Feb.97
	Quelch Thos.	8Feb.15
	Quill Richard	7Feb.13
	Quin Michael	16July12
	Quin William H.	9Jan.13
	Raban R. B.	29Nov.14
	Radcliffe Stephen	28Feb.15
	Radcliffe Wm.	16Sept.16
	Radford William	22Feb.15
	Raffington S. B.	18Mar.15
	Rains James	2Dec.03
	Rains John	18May97
	Ralph Robert	18Mar.15
	Ramsay Ed. W.	13Sept.14
	Ramsay Robert	21Feb.15
	Ramsay Thos.	11Mar.15
	Ramsey Joseph	21Dec.08
	Ramsey Edward	4May10
	Ramsey Samuel	11July11
	Ramsey Samuel S.	13Mar.15
	Ramshay George	22Aug.07
	Randall Daniel W.	22Jan.06
	Randall Henry	22Feb.15
	Randle Charles	22Jan.83
	Ranwell William	21Mar.12
	Ratsey Thomas	10Feb.97
	Ratsey Nathaniel	22Jan.03
	Raven Michael	26May08
364	Rawle Richard	20April09
	Rawlins Thomas	26Sept.11
	Rawlins Robert D.	1Feb.15
	Rawlinson C. Jas.	15Mar.10
	Rawstorne James	3Mar.15
	Raymond George	17Feb.15
	Rayner Edmund	25July94
	Rayson James	26Mar.07
	Read Thomas	20Feb.05
	Read George (a)	22Sept.07
	Read George (b)	27Feb.15
	Read John	3Mar.15
	Reddie Peter	13May12
	Reding Edward	17Aug.01
	Reed Anthony	15June10
180	Reed Richard B.	19Nov.11
	Reed N. John	11Mar.15
	Reekie William	8Mar.00
	Rees James	2Aug.06
	Rees William S.	1Aug.11
	Rees William Lee	15Sept.13
515	Reeve John	22Feb.08
	Reeves John A.	14Feb.15
	Reid James (a)	25April09
	Reid James (b)	6July14
	Reid James (c)	13Feb.15
	Reid Curtis	10Oct.09
	Reid Charles	10Feb.10
	Reid Thomas L.	5March12
	Reid Henry	24Feb.15
	Relph Thomas	23Jan.83
110	Reneau Henry	16Feb.15
	Rennie James	13Mar.11
	Rennie William	1July15
	Renou Timothy	2Jan.12
	RenwickWilliam	13Apr.95
	Reynolds George	10July94
	Reynolds William	16Apr.12
	Reynolds James	1Mar.15
	Reynolds J. Vesey	16Mar.15
	Rhind Wm. Graeme	24Feb.15
226	Rhodes Alexander	27Feb.11
	Rice Henry	9Nov.06
	Rice David	2Feb.13
45	Rich Henry	26Nov.08
	Rich Edwin L.	15Oct.12
	Richards Geo. S.	7May04
	Richards Edward	12June07
	Richards Hen. Lord	12Nov.09
453	Richards Edwin	26April11
	Richards Harry B.	12Dec.12
	Richards Wm. (a)	10Dec.13
	Richards Will. (b)	7Feb.15
	Richards Isaac	19July14
	Richards John	3Aug.15
	Richardson David	6Sept.82
	Richardson H.	2Aug.94
	Richardson Fran.	18May06
	Richardson Jn. (a)	13Aug.00
	Richardson Jn. (b)	3Feb.05
	Richardson Clem.	15Aug.01
540	Richardson W. (a)	30April04
	Richardson W. (b)	12Oct.08
	Richardson C. W.	22Nov.09
	Richardson George	4Feb.15
	Riches Thomas	22Jan.14
	Richie William	11Feb.15
	Rickards John	13Nov.07
107	Ricketts George	12Aug.09
	Ricketts Chas. S.	11Dec.09
	RickettsJamesOtto	18May15
	Rickman John	8Feb.76
440	Rideout Samuel	21Sept.07
	Rider John	2Feb.15
	Ridge Thomas R.	14June99
	Ridgeway Wm.	22May13
	Rigby Peter	18Aug.01
	Rigby Robert P.	29Aug.07
	Rigmaiden James	21Mar.12
	Ritchie William	8June07
	Ritchie Thomas	10July12
107	Rivers William	8Jan.06
	Rix George A.	22July14
	Roberts James W.	1Dec.78
	Roberts Edw. (a)	7Mar.95
	Roberts Edw. (b)	5April97
	Roberts Edw. (c)	10Nov.10
	Roberts John (a)	27Mar.95
	Roberts John (b)	24Aug.09
	Roberts Wm.	2Feb.15
	Roberts Francis	3May11
	Roberts Benjamin	24Oct.12
	Roberts Eldred	2Feb.15
	Roberts Lazarus	7Feb.15
	Roberts Duncan	15Feb.15
	Robertson Wm. (a)	28Oct.00
	Robertson Wm. (b)	26Feb.10
83	Robertson John (b)	8Mar.15
	Robertson Jas. B.	18Jan.06
	Robertson Bow. R.	6July11
	Robertson Adam	21Mar.12
519	Robertson Alex.	7June14
	Robertson Jas.	17Mar.15
	Robins T. L. (a)	24June93
568	Robins T. L. (b)	22Oct.05
	Robins Wm.	17Mar.15
	Robinson Wm.	21May82
	Robinson W. M'D.	2April05
449	Robinson George (a)	7May07
	Robinson Geo. (b)	16Feb.15
	Robinson Thomas	11June07
	Robinson James	11Aug.08
	Robinson Chas. (a)	13Nov.09
	RobinsonAlfredSam.	24Jan.10
	Robinson Louis A.	7Feb.12
	Robinson Chas. C.	21Mar.12
663	Robinson Thos. P.	21Mar.12
	Robinson Edward	15April13
	Robinson Abraham	7Feb.15
	Robinson Joseph	9Feb.15
407	Robinson Robert	7Mar.15
	Roche John	23Oct.06
434	Roche Joseph	4May14
108	Roche Hugh	21Feb.16
	Rochfort Robert	26April11
	Roderick George	23Mar.07
	Rodger William	27Feb.15
	Roe Robert Brad.	10May10
	Roebuck Henry	10Mar.15
	Roepel Juste P.	10Aug.14
	Rogers George	1Aug.03
	Rogers John	6Oct.03
	Rogers James (a)	22Oct.08
	Rogers James (b)	10Dec.11
	Rogers Philip	19Sept.09
	Rogers Edw.	10Feb.15
	Rogers Thomas	6Mar.15
329	Rogers Frederick	8Mar.15
	Rolfe William	5July13
	Rolleston James	8June11
	Romney Fran. D.	25Mar.09
	Rootes John	3Feb.10
	Rorie John James	31Dec.98
	Rorie George	25Mar.09
	Roscow Sam. (a)	25Jan.96
	Roscow Sam. (b)	4May09
	Rose Abraham	2Mar.80
	Rose John	6Aug.01
	Rose Thomas Bar.	20May12
	Roshar Henry	19Nov.09
	Ross David	7July95
	Ross G. Adam	28Sept.09
	Ross Charles Hen.	13Mar.11
	Ross Richard Col.	20Nov.12
	Ross Geo. Davis	6Feb.15
	Ross Alexander	21Feb.15
	Ross Chas. Alex.	24Feb.15
	Ross Charles	10Mar.15
	Ross Robert	10Mar.15
534	Ross Chas. W.	15Oct.16
	Rosson William	21April95
	Rothery Thos. H.	4Feb.14
	Rothery Thos.	7Feb.15
	Rothery John	8Feb.15
	Rotton Edward	16June14
157	Rous *Hon.* H. J.	18May14
	Rouse John Wood	24Aug.07
	Rowan Edward	19Oct.07
	Rowe Joshua Lat.	10Jan.97
	Rowe James	16Aug.14
	Rowland Jas.	9Feb.15
	Rowlands John S.	29March13
	Rowleston Hen.	15Feb.15
	Rowlinson Wm. H.	18July10
	Rowse Rich.	23Feb.15
	Roy James	27Oct.14
	Royer Charles	19Nov.04
	Rubidge Charles	20Oct.06
	Rubidge Robert H.	22March08
	Rudall William	10May09
	Rude John	15April03
	Rule William	4Feb.15
	Rumford William	17Dec.12
	Rumley James	23Feb.15
	Rusden James	4Sept.07
	Russell John (a)	25Nov.08
	Russell John (b)	26July15
593	Russell William	10Nov.13
259	Russel George	13Aug.14
	Rust Robert	6Dec.13
	Ryder William	16Sept.16
	Rye George Hub.	8Mar.09
	Ryves George Fr.	24Nov.10
	Sabben James	10Sept.10
	St. Albans, his Grace Wm. Duke of	2April88
	St. John Henry	26Aug.89
	St. John James	20Sept.08
	St. John Wm. O.	21July10
	St. John W. St. A.	17Apr.11
	St. Quintin James	7Jan.14
	Sainthill Rich. T.	23April12

Digitized by Google

No.	NAMES.	Seniority.
	Saintbill Alfred	16Sep.16
	Salkeld Thos.	4Feb.15
	Salmon John	24June07
433	Salmond Peter	29Nov.08
	Salter Daniel	26Nov.09
	Salter William	31July12
	Salter John	26Oct.13
	Salwey Theoph.	25June96
	Samwell William	17March95
	Samwell Peter	6Feb.98
	Sanders John H.	23Sept.06
	Sanders William	7Jan.09
	Sanders James	28Oct.12
	Sanders John	6April15
139	Sanderson C. W.	4Mar.15
	Sanderson John P.	26July15
	Sandey William	25Sept.01
	Sandilands Alex. A.	3July07
	Sandom William	30April05
	Sandys John	1Dec.11
	Sanford George	12June11
	Sangster Robert	31May00
	Saukey Henry	21March12
577	Sarratt Geo. Hen	1July15
	Sarsneld Dominick	14Feb.15
	Satterthwaite Ed.	14June11
	Savage William	17Sept.06
	Savage Wm. Hy.	13Dec.13
381	Savage James	2July16
	Saville Geo. A.	12Nov.02
	Saumarez Richard	3Dec.12
	Saumarez Thomas	4Mar.15
	Saunders Geo. L.	26Dec.02
	Saunders Thos. (a)	25Nov.09
	Saunders Thos. (b)	25May12
	Saunderson Jas.	25April15
	Sawyer Samuel	10Aug.93
	Sayer George	11Nov.09
	Sayer Wm. Fred.	6Dec.13
	Sayer Robert Rd.	24June15
	Sayer Robert	17Nov.99
	Scallon Robert	23June98
	Scanlan Thomas	20Nov.12
	Scanlan Richard	8Feb.15
	Scantlebury J. C. B.	4Oct.14
	Schabner John	13Mar.15
	Schaw Fred. Day.	8Feb.00
	Schultz George A.	22Jan.06
448	Scott Edward H.	12June07
	Scott Edmund	4May10
254	Scott John	24Aug.14
	Scott Edw. Wm.	15Feb.15
	Scriven John B.	4Jan.10
	Scrymgour Wm.	15Mar.15
	Scudamore W. J.	30April12
	Seagrove James	29Oct.10
180	Seale Charles H.	15July09
	Sealy Urlah	4April10
	Sealy George Fr.	16June11
	Seaton John	9Mar.15
	Seaver Jeremiah	26March94
693	Seeds Arthur F.	20Oct.13
	Selbie John	15Mar.15
	Selby George	20May11
	Selby Samuel	27Feb.15
	Selby William	1Mar.15
	Senhouse Edw. H.	23May07
	Senior Christ.	25June10
	Senior James	4Mar. 5
	Seppings John M.	14Oct.93
	Serres John E. D.	20Oct.13
	Servante John H.	5Aug.08
	Settord James	24March07
	Seton James G.	18May15
	Seward George	16Nov.07
	Sewell Henry F.	10Dec.10
	Seymour John C.	16July13
	Seymour Edw. W.	16Feb.15

No.	NAMES.	Seniority.
	Seymour Mathew C.	8Mar.15
	Seymour H. J. H.	13Sept.15
	Seymour Thomas	14Nov.16
	Shackleton Chas.	11March01
	Shairpe Alexander	9Mar.15
	Shakespeare Arthur	3April0
	Shambler James	6Feb.15
	Shannon Hugh	19Sept.15
	Shapcote Thomas	19Mar.11
	Share James	27June82
	Sharp William	2May94
258	Sharp Robert	13Mar.15
	Sharpe Sutton	16Mar.15
	Sharwell Bender	25Feb.15
	Shaw William	3Aug.06
	Shaw James	30April02
	Shaw Charles	1Feb.15
	Shaw Thos. B.	10Feb.15
	Shaw George (a)	20Feb.15
	Shaw George (b)	20Mar.15
	Shebheare Robt.	30Nov.13
	Sheerman Wm.	18Mar.15
	Sheils Jas. Wal. L.	1July14
	Shennan George	21Feb.15
469	Shephard William	8Feb..0
	Shepheard Jos. W.	18Oct.15
	Shepheard William	24Feb.15
	Shepherd James	31Aug.08
	Shepherd Benj.	29May11
	Sheppard Wm. D.	23July08
	Sheppard John	2Feb.13
	Sheppard Tomsonby	4Feb.14
	Shepton Henry B.	16June14
388	Sheridan Henry	11Sept.11
	Sheriff Patrick	9Feb.15
	Sherwin Thos. C.	22July96
	Shewen Daniel	19Aug.99
	Shewen Hen. Tho.	8Jan.00
	Shield William	15Jan.02
	Shillingford Alex.	28Feb.15
	Shipley James	17April10
	Shipton Jas. Maurice	25June10
	Shirley Thomas	18Nov.99
	Shirreff James W.	31May09
	Short Joseph (a)	29Sept.13
	Short Joseph (b)	13Mar.15
	Short Arthur	1July15
692	Short H. M.	3Aug.15
	Shrapnell James	14Nov.10
	Shuckburgh C. S.	30July13
	Shuldham Molyn.	15April99
	Shuttleworth Peter	21Feb.15
	Sibbald Thomas	18April11
	Silver Jacob	17Jan.81
	Silver William	4Sept.07
	Simkin Tho. Allen	7Nov.06
	Simkin William	14July13
	Simkin John	28Feb.15
	Simmonds Geo.	17April09
	Simmonds Rich. S.	26Nov.12
	Simmonds Tho.	6June13
	Simmons Edw.	14May11
	Simmons Geo. Val.	10Mar.15
	Simms Benj. Symes	22Feb.15
	Simpson John (a)	31May08
	Simpson John (b)	28July08
	Simpson John (c)	14Dec.11
	Simpson Sam. Ash	4May04
	Simpson Thos. (a)	21May07
	Simpson Tho. (b)	13June15
	Sinnatt James	18Feb.15
	Simpson Emilius	2Mar.15
	Sims And.	15Feb.15
	Sison Samuel	20Aug.07
	Sisson John	1Aug.11
	Skardon G. B.	4Feb.14
	Skead Thomas	21Dec.08

No.	NAMES.	Seniority.
	Skelton Jeremiah	27Aug.99
320	Skene James	25Apr.15
	Skinner John	12June82
	Skottowe George	9Dec.98
	Skyuner John	8March02
	Skyrme Charles	14Sept.82
	Skyrme Francis	21Oct.90
	Slade Henry	12Nov.08
	Slade Frederick	26Sept.11
	Slater Wm. Gill	11Mar.15
318	Sleath Henry	16Sept.13
	Sleigh Francis	9Oct.00
	Sleigh John	2Nov.15
	Slingsby Joseph	3Feb.15
	Sloan George	30Dec.12
	Sloly James	13Mar.15
	Slyman Dan.	16Mar.15
	Small William	17Dec.12
	Smart Benjamin	31July11
	Smart William	23Feb.15
	Smart John	28Nov.15
	Smith John (a)	26Aug.98
	Smith John (b)	17April94
	Smith John (c)	14Aug.01
	Smith John (d)	10July02
	Smith John (e)	21May07
	Smith James (b)	3March95
	Smith James (c)	12Feb.05
	Smith Peter	27Dec.82
	Smith Benjamin	6Nov.95
	Smith Wm. (a)	19March98
	Smith William (b)	4July01
632	Smith Wm. (c)	22Dec.07
612	Smith Wm. (d)	12June11
659	Smith Wm. (e)	14July13
	Smith Thomas (a)	8Sept.09
	Smith Thomas (b)	29Nov.08
	Smith Thomas (c)	3Mar.15
	Smith Wm. Harris	10Aug.01
	Smith Michael	8Oct.02
	Smith W. Murray	22Jan.06
	Smith Francis	26Jan.06
	Smith Marmad.	27Dec.08
	Smith Horatio S.	27Jan.09
	Smith Wm. Henry	8Feb.09
	Smith Joseph	2May10
	Smith John Wynter	12July10
	Smith Edward	26Feb.12
	Smith Charles	13May13
	Smith John Sam.	16June13
19	Smith Geo. Sydney	14Jan.14
	Smith J. Spurr	11Mar.15
	Smith John W.	13Mar.15
	Smith Andrew	28Aug.15
	Smith George	20Sep.15
	Smithers George	23Aug.11
642	Smithwick Henry	28Nov.12
	Smyth T. Wm. A.	16Mar.08
	Smyth Spencer	2June12
	Smyth Geo. Thos.	23Nov.14
	Snell Robert (a)	7Nov.06
	Snell Robert (b)	26Sept.12
519	Snell Inc. Coxeter	17Oct.08
	Snell William	4Dec.11
	Snellgrove Henry	1Aug.11
	Snow Robert	21Feb.15
	Snow Thos. Rowles	9Mar.15
	Snow Wm. John	7Sep.15
	Snowey William	4June14
626	Soady Joseph	17Aug.07
	Somerville Wm. (a)	17Dec.98
	Somerville Wm. (b)	10July15
	Somerville Hon. W.	18Nov.07
	Somerville John	3Jan.14
	Sommerville Geo. F.	7May15
	Sonell Philip C.	14Feb.15
	Soper Richard	13July08
	South Wm. Wilson	13June09

Digitized by Google

No.	NAMES.	Seniority.
	Southcott Edward	15Aug.89
540	Southey William	17Sept.14
	Sparkes J. Hindes	16Feb.94
	Sparks Thomas	15Oct.12
	Sparrow Francis	26June07
	Sparrow Meyrick Bodychen	21April13
637	Sparshott Edw.	28April09
33	Sparshott Samuel	28Aug.09
	Spearing George	8Sept.57
	Speck William	26Feb.09
	Spence David	7Aug.94
	Spence Charles	7June09
	Spence George	3March04
432	Spence Hen. Fran.	21do.12
	Spencer Chris.	21Sept.05
	Spencer Michael	10April02
	Spencer Sam.	18Oct.06
	Spiers William	3Jan.11
	Spiller James	10May12
	Spinks James	13April06
	Spratt James	24Dec.05
	Sprent George	29April09
	Sproule Benjamin	7April01
	Spry Jno. Tooker	17July13
	Spurin John	10Mar.15
	Spurway John	8July14
	Squarey Charles	27Nov.01
	Squire Henry	26April97
	Stackpoole Mich.	23Jan.12
	Stanbury Wm.	4Feb.15
	Stanbury Philip	17Feb.14
	Stanes James	30Mar.15
	Stanhope Wm. Sp.	17Aug.12
	Stanley Henry	6Nov.93
659	Stanley W. Pearce	15Aug.06
	Stannus James	6Feb.15
	Stanton James	5Oct.02
	Stapledon Arthur	25Dec.95
	Stark Peter	8July14
	Stead Tho. Fisher	27Feb.15
	Stead John	18Feb.15
	Steddy John	25Oct.15
	Steele George	27Feb.94
	Steele Elmes	26March05
	Steele Joseph	24Jan.11
	Steele H. P.	28Nov.15
	Steenbergen Jas.	8May07
	Steevins J. Har.	11Feb.15
	Stephen John	23Feb.15
	Stephens Edward	11Mar.05
	Stephenson John	15Feb.09
108	Stephenson Thos.	24Aug.11
	Sterling Charles	15Oct.12
	Stern William	23Aug.13
	Steuart James	23Dec.14
	Stevens Jas. Agn.	7July12
	Stevens Charles	13Mar.15
	Stevenson Edward	22Jan.06
	Stevenson Chas. G.	27Oct.10
	Stevenson Wm.	13Sept.13
	Steventon Thos.	21Mar.92
	Stewart James (a)	27do.95
	Stewart James (b)	14do.11
517	Stewart James (c)	4Mar.15
	Stewart William	6Dec.96
	Stewart Charles	7Sept.98
	Stewart Thomas	24April04
	Stewart Levison D.	9Sept.06
	Stewart Gordon	9July07
	Stewart A. Gardner	9April14
612	Stewart E. Brenton	15Sept.14
	Stewart Fred. A.	25April15
482	Stewart Tho. Dil.	19Sept.15
534	Stewart G. Graham	19Oct.16
	Stickland Robert	4May10
	Stiles Samuel C.	7Feb.12
668	Stiles John	21Mar.12
	Still William	7Sept.15
	Stimpson Philip	7June06

No.	NAMES.	Seniority.
	Stirling Alex. Ga.	14Oct.96
	Stirling Thos.	20Sept.16
	Stock William	7July07
	Stockdale Chas. B.	8May12
704	Stocker Stephen	1Feb.15
	Stocker Walter B.	16Sept.16
	Stoddart J. Douglas	15June15
	Stokes John (a)	19June95
	Stokes John (b)	29Oct.14
	Stokes Wm. Smith	1Nov.11
	Stokes Pringle	2Mar.15
330	Stokoe Thomas	26May14
	Stone James (a)	31Mar.09
	Stone James (c)	26Dec.06
	Stone James (d)	15Feb.15
	Stone William (a)	29May01
	Stone William (b)	16May12
	Stone Thomas	29Jan.11
	Stone Valentine	11Feb.15
	Stopford William	28Sept.06
	Stopford Thomas	20Oct.11
	Storey James	28April10
	Stother John M.	9Nov.08
	Stovin Geo. Chas.	30July10
	Stow Daniel Geo.	27Nov.09
381	Stow Benjamin	13 Jan.15
	Stoyle John	23Sept.95
	Strange Thos. (a)	15Feb.15
	Strange Thos. (b)	16Sept.16
	Stratford Wm. S.	1 Mar.15
	Street John	7Mar.03
	Strettell Will. Thos.	24Feb.15
	Strong Thomas	5Feb.06
	Strong Samuel	19Dec.07
	Strong Wm.	18July10
	Strong James	16Sept.16
	Stronge Chas.	9Feb.15
	Strond Henry	9Mar.15
	Strover Thos.	7Aug.12
	Strover Samuel	5Feb 14
	Strugnell W. Baker	18July13
	Street Isaac	18May96
	Stuart Jos. Grant	12Sept.06
	Stuart Richard	14June09
	Stuart Chas. Fras.	4May10
	Stuart Robert	21Mar.12
	Stuart James (a)	11Oct.14
	Stuart Jas. (b)	23Dec.14
	Stubbin John	23Feb.15
	Stupess Wm.	20Oct.08
	Styles William	3Jan.96
	Suckling Maur. W.	8Mar.94
	Sudbery John	17Feb.94
	Sullivan S. Hood	24Nov.08
	Sulivan Dan. Hunt	3Feb.15
	Sulivan Jas. Inglefi.	28Feb.15
	Sulivan James Reading	6April15
	Sullock George	21Mar.12
	Sumpter Nicholas	28Feb.15
	Sutherland Robert	24Nov.02
	Sutherland John	13Aug.06
	Sutton Robert	1Aug.11
	Sutton Charles T.	27May13
	Sutton William	2Nov.15
	Swain Thomas	22April02
	Swainson Wm.	13June15
	Swan Oliver	11Feb.15
	Sweeting Wm.	16Sept.16
	Sweetland Hen.	8Feb.15
440	Sweny M. Halpen	23Jan.08
	Swire William	10Sept.09
	Syer Dey Ri. hard	2Nov.09
	Syfrett William	4Dec.11
	Syme George	20Oct.13
	Symes Thomas	6Feb.15
	Symes Henry	18Mar.15
	Symes Aaron S.	18Sept.15
	Symonds W. Ley	6Oct.01
	Symonds William	14Oct.01

No.	NAMES.	Seniority.
	Symons James (a)	26Aug.82
	Symons Wm. Jos.	23June08
	Symons Wm. Hen.	22Oct.05
	Tait James	31July02
	Tait Rob.	13Dec.13
	Tait Alexander	1June14
	Talbot Jas. Hugh	4April96
	Tamm Charles	11Feb.12
	Tamplin William	15Feb.03
	Tancock Sam.	15Mar.15
	Tandy Daniel	22Nov.00
	Tandy James	2Feb.15
	Taplen Thomas	18Oct.02
	Taplin John	15Feb.15
	Tapp William	14May94
	Tapper William	20Sept.06
	Tardrew George	26April11
	Tatam William	27Nov.00
	Tatlock James T.	21Mar.12
	Tattersall Edmund	7Nov.06
	Tattersall Barnwell	18Apr.11
218	Tatter George Rt.	20Feb.15
	Taylor William	24July94
	Taylor George	21May96
	Taylor John (a)	2April06
	Taylor John. (b)	25Mar.09
	Taylor John (c)	21Mar.12
	Taylor Joseph	17Feb.15
	Taylor Edw. Sam.	18Feb.15
	Taylor Charles (a)	28Nov.10
	Taylor Charles (b)	28Oct.15
	Taylor Hen. Pack.	6Feb.15
388	Teed Ed. Manson	18Sept.09
388	Teed Roger Bidgood	3Mar 15
	Templar Richard	6Dec.96
	Temple Henry E.	26Sept.14
418	Templeman J. W.	4Nov.09
	Ternan Austin	23Sept.83
	Thelwall Bevis	25Aug.07
	Thew George	26April11
	Thomas Richard	11Dec.84
	Thomas James (a)	21July94
	Thomas James (b)	21Feb.08
	Thomas Edm. F.	30Aug.08
	Thomas Thomas	5Jan.99
	Thomas John	22Aug.99
	Thomas Geo. (a)	26Sept.99
	Thomas Geo. (b)	8May12
662	Thomas Geo. (c)	15Oct.16
	Thomas R. Hughes	11Aug.00
626	Thomas Joseph R.	21Oct.11
	Thomas Wm. Geo.	13May12
	Thomas Robert	8Feb.15
	Thomas William Edw'd	1Mar.15
	Thomas Rob. Stric.	11Mar.15
	Thomas Robinson	1 Mar.15
	Thompson Anth.	21Nov.90
	Thompson Thos.	13Oct.94
	Thompson Jos. (a)	21July95
	Thompson Jos. (b)	28May05
	Thompson Chas	15Mar.97
	Thompson Jos. G.	23Jan.06
	Thompson J. T.	31Jan.06
	Thompson Josiah	31Jan.06
	Thompson John (a)	7June09
	Thompson John (b)	23Feb.15
	Thompson Granv.	13Oct.09
	Thompson J. Last	17Dec.10
	Thompson James	1Aug.11
	Thompson And. Herman	21
	Thompson And.	
	Thompson Fred.	
	Thompson A. F.	
	Thomson W. A	
	Thomson John	
	Thorley Robe	
	Thorley Robe	

No.	NAMES.	Seniority.
515	Thornbrough Edw. Le Cras	12Dec.14
433	Thorne James	5Aug.16
	Thornton H. A. D.	4Feb.15
	Thorold Richard	26Aug.08
	Thrackston Edwin	25July01
	Thrackston Henry	9Aug.02
	Thresher Henry	1March15
	Thurtell Edw.	3Feb.15
469	Tickell Richard	30Dec.13
	Tilley James	21Mar.12
	Tilly Charles	7Oct.07
	Timins George	2May97
	Timins C. Sheldon	18Oct.99
	Tincombe George	4May10
	Tindale Joseph	5Sept.00
	Tindall Chas.	7Nov.06
	Toby R. J. Walter	16Nov.90
	Tod John	1March13
	Todman William	8July95
	Tokely Joseph	27Ma .94
	Tomkins H. W.	16Sept.16
	Tomlinson Philip	10Dec.82
	Tomlinson Nichol.	16Jan.10
	TomlinsonRobt.C.	14July13
	Tomlinson George	3Mar.15
	Tonge W.m. Norris	2Sept.94
	Toone John	20July12
	Topper Geo. Alfred	6Nov.10
	Torlesse H. B.	11May 15
	Towers Robert	21Feb.15
	Towne John	17Sept.12
	Townley Chs. H.	22Sept.06
	Townsend Edw.	19Aug.00
	Townsend Thos.	27June09
	Townsend Jos. C.	2Feb.15
	Townshend W. J.	15Aug.13
	Tracher G. Price	13Dec.10
	Trail Gilbert	21Jan.09
	Train John	8Nov.15
	Trant Philip Hen.	10Feb.09
	Tredwin Hugh	20Oct.08
	Treeve John	20July09
	Tregurtha Edw. P.	2Dec.99
	Tremlett G. N.	1Aug.94
	Trent George	14Feb.15
	Tresnhag John	19Aug.03
	Trevethick Wm.	1June12
	Tribe Thos.	19Sept.15
	Trinder John	17Oct.06
	Tripp John Upton	7June09
	Triscott Rich. S	5Sept.16
	Trist Robert	24Mar.08
	Trotter Robert	15Nov.99
	Troughton Joseph	7Feb.15
	Troughton Nich	4March15
	Trounsell G. P.	20Feb.15
	Truppo Peter	5Nov.05
	Truss William	25July09
	Tryon Henry	18May15
	Tucker Nicholas	16May97
	Tucker William	18Sept.98
	Tucker Jno. Coote	14Mar.08
	Tucker Henry	17Aug.12
	Tucker Robert	3Feb.15
	Tucker Wm. Lye	23Feb.15
	Tudor John Kelly	15Oct.08
	Tull Henry	14Dec.14
	Tullis William	7June14
	Tulloh Charles	15Aug.08
	Tulloh Wm. Izod	16Oct.08
	Tulloh John	12Mar.11
	Tully Keevy	10Nov.13
379	Tully John	11Mar.15
	Turnbull Robert	18Feb.15
	Turnbull Corn	14Mar.15
	Turner Charles Pye	9Oct.95
	Turner Charles(a)	26Mar.96
	Turner Charles(b)	16June07
	Turner Chas. (c)	20Sep.15
	Turner Robert	17Dec.98
	Turner John (a)	13Feb.01
	Turner John (b)	13Feb.02
	Turner Ethelbert	22Jan.06
	Turner Jellicoe	30Aug.06
	Turner Francis J.	19Dec.07
	Turner Barnard	6Feb.09
393	Turner Charles F.	17Oct.11
	Turner Thos.	17Feb.15
	Turnour *Hon.* G.	15Aug.06
	Turrell Charles	13Feb.15
	Tuthill Christoph.	20July09
	Tweed Robert	10May09
140	Tweed John Powell	26May14
	TwiggRich.Elliott	19Dec.07
	Twisden John	28Oct.90
720	Twysden Hen. Duncan	9June15
	Tyler John	6April13
	Tyler Thos. Wm.	20Sep.15
	Tyrrell George	9Jan.12
	Tyte Robert	22April02
	Vale William (a)	14May08
	Vale William (b)	21Feb.15
	V. Buck Rich. G.	17May07
	Vallack George	7May08
	Valobra James	31Aug.99
	Vans Randall	18April11
	Venus William	14Dec.14
	Vernon Octavius	11Jan.14
	Vevers George	7Feb.15
	Vibart Jas.	1Jan.14
	Vicars Geo.	18Sept.15
	Vicary William	8Feb.15
	Vickery Robt. C.	25Mar.09
	Victor John Geo.	29April07
	Vidal Richard E.	10July09
	Vidal Alex. T. E.	6Feb.15
	Vignoles John	17Sept.12
	Vine Geo. Ballard	1Feb.98
	Vine William	21Mar.12
	Violett James	4Aug.02
	Voller Frederick	24May09
	Vosper William	6April96
	Umfreville Sam.C.	25Mar.13
	Upjohn John	11Dec.07
	Usher Wm. Armstroug	30May15
	Usherwood Wm.	23Dec.09
	Urlay John Taylor	1Aug.11
	Wade Walter P.	23Jan.08
	Wade Wm. John	21Sept.12
	Wade George	15Dec.13
	Wadeson Charles	28Feb.15
	Wadham Robt. A.	31Aug.08
	Wakem Nicholas	18Mar.15
	Waldegrave *Hon.*W.	5Sep.16
	Waldron Joseph	20Aug.12
	Wale Geo.	9Feb.15
	Walford William	1June10
	Walker James	29April02
	Walker George	24Apr.02
	Walker Wm. H.	20Oct.06
362	Walker Henry (a)	3Oct.10
	Walker Henry(b)	28May13
	Walker Benjamin	20Feb.11
	Walker Wm. (a)	1Aug.11
	Walker Wm. (b)	15Feb.15
	Walker John	17Feb.15
	Walker Edward B.	3March15
230	Walker Bethune James	24Apr.15
	Walker Joseph	20Sept.15
	Walkie John	20May12
	Wall Robert	24Feb.15
	Wall John Howell	25Feb.15
	Wall Alfred	7Sept.15
	Wallace James(a)	14Apr.98
	Wallace James (b)	21Oct.07
	Wallace Thomas	8Feb.15
	Waller George	11Feb.15
	Waller Richard	16do.15
	Wallington Chas.	19Nov.08
	Wallis William	21Sept.90
	Wallis Patrick	15Dec.12
	Wallis James	10Feb.15
	Walsh John	28May83
	Walsh Archibald	24June96
	Walsh Ste. Russel	6Feb.15
	Walters Samuel	8Mar.05
	Ward John	2Nov.96
	Ward Edward S.	22May09
515	Ward Richard	18Dec.10
	Ward James	25Dec.12
460	Ward Wm. Rt.(a)	27June14
	Ward Wm. Rt. (b)	3Aug.14
	Ward Edward W.	18Mar.15
704	Wardle Henry	26Sept.11
	Wardle John	10Sept.10
	Warden William	22Feb.96
	Ware Charles	16Sept.16
	Waring James	11April08
	Warner Fredrick	7May04
381	Warner A. L.	6Dec.13
	Warr George	11Mar.15
	Warre William A.	13Aug.12
	Warren John	6Nov.93
	Warren Chas. G.	10July97
	Warren Thos. H.	12Oct.07
440	Warren J. F.	*Jun.Lieut.*
	Warren John T.	17Feb.15
	Warren Geo. B.	15Mar.15
	Warren W. Smith	8Feb.15
	Warton Joseph	3Mar.04
329	Waterhouse B. G.	10Aug.14
	Waterman John	15July09
	Waters Jno.Lawes	20Sept.96
61	Waters D. Creagh	13Feb.15
	Watkins Walter	28Feb.15
	Watkins T.Vernon	29Mar.15
	Watson James	5July01
	Watson William	4Aug.98
	Watson Anthony	7Sept.07
	Watson Edw. B.	16Nov.08
	Watson Richard	1March15
	Watt Thomas A.	26Sept.09
	Watt William	22Dec.13
	Watts Robert	30Jan.01
	Watts William B.	20June08
	Waugh John M.	16Mar.14
	Weale Edward T.	11Jan.06
	Weatherley Rich.	2May16
538	Weaver Robert	4June13
	Weaver William	20Feb.15
	Webb Charles	20July05
	Webb Joseph R.R.	17Mar.06
	Webb Will. (a)	1Sept.06
422	Webb Will (b)	29Mar.15
	Webb Edward	14June13
	Webb Nicholas	13July14
	Webb Alexander	18Feb.15
	Webster Wm. (a)	23July07
662	Webster Wm. (b)	22Aug.08
	Webster John	10Mar.15
	Weddle Sam. R.	8Oct.13
	WeekesWill. Burt.	21Mar.12
	Weir John	29April11
460	Weiss William	17July11
	Welch Charles	15Nov.90
	Welch Richard	26July09
	Welch Robert	17Nov.03
515	Welch David	3Feb.12

Digitized by Google

No.	NAMES.	Seniority
	Weld Daniel	10Sept.99
	Weld Richard	29Sept.-4
	Welland Richard	6April79
	Wells William	23Mar.94
	Wells Andrew	29April02
	Wells John	28April12
	Welsh George	21Sept.07
	Welstead Fred.	17Nov.02
	Wemyss Robert	5Nov.14
	Wentworth W. F.	13April13
	Werge Thomas	14June
	Wesley G. N.	16Sept.16
	West Henry	16Aug.08
	West Wm. Wade	11April10
	West Joseph	6July14
	West Matt. Thos.	1Oct.
	West Geo.	16Mar.15
	Westbrook E. B.	6July15
	Westlake Wm. H.	20Nov.12
	Whaley Thomas	26Dec.09
	Wharton John F.	26Dec.08
	Wharton Wm. W.	6Feb.15
	Whatling Henry	12Sept.10
	Wheadon Henry	25April83
	Wheatley Francis	8Nov.81
	Wheatley J. Hood	9Feb.15
	Wheeler Samuel	6July14
	Wheeler John	25Feb.15
	Whimper Wm.	29April02
	Whinfield Philip	12July09
	Whish W. G. H.	16Sept.16
	Whitaker John (b)	15Feb.15
	Whitaker Thos. W.	24Nov.01
	Whitcomb Rob.	8Feb.15
	Whitcombe S. R.	6March15
	White William (a)	20Aug.04
	White William (b)	24Feb.15
	White John (a)	26April00
	White John (b)	12Sept.07
	White Hugh Brice	15Jan.02
	White Abraham H.	20Jan.08
	White George	2Nov.09
	White Frederick	10Feb.12
	White Peter	6July12
	White Will. G.	29Mar.15
	White Richard	20Feb.15
	White Joseph	6Feb.15
	Whitefield John	16Sept.16
	Whitehead Rich.	3Feb.07
	Whitehead William	4Mar.15
	Whitehead Abra.	20Mar.15
	Whitehurst F. J.	20Nov.12
	Whitelocke J. B.	21Mar.12
	Whitewood Thos.	18April11
	Whiteway Sam.	21Dec.98
	Whitmore Nat. C.	11Feb.15
	Whittle Henry	16Mar.09
	Whyte Edward	2May04
	Whyte Nich. Chs.	28Sept.06
	Wigley J. Gwyn	30Aug.06
	Wigston James	13June11
	Wilkie James	19Oct.07
128	Wilkie John	4June14
	Wilkin Thos. (a)	29April05
	Wilkins Thos. (b)	27Jan.08
	Wilkinson Benj.	9April96
	Wilkinson Tho. L.	10Dec.10
	Wilkinson John	14Aug.11
	Wilkinson James	26Oct.14
	Wilkinson Wm. (a)	23Feb.15
	Wilkinson Wm. (b)	15June15
	Wilkinson Steph.	19Sept.15
	Wilks Thomas	19Dec.93

No.	NAMES.	Seniority.
	Willcox Robert	16May09
	Willding Alexander	25Feb.15
	Williams Tho. (a)	15May80
	Williams Tho. (b)	14Feb.15
	Williams Tho. (c)	16Feb.15
	Williams Owen (a)	17Dec.82
	Williams Owen (b)	1June07
	Williams David	1Sept.94
	Williams Ch. Dav.	27Oct.97
	Williams Rd. (a)	26Feb.00
	Williams Rich. (b)	13Dec.04
	Williams Rd. (c)	4May10
	Williams Jos.	17Nov.07
	Williams H. More	4April12
	Williams Augustus Aldborough	Lloyd 18Jan.13
	Williams Rd. N.	3Nov.13
	Williams James	16Mar.14
	Williams Wm. Paul	2Feb.15
	Williams John	8Feb.15
62	Williams John S.	9Feb.15
	Williams T. Mark	20Feb.15
	Williams Henry	28Feb.15
	Williams Wm. John	6Mar.15
	Williamson Geo.	10April07
	Williamson Thos.	25Mar.09
	Williamson Neils.	17Jan.10
	Williamson Al. M.	13June15
	Willis James W.	13Dec.09
	Willis H. B.	11Mar.15
	Willison John (a)	12Jan.11
	Willison John (b)	20Mar.15
	Willoughby Wm.	13Nov.10
	Willoughby H. F.	13Mar.15
	Wills Thos. Geo.	22Jan.06
	Wills John (a)	25Sept.06
	Wills John (b)	7Sept.15
	Wills Methuselah	1Feb.11
	Willson John	8Feb.15
	Wilson Alexander	9Feb.15
	Wilson George (a)	20Aug.04
	Wilson George (b)	15Feb.15
	Wilson James (a)	5Feb.98
668	Wilson James (b)	22Jan.06
	Wilson Hen. Smith	8Sept.99
	Wilson David	17April02
	Wilson William	3Sept.02
	Wilson Harry	26April11
348	Wilson Albany H.	27May13
	Wilson J. Smith	9Feb.15
	Wilson John (a)	23Feb.15
	Wilson John (b)	14Mar.15
	Wilson Orlando H.	1Mar.15
	Wing Thomas	7Nov.04
894	Wingfield David	20Mar.15
	Wingrave John	21Mar.12
	Winlack William	17Dec.07
	Winterbottom J.	16Feb.15
	Wintle Fred. Boug.	2Sept.10
	Winton Ebenezer	6May09
	Winton Henry	23Feb.15
	Wintour Geo. Step.	19Nov.90
	Wintour Chas. For.	1Mar.94
	Wise John	10Feb.15
	Wise Chapman	29Mar.15
	Withers Joseph	19Nov.90
	Wollocombe Rog.	6Nov.03
	Wolrige Charles	5Jan.08
	Wolseley J. H.	8Sept.16
	Wood Joseph	30Oct.00
	Wood James (a)	2Aug.94
	Wood James (b)	13Feb.15
	Wood James (c)	13Feb.15
	Wood George	16Oct.98

No.	NAMES.	Seniority.
	Wood William (a)	1Aug.01
	Wood William (b)	27Aug.14
	Wood Charles	11May04
333	Wood John (a)	23Sept.12
937	Wood John (b)	3Feb.15
	Wood Geo. Fran.	6Dec.13
	Wood James Money Penny	23Feb.15
	Woodcock Wm.	15Oct.00
	Woodcock Fra. H.	25May10
	Woodd Robert	31Jan.01
	Woodger Charles	29Oct.85
	Woodham W. H.	15Feb.15
	Woodhouse H. B.	7Nov.13
	Woodin Wm. H.	31May14
	Woodman Wm. I.	3May07
	Woodrift Dan. J.	11Dec.01
	Woodriff John R.	26April11
	Woodriff Robt. M.	1Aug.12
	Woodward Aug	21Mar.16
	Woodward Geo.	24Jan.11
	Woodyatt Thomas	7Feb.19
	Woolcock W. (a)	25Mar.00
	Woolcock Wm. (b)	28Dec.15
364	Woolcombe Geo.	23Feb.15
	Woollams Francis	28Feb.15
	Woollett T. Spencer	13June11
	Woolnough J. C.	19Jan.15
	Woolver R. Jas.	8Feb.12
	Woolward John	10Feb.05
	Wortsall John	17June93
	Worthington Benj.	2Feb.12
	Worthy John D.	7Feb.15
	Wray Luke Henry	14April05
	Wrayford Michael	10Nov.91
	Wright David	9July98
	Wright Philip	9Aug.06
	Wright Fred. Aug.	13June07
433	Wright W. Elliot	11Dec.07
	Wright Jno. Allan	2Feb.13
	Wright Patrick	26June13
	Wright John	6July14
	Wright Thos.	17Feb.15
519	Wright Joseph	13June15
9	Wroot Mic. Milson	21Nov.07
	Wybergh Peter	18May14
	Wyke William	11June93
	Wylde Edward	16Mar.14
	Wylly Wm. C.	29Dec.14
453	Wyvill Christoph.	5July13
	Yates Rob. Winth.	14Feb.10
	Yates Jas. Thos. (1)	27June14
	Yeaman Alex.	10Feb.15
	Yeats John S.	2Feb.15
	Yelland Edward	25Feb.15
330	Yeo George Cosby	9June15
	Yetts John	13Jan.61
637	Yonge Edmund	6Mar.15
447	Youell Edward	21Nov.12
	Young William	28Sept.94
	Young John T.	11April03
	Young George (a)	27Nov.05
	Young George (b)	29Sept.08
	Young George (c)	3May10
	Young Matthew	13Feb.06
107	Young Alexander	30Aug.06
	Young Tobias	20Oct.12
	Young Jacob Ley	7April13
	Young John W.	2Nov.15
	Younger Thomas	10Sept.00
	Yule Robert	9Oct.98

Google

AN ALPHABETICAL LIST OF THE OFFICERS IN THE ROYAL MARINE FORCES.

With the Dates of their Commissions.

The Figures before each Name denote the Number of the Ship in which the Officer serves.
Those in Italics are on the Retired List.
† This mark denotes that the Officer is on the General Half-pay List.
Officers who have come on Half-pay by reduction at the Peace, are distinguished by the letter *a*.

FIELD OFFICERS.

No.	NAMES.	Seniority.
	Abernethie Thos.	25July09
	Anderson Henry	21Dec.03
	Retired	25July.9
	Anderson Robert	1Oct.97
	Retired	1May0i
	Ball George	21Dec.03
	Retired	1Aug.05
	Ballingall David	1June16
	Barclay John	24Sept.06
	Retired	28April14
	✚Bell Sir Henry	29Apl 1814
	✚Bickerton Sir R. Bart.	
	Adm. of the Blue	29April.0
	Bidlake Richard	9April07
	Biggs Samuel	24April05
	Retired	1Oct.97
	Binks William	23Mar.07
	Boys Wm. Hen.	27July08
	Bright Richard	21Dec.03
	Retired	28April14
	Campbell James	10Nov.06
	Cassell James	16Feb.09
	Cole Martin C.	7July06
	aDavey Thomas	15Feb.06
	Desborough L.	1Jan.16
	Dyer George	1June16
	Elliot George	21Dec.03

No.	NAMES.	Seniority.
	✚Eyre Sir Geo.	4June14
	Fabre Wm. C.	4June14
	Farmer R. Hill	1June16
	Fletcher John	15Aug.05
	Half-pay	9Nov.08
	Foley Richd. H.	24Sept.06
	Furzer Henry R.	10Nov.08
	Gordon Jas. Errol	15Feb.09
	Retired	23Mar.10
	Graham Richard	30June
	Hill Edward	1May98
	Retired	19July03
	Holland Hugh	23Mar.10
	Home James	27July06
	James John	24Mar.12
	Johnstone Wm. S.	30Dec.91
	Retired	21Dec.03
	Lake W. T.	4June14
	aLambredcht	30June10
	Lee Henry	23Mar.07
	Lee Richard	24Sept.06
	Lewis Theophilus	29April14
	Lynn Francis	21Mar.12
	M'Cleverty Robt.	6April07
	Mackintosh John	15Feb.09
	Mears Lewis Chs.	do.
	Meredith James	1Jan.16

No.	NAMES.	Seniority.
	Miller John	15Aug.05
	Moncrieff Rob.	15Feb.09
	† O'Dogherty Fran.	23Nov.96
	Half-pay	21April98
	✚Onslow Sir R. Bart.	
	Adm. of the Red	28April14
	Roby George Edw.	7July05
	✚St. Vincent, Rt. Hon. John, Earl, A. of the R.	28April14
	aSavage Jno, Bosc.	24Mar.12
	Strickland Thos.	29April14
	✚Talbot Sir John	4June14
	Tane Waldegrave	24Mar.12
	Tench Watkin	1June16
	Timins Thomas	1June10
	Timpson Richard	5July13
	Tremenhere W.	24Mar.12
	aVincombe Geo. E.	25July09
	Wemyss James	16Sept.12
	✚Williams Sir R.	15Feb.09
	Williams Richard	29April14
	Williams John	24Mar.12
	Half-pay	16Sept.
	Winter Robert	29April14

CAPTAINS.

	† Abbott Christoph.	18July05
32	† Abbs John	17July03
	Adair Thomas	20Sept.03
	† Adlam William	16Aug.80
	(Major by Brev.)	
	† Alexander Robert	16Oct.06
	† Anderson Thos.	15Sept.06
663	Arnett Michael	11June99
	(Major by Brev.)	
	aAslett Thompson	27July06
	Atcherley James	18Aug.04
	† Bagnold T. Max.	27July06
	Baile George	21Dec03
	Bailie Edward	13Jan.07
	Ball Arthur H.	8July03
	† Ball Samuel	11May93
	Ball Arthur	28April93
	(Major by Brev.)	
	Ballinghall C. H.	1Oct.13
	Barry William	22April96
	(Major by Brev.)	
319	Bartleman John	16Jan.02
	(Major by Brev.)	
	† BaumgartenSam.	18Feb.82
340	Bayley W. Hy. M.	3July03
	Beatty George	15Aug.05
	† Belson George	28Apr.15
	Bevians James M.	1Aug.05
	aBignellRichardR.	1June16
	aBoger Richard	5July13
	Bowater William	4Sept.79
	(Major by Brev.)	
	Bowden William	27July06
433	Boys Rob. Pearson	20Oct.01
	(Major by Brev.)	
	† Bright John. H.	30Jan.01
	(Barrack-Mast.)	
	Brittain John	26April09
	Brown Alex.	15Aug.05
	aBrown E. S.	16Sept.12
	† Brown George	15Feb.01
626	Bunce Richard	23July03
	Burn John	7July03
	Burton Chas. F.	9Aug.09
	Art. Comp.	29Oct.13
	(Major by Brev.)	
	Campbell Duncan	27July08
108	Campbell John	15Aug.05
	† Campbell Alex.	21Dec.82
	(Capt. Lt.)	4Apr.83
	Carter Thomas	26Nov.06
	aChartres W. T.	17Apr.12
	Claperton Sam.	4July03
	Clark John	6Oct.96
	(Major by Brev.)	
	Clarke Thomas	1Aug.06
	Clarke Robert	15Aug.
	Clements Wm.	15Jan.01
	aClements W. T.	17Feb.14
	Cole Nathaniel	24Sept.06
	Colley August. K.	2Nov.09
	Collins William	1July03
	† Collins George	11Oct.01
	(Lt. Col. by Brev.)	
	Conolly Wm.	15Aug.05
	Coombe Wm. M.	17Sept.06
	(Major by Brev.)	
	aCotsell Jas.	18April14
	Cox Henry	11July03
	† Craig Wm. Henry	26Aug.11
	Crebbin Paul	20Jan.99
	(Major by Brev.)	
628	Creswell Hen. W.	7Sept.04
	† Crosse James	3Mar.12
	Cummins Robert	27July08

Digitized by Google

No.	NAMES.	Seniority.
	Kelly Rich. N.	21Mar.12
545	Kelly William	8Mar.15
	Kemball Wm. H.	18Feb.15
	Kemp John	17Feb.15
	Kempster Ralph Rich. Tomkin	1Feb.15
	Kempthorne C. H.	25Dec.13
	Kendall Thomas	8Feb.15
	Kenderdine John	7Mar.15
	Kennedy Alex.	28July11
	Kennedy And.	9Feb.15
	Kennedy Rich.	17Feb.15
	Kennett Henry	19June28
	Kenney Thos.	23June15
368	Kennicott Gilb.	22Aug.10
	Kent Joseph	7Aug.93
620	Kent Henry	14Mar.11
264	Kent Mark	3Oct.12
	Kentish Samuel	22Sept.10
	Kerr James	20Nov.12
	Kestell John	16Mar.06
	Kevern Richard	24Oct.93
	Keys David	21July98
	Kiddle John	29July14
	Killwick John A.	1Sept.07
	King Degory	8Oct.93
	King Charles	11Feb.96
	King William El.	22Mar.97
	King George	12Mar.07
	King William	27Sept.09
	King Norfolk	12Mar.19
76	King Rich. Hen.	12July13
	King Philip P.	26Feb.14
	King Geo. Morrison	20Oct.14
	King John	3Mar.15
	King Sydney	8Mar.15
154	Kingcome John	1July15
482	Kingdom John	16Jan.13
	Kingdon John	20Nov.12
	Kingston Thos.	27Jan.09
693	Kingston Robert	17Sept.11
	Kingston Benjam.	3Feb.13
	Kirby Walter	5Feb.11
	Kirby Thomas	17Oct.11
	Kirkwood Chas.	14Aug.10
	Kirtley John	26April00
662	Kitchen William	12May08
	Knapman John	14Sept.09
	Knapman Edw.	21Mar.19
	Knevitt Tho. L.	1Feb.15
	Knight Wm. (a)	26Aug.99
	Knight Wm. (b)	9Jan.08
	Knight Wm. (c)	19Jan.11
	Knight Thos. E.	15April11
555	Knight James	30May14
	Knight Christ.	14Dec.14
	Knight John Ellis	1March15
	Knighton Chas.	27Mar.99
	Knocker John B.	10July13
307	Knocker William	8March15
	Kortwright Nich.	15Jan.02
	Kyle George	7July04
	Kyle Samuel	14Sept.09

	Ladd Chas. Pybus	7Feb.15
	Laffer Nathaniel	10May09
	Laing George	9June00
	Lamb John	20June06
393	Lamb John Thos.	1March15
	Lambert Wm.	7May08
	Lambert James	8Sept.08
	Lambert Charles	6Dec.13
341	Lambert George Robert	5May15
	Lambrick John	23May96
	Lamont James	16Oct.05

No.	NAMES.	Seniority.
	Lampen Aug.	15Feb.15
	Lancaster R. D.	28Feb.05
	Lancaster Henry	29Oct.13
	Lane John E.	17Jan.11
	Lane Wm. (a)	11Mar.15
	Lane Wm. (b)	13Mar.15
	Langdon John	6Sept.99
	Langdon Wm.	29Oct.11
161	Langdon Rich.	21Mar.12
	Langlands Roger	24July12
	Langley Samuel	10Feb.09
	Langley Wm.	3Feb.15
	Langton Wm.	1Feb.15
	Lanphier Vernon	26Nov.15
	Lapidge W. Fred.	9April14
	Lapp John	7Feb.11
	Lapslie Audrew	14July96
	Lapslie John	20Nov.12
576	Larcom J. P. D.	26Sept.14
	Larke William	1July02
	Laston Sam. H.	13Feb.15
	Lavender J. Rob.	18Feb.15
	Lavers Richard	4Aug.06
	Lavga T. Robins.	13Mar.15
	Lauzun Francis D.	9Feb.11
	Lawless Henry	27April14
	Lawrence Geo.	29Oct.95
	Lawrence Jacob	4April98
	Lawrence Paul S.	6May01
	Lawrence G. Bell	8Sept.03
	Lawrence Thos.	20Dec.13
	Lawrence James	18Mar.15
	Lawrie Wm.	23Dec.14
	Layton Buxton	10Feb.15
	Leach John	23Aug.98
	Leadley Robt.	10Mar.15
33	Leake Henry M.	14Oct.14
	Lean James S.	4Jan.10
	Leary Daniel	16Feb.15
	Leaver C. Tovey	13Mar.97
	Leaver W. Henry	29Feb.15
	Lechmere Edmund	3Feb.15
185	Lechmere John	3Feb.15
	Leckie John	20Sept.83
	Lee William	6May93
	Lee Thomas	19Feb.11
	Leech Robert	26July11
	Le Feuvre John	31Mar.06
	Legard Thomas	19July83
	Leggatt Richard	30Nov.78
	Leggett Benj.	26Nov.14
	Leigh Benjamin	10May06
	Leigh Jodrell	29Feb.06
663	Leigh Thos.	26Jan.14
	Leith Lockhart	10Mar.15
	Le Mesurier W.	16Nov.96
954	Le Mesurier Edward	24Mar.15
	Lemoyne John T.	28May05
	Le Neve Ans. P.	28July14
	Lennock C. Adam	29Nov.07
	Lepine Geo.	19Sept.15
	Leroux Fred J.	28April00
	Lesley Wm.	10Feb.15
	Leslie Walter	24Aug.14
	Lester William	8July08
	Letch Charles	19Mar.08
	Lethbridge Robt.	17Jan.11
	Levell Thomas	27Jan.99
	Le Vesconte Henry	27Oct.00
	Levett John	10June98
	Lew Hen. Padon	29May19
	Lew James	2July12
	Lew John	20Nov.12
663	Lewin G. Allnut	23Dec.14
	Lewis James D.	24April02
	Lewis William	23Mar.08
	Lewis Francis J.	11Sept.05

No.	NAMES.	Seniority.
	Lewis Frederick	29Jan.26
	Lewis Henry (a)	10Feb.10
	Lewis Henry (b)	5Feb.15
	Lewis Benjamin	16July13
	Lewis Hen. Wm.	5April14
	Lewis Robert	20Mar.15
	Leworthy Henry	14Nov.16
	Ley George Step.	29Dec.96
	Ley Thos. John	1Sept.03
319	Ley George	6Dec.13
	Leydon William	21Dec.97
	Liardet William	23Dec.14
	Libb Edward	22Mar.97
	Liddle Stephen	4July98
440	Liddon Matthew	3May11
	Lighterness Alex.	28June98
497	Lihou John	29Oct.11
	Lind James	7Feb.15
613	Lindesay George	9Nov.14
	Lindsay Alex.	19Jan.99
	Lindsay John	23Dec.09
	Lindsay James	13Feb.15
234	Lingard John	11Mar.15
	Link Stephen	10Mar.15
	Linklater Thos.	21April06
	Linthorne Thos.	8Sept.03
	Linton John	12Aug.96
	Lipson Thomas	29June09
	Liston And.	9Feb.15
	Little James	11June01
	Little John	18Aug.01
	Little Francis	30July10
	Little Wm. Wm.	17April13
	Lloyd Wm. (a)	13Nov.00
	Lloyd Wm. (b)	9June06
	Lloyd Henry	11Oct.94
	Lloyd John (a)	1July08
	Lloyd John (b)	28July14
	Lloyd Richard	29Sept.10
	Lloyd Frederick	20Aug.11
591	Lloyd Whitworth	6July14
	Lloyd W. H.	9Feb.15
240	Lloyd Vaughan	20Sept.15
	Loane William	24Sept.21
	Lock Campbell	30May14
	Lockhart Chas.	14Mar.15
	Lockwood Rich.	6Aug.00
	Loftus Arthur	14June13
	Loney Henry	04Dec.05
	Loney John J.	11Aug.07
	Loney Robert	8May12
	Long James	7Nov.06
	Longchamp John	5Dec.06
	Lord Anth. B. W.	17Mar.06
	Loudon William	18Aug.12
575	Louis Charles B.	1Aug.11
	Louttet Duncan	5July99
	Love Henry	3Nov.12
	Love H. Osman	27June14
	Loveday Edward	8March15
540	Loveless Bassett J.	9Feb.11
	Loveless Jas.	8Feb.15
	Lovesay Thomas	9Jan.11
	Lovit William	26July10
116	Low J. M'Arthur	4May10
	Low Robert	7Feb.15
	Lowcay William	25Mar.09
398	Lowcay Robert	7Feb.15
	Lowcay Geo.	16Feb.15
	Lowe John	28May78
	Lowe Patrick	9Mar.09
	Lowe Jos.	15Mar.15
	Lowry James	26Jan.08
	Lucas John (a)	24April82
	Lucas John (b)	23Oct.10
	Lucas James O.	25Sept.83
	Lucas Mark R.	28Mar.89
	Lucas Rob.	15Feb.15

Digitized by Google

No.	NAMES.	Seniority.
	Luce William	16Mar.14
240	Luckomb Philip	14Mar.11
	Luckcraft Wm.	11Dec.07
	Luckcraft Alfred	3Sept.10
	Luckraft John	29Mar.02
	Lugg William	8Nov.06
	Lurcheu John	31July97
	Luscombe Edw.	3Dec.10
	Lutman William	8Oct.10
	Lutman Chas.	18Feb.15
	Lutwidge H. T.	6Sept.00
	Lyall Hazeldine	18Mar.15
	Lyde George	9Sept.14
	Lynne Thomas	18June91
	Lyon Edward	2Nov.99
19	Lyon Geo. Frs.	30July14
	Lyon Fran.	18Nov.14
	Lys James Odes	1Aug.94
	M'Arthur Chas.	21Mar.12
	M'Candish John	15Oct.05
	M'Carthy Mich.	8Dec.00
	M'Causland John	22Feb.11
	Machin Robert	24Oct.12
	M'ClellanSam.Wal.	9Feb.15
	M'Clintock Henry	4Oct.16
	M'Cormick Sho.	21June13
	M'Cres Rob. C.	20Nov.12
	M'Creary David	31Aug.13
	M'Curdy John	22Jan.06
	M'Daniel Jere.	19Oct.14
	M'Donald John	29Nov.93
	M'Donald Duncan	8May16
	M'Donald Arch.	22Dec.06
642	M'Donald James	25Mar.09
	M'Donald Alex.	5Jan.11
	Macdonald John	17Mar.15
	M'Donnell Thos.	18July10
	M'Dougall Jn. (a)	26Apr.09
626	M'Dougall Jn. (b)	3Jan.10
	M'Dougall W. H.	9May07
	M'DougallWm.	11Jan.10
362	M'Dowell James	4March15
	M'Farlane William	24Feb.15
	M'Ghie James	9April08
	M'Gladery John	24April11
	M'Intire Wm.	26May14
	Mackay John	17Nov.01
	M'Kean James	4Mar.15
	Mackellar Duncan	10May16
	Mackenzie Jn. (a)	17July99
	Mackenzie John (b)	8Oct.02
	M'Kenzie Charles	9Dec.09
	M'Kenzie Duncan	10Dec.03
	M'Kenzie Alex. (a)	27Dec.18
	M'Kenzie Alex. (b)	27April11
	M'Kenzie E. F. G.	27Jan.09
	Mackenzie Tho.	18Aug.10
	Mackenzie Fred.	7Feb.15
	Mackie John	27May09
	M'Killop Arch.	28Mar.09
	M'Killop John	8May12
	M'Kirdy John	8May04
392	M'Kirdy Robert	4Feb.14
95	Mackworth Her.	29April11
	M'Lean Francis	3June97
	Maclean Rawdon	7July97
362	Maclean Arch.	5Sept.16
	M'Leod Alex. (a)	20Nov.90
	M'Leod Alex. (b)	22Jan.06
	M'Leod John	3April98
	M'Leod William	10Sept.11
	M'Leroth Wm. Bacon	19Sept.15
	M'Millan Allen	31Oct.10
	Macnamara Burton	1July15
	M'Namara Jer.	18Mar.15
	Macnevin John	31Aug.10

No.	NAMES.	Seniority.
	Macrae George	27Aug.00
	Macredie John	7Oct.93
	M'Whinnie Hugh	11Feb.15
	Madge R. Pepperell	21Feb.15
	Magan Arthur	16June14
	Magin Joseph	4Jan.06
	Magrath M. M'.	4June14
	Mahoney Jeremiah	20Nov.12
612	Maingy Henry	17Sept.06
	Mainwaring Edward Reaves Phil.	11June07
	Mainwaring Benj.	19July14
232	Maitland Chs.	20Nov.12
	Major Timothy	11Aug.09
	Majorbanks John	14Feb.14
	Mallet William	8July95
	Malone Wm. (a)	18May82
	Malone Wm. (b)	31Aug.07
693	Malone Edmund	18Sept.08
	Maltman Robert	12July14
	Manby Edward	28July93
	Manico Peter S.	16Mar.14
	Mansell Bonamy	7Mar.09
	Mant. Jos. Bing.	6Sept.96
	Manton John	17Mar.06
259	Maples John	7Nov.06
	March Wm.	4Mar.15
	March Jeremiah	11Mar.15
	March Charles	16Sept.16
	Marjoribanks G.	13Jan.12
	Markett Augs.	22Dec.80
	Marley Robert R.	31Dec.09
	Marsh William	26Dec.78
	Marsh Digby	24Dec.13
	Marshall John (a)	18Feb. 00
	Marshall John (b)	14Feb.15
	MarshallGeo.Ed.	22Sept.07
	Marshall Jos.	30July10
	Marshall Sampson	3Feb.12
	Marshall Jos. (a)	12May13
	Marshall Joseph (b)	1July13
	Marshall Chas.H.	14June13
	Marshall Francis	Jun.Lieu.
	Marshall Wm.	10Feb.15
	Marshall James	4March15
	Marsham Henry	Shovel 30June13
	Marsinghall Sam.	20Aug.07
	Martin William	1Aug.06
	Martin Nathl.	19Mar.07
	Martin Alex.	29Oct.11
	Martin Jos. W.	27May14
	Martin Philip Clarke	23Feb.15
267	Martin Wm. Geo.	28Mar.15
	Martyn William	21Feb.15
	Mason John	19Nov.00
9	Mason Henry Wm.	27Feb.15
	Massey John	9April10
	Massie Hen. Geo.	9Sept.06
	Massingbird T.	27Jan.84
	Masterman Charles Henry	14July15
	Masters James	28Sept.06
	Masters T. J. P.	4Nov.09
	Mathews Henry B.	13June15
	Mathias James	14Feb.15
	Matson John	10May11
292	Matson GeorgeWm.	1Feb.15
	Matthews Robt. B.	4May10
23	Matthews Alfred	11Feb.12
	Maver John	14Aug.94
	Maude Wm. Geo.	24July99
	Maudsley John	25June10
	Mauger Nicholas	17June09
	Maule George	30Aug.06
341	Maw Richard S.	8Oct.07
	Mawley John	8Feb.15
	Max John George	6Feb.06

No.	NAMES.	Seniority.
	Maxey Lewis	1May07
	Maxey Edward	27May14
	Maxfield John	13Mar.02
	Maxwell Frs.	28Sept.11
	May Step. Yonge	4Feb.15
	May Christopher	2Nov.15
267	Maynard Joseph	4March15
	Mayne Robert	20Oct.04
	Mayor John H.	7Mar.09
	Mayott Wm.	11Feb.15
	Mayris Thomas	1Dec.93
	Meadows Wm.	1Mar.10
348	Mechi Henry	23Feb.15
	Medley Edward	22Dec.07
	Mee John	9Feb.15
	Meech Radford G.	15June10
	Meggison W. H.	16Mar.11
	Meik John Lind	15Jan.02
	Mein John	21Mar.12
	Mercer William	30Oct.93
	Mercer John D.	8Dec.09
	Mercer Henry C.	17Mar.10
	Mercier Charles	28Feb.12
	Meredith Richard	15Aug.06
359	Meredith Sam.	24Nov.15
	Meres James	2Aug.94
	Merriman Charles	27Feb.15
	Miall George G.	11April08
	Michell Gilbert J.	2Mar.03
	Middleton James	27Dec.08
	Middleton John	29Oct.11
637	Milbourne C. R.	22Jan.13
	Mildmay G. Wm. St. John	19May12
95	Mildmay F. J. St. John	20Sept.15
	Miles Jeaffreson	23July07
	Miles Edmund	9Feb.15
	Miller William	26April97
	Miller Hen. Geo.	7July
	Miller Daniel (a)	20Sept.98
	Miller Daniel (b)	2Aug.06
	Miller Joseph	8Dec.09
	Miller Charles	10May10
	Miller Martin	21Mar.12
	Miller Alexander	27July12
	Miller John	7Feb.15
	Miller Adlard	18Feb.15
	Millett William	4Dec.06
	Millett Richard	21Mar.12
	Millett John	15Feb.15
	Mills George	20May07
	Milne Robert	11Aug.00
	Milne James	23Oct.94
	Milne William (a)	18Nov.99
	Milne William (b)	19Nov.07
	Milner Edmund	28April02
	Milner Rowland	27Jan.08
	Minchin William	27Dec.06
230	Mingay Wm. Jas.	6July05
	Minster Peter R.	30Oct.93
634	Mitchell John	26Feb.01
	Mitchell Thomas	29April02
	Mitchell Spalding	22Jan.06
	Mitchell Richard	18Dec.13
	Mitchell R. A. S.	29Dec.08
247	Mitchell Matthew	16Aug.14
	Mitchell George	3March15
	Mitchener George	5July06
	Mitten William	2Mar.08
	Mockler Thomas	31Mar.10
	Moe Cheeseman	12Oct.05
	Moffat Thomas	20April13
	Moffatt John	13Mar.11
	Moffatt Rich.	14Feb.15
	Moffett T. W.	22Dec.14
	Molesworth Jn.	24April08

Digitized by Google

No.	NAMES.	Seniority.
	Molloy Michael	5Aug.06
	MolyneuxH.M.	21April13
	Monday Edward	7Nov.06
	Monday John	27June14
	Money James	27Feb.90
	Monk John	13June14
362	Monke Geo. M.	23Jan.12
	Montagne E. P.	1July14
	Montgomery Hugh	22Jan.06
	Moodie Robert	8Oct.07
	Moodie Donald	9Dec.16
	Moor Philip	16Feb.15
	Moore Edward (*a*)	1Dec.04
	Moore Edward (*b*)	13Mar.15
	Moore John (*a*)	24July01
	Moore John (*b*)	5May12
	Moore John (*c*)	19Oct.14
	Moore Ogle	16Nov.04
	Moore John Jas.	7Nov.09
	Moore John Alfred.	7Dec.11
	Moore Charles (*a*)	7Jan.12
440	Moore Charles (*b*)	26Jan.13
	Moore Samuel H.	4April14
	Moore Howard	27June14
	Moore William	12July14
	Moore Wm. Hen.	8Feb.15
	Moore Joseph Hen.	13Feb.15
	Moore JohnArthur	18Feb.15
	Moore Henry	18Feb.15
	Moore John Hart	14Mar.15
	Morell John A.	4June01
	Moresby Rich.	17Feb.15
	Morey Geo. (*b*)	13Feb.15
	Morey John Pol.	27Dec.08
	Morgan James (*a*)	2Sept.03
476	Morgan James (*b*)	30Jan.06
	Morgan Benjamin	11Aug.04
	Morgan Rice	30Aug.09
	Morgan Jeremiah	18Oct.00
	Morgan William	9July10
	Morgan Rich.	6Feb.15
	Morgan Robert (*a*)	9Feb.15
	Morgan Robt. (*b*)	16Mar.15
318	Morgan Rowland	16Feb.15
	Morgan John	17Feb.15
	Moriarty James	24Dec.05
	Moriarty Redmond	7Jan.12
	Moriarty William	23Oct.13
	Moriarty Merion M.	26Sept.14
	Morier Sicourt J. S.	12Sept.93
	Morison George	4Aug.09
320	Morley Wm.	6Feb.15
	Morrell Arthur	28July09
	Morres Elliott	16Sept.16
	Morries Andrew	25Aug.06
	Morris Robert	14June00
	Morris John C.	22Sept.07
	Morris Wm. (*a*)	1Nov.10
	Morris Wm. (*b*)	24Aug.13
	Morris Rich.	18May14
	Morris Peter	10Mar.15
	Morrison Jn. (*a*)	12June07
	Morrison Jn. (*b*)	31Mar.13
	Morrison R. Ja.	3March15
18	Morriss Edw. J.	17Feb.15
388	Mortimer George	17Dec.13
	Morton T. C. P.	15Oct.12
	Morton Charles	10Dec.16
	Mott Pearce Hum.	16Aug.11
	Mottley Samuel	20May08
	Mouatt J. Alex.	11Feb.15
	Moubray Thomas	2Feb.13
	Mould John Rowe	16Aug.94
	Mould Rd. Cotton	12May07
	Moulson Thomas	26May03
	Mounier William	31July95
	Mourilyan Ed.	31Jan.06
	Mowat John	9Aug.97
	Mowatt William	21Mar.03

No.	NAMES.	Seniority.
	Moxey Benj. S.	9Aug.06
	Moxon James	27Mar.13
	Moyses Choice W.	11Mar.15
	Muckle George	11Mar.83
	Mudge John Mills	6July97
	Mudge Robert	21Feb.15
	Mudge George	21Feb.15
592	Mudge William	19Sept.15
	Muir Thomas (*a*)	14Aug.04
	Muir Thos. (*b*)	21Aug.06
	Muirson John	4Jan.08
	Mules William	7Dec.82
	Muller Henry	4Nov.03
	Mullins Thomas	31May09
538	Munbee Valentine	1Sept.14
	Mundell John	10Jan.01
	Munro Andrew	20Nov.12
	Munro John	3Feb.15
362	Munro Matthew	4Mar.15
	Murcel William	5Dec.12
	Murphy John	5April06
	Murray James C.	11July97
	Murray James (*a*)	4Dec.02
	Murray Jas. (*b*)	1Feb.15
	Murray James H.	12Dec.12
	Murray John (*a*)	3July07
	Murray John (*b*)	5Oct.07
341	Murray John (*c*)	6Dec 13
	Murray Alexander	5July13
	Murray Wm. H.	4Feb.15
	Murray John S.	9Mar.15
284	Murray F. A.	6July15
	Nagle Arch.	14Mar.15
	Nairn James	25Oct.06
	Nanney Lewis	20Aug.00
	Napier Charles	20July94
	Napier Charles F.	24Dec.96
329	Napier Andrew N.	7Nov. 07
	Narracott William	28May13
329	Nash Richard J.	29Oct.13
	Nash William	1Feb.15
	Nason Henry	28Oct.09
	Nason Richard	21Mar.12
	Nazer Henry	2May08
	Nazer Kelly	30Dec.08
	Neale John (*a*)	21Mar.05
	Neale John (*b*)	28Sept.06
	Neame William	28June08
	Needham Wm.	22July95
	Nepean John	25Sept.06
	Nepean Evan	13Feb.15
	Netherwood Wm.	3Feb.15
	Neve Frederick B.	26Sept.11
	Neville James	3Dec.02
	Newbolt Charles	24Feb.15
	Newell Obadiah	4Sept.81
	Newell Julius J. Farmer	5Mar.15
	Newenham W. P	23July10
668	Newenham Nathaniel	13Jan.15
	Newman Fran.	8Feb.15
	Newton John	2July08
	Newton Rob.	3Feb.15
	Newton James	2Mar.15
	Nicholas Wm. K.	15April09
	Nicholas John	15Feb.15
	Nicholls H. N.	2Sept.15
	Nicholson Fich. A.	18Feb.15
	Nicholls James Thomas	24Feb.15
	Nichols Thos. W.	13Aug.07
	Nichols Tho. G.	2Jan.12
	Nichols Will. Hy.	29Sept.14
	Nicholson Charles	6Aug.05
	Nicholson Robert	21Sept.10
	Nicholson Rich. A.	18Feb.15
	Nickoll Jas. Harvey	8Dec.15
	Nickoll Edward	27Feb.15

No.	NAMES.	Seniority.
	Nicolls Jonathan	19Oct.07
	Nicolls R. Trafford	3Mar.15
	Nightingale D.T.	21Sept.12
	Nind Philip	17Mar.10
	Niven James	12Oct.08
	Nixon James	3Jan.12
	Noble Francis	28June08
	Noble Wm. Black.	27Aug.14
	Noble George	16Mar.15
	Nops John George	11Sept.10
	Norcott Edmund	10Feb.15
	Norie Evelyn	12Sept.08
	Norman Masters	5April14
	Norman Alfred	17Feb.15
	Normand William	17Sept.06
	Norrington Ch. H.	11Feb.12
	Norris Joseph	22Feb.12
	Norton Nathaniel	3June08
	Norton Rich.	9Aug.14
	Nott John Thomas	18Oct.10
	Nott William	26Jan.14
	Notter William	18May95
	Novosielski M.	19Dec.06
	Nowell William	21Mar.12
	Nugent Frederick	7Feb.98
	Nugent John	15Jan.00
	Oake Josiah	2Mar.15
	Oakes Edmund	1July14
	Oakley Richard	16July10
	O'Brien Andrew	25April07
	O'Brien Jos. (*a*)	17Mar.14
	O'Brien Jos. (*b*)	1Oct.14
	O'Callaghan Henry John	25Feb.15
540	O'Dwyer William Thomas	6Mar.15
	O'Connell M. F.	14Feb.15
	Ody William	21Dec.09
	Ogbourn George	18Mar.15
	Ogilvie William	27June01
	Ogilvie David	25Aug.06
	Ogilvie Edward	3Oct.10
	Ogilvie Henry	7Feb.12
	Ogilvie Simon T.	16Sept.16
	Ogle Henry	6Mar.15
	O'Hara Wm. C.	4Feb.15
	O'Hea Daniel	26Jan.05
	O'Hea Matthew	4Feb.15
	Okes Charles	18Feb.07
	Oldfield William	11Aug.01
	Oldmixon J. Wm.	11Feb.12
	Oldmixon William Henry	24Feb.15
	Oldmixon Geo.	1June15
19	Oldrey William	7July12
	Oliver Wm. S.	26Sept.99
	Oliver Robert	22Feb.10
	Oliver George C.	3Mar.15
	O'Neil Robt. G.	20Mar.15
157	Onslow John Jas.	8Sept.16
	O'Reilly John	2Nov.15
	Orlebar Orlando	14Mar.11
	Ormond Francis	3Dec.10
	Ormsby Boteler John	13Dec.13
	Osborn John	22Jan.06
	Osborn James G.	16Aug.11
	Osman John	16Mar.15
	Osmer Thomas S.	26May05
	Ottley John	3Dec.02
	Otway Robert	14May12
	Overend Henry	9Jan.08
	Owen Owen	7May02
	Owen Bell Robt.	1Aug.11
	Owen Edward	19Sept.15
	Oxborough Wm.	23May96
	Oxley John	28Nov.07

Digitized by Google

No.	NAMES.	Seniority.
	Pace George	8Jan.87
	Packer Joseph	16May00
	Packman Rob. Chs.	1Feb.15
	Paddon Silas H.	20April04
	Page J. H. St. John	11Oct.94
	Page John	20Dec.99
	Paget John	20Dec.06
	Pain Stephen	23Oct.06
	Pain Martin	7Feb.15
433	Paine Rheuben	15Jan.09
	Palk Robert	23June01
	Palmer Arthur	8Nov.06
232	Palmer Edw. Gas.	19Oct.09
	Palmer George	20Nov.12
	Palmer William(a)	17Aug.13
435	Palmer Wm. (b)	25Apr.15
	Panton Paul G.	7Feb.12
	Pardoe William	19April07
	Park John Steele	16Feb.15
	Parke Henry	8Oct.77
	Parker William	16Mar.01
	Parker Henry D.	11April03
	Parker Charles (a)	1Mar.12
	Parker Chas. (b)	17Sept.16
	Parker Samuel R.	20Nov.12
612	Parker John	29Nov.14
157	Parker William F.	3Mar.15
	Parker Walter Turner	17 Mar.15
	Parker Robert	20Sept.15
	Parkes John	1Feb 15
407	ParkinJ.Pengelly	15Sept.14
	Parkman John	20Nov.12
	Parks Abm.	15Mar.15
	Parkyns George	16Nov.11
	Parr Alex. F.	2April06
434	Parry Wm. Edw.	6Jan.10
	Parry Henry	16Aug.11
	Parry How. Lewis	10Mar.15
	Parsons William(a)	18Feb.96
	Parsons William(b)	21Feb.15
	Parsons Geo. S.	25Mar.02
	Parsons John	3Feb.15
	Parsons Timothy	2Mar.15
	Pascoe John Eyre	7Mar.15
	Pasley James	30July00
	Passmore John	30Dec.08
	Paterson W. Love	20Jan.09
	Patey Charles	22Nov.90
	Patey George Edward	20July13
	Patriarch Charles	26Nov.99
	Patterson William	21Feb.15
	Patton Thomas	21Mar.12
	Patty Robert	27Jan.12
	Paul George	3Mar.83
	Paul Edward	9Nov.06
	Pawle Christopher	12Jan.06
	Pawle Richard	3Nov.07
	Payne William	9Oct.98
	Payne Charles	4May10
	Payne Chr. Wyvill	16May14
	Payne Richard	13Feb.15
	Paynter Charles	27June14
	Paynter John M.	11Oct.14
	Peace Richard	29April11
	Peacock Samuel B.	2Mar.15
	Peake Charles	1July14
	Peake Dan.	18Nov.14
	Pearce William	19Dec.04
	Pearce Robert (a)	25Feb.12
	Pearce Robert (b)	5April4
	Pearce John Jones	9July14
133	Peard George	5July15
	Pearl James	21Dec.08
	Pears John	29Dec.00
	Pearse Thos. (a)	1Aug.07
	Pearse Thos. (b)	16June12
	Pearse Joseph	29July13
	Pearson Charles	8Nov.08
	Pearson James	20Sept.14
157	Pearson Alex. S.	14Dec.14
	Pearson Thomas	27Feb.15
	Peat John Green	17Mar.15
	Pedder George M. M'Kinley	30Sept.09
	Peding John	1Feb.06
	Peek George	19April94
	Peirson George	11Oct.14
	Pelly Augustus	8May12
407	Pemberton H. C.	25Jan.13
	PenberthyThomas	18July10
	Pengelley Henry	21.Mar.12
	Pengelly James	25Oct.93
	Pengelly John	8Feb.15
	Pennie John C.	29Apr.09
455	Pennington Thos.	4May14
	Perceval Richard	6April15
	Percy Philip	20March09
	Perdrieu Steph.	20Dec.96
	Perkins William	2Aug.99
	Perkins Hen. A.	16Mar.14
	Perry Swift	10Oct.96
	Petch Tatton Wm.	27June14
	Peter Robert	27Aug. 04
	Peter Wm. Frank	30Nov.09
	Peters Lewis Chas.	29Aug.12
	Petley John	4Aug.99
	Petley Horace	4Sept.01
	Petrie Peter	30July16
	Pettet John Bent.	19May97
	Pettet Mark	29Mar.15
	Pettman Richard	15Aug.10
	Pew Geo. W.	16Sept.16
	Peyton John	27June14
	Phelp Cecil Tufton	6Mar.15
	Phepoe John	13June09
	Philcox Matthew	9Feb.15
	Philipps Rich M.	3Nov.99
	Philipps J. P.	6Mar.15
	Philips John	7Mar.15
	Phillips Rich. Ch.	26Nov.08
	Phillips Edward	20Nov.12
230	PhillipsHen.C.M.	10Mar.14
	Phillipe George	4Feb.15
	Phillipe Frederick	9do.15
	Phillips William	6Mar.15
	Phillips James	20Mar.15
	Phillips John W.	20Sept.15
	Philpot Step. Da.	14Jan.06
	Phipps James	15Aug.06
	Phipps Thomas	11Dec.07
	Phipps William	11Sept.10
388	Picking William	10Oct.07
	Pickmore Fr. John	9Dec.11
	Pickthorne John	3Mar.08
	Pidgley And. Bow.	7May04
	Pierce Thomas	1Sept.07
379	Pierce George	21Mar.12
	Pierson Wm. Hen.	24Dec.05
	Pigot George	20Jan.17
	Pigot John	24Feb.15
	Pike Walter	20Feb.05
	Pike Thomas	25Mar.07
	Pike Avraham	15May07
	Pilch Wm.	24Sept.14
	Piper Edm. John	21Nov.12
626	Pitfield J. E. C.	9Jan.15
	Pitman William	31Jan.06
	Pitt William (a)	10April08
	Pitt William (b)	20Jan.14
	Pitt E. Wm.	11Mar.09
	Pitt Charles	25Mar.09
	Pitt John	7Feb.14
	Pitts Edward	7Mar.15
	Plaggenborg Ed.	15Mar.15
	Plaine John	3Sept.05
	Platt John	7Nov.93
	Plowman G.	25May98
	Plucknett T. A.	4June14
487	Plymsell.Amos.	18Feb.13
	Poad James	24Aug.12
	Poate James	22Dec.00
	Pocock Wm. I.	1Aug.11
	Pococke Richard	7June08
	Podmore J. G. K.	14Mar.15
	Pogson H. F. Y.	28April98
	Pointon Samuel	13Mar.15
	Pollard John	14Nov.06
	Pollard Charles	9Dec.09
	Ponsonby John	8Aug.01
	Pook Henry	9Apr.00
	Poore William	2Mar.09
	Poore Alan	25Feb.15
	Porter Geo. Davis	18Nov.99
	Porter Thomas	27July14
	Porter Wm.	10Aug.14
	Porter Joseph.	15Feb.15
	Postlethwaite Edw.	2Mar.15
	Potter Donald	6Oct.00
	Potter Richard	9Jan.12
	Potts John	7May08
307	Powell Geo. Eyre	28Jan.15
	Power Richard	18Nov.90
633	Powney John	8May08
	Prangnall Frederick	6Mar.15
	Prattent John	10Mar.15
	Prescott Thos. L.	19July97
538	Preston Henry	18Nov.09
	Preston Thomas	28Feb.15
	Preston Edw.	20Sep.15
	Pretyman George	17Feb.15
	Price William	9Feb.09
	Price James H.	17July05
	Price Francis S.	30Jan.06
	Price David	23Feb.15
	Price Hugh	28Feb.15
	Pridham WilliamD.	1July15
	Priest Joseph	9Dec.93
	Priest John	27do.08
	Prince John	7Nov.06
	Pring William	9Feb.09
	Pringle William	3Sept.94
	Prior Henry	5Feb.08
	Pritchard Robert	9Sept.01
	Pritchard Sam. P.	4Mar.05
	Pritchard Rich. D.	26Oct.07
	Pritchard Jn. W.	22Sept.08
	Proby Henry J. P.	23Feb.08
	Proby W. H. B.	9Jan.14
157	Prowse W. Jones	22May09
	Prowse Wm.	16Aug.14
	Pryce Henry	15April05
	Pryse Parkins	10Oct.00
	Pullen William	25Mar.09
	Pullen Sam.	16Mar.15
	Puleston John	1July09
	Pulling James	23Feb.15
	Pulton Rich.	14Feb.15
207	Purcell Edward	4Dec.11
	Purchas Wm. Jar.	9Dec.09
	Purchas William	6Feb.12
	Purchas Francis	15Mar.15
	Purches James U.	26July04
	Purkis Robert	19May12
	Purvis William	16Feb.15
	Pym Richard E.	1Aug.15
	Pyne William	21Mar.12
	Pynsent C. A. M.	16Mar.15

Digitized by Google

No.	NAMES.	Seniority.
	Dawes Hugh (Lt.-Col. by Brev.)	15July80
	aDefierd James	19Aug.11
	aDelmont Fred.	27July08
	Desbrisay Peter (Major by Brev.)	1July81
	Dickinson Benjm. (Major by Brev.)	1Feb.98
	† Downing Heu. B.	15Aug.05
	Dunsmuire Geo. (Major by Brev.)	19Nov.96
	Dymock William	do.
	aEckford Alexan.	30May11
	† Edwards Rog. M.	15Nov.80
	Elliot Gilbert	9April05
	† Eliot Henry	1Dec.96
	English Nath. H.	21July03
	Ennis Edw. Mic.	24Mar.07
	Epworth Christo.	2April06
	† Ewart Christie (Capt. Lt.)	1June82 22Sept.90
	Farmar Jasper	10Nov.08
	† Faverman Zacche	15Aug.05
	aFergusson Wm.	23Feb.14
	Fletcher James B.	30July03
	aFleming Julius	27July14
	† Flight Fd. Lt.-Col. Paymaster	15Oct.82 29July02
	† Forshall Samuel	2Feb.96
	† Fottrell Patrick	15Feb.09
	aFoy Robert (Major by Brev.)	1Jan.99
	† Frymore James (Maj. by Brevet)	16Aug.00
	aGarthwaite E. H.	27July08
	† Gibert Thomas	1June81
	Gillespie Alex.	21Dec.03
612	Glaze Mark R.	9July03
	† *Grace Robert*	27July03
329	Graham J. Hore	26July03
	† Graham John B.	7July09
	Gray George	26April06
	† Greyis Demetrius	13Jan.07
	Griffiths Charles	10July00
	Guildford T. M. B.	15Mar.96
	† Hale John	31May81
	aHall Robert	17June13
	† Halliday John S.	27Mar.81
	† Harrison Jacob	25Oct.11
	aHarrison Jas. Hull	23Feb.14
	Hart Robert	8May04
	† Haviland H. H.	15Aug.05
	† Hayes Robert	13Jan.07
	aHerriot Aud.	6Oct.13
	† Higginson Richd.	7Oct.13
	† Hilleoat Hen. Bro. (Capt. Lt.) H.-p.	1Aug.82 13May92
	† Hobbs John Thos.	8May93
	Hodge Henry	14Jan.01
	† *Hole Francis*	15Aug.05
	aHole Henry	20July12
	† Holland Walter	15Jan.01
	aHolt David	27Aug.13
	Hopper Thomas	29Oct.96
	aHore James R.	30June10
	Horlock Mar.	9June99
	Hornby Edward C.	12July03
	Hull Arthur	16Jan.08
	† Hunt Nehem. Aug. Barrack-Master	10May93 14Apr.92
	† Hunt Paul	28Sept.97
	(Major by Brev.)	
	aHurdle Thomas	18Mar.13
	aHussey Thomas	24Sept.10
	† Jackson John	21Dec.03
	† Jackson William	29Aug.05
	l'Anson Isaac	24April07
	Inches Thomas	13Jan.07
	† Johnstone Wm. (Major by Brev.)	25Dec.01
	Jones George	16July03
107	Jones Edward	15Aug.05
	Jones Peter	18Nov.07
	aJones James	8June10
	aJordan William	19July10
	aJudsou William	22Nov.09
	aKeith George	9Oct.12
	† Kellet John	3Oct.01
	† Kempster Geo. (Asst to the res. Com.)	27Nov.96
388	Kinsman Andrew	23July03
	Knox James	19Jan.97
	† Lambert Francis	27July08
	† Langford Buller R.	15Aug.05
	Lawrence Elias (Major by Brev.)	3Dec.01
	aLawrence Tho. L. Art. Comp.	19July10
	† Lawson Richard	13Jan.07
	† Lee Fran. Geary G.	2Feb.10
	Lely Peter	31July03
	aLemon Thos.	19May12
	† Lethem Trevor H.	26Apr.97
	Barrack Master	26June99
	* Lewis George (Major by Brev.)	1Oct.01
	Lewis Harry Per. (Major by Brev.)	21Mar.96
	Linsay Francis (Major by Brev.)	20May72
	Ludington John (Major by Brev.)	20Nov.96 20Oct.13
	Long John (Major by Brev.)	29Nov.96
	Lowder Edm. Net.	23Aug.05
	Lynch Rob. Barth.	1Dec.04
	aM'Arthur Malc. G.	8May04
	aM'Calium Jno.	12May12
	Macdonald Wm.	15Aug.05
	M'Gibbon Benj. W. (Major by Brev.)	19Aug.99
	† M'Gre George	27July08
	Mackenzie Alex.	1May98
19	M'Laghlan Arch.	15Aug.05
	† M'Leod John	3Oct.08
	M'Leod Robert	2July03
	M'Millan Wm. B.	15Nov.08
	Macnamara J. M.	15July80
	† *Macneal Hector*	18April71
	† Madden Wm. Jno.	30Oct.80
	† Maitland J. D. Cp. Lt.	8Aug.82
	✚Malcolm Sir J. (Lt.-Col. by Brevet)	1Jan.97
	Marshall George	1Jan.06
	aMascall John	16Jan.12
	aMatthews W. T. J.	27July08
	† *Matthew James*	28Feb.96
	aMaughan John	1 Feb.9
	aMaxwell James	1Mar.97
	† May Jose. Mignon (Major by Brev.)	1Mar.02
	aMenzies Chs.	13April13
	aMercer Edward S.	22Sep.10
	Meredith Charles	24Jan.04
	Middleton Sam. M. (Major by Brev.)	10June09
	Minto William	26Nov.96
	Art. Comp. (Major by Brev.)	1Sept.04
	Mitchell Tho. (1)	30May90
	aMitchell Tho. (2)	30Mar.11
	† Mitchell Walter T.	21Dec.03
	Money Charles B. (Major by Brev.)	8Sept.52
	† Moore Robert	30Aug.79
	aMoore John	24Aug.09
	aMoore Thomas	24Mar.10
	Morice Thomas H.	7Sept.02
	† Morrice William	24Oct.11
	Morrison William (Major by Brev.)	1July99
	† *Mortimer George* (Major by Brev.)	28Aug.99
	† Mould Thomas Paymaster)	15Aug.05
	† Muudy Matthew	12Dec.94
	aMurton H. J.	20Oct.13
	Nicholson Jas. (1)	15Aug.05
	† Nicholson Jas. (2)	15Nov.82
	Nicolls Edward (Major by Brev.)	25July05
440	Nicolson Gideon	15Aug.05
	† Noble Christ.	10July03
	† Oates Mark Capt Lt. (has a Civil Employ.)	5Aug.59
	*O'Bryen Charles	22July03
	† O'Reilly Bryan	5Dec.00
	Owen John	4May07
78	Owen Richard	15Feb.09
	Parke Thomas A. (Art. Comp.)	15Aug.05
	† Parke Edward Paymaster	30Aug.97 8May04
	Parry John	29April04
	Parry Richard Art. Comp.	20Jan.09 25July08
	† Patriarche Philip	15Aug.05
	aPaterson Theoph.	20Feb.08
	† Pearce Thomas	1Jan.81
	aPeebles George Capt. by Brev.	5June10 1Jan.07
	† Percival Michael (has a Civil Employ.)	1July03
	aPerry Philip Lusc.	27July08
	† Phillips John	20Oct.03
	Phillips Robert	27July08
	† Phillips M. (Lt Col.)	1Nov.60
	† Phillips Chas. A.	1April95
	aPilcher Jas. Step.	26June10
	† Piukerton Rob.	19June07
	aPriddle Henry	27July08
	Ramsay William	29Feb.08
	† Reding William	18Nov.97
	† Richards Geo.	19Apr.02
407	Ridley John	14Feb.04
	† Robertson Alex.	25Aug.95
	a *Robinson Wm. Art. Comp.	22Nov.09 22Nov.09
	Robyns Josh.	15June07
	Ross Hugh	27July08
	Rowe William	15Aug.05

Digitized by Google

No.	NAMES.	Seniority.
	a Sandford John	30 Dec. 08
	† Sandys Steph. M.	6 Aug. 12
	† Scriven John	4 May 07
	† Seward William	24 Dec. 78
	Sharp Alex.	9 Nov. 05
	Shairp William (Major by Brev.)	17 Jan. 72
	Sheppard Thos. (Major by Brev.)	1 Nov. 01
	Sherman Thos.	15 Aug. 05
	† Short James	24 Dec.
	Simpson John	23 Nov. 94
	† Sims W. (Capt. Lt.)	1 May 00
	† Sladden William	27 July 03
	Smith James S. *art.*	2 Feb. 10
	Snowe Wm. H.	15 Aug. 05
	a Spurin John	22 July 09
	Stanser Charles (Major by Brev.)	7 Nov. 96
	a Steele William	25 July 10
	Sterling Tho. Jno.	6 July 03
	a Stevens Robert	28 Nov. 05
	Stewart Charles (Major by Brev.)	10 May 79
	† Stewart Robert	6 April 07
	Stransham Ant. (Major by Brev.)	8 June 99
	Stuart Dougal	1 Dec. 06
	† Sturgeon Philip	27 April 97
	a Swaile Rich.	27 July 14
	† Symons Roger P.	1 Feb. 04
	a Taylor William	24 Mar. 12
	Thompson James	7 Sept. 04
	Thomson Wm.	20 Nov. 05
	Timson Mortim.	13 Feb. 08
	a Toomer Edw. A.	15 Jan. 10
	† Torkington Robert	1 May 08
	Torrens Robert (Major by Brev.)	26 July 06
	Tregent Ab. Jas.	18 Nov. 96
	a Trescott Joseph	25 Oct. 10
	Tucker Richard	26 June 10
	a Turner John	23 Mar. 10
	† Turner Rich.	9 Feb. 13
	Vallack Joseph (Lt.-Col. by Brev.)	2 May 00
	† Varlo George	15 July 03
	Paymaster	23 Aug. 05
	Victor John	18 July 96
	† Vinter Geo. (has a Civil Employ.)	10 June 94
	a Walker William	8 Jan. 12
	† Walsh William	28 Oct. 80
	† Wardlaw John	8 Dec. 98
	Waring Henry	5 April 09
	a Waters Frederick	25 Feb. 12
538	Watson Alex.	5 July 03
	Weir Benjamin (Major by Brev.)	14 Nov. 76
	Weir James (Major by Brev.)	4 May 95
	† Welchman Rich.	15 Jan. 10
	Wemys Francis	14 July 03
	Westropp Palms (Major by Brev.)	3 Mar. 97
	a White Robert	20 Jan. 09
	a Wilkinson Rich. S.	2 18 Sept. 10
	Williams Francis (Major by Brev.)	6 June 95
515	Williams Samuel	5 Oct. 99
	a Williams Jos. (1)	27 Aug. 11
	a Williams Jos. (2)	6 Oct. 11
	† Wils Thomas L.	9 Aug. 09
	† Wilson Thomas	18 July 03
	Wilson David (Major by Brev.)	28 Oct. 96
	Wilson Peter The.	15 Aug. 05
693	Wingrove Geo. P. (Major by Brev.)	1 Nov. 01
	† Wi ls John	27 July 08
	Wolfe George (Major by Brev.)	18 April 96
	Woolridge John	28 Nov. 05
	Wright John (Major by Brev.)	27 July 08
	a Wright George	3 April 12
157	Wybourn Marma.	1 Aug. 05
	Young Thomas (1)	29 Oct. 95
	† Young Thomas (2)	8 Oct. 06

FIRST LIEUTENANTS.

	† Ackroyd William	1 Jan. 79
	a Adamson James	2 April 11
	† Alder Walter K.	1 Feb. 05
	† Amyott Rich. G.	21 Aug. 04
	Anderson David (Art. Comp.	15 Aug. 05 24 Nov. 07
	Appleton Thomas	18 Aug. 04
	† Armstrong St. Geo.	1 Dec. 78
	† Arnott William	26 Jan. 00
133	a Ashmore John	19 Dec. 10
	a Aslett John	23 Mar. 10
	a Atkins Charles E.	24 Nov.
	† Averell Sam. G.	5 Jan. 07
	† Avery Thomas	1 Sept. 97
	a Baily John	24 Oct. 11
	† Baird James	31 May 81
368	Baker William	15 Aug. 05
	† Baker James Hen. Baichild Geo. E.	do. 12 Mar. 07
	Art. Comp.	
	a Balhatchet John	29 Dec. 09
	Ballingall Dav. Jas.	15 Aug. 05
	† Barford Richard	27 Jan. 96
19	Baron Jonathan	13 Feb. 08
	a Barry Robert	13 April 13
	a Barton Samuel	5 July
	Bassan Thomas	3 June 07
	Bate William	15 Aug. 05
	† *Bayley Edward*	24 Mar. 07
	† Beales Benjamin	15 Aug. 05
	Beauchant Tho. S. Art. Comp.	22 Sept. 10
	† Breven Robert	29 Dec. 81
237	Bell George Aug.	1 July 05
	† Belson John	4 Nov. 80
	a Benson John	20 July 08
	a Bennett John W.	28 Sept. 11
	† Bennett John	6 July 13
	† Benzelli John H.	12 Feb. 82
	a Benyon Ben. G.	22 Dec. 09
	Bezant John	5 Sept. 11
	† Biagrave Tho. W.	28 April 83
515	Blakeney Richard	13 Aug. 03
	† Blakeney John E.	16 April 99
	† Blacke William	21 Jan. 09
	a Blucke Rob. S.	16 Dec. 11
	† Bond W. S.	15 Aug. 05
	† Bourne William	11 Sept. 81
	† Brattle Thomas	15 Aug. 05
	† Bridgman Stephen	27 July 08
	Bristow George J.	28 Sept. 05
	† Brown Richard	27 April 83
	a Brown Hugh	16 Jan. 12
	a Bryson Patrick Bunce Benjamin	8 Oct. 11 15 Aug. 05
	† Burdon Charles	1 April 99
	Burrow William	29 Jan. 98
379	Burton Alfred	7 July 06
	Burton Michael	18 Aug. 04
	Burton Wm. M.	21 Dec.
339	Burton William	27 Sept. 05
	Bury George Butt	27 July 08
	† *Byne George*	1 Sept. 82
	† Cadoux Matthew	30 May 81
	† Cabuac Bertraud	15 Aug. 05
629	a Caldwell Wm. Rbt.	10 Apr. 12
	Campbell Alex. (1)	15 Aug. 05
	† *Campbell Alex.* (2)	10 Oct. 08
	† Campbell Augus	2 Mar. 97
540	Campbell Donald	15 Aug. 05
185	Campbell Dun. (1)	13 Oct. 07
	a Campbell Dun. (2)	25 July 10
	† Campbell Duncan	27 Jan. 96
	Campbell John (1)	15 Aug. 05
469	Campbell John (2)	do.
	Campbell John	13 Aug. 94
	Campbell James	27 July 08
	Cardew John Tre	do.
	† Carrington Wm. H.	1 April 95
	a Carrington E. C. M.	28 June 10
	a Carrington A. O.	20 Oct. 13
	† Carter William	5 Mar. 81
	† Carthew Thomas	11 Jan. 33
	† Casseli James	15 Aug. 05
	a Chads William C.	5 June 10
	Chambers Geo. G.	30 May 99
	a Chambers Wm. C.	18 Nov. 09
	a Chapronière Bew.	9 Dec. 13
381	Chartres Edm. A.	15 Aug. 05
	† Cinnamond Jos.	22 Feb. 06
	a Claperton C. H. J. D.	15 Jan. 10
	† Clark Alexander	1 May 78
	† Clark Thomas	24 April 95
	† Clark George (1)	19 Jan. 05
	† *Clarke William*	15 Aug. 05
	a Clark George (2)	27 July 14
	Cock William B.	27 Aug. 11
267	Cockell John	18 Aug. 04
	a Collis William	14 July 12
	Connolly Peter	15 Aug. 05
120	Cooke John	15 Aug. 05
	Cooke J. Art. Com.	28 Oct. 12
	a Cooke Robert	25 April 13
	† Coombe Joseph	7 Sept. 05
	† Corham William	13 Nov. 98
	Coryton John R. Adjutant	15 Aug. 05 5 Sept. 11
	† Coryton Wm. L.	5 Jan. 97
	a Coryton Geo. H.	22 Sept. 10
	† Cotton Gerald	11 Aug. 79
	† *Couche John*	26 April 06
	a Coulter John	23 Nov. 12

Digitized by Google

No.	NAMES.	Seniority.
	† Coultherst John	2April78
	† C-ause Charles	12Dec.04
	*a*Crebbin Thomas	25July10
	Crofton Jno. F. L.	15Aug.05
	Crowther R. J. F.	18Aug.04
	Crozier Acheson	15Aug.05
	† Crump Thomas	1May83
	† *Cull George*	13Sept.04
663	Cupples Charles	18Aug.04
	† Curry Alexander	30Mar.05
	Dadd Wm. Sum.	16Aug.06
	*a*Darling Wm. W.	26June12
	*a*Davies David	1Oct.13
	*a*Davis William	23Feb.14
	† Dawes William	18April93
	*a*Dawes Wm. Lewis	14July13
	† Day Alexander	18Aug.04
	† D'Asti Alex. F.	11July04
	*a*Delacombe Hy. I.	30June10
	† Dell Robert	13July80
	† Derrington Wm.	23Mar.05
	† Desbrisay T.H.W.	19Jan.05
	Devon Wms Art. Comp.	Henry 15Jan.12
	† Dixie Richard T.	5May08
	† Donne Theoph. H.	5Oct.
	Doswell Henry	7Mar.16
	*a*Douglas William	24Sept.10
	† Drummond John	30Oct.80
	Drury John	9April10
	Dugald William	26April09
245	Dunlop Archibald	14April06
	Dusautoy James	24Jan.09
	† Dyer R. T.	27July08
	Dymock Thomas	12July04
	† *Eagles Edward B.*	28Nov.07
	Ede John	1Jan.99
	† *Ede Denzil*	18Aug.04
	† Edgworth Tho. B.	30Dec.95
	Edwards Rich. (1)	15Aug.05
	*a*Edwards Rich. (2)	20Oct.12
	*a*Edwards Johnston	31Dec.
	† Elliot Henry	5Nov.05
	† Elliot Thomas	27Dec.81
453	EllisSam.Bourdon	29April06
	† Evelyn Sir John Bart.	21Aug.78
	Faden James	27July08
	Quarter-Master	23June13
	Fairtlough H. B.	27July08
	Farmar Richard	15Aug.05
	*a*Fegan Charles	26Jan.11
	† Fichat James	18Aug.04
	† Finlay George	25July82
	† Fischer John Nic. (Capt.byBrev.)	15Aug.05
	† Fletcher John K.	2Nov.81
407	Foord Henry	27July08
	Forbes Charles	9Nov.05
519	Ford Robert	27July08
	*a*Ford William	2Nov.09
	† Forwood Thomas	8Jan.81
	*a*Fottrell Christ.	16Sept.12
	† Fortye Thomas	6Oct.81
	† Fowler William	1Nov.99
	† Francklin Geo.	11July80
	*a*Fraser John	23Jan.14
	† French Wm. L.	19Jan.97
	Fynmore William	1Nov.08
	Galloway Rbt. B.	13Aug.05
	*a*Galloway David	24Mar.12

No.	NAMES.	Seniority.
157	Garmston Saml.	24Aug.09
	† Gascoyne Hen. B.	7Sept.04
	*a*Gibbons Jeremiah	20May11
	† Gibson George	27Aug.79
	Gilbert Robert Art. Comp.	19Dec.10
	Acting Adjt.	23June13
	Gilborn Wm. P.	1eFeb.06
	Giles Stephen	13Jan.06
	*a*Gili George	26Aug.11
720	Gillespie H. Js.	27July08
	Gordon Ab. Henry	18July05
	Gordon Robert	13May06
	† Graham Mitchell	12June94
	† Grant Alpin	9Jan.61
	† Grape Henry	9April05
	† Graves William	12May09
	Gray Charles	24Feb.08
	*a*Greatrex Char. B.	1June10
	*a*Grenwood Rich.	30Dec.09
	*a*Greer James	17June13
	† Grieve George	15Aug.05
	Griffith Charles	do.
	† Griffith Valentine	9Dec.07
	*a*Griffiths Benj.	17Nov.12
	Grigg Nat. Batt	20Nov.05
	*a*Gunn George	1April12
	† Guyon George H.	6Oct.98
	*a*Haig William	9Oct.12
	Halloran L. B. J.	15Aug.05
	Hallo Thomas	24April85
	Hancock Edward	23Jan.05
	† Hanlon John	23Nov.08
	† Hanmer Edw. Dav.	5June99
	† Hannam Hy. Ley	15Feb.06
	Harding S. Y. H.	7Oct.09
	*a*Harington Henry	12Oct.12
	*a*Harries Wm. T.	17Feb.14
	Harrison Geo. D.	14Mar.05
	† Haswell John S.	18Aug.04
	† *Hawkins Geo. D.*	24Mar.08
	† Hawkins John	28April04
	Hay John	15Aug.05
	Henderson Joseph	15Feb.06
	Hewes John	15Aug.05
	*a*Hewett John	24Sept.10
	† Higginson Chas.	15Aug.05
	† Hinde John V.	30April83
	Hockly William	27July08
	† Hodson Francis	24Oct.03
362	Holland Rupt. C.	11Aug.09
	† Holmes Charles	17Mar.06
	† Holmes James	17Sept.98
	*a*Hookey George	8Aug.11
	Hornbrook T. B.	18Sept.04
	*a*Hornbrook R. L.	9Jan.12
	*a*Hotchkin Robert	19Aug.11
	*a*How Thomas	8June10
	*a*Howard Henry	25April12
	Hubbard A. W.	4May07
	*a*Hubbard James	20Aug.10
591	Humby John	10June07
	† Humphreys John	7Sept.04
	Hunt Harry	10Dec.07
	Husband John	12Oct.06
	Huskisson Geo.	22April
	† Jackson Jas.	15April07
	James John	15Aug.05
	*a*James Rob. U. D.	27July14
	† Jeffreys John	10Dec.06
	† Jeffrys William	25Nov.04
	† Jenkin Samuel	21Dec.81
	† Jerrard William	15Feb.81

No.	NAMES.	Seniority.
	† Jessop Philip	11Nov.0
	*a*Johns James	29Jan.11
	*a*Jolliffe Wm.	18April11
	Jones John Evans	5April08
	† Irwin Robert	18Aug.04
	† Ivie Levinge	12Sept.79
	† Justice James	2bOct.79
	† Keane Thomas	19Sept.9
	Keilow Robert	15Aug.
	Kendall George	18Aug.0
	† Kentish Edward	16Oct.8
	† King John	22Feb.8
	*a*King Chas. John	27June1
	Knapman Wm. S.	17Jan.0
	† Kneebone John	2Oct.7
	Laffer Philip	27July0
	† Landell George R.	27July0
	*a*Lander George	15Jan.1
613	Langdon Gilbert	27Jan.0
232	Laurie William	1Mar.0
353	Laurie James	24Sept.
	Lawrence John Art. Comp.	15Aug.0 24Nov.0
	*a*Lawrence Wm.	14Mar.1
	Layton Frederick	27July0
	*a*Leonard Robert	3Mar.1
	*a*Lewis Henry	20July1
	† *Liddon William*	27July0
	Lind John	3Sept.1
	Lister John	27July0
	Little Robert Jno.	15Aug.0
	Quarter-Master	30June1
	*a*Lloyd Charles	28Oct.1
	Lloyd Walter G.	18Jan.1
	*a*Lloyd George	31Dec.
	† Logan David	16Sept.8
	*a*Logie John	30Mar.1
	*a*Loveridge Henry	15Jan.1
	*a*Luggatt William	2Feb.
	† Lurting John	8Sept.8
538	M'Adams David	27July0
	† M'Culloch Jas. M.	17July0
	*a*Macfarlane John	9Aug.1
	Mackintosh John	15Aug.0
	† M'Intire Peter	16Mar.9
	† Mackay John	15Aug.0
	† M'Neill Hector F.	29July0
342	M'Nicol Duncan	29Feb.0
	† *Madden Lewis P.*	1Sept.0
	*a*Magill George	27Aug.1
	† Magin William	15Aug.0
	Mallock Samuel Adjutant	4Aug.0 15Aug.
	† Manners John	26Sept.1
	† *Marcer Bd. H.*	18Aug.0
	Marsh David	4Aug.0
	† Marrie James	2Dec.08
	† Marshall Thomas	1April
	† Martin John Nic.	1Sept.0
	† Martin Robert	24Aug 81
	† Martin Joseph	15May12
	Maule John Art. Comp.	19May09
	Meech Giles	15Aug.0 5
	*a*Mehenx John W.	24Mar.0
	Mends Herbert B.	27May0 8
	Mercer Robert	19Oct.0 5
	Meredith George	1Oct.1
	† Metcalfe James	26Aug.82
	† Miller C. R.	10May05
	† Miller Henry	15Sept.06
	Miller David	27July08
	Miller Zaccheus	19July03

Digitized by Google

No.	NAMES.	Seniority.
	† Millett Nicholas	2April06
	a Missing John E. H.	10Nov.13
	Mitchell Hugh	15Aug.05
	† Mitten John	27July08
	Molesworth Arthur (Capt. by Brev.)	do.
	Moore Tho. Quarter-Master	15Aug.05 3Feb.12
	Moore Humphrey	7Mar.16
	Moore J. A. *art. co.*	14May10
	† Morgan Thomas	30Mar.05
	† *Morgan Edward* Morgan John	do. 11May06
642	Morgan Charles	11Nov.08
	† *Moriarty Jas. R.*	10Nov.08
19	Morris Thos. K.	9Aug.09
	† *Morrish James*	27July08
	a Morrison Arthur	3Sept.12
	a Mountford Joseph	2June
	† Murphy Richard	29May82
	Murray William	7Sept.04
	† Murray Alex.	12July02
	† Nagle George	15Aug.05
	Napier Henry Art. Comp.	5June10
	† *Naylor Edward*	18Aug.04
	Neame John	27July08
	† *Nicholas Paul H.*	27July08
259	Nicholas James	6April09
	Norris John	30Dec.08
	† Oakley John	30Dec.82
	a O'Brien Henry T.	4Aug.13
	† O'Dogherty F. B.	26Jan.97
	O'Neill George	23Aug.05
	† O'Neill Thomas	20May13
	Orr James	27July08
	† Osborn Daniel	18April96
	† Painter Henry	22Mar.82
	a Parker Kenyon S.	15Jan.12
	† Parsons Rich. T.	18Aug. 4
	† Pattin John	22Sept.82
	Patten James H. Adjutant	9April05 15Aug.
	a Patton George	13Mar.12
	a Paxton Wm. J.	16Nov.09
	Payne Sam. Jno. Qr.-Master	15Aug.05 16Nov.08
	a Pearce John	30Mar.11
	Peebles Thomas Adjutant	18Aug.04 28Feb.09
	Pengelly Edward	15Aug.05
	a Pepyat George L.	3Sept.11
	† Perham William	20Feb.09
	a Perham John	9Feb.13
	† *Perkins Thos. S.*	18Aug.04
	Phipps Nicholas	14May07
	a Philips John A.	17July13
	Pilcher John M.	15Aug.05
	Pinhey Wm. T.	25Aug.09
	† Piper Thomas	15Aug.05
	Pleydell John P.	15Aug.05
	Pollock Thomas	15Aug.05
	† Porter Henry Powell Walter	do. 21Sept.04
	† Powell Philip L.	28Aug.99
	a Pratt Charles C.	14May13
	Pridham William	18Aug.04
	† Prother Sumne	10June91
	Puddicombe G. B.	2April11
	† *Pye Thos. Robt.*	27July08
	Quested Thomas	11Jan.16
	Rea Andrew C.	21Nov.07
	Rea Charles	4Oct.00
	† Rees Edward	15Aug.05
	Reeves Lewis Buc.	12Mar.07
578	Reeves Thomas	27July08
	Richardson Jno. G.	14Feb.09
	a Rivers James I. C.	17April12
	a Roberts Christ.	5April14
	Robertson Patrick	4Aug.05
	a Robertson David	24Mar.12
231	Robinson Wm. H.	15Aug.05
	a Robinson Charles	11May13
	a Robinson Daniel	27July14
	† Roe William Nich.	27July08
	† *Rooke Lewis*	16Jan.08
	Rotely Lewis	27July08
	† Rouse Richard	18Aug.04
	† *Rwel J. Godfrey*	29July08
	a Ryrie William	24Mar.12
	Salmon Thomas	2Sept.09
	† Sampson William	29June08
	† Sandon John Kid.	1Dec.82
	a Sandwith G. A. E.	25Apr.11
	a Savage Patrick	31Dec.10
	Sawers John Adjutant	27July08 23June13
	† Saxby Robert	15June09
	Sayer Joshua Saf.	18Sept.04
	a Scanlan John F.	12May12
	a Sayer George H. H.	15July12
	† Scobell John	20Oct.97
	† Scobie Kenneth	15Jan.01
	Scott Octavius	15Aug.05
	a Scott James	20April11
	a Scott Thomas	15Jan.12
	a Scott Charles	16Jan.
	a Serjeant John	22Jan.10
	Seward Thomas	18Sept.04
	† *Shillibeer John*	13Jan.07
	a Shute James	30Jan.13
	† Shuttleworth John	9Jan.81
	† Simpson John	1Jan.06
	† Smale John	3Sept.99
	† Smith John	22Aug.81
	† Smith Alexander	18Sept.04
	Snelgrove Thomas	7Aug.06
	† Speare Thos. W.	11Feb.05
626	Spry Henry	25July05
	a Spry Fred. Starke William Steele Robert Steele Richard C. (Art. Comp.)	5April14 20June08 15Aug.05 11Jan.10
	Stephens Athelst.	15Aug.05
	Stevens Thomas	do.
	Stevens Cornel. J.	do.
	Stevens John Har. (Art. Comp.)	2Sept.09
	a Stevenson Chas.	24July12
	Steward Thos. C.	15Aug.05
	Stewart Walter J.	do.
254	Stewart Edw. H.	4Oct.01
	† Stewart Hugh	4July81
	Strangways W. H.	15Aug.05
	† Stuart William	24Mar.07
	Stuart Charles	27July08
	a Sullivan Barthol.	6Oct.13
	† Swyer William	21Dec.05
	† Tane Thos. J. W.	15Aug.05
	† Taylor Wm. (1)	2Dec.81
	Taylor Wm. (2)	4Aug.08
	† Taylor Ingram P.	14June11
	† Thomas Thomas	26July78
	† Thomas Geo. E. (has a Civil Employment)	26Nov.81
	a Thomas Thos. R.	4July12
	a Thomas John	20July12
318	Thomkins Geo.	11April08
	Thompson Alex.	14April78
	† Thompson Wm.	27June81
	† Thompson Henry	1Aug.95
	Timpson Henry	15Aug.05
33	Toole Patrick	do.
	a Towuley James	20May12
	a Tucker J. Tudor	14April13
	Turnbull Rich.	15Aug.05
	† Twentyman C.	15Dec.81
	a Twyford John	15Mar.10
267	Vine Henry L.	24Nov.07
	Uniacke James	21Aug.07
	† Urquhart James	28Dec.60
	† *Wales Charles* Walker James Art. Comp.	15Aug.05 27July08
	Walker Joseph	16Aug.04
	a Wall Samuel Lea	22Nov.09
	† Wall Henry	25Feb.12
	a Ward Henry	6Feb.14
	a Waring Samuel	26Oct.10
	Waters Thomas	27July08
	† Wauchope Neil Wearing Thos.	21July72 24April.07
	Weaver John	15Aug.05
	Webb Robert	19May09
407	Welchman G. T.	27July08
	† West Henry	1July79
	† Wheeler James	11Dec.00
	Whiting Chas. A.	18Feb.07
	Whitlock James	24Mar.
	Wightman Wm.	21Dec.79
	† Wightman Edw.	16April93
482	Wilkins Rich. F.	20Ja .09
140	Wilks James I.	2 July08
	† Williams John H.	8Dec. 6
	a Williams John T.	9June09
	Wills Edm. M.	27July08
	Wilson John (1)	15Sept.05
	Wilson J. (2) Art. C.	10June07
	† Wilson Alex.	12Nov.98
	a Wilson Robert	20June12
	† Winter Thomas	29Dec.82
	Woltrige A. A. R. Art. Comp.	15Aug.05
	Wood Edward	7Nov.80
	† Wood Thomas	29Nov.93
	† Woodmeston J.	24April95
	a Woods Geo. A.	5June13
230	Wright George	25Oct.05
	Wylde John Josh.	15Aug.05
	† Yeates John	25Sept.05
157	Young William	12Sept.05
	† Young Aaron	13April78

Digitized by Google

SECOND LIEUTENANTS.

No.	NAMES.	Seniority.
	aAbington W. Hyde	29 July13
	Agassiz Lewis	21 Aug.09
	Aitchison W. Oliv. Art. Comp.	31 May
	aAlexander John	27 April11
	Allen William	10 Mar.09
	† *Anderson William*	1 Jan.16
	aAnderton Thos. P.	19 June12
	aAppleton Edw.	26 Aug.
	aArden Henry	5 Mar.
	Arnold Henry	16 July08
442	Atkinson Robt. G.	5 Oct.
	† Atkinson Chas.	13 Nov.11
	† Bailey Thomas	3 Aug.12
	† Bailey John	10 June99
	Baker James	28 F. b.09
	aBaker George	16 Dec.11
	† John Barker, Art. Comp.	2 Mar.08
	aBarnes Rich. Kno.	6 Mar.10
	aBarnes Caleb	10 Nov.12
657	Barry Chas. Coote	12 Jan.09
	aBarry James (1)	21 Feb.11
	Barry James (2) Art. Comp.	30 July
	aBassan Edward	5 Nov.
	aBathurst Edward	26 F. b.
	Baugh James	7 Dec.12
	aBeadon Valentine	14 Feb.11
	† Beckwith James	15 Mar.82
	aBeeston Arnold	20 Sept.10
	† Bellingham F. Ba.	3 June11
	aBennett Henry	26 Feb.12
	aBevan Michael	19 Nov.04
	† Biddulph Walter	7 Sept.08
	Bishop Vesey	11 July80
	aBlake Edw. John	26 Mar.12
	Blakeney Thos.	5 Oct.06
	Blennerhasset Hy. Martin	29 May09
	Bloomfield John	18 Sept.08
	aBond Thomas	25 May10
	† Boultbee Joseph	14 Feb.80
	aBowden George	30 July10
	aBridge Chas. Webb	9 Apr. 8
	aBrisac Douglas P.	12 May12
	aBrook Samuel	13 May12
	† Brooke John Rose	17 June99
	aBrown John T.	21 May11
	Browne John	31 Aug.07
	aBrowne Denis	3 May13
	Brutton John	15 Mar.08
	aBuchannan James	22 Feb.14
	† Bulkeley Robert	9 May82
	† Bullock Jon. Walt.	26 Mar.07
	Bunce Richard	14 Sept.08
	aButter John Reed	2 July13
	Calamy William	18 June03
	† Calder Joseph	28 Nov.81
	† Campbell Dougal	6 Dec.81
	Campbell Geo. An.	8 Nov.
	† Campbell James	2 Sept.
	Campbell Samuel	6 Dec.99
	† Campbell Colin	25 Oct.79
	Capel Edward	29 Sept.08
	aCardea Paul R.	22 Jan.11
	† Carleton Geo. Jas.	27 Jan.59
	aCarr Ralph	9 April12
	Castieau Jno. Bu. *Art.*	22 Sept.08
	Cater Thos. Hicks	12 Oct.09
	† Caunter George	13 April81
	† Ceci William	12 Aug.96
449	Child Geo. Rich.	24 July09
	Childs Joseph	21 April
	aChurchill Edw. W.	1 May12
	† Clark Alexander	10 Sept.81
	† Clark W. Richard	3 Sept.08
	† Clark Richard	16 July10
	Clarke James	19 Sept.08
	aClarke Charles	8 Feb.10
	aClayton Henry	11 June12
	† Clements Alex.	11 Oct.06
	aClendon William	9 Nov.12
	† Cole John	7 Feb.80
	† Coleman Charles	13 Feb.98
	† Colley William	15 April96
	aCollie John	20 Oct.13
	† *Collier James*	26 July06
	† Collins James	6 Mar.97
	Collins William	25 Nov.80
	aCollis Stephen	14 Dec.12
	aColliss John	26 Mar.13
	aColquhoun John	29 June12
	† Connell John	10 Oct.08
	aCookson William	16 April11
	† Cornish George	27 Oct.80
	aCorstorphin And.	18 Aug.13
	† *Cosens Wm. Bur.*	29 Jan.16
612	Couche Richard	28 April
	aCoultrey James	18 Aug.12
	Cox Samuel	22 Dec.09
663	Cracknell Jas. Th.	17 Aug.07
	† Crespin Geo. H. L.	11 Jan.00
	† Croad John Mead.	8 Dec.06
	aCrown Geo. Fred.	17 Feb.13
	† Crause Thomas	1 Sept.14
	Cupples William	4 Jan.06
	† Dagge Abel	4 Nov.82
	aDavidson Jas. Hen.	26 Oct.13
	† Davies John Hen.	24 Oct.15
	aDavies David	20 April12
	aDavies Robert	7 Mar.10
	Davis William	12 Aug.09
	† *John Hen. Davis*	21 May08
	† Denman John	28 Dec.11
	† D'Esterre W. Pa.	8 Dec.81
	† Devereux Geo. Al.	9 Oct.09
	† Dewell Arthur	13 May99
	aDe Thierry Louis	8 Feb.14
	aDick William	29 June13
	aDowling Jos. Mul.	25 Dec.11
	aDowman James	11 Dec.12
	† *Drinkwater Thos.*	1 Jan.16
	Dusautoy Pe. J.	14 Mar.
	aDwyer T. Peard	19 Oct.12
	† Dyne Thomas	27 June80
	aEdleston Joshua	19 Nov.11
	† Ellinett Geo. Ph.	22 Sept.79
	Elliot John Furzer	4 Jan.09
	† Ensor James	19 Mar.97
	† Evans William	11 Oct.81
267	Evans Hugh	14 June09
	aEvans Daniel	16 Dec.11
	† Eyre T. Dowling	11 Nov.11
	aFanning Frederick	3 Aug.13
	Farrant Doyer Art. Comp.	1 June08
	Fenton Munro	24 Nov.06
	† Field John Stroud	7 April09
	† Fleeman James	27 Feb.08
	aFlint Wm. Rich.	3 Sept.10
161	Ford William	29 April09
	aFortescue Wm. F.	10 July13
	† Francis Thomas	19 Nov.81
	aFraser Henry	16 May09
	† French John	4 June97
	aFrett John	21 Feb.14
	Fynmore James	1 Sept.08
	aFynmore Thomas	6 Apr.11
	aGetty James	3 Nov.13
	aGlassen Caldewell	4 May10
	aGordon William	13 July12
	† Gordon Alex.	25 Oct.80
	Graham Fortes.	17 Nov.08
	Gray Maiden	4 May09
	Green John	1 May01
	Griffin George	16 Sept.99
	Gritton Henry	8 Sept.08
	aGundry Ed. Chil.	18 June12
	† Gunn John	19 April09
	† *Gunthorpe Jos. R.*	4 June95
	† Gwinnell John	31 July80
	Hackett John	12 Jan.10
	Hagerty William	5 June09
	aHaines Augustus	28 June11
	† Hall Joseph	1 Nov.80
	aHall Charles	17 Oct.10
240	Hallum James	31 Mar.08
	Hamilton Hen. H.	19 Sept.
	aHamilton Fran. S.	2 May11
	† Hammond Jona.	28 July00
	aHammond Wm.	17 Oct.14
	† Hannay James	26 Aug.82
	aHarris Geo. Wm.	28 Dec.13
	† Harrison Nich. Ba.	27 June81
	aHarvey John	29 Dec.13
	aHawkins Thomas	18 Dec.11
	aHawkins Sam.	28 Feb.14
	aHeadon Joseph	27 Mar.97
	† Hearne Thos. W.	15 Feb.81
	Hendry Andrew	8 July09
	Henry R. Art. Com.	1 Nov.08
	Herle Edmund	4 April09
	aHewett Frederick	9 Sept.12
	† *James Hexman*	11 Jan.16
	Hickman Richard	7 Jan.08
	† Higgins John	16 June04
	aHill John George	28 Jan.11
	† Hil John	12 Jan.82
	aHinton John Thos.	25 May12
	† Hoare Chas. Vyv.	12 Mar.11
	aHockley Edward	13 Jan.11
	aHodges Edw. B.	11 Aug.13
	† Hogg Thomas	28 Oct.59
	† Hoggan George	30 Dec.58
	† Holle Valentine	5 Mar.81
	† Holker Thomas	8 Jan.81
	† Holmes Richard	20 Nov.80
	Holton Geo. John Art. Comp.	10 Oct.08
	† Home George	30 July13
	aHopkins G. o. Aug.	19 Jan.14
	aHorton William	20 Jun y13
	How Henson	26 July09
	Howes Edward H.	1 July07
	aHugo Thomas	15 May12
	aHugoe Samuel	1 Oct.11
	aHurdle Thomas	24 April12
	† *Jackson John*	1 Jan.16
	James Henry	7 Dec.07
	Art. Comp.	
	† James John	31 Mar.06
	aJames David W.	10 May13
	† Jameson Joseph	15 Nov.09
	aJenkins John	19 Jan.10
	aJervis Alexander	19 Feb.
	† Ilbert Peter	26 Aug.80
	† Johnston John	3 May99
	aJohnston Ham. J.	25 Aug.10

Digitized by Google

No.	NAMES.	Seniority.
	aJohnston James	18Sept.12
58	Jones John Pars.	22Mar.09
	† Jones Fras. John.	26Oct.84
	aJones David	6July10
	aKerr James	16Mar.14
	† King George	16Mar.08
	† King Geo. Augus.	18Feb.82
	aLand John	22Dec.13
	aLane George D.	15Feb.12
	† Lane Jas. Reece	15Apr.07
	† Lane Theophilus.	26Aug.79
	† Langley William.	27Aug.82
	aLaw John	14Mar.10
	† Lee David	13Sept.81
	† Lee Ganet	23Oct.81
	aLe Fevre C. F.	10Jan.14
	Lewis John	15Feb.09
	Art. Comp.	
	† Lindsay Andrew	22Feb.81
	Lloyd Samuel	24Feb.09
	† Locke Pet.Hen.W.	10Feb.10
	† Loftin George	19Jan.07
	† Lomas Ralph	8Aug.99
	Long Chas. *J. Art.*	14Mar.14
329	Luddington Jos.	31Mar.08
	aLyons Anth. Mun.	3Nov.12
	† Lyte Henry	13Sept.79
	† Lyte Thomas	22July80
330	M'Arthur John	14April10
	† M'Aulay Aulay	27Feb.7
	aM'Conechy Jas.	10Mar.10
	aM'Dougall Alex.	20Apr.12
	† M'Farlane James	8Sept.09
	† Mackay John	2Dec.81
	aM'Kellar Pet. M.	17Apr.13
	M'Kinnon Wm.	13Mar.09
	M'Lauglan John	20June08
	aM'Leroth Thomas	17June13
	aMacnamara Fras.	7May10
	† Macquarrie, F. D.	11Oct.08
	aM'William John	12Nov.10
	aMainwaring Geo.	7Sept.13
	Mallard Jno. Hicks	8Dec.07
	aMallard Edward	4May12
	aManico Edward	2Feb.11
	† Marshall Thomas	25Feb.09
	aMartin Thomas	12Jan.14
	† Martindale Chas.	23Mar.82
693	Mascall John R.	7Sept.08
	† Mason R. James	26April09
339	Meares John	20Mar.09
	Mears Peter	11April
	aMenzies James	26Nov.12
	† Mercer Bernard	26Oct.79
	† *Meredith Jas. Hen.*	1Jan.16
	aMissing John	10May11
	aMitchell Thos. (1)	4July11
	aMitchell Thos. (2)	29Aug.11
	aMitford Henry G.	23Feb.14
	† Molison Thomas	1Sept.79
	† Mouk John	30May12
	† Moon Charles	18Jan.10
	† Mooney John	25April98
	Moore Chas. Wm.	31May09
107	Morgan Jas. Hung.	8Sept.08
	aMorgan John	25July12
	Morgan Rees	11Sept.08
	aMorice John	28Aug.12
	aMorrish Hen. Geo.	6Dec.13
	Mortimer John H.	7May07
	aMoses Robert	16Oct.10
	aMoss Henry	31Aug.13
	aMurchison Simon	19Apr.13
	aMurray Cornelius	5July
	aNepean Edmund	27Nov.10
	aNicolls Wilson	7Aug.

No.	NAMES.	Seniority.
	aNorth Roger	9Mar.13
	† O'Bierne William	4Sept.82
	Ogden Robert	26Nov.08
	† Oliver Samuel	10Nov.80
	† O'Neill John	5July99
	aOwen Henry	29Jan.14
	aOwen Robt. Has.	22Feb.11
	Palmer George H.	5Dec.08
	Park Thomas	30Aug.09
	aParker Henry	16Nov.11
	Parker Fred.	4Mar.09
	aParker Edw.Aug.	23Sept.11
568	Parsons Guy	16May09
	Pascoe Rich. W.	12Sept.08
	† Pasheller Chas.	16Nov.80
	aPatterson Thomas	6Apr.13
	† Pawsey George	20Nov.81
	aPearce Chas. W.	26Mar.12
	Pearson W. Roy	11Mar.09
	† Peshall Samuel	13July80
	aPhillips George	15Apr.12
	aPitt Henry	2Sept.12
	aPoe George	23Mar.13
	† Pogson Bedingfield	21Feb98
	aPorter John Hall	4Feb.11
	† Prosser Edm. Bond	28Nov.82
	† Prytherch Sam.	29Sept.98
	† Pulliblank E. C.	18July09
	Purdy Chas. Mat.	11Mar.11
	† Radcliffe Thomas	1Sept.09
	aRaye Hen. Robt.	14Dec.12
	aRead James	21Jan.11
	† Read Thomas	1Feb.06
	aReed Thos. B.	24April12
	† Reeves Edward	25Jan.10
	† Roach George	7Sept.08
	Robertson Camph.	10Feb.09
	aRobertson James	17Dec.12
	aRoe Charles	1June11
	aRogers John	10April
	Rogers Henry	4April80
	† Rolfe Thomas	26July80
	Rooke Richard	24Nov.81
	aRoss H. P. B.	15Dec.13
	Rusher Charles	25May09
	aSampson Charles	20Feb.12
	aSargent Richard	6April13
	† Savage Christ.	14Dec.07
	Savage Henry	2Dec.11
	† Sayer Benjamin	14Oct.82
	† Scott Walter	23Dec.80
668	Searle Richard	30Sept.08
	aSerjeant George	11April12
434	Shillito Benjamin	4Jan.08
	aSimpson John W.	2Aug.10
	† Singleton Chas.	16Sept.79
	Skinner Henry Br.	10Mar.09
	aSkinner Wm. D.	25July12
	aSkues George	25Oct.13
515	Smith Henry	18Feb.09
	† Smith Robert	15Feb.79
	aSmith Joseph	15April13
	aSmithwick Robert	30Oct.10
388	Spurin George	6Sept.08
	aStacy Richard	25Mar.13
	aStack Ch. Mam.	6Jan.14
	aStandish Rich.	28June11
	aStephens Thos.	18Sept.13
	aStockwell Thos.	2Aug.11
	† Stokoe William	19Nov.59
	aStone John	20Jan.12
	aStuart Charles	22July
	† Stuart James	17April38

No.	NAMES.	Seniority.
	aSturgeon Phil. Js.	13Sept.10
	aSturgeon Wm. H.	24June12
	Sulcock Thomas	16Sept.08
	† Swallow Samuel	23Nov.81
	Tait Walter	16Mar.97
	aTaylor W. Henry	30Mar.12
	† Temple Gust Har.	15May09
	aThacke Robert	6Feb.12
	† Thomas John	3Sept.82
	Thomson James	18Aug.07
	aThomson Thomas	29Feb.12
	aThomson Wm. K.	24Feb.13
	† Thwaites Alfred	23May08
	Tickell John Ars.	8Sept.
440	Tinklar Roger S.	14Sept.
629	aToby Isaac	3April10
	aTod William	2Feb.10
	aTopham William	26Sept.12
	Tothill John	8Oct.08
	Tregent Jas. Hen.	13Sept.
	aTweedie David	28Aug.12
	aVaughan Herbert	14May11
	Victor George	18April09
	† Vincent John Tun.	18Nov.80
	† *Wade Thomas*	1Jan.16
	† Walker Thomas	5Dec.
	aWalker Samuel	30July12
	† *Walter Rawlins*	1Jan.16
	aWalter George	17Jan.11
	† Walter James	12July
	aWalter H.	13Dec.13
	† Ward John	14Dec.07
	† Ward George	13Sept.82
	aWare John	14July10
433	Watkins Harry T.	12Nov.08
	aWatson James	21Sept.12
	aWatson Geo.	20Dec.13
	† Watt John	26July82
	† *Watts David John*	1Jan.16
	† Way Hollis Bull	28Nov.80
	† Weir Hector Jno.	10Dec.82
	aWeir Henry	18Feb.14
	Wesley Sam. R.	26June09
	† West Mervin	11Jan.11
	aWhately Puddock	11Aug.13
	aWheadon John	11April12
	Whitcomb James	13Mar.09
	White William	13Sept.08
	† Wilde Jos. John	18Nov.81
	Wilcocks John	6Oct.09
	aWilliams Jno. Rice	24Jan.10
	aWilliams Jno. Br.	10Aug.11
	† Williams John	9Mar.81
	† Williamson Chas.	16Mar.09
	Williamson R. (1)	10Aug.09
	† Williamson R. (2)	2Nov.81
	Williamson W. G.	8July09
	aWilliamson Cha. C.	28May11
	Willson J. Kennet	15Oct.16
	aWilson Edw.	13Sept.13
	aWood John	5Feb.10
	aWood James	25April12
	† Wood Stenous	18Sept.79
	aWood William	10May13
	† Woodcock Fred.	3Aug.12
	Woore Lewis Dunk.	21Aug.09
	Wright Robert	6May12
	Art. Comp.	
	Wyllie John	19May13
	Wyllie William *Art.*	13Sept.13
	† Wynn Edward	4July80
	aYarnold Benjamin	23July12
	Yate John	18July07
	aYoung David	18Nov.11
	† Young Thos. Ild.	3Aug.81

Digitized by Google

AN ALPHABETICAL LIST OF THE MASTERS OF THE ROYAL NAVY,

With the Dates of their First Warrants, &c.

[The Figures opposite each Name denote the Number of the Ship in which the Officer serves.]

No.	NAMES.	Seniority.
	Acott Joseph	5Sept.01
	Adeane William	21May08
	Ainsworth B.	8Mar.14
	Airey John	24Nov.96
	Alexander John	16Dec.97
	Allan James	9Mar.13
359	Allen John	24Jan.15
	Alltoft Thomas	25May12
	Amey William	22Aug.04
	Anderson Richard	8May95
	Anderson Chris.	18Oct.05
	Anderson Robert	14Oct.15
	Andews George	30April93
	Andrews Henry	7Mar.05
157	Andrews John	23Mar.07
207	Anley Frederick	21July15
	Appleby Isaac	23Dec.12
	Appleton G. T.	29Oct.09
	Armstrong John M.	3July13
553	Atchison David	30Aug.81
	Atkinson I. C.	29Jan.14
13	Atwell Thos.	30Dec.14
534	Aykbone Wm.	15Dec.14
	Austen Robert	23May11
	Baker Henry N.	19Sept.96
	Baker William F.	10Oct.08
	Balberney David	26July10
	Balfour Robert	21Aug.96
	Baillie Charles	13Mar.95
	Balliston William	1Oct.99
	Bain William	11April11
	Banks Kennet	29Aug.07
	Barrie James	30Nov.06
	Barnes Joseph	18Aug.94
	Barrett Richard	19Mar.95
	Barrow James	3Dec.07
	Bartie John	29April14
	Bates John	10Dec.07
61	Beach Wm.	4Oct.13
	Beadnell Robert	23Feb.10
	Bell John	3Aug.99
	Bentley F. P.	11July15
	Benson Charles	17July96
	Bevans David	4Oct.06
	Beynon David	7Jan.06
	Biddie Thos.	12May15
	Birt Samuel	4Oct.15
	Bishop Gains. L.	9Aug.99
	Black Alexander	18Nov.91
	Black Peter	22Dec.12
	Blyth Swan	31Jan.00
	Bolton John	2Dec.13
110	Botham John	1April14
	Bourn John	22Jan.98
	Boyd James	24June02
	Bradshaw Francis	8June81
591	Bransfield Edw.	29April14
	Brett James	13Oct.06
	Briton John	26Oct.00
	Broad Walter	3May93
	Brodie William	21May14
	Brokensha S.	29July95
	Brokensha Luke	18Sept.03
	Brown Henry	30June96
	Brown Thomas *A. Ma. At. Woolwich*	23Nov.98
	Brown John (1)	26July12
435	Brown John (2)	14May02
	Brown Robert	25Mar.06
	Brown Michael	17Nov.13
368	Brown Charles	6Sept.15
218	Browning J.	22May15
	Brooke Robert	18Aug.94
237	Brooker Henry	1April15
	Bryce John	8Oct.95
	Bryden William	28Sept.06
	Bryden Robert A.	29Jan.12
	Bruce William	17April90
	Bruce John	19Jan.14
	Bruff Peter S. *Empl. at the Break-water, Plymouth*	8April80
	Brice John	8Oct.95
	Burn Gilbert	26Nov.08
	Burn Peter	9June94
	Buruett John *Empd. at the Break-water, Plymouth*	5July03
	Burney Charles	5Nov.14
682	Burnise James	15May12
	Burns Andrew	25Feb.03
	Burstall Richard	10June97
	Bushel Richard	21Aug.07
	Butcher Wm. W.	31Dec.96
	Buyers John	4Oct.05
	Caddy James	26Oct.07
	Campbell Archib.	25Mar.13
	Campbell H. Y.	5Mar.13
	Cannon Alex.	17Oct.03
	Cant William	2Jan.15
348	Carmichael M.	14Dec.14
	Carpenter G. W.	19Sept.12
	Carr William	5Oct.11
	Carson Cromwell	29Oct.05
	Cason William	5Nov.00
	Cayme George	21Feb.09
	Chalmers And. (1)	18May09
234	Chalmers And. (2)	10Feb.18
	Chandler James	2May94
	Childs John	11Mar.06
	Chillingworth Th.	6Sept.03
612	Choake Charles	5July09
	Chown Charles	1Dec.04
	Chrishop Wm.	17May97
	Christian Rob. (1)	10Sept.07
714	Christian Rob. (2)	19July16
	Clayton Charles	18Aug.94
	Clenaan Robert	15Mar.09
	Clering Johnuson	28Nov.11
312	Cleveland Chs.	15Mar.13
	Clifton Thomas	4Mar.06
	Cobb William M.	28June10
	Cochrane Wm.	23Jan.98
	Cock Henry	27Aug.06
	Cole Gilbert H.	3Dec.12
	Coleman John	19Oct.93
	Cole William	31Mar.15
	Coleman Mat.	18June98
	Collins Richard	30Nov.09
318	Collins Thos.	15Dec.15
	Cook John	21Sept.05
665	Cook Thomas	16Nov.96
	Coppelstone T. M.	22July12
	Cowan John	14Aug.07
	Cowling William	20July79
	Craddock Henry *Superintendent of Convicts at Portsmouth*	15Aug.96
33	Cragg John	28Feb.14
	Craig John	14Jan.09
	Craig William	12Mar.11
	Crawford Adam	21Feb.10
	Crawford James	16Nov.00
330	Crear James	15July14
	Crishop William	17May97
	Croker James	17Oct.09
	Crout John Thos.	22Mar.08
509	Cubison Richard	28June00
	Cubitt Robert	3May06
	Cunningham Jas.	28July99
	Curphy Joseph	18Mar.96
	Curtis Thomas	2Dec.06
	Curtis William B.	30Jan.13
362	Custance Parson	5July14
	Cutfield John	15Jan.82
	Dalby Augustus	26Feb 01
	Daley Thomas	14Nov.07
	Dall Patrick	30April08
	Damon John	19Feb.96
	Darg John	26Feb.99
	Davidson And.	16May05
	Davies James	19July13
245	Davies David	2Feb.16
	Davis John (1)	22Nov.08
	Davis John (2)	11Mar.13
	Davison John M.	6Nov.1
361	Dawson Geo.	30June10
	De Mayne Anth.	31July06
	Dennison Edward	4Oct.04
	Dickson Thomas	14Aug.95
	Dillon James	30Nov.09
	Dobson Roger	18July19
	Dodd Robert	2Dec.12
320	Donaldson Alex.	18Jan.15
	Donovan Daniel	21Nov.09
	Doughty Henry	2Mar.07
	Douglas James	21July06
	Douglas Samuel (1)	
480	Douglas Sam. (2)	8Oct.14
	Douglas John	7Dec.97
	Dow William	24May19
	Downie James	22April17
	Downing John	3April10
	Driver Thomas	7Sept.09
	Dujardine Geo.	26Jan.14
	Dunbar William	23Sept.03
	Duncan James	28Dec.97
548	Duncan Robert	1April05
	Duna George	14Aug.10
	Easson James	1Aug.07
	Easto Richard	20May13
	Easte Richmond	20May14

Digitized by Google

No.	NAMES.	Seniority.
	Edmonds Thomas	1Nov.97
255	Edwards Lloyd	22Sept.15
	Ellis William	14Nov.09
	Emmerson John	8Sept.10
515	Engledue John	15Mar.99
	Fairfax Edward	3Dec.94
	Farley William	17July13
	Finlayson James(1)	26Oct.02
	Finlayson Jas. (2)	27Jan.14
156	Fitzmaurice Lewis	19Nov.11
	Fletcher Edw.	2July11
	Fletcher Robert	24Dec.04
	Font John	20Jan.07
	Forbes George	14Jan.06
	Forsyth George	8Feb.06
	Fothergill Wm.	
	Asst. Mast. Attend. at Sheerness.	21Dec.99
	Fotheringham T.	30May96
319	Foxton John	9June00
	Franklyn James	6July09
434	Franklyn John	6Jan.13
	Fraser Henry	22Sept.04
	Fryer John	20Jan.81
	Fulton Robert	27June16
	Garde Robert B.	30Dec.97
	Garratt Hugh	16Sept.12
	Garson George	12July03
20	Gawthorp Peter W.	1Aug.06
	Gaze John	16May97
	Geary James	3Nov.13
	George Peter	18May05
231	Gibbs Thomas	25Nov.13
662	Giles Sampson	22Feb.14
	Giles Jos.	1June14
	Gilling Edward	30Nov.13
	Glegg David	13June11
668	Goalen David	29Jan.13
	Godfrey William	10April07
	Gooch Henry	24Feb.97
	Goodridge John	
	Mast. Attend.at the Cape of G. Hope	27Feb.06
421	Gossman David	28July15
	Gordon Francis	20Feb.16
	Gorson Geo.	27May13
	Gowdy William	1Dec.13
	Gransden John	28May11
	Grant James	16Nov.09
	Grant John	14April08
	Grave Matthew	17July93
	Greenside Thos.	18Feb.11
	Greensitt Thomas	24Dec.04
	Gregory R. B.	10May13
	Griffiths Griffith	24April10
	Griffiths Thos. (1)	29June97
	Griffiths Thos. (2)	13Jan.10
364	Griffiths John	4Aug.14
	Gritton John	31Aug.11
	Groundwater Edw.	31July93
	Gwyther Thomas	4Feb.13
	Hains Richard	29July12
	Hales John	21April08

No.	NAMES.	Seniority.
132	Hales Thomas	1Sept.14
448	Hall Henry	30Aug.15
	Halliday Cass	25Oct.94
19	Hamilton John	2April08
	Hankin Edw.	21Mar.13
642	Hardie James	12Nov.13
	Harfield Joseph E.	13Nov.11
	Harned Nathaniel	9Sept.00
	Harris John	2Dec.11
	Harris C. A.	11Dec.10
	Harrowby John V.	9Mar.95
	Harttree Thomas	30April04
	Harvey Emanuel	15Mar.13
	Harvey Thomas	3Jan.12
	Hasselwood John	24Oct.06
	Hates Thos.	1Sept.14
267	Hawkey Robert	4Dec.10
	Hayward William	31Dec.11
	HazellBenjamin(1)	26July04
517	Hazell Benj. (2)	1Sept.15
	Hedgcock Thos.	27Sept.08
	Heuderson Thos.	24Dec.98
519	Hepburn John	28July98
	Hewlett Thomas	11June96
	Hewlett William	31May99
433	Hicks Robert L.	8Aug.11
	Higgs Jos.	22Mar.12
	Hildyard Richard	13Feb.02
	Hilliar William	17Sept.06
	Hingston Wm.	20April07
	Hodge John	6Feb.06
	Hodges Richard	17April12
	Hodgson Thomas	30May00
636	Holbrook George	
	Emp.at Newfound.	28May95
142	Holbrook Michael	16Feb.16
302	Holmes Robert	21July15
	Holyoak James	4Aug.14
	Honnor William	24Dec.08
283	Horn Alex.	14May14
	Hoskin Thomas	30Mar.96
	Howell Lewellyn	18April02
	Hudson William	8Nov.93
	Hughes John	17Feb.12
627	Hunter Benj.	28July12
	Huntington John	17Nov.96
	Hutchinson John	8Sept.06
	Hynson Joseph	24Nov.06
	Jackson Richard	15Oct.13
	Jackson William	21Feb.10
	James John	4April11
	Jay Thos.	12Feb.09
	Jeffreys Ninian	
	Superin. Vict. Craft at Portsmouth	20Jan.80
	Jelleff Joseph	18Nov.98
	Jenkins John (1)	11Sept.07
	Jenkins John (2)	29Jan.10
	Jenkins Stephen	22Aug.05
	Jenn Richard	16July05
	Inskip Peter	1Oct.08
	John Lewis (1)	20Nov.94
18	John Lewis (2)	8Jan.14
	Johns William	7Mar.11
	Johns Richard	18Sept.15
	Johnson Thomas	27Aug.03
487	Johnson Nicholas	23July15
	Johnstone Wm.	28Jan.97
720	Johnstone Jas.	18Dec.15
	Jones John	12June12
	Jones Thomas	4July06
	Jordan John	22Sept.13
	Jupp G. T.	30June14
	Ives Edmund	26Nov.9
	Karley Alex.	2April14
	Keale John	16Dec.09

No.	NAMES.	Seniority.
	Kegie James	7May21
115	Keith James	21Nov.93
	Keltie James	20Jan.83
	Kemp Michael	17Sept.06
	Kent H. W.	15Mar.15
	Kerr David	1Jan.09
	Kerr James	23Oct.06
	Kidd John	9May82
	King John (1) *Emp. at Breakwater*	24April95
	King John (2)	15Feb.01
	Kinley A.	14July14
	Kirkby Thomas	19Dec.08
	Kitchener John	16Jan.05
	Knapp K.	15Dec.14
	Laen Thomas	28July12
	Lamb Alan	21Aug.95
	Lamb John (1)	7Dec.97
	Lamb John (2)	20Dec.00
	Langdon Mich. R.	7Aug 97
578	Langley James	3Mar.15
	Lanyon Henry	9Nov.09
	Lappenberg Fd.	13Dec.08
	Lash James	10Aug.04
	Lawrence Henry	25Feb.97
	Leard John	4July 0
	Lesby Robert	12Nov.06
	Letheney John	28May08
	Lew John	8Jan.13
	Lewis John	7Feb.04
469	Lewis Alex.	19July12
	Lingard John J. H.	7April14
	Livingstone John	27Mar.10
	Lloyd Wm.	11Nov.80
	Lockwood Antho.	27May97
	Long James	9Sept.08
	Long J.	28June14
29	Lott Edward	8June13
	Louthean Alex.	23April98
	Louthean Robert	28May05
	Louttit George	13Dec.03
	Lovie Alexander	12Mar.12
	Lowes William	2Aug.96
	Lumsdale Alex.	18Mar.97
	Asst. Mast. Attend. at Plymouth.	
	Lupton Charles	24Mar.12
	Lurchen Thos. P.	19Oct.12
100	Lyal Alex.	11Feb.14
683	Lye Daniel	20Aug.06
230	Lynch Richard	27Nov.13
481	Macallum James	5Dec.10
	Mantor Thomas	4Nov.14
	M'Beth Sutherland	20Oct.06
	M'Carthy Daniel	29Oct.96
	M'Coy Daniel	24Oct.88
353	M'Coy John James	8Mar.14
	M'Cullock Wm.	4May08
	M'Donald Archib.	10June09
	M'Donald Duncan *Employed at the Breakwater*	24Mar.97
	M'Dougal John	24Aug.14
95	M'Dougal Daniel	12Jan.16
	M'Fee John	3Feb.13
	M'Gowan John	1May08
506	M'Kellar Wm.	21Dec.96
	M'Kenzie Alex.	8Dec.04
	M'Kenzie James	6Dec.11
	M'Kenzie Kenneth	26May12
	M'Lagon Peter	19July02
	M'Lean Daniel	27June08

Digitized by Google

No.	NAMES.	Seniority.
709	M'Lean C.	15Nov.15
	M'Nair Nathaniel	18Jan.94
	M'Queen James	27Nov.11
	Mace George	4July04
	Main William	13Aug.08
	Maitland Charles	15Oct.04
	Mann Thomas	23Sept.94
	Mantor Thomas	4Nov.14
	Emp.at Breakwat.	23Sept.94
284	Marsh T.	31Jan.16
	Martin Peter	19Mar.11
	Martin Thomas	24Oct.04
	Martyn John	12Aug.08
	Mathews Edward	22July07
	Mayn James	21Feb.96
378	Mayne John R.	22Mar.15
	Medland Robert	26Mar.11
	Menton Thos.	18Nov.14
	Mildrum Alex.	12Oct.08
	Millard George	2April11
407	Miller John	16Feb.11
	Miller Philip	18June11
	Miller Thos. (1)	31Dec.07
	Miller Thos. (2)	11Feb.14
140	Miller William (1)	3Feb.13
	Miller Wm. (2)	6Jan.16
	Millions Robert	
	Asst. Mast. Attend.	
	at Chatham	31July95
	Mills John	5Oct.11
	Milne William	28Nov.90
	Minto Francis	19Feb.98
	Mitchell John	16May10
	Moore Archibald	13Mar.07
	Morice G. F.	6Sept.14
	Moore Thomas	
	Emp.at Breakwat.	12Aug.97
	Moore William	12Jan.04
	Morgan Andr. F	15Mar.06
	Morrison Niel	24Mar.12
	Mudie John	2Sept.95
	Munn Daniel	1Oct.08
	Murray James (1)	11June79
	Murray James (2)	19Mar.11
482	Napier James	8Mar.16
	Neil Charles	22Mar.11
	Nellson Robert	30April04
455	Newnham W. H.	18July15
	Nicholas Lewellyn	12Sept.12
	Nicholson John	17April12
	Nicholson Richard	12Aug.97
	Nixon Richard	24Aug.96
	Noble James	13Dec.04
	Noble John	11Mar.98
	Norlor Thomas	29May13
	Norie James	17Aug.04
	North James B.	26Feb.13
	Oake Josiah	18Mar.96
	Oakey Jos.	9Dec.14
	Oglesby Richard	4Jan.04
	Oliver Edward	18Sept.04
	Oliver John	18Aug.98
38	Oliver William	27Feb.07
	Osman John	
	Asst. Mast. Attend.	
	at Portsmouth	5July95
	Owens Francis	
	Act. Mast. Attendt.	
	at Jamaica	23April94

No.	NAMES.	Seniority.
329	Owston William	15Aug.10
	Paddon James	26Feb.14
	Pancheu John	23May09
	Park John	15Dec.06
	Parker Alexander	28Aug.94
	Parker Peter	1July09
	Parrott George L.	25Mar.12
	Pascoe Edw. R.	22July08
	Patrick John	8June13
	Patterson Geo.	8May15
	Patterson Wm.	18Dec.07
	Paton George	1Aug.95
420	Paynter Geo.	1Nov.15
	Peacock R. G.	24Dec.96
575	Pearce James	24July15
	Pearn John	6Mar.05
	Pearse Fras. E.	1May11
	Pearth George	15Sept.98
	Pedlar John	15Feb.08
	Pennington Wm.	26Sept.11
	Penrose Thomas	1July90
	Pelly Geo.	4June14
	Perriam Joseph	3Dec.12
	Peterson Peter	28Dec.07
	Petre James	29Nov.81
	Petre William	3June12
	Peyton Thomas	26Aug.15
	Phillips Thomas	22Oct.06
	Pickering Wm.	4April93
	Pike John	21April78
	Pitt William	
	Act. Mast. Attendt.	
	at Madras.	22Feb.06
	Pitt J. W. P.	9Sept.14
	Popplewell Thos.	15June93
	Porter Hen.	30June10
	Porter Timothy	22Mar.13
	Porter William	30June10
550	Porteous James	4Jan.98
	Potter Edward	9Nov.10
	Powell Henry	17Jan.07
453	Power Robert	25July14
	Prescio Thomas	24Nov.09
	Prescott James	14Mar.12
	Price William	8Feb.77
	Priest William	12June08
	Prior Francis	10Aug.04
	Prowse George	24Mar.95
	Pulman Robert	5Aug.05
388	Purdo William	13Mar.07
	Pyper Alexander	3Dec.98
545	Raitt James	8Dec.15
	Ramsay Joseph	28Mar.95
185	Ramsay Walter	9Jan.16
538	Ramsden George	8Feb.99
	Ramsden Jas.	8Sept.14
	Randall William	3Feb.94
	Raven Sam. W. A.	
	Asst. Mast. Attend.	
	at Plymouth	9July94
	Ray William	13Dec.12
	Raymond Thomas	11May12
	Read James	8July87
	Read Thomas	26Nov.09
	Read William	6Nov.13
	Reardon William	22Sept.07
	Rednell Rob.	22Oct.10
	Reed William	14Sept.13
	Reeves James	6Mar.97
	Renner George	5May04
628	Reynolds John	23May16
	Richards Arthur	1Mar.10
	Rickman William	18Oct.
	Roberts John	11Oct.13

No.	NAMES.	Seniority.
	Roberts Peter	7Mar.09
	Robertson Murd.	19Feb.94
	Robinson Batty	9Mar.08
	Robinson David	19July01
	Robinson James B.	25Jan.81
	Robinson John	13Aug.05
	Rodmore John	25April00
161	Rogers William	5Nov.11
	Rose John	1Nov.06
	Ross William (1)	26Nov.99
	Rowes William	
	Asst. Mast. Attend.	
	at Portsmouth	11April00
	Ruckert Frederic	16June07
	Russell Alex.	26April15
	Russell James	14Jan.97
	Russel Jeremiah	10April05
	Rutherford Thos.	21Feb.10
	Sabben Edward	14Sept.10
	Sadler F. W. R.	4Nov.10
	Sanderson R.	22Dec.12
	Sanford John	11Nov.09
689	Saunders Godfrey	6May12
	Scollay John	5Oct.98
	Scott George	12Jan.09
	Scott James	2Dec.00
	Scott Robert	15Oct.10
393	Scott Wm.	12July15
392	Seaman Alfred	3Mar.14
	Selby John	14May06
	Selly Henry	3Mar.07
	Seymour Joseph	23Sept.96
	Sheehan Wm.	
	Superint. raising	
	Mud at Woolwich.	13Nov.12
	Shennan Andrew	19Sept.81
	Shepherd S.	24Sept14
	Sidney William	8Oct.11
	Simon Isaac	22July07
	Simpson Christ.	8Mar.05
	Sisk Mathias	1April06
	Sissmore Thos. R.	31Dec.04
	Skinner Richard	21Oct.08
663	Slenner Hen.Geo.	14Oct.04
259	Smailes William	1April14
540	Smartley Henry	13Dec.09
	Smith John	19June11
	Smith Thomas	9Sept.00
379	Smith William (1)	12Feb.13
	Smith William (2)	9June13
613	Smith George	12Dec.15
	Southcott John	6Feb.10
	Sparke JosephH.	15March10
	Spence Thomas	17July12
	Spencer Edward	23Mar.07
504	Spencer John R.	29Aug.04
	Spiers William	19Aug.05
	Spratt Michael	
	Mas. Atten. Quebec	18Dec.95
	Sparling John	4Jan.00
	Squarey William	20March07
	Squire James	
	Master Attend.	
	Bermuda	17Jan.99
	Squire William	31Aug.98
	Squires Nathaniel	4Nov.06
	Stanuard William	12June09
	Stanning John	1Nov.05
	Stapledon Thos.	25April94
	Starkey Archibald	17Dec.04
	Stedeford John	13Aug.10
	Steed William	25Nov.12

Digitized by Google

No.	NAMES.	Seniority.
339	Steer William	13May13
	Stent J. B.	9Nov.14
	Stevenson Wm. B.	8Oct.06
496	Stokes Thomas	4Feb.99
254	Stonehouse Simon	2June13
	Strachan William	12July00
	Strode Edward	
	Asst. Mast. Attend.	
	at Sheerness	3Dec.97
	Stuart George	8April09
	Sturrock James	14Sept.03
	Swan David	28Aug.04
	Tanner William	27May09
	Tapley Edward	18Oct.09
	Taylor Charles W.	9June10
	Taylor Henry	28Aug.07
	Taylor James T.	30Mar.10
	Taylor Roger	3July97
	Temple Thos. M.	27Nov.95
	Thacker John	16March12
337	Thomas George	12Nov.08
	Thomas Philip	2April95
	Thomas Stephen	18Sept.01
	Thomas Thos. Pierce	3Jan.14
	Thompson Henry	8Sept.02
	Thompson James	1July04
	Thompson Tho. (1)	9July98
	Thompson Tho. (2)	5July10
	Thompson Wm.	22July11
232	Thompson Alex.	4March14
	Thoms George	9May06
	Thomson Rob. (1)	18Aug.98
	Thompson Rob. (2)	16Dec.13
449	Thong Henry	28Jan.07
107	Tilfond George	18June12
342	Tilly Thomas	16June15
	Tilly George	11July11
	Tilly John	3Sept.05
93	Tilmouth Rob.	9Nov.15
	Tinmouth Nicho.	1May01
	Tobin Edward	24Dec.14
	Toddridge Thos.	27May08
626	Tomlin T.	6Feb.13
	Towill Andrew	29Oct.03
568	Town John	5Dec.12
	Trahar Abraham	28June05
	Tregear Vincent	14Feb.13
	Trehving Thos.	25Mar.12
478	Trivick John	29Sept.15
	Trotter John W.	4April07
	Trounce Stephen	20Dec.94
476	Tuck Samuel	11June14
	Tucker John	6June94
	Turner George	24July96
713	Turner Richard	6Aug.06
	Turner Thomas	13March13
	Turton James	31Aug.14
	Tyach John	12May05
	Tyrrell Robert	7April04
	Vale Stephen	19Aug.06
	Verling Edward	22May99
	Vose John	27Dec.14
	Wager William	10Feb.95
	Waldron Charles	12Jan.13
	Walker James	9Dec.08
	Walker Wm.	19July14
	Warner John	21May13
	Warren Charles	25July10
	Watkins Thomas	2April08
	Watson John	1Jan.08
	Watson Thomas	4Sept.81
449	Watson Jos. Ths.	11March14
632	Watson Alex.	30Sept.15
	Watts Charles	1Jan.97
	Weatherall Thos.	30Oct.08
	Weatherill Jos.	6April14
	Webb Henry	31Aug.06
	Webb Thomas	11Nov.99
	Weddle James	21Oct.12
	Weir Duncan	15Oct.00
	Weir Robert	5Feb.96
	West Richard	20Feb.94
	Wetherell Thack.	30Sept.11
	Weymouth Adams	13Aug.09
	White Charles	21April06
	Asst. Mast. Attend. at Chatham.	
	White J. Jarvis	30Jan.06
	White John	21Nov.08
	White Jos.	10Feb.09
	White Wm. (1)	2May06
9	White Wm. (2)	16Oct.12
240	White Wm. (3)	17June15
	Whitney Francis	11June98
	Whitewood John	8Nov.04
	Wilde Edw. R.	14April13
	Wilcy Thos.	8June12
	Wilkie Thomas	20Nov.06
	Wilkinson J.Irela.	10Mar.06
	Wilkinson Wm.	21Aug.01
	Wilkinson M.	20Nov.12
	Williams Jos.	24Oct.81
	Williams William	8Dec.08
	Willis John	11Sept.05
	Wilshin James	28June12
	Wilson William	3July13
212	Wilson James	13May15
	Wingham Geo.	21June06
	Winter Luke	12Dec.07
	Wise W. B.	9Oct.11
	Wolfe Thomas	6June07
	Wood James	26June13
307	Woodthorpe John	8Sept.15
180	Woolcock John	21Feb.11
	Worth Charles	25May11
	Worth Richard	17Nov.04
	Wright Thomas	9March13
	Wynter Thos. H.	24Feb.80
	Yeames William	15June10
	Yule Robert	18Dec.10

AN ALPHABETICAL LIST OF THE MEDICAL OFFICERS OF HIS MAJESTY'S NAVY,

With the Date of their present Rank.

[The Figures opposite each Name denote the Number of the Ship in which the Officer serves.] Those Officers to whose Names a † is prefixed are retired.

PHYSICIANS.

No.	NAMES.	Seniority.
	Beatty William	25Sept.06
	Blair Primrose	15Oct.05
	Burnett William	26May10
	Denmark Alex.	22Jan.14
	Dewar Alex.	16Sept.16
	Dickson D. J. H.	3Dec.08
	Gillespie Leonard	18Aug.04
	Gray John	9Sept.05
	Hope Robert	23Dec.93
	Jamison Sir John	3Sept.07
	M'Arthur Duncan	27April12
	Magennis James	8Mar.00
	Tait William	16July08
	Thompson Archib.	26Nov.93
	Wilson Isaac	17Aug.60
	Wright Robert	19Dec.05

SURGEONS.

637	Ach son G. A.	4Aug.04
	Acneson I. H.	17Aug.15
	Acton John	17Nov.07
	Adams Anthony	11Feb.12
646	Adamson John	8Sept.95
	Adie John	7Jan.05
	Agnew John	2Aug.82
	†Aitken David	24Nov.90
	Aiton William	30June12
	Alexander Joseph	14Dec.08
	Alexander Thos.	20Feb.
95	Alexander Samuel	9Sept.16
	Allan James	13Feb.15
	Allan John	19Nov.10
	Allan Robert	1Aug.98
	Allen Andrew	20April09
	Allen John	12June84
	Allen Robert	8Aug.94
	Allen Samuel	22Dec.00
	Allison Thomas	31June14
	Anderson Alex.	15Oct.90
	†AndersonJas.(1).	29Aug.74
	Anderson Jas. (2)	6July69
207	Anderson J. E.	19Aug.11
	Anderson John(1)	22Nov.97
613	Anderson John(2)	22Jan.13
	†AndersonJoseph	10Dec.77

Digitized by Google

No.	NAMES.	Seniority.
	Anderson Matt.	12April14
	Anderson Robert	21Oct.94
	Anderson Wm.	4Jan.15
	Annandale Alex.	17Aug.16
330	Armstrong Lance.	16June7
	Armstrong John	17Aug.15
	Armstrong Robert	16Sept.16
	Augas Jonathan	3April12
	Armstrong Wm.	17May15
	Arnold Joseph	8Mar.9
23	Arnott James	5Jan.14
	Austin Robert	13April15
	Ayres James	18Sept.09
	Bailey Samuel	10Dec.04
362	Baillie Hamilton	3Nov.00
	Baillie David	12Feb.11
	Baird Matthew	23Aug.74
	Bampfield R. W.	20May01
	Banks W. H.	14Jan.07
	†Barker John	15Nov.80
	Barland Peter	22Sept.08
	Barnes Henry	8Jan.14
	Barnes Thomas	22April13
	Barr Alexander	6Mar.11
	Barrie Andrew	30Mar.13
	Bateman Robert	9Nov.11
930	Bates W. Aug.	29Sept.05
	Bayne John	9July91
	Beal Francis	28Sept.98
	†Beaumont R.Harris	15Jan95
	†Bell David Wake	9July80
	Bell James	8July93
	Bell John	1May00
	Bell William (1)	17Aug.15
108	Bell William (2)	17Aug.15
218	Bellamy George	19May95
	Benell John	18Dec.03
	†Bennet Alex.	15Oct.25
	Bernard George	20May11
	Bernard John	8Nov.10
	Biell Gabriel	17Nov.08
	Biggar James	17Aug.15
	Billing James	2Nov.96
	Birch George	25Dec.09
	Bishop Thomas	15Oct.08
	Black James	10Sept.10
	Black William	17Aug.15
	Blackett Powell C.	24Mar.09
353	Blacklock Ambr.	26Dec.07
	Blacklock Arch.	15Aug.11
	Blaikie Parrick	5July12
	†Blair Peter	3Oct.93
	Blake Rob	1April 09
	Blake Robert	9July96
	Bland William	1Dec.12
	Blandford Silas	14Mar.05
	Bordman Nath.	25April09
	Boutflower Andr.	10June07
	Bowden Stephen	30Mar.15
	Bowen John	29Mar.04
	Bowen Thomas	14Dec.93
	Bower Robert	7Dec.10
	Bowman James	29Oct.07
	Boyce William	31May08
	Boyd Wm. (1)	8July01
	Boyd Wm. (2)	27Aug.12
	Boyter David	13June10
307	Brander George	25Feb.12
	Bremner John	17Aug.15
	Brennan James	25July91
	Bridge Josiah	8Aug.94
245	Brien Edw. Henry	15Sept.
140	Brien Robert	25June08
	Briggs John	25July95
	Britton Sim. Gage	7Mar.06
	Bromley Edw. F.	11Aug.95

No.	NAMES.	Seniority.
	Bromley Samuel	27Oct.00
	Brown George(1)	17Mar.95
	Brown George(2)	10Dec.13
	Brown James (1)	3Jan.10
	Brown James (2)	3July13
	Brown Robert	7Aug.05
	Brown Scott	11July96
447	Browne James	17Aug.11
	Bruce Robert	8June08
	Bruce Wm.	20Jan.16
	Brunton James	14June13
	Brydone James	26Aug.06
	Buchan John	5Feb.91
	Buchan P. M.	8Nov.10
	Buck Charles	14Feb.13
	Bull H. Wm.	15Feb.09
	Bunting John	28May08
	Burke James D.	23Feb.01
390	burn William	25Aug.14
	Burnett William	12Dec.03
	Burnie William	17Aug.15
	Burnside Matthew	†July13
	Burrell Henry	28Aug.13
	†Burt John	29July77
	Butt George	11May98
	Caie James	22July99
	†Caird Thomas	4Mar.79
	Cairns James	8Sept.96
	Caldwell Edw.	8Jan.11
	Caldwell G. Maca.	27Aug.04
	Callan John	10July10
	Cameron Donald	23Dec.09
	Cameron John(1)	19Nov.14
	Cameron John (2)	1Feb.15
	Campbell George	26Feb.96
	Campbell Jas.	13Aug.97
	Campbell John	4Mar.14
	Campbell Wm.	29Apr.14
594	Capponi Matt.	17Aug.15
	Carey William	11April96
	Carlyle W. Bell	28Sept.07
	Carque Charles	17Aug.15
	Carr Charles	14June97
	Carrick Andrew	19June06
	Carroll William	23June10
	Carruthers James	14May13
	Carruthers Robt.	11Sept.93
642	Carter Charles	27Nov.13
	Carter Richard	10Aug.04
	Carter Wm. F.	27Jan.09
	Caruth Mont	14Dec.11
	†Cather William	9Sept.93
	Chambers Charles	9July07
	Chamber W. Robert	17Nov.
	Charles Hugh	5Sept.09
	Chevers F.M'Bean	10May95
	Churchill Nicholas	7Mar.08
	Cinnamond Robt.	3Mar.95
	Claperton Wm.	6Nov.04
	Clark James	10June12
	Clark John (1)	12April08
556	Clark John (2)	27Jan.09
	Clark John C.	25Nov.08
	Clark Thrasycles	9Jan.12
	Clarke Patrick	27June01
	†Clarke Richard	1June79
	Clarke Terence	28Oct.11
	Clause F. R.	15Sept.13
	Clause Thomas	17June97
	Clayton George	1July11
	Clayton William	11Mar.01
	Clifford William	4Aug.10
	Coates Edward	9Aug.05
	Cochrane James	23Oct.12
	Cochrane John	23Oct.11

No.	NAMES.	Seniority.
	Cochrane Herman	17Aug.15
	Cock Thomas	1Mar.
	Cockburn Alex.	19Nov.08
434	Cockburn Mark	22May01
	Cockerill R. Mer.	21Sept.09
	†Cole John	11Oct.93
	Coley R. Warren	2April08
	Collie Alex.	17Aug.15
108	Colls Geo.	14May14
	Colvin William	17Nov.04
	Comrie Peter	17Aug.15
	Connell John	30July
	†Connell Rich. C.	14May79
	Conlin Francis	8Aug.94
68	Cook Joseph	30Mar.14
	Cook James	17Aug.15
	Cooke John	21June12
	Cooper George	25Aug.09
	Cooper Robert	15April11
	Corbett James	20Sept.94
	Cornfoot Allan	6May95
	Corsan John	25Mar.15
	Cosgreave Peter	4July11
	†Coull James	1Jan.81
	Coulthred James	26Nov.07
	Cowan David	14Oct.00
	Cowan James	18Sept.15
	Craig William	28July10
237	Craigie James	22Mar.05
	Crawford Chas. K.	3Jan.08
	Cray Richard	29Jan.07
259	Creagh Pearce T.	25Jan.09
	Cree William	23May05
	Creighton And.	17Aug.15
	Crichton Robert	26Dec.96
	Crichton Wm.	8July14
	Crockatt James	26Mar. 7
	Crockett John	17Aug.15
	Crowe Robert	27June01
	Cruickshank Jas.	17Aug.15
	Cullen Peter	17Oct.93
	Cullurne Joseph	27Mar.97
	Cuming Gifford	20July12
	Cumming Wm.	30April05
	Cummings Saml.	17Aug.15
540	Cunninghan John	23June90
154a	Cunningham P.	28Jan.14
	†Cunningham T.	22Oct.78
	Cupples Robert	20Jan.06
	Cupples William	7June99
	Curry John	24April79
	†Dack John	8Aug.78
	Dadd Stephen J.	3Mar.10
591	Dadlway Joseph	21May04
	†Dalziel James	19Oct.94
	Dalziel W. A.	26May13
	Daly Richard	2Nov.95
440	Darling Andrew	12June08
	Davidson Simon	9Mar.10
	Davies Daniel	29April 7
	Davies Thomas	7Aug.99
	Davies W. St. Geo.	16Nov.08
	Davis John	17Aug.15
	Davis T. P.	12July99
	Davis William	13May98
	Day Henry	27July08
	Dennison Wm.	27Dec.14
	Dewar Alex.	14Jan.07
	Dick And.	17Aug.15
	Dickson F. T.	7Dec.11
	Dickson Jas. (1)	23Mar.09
	Dickson Jas. (2)	21Oct.11
	Dickson John (1)	22Oct.04
	Dickson John (2)	21Jan.07
	Dickson Robert	17Aug.15

Digitized by Google

No.	NAMES.	Seniority.
	Dickson Thomas	31Aug.01
	Dickson Walter	15June07
	Dickson William	12Mar.98
	Dill Mark	25April12
	Doak Michael	1Nov.14
	Dobie James (1)	11Mar.98
709	Dobie James (2)	13Jan.09
	Dobie Robert	24Oct.14
	Dobson Richard	17Feb.97
	Dods Andrew	29Aug.'8
	Domville James	24Dec.02
	Dohald William	4Mar.05
	Donaldson Wm.	16April08
	Donelly Patrick	9Nov.07
	Donnelly F. A.	17Aug.15
	Donnet Henry	1Dec.07
	Doolan John L.	14Nov.11
47	Douglas Andrew	30Oct.93
19	Down John S.	27April07
	Drew John (1)	21Aug.93
	Drew John (2)	31Dec.15
420	Drummond John	29Nov.14
	†Drury Edward	28April77
	Dryden William	29Oct.07
	Drysdale George	6Dec.10
	Duins Thomas P.	21Nov.
	Duke E. Lloyd	4May09
	Duke John	11Jan.10
	Duke Valentine	11July00
	Dulhunty John	8July93
	Dunbar Alex.	17Aug.15
	Duncan Alex.	9Jan.83
	Duncan John	9May10
	Duncan William	11July12
	Dundas James	4Mar.13
342	Dunlop Thomas	23Jan.12
	Dunn James	2Aug.93
	Dunn Robert (1)	15Oct.99
320	Dunn Robert (2)	9Mar.15
	Dunn Thomas	17Aug.15
	†Dykar William	2Dec.85
	Dykes Wm.	16Nov.13
	Eden Cuthbert	18Mar.80
	Eden Ralph	30Oct.08
	Eden Stevenson	30May93
	Edman T. H.	17Aug.15
	Edmunds Wm.	15Feb.99
	Edwards Evan	20Dec.94
	Edwards John	22Feb.09
	Eedy John	8Aug.78
	Elliot Ralph	13April12
302	Ellis Henry	18April13
	Elyard William	5Dec.97
348	Enright John	29Sept.06
	Enright Wm.	5Feb.14
	Espie Robert	4Feb.15
	Evans Edward	27Sept.06
720	Evans Evan	1Oct.
	Evans John	17Oct.07
	Evans Robert	7July
	Evans Thomas	9Dec.
	Evans William	24July08
	Ewing Henry	2Dec.96
	Fairbairn Peter	16Sept.16
	Fairfowl George	2June05
	Falls Wm.	30Mar.14
	Farley John	31Jan.10
	†Farquhar James	4June82
	Farr William	22Nov.11
100	Farrell James	9Oct.13
	†Feilx Matthias	29April79
	Ferguson Arch.	6Dec.14
447	Ffeely Thomas B.	14Nov.11
	Field Joseph	31Dec.12
	Findlayson Robt.	24June13
	Finn Luke	18Aug.00

No.	NAMES.	Seniority.
	Finucane John	9June01
	Finucane Morgan	4Nov.96
	Fisher John	25Oct.98
576	Fisher Thomas	21Dec.
	Fitzgerald Ger.	17April13
	Fleming Joseph	17Mar.79
	Fleming William	30May93
	Fletcher James	4Oct.95
	Folds T. T.	18Mar.78
	Forbes John (1)	14Dec.07
	Forbes John (2)	27Jan09
	Ford R. M.	8Feb.11
312	Forrest Robert	11April76
	Foy James	22Nov.09
	Frankland J. W.	5June95
	Frew John	17Aug.15
	Fuller William	30May88
	Gabraith Geo.	16April28
	Galloway T. (1)	13Feb.95
	Galloway T. (2)	4Sept.01
	Gamble Harpur	26Dec.09
	†Gardiner John	15Oct.97
	Gasquet Joseph	20Dec.06
	Gaunt John Rann	10June96
180	Gemmel Andrew	17Feb.09
663	Gibbs John	20Oct.00
	Gibbs Richard	13Mar.01
	Gilbert George	7April09
517	Gillespie Alex.	28Mar.05
	Gillespie Robert	12Nov.19
	Gillies James	11June98
	Gillies John	7July14
	Girvan Alexander	27Oct.01
	Gladstone Wm.	5Dec.96
	Glasson George	21May13
	Godfrey James	30May99
	Goldsmith Peter	25June96
	Goode John	5Aug.12
	Goodsir Michael	17Aug.15
	Goodson William	16Dec.94
	Goodwin Richard	3July02
	Gordon Alex. Love	8May79
254	Gorrell Isaac	8Nov.05
	Gough John	23April08
	Gough William	27Feb.01
	Graham John	2July98
	Graham William	20May11
	Grant George	27Dec.13
	Grant James (1)	17Sept.09
	Grant James (2)	12Nov.12
	Grant John	8Aug.94
455	Grant Patrick	17Aug.15
	Granville A. B.	27Oct.08
	Gray James E.	7Sept.11
	Gray John (1)	25Aug.01
	Gray John (2)	17Oct.07
	Gray Thomas	12June11
	Greene William	19April08
	Greer Robert	30May93
	Gregor William	28Feb.11
	†Gregory James	30Jan.95
	Gregory William	17Sept.
133a	Greig Alex. B.	1Aug.08
	Greig John	23Dec.13
	Grey Thomas	4Mar.94
	Griffiths John	20Aug.08
568	Griffiths Rowland	4May00
	Griffiths Griffith	16Sept.16
	Grinstone Edw.	1Jan.04
	Guthrie James	30Nov.00
	Hall James (1)	2Aug.08
	Hall James (2)	28Aug.09
	Hall Henry	3Nov.13
	Hallahan Richard	10Oct.08
	Hallett John	20Jan.97

No.	NAMES.	Seniority.
	Hallion J. W.	1Nov.10
	Hamilton Alex.	15Oct.99
	Hamilton James	29Jan.'1
	Hamilton J. H.	12Sept.10
612	Hamilton Wm.	10Feb.97
	Hanna James	17Aug.15
	Hannay William	13Jan.08
	Hardwicke Rich.	9Feb.95
	Harris Richard	28Sept.
	Harrison Ralph	4May07
	Harshawe John	17Oct.06
	†Hartshorne Wm.	20Dec.82
	Harvey James	14Dec.11
	Haslan John	17Aug.15
538	Hasted J. Septim.	30Oct.93
	Hately John	24Nov.10
	Havard John	10May13
	Hay Andrew	19July99
	Heastie Alex.	17Aug.15
	†Heath John	12Dec.78
435	Hector Wi liam	9July11
	Henderson David	21July92
	Henderson Geo.	6June99
	Henderson James	14Oct.05
	Henderson W. (1)	22Mar.97
	Henderson W. (2)	29Oct.08
	Hendrick Andrew	16Sept.16
	Henry Peter	1Jan.01
	Heron James	16April08
	Heron Thomas	30Jan.94
	Herring Rose	5Sept.93
	Hewetson George	4Aug.81
	Hill William	4Nov.93
	Hill James	17Aug.15
	Hillman William	26Dec.08
	Hillyar R. Purkis	15Aug.00
	Hindman William	26Mar.06
	Hinds Richard	26Aug.00
	Hogan George	4Aug.13
	Hogg James	29Jan.94
	Hogg William	17Aug.15
	Hoggan W. J.	22Aug.14
	Holbrook James	20Oct.09
	Holden William	29Mar.00
	Holmes James	31Jan.07
	Hooper Thomas	8Aug.94
	Hooper W. Hum.	24Dec.97
	Hopley Edward	26July04
	Horwood Jo-hua	2July07
	†Houseal Bernard	9May99
	Hovell Charles	21July13
	Howe John	16July13
368	Huey William	21Oct.13
	Hughes Hugh	26June94
	Hughes Jos. Hugh	19Aug.05
	Hume Arch.	17Aug.15
	Hunt Francis	30June13
323	Hunter James	3Oct.14
	Hunter Thomas	24April13
	Hurst Thomas	18May96
	Hutchinson Hugh	12Dec.03
	Hutchison A. C.	6Sept.02
	Hyde J. Cockburn	8May07
	Hyde William	16Jan.13
659	Jack Alexander	26May04
	Jack Andr. Lenox	23Dec.99
	Jack Oliver	21Oct.11
161	Jackson Thomas	25Nov.12
	Jago Francis R.	27Sept.09
	Jameison Wm.	3July95
	James David	22April01
	James Edmund	13June08
	Jameson David	17Aug.15
	Jardine William	9Oct.82
	Jeffcott John	19Dec.78
	Jeffreys Richard	7Sept.06
	Jenkins Jeremiah	10Aug.01

Digitized by Google

No.	NAMES.	Seniority.
	Anderson Matt.	12April14
	Anderson Robert	21Oct.94
	Anderson Wm.	4Jan.15
	Annandale Alex.	17Aug.16
330	Armstrong Lance.	10June97
	Armstrong John	17Aug.15
	Armstrong Robert	16Sept.16
	Angas Jonathan	3April12
	Armstrong Wm.	17May15
	Arnold Joseph	8Mar.. 9
23	Arnott James	5Jan.14
	Austin Robert	13April15
	Ayres James	18Sept.09
	Bailey Samuel	10Dec.04
362	Baillie Hamilton	3Nov.00
	Baillie David	12Feb.11
	Baird Mathew	23Aug.74
	Bampfield R. W.	20May01
	Banks W. H.	14Jan.07
	†Barker John	15Nov.80
	Barland Peter	22Sept.08
	Barnes Henry	8Jan.14
	Barnes Thomas	22April13
	Barr Alexander	6Mar.11
	Barrie Andrew	30Mar.13
	Bateman Robert	9Nov.11
930	Bates W. Aug.	29Sept.05
	Bayne John	9July91
	Beal Francis	28Sept.98
	†Beaumont H.	Harris18Jan95
	†Bell David Wake	9July80
	Bell James	5Jn.93
	Bell John	1May00
	Bell William (1)	17Aug.15
108	Bell William (2)	17Aug.15
218	Bellamy George	19May95
	Benell John	18Dec.03
	†Bennet Alex.	15Oct.25
	Bernard George	20May11
	Bernard John	8Nov.10
	Biell Gabriel	17Nov.08
	Biggar James	17Aug.15
	Billing James	2Nov.96
	Birch George	25Dec.09
	Bishop Thomas	15Oct.08
	Black James	10Sept.10
	Black William	17Aug.15
	Blackett Powell C.	24Mar.09
353	Blacklock Ambr.	26Dec.07
	Blacklock Arch.	15Aug.11
	Blaikie Parrick	3July12
	†Blair Peter	3Oct.93
	Blake Rob.	1April 09
	Blake Robert	9July06
	Bland William	1Dec.12
	Blandford Silas	11Mar.05
	Bordman Nath.	25April09
	Boutflower Andr.	10June07
	Bowden Stephen	30Mar.15
	Bowen John	29Mar.04
	Bowen Thomas	14Dec.93
	Bower Robert	7Dec.10
	Bowman James	29Oct.07
	Boyce William	31May08
	Boyd Wm. (1)	8July01
	Boyd Wm. (2)	27Aug.12
	Boyter David	13June10
307	Brander George	25Feb.12
	Bremner John	17Aug.15
	Brennan James	25July01
	Bridge Josiah	8Aug.94
245	Brien Edw. Henry	15Sept.
140	Brien Robert	25June08
	Briggs John	25July95
	Britton Sim. Gage	7Mar.06
	Bromley Edw. F.	11Aug.98

No.	NAMES.	Seniority.
	Bromley Samuel	27Oct.00
	Brown George(1)	17Mar.95
	Brown George(2)	10Dec.13
	Brown James (1)	3Jan.10
	Brown James (2)	3July13
	Brown Robert	7Aug.05
	Brown Scott	11July96
447	Browne James	17Aug.11
	Bruce Robert	8June08
	Bruce Wm.	20Jan.16
	Brunton James	14June13
	Brydone James	26Aug.06
	Buchan John	5Feb.91
	Buchan P. M.	6Nov.10
	Buck Charles	14Feb.13
	Bull H. Wm.	15Feb.09
	Bunting John	25May08
	Burke James D.	23Feb.01
390	burn William	25Aug.14
	Burnett William	12Dec.03
	Burnie William	17Aug.15
	Burnside Matthew	†July13
	Burrell Henry	28Aug.13
	†Burt John	29July77
	Butt George	11May98
	Caie James	22July99
	†Caird Thomas	4Mar.79
	Cairns James	8Sept.96
	Caldwell Geo.	8Jan.11
	Caldwell G. Macs.	27Aug.04
	Callan John	10July10
	Cameron Donald	23Dec.09
	Cameron John(1)	19Nov.14
	Cameron John (2)	1Feb.15
	Campbell George	26Feb.96
	Campbell Jas.	13Aug.97
	Campbell John	4Mar.14
	Campbell Wm.	29Apr.14
594	Capponi Matt.	17Aug.15
	Carey William	11April96
	Carlyle W. Bell	28Sept.07
	Carpue Charles	17Aug.15
	Carr Charles	14June97
	Carrick Andrew	19June06
	Carroll William	23June10
	Carruthers James	14May13
	Carruthers Robt.	11Sept.93
643	Carter Charles	27Nov.13
	Carter Richard	10Aug.94
	Carter Wm. F.	27Jan.09
	Caruth Mont	14Dec.11
	†Cather William	9Sept.93
	Chambers Charles	9July07
	Chambers Robert	17Nov.
	Charles Hugh	5Sept.09
	Chevers K. M'Bean	10May95
	Churchill Nicholas	7Mar.08
	Cinnamond Robt.	3Mar.95
	Claperton Wm.	6Nov.04
	Clark James	10June12
	Clark John (1)	12April08
556	Clark John (2)	27Jan.09
	Clark John C.	25Nov.08
	Clark Thrasycles	9Jan.12
	Clarke Patrick	27June01
	†Clarke Richard	1June79
	Clarke Terence	28Oct.11
	Clause F. R.	15Sept.13
	Clause Thomas	17June97
	Clayton George	1July11
	Clayton William	11Mar.01
	Clifford William	4Aug.10
	Coates Edward	9Aug.05
	Cochrane James	23Oct.12
	Cochrane John	23Oct.11

No.	NAMES.	Seniority.
	Cochrane Herman	17Aug.15
	Cock Thomas	1Mar.
	Cockburn Alex.	19Nov.08
434	Cockburn Mark	23Mar.10
	Cockerill R. Mer.	21Sept.09
	†Cole John	11Oct.93
	Coley R. Warren	2April08
	Collie Alex.	17Aug.15
108	Colls Geo.	14May14
	Colvin William	17Nov.04
	Comfie Peter	17Aug.15
	Connell John	30July
	†Connell Rich. C.	14May79
	Couthin Francis	8Aug.94
68	Cook Joseph	30Mar.14
	Cook James	17Aug.15
	Cooke John	21June12
	Cooper George	25Aug.08
	Cooper Robert	15April11
	Corbett James	20Sept.94
	Cornfoot Allan	6May95
	Corsan John	25Mar.13
	Cosgreave Peter	4July11
	†Coull James	1Jan.81
	Coulthred James	26Nov.07
	Cowan David	14Oct.00
	Cowan James	18Sept.15
	Craig William	28July10
237	Crailie James	22Mar.05
	Crawford Chas. K.	3June08
	Cray Richard	28Jan.97
959	Creagh Pearce T.	23Jan.00
	Cree William	22May05
	Creighton And.	17Aug.15
	Crichton Robert	26Dec.96
	Crichton Wm.	8July14
	Crockatt James	28Mar..7
	Crockett John	17Aug.15
	Crowe Robert	27June01
	Cruickshank Jas.	17Aug.15
	Cullen Peter	17Oct.93
	Culturne Joseph	27May97
	Cuming Gifford	20July12
	Cumming Wm.	30April05
	Cummings Saml.	17Aug.15
540	Cunningham John	23June90
154a	Cunningham P.	28Jan.14
	†Cunningham T.	22Oct.78
	Cupples Robert	20Jan.06
	Cupples William	7June99
	Curry John	24April79
	†Dack John	8Aug.78
	Dadd Stephen J.	3Mar..0
591	Dalloway Joseph	21Mar.04
	†Dalziel James	19Oct.93
	Dalziel W. A.	26May13
	Daly Richard	2Nov.95
440	Darling Andrew	12June..
	Davidson Simon	9Mar.10
	Davies Daniel	29April.7
	Davies Thomas	7Aug..9
	Davies W. St. Geo.	16Nov.08
	Davis John	17Aug..5
	Davis T. P.	12Jan..9
	Davis William	13May08
	Day Henry	27July.8
	Dennison Wm.	27Dec.14
	Dewar Alex.	14Jan.07
	Dick And.	17Aug.15
	Dickson E. T.	7Dec.14
	Dickson Jas. (1)	23Mar.09
	Dickson Jas. (2)	21Oct.11
	Dickson John (1)	22Oct.04
	Dickson John (2)	21Jan.07
	Dickson Robert	17Aug.15

Digitized by Google

No.	NAMES.	Seniority.
	Dickson Thomas	31Aug.04
	Dickson Walter	15June07
	Dickson William	12Mar.08
	Dill Mark	25April12
	Doak Michael	1Nov.14
	Dobie James (1)	11Mar.08
709	Dobie James (2)	13Jan.09
	Dobie Robert	24Oct.14
	Dobson Richard	17Feb.97
	Dods Andrew	29Aug.08
	Domville James	24Dec.02
	Donald William	4Mar.05
	Donaldson Wm.	16April98
	Donelly Patrick	9Nov.07
	Donnelly F. A.	17Aug.15
	Donnet Henry	1Dec.07
	Doolan John L.	14Nov.11
47	Douglas Andrew	30Oct.93
19	Down John S.	27April07
	Drew John (1)	21Aug.93
	Drew John (2)	31Dec.15
420	Drummond John	29Nov.14
	†Drury Edward	28April77
	Dryden William	29Oct.07
	Drysdale George	6Dec.10
	Duins Thomas P.	21Nov.
	Duke E. Lloyd	4May09
	Duke John	11Jan.10
	Duke Valentine	11July00
	Dulhunty John	8July93
	Dunbar Alex.	17Aug.15
	Duncan Alex.	9Jan.83
	Duncan John	9May10
	Duncan William	11July12
	Dundas James	4Mar.13
342	Dunlop Thomas	23Jan.12
	Dunn James	2Aug.93
	Dunn Robert (1)	15Oct.90
320	Dunn Robert (2)	9Mar.15
	Dunn Thomas	17Aug.15
	†Dykar William	2Dec.87
	Dykes Wm.	16Nov.13
	Eden Cuthbert	18Mar.80
	Eden Ralph	30Oct.08
	Eden Stevenson	30May93
	Edman T. H.	17Aug.15
	Edmunds Wm.	15Feb.99
	Edwards Evan	20Dec.94
	Edwards John	22Feb.09
	Eedy John	8Aug.78
	Elliot Ralph	13April12
302	Ellis Henry	18April13
	Elyard William	5Dec.97
348	Enright John	29Sept.06
	Enright Wm.	5Feb.14
	Espie Robert	4Feb.15
	Evans Edward	27Sept.06
720	Evans Evan	1Oct.
	Evans John	17Oct.07
	Evans Robert	7July
	Evans Thomas	9Dec.
	Evans William	24July08
	Ewing Henry	2Dec.96
	Fairbairn Peter	16Sept.16
	Fairfowl George	2June05
	Fails Wm.	30Mar.14
	Farley John	21Jan.10
	†Farquhar James	4June82
	Farr William	22Nov.11
100	Farrell James	9Oct.13
	†Feiix Matthias	29April79
	Ferguson Arch.	6Dec.14
447	Pfeely Thomas B.	14Nov.11
	Field Joseph	31Dec.12
	Findlayson Robt.	24June13
	Finn Luke	18Aug.00
	Finucane John	9June01
	Finucane Morgan	4Nov.96
	Fisher John	23Oct.08
576	Fisher Thomas	21Dec.
	Fitzgerald Ger.	17April13
	Fleming Joseph	17Mar.79
	Fleming William	30May93
	Fletcher James	4Oct.95
	Folds T. T.	18Mar.78
	Forbes John (1)	14Dec.07
	Forbes John (2)	27Jan09
	Ford R. M.	8Feb.11
312	Forrest Robert	11April76
	Foy James	22Nov.09
	Frankland J. W.	5June93
	Frew John	17Aug.15
	Fuller William	30May88
	Gabbraith Geo.	16April28
	Galloway T. (1)	13Feb.05
	Galloway T. (2)	4Sept.01
	Gamble Harpur	26Dec.09
	†Gardiner John	15Oct.90
	Gasquet Joseph	20Dec.06
	Gaunt John Rann	10June96
180	Gemmel Andrew	17Feb.09
663	Gibbs John	2Oct.00
	Gibbs Richard	13Mar.04
	Gilbert George	7April09
517	Gillespie Alex.	28Mar.05
	Gillespie Robert	12Nov.10
	Gillies James	11June98
	Gillies John	7July14
	Girvan Alexander	27Oct.01
	Gladstone Wm.	5Dec.96
	Glasson George	21May13
	Godfrey James	30May93
	Goldsmith Peter	25June96
	Gooch John	5Aug.12
	Goodsir Michael	17Aug.15
	Goodson William	16Dec.94
	Goodwin Richard	3July02
	Gordon Alex. Love	8May79
254	Gorrell Isaac	8Nov.05
	Gough John	23April08
	Gough William	27Feb.01
	Graham John	2July98
	Graham William	20May11
	Grant George	27Dec.13
	Grant James (1)	17Sept.09
	Grant James (2)	12Nov.12
	Grant John	8Aug.94
455	Grant Patrick	17Aug.15
	Granville A. B.	27Oct.08
	Gray James E.	7Sept.11
	Gray John (1)	25Aug.01
	Gray John (2)	17Oct.07
	Gray Thomas	12June11
	Greene William	19April08
	Greer Robert	30May93
	Gregor William	28Feb.11
	†Gregory James	30Jan.95
	Gregory William	17Sept.
133a	Greig Alex. B.	1Aug.08
	Greig John	23Dec.13
	Grey Thomas	4Mar.94
	Griffiths John	20Aug.08
569	Griffiths Rowland	4May00
	Griffiths Griffith	8Sept.16
	Grimstone Edw.	1Jan.04
	Guthrie James	30Nov.00
	Hall James (1)	2Aug.08
	Hall James (2)	28Aug.09
	Hall Henry	3Nov.13
	Hallahan Richard	10Oct.08
	Hallett John	20Jan.97
	Hallion J. W.	1Nov.10
	Hamilton Alex.	15Oct.90
	Hamilton James	29Jan.11
	Hamilton J. H.	12Sept.10
612	Hamilton Wm.	10Feb.97
	Hanna James	17Aug.15
	Hannay William	13Jan.08
	Hardwicke Rich.	9Feb.95
	Harris Richard	28Sept.
	Harrison Ralph	4May07
	Harshawe John	17Oct.06
	†Hartshorne Wm.	20Dec.82
	Harvey James	14Dec.14
	Haslam John	17Aug.15
598	Hasted J. Septim.	30Oct.93
	Hately John	24Nov.10
	Havard John	10May13
	Hay Andrew	19July99
	Heastie Alex.	17Aug.15
	†Heath John	12Dec.78
435	Hector William	9July11
	Henderson David	21July03
	Henderson Geo.	6June99
	Henderson James	14Oct.05
	Henderson W.(1)	22Mar.97
	Henderson W.(2)	29Oct.08
	Henderson Andrew	16Sept.16
	Henry Peter	1Jan.01
	Heron James	16April08
	Heron Thomas	30Jan.94
	Herring Rose	8Sept.93
	Hewetson George	4Aug.81
	Hill William	4Nov.93
	Hill James	17Aug.15
	Hillman William	26Dec.08
	Hillyar R. Purkis	15Aug.00
	Hindman William	26Mar.06
	Hinds Richard	26Aug.00
	Hogan George	4Aug.13
	Hogg James	29Jan.94
	Hogg William	17Aug.15
	Hoggan W. J.	22Aug.14
	Holbrook James	2Oct.09
	Holden William	29Mar.00
	Holmes James	31Jan.07
	Hooper Thomas	8Aug.94
	Hooper W. Hum.	24Dec.97
	Hopley Edward	26July04
	Horwood Jo-hua	2July07
	†Houseal Bernard	9May99
	Hovell Charles	21July13
	Howe John	16July11
368	Huey William	21Oct.13
	Hughes Hugh	26June94
	Hughes Jos. Hugh	19Aug.05
	Hume Arch.	17Aug.15
	Hunt Francis	30Jan.13
323	Hunter James	3Oct.14
	Hunter Thomas	24April13
	Hurst Thomas	18May96
	Hutchinson Hugh	12Dec.03
	Hutchison A. C.	6Sept.02
	Hyde J. Cockburn	5May07
	Hyde William	16Jan.13
659	Jack Alexander	26May04
	Jack Andr. Lenox	23Dec.99
	Jack Oliver	21Oct.11
161	Jackson Thomas	25Nov.12
	Jago Francis R.	27Sept.09
	Jameison Wm.	3July95
	James David	22April01
	James Edmund	13June08
	Jameson David	17Aug.15
	Jardine William	9Oct.82
	Jeffcott John	19Dec.78
	Jeffreys Richard	7Sept.96
	Jenkins Jeremiah	10Aug.01

Digitized by Google

No.	NAMES.	Seniority.
	Thynne James	10July09
	†Tindall Robert	8April60
	Tobin Richard	1Mar.03
	Todd John T.	12Oct.11
	Towns George	23July99
	Towsey Henry	12Dec.10
	Trail William	29July01
	Trotman W. H.	21Aug.10
107	Tudor Edward	21Feb.98
	Tunstall James	21Oct.07
	Turnbull George	30May93
	Turnbull Wm.	5Nov.79
	Turner Wm. (1)	21Jan.07
	Turner Wm. (2)	2May08
	Tuttiett John	11April12
	Twaddell James	19Aug.11
	Tweedale John	24Feb.07
	Vance George	24May94
	Vanderburgh C. F.	23May08
	Veitch James	15Aug.94
	Vellacott William	13Jan.09
	Vickery Caryer	11Dec.04
	Ure William	20Sept.04
	Urquhart John	19June10
	Usher Thomas	24April05
	Wade James	1Dec.08
	Waldron Philip	3Nov.07
	Walker Ebenezer	7Aug.09
	Walker George	19Mar.04
482	Walker Hugh	25Jan.99
	Walker Robert	8May97
	Bailey J. F.	7Mar.09
453	Baird Alex.	21Mar.14
	Baird John.	6May12
	Baiston John	17Jan.09
	Baker H. Henry	21Jan.08
	Baldamus Godfrey	9Nov.12
642	Barnhill James	27April
	Barr William (1)	8May10
	Barr William (2)	5June
	Baruh Daniel	7May05
	Bassat Joseph	17Dec.18
	Beauchamp Geo.	6June08
	Beckett John	10June12
140	Begg William	22April
339	Bell John	6Dec.15
	Bell Thomas (1)	4Nov.05
	Bell Thomas (2)	22Nov.13
	Bell William	9May14
	Bellarby James	21May10
	Bennett David	9Nov.12
135	Bernard Alex.	17Mar.12
659	Beverley C. J.	21Jan.11
	Billerwell Wm.	21June13
	Billings William	4July06
	Birnie George	7July13
	Birse J. S.	19May12
	Black George	6April
	Black William	19June
637	Blair Alexander	8May15
	Bolton Thomas	31Jan.10
	Bootes James	7Jan.11
440	Borland W. G.	18April14
	Bowen Evan	8June
	Boyd Peter	11June13
	Boyle James	2Jan.16
586	Boyle Patrick	5June10
	Brandon Francis	4May09
	Brendon Joseph	11June11
231	Brison James	9July11
	Brock Henry	24Aug.12
	Brook John	15July06
	Brown Cloud	6May11
578	Brown John	10June12
	Brown Michael	2April98
	Brown Robert	23Jan.09
	Browning C. A.	7July13
469	Brownrigg Thos.	21Mar.14
61	Buchan T. M.	9June13
	Buchanan Alex.	22April11
	Buchanan John	24Jan.10
	Buchanan Wm.	22Jan.
	Buist John	11Dec.06
107	Burgoyne John	7July13
	Burnside James	12Sept.10
38	Burton Thomas	20Mar.13
	Caithness John	7Oct.11
407	Cameron Charles	10June13
	Cammack Richard	5Mar.12
	Campbell Alex.	4July08
	Campbell Arch.	9Dec.11
	Campbell Daniel	10June19
	Campbell James	8June
	Campbell John	21Jan.19
538	Cannon William	8Oct.11
	Carter Henry	11May11
433	Castles John	6April12
	Chalmers Alex.	10Oct.08
	Chandler J. H.	8Oct.13
	Clark John	13April08
448	Clarke John	8Oct.13
	Clarke Patrick	11June11
	Clarke Wm. (1)	6May
13	Clarke Wm. (2)	5April13
	Cleghorn Alex.	30May08
435	Clunes W. H.	9June13
407	Cochrane Jackson	4April14
	Cocks John	14May13
	Cole Francis	7July
	Coleman Patrick	20Feb.10
	Comptes Henry	9June12
	Conuon William	2May
	Conolly Thos.	7Feb.14
33	Conway D. B.	5Oct.11
693	Conway John	20Apr.15
591	Conwy John	20Apr.15
455	Courtis W. E.	10Dec.10
421	Courtney Abraham	6April12
713	Cowling William	6June08
855	Craigie Geo.	26Aug.14
	Cuddie William	22Mar.09
	Cuningham Geo.	9Nov.12
	Cuthbert James	28Jan.14
	Dallas R. J.	10June12
	Walker W.	26Aug.89
	Wallace John	28Sept.14
	Waller John	13July08
	Wallington Thos.	16July12
	Wallis William	5Feb.17
	Walsh Patrick	15Oct.08
359	Warden William	13Dec.98
	Wardlaw George	6Feb.09
	†Wardrop John	20Aug.79
	Warkman John	9Mar.10
473	Warner Abraham	24Aug.13
575	Warner William	14Feb.00
	Waters Allan	17Aug.15
704	Watson A.	10Aug.14
	Watson David	31Dec.09
	Watson William	13May09
	Weatherhead G. H.	4July12
	Webster Richard	1Jan.05
	Webster W. B.	17Aug.15
	Weekes J. Capon	8Nov.78
	Weir John	17Aug.15
	Wesley Robert	13Dec.80
	West William	5Nov.14
	White James	29June01
	Whitelaw Robt.	16Sept.16
	†Whitson Alex.	31Jan.83
	Whittaker William	17Aug.15
714	Whyte Alexand.	21April96
76	Wilkes E. P.	17Aug.15
	†Wilkes James	19Mar.82
	Williams David	15Sept.12
	Williams Edward	26Sept.04
	Williams H. Jones	4May07
	Williams John	11Aug.0
	Williams John G.	30Sept.0
	Williams Morgan	21Dec.0
	Williams Reginald	14Aug 9
	Williams R. P.	10Feb.97
	Williams Robt. (1)	21Aug.9
250	Williams Robt. (2)	12Aug.1
	Williams Thos.	2Aug.0
	Williamson Steph.	13July09
	Williamson Thos.	3Aug.01
519	Williamson Wm.	3Mar.09
	Wills James	16Sept.16
	†Wilson Andrew	17Oct.82
	Wilson James (1)	8Dec.09
	Wilson James (2)	21May14
	Wilson John	22Oct.98
	Wilson William	11Sept.02
	Wilson Robert	17Aug.15
	Wilson Thomas	3April07
	Wilson T. B.	17Aug.15
	Woodthorpe R.	16Mar.09
	Woolley Cornel.	27Sept.11
	Woolley S. H.	17Aug.15
	†Worgan G. Bouch.	16Mar.09
	Wright David	17Aug.15
	Wylay John	17Aug.15
	Wyse David	23Oct.13
	Yates James	12Nov.06
	†Young Alexander	6Apr.62
	Young G. P. M.	15Aug.08
	Young James	20Jan.09
	Young John	4June04
	†Young Jonathan	6Dec.82

ASSISTANT SURGEONS.

No.	NAMES.	Seniority.
	Adderley Alex.	9April11
	Aikin William	17Feb.12
	Aitchison William	3Dec.11
	Alexander Wm.	6Sept.08
	Anderson Alex.	8Feb.11
	Anderson John	12July
	Anderson Robert	19June10
292	Anderson Wm.	21Sept.12
	Andrews Thomas	22Nov.13
362	Armstrong James	14Jan.14
	Bailey J. F.	7Mar.09
453	Baird Alex.	21Mar.14
	Baird John.	6May12
	Baiston John	17Jan.09
	Baker H. Henry	21Jan.08
	Baldamus Godfrey	9Nov.12
642	Barnhill James	27April
	Barr William (1)	8May10
	Barr William (2)	5June
	Baruh Daniel	7May05
	Bassat Joseph	17Dec.18
	Beauchamp Geo.	6June08
	Beckett John	10June12
140	Begg William	22April
339	Bell John	6Dec.15
	Bell Thomas (1)	4Nov.05
	Bell Thomas (2)	22Nov.13
	Bell William	9May14
	Bellarby James	21May10
	Bennett David	9Nov.12
135	Bernard Alex.	17Mar.12
659	Beverley C. J.	21Jan.11
	Billerwell Wm.	21June13
	Billings William	4July06
	Birnie George	7July13
	Birse J. S.	19May12
	Black George	6April
	Black William	19June
637	Blair Alexander	8May15
	Bolton Thomas	31Jan.10
	Bootes James	7Jan.11
440	Borland W. G.	18April14
	Bowen Evan	8June
	Boyd Peter	11June13
	Boyle James	2Jan.16
586	Boyle Patrick	5June10
	Brandon Francis	4May09
	Brendon Joseph	11June11
231	Brison James	9July11
	Brock Henry	24Aug.12
	Brook John	15July06
	Brown Cloud	6May11
578	Brown John	10June12
	Brown Michael	2April98
	Brown Robert	23Jan.09
	Browning C. A.	7July13
469	Brownrigg Thos.	21Mar.14
61	Buchan T. M.	9June13
	Buchanan Alex.	22April11
	Buchanan John	24Jan.10
	Buchanan Wm.	22Jan.
	Buist John	11Dec.06
107	Burgoyne John	7July13
	Burnside James	12Sept.10
38	Burton Thomas	20Mar.13
	Caithness John	7Oct.11
407	Cameron Charles	10June13
	Cammack Richard	5Mar.12
	Campbell Alex.	4July08
	Campbell Arch.	9Dec.11
	Campbell Daniel	10June19
	Campbell James	8June
	Campbell John	21Jan.19
538	Cannon William	8Oct.11
	Carter Henry	11May11
433	Castles John	6April12
	Chalmers Alex.	10Oct.08
	Chandler J. H.	8Oct.13
	Clark John	13April08
448	Clarke John	8Oct.13
	Clarke Patrick	11June11
	Clarke Wm. (1)	6May
13	Clarke Wm. (2)	5April13
	Cleghorn Alex.	30May08
435	Clunes W. H.	9June13
407	Cochrane Jackson	4April14
	Cocks John	14May13
	Cole Francis	7July
	Coleman Patrick	20Feb.10
	Comptes Henry	9June12
	Conuon William	2May
	Conolly Thos.	7Feb.14
33	Conway D. B.	5Oct.11
693	Conway John	20Apr.15
591	Conwy John	20Apr.15
455	Courtis W. E.	10Dec.10
421	Courtney Abraham	6April12
713	Cowling William	6June08
855	Craigie Geo.	26Aug.14
	Cuddie William	22Mar.09
	Cuningham Geo.	9Nov.12
	Cuthbert James	28Jan.14
	Dallas R. J.	10June12

Digitized by Google

No.	NAMES.	Seniority.
433	O'Mears B. E.	10June12
	†O'Ryan John	20Jan.96
545	Osborne Alick	12Feb.14
	Osborne Charles	22Jan.13
	Osborne Henry	30Jan.05
110	Osborne James	2Oct.13
	Osborne John	21July10
	Osmand James	30Aug.09
	Oudney Walter	May14
	Outram B. F.	7April96
	Paisley Robert	17Aug.15
	Palin Ralph	2Feb.01
	Parker Joseph	24Nov.90
	Parker Thomas	8Aug.94
	Parkin Henry	23Sept.96
	Parlebien Phil.C.	30Dec.05
	Parry Jos.	31Dec.12
	Parsons George	14Feb.10
	Parsons Henry Nor.	22April08
	Patchall John	17Aug.15
	Paterson David	23Feb.12
	Paterson J. L.	5Mar.14
	Patrickson Ant.	6Nov.10
	Patterson John	1April16
	†Pattison William	15Oct.90
	Paul John	17Aug.15
	Pegus John	31Mar.97
	†Pentland Alex.	19Nov.78
	Petrie William	5June10
	Phillips Samuel	17Aug.15
	Piercy William	6Oct.31
142	Pinto Obadiah	12Nov05
	Pitt Samuel	14Feb.98
	Plowman Henry	20Jan.04
642a.	Pollock James	14May13
	Porteous William	11Dec.09
	Porter William	2Jan.91
	Poulden Nat.	14May95
	Power Mauritius	11July12
	Power Pearce	18Nov.08
	Price Morgan	9Jan.10
469	Price Will. (1)	15May06
	Price Will. (2)	21May14
	Prideaux Robert	25Jan.08
	Pridham F. W.	9May06
	Pringle James R.	20Oct.95
	Prior James	28Nov.07
	†Proctor Alex.	11Nov.90
	Proctor George	14Jan.09
	Prosser Thomas	17Aug.15
	Prothero John	24Dec.04
	Prower Thomas	1Nov.11
	Purdie William	22Feb.97
	Quarrier Daniel	22Sept.04
	Queade Charles	15April07
	Quesnell Charles	7July13
	Rae Alexander	13Oct.12
	Rae William	29Mar.08
	Rainey John	28Sept.14
	Rainey Robert	12Oct.11
	Ralph Stephen	30Mar.12
	Ramsay J. Stewart	1Nov.00
	Ramsay Peter	19Sept.12
	Rankin John	23Aug.14
	Ratty William	16April08
	Reid David	8April99
	Reid James	12Nov.08
	Reid John	17Aug.15
	Reid Thos.	10Jan.14
	Reilly Patrick	19Sept.12
	Revans Stebbing	9Mar.78
	Reynolds Corn.	2Nov.00
	Reynolds John	27April09
	Riccalton Robert	3Feb.07
	Richardson J. (1)	1April96
	Richardson J. (2)	20Oct.08
449	Riddell Robert	8Dec.00
	†Rind Thomas	1Mar.81
	Risk John Erskine	3Aug.01
	Roberts John R.	15Mar.10
478	Roberts Maurice	46Nov.14
	Roberts Thomas	12Feb.11
	Robertson Art. (1)	21Nov.09
	Robertson Art. (2)	10July10
	Robertson Robert	17Jan.06
	Robertson Thos.	20June94
	Roche Nicholas	27Feb.13
548	Roddam George	20Jan.97
407	Rodgers Thomas	21May07
	Rodie Hugh	17Aug.15
9	Rodmell John	24Feb.00
	Roe George	29Mar.10
	Rogan H. Gaston	30May12
	Rogers Wm.	16Feb.14
	†Rose James	6April76
	Rose John	15June99
	Ross Alexander	30Dec.09
	Ross David	24May10
	Ross William	4Jan.06
	Rowe George	27Nov.95
	Rowlands David	11June96
240	Roylance T. C.	13Oct.07
	Rudland W. H.	19July12
139	Rutherford G. S.	23Mar.12
	Rutherford James	28April 63
	Ryall Elias	10Feb.14
	Ryall Isaac	19Mar.01
	Ryan Henry	20Sept.11
	†Ryner James	8Jan.76
	St. Quintin Edm.	3Jan.10
	Salter Alex.	17Aug.15
	Sammutt B.	17Aug.15
	Sanderson H.	27Jan.14
448	Sanderson R. B.	22Jan.13
	†Saudilands Pet.	20Nov.77
	Sankey Francis	17Jan.14
	Saunders John	4May08
185	†Sawers James	12May81
	Scatchard John	17Aug.15
	Schaw James	12July99
	Scott Adam	7July14
	Scott Ebenezer	19Dec.12
	†Scott James (1)	21Jan.82
	Scott James (2)	22June05
	Scott James (3)	23June13
	Scott James (4)	31May14
	Scott James R.	16Jan.12
	Scott John	13Nov.06
	Scott Robert	12June07
	Seaton Edward	10Oct.02
	Seeds Thomas	11Oct.77
	Seed Joseph	17Aug.15
	†Semple Henry	20Feb.84
	Seymour H. Henry	24Jan.10
	Shand Robert	21Dec.07
379	Shields Wade	12Sept.95
	Sheppard J. B.	17May06
	Shoveller Wm.	26Sept.94
	Sibbald George	10Dec.82
	†Sibbald James	20Dec.97
132	Simpson James	20Oct.12
	Simpson Thomas	7Aug.97
	Simpson William	7Mar.14
	Sims Lindsey	20Dec.06
	Simson Wm.	1Nov.14
	Sinclair Samuel	11Aug.04
231	Skeoch Charles	4April13
	Skinner Joseph	10Oct.78
	Skirving Archib.	26Sept.11
	Small David	24Sept.10
292	Smiley James	17Jan.14
	Smith Alexander	18July13
453	Smith Andrew	14Aug.96
	Smith E. A.	17Aug.15
	Smith George	9Feb.10
	Smith Henry	16July99
	Smith James	15Sept.03
	Smith John	31Jan.12
	Smith Neil	1Jan.06
	Smith Peter	5Oct.79
	Smith Thomas	21Aug.93
18	Smith William	17Aug.14
	Smith Richard	17Aug.15
	†Smithers Jer.	18Nov.78
	Smyth George(1)	24April
	Smyth George (2)	17Aug.15
	Smyttan William	8Feb.07
318	Snooke Chas. M.	2Feb.11
	Soden Thomas	28Aug.10
	Speer John	6June12
	Spence John	30May93
	Spilsbury F. B.	25Nov.01
	Sproule Oliver	16Sept.16
381	Stanbridge Wm.	20Mar.99
	Steel David	17April09
	Steel Thomas	27Feb.01
	Steel Walter	20Feb.09
	Stenhouse Wm.	5May99
135	Stephenson John	17Aug.15
	Stephenson Jos.	1April80
	Stirling John	27Oct.06
	Stevenson James	25May12
	†Stewart Alex. (1)	28April79
	Stewart Alex. (2)	5Sept.09
	Stewart Alex. (3)	16Sept.16
	Stewart Hugh	4Nov.05
	Stewart James (1)	14May13
	Stewart Jas. (2)	7Feb.14
	Stewart John	9Feb.11
	Stewart Michael	25Aug.08
	Stewart Robert	27June99
	Stewart Thos. (1)	23Dec.90
578	Stewart Thos. (2)	22Jan.10
	Stewart William	20Apr.08
	Stilon Joseph	17Aug.15
	Stokoe John	2May00
157	†Stokoe Thomas	1Dec.78
	Stormonth Chas.	9Dec.06
	Strang John	5Aug.90
	Stuart James	19Dec.11
	†Stuart William	20Mar.77
	Suther Peter	1Sept.05
	Swan George	27Mar.12
	Swan Robert C.	19Sept.08
	Swann J. H.	26Jan.09
497	Swayne S. Jen.	22May07
	Swift J. Shewring	26Apr.99
460	Symonds Samuel	18Apr.02
	Tainsh Robert	30May93
	Tayler Alexander	23July04
	Taylor Charles	25Jan.94
	Taylor John	17Aug.15
	Tegetmeir G. C.	27May11
	Tellair Charles	8Mar.00
	Telfer Alexander	28Apr.07
388	Thomas Charles	10Nov.95
	Thomas W. S.	27Mar.12
	Thompson David	22July12
339	Thompson Mark	28Dec.13
433	Thompson William	8Oct.96
	Thomson David	19Feb.10
	Thomson Geo.	1Jan.14
	Thomson James	18Sept.11
	Thomson John (1)	5March.79
	Thomson John (2)	7Oct.07
	Thomson Jno. (3)	28Sept.14

Digitized by Google

No.	NAMES.	Seniority.
	Thynne James	10July09
	†Tindall Robert	8April00
	Tobin Richard	1Mar.03
	Todd John T.	12Oct.11
	Towns George	22July99
	Towsey Henry	12Dec.10
	Trail William	29July01
	Trotman W. H.	21Aug.10
107	Tudor Edward	21Feb.98
	Tunstall James	21Oct.07
	Turnbull George	30May93
	Turnbull Wm.	8Nov.79
	Turner Wm. (1)	21Jan.07
	Turner Wm. (2)	2May08
	Tuttiett John	11April12
	Twaddell James	19Aug.11
	Tweedale John	24Feb.07
	Vance George	24May94
	Vanderburgh C. F.	25May08
	Veitch James	15Aug.94
	Vellacot William	13Jan.09
	Vickery Caryer	11Dec.04
	Ure William	26Sept.04
	Urquhart John	19June01
	Usher Thomas	24April05
	Wade James	1Dec.08
	Waldron Philip	3Nov.07
	Walker Ebenezer	7Aug.09
	Walker George	19Mar.04
482	Walker Hugh	25Jan.99
	Walker Robert	8May97
	Walker W.	26Aug.89
	Wallace John	28Sept.14
	Waller John	13July08
	Wallington Thos.	16July12
	Wallis William	5Feb.17
	Walsh Patrick	15Oct.08
359	Warden William	13Dec.98
	Wardlaw George	6Feb.09
	†Wardrop John	20Aug.79
	Warkman John	9Mar.10
473	Warner Abraham	24Aug.13
575	Warner William	14Feb.00
	Waters Allan	17Aug.14
704	Watson A.	10Aug.14
	Watson David	31Dec.09
	Watson William	13May09
	Weatherhead G. H.	4July12
	Webster Richard	1Jan.05
	Webster W. B.	17Aug.15
	Weekes J. Capon	8Nov.78
	Weir John	17Aug.15
	Wesley Robert	13Dec.80
	West William	5Nov.14
	White James	29June01
	Whitelaw Robt.	16Sept.16
	†Whitson Alex.	21Jan.83
	WhitsakerWilliam	17Aug.15
714	Whyte Alexand.	21April06
76	Wilkes E. P.	17Aug.15
	†Wilkes James	19Mar.82
	Williams David	15Sept.12
	Williams Edward	26Sept.04
	Williams H. Jones	4May07
	Williams John	11Aug.07
	Williams John G.	30Sept.05
	Williams Morgan	21Dec.03
	WilliamsReginald	14Aug 98
	Williams R. P.	10Feb.97
	Williams Robt. (1)	21Aug.96
250	Williams Robt.(2)	12Aug.13
	Williams Thos.	8Aug.08
	Williamson Steph.	30July04
	Williamson Thos.	3Aug.01
519	Williamson Wm.	3Mar.00
	Wills James	16Sept.16
	†Wilson Andrew	17Oct.82
	Wilson James (1)	9Dec.00
	Wilson James (2)	21May14
	Wilson John	22Oct.98
	Wilson William	11Sept.02
	Wilson Robert	17Aug.15
	Wilson Thomas	3April07
	Wilson T. B.	17Aug.15
	Woodthorpe R.	18Mar.09
	Woolley Cornel.	27Sept.11
	Woolley S. H.	17Aug.15
	†Worgan G.Bouch.	18Mar.80
	Wright David	17Aug.15
	Wylay John	17Aug.15
	Wyse David	23Oct.13
	Yates James	12Nov.06
	†Young Alexander	6Apr.62
	Young G. P. M.	15Aug.08
	Young James	20Jan.09
	Young John	4June04
	†Young Jonathan	6Dec.82

ASSISTANT SURGEONS.

No.	NAMES.	Seniority.
	Adderley Alex.	9April11
	Aikin William	17Feb.12
	Aitchison William	9Dec.11
	Alexander Wm.	6Sept.06
	Anderson Alex.	8Feb.11
	Anderson John	12July
	Anderson Robert	19June10
292	Anderson Wm.	21Sept.12
	Andrews Thomas	22Nov.13
362	Armstrong James	14Jan.14
	Bailey J. F.	7Mar.09
453	Baird Alex.	21Mar.14
	Baird John	6May12
	Baiston John	17Jan.09
	Baker H. Henry	21Jan.08
	Baldamus Godfrey	9Nov.12
642	Barnhill James	27April
	Barr William (1)	8May10
	Barr William (2)	5June
	Baruh Daniel	7May05
	Bassan Joseph	17Dec.11
	Beauchamp Geo.	6June08
	Beckett John	10June12
140	Begg William	22April
339	Bell John	6Dec13
	Bell Thomas (1)	4Nov.05
	Bell Thomas (2)	22Nov.13
	Bell William	9May14
	Bellarby James	21May10
	Bennett David	9Nov.12
135	Bernard Alex.	17Mar.12
659	Beverley C. J.	21Jan.11
	Billerwell Wm.	21June13
	Billings William	4July06
38	Birnie George	7July13
	Birse J. S.	19May12
	Black George	6April
	Black William	19June
637	Blair Alexander	8May15
	Bolton Thomas	31Jan.10
	Booker James	7Jan.11
440	Borland W. G.	18April14
	Bowen Evan	8June
	Boyd Peter	11June13
	Boyle James	9Jan.16
586	Boyle Patrick	5June10
	Brander Francis	4May09
	Breadon Joseph	11June13
231	Brison James	9July11
	Brock Henry	24Aug.12
	Brook John	15July06
	Brown Cloud	8May11
578	Brown John	10June12
	Brown Michael	2April98
	Brown Robert	23Jan.09
	Browning C. A.	7July13
469	Brownrigg Thos.	21Mar.14
61	Buchan T. M.	9June13
	Buchanan Alex.	22April11
	Buchanan John	24Jan.10
	Buchanan Wm.	22Jan.
	Buist John	11Dec06
107	Burgoyne John	7July13
	Burnside James	12Sept.10
38	Burton Thomas	20Mar.13
	Caithness John	7Oct.11
407	Cameron Charles	10June13
	Cammack Richard	5Mar.12
	Campbell Alex.	4July08
	Campbell Arch.	9Dec.11
	Campbell Daniel	10June12
	Campbell James	8June
	Campbell John	21Jan.12
598	Cannon William	8Oct.11
	Carter Henry	11May11
433	Castles John	6April12
	Chalmers Alex.	10Oct.06
	Chandler J. H.	8Oct.13
	Clark John	13April08
448	Clarke John	8Oct.13
	Clarke Patrick	11June11
	Clarke Wm. (1)	6May
13	Clarke Wm. (2)	5April13
	Cleghorn Alex.	30May08
435	Clunes W. H.	9June13
407	Cochrane Jackson	4April14
	Cocks John	14May12
	Cole Francis	7July
	Coleman Patrick	20Feb.10
	Compton Henry	9June12
	Connon William	2May
33	Conolly Thos.	7Feb.14
693	Conway D. B.	5Oct.11
591	Conway John	20Apr.15
455	Courtis W. F.	10Dec.10
421	Courtney Abraham	6April12
713	Cowling William	6June08
255	Craigie Geo.	26Aug.14
	Cuddie William	22Mar.09
	Cuningham Geo.	9Nov.12
	Cuthbert James	28Jan.14
19	Dallas R. J.	10June12

Digitized by Google

No.	NAMES.	Seniority.
	Davies Evan	11April12
440	Davies Thomas	9May12
	Davis William	27June10
	De Porre Peter	1June
	Dias Isaac	20Feb.13
	Dick Robert	22Mar.09
	Dick Thomas	24June11
619	Dickson B.	6Sept.13
	Dickson John	20Sept.
	Dickson William	24Mar.18
592	Dobie John	19Oct.13
	Donnelly Wm.	10May
218	Donoghoe Auth.	11July16
	Dove John	16Oct.09
	Drayton Timothy	10April11
	Dunbar William	8May11
	Elder David	28Mar.12
	Elder Thomas	28Aug.
133	Ellis James	5April14
	Embling John	22Aug.13
207	Emmerson Caleb	9May
	Evans John	20Aug.99
449	Ferguson Hugh	22April
1330	Ferguson John	28Mar.12
	Ffrely Richard H.	3Jan.05
342	Findlay David	6July12
636	Finucane Edmund	23Dec.13
20	Fisher Alexander	19May12
420	Fisher Peter	11Aug.13
709	Forrester James	18Oct.
	Foster Thomas	10Feb.06
	France Campbell	9Nov.12
460	Fraser Roderick	28Sept.09
	Fraser William	23Feb.13
	Fry James	17July05
	Fulton David	19May12
300	Gaunon John	7Jan.11
	Gasquett Raym.	21Aug.
	Gay Joseph	6Oct.12
	Gellatlie David	23Oct.09
433	Gilchrist James	7July13
	Gilchrist John	27June12
107	Gilfellan Alex.	24Aug.13
	Gill Robert	3Aug.03
	Gillespie Thomas	18Mar.12
469	Glencorse John	26Mar.12
	Godard John	5May08
	Gordon Alex.	27May12
	Gordon Robert	23Feb.01
	Gorthy James	10June12
	Goughran John	13Feb.13
388	Gourley Reb.	20Dec.
918	Graebke Ephraim	10May15
	Gray John	23Feb.13
575	Gray Thomas	18Jan.13
157	Greenish John	11April
662	Gregory James	28Jan.14
	Grier David	23Nov.13
419	Griffiths William	23Aug.06
	Gristock Frederic	11April11
	Guland William	11June
568	Guthrie Robert	7July13
453	Hall John	22Feb.14
496	Hammett John	20Aug.12
	Hardy John	18June11
	Hathway Lechm.	25June11
629	Havard John	10May13
	Henderson Hewit	21Aug.11
	Henderson John	20July12
	Hewitson John	3July11
	Hill Patrick	8Sept.12
393	Houston John	20Mar.14
	Hughes A. L.	21Oct.11
	Hunter John	9May09
399	Hunter W. I.	14Jan.14
	Hutchison Andrew	6June
	Hyndman A. C.	13Feb.11
434	Jamieson Alex.	25Jan.14
337	Jeffery Edward	21May11
330	Imlay George	5April13
254	Inches Chas.	19Oct.12
	Ingram Giles	23Aug.08
359	Johnston Ebenezer	9Nov.12
	Jones George M.	1Dec.03
	Jones Owen	14Oct.11
	Jordan Martin	18Oct.13
329	Joyce Edward	6July12
	Irwin William	31Mar.12
	Isatt John	7July13
	Kay John	8May11
	Kay Matthew	11Aug.13
115	Keane C. D.	10Mar.12
622	Keith James	23Aug.13
	Kelty Patrick	4Sept.09
	Kelty Timothy	9July11
668	Kent Rodolphus	17Mar.07
	Kerr Joseph	23July10
	Kidd Thomas	8Dec.06
	Kift Arthur	6May
	Kirkpatrick Robt.	1June08
	Kissock David	6May12
212	Knox John	14Oct.11
632	Lacy Laurence	22Oct.11
	Lamond Robert	22Feb.
519	Lane William	23Feb.13
23	Laneuville Joseph	24Jan 14
	Langstaff J. W.	8Jan.13
519	Lawrence James	18May13
	Lee Paul	5Aug.13
	Leyson William	4Aug.10
	Liddell John	8Sept.12
	Lincoln Johnson	17Nov.01
515	Linton Alexander	30May12
	Little James	24Feb.12
230	Little Joshua	18Jan.13
329	Little Matthew	16July09
	Lizars John	11Oct.09
362	Llewellyn W. T.	11Jan.14
	Long P. H.	13May
	Lothian Peter	27July13
	Love John	18Oct.
	Low James	27June09
	Lutton William	31July07
	M'Alaster James	23Sept.11
	M'Alpin Andrew	19Feb.14
237	M'Arthur John	22Aug.08
	M'Auley William	18Jan.13
	M'Cann Hugh	19May13
799	M'Cay Robert	9April11
	M'Conkey James	7May11
568	M'Crea Joseph	26Feb.12
259	M'Dougall Peter	8Sept.
693	M'Eunally Mich.	28Dec.13
	M'Ewen William	4April08
	M'Farlane John	21Jan.12
180	M'Farlane Robt.	23April13
	M'Gee William	6May
634	M'Gowan John	10Aug.
135	M'Gowan Joseph	9Mar.
	M'Intyre James	11Feb.13
	M'Kay Lawrence	10Mar.12
	M'Kechnie Daniel	24Feb.06
	M'Kee James	20Nov.10
	M'Keana Arthur	27Aug.11
156	M'Kerrow James	11June11
47	Mackey Samuel	18April14
	M'Kinlay John	4April14
481	M'Laren Allan	19May12
	M'Laren John	21Jan.
432a	M'Lean Joseph	10May
826	M'Lean P. H.	31Aug.15
577a	M'Manus J. H.	10Nov.13
	M'Millan George	6June
364	M'Nicholl Dun.	20Dec.13
	M'Ternan Patrick	8Oct.11
	Maddon I. M.	21Aug.
	Magaveney James	24April09
	Maguire William	28Mar.12
240	Malcolm Robert	10June
	Malloch John	6Aug.06
	Marshall Henry	19April13
	Marshall Rob. (1)	10Dec.11
	Marshall Rob. (2)	23April13
	Mason Stephen	27Jan.08
	Melhuish Thomas	13Sept.08
307	Miller Peter	25May13
	Miller T. A.	20Dec.
	Miller William	15Feb.09
	Millett G. T.	10Aug.12
578	Milligan John	22Mar.09
	Mitchell James	22Nov.09
	Mitchell Thomas	4July08
476	Moffat Hugh	11June11
448	Montgomery Andr.	20Dec.13
	Morgan William	10April09
	Morris C. O.	18Sept.09
	Morrison John	27May13
116	Morrison Rob.	10Nov.
	Mortimer Charles	18Jan.08
	Mullens Charles	18Feb.08
381	Murdoch Mich.	16Mar.13
538	Murray A. N.	6June10
	Newall John	27May02
	Newman Charles	10June99
	Nicholson Ben.	5June10
	Nicol James	20July12
576	Nimmo David	24April11
	O'Connor James	8June07
	O'Donnel John	23Sept.08
629a	O'Friell Constantine	22July11
	O'Gara Thomas	9Dec.07
	O'Kane W. F.	7Oct.12
	Oliphant David	26June99
	O'Neill Hugh	19Sept.11
	O'Reilly James (1)	9May03
	O'Reilly James (2)	6June06
	O'Reilly Philip	22Aug.08
392	Orr Thomas	11May13
	Osborne Henry	6Aug10
	Pasco Peter	4Jan.06
	Paterson Alex.	11June11
	Paterson John	25May12
	Patton David	10May13

Digitized by Google

No.	NAMES.	Seniority.
540	Patton James	8Oct.11
	Patton John	31Aug.12
	Pawson John	10Jan.10
	Pearce George	8May12
	Penny Joseph J.	7March08
	Pentland Robert	17Mar.08
	Petersdorff Geo.	30Sept03
	Plampin William	12June11
368	Porteous William	19Dec.07
	Pragnell John	23May08
	Price Rees	22Nov.13
	Pringle William	20May12
	Quin Michael	24Nov.12
	Rae James	9May09
	Ramsey And.	15June13
379	Ramsey Charles	10Nov.13
378	Rankin James	19Apr.13
612	Rees J. R.	4Aug.10
629a.	Reid Alex.	14Jan.14
	Reid John Watt	24Dec.10
	Reid Peter	16June12
	Reilly Charles	18Sept.09
316a.	Riddel John	21Sept.12
	Riddle John	3Nov.10
	Riordan Jer.	8Feb.14
	Roberts Chas.	4Feb.11
	Roberts George	24May10
381	Robertson Geo.	24Mar.12
	Robertson James	7Feb.14
318	Robertson Thomas	9July12
	Robinson Neal	24Feb.
	Rogan William	12May13
	Rolloff John	4Sept.05
	Rowland William	1Aug.11
19	Runciman John	25April
	Ruxton Henry	23Aug.08
	Saunders Robert	2Feb.11
	Scales A. Watson	27May13
	Schaw Daniel	11Apr.11
240	Schumacher C. R.	3Nov.14
	Scott James	4Nov.03
	Scott James A.	20May12
629a.	Scott Joseph	9May11
	Scott P. H.	29April09
	Scott Robert	1Sept.
	Sebire John G.	10Dec.
	Shaw John	27March09
415	Sheahan Morgan	7do.14
	Sheahan Thos.	15Nov.15
	Shutter Thomas	4March08
422	Sibbald Geo.	20Dec.13
	Sibbitt Edward	12May09
95	Simpkins William	6Mar.10
245	Simpson Adam	8Feb.12
	Sinclair William	21Oct.11
	Skedden James	11July
157	Skeoch James	11Aug.13
47	Small Andrew	7March14
	Smith James	11May13
9	Smith John	9Nov.12
	Smith Robert	11Mar.06
434	Smyth James	23Aug.13
	Soden Roger	8June08
267	Somerville Robert	7June13
	Spurr J. Guyse	24Sept.03
161	Steele Samuel	22April12
432	Steret Joseph	6Dec.13
509	Stewart Ham.	4Jan.13
	Stodart Charles	10June12
626	Strang William	18April4
	Suggate H. E.	22April06
	Summers John	23Feb.13
	Sylvester George	9June
534	Tarn John	11May13
432a	Tarte Thomas	28April12
	Temple John	10June12
	Thomas John	2July10
	Thompson Jas.	7June08
	Thompson John (1)	8May11
	Thompson John (2)	9July11
665	Thompson Thos.	10Feb.12
259	Thomson John	23Oct.11
	Todd C. C.	11March14
	Tuttiett Emanuel	22April12
	Vanderberg C. W.	23Jan.09
	Veitch James (1)	22Mar.09
	Veitch James (2)	11Dec.10
540	Walker John	20March13
330	Wallace Samuel	12Sept.14
185	Warwick Richard	6Oct.13
	Waters Geo. Alex.	8Oct.08
	Watt Wm. (1)	21July
433	Watt Wm. (2)	10Dec.11
	Wauchob Robert	10Mar.12
320	Waugh Thomas	11Nov.
	Way John	6June08
	Webster Geo. (1)	18May07
	Webster Geo. (2)	30May12
	West Edward	11June11
	Wetherelt Cecil	27Feb.77
	White G. Beaufoy	7Jan.98
283	White H. B.	20Dec.13
	Wilkin John	23Dec.11
	Williams D. P.	18June12
132	Willson A. D.	14Jan.14
197	Wilson George	10June
659	Wilson John (1)	9Nov.12
357	Wilson John (2)	24May13
482	Wilson John (3)	9June13
	Wilson Thomas	4Feb.11
	Winning William	4Jan.06
	Wood Alexander	19Oct.09
663	Wood Robert	6July12
	Woods M. C.	26May01
	Woodward Thos.	25July03
	Wright Robert	1Sept.15
	Wright William	24Dec.10
	Wylie Robert	8Nov.09
	Young Adam	26May07
	Zimmerman G.	22Aug.07

DISPENSERS.

No.	NAMES.	Seniority.
	Curtis John H.	13Nov.10
	Ellia John W.	13Jan.
	Hammick Step.	28Sept.92
	Hume Robert	1July99
	Marks William	8Sept.12
	M'Kee James	4July03
	Nicholson Alfred	28Mar.12
	Price William	11Dec.12
	Saunders George	17Feb.04
	Smith John	31July
	Smith Robert	21Aug.06
	Taylor William	21Feb.04
	Tripe Thomas	18Feb.11
	Waight Samuel	4July03
	Ward John	9Nov.03
	Watkins John	7May10
	Widdup Joseph	13Oct.13
	Winkworth W. S.	2Aug.09
	Woolnough Jos.	23June03

HOSPITAL MATES.

No.	NAMES.	Seniority.
	Browne Robert	24Mar.14
	Conquest John T.	23May08
	Eyre William	6Mar.11
	Smith C. W.	18Sept.13
	Smith W. G.	6Mar.11
	Whitmarsh John	24July06
	Wicks Samuel	16Mar.11

Digitized by Google

AN ALPHABETICAL LIST
OF THE
PURSERS OF HIS MAJESTY'S FLEET,
With the Dates of their First Warrants.

[The Figures before each Name denote the Number of the Ship in which the Officer serves.]

No.	NAMES.	Seniority.
	Acton John	6April13
	Adam John	9June09
	Adams Abraham	29Oct 06
	Allan Thomas	12July14
	Alldridge Tho.	10June94
	Allen William	24Oct.12
	Amyott John Ed.	18Oct.99
	Anderson Matthew	5Sept.05
	Anderson George	14Jan.09
	Anderson John	26Feb.19
	Andrews Chs. Edm.	1Aug.98
	Andrews William	20June14
	Angove William	6Mar.05
	Anstice Edward	2Feb.08
38	Archdeacon John	1Feb.00
	Armstrong Sam.	23June09
	Arthur Michael	23July14
154	Askew William	19Aug.03
	Atkins Fendal	20Mar.95
	Atkinson Thomas	10Feb.97
	Atrill W. J.	29June08
	Ayre William	25May10
	Baihie James	13Sept.80
	Bailey William	4Nov.05
	Bailey John P.	7May07
	Baker James	29July96
	Baker John	14Mar.07
	Baker Adam	7May07
	Ballingall Wm.	7Sept.85
	Bamber Henry K.	5Jan.08
	Bannister John	23May09
	Barber John	7Aug.10
	Barnett John	29Oct.84
	Barrell Ste. Penn	21June98
	Barrett William	28May10
422	Bartlett Richard	5Aug.09
B	asden W. Benge	21May05
	Bass Thomas	1Nov.73
	Bastin Thomas	8Sept.06
552	Bate Edward	9Oct.78
28	Beal John	5May14
	Beater John	28Jan.06
107	Beaty Francis	14June81
	Beaumont Charles	1Feb.09
	Beilby Wm. S.	6Sept.05
	Bell Edward (1)	1Feb.96
	Bell Edward (2)	29April06
364	Bell Alexander	20Nov.11
592	Bell William	20Dec.13
	Bemifold James	19Dec.11
	Bennett George	31Oct.10
	Bennett Andrew	20Feb.13
180	Bentley Edwin	28Oct.08
433	Berry Thomas	7Nov.97
	Berryman Jos. A.	1April14
	Best Henry	14Oct.02
698	Bignell John	8Jan.94
	Bignell Rob. Tho.	12April08
	Black Wm. Snell	1Feb.05
	Black ford Wm.	30Aug.06
	Blackmore Edw.	30Mar.10
	Blair William	15Mar.09
	Blake Caleb	4Mar.97
	Blake Charles John	3June09
	Blennerhasset Ja.	14Oct.90
	Bobbett William	24Nov.04
	Bone Frederick	25June10
	Boone John	31Aug.04
	Booth George	31Mar.95
	Booth Richard	14Feb.97
	Borham Wm. B.	12July14
247	Bowden William	12Sept.12
	Bowley Charles	7Mar.09
	Bowman John	80ct.05
659	Boyle James	1Feb.03
	Bradby Daniel	16Sept.08
	Bradford William	2Mar.10
	Branch Stephen	18Feb.08
	Braund William	21Feb.12
	Bresy Wm. Henry	1Oct.13
	Brent William	1Jan.06
	Brenton John	21Oct.96
	Brenton Wm. Gar.	2Mar.10
	Brett Thomas	11Sept.09
9	Brewer Will. Bayl.	24Nov.04
	Brickwood Rich.	11Nov.06
	Brisben James	31July06
	Bristow Edward	19April09
	Brodie George	22June07
	Bromley Richard	26Jan.91
	Brooking James	30June09
	Brooking Samuel	3Oct.11
	Brothers Francis	7Aug.09
	Browell James	17Mar.94
	Brown James	9June90
	Brown John (1)	13Nov.99
	Brown John (2)	28May06
	Brown John (3)	11Aug.13
	Brown Ford	26April00
	Brown Robert	1Sept.01
	Brown Wm. (1)	29Sept.07
434	Brown William (2)	6Nov.07
	Brown Alexander	20July08
100	Brown Thomas	30Jan.12
	Browne W. P.	20Feb.08
	Brownley James	22Nov.07
	Bruce David	22Feb.09
	Bryan John	11Aug.05
	Bryant William	30April04
	Bulteel Cha. Mar.	18Mar.99
	Bundock Wm.	24May91
	Bundock Joseph	17Sept.12
	Bunn Sam. God.	25Sept.
	Burd Benjamin	30Jan.00
	Burgess James	22Mar.08
	Burke E. M.	18Aug.12
469	Burke Edward	2Sept.
	Burn Robert	3Nov.00
668	Burnell William	6Nov.06
	Burrows Fred.	17Dec.12
	Bushell John Farr	16Dec.96
	Bushell W. Ernest	30Dec.01
	Butcher Sam. Jas.	9Oct.09
	Butt Nathan. Gear	1June02
	Callaway William	7Oct.96
	Campling Henry	13Dec.06
	Canty Michael	7May03
	Carpenter Alfred	10July06
	Carter John	15Mar.05
	Carter Henry	26Nov.05
	Cavell Humfrey	2Mar.08
	Champion Samuel	5Jan.03
	Chapman Robert	8Sept.99
	Charles Rd. Danby	4Feb.06
	Chenoweth John	16Aug.00
	Chester Wm. R.	9Aug.13
	Childs Wm. M.	29May99
	Chimmo Benj.	10May
	Christie William	20Oct.97
	Christy Samuel	16Oct.10
	Clare Stephen	28Sept.09
	Clarence Arthur	24Oct.06
	Clark Richard	31Mar.03
	Clark William	30Oct.07
	Clark Maurice	17April1
	Clarke J. P.	8July07
	Claw Charles	22Mar.07
	Clery James	8Oct.13
	Clow David	28Aug.07
	Clyde John	21May88
	Clyde James	29June92
	Cock John	24June96
	Cockburn Thos.	20July14
	Cole Thomas (1)	19April94
	Cole Thomas (2)	10April05
	Cole John	16Aug.98
	Cole Gregory	14April12
	Collins John	23Jan.04
	Collman William	4Sept.05
	Collman John	13Nov.05
	Compton Charles	14Jan.09
	Conway Patrick	26July80
	Cook Samuel	25Sept.07
	Cook John Hy.	5April14
	Cooper Robert	21Jan.93
	Cooper Henry	1Aug.08
	Copland John	30July85
	Corbyn Hugh	14Mar.07
	Corney Matthew	13June07
	Cotman John Bin.	25Oct.04
	Cotter Richard	30Mar.03
	Cotterel Cha. Ed.	31July12
	Coventry Thomas	3Feb.06
	Coultry James	30Jan.00
	Courts Jos. Chas.	8Sept.05
	Cowan Richard A.	8Dec.13
	Cowley William	1July06
	Cox Thomas	28Sept.08
	Coysgarne Samp.	10June94
378	Cracknell Wm R.	5April13
	Crane William	28Mar.09
	Crisp William	31Jan.14
	Crispe Thomas	18Jan.90
	Cristy Peter	18Dec.05
	Crocker Benj.	19Jan.99
	Crowley Samuel	9Dec.79

Digitized by Google

No.	NAMES.	Seniority.
	Crowther Thos.	21Mar.07
709	Cuming William	14Oct.13
	Cumming JasChas	23Nov.03
	Carrey Augustus	30Dec.09
	Carrie Walter	29Dec.08
	Curry Samuel	31Mar.95
	Curtis John	19Aug.13
	Dalrymple Wm.	21May07
	Daly Robert	15Mar.09
	Darby Thomas	20Oct.04
	Davidson Alexan.	13July03
	Davidson William	16Jan.06
	Davidson John	5Mar.10
	Davies Peter	13June94
	Davies Wm R.	20Mar.07
	Davies Chas. Oliv.	26Aug.12
473	Davies William	19July14
	Davis Wm. Price	1May95
240	Davis George	9May00
	Davis Samuel	4Jan.04
	Davies Wm. Augus	12Feb.07
	Dawson Arthur	4Sept.12
	Day John	23May09
575	Dean Henry	8May14
	Debus George	17Aug.08
	Denny Joseph	26Feb.12
453	Didham Rich. Gr.	22April06
492	Dillon Frederick	6Nov.11
	Diossy John J.	28Sept.09
	Dove Henry	27April96
	Douglas Francis	9June78
	Dowell George	28Oct.12
	Drew Nicholas	28Nov.09
487	Duffers Patrick	14Feb.14
	Duncan John	29Dec.06
	Duncan Gilbert	16Feb.11
	Dunn James	30Jan.06
342	Dupree James	20Oct.04
	Dutchman Hews.	3May10
	Duval Lewis D.	23Mar.08
	Dyer Edward	27Feb.07
	Dyer William (1)	8Feb.08
613	Dyer William (2)	19Mar.08
	Dyer Henry S.	6Nov.13
	Eales Samuel	24Mar.98
	Eales William	11Jan.08
	Earle Arthur N.	18Jan.06
133	Edgecombe Thos.	27Mar.10
231	Edye Joseph	15Nov.11
	Edmonstone John	6Nov.02
	Edwards George	15Nov.03
	Edwardes William	6April11
	Egan Thomas	12Jan.08
318	Elgar John	29Aug.10
	Ellery Peter	21Dec.96
	Elliott John	16Oct.04
	Elliott William	26Oct.12
	Ellis George	4Oct.05
	Ellis Robert	29April07
	Ennis Henry	18June08
	Evans John	19Sept.93
	Evans Thomas	23Oct.06
	Fairweather Thos.	20Feb.11
	Farley Thomas	31Dec.12
47	Farquhar Robert	19Jan.81
	Fenn Benjamin	21Jan.12
	Ferrier John	19Oct.99
	Field Allen	8Feb.93
	Fillis John	16July01
	Fisher Stephen	10Sept.08
	Fitch Joseph Hen.	22Aug.06
	Fitzgerald Thos.	28Oct.94
	Flanagan Michael	10May03
	Fletcher James	6Aug.05
	Flintoft George	16April04
	Fogarty Michael	26Jan.97
	Foggo David	11Aug.08
	Foote Richard	7April06
	Fores S. W. D.	7Feb.12
	Forest SirDig. Kn.	12June95
	Forrest Peter	30June04
	Fox Thomas	23July14
	Frame Arthur	11Sept.09
540	Francillon Francis	15Feb.81
	Francis James	29Sept.03
	Fricker Edward	17Jan.97
	Frost Thomas	20May12
548	Fry Alex. Mackay	21Dec.00
	Fuller James (1)	9Jan.07
	Fuller James (2)	8Dec.13
	Gains Jonathon	11Aug.08
	Galler Thomas	12May03
	Gamble Robert	30Nov.93
	Garby John	23Oct.13
	Garratt George	2July08
	Garwood W. D.	19Feb.14
	Gibbon John	16April04
	Gibson John	4Mar.07
	Gifford Arthur	26Dec.06
	Gilbert Richard	1April90
	Giles Samuel	1Aug.00
	Giles John	11Nov.13
	Giles James	23July14
	Gill John	27Mar.05
	Gillies James	30April10
	Gills John	30April05
	GlendenJohnThos.	30Mar.07
	Gliddon Thomas	3Feb.08
	Glover John Robt.	19Feb.05
	Goble Thomas	25Mar.06
550	Goddard Thomas	11Feb.93
	Goddard R. H.	1July09
	Godfray Thomas	7July00
	Goldin Robert	25Aug.04
	Goldin R. H.	3June09
	Goldfinch William	27May99
626	Goldsmith John	3Nov.05
	Goodfree William	4Oct.00
	Goodridge Rich.	15Nov.00
	Goodwin George	25Mar.12
503	Goodwyn William	6Sept.98
	Gordon Lewis	18Aug.94
	Grant Geo.	26Jan.83
	Grant James	25Feb.92
	Grant William	18Nov.07
	Grant Thomas	10Dec.07
	Green William	8Nov.04
	Green Richard	6Nov.11
955	Gregory William	18Mar.11
	Greive Robert	7Sept.93
	Griffiths James	15Oct.13
	Griffin Edmund	27Aug.11
	Grills Charles	30Mar.09
	Grimes Joseph	28June04
	Gronous John	30Dec.13
	Grout W. C.	8April78
	Grout George Che.	8April79
	Gullett John	1May98
	Gunnell John	17Nov.07
	Gurdon Goate	17Dec.07
	Guy Richard Felt.	10Aug.02
	Guy George	8June08
	Haggerty William	15Nov.03
	Haile John	9Sept.06
	Haig Richard	23Oct.13
	Hall Octavius	29April97
	Hallilay Richard	16April04
	Hamilton Wm. H.	14June08
	Hamlyn William	26July06
	Hammond Mark	19April06
	Hancock William	20July93
	Hancock James	26Dec.07
	Hannam Thomas	26Sept.06
	Hannay William	22Dec.07
320	Hannay Hugh	7Dec.14
142	Harding Thomas	19Oct.13
	Hardstone James	22July98
	Hardy Matthew	11April78
	Hargar Frank	17Jan.11
	Harries George	13Mar.83
	Harrington Harris	25Sept.13
	Harris Edward	8Oct.03
	Harris William	16Mar.12
	Harris John	29Jan.06
	Harris John C.	17Mar.14
407	Harrison Geo. B.	26Dec.97
	Hatfull Edward	17Nov.85
	Hawker Moses	18Dec.88
	Hawkins Thos. F.	10Oct.00
	Haycock David	27Feb.05
591	Haydon Samuel	5July03
	Haydon Nathaniel	30Oct.05
	Heather Benjamin	14Dec.12
	Hebbes Thos. Phil.	13Dec.09
	Hele John	18Jan.14
	Henderson John	27April79
538	Henderson James	25April83
	Henley Samuel	13June10
	Henning Robert	18Mar.01
	HenshelwoodWm.	11Aug.10
	Henwood Peter	12Jan.98
	Heverine Edward	14Jan.09
	Higden Josiah	16Aug.06
	Higgins William	26April00
	Hill John (1)	26 Jan.91
	Hill John (2)	2Jan.08
	Hill J.	12May07
	Hill Robert	10May08
381	Hillier Wm. Curry	1Nov.06
	Hodge John	18Aug.00
	Hodgskins George	5May04
	Hoffmeister J. M.	9Mar.13
	Hogan Patrick (1)	27Aug.06
	Hogan Patrick (2)	27Dec.09
	Hogg Alexander	7Mar.82
	Holman William	17Oct.95
	Holman Stephen	9June13
	Holmes Richard	12Aug.93
	Honor JohnGilbert	26Sep.03
161	Hood Thomas Sam.	26Oct.12
	Hooper John	13Dec.06
	Hooper Wm. H.	19Aug.12
	Hooper Edward T.	8 Dec.13
	Hope J. M.	8Feb.14
	Hopper John	23May82
	Horniman Robt. L.	3Sept.06
	Horton Frederick	24Aug.05
	Hoseason Thomas	24May91
	Howard John	1July07
	Howse JohnWm	8Feb.05
23	Hubbard Thomas	3Oct.11
	Huggins Edw. Rod.	13June08
	Huggins James	30Mar.09
	Hughes Peter	2Mar.98
	Hughes Lemuel	25Sept.06
	Hulbert Geo. Red.	29Mar.84
	HulbertJohn Spice	19Feb.99
	Humfrey William	17Nov.03
448	Humphreys Joseph	3Oct.05
	Hunt John	19April08
68	Hunter Campbell	1May14
	Hurrell Richard	7Nov.06
	Hutton James	10June09
449	Hyslop James	15July99
	Jackson George	27Aug.93
61	Jackson William	21Feb.14
	Jacobs Joseph	19Sept.08

No.	NAMES.	Seniority.
	James Wm. Thos.	6Feb.09
	Jeffery Rand. Stap.	26May13
	Jennings Benjamin	12Feb.97
	Jennings Thos. (1)	29Jan.06
	Jennings Thos. (2)	3April06
478	Jermain John	18May13
	Jessop Thomas F.	20June97
	Jewell Thomas	31Dec.98
	Jewell John Nunn	25Jan.04
	Illingsworth Rich.	28Nov.96
421	Inch Wm.	29Dec.13
237	Inderwick Andrew	21Dec.07
460	Ingram WilliamM.	7June06
	Ingram William	22Mar.09
	Innes John	27Jan.04
	Johns James	1July07
	Johnston George	21Aug.09
	Jones Henry	18June94
	Jones William (1)	14Jan.04
	Jones William (2)	21May08
	Jones John	16July05
	Jones John Day	8June08
682	Jones James	7Mar.11
704	Jones Henry J.	6Jan.14
433	Irvin David	3Mar.13
	Irwin Thomas	28Mar.07
393	Isaac William	18Jan.14
	Isaacson Stutville	18Mar.02
	Kains Thomas	13Dec.13
	Kane Charles	9Dec.03
455	Keely Jas. Dodd	14Apr.13
	Kempson Wm.	20Nov.07
	Kendall Charles	29May13
108	Kennedy Lawrence	4April10
139	Kent Richard	15Aug.10
	Kent George	15Aug.10
359	Kerigan Thomas	22May13
	King John (1)	11Aug.05
	King John (2)	6Nov.43
	King Thomas	10Mar.08
	Kinsley John	20Oct.04
	Kippen Robertson	16Jan.12
	Kitching James	19June10
	Knapman William	6Oct.98
	Kneeshaw John	20Feb.11
	Knight Richard (1)	9Aug.97
	Knight Richard (2)	3May03
	Knight Frederick	31Jan.83
	Lamb John M.	9Mar.14
	Lambert James	10Mar.14
	Lamey John Payt.	6May06
	Lampert Edward	4Mar.93
	Lane John	18Nov.05
	Lane Rich. Dick.	6Oct.07
	Lanyon John Jenk.	10May93
	Larby John	28Dec.00
	Larke Henry	22Sept.97
420	Lathy Js. Todd	10Aug.13
	Lawrence Jacob	8Nov.77
	Leach William	1Sept.06
	Lean John Gannis	23July14
578	Lee William	30Oct.00
	Le Geyt Phil. Cart.	24July05
	Lemon William	17Nov.08
	Le Sieve A.W. H.	29April07
	Leslie Thomas	23July14
	Lethbridge John A.	13Jan.08
	Lewis Evan	7July04
	Liddel Robert	11Dec.80
	Lindsay Arthur	28Sept.05
519	Little Simon	24Nov.95
	Little William	27Jan.14
	Llellyett J. Lenox	9June08
	Lockhart John	28Dec.07
	Lockhart Alex.	27Mar.09
	Loney P. J.	28Jan.12
	Long Edward L.	28Feb.05
95	Long Daniel	28Jan.12
	Long H. B. Homes	27May14
	Loudon James	24Jan.05
	Loudon John	22April99
	Luckombe John	25Jan.01
	Lupton Arthur	27Mar.13
	Lyon Matthew	6April14
	Lydiard William	10Dec.07
	Maber George	8April05
	M'Arthur John	4April05
663	Macbean Gillis	2Mar.80
	M'Coy Alexander	4Mar.08
	MaclarlaneJames	13Feb.98
	M'Gowan William	29Nov.10
	M'HugoJ.Burke	15Sept.07
	M'Intosh Æneas	26April14
	Mackey Stephen	4Oct.09
517	M'Knight Thos.	19Mar.12
	M'Lean Hector	19May09
254	M'Lellan William	26Dec.09
	M'Lennan William	7July08
	M'Leod John	15Feb.01
637	M'Millan Arch.	17Sept.00
	M'Murray John	7Mar.08
	M'MurrayTh. G.	30Oct.13
	M'Namara John	8Jan.07
	M'Namara Thos.	13July13
	Maddocks John	21May06
	Maiben A. B.	9June09
	Major Thomas	8June04
	Malcolm Alex.	11Sept.97
	Maley Edward	14Jan.02
	Man Harry Stoe	13May13
	Manclark Thomas	16Aug.81
	Manley Jas. Hills	18Mar.09
	Manley Samuel H.	29Oct.11
	March John	5Feb.06
	Marchant John M.	18Jan.04
	Marcuard Philip	14Jan.09
	Marr Edward	8Oct.13
	Mark William	13April07
	Mark Philip	9April14
	Marks John (1)	9Mar.13
	Marks John (2)	23July14
	Marsden Mark	19Mar.01
	Marsh George	25Jan.14
	Marshall Joseph	8Oct.05
	Martin John	30Dec.06
	Martyr Charles	1Feb.09
	Mason William	22Aug.06
	Mason Joseph	11April08
	Mason Thomas	17April05
	Mather Thomas	24Nov.04
	Matson Charles	20Jan.93
	Maxwell James P.	4Sept.78
	May Joseph	8Sept.04
	Mayhew John	19July99
	Meek James	25July00
	Melvin John	9Oct.09
250	Meads Thomas	11Jan.14
	Menzies Thomas	14Aug.01
	Merle Wm.	12Feb.08
	Micnell Richard	12Nov.07
	Miles Richard	14Oct.07
	Miller James (1)	21Aug.99
	Miller James (2)	9June11
	Miller George	30Oct.07
	Mills Robert	11Dec.04
362	Milner James	21Mar.98
	Mitchell John	25Sept.99
	Mitchener George	31Oct.01
	Moffatt John Wm.	26Aug.03
	Moore William	14Sept.80
	Morgan Wm.	15Oct.90
	Morgan Lewis	2Feb.08
	Morison Daniel	5Sept.99
	Morse James	27Feb.11
	Morton Wm.	9April14
555	Mosbery Rich. Dr.	14Jan.08
	Mounsher James	16May07
662	Munro Harry	14Aug.06
	Murray W. Bow.	20Jan.06
388	Murray Archibald	23Jan.94
	Mustard David	20April09
	Nairne John	20Oct.06
368	Nairne Bruce R.	12Nov.13
	Napier Edward G.	9Aug.00
	Nash Richard	23Aug.81
	Needes Edward	6Nov.13
	Nelson George	26Mar.07
	Nelson William	12July10
	Newman Charles	25Aug.12
	Niblett Harry	22Mar.03
	Nichols George	16Jan09
	Nicholls James	10Oct.09
	Nicholson Geo.	9Nov.94
	Nicholson Benjam.	1Aug.01
	Nisbett Thomas	27Aug.12
	Nobbs James	28July96
	Norburn Charles	21Feb.94
	Norcock John	21Dec.04
	Oakley William	31Jan.06
	O'Bryen John	21July04
	O'Connor John	14July07
	Olive John	7Nov.14
	Oliver Brinsley S.	12Mar.81
	Omer Henry	4Dec.07
	Orchard Hen. M.	30Nov.05
	Orchard John	14Oct.13
440	O'Reily Patrick L.	13Mar.08
	Orpwood George	16Feb.01
	Ostler Zeph. Blun.	20April03
	Othen Herbert	4Dec.11
	Outon Geo. V.	4Dec.07
	Overy James	5July05
	Owen R. R.	16June09
	Owen John	26June09
	Ozzard James	3Dec.13
	Paddon W. Ad. H.	18July10
	Page William	25Jan.83
	Page Wm. Bateley	18May05
33	Paine Thomas	9Sept.06
232	Paine William	15Sept.12
	Palmer John	11April08
	Palmer Chas. Rus.	14Feb.10
	Pappeen Peter	14July09
	Parker John	21Feb.14
	Parkhurst Ben.	20Dec.06
642	Parry Thomas	24Mar.12
	Payne Robert	30Sept.96
	Pearson Henry	24Jan.07
	Peche William	29July97
	Peckston Thos. S.	3Oct.12
339	Penny Edward	10July04
	Penphrase Alexan.	9Jan.12
	Perkins James M.	14June03
	Perry William	28Sept.00
	Petherick J. F.	1Aug.05
	Petrie Archibald	17Dec.12

Digitized by Google

o.	NAMES.	Seniority.
	Pettman Fred.	30Mar.07
	Phelen Co. Temple	16Oct.05
330	Phillips Henry	7June97
99	Phillips William	17Sept.03
	Phillips Thomas	93July14
	Pike F. W.	13Dec.06
	Pinfold Charles	7Feb.06
	Pinwill Jn. Morgan	19Feb.94
	PlattEdw. Thomas	26Nov.05
	Pollock Edward	13June10
	Polwarth John	5Mar.14
	Popplewell James	20Feb.06
245	Porter John	11Dec.10
	Postlethwaite Reg.	17Jan.10
	Pottinger James	28Aug.03
	Pownall Thomas	22July12
	Pratt John	29May03
	Preston Abraham	2Feb.01
	PriceWm. Thomas	16Feb.11
	PriestlyThos. Ric.	26April02
	Pritchard John	18Nov.05
	Pritchard William	1July07
	Prowett David	92July06
	Pughe James	27Sept.96
	Purver John	21May99
	Quinlan William	8Sept.08
	Randolph William	20Feb.09
	RannChas. Selwyn	27Aug.96
	Raven Michael L.	18July03
	Ravill John	1Feb.08
	Rawline Moses	18Jan.04
	Ray Joseph	7Aug.09
	Read Robert Mann	31Jan.12
	Read Jeremiah	19Oct.13
	Reed Joseph	25July00
	Reed Thomas	8Nov.04
	Reep Richard	21Dec.01
	Reeve Thomas	19Feb.98
	Reeve William	3April12
	Reid James	14Dec.04
	Reid John	7Oct.06
	Renick Isaacah	23Dec.06
	Renton James	14Sept.10
	Risch Alexander	30Oct.12
	Richards John S.	27May94
353	Richards John	18April00
	Richardson John	19Dec.09
	Rickards Samuel	4July95
	Ricketts Thomas	7June01
	Rickford Thomas	19Oct.99
	Roberts Owen	16Feb.04
139	Roberts Isaac.	21Sept.19
	Robinson James	7Dec.89
	Robson George	6May13
	Roche Steph. Howes	20Jan.08
	Rolls John Gibbs	1Feb.13
	Rose Robt. Richm.	18April99
	Ross Charles	9Jan.08
	Ross John	23Dec.06
	Ross William Eales	5Jan.08
	RossRobt. Magnus	28Mar.11
	Rothery Nich. P.	15Sept.77
	Rowe Thomas	4Aug.19
	Rowley Thomas	22April11
	Rudall James	22Dec.09
	Russel Joseph F	24Feb.13
	Russell B. H.	28June13
	Ryan Eugene	16June08
	Ryan John	11Dec.13
	Salter John	18July05
	Sampson John	18Oct.04
	Sampson James	14Feb.10
	Sampson Richard	6June19

No.	NAMES.	Seniority.
	Sandwich Wm. Hy.	4Oct.09
	Sarell Thomas	1Nov.04
	Sarjeant J. P.	9May08
	Savage John	19April03
	Savory Thomas K.	12Aug.06
	Savory William	18Dec.07
	Sceance Robert	22Sept.07
	Scott James	1Nov.96
	Scott Michael	13Oct.00
	Scott John Nich. C.	18Aug.06
	Scott Edward	16Dec.06
	Scott Robert	20July12
447	Scott Archibald	6Nov.13
	Sedgwick Charles	6April80
	Seward John	19Dec.10
	Shanks John	5May98
	Shanks Thomas	1July09
	Sharp Robert	19Oct.07
	Shaw Daniel	24Jan.05
157	Shea John	8Feb.99
110	Shears Thomas	27Dec.13
	Sherrard Joseph	18Feb.01
	Shepperd Thos. B.	28Sept.10
	Shields Joseph	19Dec.11
	Sholl Richard	27Mar.06
568	Shugar Wm. Read	30Sept.95
	SimondsJas. Henry	4Sept.78
	Simpson Thos.	93July14
	Sinclair John	95Sept.07
	Sison William	28Jan.96
	Skeen James	24Jan.01
	Skewes W. Quar.	20April10
	Slade William	19Feb.07
	Slatter John	7July07
	Slocombe John	15Jan.02
790	Sloggett Jesse	12May08
	Smillie Alexand.	14Aug.11
	Smith John	30Nov.78
	Smith Daniel	18April95
	Smith William	28June99
	Smith Thomas	1Oct.99
	Smith Richard (1)	28June04
185	Smith Richard (2)	13July13
	Smith Robt. John	27Oct. 08
	Smith Wm. Geo.	8Dec.13
	Smithson Geo. Tay.	1Nov.11
140	Smyth Luke	17Aug.07
	Snape John	1Feb.04
	Snepp Thomas	15Sept.10
	Soady Joseph	7July08
	Soady William (1)	16Feb.11
	Soady Wm. (2)	93Mar.14
	Soden Benjamin	28Aug.04
515	Somerville Hugh	19May83
	Sparrow S. A.	5Aug.13
	Sparshott Daniel	30Oct.00
509	Sparshott James	29Mar.09
	Spearman Thos. R.	6May91
	Speed John	5Aug.03
	Spurling Stephen	21April13
	Stanway John	30Mar.08
	Starr James	27Oct.09
	Starr George	6Nov.11
	Stephens William	16Feb.10
497	Stephens Mich. C.	9July11
	Stewart Alexander	2Aug.02
482	Stewart Edw. S.	30Aug.06
	Stigant John	21April09
	Stockton John B.	17Nov.10
	Stokes Peter John	31Dec.01
	Stones Thomas	4July04
	Stowe William	10June09
	Stranger John	19July13
506	Street James	28Jan.83
	Street Stephen.	26July98
	Suett John Marsh	3Sept.07
	Sullivan John	19Jan.04

No.	NAMES.	Seniority.
	Sullivan Daniel	20Dec.96
	Suter Edward	17Mar.12
348	Suter Henry	31Mar.13
	Sutheriand Daniel	29May12
	Sutton Robert	10June08
	Swiney Sidney	7April79
	Symons Richard	4Mar.87
	Tabart Frac. Geo.	21Mar.08
631	Tackle John	18April77
	Tait Thomas	9Feb.97
	Tapson John	30Jan.08
	Taylor John (1)	22Dec.96
	Taylor John (2)	25Sept.04
	Taylor Thomas	29July98
	Taylor Francis	29Oct.10
312	Taylor J. C.	10Aug.13
	Temple Thomas	17Feb.06
	Terry Thomas	25Nov.05
	Thomas Wm.	15Jan.14
	Thomas Thomas	12Mar.14
	Thompson William	7Sept.97
	Thompson John	5Dec.07
	Thomson Andrew	7Feb.08
307	Thomson Wm.	6Jan.14
	Thomson John	24Mar.12
	ThomWilliam	20April09
	Thora George	31Dec.01
218	Thorn John	18Jan.14
267	Thovez Philip	23Jan.09
	Tickell William	30Dec.82
	Tindell John	28Nov.12
545	Tilby T. Hilden	3July14
	Timeman William	22Sept.82
	Titterton Thomas	15June94
	Toby Jonas	24Dec.98
	Tomlins James	25May09
230	Topper Penniston	21Mar.94
	Toulmin Geo. Hop.	30Jan.00
19	Tracey Geo. Thos.	26Oct.95
	Traverton John	27Sept.08
	Trexise Francis	19Mar.10
	Tronson Robert	19Sept.09
	Tuckfield William	25 Mar.03
	Turner James	3Dec.09
308	Turner William	28May13
	Turner Thomas	29July14
	Twynham William	26July02
	Vallack John	19Aug.94
	Vernez Peter	10Oct.13
318	Vidal Emerin	24Aug.08
618	Vivion Thomas	2Mar.88
259	Ullock Thomas	30Sept.05
	Uniacke William B.	1Jan.09
	Unwin Charles D.	13Jan.10
	Voke John	11July82
	Urquhart Wal. Ale.	9Dec.06
	Usborne Alexand.	3Nov.00
	Wadland Samuel	30Nov.07
	Waldron John	15Sept.94
	Walker John	10June09
	Walker William	12April08
	Waller Smithson	18Dec.90
	Waller George	5June09
	Wallis Thomas	2May00
	Wallis Tho. Aug	19Dec.03
	Wallis George	17Mar.14
	Walter Robert	23July13
	Walters John	18Jan.07
	Warden John	30Dec.05
	Watkins Richard	2Dec.84
	Watmough Wm.	1Aug.08
	Watson Thomas	13April99

Digitized by Google

No.	NAMES.	Seniority.
	Watson John (1)	5Dec.08
	Watson John (2)	13June10
	Watts James	6Mar.06
	Webb Sam. Ody	20Aug.04
	Webb William	19April05
576	Webb Henry	3Mar.14
	Weeks James A.	11Dec.11
	Wells Henry	11Mar.07
	Wells Jn. Simpson	25Jan.08
	Welsford Peter	21Mar.82
	West James	27Sept.94
	West Thomas	28June98
	Weymouth Jacob	6Oct.03
	Whichelo R. M.	23Oct.07
	Whitcher Charles	19Mar.10
	White George	3May03
	White Thomas	19Aug.04
	White Edward	2Nov.09
	White James	15Nov.13
	Whitehurst Wm.	6Nov.05
	Whiting Joshua	1cMay98
	Whytt David K.	22Mar.09
	Wilcocks Isaac	22Mar.09
	Wilcox Samuel	14July08
	Wild William	16Mar.08
	Wilkinson Joseph	27July99
	Wilkinson James	28Aug.07
	Willcock Joseph F.	2Nov.04
	Willcocks Joseph	26Aug.12
	Willcocks Thos.	22July13
	Williams Rice	15Apr.02
	Williams Wm.	24Aug.08
	Williams Robert	25Mar.07
	Williams Wm. Geo.	3June07
	Williams Joseph	22Mar.09
	Williams Philip	6Feb.10
	Williams Thos. (1)	12July10
	Williams Thos. (2)	3Feb.12
	Williams Charles	8Jan.13
	Williams Richard	22July14
	Williamson Joseph	9Mar.00
	Williamson Thos. J.	28Sept.03
	Willie William	30Oct.98
	Wills John	9Aug.07
	Wilson William	26Sept.00
	Wilson James	31Mar.01
	Wilson Bryan	3Mar.04
	Wilson Christoph.	6Aug.08
	Windeyer John	11Jan.04
	Windsor Henry G.	6Dec.07
292	Winser Philip	6Jan.14
	Wise James	19May08
	Wiseman William	15Jan.14
	Wolfe George	1July08
	Wolfe William	6Nov.93
	Woodman Thos.	23July14
	Worth B.	20April05
	Wright William	14Dec.07
	Wrigley John	11April08
	Wynter William	17July07
	Yarwood S.	14Aug.07
399	Yates Thomas L.	3July77
435	Yorston James	23April13
	Young Thomas	1Mar.05
	Young Timothy	9Sept.08
	Young John	12Sept.08
13	Young Robert	16July13

AN ALPHABETICAL LIST OF THE CHAPLAINS OF THE ROYAL NAVY.

[The Figures before each Name denote the Number of the Ship in which the Officer serves.]

No.	NAMES.
626	Beattie Edward
329	Belce H. Parr
342	Bickell Richard
	Birkwood Christ.
	Booth Edward
388	Bowen William
*568	Brice Edward
78	Buller John
	Burdon George
	Burne Charles
	Clarke James S.
	Craven Will.
515	Cuthbert George
	Davis John
	Dennis Nath. R.
	Dennis Robert
	Duffield Richard
519	Dunne James
538	Elliott Will.
612	Evans Will.
	Fearon Joseph
	Forster John
	Frowd John B.
	Griffiths David
	Gwynne Frederic
	Harrison Joseph
	Harbin William
	Haswell W. J.
	Holliday Evans
	James William
	Inman Henry
540	Jones John
	Jones William
663	Kirby John
	Lloyd Jas. David
603	Lloyd David
	Lloyd Henry
	Lowndes Matthew
	Meade William
440	Morgan John
	Morgan Nathaniel
440	Palmer R. Twiss
407	Panter Philip
	Peter Hoblyn
107	Rennell George
	Richards Ed. W.
	Roberts John
	Roberts S. W.
	Sage Chas. Arthur
	Salter William
157	Sampson Michael
	Saunders Thos. F.
	Scott James
	Smith Michael
	Surridge Thomas
20	Taylor John.
	Taylor Wm. Henry
	Templar John
19	Trevenan John
	Wall M. Samuel
	White Frederick
	Williams W. R. M.
	Willis Robert
	Wynne J. W.

JURISDICTION OF THE ADMIRALTY OF GREAT BRITAIN.

HIGH COURT OF ADMIRALTY.

Lord High Admiral—(In Commission, vide page 3.)—Judge, the Right Hon. Sir W. Scott, L.L.D. *Registrar*, Right Hon. Lord Arden; his *Deputies*; Jas. Busb, Esq. and A. Farquhar, Esq; *King's Advocate*, Sir Christopher Robinson, L.L.D.; *Advocate for the Affairs of the Admiralty*, J. H. Arnold, L.L.D.; *King's Proctor*, Ibaid Nicholl; *Proctor for the Affair of the Admiralty*, George Gostling, Esq.; *Marshal of the High Court of Admiralty*, Hon. Hugh Lindsay; his *Deputy* John Deacon; *Coroner for the Coast of Hampshire in Cases within the Jurisdiction of the Admiralty*, Moses Greetham and George Lamburn Greetham, of Portsmouth, Esqrs.

VICE-ADMIRALS OF THE COAST OF GREAT BRITAIN.

Kent, the Marquess Camden.—*Sussex*, the Duke of Richmond.—*Isle of Wight and County of Southampton*, Lord Viscount Fitzharris.—*Devon*, Earl Fortescue.—*Cornwall*, Earl of Mount Edgecumbe.—*Somerset*, Earl Poulett.—*Gloucester*, Duke of Beaufort.—*Pembroke*, Sir John Owen, Bart.—*North Wales and County of Carmarthen*, Marquess of Anglesea.—*Chester*, Marquess of Cholmondely.—*Lancashire*, (Vacant).—*Cumberland* and *Westmoreland*, Earl of Lonsdale.—*Argyleshire*, Duke of Argyle.—*County of Northumberland and Town of Newcastle*, the Duke of Northumberland.—*Durham*, Earl of Darlington.—*York*, Earl Mulgrave.—*Lincoln*, Earl Brownlow.—*Norfolk*, Lord Suffield.—*Suffolk*, (Vacant).—*Essex*, Lord Braybrooke.—*Scotland*, Lord Cathcart.—*Orkney and Shetland Isles*, Lord Dundas.

VICE ADMIRALTY AND PRIZE JURISDICTIONS ABROAD.

GIBRALTAR—*Governor and Vice-Admiral*, His Royal Highness the Duke of Kent; *Judge*, Sir Richard M. Jephson, Bt.; *Registrar*, Hon. George Villiers; *Marshal*, Mr. John Tyrwhitt.

MALTA—*Governor and Vice-Admiral*, Lieutenant-General the Right Honourable Thomas Maitland; *Judge*, ; *Registrar*, John Locker, Esq.; *King's Advocate*, Robert Forrest, Esq.; *Marshal*, Mr. Wm. Norcott.

Digitized by Google

No.	NAMES.	Seniority.
	Jenkins Richard	28Sept.08
	Illingworth Ab.	16Nov.
	Illingworth Wm.	10Aug.13
	Inches John	30Aug.05
	Ingledew John	1Oct.08
	Innes Robert	3Mar.95
	Johnson James	27Feb.00
	Johnson Patrick	24Oct.08
	†Johnston A. (1)	27Jan.77
	Johnston A. (2)	16Oct.78
	Johnston Francis	21June06
	†Johnston Gabriel	30Jan.94
	John-ton George	6Mar.13
	Johnston John	18Nov.12
	Johnston Matth.	6Jan.97
364	Johnston Rob.(1)	21Dec.08
	Johnston Rob.(2)	16Sept.16
	†Johnston Thomas	21Aug.93
	Johnstone John	11Dec.08
	Jones David	9Feb.
	Jones Edwin G.,	1Mar.00
	Jones George H.	23Jan.12
	Jones Jenkin	4June98
	Jones John	30July07
	Jones John T.	4Sept.09
	Jones Richard	12Sept.01
	†Jones Stephen(1)	8Sept.81
	†Jones Stephen(2)	20May08
	†Jones Thomas(1)	13July58
	Jones Thomas (2)	3Dec.07
	Jones Thos. Cooke	18Dec.09
	Jones William	17Aug.15
	Irvine John (1)	30May99
	Irvine John (2)	29Jan.05
	Irvine Samuel	17Aug.15
	Irwin G. A.	22Sept.14
2	Kay James	7Mar.14
	Keele Henry Wm.	3April12
	Kein Thomas	24July83
	Keith James	30July04
	Kellie George	15Oct.90
	Kelly Cornelius	17Aug.15
	Kelly Peter	1July00
	Kelly Wm.	17Aug.15
	Kennedy Charles	17Aug.15
	Kennedy Donald	25Mar.13
467	Kennedy James	22Dec.13
	Kennedy John	2Aug.03
	Kennedy Joseph	10Aug.95
	†Kennedy William	27Oct.79
	Kennedy W. M.	11Sept.12
232	Kent Charles	26Sept.11
	Kent J. H.	26April
	Kent Matthew	28April94
	†Kent Richard(1)	9July80
	Kent Richard (2)	23Dec.09
	Keys Thomas	8July08
	Kidd W. Lodge	20Oct.07
	Kielley Edw.	17Aug.15
	Kiernan Bernard	23Sept.95
	Kiernan Francis	9June12
	King Gilbert	2Oct.
	King Thomas	13Dec.11
	Kirk Douglas	16April08
	Kirkwood Robt.	24Nov.90
	Knox John	16July98
	Laird John	20Aug.14
	Lake A. Proctor	29Jan.06
	Lang Archibald	22Oct.04
	Lanigan Stephen	1Nov.09
	Lara Benjamin	26Mar.98
	Latham J. W.	12Jan.09
	Laughlin Alex.	10Mar.15
	Lauder John	11June98
	Laughna John	29Jan.11

No.	NAMES.	Seniority.
378	Law William	9Sept.12
	†Lawe William	21Mar.96
	Lawmont John	21Jan.04
	Laurence Alex.	18Feb.15
	Lawson John	7July11
515	Lazzaretto Eman.	Sept.08
	Legge John F.	19Nov.
	Leitch James	1Mar.
33	Lepper James	14Sept.09
	Leslie Andrew	26Nov.98
	Leslie Charles	27Dec.05
	Lewin Henry	1July08
	Lewis David (1)	7Jan.08
	Lewis David (2)	5April09
	Lewis Richard	29Dec.97
	Lewis Thomas	23Oct.
	Lillies George	4Feb.05
	Lindsay James	16Sept.16
668	Linton Charles	25Dec.07
	Lithgow Andrew	4Mar.
329	Litle James	28Dec.92
	Llewellyn Wm.	12Mar.96
	†Lloyd Edward	18July81
	Logan Duncis	31May11
	Logan Thomas	27Feb.10
	Long James	7April83
	Long William	11Dec.78
247	Loudon John	17Aug.15
	Lowry James	26Nov.04
	Lyon Primrose	18July12
235	Macansh Andrew	10Nov.13
	Macansh John	21Aug.95
	M'Beath James	17Mar.17
	M'CallumGeorge	18Nov.82
	M'Caroghar Jos.	27Jan.09
	M'Carthy Dan.T.	31Dec.95
	M'Carthy Justin	20Oct.00
	†M'Clellan J. Law	26May70
	M'Clure George	24July10
	M'Coll Duncan	8Dec.00
	M'Connell James	9Sept.12
	M'Crystal John	23Nov.09
	M'Cord Wm.	18Aug.14
	M'Donald Wm.	21June93
	M'Donald John	17Aug.15
	M'Donnell James	15Nov.09
	M'Dowall Robt.	17Aug.15
	M'Dowell Wm.	17Aug.15
	M'Farlane W. (1)	25Mar.03
	M'Farlane W. (2)	8Sept.12
	M'Ghie John	31Jan.
	M'Hugh John	4July
	M'Intosh James	7June97
	M'Intyre Wm.	16Nov.14
421	Mackay John	12June92
	Mackay William	25Mar.03
	M'Kinnall Robt.	17Aug.16
	M'Laughlin B.	28Aug.95
	M'Laughlin Wm.	25July96
	M'Lean John	8Aug.14
	M'Leay John	17Aug.15
20	M'Leod John	5Feb.01
	M'Leod Joseph	7Feb.12
509	M'Manus David	17Aug.15
	M'Manus Roger	30Dec.99
662	M'Millan John	5Dec.07
	M'Morris N.	17Aug.15
	M'Nair James	31May77
	Macnamara Dan.	11Feb.12
	Macnamara John	8May05
393	M'Naughton A.	14Oct.11
	M'Neece John	9Dec.06
	M'Neece Thomas	26Jan.08
	M'Rae John	25Aug.07
	M'Ternan James	18Aug.13

No.	NAMES.	Seniority.
	Madden J. A.	11April96
	Magovern Pat.	16Mar.14
	Magrath George	6Jan.97
	Maguire C. B.	22June13
	†Malcolm James	22Dec.75
	Mannin Andrew	14Nov.11
	Marchant Thos.	16April08
	Marpole John	12Jan.99
	Marsh Francis	17Aug.15
	Martill Thomas	25James
	Martin Abraham	31Jan.01
	Martin John Owen	15July07
	Martin Matthew	18June04
	Martin William(1)	12Feb.
	Martin Wm. (2)	17Aug.15
	Mason Richard	4July08
	May John -	7April06
	Mayberry Charles	30Oct.08
	Mein Thomas	14May14
	Melville Robert	26Mar.76
	†Menzies Archib.	13Dec.90
	Mercer J. A.	9Feb.15
267	Miller Charles	14Sept.11
	Miller John -	12Mar.96
	Miller Thomas	28Aug.09
	Mills Humphrey	8July95
	Milne Garden	31May10
	Mitchell Charles	26June98
	Mitchell David	28Nov.09
	Mitchell Geo. (1)	2July07
	Mitchell Geo. (2)	3Mar.12
	Mithoff Hector	14Feb.06
	†Moffat James	30May93
	Moir James	3Oct.14
	Monk Hugh	27Nov.00
	Monteith John	13July13
284	Montgomery Alex.	5Mar.96
	Moon George	26June08
	Moore David	8June07
	Morgan John (1)	7Oct.95
	Morgan John (2)	16Feb.14
	Morgan Richard	10Dec.10
	Morice James	17Aug.15
	Morison H. D.	5June09
	Morris John	15March02
	Morrison And.	12Nov.13
	Morrison Sam.	10Jan.14
	Mortimer John	17Feb.06
	Morton Alexander	9Nov.07
	Mosgrave John	30Sept.96
	†Mules Jno. Cohan	8April81
	Murray Richard	7Nov.95
	Mustard William	16Jan.
693	Nagle Luke	2July93
	Nairn Robert	27Feb.01
	Napper James	27Feb.13
	†Nesbitt William	24Dec.81
	Newbery Robert	24Nov.79
422	Nichol David	24March13
	†Nichol John	3June93
	Nicolson Ebenezer	7Nov.82
38	Niell John	21Sept.96
	Niell Samuel	2July11
	Nirmo James	1June08
	Nisbet Alex.	17Aug.15
	Noot Isaac	28June08
	†Nutt James	4June81
	Oastler William	6Nov.00
	O'Berne J. Pritch.	24Dec.98
	O'Brien Christ.	8June10
	O'Brien Michael	4Dec.09
682	O'Callaghan N. P.	17Aug.11
	Ogilvie John	21Nov.09
	Oliver Joseph	9Mar.06

Digitized by Google

No.	NAMES.	Seniority.
433	O'Meara B. E.	10June12
	†O'Ryan John	20Jan.96
845	Osborne Alick	12Feb.14
	Osborne Charles	22Jan.13
	Osborne Henry	30Jan.05
110	Osborne James	20Oct.13
	Osborne John	2July10
	Osmand James	30Aug.09
	Oudney Walter	May14
	Outram B. F.	7April96
	Paisley Robert	17Aug.15
	Palin Ralph	2Feb.01
	Parker Joseph	24Nov.90
	Parker Thomas	9Aug.94
	Parkin Henry	23Sept.16
	Parlobiert Phil.C.	30Dec.05
	Parry Jos.	31Dec.12
	Parsons George	14Feb.10
	†Parsons Henry Nor.	22April08
	Patchall John	17Aug.15
	Paterson David	23Feb.12
	Paterson J. L.	5Mar.14
	Patrickson Ant.	6Nov.10
	Patterson John	1April16
	†Pattison William	15Oct.90
	Paul John	17Aug.15
	Pegus John	31Mar.97
	†Pentland Alex.	19Nov.78
	Petrie William	5June10
	Phillips Samuel	17Aug.15
	Piercy William	6Oct.31
142	Pineo Obadiah	12June05
	Pitt Samuel	14Feb.98
	Plowman Henry	20Jan.04
642n.	Pollock James	14May13
	Porteous William	11Dec.09
	Porter William	2Jan.91
	Ponlden Nat.	14May95
	Power Mauritius	11July12
	Power Pearce	18Nov.08
	Price Morgan	9Jan.10
469	Price Will. (1)	15May06
	Price Will. (2)	21May14
	Prideaux Robert	25Jan.08
	Pridham F. W.	9May06
	Pringle James R.	20Oct.95
	Prior James	28Nov.07
	†Proctor Alex.	11Nov.90
	Proctor George	14Jan.09
	Prosser Thomas	17Aug.15
	Prothero John	24Dec.04
	Prower Thomas	1Nov.11
	Purdie William	22Feb.97
	Quarrier Daniel	22Sept.04
	Queade Charles	15April07
	Quesnell Charles	7July13
	Rae Alexander	13Oct.12
	Rae William	29Mar.08
	Rainey John	28Sept.14
	Rainey Robert	12Oct.11
	Ralph Stephen	30Mar.12
	Ramsay J. Stewart	1Nov.00
	Ramsay Peter	19Sept.12
	Rankin John	23Aug.14
	Ratty William	16April08
	Reid David	8April99
	Reid James	12Nov.08
	Reid John	17Aug.15
	Reid Thos.	10Jan.14
	Reilly Patrick	19Sept.12
	Revans Stebbing	9Mar.78
	Reynolds Corn	24Nov.90
	Reynolds John	27April09
	Riccalton Robert	3Feb.07

No.	NAMES.	Seniority.
	Richardson J. (1)	1April98
	Richardson J. (2)	20Oct.08
449	Riddell Robert	8Dec.00
	†Rind Thomas	1Mar.81
	Risk John Erskine	3Aug.01
	Roberts John R.	15Mar.10
478	Roberts Maurice	16Nov.14
	Roberts Thomas	12Feb.11
	Robertson Art. (1)	21Nov.09
	Robertson Art. (2)	10July10
	Robertson Robert	17Jan.06
	Robertson Thos.	20June94
	Roche Nicholas	27Feb.13
548	Roddam George	20Jan.97
407	Rodgers Thomas	21May07
	Rodie High	17Aug.15
9	Rodmell John	24Feb.00
	Roe George	29Mar.10
	Rogan H. Gaston	30May12
	Rogers Wm.	16Feb.14
	†Rose James	6April76
	Rose John	13June99
	Ross Alexander	30Dec.09
	Ross David	24May10
	Ross William	4Jan.06
	Rowe George	27Nov.95
	Rowlands David	11June96
240	Roylance T. C.	13Oct.07
	Rudland W. H.	19July12
139	Rutherford G. S.	22Mar.12
	Rutherford James	28April 83
	Ryall Elias	10Feb.14
	Ryall Isaac	19Mar.01
	Ryan Henry	20Sept.11
	†Rymer James	8Jan.76
	St. Quintin Edm.	3Jan.10
	Salter Alex.	17Aug.15
	Sammutt B.	17Aug.15
	Sanderson H.	27Jan.14
448	Sanderson R. B.	22Jan.13
	†Saudilands Pet.	20Nov.77
	Sankey Francis	17Jan.14
	Sanson John	4May08
185	†Sawers James	12May81
	Scatchard John	17Aug.15
	Schaw James	12July99
	Scott Adam	7July14
	Scott Ebenezer	19Dec.12
	†Scott James (1)	21Jan.82
	Scott James (2)	22June05
	Scott James (3)	23June13
	Scott James (4)	31May14
	Scott James R.	16Jan.12
	Scott John	13Nov.06
	Scott Robert	12June07
	Seaton Edward	10Oct.09
	Seeds Thomas	11Oct.77
	Seed Joseph	17Aug.15
	†Semple Henry	20Feb.84
	Seymour E. Henry	24Jan.10
	Shand Robert	21Dec.07
379	Shields Wade	12Sept.95
	Sheppard J. B.	17May06
	Shoveller Wm.	26Sept.94
	Sibbald George	10Dec.82
	†Sibbald James	20Dec.97
132	Simpson James	20Oct.12
	Simpson Thomas	7Aug.97
	Simpson William	7Mar.14
	Sims Lindsey	20Dec.06
	Simson Wm.	1Nov.14
	Sinclair Samuel	11Aug.04
231	Skeoch Charles	4April13
	Skinner Joseph	1Oct.78
	Skirving Archib.	26Sept.11
	Small David	24Sept.10

No.	NAMES.	Seniority.
292	Smiley James	17Jan.14
	Smith Alexander	18July13
463	Smith Andrew	14Aug.96
	Smith E. A.	17Aug.15
	Smith George	9Feb.10
	Smith Henry	19July99
	Smith James	1Sept.03
	Smith John	31Jan.12
	Smith Neil	1Jan.06
	Smith Peter	5Oct.79
	Smith Thomas	21Aug.93
18	Smith William	17Aug.14
	Smith Richard	17Aug.15
	†Smithers Jer.	18Nov.78
	Smyth George(1)	24April
	Smyth George(2)	17Aug.15
	Smyttan William	5Feb.07
318	Snooke Chas. M.	2Feb.11
	Soden Thomas	28Aug.10
	Speer John	6June12
	Spence John	30May93
	Spilsbury F. B.	25Nov.01
	Sproule Oliver	16Sept.16
381	Stanbridge Wm.	20Mar.99
	Steel David	17April09
	Steel Thomas	27Feb.01
	Steel Walter	20Feb.09
	Stenhouse Wm.	5May99
135	Stephenson John	17Aug.15
	Stephenson Jos.	1April80
	Stirling John	27Oct.05
	Stevenson James	25May12
	†StewartAlex.(1)	28April79
	Stewart Alex. (2)	5Sept.09
	Stewart Alex. (3)	16Sept.16
	Stewart Hugh	4Nov.05
	Stewart James (1)	14May13
	Stewart Jas. (2)	7Feb.14
	Stewart John	9Feb.11
	Stewart Michael	25Aug.08
	Stewart Robert	27June99
	Stewart Thos. (1)	23Dec.90
578	Stewart Thos. (2)	22Jan.10
	Stewart William	20Apr.08
	Stilson Joseph	17Aug.15
	Stokoe John	2May00
157	†Stokoe Thomas	1Dec.78
	Stormonth Chas.	9Dec.06
	Strang John	5Aug.99
	Stuart James	19Dec.11
	†Stuart William	20Mar.77
	Suther Peter	1Sept.05
	Swan George	27Mar.12
	Swan Robert C.	19Sept.08
	Swann J. H.	26Jan.09
497	Swayne S. Jen.	22May07
	Swift J. Shewring	26Apr.99
460	Symonds Samuel	18Apr.02
	Tainsh Robert	30May93
	Tayler Alexander	23July04
	Taylor Charles	25Jan.94
	Taylor John	17Aug.15
	Tegetmeir G. C.	27May11
	Telfair Charles	8Mar.00
	Telfer Alexander	28Apr.07
388	Thomas Charles	10Nov.95
	Thomas W. S.	27Mar.12
	Thompson David	22July12
339	Thompson Mark	28Dec.13
433	Thompson William	8Oct.96
	Thomson David	19Feb.10
	Thomson Geo.	1Jan.14
	Thomson James	18Sept.81
	Thomson John(1)	23Mar.79
	Thomson John(2)	7Oct.07
	Thomson Jno. (3)	21Sept.14

Digitized by Google

SIERRA LEONE—*(This Court has jurisdiction only over Ships concerned in the Slave Trade.)*—*Governor and Vice-Admiral*, Lieutenant-Colonel Charles M'Carthy; *Judge*, R. G. Hagan, Esq.
NEWFOUNDLAND—*Governor and Vice-Admiral*, Vice-Admiral Francis Pickmore; *Judge*, Wm. Carter, Esq.; *Registrar*, P. W. Carter.—*Marshal*, Mr. John Stewart.
HALIFAX, including Upper and Lower Canada—*Governor and Vice-Admiral*, Sir John Sherbrook; *Judge* Crofton Uniacke, Esq.; *Registrar*, Thomas H. Packer, Esq.; *Marshal*, Mr. James Putman.
QUEBEC—*Judge*, James Kerr, Esq.
BARBADOES—*Governor and Vice-Admiral*, *Judge*, *Registrar*, Thos. H. Boyde, Esq.; *Advocate*, Matthew Coulthurst, Esq.; *Marshal*, The Hon. Sir George Grey, Bart.
LEEWARD ISLANDS, *Vice-Admiral*, Thomas Probyn, Esq.
ANTIGUA, MONTSERRAT, and BERBUDA, *Governor and Vice-Admiral*, Major-General Geo. W. Ramsay; *Judge*, Edw. Byam, Esq.; *Registrar*, John William Molloy, Esq.; *Marshal*, Hon. George Villiers.
TORTOLA—*Judge*, James Robertson, Esq.; *Registrar*, (Vacant)
DOMINICA—*(Not a Prize Court).—Governor and Vice-Admiral*, Charles Wm. Maxwell, Esq.; *Judge*, John Matson, Esq.; *Marshal*, (Vacant)
GRENADA—*(Not a Prize Court).—Governor and Vice-Admiral*, Major-General Phineas Riall.
ST. VINCENT'S—*(Not a Prize Court).—Governor and Vice-Admiral*, Captain Sir Chas. Brisbane, Knt.; *Judge*, Edw. Sharpe, Esq.
TOBAGO, *Governor and Vice-Admiral*, Major-General Sir Frederick Philips Robinson, K. C. B.
ST. CHRISTOPHER'S—*(Not a Prize Court).—Judge*, Robert Thomson, Esq.
JAMAICA—*Governor and Vice-Admiral*, His Grace the Duke of Manchester; *Judge*, H. I. Hinchliffe, Esq.; *Registrar*, Owsley Rowley, Esq.; *Marshal*, (Vacant); *Advocate*, James Lewis, Esq.
BERMUDA—*Governor and Vice-Admiral*, Sir Jas. Cockburn, Bart.; *Judge*, (Vacant); *Registrar*, Thos. Moore, Esq.; *Advocate*, Francis Forbes, Esq.; *Marshal*, Mr. John Wright.
BAHAMAS—*Governor and Vice-Admiral*, Charles Cameron, Esq.; *Judge*, (Vacant) *Registrar*, Patrick Brown, Esq.; *Advocate and Procurator*, William Wylly, Esq.; *Marshal*, Mr. Charles Hay Cameron.
TRINIDAD—*(Not a Prize Court).—Governor and Vice-Admiral*, Sir R. J. Woodford, Bart.; *Judge*, John Thomas Bigge, Esq.; *Registrar*, And. Allen, Esq.; *Marshal*, Mr Robert Palgrave.
CAPE OF GOOD HOPE—*Governor and Vice-Admiral*, Lieut.-General Lord Chas. Henry Somerset; *Judge*, Geo. Kekewick, Esq.; *Registrar*, Hon. W. Grey; *Marshal*, Mr. Dennis O'Bryen.
MAURITIUS.—*(Not a Prize Court).—Governor and Vice-Admiral*, Robert Townsend Farquhar, Esq.; *Judge*, George Smith, Esq.; *Registrar*, Charles Telfair, Esq.; *Marshal*, Mr. P. Salter.
CEYLON—*Governor and Vice-Admiral*, Lieut.-General Robt. Brownrigg; *Judge*, Sir Alex. Johnstone, Knt.; *Registrar*, Rich. King, Esq.; *Advocate*, Harding Gifford, L.L.D.; *Marshal*, John Wm. Innes, Esq.
BOMBAY—*Judge*, Alex. Anstruther, Esq., or the Recorder of Bombay for the time being.
CALCUTTA—*Judge*, Hon. Sir Henry Russel.
MADRAS—*Judge*, Hon. Sir T. And. Strange.
NEW SOUTH WALES—*Governor and Vice-Admiral*, L. M'Quarrie, Esq.; *Judge*, John Wylde, Esq.; *Advocate*.

COUNCIL FOR THE AFFAIRS OF THE ADMIRALTY AND NAVY.

Thos. Jervis, Esq., Barrister at Law.—His Assistant and Solicitor for the Admiralty and Navy, Chas. Bicknell, Esq., Spring-Garden Terrace.

A List of Agents employed by the Solicitor in the undermentioned Places.

London, Messrs. Knight, Jones, & Knight, No. 2, St. James's-sq.—*Gravesend*, Mr. J. M. Evans.—*Rochester, Chatham, and Sheerness*, Messrs. Hussey & Lewis, Rochester.—*Dover*, Mr. John Shipdun.—*Deal*, Messrs. May & Mercer.—*Portsmouth*, Mr. Moses Greetham.—*Weymouth*, Mr. C. Bowles.—*Poole*, Mr. J. Foot.—*Dartmouth*, Mr W. L. Hockin.—*Plymouth*, Mr. G. and W. Eastlake.—*Falmouth*, Messrs. Tippet and Son.—*Penzance*, Messrs. Iolin.—*Dublin*, Mr. John Craig, Capel-street.—*Cork*, Messrs. Johnson and Swiney.—*Bristol*, Mr. William Lewtow Clarke.—*Bath and Milksham*, Mr. N. P. Phene, Milksham.—*Liverpool*, Messrs. Parr and Son.—*Greenock*, Messrs. H. Crawford and Son.—*Glasgow*, Mr. R. M'Clure.—*Edinburgh*, Mr. Alex. Greig, W. S. North Castle-street.—*North Shields*, Messrs. Cockerill.—*Newcastle-upon-Tyne*, Mr. W. Peters.—*Hull*, Messrs. Prickett.—*Great Yarmouth*, Mr. F. Reynolds.—*Harwich*, Mr. J. Sansom.—*Guernsey*, Thos. De Saumarez.

Judge Advocate of the Fleet, Sir Geo. Duckett, *Bart.*—*Deputy Judge Advocate of the Fleet*, Messrs Greetham, *Esq.* resident at Portsmouth.

Digitized by Google

CIVIL DEPARTMENT OF THE NAVY.

ADMIRALTY-OFFICE.

Secretary of the Admiralty—John Wilson Croker, *Esq.* L.L.D. F.R.S.
Second Secretary—John Barrow, *Esq.* F.R.S. F.L.S
Private Secretary to the First Lord of the Admiralty—Robert Wm. Hay, *Esq.* M.A.
Chief Clerk—Wm. Pearce, *Esq.*
Senior Clerks

John Dyer	Charles Sayer	H. F. Amedroz, *Transl.*	John Finlaison
Richard Riley	Samuel Thurtle	James Evans	Thomas Darch

Hydrographer—*Capt.* Thomas Hurd, R N.

Principal Officers and Commissioners of his Majesty's Navy.

Comptroller—*Rear Admiral* Sir Thos. Byam Martin.
Surveyors of the Navy—Sir Henry Peake, *Knt.*; Joseph Tucker, *Esq.*; Robert Seppings, *Esq.*
Commissioners.. *Hon.* Henry Legge, *Hon.* Edward Bouverie, Jno. Dean Thompson, *Esq.*, *Capt.* Robt. G. Middleton; *Hon.* Edw. Stewart, *Capt.* Percy Fraser, *Capt.* James Bowen; [*Remaining Commissioners vide the several Yards.*]
Secretary—Richard Alex. Nelson, *Esq.*
Assistant Secretary—George Smith, *Esq.*
Secretary's Office—1st *Chf. Clk.* J. W. Morton; 2d Edw. Belfour
Ticket Office—1st *Chf. Clk.* George Daysh; 2d Wm. Hodgson
Office for Bills & Accounts—*Chf. Clk. and Account.* Wm. Gregory Davis
Office for Stores—*Chief Clerk*, John David Rolt
Sec. to the Committee of Accounts—G. Yeates
Sec. to the Committee of Stores—Cha. Derrick
Office for Treasurer's Acc.—*Chf. Clk.* G. Bowyer
Office for Foreign Acc.—*Chf. Clk.* J. Peppercorne
Office for Seamen's Wages—*Chief Clerk*, G. Hicks
Office for Storekeeper's Acc.—*Chief Clerk*, J. Cook
Allotment Office—*Chief Clerk*, Philip E. Ottey
Contract Office—*Chief Clerk*, Charles Foster
Surveyor's Office—*Chief Clerk*, John Knowles
Fee Office—*Receiver of Fees and Paymaster of Contingencies*, Wm. Noble Rule.
Slop Office—*Accomptant*, John Cresswell.
Assistant to the Surveyors of the Navy—Oliver Lang.
Surveyor of Buildings—Edward Holl.

List of the Principal Officers in the Dock-Yards and Establishments under the Navy Board.

DEPTFORD-YARD.

Resident Commissioner—*Capt.* Chas. Cunningham, *Resident* also at Woolwich.

Master Attendant—Charles Robb	3Jan.03	*Clerk of the Survey*—Thos. Netherton	8Dec.08
Master Shipwright—William Stone	6Aug.13	*Surgeon*—John Thompson	13Dec.99
Clerk of the Check—George Gainer	23Mar.07	*Assistant*—William Builden	
Storekeeper—John Hodgkin	21Dec.08	*Warden*—*Lieut.* Augustus Markett	2May10

WOOLWICH YARD.

Resident Commissioner—*Capt.* Charles Cunningham.

Master Attendant—Jos. Whidbey	29 Dec.03	*Clerk of the Survey*—Edward Pewnoll	28Nov. 16
Acting Master Attendant—T. Brown		*Clerk of the Rope Yard*—John Peake	14 Oct.14
Master Shipwright—Henry Canham	25 July01	*Surgeon*—Robert Dunn, M. D.	25Aug.10
Clerk of the Check—John Williams	2 Aug. 14	*Assistant*—George Coombe	
Storekeeper—Thomas Burnett	20 Oct. 02	*Warden*—*Lt.* John Curtis	Oct.

CHATHAM YARD.

Resident Commissioner—*Capt.* Sir Robert Barlow, *Knt.*
Officers of the Ordinary.
Capt. Edward Dix.—*Lieuts.* W. Knight *(a)* W. Hutchinson *(b)*—*Sur.* W. Edmonds.—*Purs.* G. Jackson.

Master Attendant—Charles Duncan	4 Sept.09	*Clerk of the Rope Yard*—Thomas Meares Haite	20 Nov.12
Second do.—William Payne	13 Aug.16	*Chaplain*—Alexander Brown	25Sept.06
Master Shipwright—George Parkin	10 June13	*Surgeon*—Dr. John White	17Sept.03
Clerk of the Check—George Palliser	15Dec.91	*Assistant*—Daniel Davies	18Sept.15
Storekeeper—John Wm. Lloyd	3May16	*Warden*—John Boddington	7Aug.01
Clerk of the Survey—John Mobbs	6May06		

SHEERNESS YARD.

Resident Commissioner—*Capt. Hon.* Courtnay Boyle
Officers of the Ordinary.
Capt. T. Brown.—*Com.* J. Weeks.—*Lieuts.* E. Southcott, N. Kortright, John Lench, Edward Garrett, *(a)*—*Surg.* John Williams.—*Asst. Sur.* Thomas Sheahan.—*Purser*, John Farr Bushell.

Master Attendant—John Douglas	4Sept.09	*Chaplain*—Rev. John Feron	
Master Shipwright—John Nolloth	17 Aug.13	*Surgeon*—Thomas Thynne Folds	Sept.03
Clerk of the Check—James Kennedy	2 Aug.14	*Assistant*—Robert Brown	12 May10
Storekeeper—Elizeus Jessep	2 Aug.11	*Warden*—John Hill	
Clerk of the Survey—Robinson Kittoe	3May16		

Digitized by Google

PORTSMOUTH YARD.

Resident Commissioner—*Capt.* the Honourable Sir George Grey, *Bt.*
Officers of the Ordinary.

Capt. Robert Hall.—*Com.* J. M'Dowall.—*Lieuts.* Geo. Plowman, Jos. Hellard, J. R. R. Webb, Edward Harries.—*Surg.* A. Leslie.—*Asst. Sur.* John Summers.—*Purs.* Peter Ellery.

1st *Master Attendant*—James Park	23 Oct.10	*Clerk of the Survey*—Robert Lee Mosse	8Sept.12
2d *do.*—— Thomas Atkinson	do.	*Clerk of the Rope Yard*—A. Keddell	9Sept.
Master Shipwright—Nich. Diddams	2 Nov.02	*Surgeon*—William Walker	27 Jan.06
Clerk of the Check—Thos. Grant, Jun.	25 Oct.00	*Assistant*—David Cowan	13 Aug.12
Storekeeper—John Allcot	23 Mar.07	*Chaplain*—Rev. T. C. Scott, L.L.D.	26 Oct.01
Engineer & Mechanist—Sim. Goodrich	27 Apr.14	*Warden*—*Lt.* Joseph Bromwick	
		King's Harbour Master—James Park	

PLYMOUTH YARD.

Resident Commissioner—*Capt.* Wm. Shield.
Officers of the Ordinary.

Capt. T. G. Shortland.—*Com.* Richard Pridham.—*Lieuts.* Hugh Talbot, C. Bostock, W. Field, John Turner *(b)*.—*Surg.* Thomas C. Jones.—*Asst. Sur* David Bennett.—*Purs.* W. Tickell.

1st *Master Attendant*—John Jackson	16 Apr.04	*Clerk of the Rope Yard*—J.H.Howitson	22 May13
2d *do* Wm Brown	4 Sept.09	*Chaplain*—George Jope	11 June
Master Shipwright—Edward Churchill	25 Sept.13	*Surgeon*—James Bell	16 Nov.10
Clerk of the Check—Richard Pering	18 Nov.01	*Assistant do.*—Wm. Dryden	30 Jan. 15
Storekeeper—Thomas Hollinsworth	11 Nov.12	*Warden*—*Lt.* William Taylor	6 Oct. 10
Clerk of the Survey—Pierce Edgcumbe	do.		

PATER YARD.

Master Shipwright, Thos. Roberts, 25 Sept. 15.—*Storekeeper*, James M'Kain, 2Aug.14.—*Surgeon*, Jas. D. Burke, M. D. 25 Nov. 15.

BREAKWATER CONSTRUCTING IN PLYMOUTH SOUND—*Superintendant of the Works*, John Whidbey, F.R.S. *Mast. Attendt.* of Woolwich Yard.—*Paymaster*, C. Muller, from the Navy Office.—*Assistant*, H. Niblett; *Secretary*, H. C. Orchard.

DEAL—*Naval Officer*, Josh. Trounsell, 3Nov. 07

HARWICH—*Naval Officer*, John Hopkins, 2Jan.04

LEITH—*Naval Officer*, James Bruce, 2July05.

HAULBOWLINE ISLAND—*Naval Officer*, Geo. Will. Kingdom.—*Master Attendant*, J. Urquhart. —*Master Builder*, Joseph Fenton.

GIBRALTAR—*Resident Commissioner*, *Capt.* Isaac Woolley.—*Master Shipwright*, William Buck, 17June09.—*Master Attendant*, George Stewart, 26 June 04.

JAMAICA—*Resident Commisioner*, *Capt.* Daniel Woodriffe—*Naval Storekeeper*, R. T. Forster.—*Master Attendant*, Fras. Owen, 24June07.—*Master Shipwright*, Geo. Spiller.

CAPE OF GOOD HOPE—*Resident Commissioner*, *Capt.* Sir Jahleel Brenton, *Bart.*—*Clerk of the Check and Naval Storekeeper*, Wm. Pennell, 24May13.—*Master Attendant*—John Goodridge, 25April06.—*Master Shipwright*, Thos. Chaplin, 27Dec.10.

MALTA—*Resident Commissioner*, *Capt.* Joseph Larcom.—*Naval Officer*, Charles H. Smith, 22June16.—*Master Attendant*, Wm. Lawson, 4Mar.05—*Mast. Shipwright*, Sam. Harvey, 28Oct.12.

BERMUDA—*Naval Storekeeper*, John Dunsier, 1Mar.05—*Master Attendant*, James Squire.—*Master Shipwright*, J. Hoskins.

ANTIGUA—*Resident Commissioner*, *Capt.* John Mason Lewis.—*Storekeeper and Naval Officer*, John Gilbert, 18Apr.07.—*Master Attendant*, Charles Cheshire, 13Aug.03—*Master Shipwright*, William Lemon, 26Nov.04.

HALIFAX—*Resident Commissioner*, *Capt.* the Hon. Philip Wodehouse.—*Naval Storekeeper*—Dan. B. Dawes, 20Oct.02.—*Master Attendant*, John Douglas, 7Mar.15—*Master Shipwright*—— Jones, 22 Nov. 16.

QUEBEC—*Acting resident Commissioner*, *Capt.** Sir Robert Hall.—*Naval Storekeeper*, E. Laws.—*Mast. Attendant*, M. Spratt—*Mast. Shipw.* T. Strickland.—*Deputy Naval Storekeeper at Montreal*, Joseph Ballinghall.

THUNCOMALEE—*Resident Commissioner*, *Capt.* P. Puget.—*Naval Storekeeper*—Samuel Holman.—*Master Attendant*—Wm. Pitt—*Master Shipwright*, M Wellington.—*Surgeon*, Wm. Hannay.

BOMBAY—*Master Builder*, Joseph Seaton, 3Jan.14.

NAVY PAY OFFICE, SOMERSET-PLACE.

Treasurer of the Navy—*The Rt. Hon.* George Rose
Paymaster of the Navy—John Smith, *Esq.*
Pay Branch—*Deputy Paymaster*, Jos. Swaffield.
First Pay Clk. in Town—Geo. Forster
Chatham—John Slade
Portsmouth
Plymouth—Alex. Gordon, Walter Reid
1st Pay Clerk, *Sheerness*, W. H. Maule
Navy Branch—*Cashier*, Wm. Cresswell
Victualling Branch—*Cashier*, Chas. Tweedie
Accomptant's Branch—*Accomptant*, Geo. Fennel
Inspector of Seamen's Wills—J. Beddingfield
Allotment Branch—*Cashier*, John Davies
Bill and Remittance Branch—*Chief Clk.* T. Wilson
Prize Branch—*Chief Clerk*, Thomas D. Boswell

VICTUALLING BOARD, SOMERSET-PLACE.

Commissrs.—*Capt.* J. Clarke Searle, *Chairman*. Geo. Phi. Towry, *Esq. Deputy Do.* Nich. Brown, *Esq.* T. Welsh, *Esq.* J. Aubin, *Esq.* Fred. Edgecombe, *Esq.* R. W. Hay, *Esq.* M. A.—*Secretary*—Wm. Gosling, *Esq.* F. A. S.—*Sec. to the Com. for Cash and Store Acc.*—John Thos. Briggs.—*Chief Clerk in the Sec.'s Office, and Dep. Sec.*—John Gosling.

CASH DEPARTMENT.

Accomptant for Cash—Richard Ford.
Chief Clerk of the Imprest Office—Joseph Prime
Chief Clerk of the Assigning Office—R. Fleetwood
First Clerk in the Accompt. Office—J. Holt Ibbetson

Digitized by Google

STORE DEPARTMENT.

Accomptant for Stores—Richard Holt. *Chief Clerk for Keeping a Charge on Purscrs*—John Wm. Tomkins. *Chief Clerk for Stating and Balancing Purs.Acc.*—Wm. Kingdom. *Chief Clerk for Examining and Stating Agents and Storekeepers' Accounts*—Jos. Hume. *First Clerk in the Accomptant's Office*—Alex. Stokoe.

A LIST OF OFFICERS IN THE DIFFERENT ESTABLISHMENTS UNDER THE VICTUALLING BOARD, AT HOME AND ABROAD.

Place.	Agent Victuallers.	Clerks of the Check.	Storekeepers.
Deptford	*Capt.* HenryGarret,R.N.	Wm. Manly	Anty. Brady
Portsmouth	Wm. Reeks	John Slight	Chs. Pefcott
Plymouth	Tho. Miller	R. Bulcock	John James
Chatham	Henry Stokes	Wm. Hillier	Robt. Lightfoot
Dover	Tho. Russell	Kennett Westfield	Michael Elwin
Cork	W. Dunsterville		
Gibraltar	Manley Hulke		
Malta	Jas. Wilkinson		
Cape of Good Hope	Alfred Johnson		
Kingston, (Canada)	John Marks		

Commissioners for Transports, for the Care of Sick and Wounded Seamen, and of Prisoners of War, Dorset-square.

Chairman—*Sir* Rupert George, *Bart. Capt.* R. N.—*Commissioners*—*Capt.* James Bowen, *Hon.* John Douglas, John Harness, M. D. F. L. S., John Forbes, *Esq.*,—*Secretary*—Alex. M'Leay, *Esq.* F.R.S. F.L.S.—*Accomptant-General*—William Harding, *Esq.*

SECRETARY'S DEPARTMENT.

Clerk of the Correspondence for Transport Service—T. H. Baker.
Secretary to the Committee and Chief Clerk for Sick and Wounded Seamen—John Houseman.
Clerk of the Correspondence for Prisoners of War—John Dixon.

ACCOMPTANT'S DEPARTMENT.

Accomptant for Transport Service—Thomas Harding.
Accomptant for Sick and Wounded Seamen, Home Department—William Judd.
Accomptant for Sick and Wounded Seamen, Foreign Department—Charles Wm. Bynon.
Accomptant for Sick and Wounded Seamen, Imprest Department—William Fisher.
Accomptant for Prisoners of War, Home Department—William Smyth.
Accomptant for Prisoners of War, Foreign Department—William Fry.
For the different Establishments under the Transport Board;—Vide Lists of Officers for the Care and Custody of Prisoners of War, Officers on Transport Service, and Officers of the Hospitals.
Inspector of Hospitals—Dr. Weir—Dr. Baird.

Revenue Cruisers under the orders of the Admiralty.

PORTSMOUTH STATION.

Names.	Guns.	Commanders.
Stag	12	Thomas Amos
Hound	12	Fred. Lewis, Lieut. R.N.
Stork	14	William Ferris
Rose	12	William Johnson
Lion	10	John Betts
Greyhound	12	John Nugent, Lt. R.N.
Adder		
Hart	12	Hugh Pearce
Cameleon		
Roebuck	10	William Bore
Harpy	12	Hugh Anderson, Lt. RN
Vigilant	14	Dan. Miller(a) Lt. R.N.

PLYMOUTH STATION.

Lapwing	12	Thos. Lipson, Lt.R.N.
Drake	10	Robt. Hearle
Hind	14	John Smith
Dolphin	14	John Carter
Antelope	10	William Green
Diligence	14	William Dobbin
Defence	10	Job Lepper
Success	12	Alexander Greet
Lynx	6	D. Wilson
Providence	6	Thomas Worsell
Wol	10	D. Williams
Bat	6	John Prosser
Active	14	R. J. Kinsman
Resolution	10	James Lister

SHEERNESS STATION.

Grallow	14	Wiliam Blake
Swiper	12	Wm.Smith(a) Lieut.R.N.

Names.	Guns.	Commanders.
Ranger	15	John Sayers
Tartar	10	C. Claxton, Lieut. R.N.
Tiger	12	Thos. Jager. Lieut. R.N.
Repulse	12	John Williams
Eagle	14	Henry F.Young, Lt. R.N.
Mermaid	14	M. R. Lucas, Lieut. R.N.
Scourge		
Asp		
Nimble	6	W. Morgan, Lieut. R.N.
Hawk	6	Wm. Deane
Seagull		
Watchful	4	John Longchmp, Lt.RN.
Badger	10	W. Ogle Carr
Viper	10	Edward Morgan
Scout	10	Matt. Hore
Lively	10	William Lilburn

LEITH STATION.

Wellington	10	James Dowre
Princess Royal	10	James Grindlay
Prince Ernest Augustus	8	Daniel Reid
Speedwell	10	J. Mundell, Lieut. R.N.
Prince Edward	10	Sir John Reid, Bart.
Prince Augustus Frederick	8	
Regent	16	Robert Hepburn
Prince of Wales	14	Benjamin Oliver
Royal Charlotte	10	Thomas Robertson
Earl Moira	6	James Melville
Maria	6	William Hastie

Digitized by Google

Revenue Cruisers under the orders of the Admiralty.

IRISH STATION.

Names.	Guns.	Commanders.
Annesley	12	Thomas Smith
Beresford	14	W. H. Jenison
Castle Coote	12	Simon Dunn
Princess Charlotte	16	Simon Bryan
Hardwicke	12	Thomas Lacy
Mason	10	George Anketell
Minerva	16	John M'Gee

Names.	Guns.	Commanders.
Napean	12	Anthony Morris
Resolution	16	James Montgomery
Richmond	14	Arthur Bolton
Rutland	10	Charles Steward
Townsend	12	Bedford Steward
Vandeleur	12	Philip Hopkins
Whitworth	12	Charles Elsmere
Wickham	14	John Fullarton

A List of His Majesty's Packet-Boats Commissioned by the Admiralty.

FALMOUTH STATION.

Packet Boats.	Commanders.	Packet Boats.	Commanders.
Princess Elizabeth (1)	Edmund Scott	Lord Hobart	William James
Duke of Marlborough	John Bull	Osborne	John Hartney
Duke of Kent (1)	Robert Colesworth	Norton	Joseph Morphew
Lady Arabella	James Porteous	Hirchinbrooke	Robert S. Hutton
Prince Ernest	James Petre	Eliza	Edward Stevens
Duke of Kent (2)	Edward Lawrance	Grace	John Vivian
Francis Freeling	James Cunningham	Louisa	Chas. Tilly.
Windsor Castle	R. Shuttleworth Sutton	Marchs. Queensbury	James Hannah
Princess Mary	Nicholas Pocock	Frederick	Philip Sleeman
Sandwich	Adoniah Schuyler	Little Catherine	John Richards
Countess of Chichester	William Kirkness	Blucher	James Price
Townshend	James Cork	Chesterfield	George Furse
Manchester	P. R. Elphinston	Speedy	Christopher Paterson
Lady Wellington	Peter Proctor	Ranger	W. Ed. Brown
Lady Mary Pelham	Jas. Graham	Snake	John Bowden
Princess Charlotte	Joseph White	Rapid	John B. Steriker
Montagu	John Watkins	George	RtWright Norfar
Lady Louisa	Henry Drewit Gibbon	Lord Sidmouth	Charles Pipon
Walsingham	John Bullock	Eclipse	Edward Burford
Queen Charlotte	Thomas Beeer		

Hired Packet-Boats.

Carteret	Simon Davey	Duke of Montrose	A. Groub Blewett
Princess Elisabeth (2)	John Forresdale	Diana	John Parsons
Chesterfield	Francis Hale	Adventure	Thomas Sampson
Express	John Quick	Speedy	James Sutherland
Eliza	Matthew Stevens	Fox	John Collins
Darlington	Richard Harvey	Swiftsure	James Caddy
Queen Charlotte (2)	William Kirkness	Lapwing	John Furze

Packet-Boats on the Harwich Station.

Auckland	Thomas Bridge	Lord Duncan	John Hamilton
Leicester	Thomas Hammond	Beaufoy	William Norris
Henry Freeling	Thomas Cole Mason	Lady Francis	John Whitford Rutter
Lady Nepean	Thomas Liveing	King George	Matthew King
Castlereagh	William M'Donough	Auckland	Ethelbert Lyne
Lord Nelson	George Deane	Lark	Robert Sherlock

A List of the Officers employed under the Transport Board at the Hospitals and Sick Quarters at Home.

ROYAL HOSPITAL, HASLAR. Charles Craven, Esq. Capt. *Governor.*—T. Edwards, Jacob Silver, Edward Claributt, *Lieutenants.*—R. Wright, *Physician.*—Charles Dods, George Vance, *Surgeons.*—George Mattley, *Agent.*—J. S. Fox, *Steward.*—John Ward, *Dispenser.*—Rev. A. Lawrence, *Chaplain.*

ROYAL HOSPITAL, PLYMOUTH.

Richard Creyke, Esq. Capt. *Gov.*	Apptd.	
O. Newell, *Lieutenant*	15July05	
J. Symons. *do.*	24Nov.06	
Richard Jewers	2Aug.13	
Arch. Thomson, *Physician.*	22July16	
—S. L. Hammick, *Surgeon*	15Aug.04	
I. Dalbuaty, *do.*	2Aug.06	
Richard Beddek, *Agent.*	14Aug.06	
J. Kent, *Steward.*	11May03	
S. Hammick, *Dispenser.*	31Aug.03	
Rev. Thos. Morgan, *Chaplain.*	14Oct.92	
	12June13	

SICK QUARTERS AT BELFAST.—Wm. Mc. Gee, *Surgeon & Agent.*
DUBLIN.—Sir Arthur Clarke, *Surgeon & Agent.*
DARTMOUTH.—J. H. Puddicombe, *Surg. & Agt.*
EXMOUTH.—John Land, *Surgeon & Agent.*
GREENOCK.—J. Colquhoun, *Surgeon & Agent.*
HULL.—W. Pearson, *Surgeon & Agent.*
LIMERICK.—T. Hurst, *Surgeon & Agent.*
MILFORD.—C. Waldegrave, *Surgeon & Agent.*
POOLE.—Y. West, *Surgeon & Agent.*
SWANSEA.—C. Collins & W. Mitchell, *joint Surgeon. & Agent.*
SHIELDS, NORTH.—H. Watson, *Surg. & Agt.*
PENZANCE.—T. & E. Giddy, *joint Surg. & Agent.*
DOVER.—T. Mantell, *Surgeon & Agent.*
DOUGLAS, *Isle of Man.*—J. N. Scott, *Surg & Agt.*
FOWEY.—J. M. Ward, *Surgeon & Agent.*
ILFRACOMBE.—S. May, *Surgeon & Agent.*
LEITH.—G. Kellie, *Surgeon & Agent.*
LYNN.—J. Crawforth, *Surgeon & Agent.*
LIVERPOOL.—Robert Nairn, *Surgeon & Agent.*

Digitized by Google

Officers employed at each Hospital Abroad.

MALTA. John Allen, *Surgeon.*—John Newton, *Agent.*—H. D. Morison, *Dispenser* —Rev. — Millar, *Chaplain*

HALIFAX. D. Rowlands, *Surgeon.*—Chas. Martyr, *Agent.*—M. O'Brien, *Dispenser.*—Rev. —— Inglis, D.D. *Chaplain.*

JAMAICA J. Macnamara, *Surgeon.*—Jno. C. Weir, *Agent.*—Isaac Alvarenga, *acting Dispenser.* Rev. T. Haswell, *Chaplain.*

ANTIGUA. Robt. Crichton, *Surgeon*—Andrew Millar, *Agent.*—J. P. Douglas, *Acting Dispenser*

CAPE OF GOOD HOPE, Valentine Duke *Surgeon.*—J. Chenoweth, *Agent.*—Robert Smith, *Dispenser.*

BERMUDA. R. Jones, *Sur. & Ast.* Pat. M'Ternan, *Hospital Mate.*—T. Grant. *Purveyor.*—James Henderson. *Dispenser.*

KINGSTON, *(Canada)* John Marks *Act. Agent.*—Richard Tobin, *Surgeon.*—C. Todd, *Hospital Mate*, Evan Davies, *Hospital Mate.*

TRINCOMALEE. William Hannay, *Surgeon.*

A List of Officers in the Transport Service.

RESIDENT AGENTS.

Portsmouth, Capt. C. Patton.
Deptford, Capt. Wm. Young.
Cowes, Lieut. Henry Parke.
Dublin, James Browne.

Liverpool, John Brown.
Guernsey, John Greig.
Plymouth, Richard Cheesman.
Leith, Richard Glinn.

Deal, David Ross.
Cork, William Lewis.
Cape of Good Hope, John Meres.
Malta, J. W. Bailey.
Gibraltar, Lieut. James Cole

AGENTS AFLOAT.

Captain. John Hill.
Lieutenants. John Allison, George Andrew, J. W. Bourne, I. C. S. Collett, G. Decoeurdoux, James Lowry, Geo. L. Saunders, John Simpson, Tho. Stewart, D. J. Woodriff.

ROYAL NAVAL COLLEGE, PORTSMOUTH.

Governor.—The Right Hon. Lord Viscount Melville, First Lord Commissioner of the Admiralty.

Lieut.-Gov. and Inspector.—*Capt.* John Sifford	23Mar.07	*Preceptor*—Wm. Tait	16Mar.08
		Writing-Master—John Livesay	20April08
1st Lieut.—Robert Andoe	26Apr.16	*Drawing-Master*—J. C. Schetky	11July11
2d Lieut.—William Fletcher	26Apr.16	*French-Master*—Augustine Creuise	10July08
Clerk—Thomas Skelton	7 May16	*Dancing-Master*—Jos. Boismaison	14Jan.11
Professor—James Inman, M. A.	16Mar.08	*Fencing-Master*—Thomas Lane	20April01
Asst. to Professor—Chas. Blackburn, A.M.	1Nov.11	*Surgeon*	
1st Mathematical Asst. Jon. Cape, A. M.	7May16	*Superintendant*—John Fincham	9Aug.16

ROYAL HOSPITAL AT GREENWICH.

MILITARY DEPARTMENT.	CIVIL DEPARTMENT.		
	Directors.	*The most Noble the Marquess* Camden	*Clerk*—Arthur Eden
Governor.	✱*Adm.* Sir J. Colpoys	✚*Adm.* Sir R. Bickerton *Bart.*	*Sec.*—John Dyer, *Esq.*
✱*Adm.* Sir J. Colpoys, *Lieut.-Governor*	*Capt.* William Browell	J. J. Angertein, *Esq.*	1st *Clk.* M. Hollinworth
Capt. William Browell	✚*Vice Adm.* Sir T. B. Thompson, bart.	✚*Vice-Adm.* Sir J. S. Yorke	*Clerk of the Check*—Ric. Smith, *Esq.*
Captains.	*Lord* Auckland	J. W. Croker, *Esq.* L.L.D. F.R.S.	*His* 1st *Clk.*—J.M. Deane
Samuel Arden	John Cleveland, *Esq.*	✚*Sir* George Hope	*Steward*—John Godby
William Edge	*Rev.* J. Cooke, M. A.	*Treas.*—✚*Vice Adm.* Sir T. B. Thompson, bart.	*His* 1st *Clk.*—J. Samworth
W. G. Rutherford	William Palmer, *Esq.*	*1st Clerk*—Thos. Austin.	*Gov. Clk.*—Jno. M. Arthur
Nath. Portlock	Sir Robert Preston, *Bart.*	*His Deputies.*	*Surv.*—John Yenn, *Clerk of the Works.*—Hen. Hake Seward
Lieutenants.	John Yenn, *Esq.*	*Portsm.*—John Shepherd	1st *Chap.*—*Rev.* J. Cooke
Charles Besson	*Sir Wm.* Bellingham, *Bt.*	*Plym.*—J. R. Spearman	2d *do.*—*Rev.* Sam Cole
George Spearing	*Sir* F. J. Hartwell, *Bart.*	*Sheerness*—W. H. Maule	*Medical Department.*
Frederick Bedford	Robert Robertson, M.D.	*Dublin*—Wm. Baker	*Ph.*—R. Robertson, M.D.
Jos. Dewsnap	*Right Hon.* Charles Long	*Paymaster of Pensions.*	*Apoth.*—Mat. Kent, M.D.
Thomas Lynn	John Harrison, *Esq.*	Lachlan M'Lean, Esq.	*Asst.*—Wm. Burnett, MD
Thomas Williams	*Sir* Wm. Geary, *Bart.*	*Auditor*—*Rt. Hon. Lord* Auckland	*Surg.* B.M'Laughlin, M.D.
John Rickman	Wm. J. T. Savery, *Esq.*		1st *Asst.*—John Morris.
Robert Aitchison	J. S. Goodenough, *Esq.*		2d *do.*—James Domville.
	Bishop of Oxford.		

OFFICERS ON THE OUT-PENSIONS OF GREENWICH HOSPITAL.

POST CAPTAINS.

John Cleland	22June07	Rowland Bevan	2May10	W. Henry Daniel	1Feb.15
John Oakes Hardy	2Nov.00	James Collins	24Aug.12	Edw. Grey	14Oct.15
John Yelland	2Nov.05	Thomas Miles	25June13	Peter Spicer	18Mar.16

COMMANDERS.

William James	22Sept.06	Richard Boger	24Sept.06	George Luke	15Jan.12
Good. Colquitt	do.	George Harrison	25Mar.07	Henry Deacon	13May14
James Ellis	do.	David Mackay	23July	J. S. Cowan	1Nov.14
Henry H. Birkhead	do.	William Titcher	19Nov 08	E. Killwick	23Dec.14
Robert Pearson	do.	Edward Williams	13Aug.10	Richard Prater	15Sep.15

Digitized by Google

LIEUTENANTS.

NAMES.	Apptd.	NAMES.	Apptd.	NAMES.	Apptd.
William Alfray	22Sept.06	John Besly	22Sept.00	John Gray	23Sept.
Francis E. Davies	do.	John Deacon	do.	William Marsh	13Jan.12
Philip Jones	do.	Henry Rosher	do.	John D. De Vitre	2July
Charles Skyrme	do.	John Lowe	do.	William Renwick	21Aug.
Peter Creed	do.	Richard Leggatt	16Oct.	David Richardson	15Oct.13
Alex. M'Leod	do.	RichardColler	17Oct.	Austin Ternan	3Feb.14
John B. Connolly	do.	Charles Napier	3Nov.	W. H. Boyce	21Feb.14
James W. Roberts	do.	John Burrows	8Nov.	Wm. Rosson	5Nov.14
Francis Wheatley	do.	John Yetts	10Nov.	J. Levett	12Jan.15
Young Appleby	do.	Edw. Haddock	29Sept.	L. D. Bruce	6Mar.15
Edw. Covey	do.	George Dunn	13Oct.06	John Guyon	25Apr.15
Edw. Hallum.	do.	Abraham Rose	4Oct.	Jas. Milne	29do.
Matthew Buckle	do.	Richard Thomas	26Feb.07	Ed. L. Cavell	31Oct.15
Wm. Robinson	do.	John Fife	7Sept.08	Jas. Grant Stuart	14Jan.16
George L. Cole	do.	Gabriel Bray	9Feb.09	T. L. Robins *(a)*	21Feb.16
John Barnesley	do.	Richard Welland	14Aug.11	Robert Berry	20July16
				Wm. Clark Harris	28Sept.16

COMMISSIONERS for MANAGING the SIXPENNY DUTY for the SUPPORT of GREENWICH HOSPITAL.—OFFICE at TOWER-HILL.

First Commissioner and Receiver—Benjamin Stowe, *Esq.*
Second Commissioner and Comptroller—Chas. Kinsey, *Esq.* | *First Clerk*—Charles Eve.

ROYAL NAVAL ASYLUM AT GREENWICH.

The Officers are appointed by His Majesty's Warrant.

	Apptd.		Apptd.
Governor, Capt.—Sir Thos. Lavie R. N.	Aug.16	*Chaplain*.....Rev. William Morgan	3Mar.07
Sec. and Lieut. T. Baynes, *Capt.* R. N.	7Sept.	*Surgeon* .....William Gladstone	21Jan.09
Auditor.....Rev.Dr.Tho.B.Clarke	7Nov.05	*Steward* .....Charles Brewer	17Dec.07

WIDOWS' PENSIONS.

Secretary to the Charity for the Relief of Officers' Widows—J. W. Croker, *Esq.*
Assistant—Marshall Waller Clifton.
Paymaster of the Pensions—Edw. Finch Hatton, *Esq.*—Office, No. 10, New-square, Lincoln's Inn.

Sea Officers' Widows' Pensions—The Widows of Commission and Warrant Officers of the Royal Navy are entitled to Pensions at the under-mentioned Rates, provided they have no other Pensions from Government, and provided their incomes arising from any other property do not amount to double their Pensions; provided also they had been married a year at the time of their Husband's Death: *viz.*

	per ann.		per ann.		per ann.
The Widow of a Flag Officer	*L.*120	The Widow of a Lieutenant	*L.*50	The Widow of a Carpenter	25
Superann. RearAdmiral	100	Master	40	Second Master of a Yacht or Master of a Naval Vessel Warranted by the Navy Board.	25
Post Capt. 3yrs standing	90	Surgeon	40		
Post Capt. under 3 years	80	Purser	30		
Commanders	70	Gunner	25		
Superann. Commander	60	Boatswain	25		

Applications for Pensions from this Fund must be addressed to the Secretary of the Admiralty, or made personally at this Office; and Widows receiving Pensions must transmit to him the established Form of Affidavit of their Widowhood and Circumstances, at the following time in each Year;—*viz.* between the 17th and 31st March; 17th and 30th June; 17th and 30th September; 17th and 31st December.

Widows of Officers of the Royal Marines are entitled to the following Pensions: Payable at the Army Pay Office.

	per ann.		per ann.		per ann.
The Widow of a General Officer	*L.*120	The Widow of a Major	*L.*60	The Widow of a Second Lieutenant	*L.*36
Colonel	90	Captain	50		
Lieutenant-Colonel	70	First Lieutenant	40		

A LIST OF OFFICERS WHO HAVE PENSIONS FOR WOUNDS RECEIVED IN THE SERVICE.

Admiral.	David Colby	Samuel Deckar	Geo. Morris	Henry N. Rowe
Alexander Graeme	Francis Douglas	Nesb. J. Willoughby	Joseph Packwood	John Ross
Vice-Admirals.	William Hellard	Edward Stopford	John M'Kerlie	E. S. Cotgrave
Sir Rich. Grindall	Gustavus Stupart	Sir J. Alex. Gordon	John Allen	R. H. Barclay
T. B. Thompson, *bt.*	Francis Beaufort	Edward Saurin	John Williams	Wm. Jas. Hughes
Sir Charles Tyler	Edward S. Clay	Sir Geo. Collier	G. F. Seymour	Ben. Warburton
Rear-Admirals.	J. R. Lumley	Wm. Woolridge	Robt. Forbes	Thos. A. Edwards
Wm. Duddingstone	Peter Fisher	W. Owen Pell	*Commanders.*	A. B. Branch
Frank Sotheron	J. Pasco	Matthew Forster	George Luke	W. C. Dalyell
Sir T. F. Freemantle	John S. Peyton	Jos. N. Taylor	J. Douglas *(b)*	W. B. Dashwood
S. H. Linzee	V. F. Hatton	Edward Flin	Josh. Johnson.	Richard Moorman
Captains.	Manley H. Dixon	J. M. Hanchett	Josh. Kneeshaw	A. W. Thomas
Sir Mich. Seymour	George Scott	John Phillimore	Thomas Cole	Pascoe Dunn
Isaac Woolley	Robert Forbes	Kenneth M'Kenzie	J. W. Gabriel	Thos. Warrand
Alex. R. Kerr	Sir Thos Staines	W. H. Mulcaster	James Grant	A. M. Hawkins
Henry Hill	Wilson Rathbone	Fras. B. Spilsbury	J. H. Garrety	Henry Taylor
George Bowen	Sir Jah. Brenton	Sir Rob. Mends	William Coote	Aaron Tozer

Digitized by Google

Joseph Bazalgette
Thos. Dickinson
Richard Croker
Rose HenryFuller
Henry Bourne
H. C. Thompson
J. C. Tullidge
E. O'Shaughnessy
George Tyler
Thomas Gill
Lord John Hay
James Huggins
Charles Beecroft
David M'Dowall
Wm. Miller
Lieutenants.
Richard Kempe
Samuel Arden
David M'D.Grant
Thos. Williams
Obadiah Newell
George Robinson
George Keenor
Frederick Redford
Jeremiah Skelton

Francis Collins
John A. Hodgskin
Charles Patriarch
John Ireland
Thomas Carmalt
John Langdon
Daniel Harrington
William Dredge
Edmund Milner
R. D. Pritchard
J. E. Cawkitt
R. Grittin
James Lamont
J. Fitzmaurice
Charles Royer
William Atkins
John Jones (3)
Edward K. Foley
GeorgeM'Pherson
George Forder
William Watson
Thomas Eborall
Chas. Hammond
Joseph Arnold
Richard Chessill

H. H.Budd
T. J. P. Masters
Michael Dwyer
Curtis Reid
Bassett J.Loveless
John H. Sanders
Wm. Oldrey
Thos. Read
Patrick Wallis
Wm. Savage
Geo. Thomas (*b*)
Jas. Grant Stuart
John Hackett
Thomas Whaley
George Bignell
Sampson Marshall
John Ottley
Wm. Rivers
Rich. Wallet
Wm. Cuppage
RichardCrossman
G. A. Rix
Chas.Thos. Sutton
Wm. Simkin
John Wood Rouse

Abraham Garland
James Adair
William Hewitt
Christ. James Bell
Edm. John Piper
Rheuben Paine
John Mason
Richard Jones
G. C. Greenway
R. R. Marley
J. Ireland
Howard Moore
George Hessey
John O'Reilly
Edw. Robinson
Henry Moore
Thomas Sanders
Richard Millet
Thomas Sutton
Samuel Jago
M. H. Sweny
C. M'Pherson
James Fuller
Thomas Williams

George Gray
Charles Barber
Masters.
Murdo Robertson
John L.Thompson
Richard Hildyard
Robert Duncan
John King
Wm. Main
Thos. W. Griffiths
Richard Collins
Medical Officers.
Peter Wright
Dr. G. Blaine
John Leggatt
George Mure
UppingtonBracey
Dr. Thos. Trotter
William Perry
Wm. Pettigrew
Wm. Blamire
Dr.Geo. Macgrath
Purser.
Jn.M.Hoffmeister

ROYAL MARINES.

Colonel.
J. Fletcher
Lieut.-Colonels.
Francis Lynn
James Wemyss
Palmes Westropp
Majors.
Charles B. Money
Christ. Noble
Edward Nicolls
John Robyns

Captains.
Thomas Young
Wm. Henry Craig
Robert Hall
Williams Clement
A. M'Kenzie
C. H. Ballinghall
T. R. Hore
James Short
William Seward

Captain-Lieut.
William Sims
1st. Lieutenants.
Wm. Wightman
J. Campbell
Charles Rea
Geo. G. Chambers
John Humphries
Thomas Peebles
Bert. Cahuac
Sam. John Payne

John R. Coryton
Robert John Little
James Jackson
J. F. Campbell
Henry Lewis
Humphrey Moore
Thos. Robt. Pye
John S. Haswell
Barw. Sullivan
Wm. Clarke
A. A. R. Wobrige

Alexander Day
Robert Webb
2d. Lieutenants.
Walter Taitt
Richard Hawkey
George Roch
Sam. Pyrtherch
R. G. Atkinson
Edw. J. Blake
Wm. R. Flint
John Bloomfield

Rates of Half Pay at present established for the Navy and Marines.

	Per Diem. Payable Quarterly. L.	s.	d.
Flag Officers.			
Admiral of the Fleet	3	3	0
Admirals	2	2	0
Vice Admirals	1	12	6
Rear Ditto	1	5	0
Captains.			
To each of the first 100 as they stand on the general List of Officers in Seniority	0	14	6
To each of the next 150	0	12	6
To the rest	0	10	6
Commanders.			
To each of the first 150 on the List	0	10	0
To the remainder	0	8	6
Lieutenants.			
To each of the first 300 on the List	0	7	0
To each of the next 700	0	6	0
To the remainder	0	5	0
Royal Marines.			
Colonels	0	14	6
Lieutenant Colonels	0	11	0
Majors	0	9	6
Captains	0	7	0
First Lieutenants of 7 Years standing	0	4	6
The rest	0	4	0
Second Lieutenants	0	3	0
Masters.			
To the first 100 on the List (being qualified for first or second rates)	0	7	0
To the next 200 (being qualified for third or fourth rates)	0	6	0

	Per Diem. Payable Quarterly. L.	s.	d.
The remainder having served 5 Years in the Navy, 2 of which as acting or second Master, or as Master's Mate or Midshipman.	0	5	0
Medical Officers.—Physicians.			
After 10 Years Service	1	1	0
,, 3 Years	0	15	0
Under that time	0	10	6
Surgeons.			
Six Years Service	0	6	0
Under that time	0	5	0
Assistant Surgeons.			
Three Years Service	0	3	0
Two Years	0	2	0
Dispensers	0	5	0
Chaplains.			
After eight Years Service at Sea, or ten in Harbour	0	5	0
For less Service, not under 3 Years	a proportion of the above.		
For each Year's longer Service than ten Years, 6*d.* per diem additional till it reach	0	10	0
Pursers.			
To the first 100 on the List	0	5	0
,, next 200 ,,	0	4	0
The remainder	0	3	0

FORM OF THE AFFIDAVIT NECESSARY EVERY QUARTER.

to wit. { This Deponent not enjoyed the benefit of any Public Employment whatsoever, either at Sea or on Shore, in the Royal Navy, voluntarily maketh Oath, that he has between the day of 181 and the day of 181

Sworn before me at this day of 181

Digitized by Google

ADMIRALTY-OFFICE,
10th DECEMBER, 1816.

ABSTRACT of Regulations, on the subject of Pay, established by the Lords Commissioners of the Admiralty, in obedience to and in pursuance of the Order of His Royal Highness the Prince Regent in Council, dated 25th November, 1816, to commence from the 1st January, 1817.

I.

THE Sea Pay of all Officers and Men of His Majesty's Navy and Royal Marines, as stated in the Table, is a Nett Pay, without addition or deduction of any kiud.

II.

In all cases where Personal Pay is now payable, three fourth parts of the new Nett Pay shall be considered as Personal Pay, and shall be payable accordingly, and all Laws, Regulations, or Instructions now existing, concerning Personal Pay, are to be taken and considered to apply to three fourth parts of the new Nett Pay, and those concerning Compensation are to be taken and considered to apply to the remainiug one fourth part of the new Nett Pay, except as may be hereinafter ordered to the contrary.

III.

Flag Officers or Commodores with Captains under them, when commissioned as Commanders-in Chief, or properly succeeding to such command, shall have a Pay of 3*l.* per diem in lieu of the present Table Money, but this shall be payable only while the Flag or Broad Pendant of the Officer is flying within the actual limits of his station; and on his death or absence shall be paid to the Officer on whom the Command may devolve, provided he be a Flag Officer or a Commodore with a Captain under him.

IV.

Captains who in the death or absence of a Commander-in-Chief are authorized to hoist a distinguishing Pendant, shall receive the Pay of 1*l.* per diem in addition to their Pay as Captains while the Pendant is flying within the limits of the station.

V.

The following Officers shall be permitted to draw Bills for the Amount of three fourths of their Pay, quarterly: Captains, Commanders, Lieutenants commanding, Surgeons.

Digitized by Google

VI.

The following Officers shall be permitted to draw the whole of their Pay, quarterly: Flag Officers, Lieutenants not Commanding, Officers of Royal Marines, Physicians of the Fleet, Masters of the Fleet, Chaplains, Secretaries, Assistant Surgeons *.

VII.

The following Officers shall be permitted to draw the whole of their Pay, half-yearly: Passed Mates, Passed Midshipmen, Secretaries' Clerks, Captains' Clerks, Schoolmasters.

VIII.

Bills drawn by any Lieutenant of the Ship, Officer of Royal Marines, Master, Chaplain, Secretary, Assistant Surgeon, Clerk, Mate, Midshipman, or Schoolmaster, must be certified by the Purser and approved by the Captain. The Purser shall be held responsible that the said Bill is not for a greater Sum than the Officer had a right to draw for, after any Debt for Slops or Dead Men's Clothes is abated from the Amount of his Wages, for the Period for which the Bill is drawn; and the Captain shall be held responsible, that the Officer so drawing has been borne for Wages during the specified period, and is entitled by these Regulations to draw, and that the Purser has already approved the said Bills.

IX.

Mates and Midshipmen shall be entitled to draw after they shall have passed the Examinations prescribed by the Regulation of the 22d January, 1816, both at the Naval College, and before Three Captains. And no Captain shall approve the Bill of any Mate or Midshipman, who shall not have produced to him Certificates of his having passed both Examinations; for which purpose a duplicate Certificate is to be given him, at the time of passing.

X.

But as Mates and Midshipmen, who had passed the usual Examination before the 1st March last, or before the Day of the Receipt of the said Regulations on the Foreign Station on which they may be serving, are not by the said Regulations required to pass again at the College; Captains are at liberty to approve the Bills of Mates and Midshipmen, whose Passing Certificates are dated prior to the 1st March last, or to the Day on which the said Regulations were received on the Foreign Station; which date the respective Commanders-in-Chief are to notify herewith to the several Captains.'

* This only applies to the case of Assistant Surgeons when they are serving with Surgeons. In small Vessels, where there are no Surgeons, the Assistants can only draw for Pay as Surgeons.

Digitized by Google

XI.

The Rates of Pay of Surgeons and Assistant Surgeons, are regulated by His Majesty's Order in Council, of the 23d January, 1805, viz.

Surgeons of Ships in Active Service.

Of this time not more than Three Years, as Hospital Mate, or Assistant Surgeon, shall be allowed.	Under 6 years Service,	10*s.*	per Diem
	After 6 „	11	„
	„ 10 „	14	„
	„ 20 „	18	„
Surgeons of Receiving Ships, Sloops, Convalescent Ships, Prison Ships, and all others (except Hospital Ships) in Harbour Duty.		10	„
Surgeons of Hospital Ships, unless by length of Service entitled to a superior rate of payment.		15	„
Assistant Surgeons		6*s.* : 6*d.*	„

By Command of their Lordships,

J. W. CROKER.

Digitized by Google

TABLE,

Shewing the NETT SEA PAY of the FLAG OFFICERS of His Majesty's Fleet, with the Nett Sea Pay and Number of their *Retinue;* the Number of *Commission, Warrant, Petty,* and *Non-Commissioned Officers;* and the Ratings of every Description both of Seamen and Marines allowed to each Class of His Majesty's Ships, with their Rates of Nett Sea Pay respectively. To commence on the 1st JANUARY, 1817, by Order in Council of the 25th NOVEMBER, 1816.

FLAG PAY.

	£.	s.	d.	
Admiral of the Fleet	6	0	0	SEA PAY per Diem, besides which every Commander in Chief shall receive a further Sum of £3. per Diem, while his Flag shall be flying within the limits of his Station.
Admiral	5	0	0	
Vice Admiral	4	0	0	
Rear Admiral, or Commodore with Captain under him	3	0	0	
Captain of the Fleet				

In Flag Ships all the Lieutenants (including one extra as Flag Lieutenant) **are allowed** 6d. per Diem in addition to their Pay.

Classes for distribution of Seizures.		£.	s.	d.	
II.	Physician of the Fleet of less than 3 Years Service as such	1	1	0	per Diem.
	Physician to the Fleet of more than 3, and less than 10 Years Service	1	11	6	,,
	Physician to the Fleet of more than 10 Years Service	2	2	0	,,
	Master of the Fleet	15	7	0	per Mens.
III.	Secretary to the Admiral of the Fleet	38	7	0	,,
	Secretary to an Admiral, Commander in Chief	30	13	8	,,
	Secretary to a Vice or Rear Admiral, Commander in Chief	23	0	4	,,
	Secretary to a Junior Flag Officer or Commodore	11	10	0	,,
IV.	Two Clerks to Secretaries of Commanders in Chief, each	4	12	0	,,
	One Clerk to Secretaries of Junior Flag Officers or Commodores	3	16	8	,,
	Admiral's Coxswain	2	9	0	,,
VII.	Steward, Cook, Domestics *	1	12	0	,,

* The numbers of these Ratings to be ..... :

Admiral of the Fleet	12
Admiral	10
Vice Admiral	7
Rear Admiral, or Commodore with Captain under him	5
Captain of the Fleet	3

Digitized by Google

Classes for Distribution of Seizures in Ships and Sloops.	RANKS and RATINGS.	1st. Rate. No.	1st. Rate. Pay per Mensem.	2nd. Rate. No.	2nd. Rate. Pay per Mensem.	3rd. Rate. No.	3rd. Rate. Pay per Mensem.	4th. Rate. No.	4th. Rate. Pay per Mensem.
			L. s. d.		L. s. d.		L. s. d.		L. s. d.
I.	Captain	1	61 7 4	1	53 14 0	1	46 0 8	1	38 7 0
II.	1st Lieut. if of seven years standing	8	11 10 0	7	11 10 0	6	11 10 0		
	All others		9 4 0		9 4 0		9 4 0	3	9 4 0
	Master	1	13 0 8	1	12 5 4	1	11 10 0	1	10 14 8
III.	2d Master	1	5 7 4	1	5 7 4	1	5 7 4	1	5 7 4
	Chaplain	1	12 5 4	1	12 5 4	1	12 5 4	1	12 5 4
	Purser	1	5 7 4	1	4 12 0	1	4 12 0	1	4 4 4
	Surgeon, for Pay see separate Regulations	1		1		1			
	Gunner	1		1		1		1	
	Boatswain	1		1		1		1	
	Carpenter, with 7s. per Mensem additional for Tools in every rate	1	7 13 4		6 18 0		6 2 8		5 7 4
	Master's Mate, if passed	6	4 12 0	4	4 4 4	3	4 4 4	2	3 16 8
	Do. if not passed		3 16 8		3 9 0		3 1 4		2 13 8
	Midshipman, if passed	24	3 16 8	26	3 9 0	16	3 9 0	10	3 1 4
	Midshipman, not passed		2 13 8		2 6 0		2 6 0		1 18 4
	Assistant Surgeon, for Pay see separate Regulations	3		5		2			
	Clerk	1	4 12 0	1	4 4 0	1	4 4 4	1	3 16 8
	Schoolmaster	1		1		1		1	
	Master at Arms	1		1		1		1	
	Armourer	1		1		1		1	
	Caulker	1		1		1		1	
	Rope Maker	1	2 10 0	1	2 8 0	1	2 6 0	1	2 4 0
	Sail Maker								
	Carpenter's Mate, with 7s. per Mensem additional for Tools in every rate	2		2		2		2	
	Gunner's Mate	5		4		3		2	
	Boatswain's Mate	8		7		6		4	
	Ship's Corporal	2		2		2		2	
	Quarter Master	12		12		9		6	
	Captain's Coxswain	1	2 4 0	1	2 3 0	1	2 1 0	1	1 19 0
	Coxswain of the Launch	1		1		1		1	
	Cox-wain of the Pinnace	1		1		1			
	Yeoman of the Signals	1		1		1		1	
	Captain of the Hold	1		1		1		1	
	Captain of the Forecastle	3		3		3		2	
V.	Cooper	1	2 4 0	1	2 3 0	1	2 1 0	1	1 19 0
	Armourer's Mate	2		2		2		1	
	Caulker's Mate	1		1		1		1	
	Sailmaker's Mate	1		1		1		1	
	Captain of the Foretop	3	1 19 0	3	1 18 0	3	1 17 0	2	1 16 0
	Captain of the Maintop	3		3		3		2	
	Captain of the Afterguard	3		3		3		2	
	Captain of the Mast	3		3		3		2	
	Ship's Cook	1	2 11 6	1	2 11 6	1	2 11 6	1	2 11 6

Digitized by Google

5th. Rate.		6th Rate.		Sloops. 100 Men and upwards.		Sloops. Under 100 Men.		Bombs.		Gun Brigs.		Schooners and Cutters.		Classes for Distribution of Seizures in Brigs, Schooners, and Cutters.
No.	Pay per Mensem.	No.	Pay per Mensem.	No.	Pay per Mensem.	No.	Pay per Mensem.	No.	Pay per Mensem.	No.	Pay per Mensem.	No.	Pay per Mensem.	
1	L. s. d. 30 13 8	1	L. s. d. 26 17 0	1	L. s. d. 23 0 4	1	L. s. d. 23 0 4	1	L. s. d. 23 0 4		L. s. d.		L. s. d.	
4	9 4 0	3	9 4 0	2	9 4 0	2	9 4 0	2	9 4 0	1	11 10 0	1	11 10 0	I.
1	9 4 0	1	8 8 8	1	7 13 4	1	7 13 4	1	7 13 4	1	7 13 4	1	7 13 4	II.
1	4 12 0	1	4 12 0											
1	12 5 4	1	12 5 4											
1	4 4 4	1	3 16 8	1	3 16 8	1	3 16 8	1	3 16 8					
1		1		1		1		1						
1		1		1		1		1						
1	4 19 8	1	4 12 0	1	4 12 0	1	4 12 0	1	4 12 0					
1		1		1		1		1						
1	3 9 0	1	3 9 0	1	3 9 0	1	3 9 0	1	3 9 0	1	3 9 0	1	3 9 0	
1	2 13 8	2	2 13 8	1	2 13 8	1	2 13 8	1	2 13 8	1	2 13 8	1	2 13 8	
3	3 1 4	6	3 1 4	2	3 1 4	2	3 1 4	2	3 1 4	1	3 1 4	1	3 1 4	III.
1	1 18 4	4	1 18 4		1 18 4		1 18 4		1 18 4		1 18 4		1 18 4	
1		1								1		1		
1		1		1	2 9 3	1	3 9 0	1	3 9 0	1	3 9 0	1	3 9 0	
1	3 9 0	1	3 9 0											
1		1												
1		1												
1	2 2 0	1	2 0 0	1	1 19 0	1	1 19 0	1	1 19 0	1	1 19 0	1	1 19 0	
2		1		1		1		1		1		1		
2		2		2		2		1		1		1		
3		2		2		2		1		1		1		
2		1		1		1		1						
5		3		3		2		2		1		1		
1	1 17 0	1	1 15 0	1	1 15 0	1	1 15 0	1	1 15 0	1	1 15 0	1	1 15 0	IV.
1														
1														
2		2		2		1		1						
1		1		1		1		1						
1	1 17 0	1	1 15 0	1	1 15 0	1	1 15 0	1	1 15 0	1	1 15 0	1	1 15 0	
1		1												
2		2		2		1		1						
2	1 15 0	2	1 14 0	2	1 14 0	1	1 14 0	1	1 14 0					V
2		2		1										
2		1		1										
1	2 11 6	1	2 10 6	1	2 10 6	1	2 10 6	1	2 10 6	1	2 10 6	1	2 10 6	

Digitized by Google

Classes for Distribution of Seizures in Ships and Sloops.	RANKS and RATINGS.	1st. Rate. No.	1st. Rate. Pay per Mensem.	2d. Rate. No.	2d. Rate. Pay per Mensem.	3rd. Rate. No.	3rd. Rate. Pay per Mensem.	4th. Rate. No.	4th. Rate. Pay per Mensem.	5th. Rate. No.	5th. Rate. Pay per Mensem.
VI.	Volunteer 1st Class	8	L. 1 s. 0 d. 0	7	L. 1 s. 0 d. 0	6	L. 1 s. 0 d. 0	4	L. 1 s. 0 d. 0	4	L. 1 s. 0 d. 0
	Gunner's Crew	25	1 14 0	22	1 14 0	20	1 14 0	13	1 14 0	10	1 14 0
	Carpenter's Crew, with 7s. per Mensem additional for Tools in every rate	18		16		14		12		8	
	Sailmaker's Crew	2		2		2		2		1	
	Cooper's Crew	2		2		2		2		1	
VII.	Able Seaman, Gunner's Yeoman, Boatswain's Yeoman, Carpenter's Yeoman		L1. 12s. in all Rates.								
	Ordinary Seaman, Cook's Mate, Barber		L1. 4s. in all Rates.								
	Purser's Steward in Vessels in which a Purser is allowed, Captain's Steward, Captain's Cook, Ward or Gun-room Steward, Ward or Gun-room Cook		L1. 12s. in all Rates.								
	Steward's Mate, Landman		L1. 1s. in all Rates.								
			The numbers included in these ratings are in								
VIII	Boy 2nd Class	13	0 12 3	12	0 12 3	10	0 12 3	7	0 12 3	6	0 12 3
	Ditto 3rd Class	18	0 10 9	17	0 10 9	16	0 10 9	11	0 10 9	00	0 10 9
	Widows' Men	9	1 12 0	7	1 12 0	6	1 12 0	5	1 12 0	3	1 12 0
	Total	207		189		166		126		106	

Digitized by Google

6th. Rate.		Sloops.				Bombs.		Gun Brigs.		Schooners and Cutters.		Classes for Distribution of Seizures in Brigs, Schooners, and Cutters.
		100 Men and upwards.		Under 100 Men.								
No.	Pay per Mensem.	No.	Pay per Mensem.	No.	Pay per Mensem.	No.	Pay per Mensem.	No.	Pay per Mensem.	No.	Pay per Mensem.	
	L. s. d.		*L. s. d.*		*L. s. d.*		*L. s. d.*		*L. s. d.*		*L. s. d.*	
3	1 0 0	3	1 0 0	2	1 0 0							
6		6		4								
6	1 14 0	4	1 14 0	2	1 14 0	1	1 14 0	2	1 14 0		1 14 0	VI.
1		1		1								
1		1										

1st Rates	1st Class	533	900	VII.
	2d Class	483	850	
	3d Class	433	800	
2d Rates	1st Class	362	700	
	2d Class	312	650	
3d Rates	1st Class	359	650	
	2d Class	309	600	
4th Rates	1st Class	264	450	
	2d Class	164	350	
5th Rates	1st Class	144	300	
	2d Class	124	280	
6th Rates	1st Class	63	175	
	2d Class	33	145	
	3d Class	13	125	
Sloops, Brigs, &c.	1st Class	50	135	
	2d Class	40	125	
	3d Class	36	95	
	4th Class	16	75	
	5th Class	30	60	
		20	50	

Making the total War Complement of

5	0 12 3	4	0 12 3	3	0 12 3	1	0 12 3	1	0 12 3	1	0 12 3	VIII.
9	0 10 9	6	0 10 9	3	0 10 9	5	0 10 9	2	0 10 9	2	0 10 9	
2	1 12 0	1	1 12 0	1	1 12 0	1	4 12 0					
57		65		17		34		18		18		

Digitized by Google

Classes for Distribution of Seizures in Ships and Sloops.	Ranks and Ratings.	No. in each Rate.											Pay of Marines in all Rates.	Pay of Marine Artillery.
		1st Rate.	2d Rate.	3rd Rate.	4th Rate.	5th Rate.	6th Rate.	Sloops, 100 Men and upwards.	Ditto, under 100 Men.	Bombs.	Gun Brigs.	Schooners and Cutters.		
	MARINES.													
II.	Captain	1	1	1	1								£ 14 14 10	15 8 0
	„ if Brevet Major												£ 17 10 10	18 4 0
III.	1st Lieutenant													
	„ after 7 years..	3	3	2	1	2	1			1	1		£ 10 10 7	10 19 4
	„ under 7 years												£ 9 2 4	9 11 4
	2d Lieutenant												£ 7 7 5	7 16 4
IV.	Serjeant													
	„ if Colour Serjeant.....	4	3	3	2	2	1	1	1	1	1	1	£ 1 18 1	2 16 9
													£ 2 12 1	3 10 9
V.	Corporal.....													
	„ after 14 years...												£ 1 10 1	2 14 0
	„ from 7 to 14 yrs.	4	3	3	2	1	1	1	1	1	1	1	£ 1 7 9	2 11 8
	„ under 7 years...												£ 1 5 5	2 9 4
VI.	Drummer.....	2	2	2	1	1	1	1					1 1 4	1 4 5
	Bombardier													
	" after 14 years..													£ 2 9 6
	„ from 7 to 14 yrs.									1				£ 2 7 2
	„ under 7 years...													£ 2 4 10
	Private or Gunner													
	„ after 14 years..	146	138	114	53	44	21	17	10	10	10	10	£ 1 1 6	1 9 1
	„ from 7 to 14 yrs.												£ 0 19 2	1 6 9
	„ under 7 years..												£ 0 17 5	1 4 5
	Total Marines..	160	150	125	60	50	25	20	12	14	12	12		

Digitized by Google

NAVY AND PRIZE AGENTS RESIDENT IN LONDON.

Abbott Henry, 12, Clement's-inn
Atkins & Son, 7, Walbrook
Barnett & King, Essex-st. Strand
Birt Rich. 10, John-str. Adelphi
Brine Robert, 3, Clifford's-inn Fleet-street
Brothers & Leith, 43, King-street, Covent-garden
Broughton & Co. 39, Parliament-st.
Clementson Isaac, 2, Adelphi-ter.
Cooke, Halford, & Son, 41, Norfolk-street, Strand
Cook, Son, & Leopard, 1, James-street, Adelphi
Collier Tho. 3, Brick-co. Temple
Evans Maur. 22, George-st. Adel.
Goode and Clarke, 15, Surry-str. Strand.
Hunt and M'Adams, 37, South ampton-street, Strand
Jackson Sir John & Co. 34, Broad street-buildings
Lark & Woodhead, 22, Essex-st.
Levy J. Commercial Chambers, Minories.
M'Inerheney, 1, James-st. Adelp.
Marsh & Creed, 23, Norfolk-str. Strand
Maude J. & T. 13, Gt. George-st. Str
Ommanney & Druce, 22, Norfolk-street, Strand
Page John, 70, Great Russell-st. Bloomsbury
Peyton and Grenfell, 12, Upper Thames-street
Stanger & Leathes, 13, Clement's-inn, Strand
Stilwell Thomas, 29, Arundel-st. Strand
Toulmin & Copland, 23, Surry-st. Strand
Wallis & Holmes, 3, Lyon's-Inn
Wilkie J. 15, Howard-st. Strand
Woodhead J. 22, Essex-st. Strand

LIST OF LICENSED NAVY AGENTS FOR PETTY OFFICERS, AND SEAMEN.

Aaron Abraham, Plymouth Dock
Aaron Joseph, Sheerness
Alexander Sol. Broad str. Portsm.
Alexander Levy, Sheerness
Abrahams Moses, Bridgwater
Abrahams Samuel, Sheerness
Acworth & Matthews, Chatham
Anderson Peter, Shakespeare's Walk, Shadwell
Abraham Phi. College-st. Portsea
Aaron Lyon, High-str. Chatham
Armstrong P. Richard-st. Limehouse-fields
Abrahams Mary, Bridges-street, Covent-garden
Allen Richard, Gosport
Abrahams Nat. College-st. Portsea
Amery Wm. Crediton, Devon
Abrahams Hyam, Sheerness
Abrahams Henry, Sheerness
Aaron Isaac, Globe-lane, Chatham
Ables Smithers, & Jos. Bradle, Marine Barracks, Chatham
Aaron Abra. High-st. Chatham
Abrahams, Abraham, Common-Hurd, Portsea
Adams Edward, King's-mews
Aaron Cha. Saul, Plymouth-dock
Ayre Chr. Thanet-place, Strand

Bird S. Penny-street, Portsmouth
Barnard D. Hanover-st. Portsea
Barton B. Newport, Isle of Wight
Barnes John, 22, Salthouse-dock Liverpool
Bonnor Thos. Cleveland-court, Spring-garden
Beallham, 53, George-st. Plymouth
Brack J. Leonard-sq. Finsbury
Bradley and Smithers
Bishop Henry, Sheerness
Brett Thos. Hyvant-st. Portsea
Bruere James, Craven-st. Strand
Barnard Aar. King-st. Deptford
Boyle James, Stonehouse
Brown Ed. Tottenham-court road
Brothers & Leith, 43, King's-street, Covent-garden
Butler James, Deal
Barnard B. Queen-st. Kingston on Hull
Britts, J. E. Dunsany-place, Wandsworth-road
Barnet, Solomon, Portsea
Balson, John, Dock-wall-street, Plymouth Dock.
Burr T. L. vide Hugh Thomson
Boyce Thomas, Bombay
Bentham W. Walker, Sheerness
Bourke John, George-st. Cork
Boxer James 5, Gray's-inn squ.
Bennett James, St. Martin's lane
Bernard Edward, Limerick

Cohan Mark, Fore st. Plym. Dock
Courtoy Wm. Bury-pla. Blooms.
Chartress & Co. Gloucest.-street, Dublin
Corbett W. Ship-dock, Greenwich
Cohan Asher, High-street, Chatham
Cohen Mark, 114, Upper-East Smithfield
Coppock, Joseph, Clifford's-inn
Cumberland J. Grove-st. Deptfo.
Commins, W. 35, Paternoster-row.
Commins Wm., Harper-street, New-Kent-Road.
Cudlip J. North Corner-st. Plymouth-dock
Crease Alfred, Philpot-lane
Casher Edw. Portsmouth
Channon John, Clement's-inn
Coody Peter, Sheerness
Cooper Jones, Manchester
Capriani & Burney, Greville-st.
Campbell John, LittleCharles-st. Westminster
Cohen Joseph, 9, Fishmonger-alley, Southward
Cameron Angers, Tower-hill
Chalmers Jno. 17, Clement's-inn
Cowell George, Angel-gardens, St. Paul's, Shadwell
Clarence Arthur, 3, Windmill-st. Lambeth Road.
Clark Wm. St. George's-square, Portsea
Charires Edward, & E. Bourne, Dublin
Crouch Henry, George's-lane, Plymouth-dock
Cole, J. R. Canterbury-place, Lambeth
Crispin Benj. Northumberland-coffee-house, Strand
Chard Wm. Clifford's-inn
Chitty John, 7, Barleigh-street, Strand.
Cruse Thomas, Best-st. Chatham
Cohan Lewis, Globe-lane, Chatham
Clark Sam. North Walsham, Norfolk
Cooper Geo. F. Walbrook

Duffin Jas. Clare-court, Drury-la.
Devereux John, and Devereux John Chas. Gosport
Davis J. Heneage-lane, Leaden hall-street
Davy Edward, Great Yarmouth
Daley John, Brown-Bear, East-lane, Greenwich
Desouza Daniel, Portsea
Dove John, Wivenhue, Essex
Dickinson Boradle, Barking Church-yard
Drinkwater T. G. Little Beach, Gosport
Davis S. S. Chatham.
Dotti John 4, Leather Lane, Holborn.
Doyle John, Cowheel-alley, Golden-lane.

Edwick Wm. St. Martin's-lane
Emanuel Abr. James-st. Plym.-do.
Emanuel Emanuel, Deal
Emanuel Ezekiel, Frankfort-pla. Plymouth
Ellis Wm. 12, Clement's-inn
Emmett W. 12, Park-l. Piccadilly
Eustace W. Church-st. Greenwi.
Emanuel Manly, Frankfort-pla. Plymouth
Emanuel John, 18, Bevis Marks, St. Mary-Axe
Evans J. Grand Parade, Portsm.
Ezekiel Philip, Plymouth-Dock
Emdin Geo. High-st. Guernsey
Everest Bryan B. Sheerness.

Franklin Laz. Queen-st. Portsea
Franklin Abr. Broad-st. Portsm.
Fry Samuel, Plymouth-Dock
Ferney John, jun. Leith
Foreman Ben. High-st. Sheerness
Freshfield Fr. 12, Clement's-inn
Freeman, Wm. Deptford
Fowlis Thos. New Basinghall-st.
Foot Jonas, Fore-st. Plym.-Dock
Fox Barba B. Gosport-beach.
Farmer Joseph, Deptford
Friedeberg Morris, Mitre-alley, Portsea

Digitized by Google

Friend Wm. James-st. Plymouth Dock
Friedeberg [illegible] Upper Shadwell, London
Farrel Cornelius, Gosport
Farncomb Jno. 9, Tower-street

Greenwood, Cox, & Co. Craig's-c.
Garland W. 12, Upper Thames-st.
Godwin John, King-st. Deptford
Griffiths & Farucombe, Tower-st.
Gibson Joseph, Gosport
Greenland J. Aug. 6, Temple Chambers, Fleet-street.
Gent Thos. North Yarmouth
Gooding Jas. Wapping, Liverp.
Goodeve James, 49, High-street, Portsmouth.
Greenland Thos. New-street-sq.
Gage John, Gosport
Gould John, Albion pl. Walworth
Greenland W. New-street-square
Garland P. George st. Plym.-Do.
Gilbard Henry, Fore-street, Plymouth-dock
Gill Wm. Wish-st. Southsea
Glover J. R. Maddock-street, Hanover-square
Gwyer T. T. Princes-st. Bristol
Grant Geo. jun. Portsmouth.
Gage John, Gosport.
Grove Geo. Temple Chambers, Fleet Street.

Harris Emanuel, Newcastle-st. Strand
Halse Thos. Bradford, Wilts
Hall & Hardie, Queen-street, Cheapside
Holloway & Lyte, Adelphi
Hames George, Hunter-st. Brunswick-square
Holloway Samuel, Lynn, Norfolk
Haslam John, Bolton-le-Moors
Holmes Wm. Lyon's-inn
Hart Samuel, Market-st. Plym.
Harris Geo. Field, Plym.-Dock
Hesling Gust. Griffin-street, Shadwell
Holt John, Old Gravel-lane
Harris W. Water-st. Strand
Hazel Geo. Swansea
Horton W. F. George-st. Glasgow
Hay James, Lerwick in Shetland
Howard J. S. Kingston-upon-Hull
Hart Isaac, Broad-st. Portsm.
Hart Emanuel, Fore-st. Plym.-Do.
Hoskins Robert, jun. Sheerness
Hall C.C. Layton's-build. Southw.
Huish H. & R. St. Amour, Portsm.
Heath Richard, Portsea
Hazlewood & Co. vide Warder
Hart Jos. Com. Hard, Portsea
Hart Abraham, Broad-st. Portsm.
Hatfield J. W. Falmouth
Hugall T. Old Round-ct. Strand
Harry W. M. King-st. Deptford
Hodson J. H. Whitehaven
Harrison Alex. Goodwill, 5, Sugarloaf-court, Leadenhall-st.
Hodson Henry, jun. Wigan
Harris Abraham, 143, Rosemary-lane.
Hart Abraham and L. Cohen, 20, East Smithfield
Holt John, Old Gravel-lane

Joseph Joseph, 72, Fore-street Plymouth Dock
Joseph Nathan, do.
Jones Solomon, Bunhill-row
Joseph Samuel, Plymouth

Johnson M. & Johnson P. Plym.-Do.
Joseph Sam. Gosport
Joseph Sam. Old Dock, Liverpool
Jacob Abraham, Broad-st. Ports.
Job Joseph, & Job Zephon. Truro
Isaac Alex. Somerset-st. Aldgate
Isaac I. Barbican, Plymouth
Jacob Lazarus, Sheerness
Israel Phineus, Portsmouth
Isaacs Henry, Portsea
Jackson J. J. Bride-c. Blackfriars
Julian Mich. James-st. Plym.-Do.
Johnson Arnold Israel, Portsea
Joel Moses, Ratcliffe Highway
Jacob Samuel, Union-st. Portsea
Israel Abr. Lemon-st, Goodman's Fields
Isaacs Sam. St. MaryAxe, Leadenhall-street
Israel David, Broad-st. Portsm.
Isaacs Isaac, 34, Somerset-street. Aldgate
Isaac P. 6, Northumber-st. Strand
Isaacs Abm. 6, Northumberland-street, Strand.
Isaacs John, Albion-buildings, Aldersgate-street.
Jonas Simon, York-street, Commercial-road.
Jonas Jacob, York-st. Commercial-road.
Jonas Baruh R. Corne-st. Dock
Johnson George, Dover
Jacob John, Broad-street, Portsm
Jacobs Henry Prince Garge-st. Portsea
Jones J. Chas. 61, Stonesend Southwark.
Jackson Thomas, High-st. Shadwell
Jacobs Morris, North-corner-street, Plymouth Dock.

Kennell J. & P. Church-st. Soho
Kennard Rt. N. Corner-st. Ply.-Do.
Keed John, King's Lynn
Kingdom W. jun. James-st. Adel.
Kershaw T. Parsons-st. Rat.-high.
Kemp Law, Webber-r. St. Geo.-fi.
Kennedy David, Leith
Kimber W. N. North-st. R-lion-sq.
Keys George, Deal
Knight John, Middle-st. Gosport
Kidd Thos. Fountain Bridge, Edinburgh

Levy Lyon, Holywell-st. Strand
Lord Jacob John, Plym.-Dock
Lowe D. St. George's-sq. Ports.
Levy Lyon, St. Mary-st. Portsm.
Le Boutillier, G. St. James's walk, Clerkenwell
Levy Mich. St. Mary-st. Portsm.
Levy Sampson, George-st. Plym.
Levy John, Mount-pl. Whitechap.
Livesley Thomas, Cheapside
Livesley Nehemiah, Bolton le Moor.
Levey Elia. Plymouth
Levi Montague, Cateaton-st.
Lazarus Lewis, Portsmouth
Levy Joseph, Point-st. Portsm
Lloyd Jas. New-ct. Old Broad-st.
Levy Jael, near the Parade, Plym.
Levy John, Clock-st. Portsea
Levi Benj. Woolfe, Gibraltar
Larmour John, 14, Wimple-st. Plymouth
Lazarus Samuel, 15, Castle-place, Castle-st. Whitechapel
Lucas Sol. 309, High-st. Chatham

Lyons Joseph, 4, North Corner-street, Plymouth-Dock
Levy Abraham, Barbican, Plym.
Levy Sam. Sunderland
Levy Mark, 2, Catherine-street, Commercial-road.
Loughurst Red Lion-st. Wapping
Moses Abr. College-st. Portsea
Mordecai M. Queen-st. Plym.-Do.
Moses Sam. Wickham-st. Portsea
Moss Barrow, Plymouth-Dock
Mearns W. Barking Church-yard, Tower-street
M'Peace J. Half-way-h. Portsea
Maw Robert, Scarborough
Moses Moses, Dover
Mannington T. & J. Hastings
Martell Geo. St. Mary-st. Portm.
Moses Jos. Daniel-st. Portsea
Mawson Sam. Moses, Lime-st.
Man Henry, St. Mary-hill, Little Tower-street
Macey John, senr. Plymouth.
Morrison Robert, Shore of Leith
Moss Abraham, Sheerness
Moses B. Phineus, Plym.-Dock
Moses Jacob, 53, Lime-street
Musprast J. Pet. Broad-st.-build.
Monshall John, Sheerness
Macgregor Alex. Liverpool
Mitford J. Crawford-st. Montague-square
Mortimer H. H. Bush-lane, Cannon-street
Monday Wm. Sheerness
Moses Moses, jun. at Mr. Joseph Moses, South-st. Gosport
Moses I. Wickham-st. Portsea.
Miesegaes Chris. Derrick, City-r.
Macdonald J. Angel-c. Throgm-st.
Moss Elias, 303, George-street Plymouth-Dock
Moss Aaron, 11, Craven Buildings, Drury-lane
Moss H. 33, St. Swithins-lane.
Magnus Lazarus, 345, Chatham
Myers Isaac, 75, St. George's-square, Portsea.
Moss Isaac, 2, Wickham-street, Portsea
Moses Jacob, Queen-st. Plymouth Dock
Montuan John, 2, Great Warner-st. Cold-Bath Square
Millman John, East Stonehouse, Plymouth
Mills George, 8, New Gravel-lane Shadwell
Mills Rich. Salford, Manchester
Murray J. J. P. 9, New Broad-st.
Moses J. 1, Ordinance-row, Portsea
Mearns, Wm. Barking church yd
Martell George, Portsmouth
Nock John, Ordnance-row, Portsea

Nathan Michael, Plymouth-Dock
Nathan Lyonel, do.
Nathan Jacob, Broad-st. Portsm.
Nisbet J. Bolton-le-Moors
Neck E. Ordnance-row, Portsea
Newton J. N. 116, Wapping
Nathan H. 13, Swallow-gardens, Rosemary-lane.
Nathan Moses, Point-st. Portsm.
Nathan H. 2, Dumsford-st, Stonehouse
Nickless John, Bristol
Nathan Aaron, Plym.-Dock
Nicholls Michael, Penzance
Nathan Moses, Wapping-street.

Digitized by Google

Obee Thos. Weymouth-st.
Oliver R. M. Mount-st. Plym.-Do.
O'Neile M. Patrick-st. Cork
Orger W. Water-lane, Tower-st.

Pain Thos. Dover
Preston W. H. Lyon's inn
Palmer Wm. 199, Oxford-street.
Phillips S. Common-hard, Portsea
Prowse Roger, James-st. Plym.D.
Peterson Hans, Rose-lane, White-Horse-street, Stepney
Philpot John, St. Swithin's-lane
Pearson John, Wapping-wall
Powers M. Halfway-ho. Portsea
Powers Moses, Old Dock, Liverpool
Powell Evan, Custom-ho. Carnar.
Perkin Ben. Kerr-st. Plym.-Dock
Powell John, Bath-st. Bristol.
Probert James, 24, Newcastle-st. Strand
Palmer George, 117, High-street, Woolwich
Parr Wm. Madras
Price David, 98, Oyster-st. Portsmouth
Pyke Hugh, Chancery-lane

Ralph H. Plymouth-Dock
Ralph Lewis, Plymouth
Rackham Sam. Yarmouth
Romano John, Malta
Rignall James, Commercial-road
Reilly Thos. Leadenhall-st.
Reynold James, Southampton-street, Strand.
Reeves Geo. Exeter
Russell T. Chapel-st. E. Stonehou.
Rolfe James, New-cross, Deptf.
Rundle Robert, 68, George-street, Plymouth-Dock
Raphael Hyam, 31, Unicorn-st. Portsea
Robinson Nathan, 4, Copthall-buildings, Bank
Richardson Jas. 70, Great Russel-street

Samuel Nathan, Old Dock, Liverpool.
Skeffington T. Doctors' Commons
Solomon, Emanuel, Canterbury
Smith J. Orford-row, Kent-road.
Shier Jas. Ordnance-row, Portsea
Smale John, Plymouth-Dock
Samuel Solomon, North Shields
Shannon Ju. 23, St. Swithin's-lane
Simpson J. Gt. Castle-st. Caven.-sq
Solomon Solomon, Falmouth
Solomon Samuel, Sheerness
Stilwell Thomas, Arundel-st.
Stride John, jun. Artillery-court
Solomon B. Ordnance-row, Portsea
Solomon M. 13, Southgate-street, Exeter.
Smith John, Rose-lane, Stepney
Solomon Sam. New-road Sheern.
Solomons, A. 71, Rosemary-lane.
Soden Martin, Belfast
Stewart Arch, Chiswell-st.
Symonds Alex. Plymouth-Dock
Sloman Joseph, Plymouth-Dock
Smith S. Royal Hill, Greenwich
Smith James, and John Forsyth, Bells-buildings, Salisbury-sq. Fleet-st.
Sellars Wm. Poplar
Stokes Benj. Austin-friars
Symons T. George's-st. Plym.-D.
Simpson S. College-st. Portsea
Smart Wm. Plymouth Dock
Solomons Sol. Butcher-st. Portsea
Simon Joseph, Union-st Portsea
Stilwell John, Arundel-st.
Symons Mos. College-st. Portsea
Smith Daniel, Arundel-st.
Stanbury R. Kerr-st. Plym.-Dock
Scott A. Cambridge-st. Golden-sq.
Silver Wm. Portsmouth
Stennett S. Baches-row, Hoxton
Snee John A. Bartlett's-building
Spence Balfour, Lerwick, Orkney
Swinden George, Postoffice-place, Liverpool
Solomon Moses, 13, Southgate-st. Exeter
Solomons Samuel, 4, Butler's Buildings, E. Smithfield, Lond.
Swaine James, 243, High-street, Wapping
Sisson Edward, jun. Saltash
Simson Joseph, Ordnance-row, Portsea
Solomon S. Butcher-st. Portsea
Solomon S. Camden st. N. Shields
Symonds Moses, 6, College-st. Portsea
Shute Jonathan, Gosport
Sheddon Robt. and Sons, Charlotte-street, Bedford-square

Tracey W. Common-Hard, Portsea
Ternan M. North Ann-st. Dublin
Thorn W. James-st. Plym. Dock
Tree Sam. Broad-st. Portsmouth
Thomson H. Copthall-build. Bank
Tigwell Jas. Middle-st. Gosport
Tournie Joseph, College-street Chelsea Common
Turner J. George's-st. Plym.-Dock
Taylor Henry & Co. Tower Hill
Thompson J. D. Duncan-street, Liverpool
Taylor John, Fetter-lane
Triggey Thomas, Founders-court, Lothbury
Tregerthen Anthony, Llanilly, Carmarthen
Tripp Robert, Bristol

Urry Wm. Hard, Portsea
Urry James, Middle-st. Gosport.

Werner John, Gt. Windmill-st.
Webster W. Crown-co. Cheapside
Williams Jeremiah, Swansea
Watts Peter, Dover
Wilson W. R. Crown co. Royal Exchange
Wright Wm. Drury-lane
Webb John, jun. Sheerness
Walsh James, 20, Parliament-st.
Wallis & Holmes, 3 Lyon's-inn.
Walpole Wm. Tyson-place, Kingsland-road
Whitnell Wm. Albion-st. Commercial-road
Whyte David Kedie, Leith
Wood Henry, Liverpool
Webb Jno. St. Mary-st. Portsm.
Wilkie John, 2, Chipping
Whitehurst W. Hen. Parsonage
Chalk, Gravesend
Woolrige Eleanor, Plymouth Dock
Wise John Hutchings, Barrack-street, Plymouth-dock
Warder W. S. & Co. Tokenhouse-yard
White William, Deal.
Warwick Wm. 14, Robert's-buildings, Chelsea
Wilkinson John, 57, Charles-street, Westminster.
Wynter Wm. Essex-st. Strand.

Yoell Abm. Queen-st. Portsm.
Yoell Henry Broad-st. Point, Portsmouth.
Young John, Eustace-st. Dublin

Zachariah Levy, jun. Portsmouth
Zachariah John do.

AGENTS FOR OFFICERS OF THE ROYAL MARINES.

Mr. Kempster, No. 10, Half-Moon street, Piccadilly, London.
Capt. Madden, Portsmouth.
Messrs. Cox & Son, Hatton-garden.
Mr. Octavius Scott, 1, Manchester-buildings, Cannon-row, Westminster.

Digitized by Google

DEATHS.

Note.—From the number of erroneous reports received of the Deaths of Officers, which in some cases occasioned inconvenience to the Service, and considerable anxiety to the Families of individuals, it has been found absolutely necessary to discontinue the publishing of that information. In future the Names of Officers will not be omitted on the List until their Deaths shall have been officially reported, or fully ascertained by private information. But reports of such events are nevertheless acceptable, to enable the inquiry to be made.

PROMOTIONS.

NAMES.	NAMES.	NAMES.
Captains.	Alexander M'Vicar	George W. Hooper
Wm. Sumner Hall	Alexander Renny	Wm. Richard Smith
Rich. Hen. Muddle	John Lawrence, C. B.	*Lieutenants.*
Thomas Renwick	David Braimer	Wm. Ryder
Thomas Young	Richard Wales	Henry Gossett
John Parish	John M. P. Ferguson	Andrew Hoseason
Henry Higman	Edmund Waller	*Surgeons.*
William Ramage	John Gourly	Samuel Alexander
Edward O'Brien Drury	Augustus Baldwin	James Wills
George Hewson		Robert Armstrong

APPOINTMENTS.

NAMES.	SHIPS.	NAMES.	SHIPS.
		Jas. Macallum	Pioneer
Captains.		Rich. Cubison	Prometheus
Wm. Henry Smyth	Aid	J. Hardie	Tay
Norwich Duff	Beaver		
Thos Smith	Cherokee	*Marines.*	
Amos Westropp	Childers	*Capt.* Edward Jones	Bulwark
J. W. Dalling	Nimrod	Andrew Kinsman	Malta
Geo. M. Jones	Pandora	*1st Lts.* S. Gamston	Conqueror
Martin White	Shamrock	Wm. Baker	Malta
Edward Rowley	Shearwater	David M'Adams	Rivoli
Wm. Popham	Tyrian	Donald Campbell	Rochfort
		2d Lts. Jas. H. Morgan	Bulwark
Lieutenants.		Geo. Spuring	Malta
John Hose	Aid	Roger S. Tinklar	Northumberland
Edward J. Morisa	Alban	Richard Couche	Spencer
John S. Williams	Beaver		
Hon. H. J. Rous	Conqueror	*Surgeons.*	
Roger Hall	Egeria	Joseph Cook	Beaver
Geo. E. Powell	Heron	Hamilton Baillie	Leander
Philip Justice *(b)*	Madagascar	Wade Shields	Madagascar
John B. Dundas	Myrmidon	S. J. Swayne	Primrose
Geo. W. Cole	Pique	John Turn	Rifleman
John Libou	Primrose	M. Capioni	Shark
Wm. Russell	Prometheus		
David Welch	Queen Charlotte	*Assistant Surgeons.*	
Wm. Mudge	Shamrock	Wm. Clarke (2)	Aid
Edward Sparshott	Tagus	R. J. Dallas	Albion
		Wm. Simpkins	Brazen
Masters.		John Greenish	Conqueror
Thos. Atwell	Aid	Geo. Wilson	Dispatch
R. Tilmouth	Alert	A. J. Hunter	Impregnable
John Browning	Egeria	David Firby	Ister
Thos. Tilly	Ister	John Wilson (2)	Landrail
Wm. Smith (1)	Madagascar	Charles Ramsay	Madagascar

Digitized by Google

NAMES.	SHIPS.	NAMES.	SHIPS.
A. N. Murray	Rivoli	*Pursers.*	
Robert Guthrie	Salisbury	Robert Young	Aid
Jos. M'Crea	Ditto	John Beal	Alban
John Milligan	Scamander	Campbell Hunter	Beaver
John Conway	Severn	Thomas Harding	Childers
John Dobie	Shamrock	John Richards	Kingston
James Gregory	Tigris	M. C. Stephens	Primrose
Robert Wood	Tonnant	Wm. Bell	Shamrock
Wm. Cowling	Weymouth		

Digitized by Google

Printed by W. CLOWES, Duke-street, Stamford-street.
Digitized by Google

By Authority.

THE

NAVY LIST,

CORRECTED TO

THE END OF DECEMBER, 1818.

CONTENTS.

	Page
Admiralty-Office	119
——— Council and Solicitor for	117
——— Courts, Judges and Officers of	*Ib.*
Agents, Navy, Marine, and Prize	135
Appointments, New	140
Assistant Surgeons, List of, in Seniority	44
——— Alphabetical	110
Bath, Knights and Companions of	60
Captains of the Navy, List of, in Seniority	3
——— Alphabetical	69
——— Retired with Rank of Rear-Admiral	5
——— List of, in Seniority	29
——— Alphabetical	35
Chaplains, List of	117
Civil Service of the Navy	119
Commanders, List of, in Seniority	9
——— Alphabetical	73
Dispensers of Hospitals, List of, Seniority	45
——— Alphabetical	112
Dock-Yards, Officers of	120
Flag-Officers, List of, in Seniority	3
——— in Commission	51
Greenwich Hospital	134
Half Pay, Rates of	126
Hospitals and Sick Quarters, Officers of	122
Hospital Mates, List of, in Seniority	45
——— Alphabetical	112
Judge-Advocates, List of Persons acting as	118
Judges and Officers of Admiralty Courts	117
Judicial Department of the Admiralty	*Ib.*
Knights of the Bath	60
Knights of Windsor	13
Lieuts. of the Navy, List of, in Seniority	14
——— Alphabetical	77
Lieutenants, Retired with Rank of Commanders	13
Lieutenants of Flag-Officers	41
——— 1st and 2d of Marines, List of	30
Longitude, Commissioners for Discovering	119
Marines, Officers of, in Seniority	29
——— List of Officers, in Alphabetical Order	95
Marines, Captains, Alphabetical List of,	*Ib.*
——— Lieutenants, 1st and 2d, Alphabetical List of	97
——— Rates of Pay of	134
Marine Artillery	33
Marine Officers, Retired and Reduced, Lists of	34
——— Agents for	137
——— Staff of the Corps	34
Masters of the Navy, List of, in Seniority	37
——— Alphabetical	102
Medical Officers, List of, in Seniority	40
——— Alphabetical	105
Navy, Alphabetical List of	31
Navy-Office, Commissioners, Secretaries, and Clerks	119
Navy Pay-Office, Treasurer, Paymaster, and Clerks	122
Navy and Prize Agents, Licensed	135
Naval Asylum, Greenwich	125
Naval College at Portsmouth	124
Naval Yards, Abroad and at Home	120
Pay, Rates of	127
Pension-List, Officers for Wounds	124
Pensions, Rates allowed Widows of Officers	*Ib.*
Physicians, List of, in Seniority	40
——— Alphabetical	105
——— of Fleets	51
Post-Office Packets	123
Prize-Courts on each Station	117
Prize-Agents Licensed, List of	135
Prize-Money advertised for Distribution	138
Prizes condemned, Reports of	138
Promotions	140
Pursers, List of, in Seniority	46
——— Alphabetical	113
Ratings of Ships	132
Revenue Cruisers, List of	123
Secretaries of Flag-Officers	51
Sick Quarters and Hospitals, Officers at each	122
Surgeons & Assistants, List of, in Seniority	40
——— Alphabetical	105
Transport Service, List of Officers employed in	121
Vice-Admiralty, Courts, Judges, and Officers of	117
Victualling-Office, Commissioners, Secretary, and Clerks	122
Victualling Establishments, Officers at each	122
Widows' Pensions, Rates of	125
Wounded Officers on the Pension-List	*Ib.*

PUBLISHED BY JOHN MURRAY,

BOOKSELLER TO THE ADMIRALTY AND BOARD OF LONGITUDE,

No. 50, *ALBEMARLE-STREET.*

THE Publisher returns his acknowledgments to Correspondents who have obligingly favoured him with communications, which have been adopted, whenever they were compatible with the plan of the List, or conducive to its improvement. He requests the continuance of similar suggestions (POST PAID, or under cover to the Secretary of the Admiralty), which shall always receive his attention.

It is earnestly requested that Gentlemen desirous of having their wishes attended to should avail themselves of this last mode of corresponding with the Editor, as much unnecessary expense has already been incurred in Postage, and disappointment occasioned to the Parties themselves, whose Letters have not been noticed.

As the compilation of the Quarterly HALF-PAY LIST *may be materially assisted by this Publication, Officers are earnestly requested to be as accurate as possible in the communication of such facts and dates as they are pleased to transmit.*

But it is particularly to be understood that no alteration or correction in the List can be made unless the information is received prior to the 21st of the Month preceding the publication.

From the number of erroneous reports received of the Deaths of Officers, which in some cases have occasioned inconvenience to the Service, and considerable anxiety to the Families of individuals, it has been found absolutely necessary to discontinue the publishing of that information. In future the Names of Officers will not be omitted on the List until their Deaths shall have been officially reported, or fully ascertained by private information. But reports of such events are nevertheless acceptable, to enable the inquiry to be made.

N. B.—*The Force of each Ship is stated (agreeably to the ancient practice of the Navy, and in obedience to the Prince Regent's Order in Council) according to the Number of Guns and Carronades actually carried—and not according to the erroneous Denominations which had latterly grown into use.*

Digitized by Google

THE

NAVY LIST.

COMMISSIONERS

FOR EXECUTING

THE OFFICE OF LORD HIGH ADMIRAL

OF

The United Kingdom of Great Britain and Ireland.

THE RIGHT HON. ROBERT LORD VISCOUNT MELVILLE.
SIR GEORGE WARRENDER, BART.
SIR JOHN OSBORN, BART,
✚SIR GRAHAM MOORE, Rear-Admiral of the Red.
THE MARQUESS OF WORCESTER.
✠ SIR GEORGE COCKBURN, Rear-Admiral of the Red.
✚ THE HON. SIR HENRY HOTHAM, Rear-Admiral of the White.

A LIST OF THE
FLAG-OFFICERS OF HIS MAJESTY'S FLEET,

With the Dates of their Commissions.

[✠ Denotes the Office to be a Knight Grand Cross of the Bath.]
[✚ Denotes a Knight Commander of the Bath.]
[° Denotes a Companion of the Bath.]

[Admirals distinguished by the letter m wear honorary Medals.]

ADMIRAL OF THE FLEET.

✠*His Royal Highness* William Henry *Duke* of Clarence 24Dec.11

ADMIRALS OF THE RED.

✠*Rt. Hon.* J.E.St.Vincent 1June05
Benjamin Caldwell, *Esq.* 14Feb.09
✠*Hon. Sir* William Cogtwallis, *Vice-Adm. of Gt. Britain* do.
W. Pedro Williams, *Esq.* 1Jan.06
✠*Sir* John Colpoys, do.
✠*Sir* George Montague do.
✠*Rt. Hon.* G. *Visc.* Keith do.
James Pigott, *Esq.* 23April08
✠*Rt. Hon.* W. *Lord* Radstock do.
John Henry, *Esq.* 23April04
Richard Rodney Bligh, *Esq.* do.
Isaac Prescott, *Esq.* 9Nov.05
Thomas Spry, *Esq.* do.
Sir John Orde, *Bt.* do.
✠ *Sir* William Young, *Rear-Adm. of Gt. Britain* do.
✠*Rt. Hon.* J. *Ld.* Gambier do.
✠Sir Charles Morice Pole, *Bt.* do.

ADMIRALS OF THE WHITE.

William Swiney, *Esq.* 28April08
Charles Edm. Nugent, *Esq.* do.
Charles Powell Hamilton, *Esq.* do.
John Holloway, *Esq.* 28Oct.09
George Wilson, *Esq.* do.
m *Sir* Charles Henry Knowles, *Bt.* 31July10
m *Hon.* Thomas Pakenham do.
✚*Sir* James Hawkins Whitshed. do.
Arthur Kempe, *Esq.* do.
Thomas West, *Esq.* do.
James Douglas, *Esq.* do.
Henry Savage, *Esq.* do.
✚*Sir* Richard Bickerton, *Bt.* do.
George Bowen, *Esq.* do.
Robert Montague, *Esq.* do.
✠*Rt Hon. Sir* John Borlase Warren, *Bt.* do.

ADMIRALS OF THE BLUE.

Edward Tyrrel Smith, *Esq.* 12Aug.12
Thomas Macnamara Russell, *Esq.* 12Aug.12
m *Sir* Henry Trollope, *Kt.* do.
John Wicky, *Esq.* 4Dec.13
John Fish, *Esq.* do.
✚ *Sir* John Knight do.
✚ *Sir* Edward Thornbrough do.
Sampson Edwards, *Esq.* 4June14
✚ *Sir* George Campbell do.
✠ *Sir* James Saumarez, *Bt.* do.
Thomas Drury, *Esq.* do
✚*Sir* Albermarle Bertie, *Bt.* do.
✚*Rt. Hon.* W. *Earl* Northesk do.
James Vashon, *Esq.* do.
✠*Rt. Hon.* E. *Vis.* Exmouth do.
Sir Isaac Coffin, *Bt.* do.
John Aylmer, *Esq.* do.
Richard Boger, Esq. do.

VICE-ADMIRALS OF THE RED.

John Child Purvis, *Esq.* 25 Oct.09
Theophilus Jones, *Esq.* do.

Digitized by Google

† Sir William Domett 25Oct.09
William Wolseley, Esq. do.
† Sir George Murray do.
† Sir John Sutton do.
Robert Murray, Esq. do.
* Hon. Sir Alexander Inglis Cochrane do.
John Markham, Esq. do.
m Henry D'Esterre Darby, Esq. 31July10
Edward Bowater, Esq. do.
George Palmer, Esq. do.
† Sir Eliab Harvey do.
† Sir Edmund Nagle do.
m John Wells, Esq. do.
† Sir Richard Grindall do.
† Sir George Martin do.
* Sir R. J. Strachan, Bt. do.
† Sir Wm. Sidney Smith do.
Thomas Sotheby, Esq. do.
John Schanck, Esq. do.
Hon. Michael De Courcy do.
John Hunter, Esq. do.

VICE-ADMIRALS OF THE WHITE.

Charles Stirling, Esq. 31July10
Francis Pender, Esq. 1Aug.11
m Lucas Nicholas, Esq. do.
† Sir Herbert Sawyer do.
† Sir Davidge Gould, do.
* Sir Richard G. Keats do.
Robert Devereux Fancourt, Esq. 12Aug.12
Sir Edward Buller, Bt. do.
† Hon. Sir Robt. Stopford do.
Mark Robinson, Esq. do.
Thomas Revell Shivers, Esq. do.
John Dilkes, Esq. do.
† Sir Thomas Foley do.
† Sir Charles Tyler 4Dec.13
Robert Watson, Esq. do.
Manley Dixon, Esq. do.
George Losack, Esq. do.
Sir Thomas Bertie, Kt. do.

VICE-ADMIRALS OF THE BLUE.

Rowley Bulkeel, Esq. 4June14
William Luke, Esq. do.
Isaac George Manley, Esq. do.
John Osborn, Esq. do.
Edmund Crawley, Esq. do.

† Sir Thomas Williams 4June14
† Sir Thomas Boulden Thompson, Bt. do.
John Lapenotiere, Esq. do.
† Sir William Hargood do.
John Ferrier, Esq. do.
Richard Incledon Bury, Esq. do.
† Sir Robert Moorsom do.
Sir Charles Hamilton, Bt. do.
Hon. Henry Curzon do.
† Sir Bowyer W. Hubbard do.
Edward Oliver Osborn, Esq. do.
† Sir Harry Neale, Bt. do.
† Sir Joseph Sydney Yorke do.
† Hon. Sir Arthur Kaye Legge do.

REAR-ADMIRALS OF THE RED.

Francis Fayerman, Esq. 31July10
Rt. Hon. G. Earl of Galloway, K. T. do.
* Sir Tho. Francis Fremantle do.
† Sir Francis Laforey, Bt. do.
† Sir Philip Charles Durham do.
† Sir Israel Pellew do.
Alexander Fraser, Esq. 1Aug.11
† Sir Benjamin Hallowell do.
† Rt. Hon. Lord Amelius Beauclerk do.
William Taylor, Esq. do.
† Sir James Nicoll Morris, do.
† Sir Thos. Byam Martin do.
John Lawford, Esq. do.
Frank Sotheron, Esq. do.
Thomas Wolley, Esq. do.
† Sir William Johnstone Hope 12Aug.12
† Rt. Hon. Lord Henry Paulet do.
Charles William Paterson, Esq. do.
* Sir George Cockburn do.
Thomas Surridge, Esq. do.
Samuel Hood Linzee, Esq. do.
James Carpenter, Esq. do.
Robert Barton, Esq. do.
† Sir Graham Moore do.
Matthew Henry Scott, Esq. do.

REAR-ADMIRALS OF THE WHITE.

Joseph Hanwell, Esq. 12Aug.12
† Sir Henry W. Bayntun do.

Hon. Francis Farington Gardner 12Aug.12
* Sir Richard King, Bt. do.
Edward Griffith, Esq. do.
Edward James Foote, Esq. do.
† Sir Richard Lee do.
Peter Halkett, Esq. do.
William Bedford, Esq. do.
Philip Wilkinson, Esq. 4Dec.13
Hon. Charles Elphinstone Fleeming do.
† Sir Charles Vinicombe Penrose do.
* Sir William Hotham do.
George Hopewell Stephens, Esq. do.
† Sir Pulteney Malcolm do.
William Nowell, Esq. do.
James Bissett, Esq. do.
John Clements, Esq. do.
† Sir John Gore do.
John Harvey, Esq. do.
† Hon. Sir Hen. Hotham 4June14
† Sir Home Popham do.
† Sir Josias Rowley, Bt. do.
† Sir Edward Codrington do.

REAR-ADMIRALS OF THE BLUE.

George Parker, Esq. 4June14
Robert Plampin, Esq. do.
Edward Leveson Gower, Esq. do.
Hon. Sir H. Blackwood, Bt. do.
John Erskine Douglas, Esq. do.
Rt. Hon. George Viscount Torrington do.
Rose Dornell, Esq. do.
Sir John Poo Beresford, Bt. do.
Thomas Eyles, Esq. do.
Thomas Le Marchant Gosselyn, Esq. do.
† Sir Charles Rowley do.
Sam. James Ballard, Esq. do.
Robert Rolles, Esq. do.
Walter Lock, Esq. do.
† Sir David Milne do.
James Young, Esq. do.
James Macnamara, Esq. do.
Donald Campbell, Esq. do.
Robert Waller Otway, Esq. do.
John Wm. Spranger, Esq. do.
William Lukin, Esq. do.
Edward Fellowes, Esq. do.

SUPERANNUATED REAR-ADMIRALS, with the Dates of their Superannuation.

John Kendall, Esq. 3July93
David Graves, Esq. 21Feb.99
Sir C. Fortescue, Knt. 5March99
Alexander Christie, Esq. 7Jan.01
Richard Graves, Esq. 18June04
John P. Fortescue, Esq. 31Nov.05
William Chambers, Esq. do.
Isaac Smith, Esq. 6Oct.07
David Stow, Esq. 9Oct.07

Thos. Goldesbrough, Esq. 10Oct.07
Abraham Guyot, Esq. 30April08
Lauchlan Hunter, Esq. 12May08
Nicholas Lygrass, Esq. 21May08
Richard Willis, Esq. 14June08
Henry Warre, Esq. 31Aug.10
William Carthew, Esq. 18Aug.12
Sandford Tatham, Esq. 7Dec.13

Frederick Watkins, Esq. 11June14
John Monkton, Esq. 18June14
John Cooke, Esq. 20June14
John Dawson, Esq. 28June14
Shuldham Peard, Esq. 5July14
John Bazely, Esq. 5July14
Alexander Wilson, Esq. 12July14
Simon Miller, Esq. 16Aug.14
Richard Dacres 29Mar.17

Digitized by Google

SUPERANNUATED AND RETIRED CAPTAINS, *with the Dates of their Commissions.*

Robert Fanshawe 26May68
Sir Andrew Snape Hamond, *Bt.* 7Dec.70
Sir Francis John Hartwell, *Bt.* 19Dec.79
John N. Inglefield 11Oct.80
William Carlyon 9May81
Sir Rupert George, *Bt.* 29Nov.81
Charles Hughes 1March82
Hon. Matthew Fortescue 24May
James Burney 18June
Ralph Milbanke 20July82
Richard Creyke 17Dec.
John Gibson 23do.
Edward Herbert 5Jan.83
William Fulke Greville 16do.
Edward Iggulden 18do.
Samuel Arden 21do.
Matthew Smith 18April
Sir Robert Barlow, *Knt.* 24May93
Charles Cunningham 19Oct.
* *Hon. Sir* George Grey, *Bt.* 1Nov.93
Charles Craven 17Dec.93
Robert G. Middleton 11Aug.94
William Shield 7Oct.
William Browell 29Nov.
James Lecky 8Dec.
Percy Fraser 27March95
Charles Patton 30May
William Edge 20June
James Bowen 2Sept.

A GENERAL LIST
OF THE
CAPTAINS OF HIS MAJESTY'S FLEET,

With the Dates of their First Commissions as Captains, from which they are allowed to take Post.

NAMES. Seniority.

* Willoughby Thomas Lake 4Jan.96
Sir Charles Ogle, *Bart.* 11do.
Henry Raper 1Feb.
* William Charles Fahie 9do.
✚ *Sir* George Eyre 6do.
Robert Lambert 11April
Joseph Bingham 20do.
Robert Dudley Oliver 30do.
D'Arcy Preston 12June
Man Dobson 28do.
Thomas Boys 3July
John Clarke Searle 13do.
Samuel Brooking 21do.
✚ *Sir* Charles Brisbane 22do.
✚ *Sir* John Talbot 27Aug.
Robert Larkan 16Sept.
John Halliday 19do.
John Giffard 19Oct.
John West 15Nov.
Joseph Ballen 24do.
Stephen Poyntz 5Dec.
Thomas Pearse 6do.
Rt. Hon. John *Lord* Colville do.
John Cochet 9do.
Sir Archibald Collingwood Dickson, *Bt.* 12Dec.
* Robert Redmill 16do.
Robert Winthrop do.
* Henry Digby 19do.
* Charles Elkins 22do.
John Sprat Rainier do.
Benjamin William Page do.
Hon. Philip Wodehouse 23do.
Thomas Alexander 27do.
Andrew Smith 6Jan.97
* Wm. Robert Broughton 28do.
✚ *Sir* Edward Berry, *Bt.* 6March
* William Prowse do.
Rt. Hon. Lord Mark Robt. Kerr 7do.
* *Sir* Jas. Athol Wood, *Kt.* 27do.
* Thomas Harvey do.
* Richard Hussey Mowbray 10April
Henry Richard Glynn 10April
* John Bligh 25do.
Peter Puget 29do.
Thomas Elphinstone 3June

NAMES. Seniority.

✚ *Sir* Edward Hamilton, *Bart.* 3June97
* Thomas Baker 13do.
Henry Evans 20do.
Samuel Sutton 27do.
Hon. Courtenay Boyle 30do.
William Ogilvy 5July
Sir Robert Laurie, *Bt.* 17do.
William Hall Gage 26do.
John Maitland 11Aug.
Isaac Wolley 18Sept.
John Miller 11do.
Stair Douglas 13do.
* William Cuming 13Oct.
* James Walker 17do.
Hon. Charles Paget do.
Robert Williams 10Nov.
Richard Worsley 29do.
John Cleland 2Jan.98
Aiskew Paffard Hollis 5Feb
Henry Heathcote do.
Andrew Fitzherbert Evans 15April
✚ *Sir* Edward William Campbell Rich Owen 23do.
George James Shirley 26do.
Richard Runwa Bowyer 2May
George Frederick Ryves 29do.
Thos. Gordon Caulfeild 19June
* George Scott 15do.
Thomas Dundas 9July
George Fowke do.
James Keith Shepard 12do.
Richard Harrison Pearson 7Aug.
Samuel Peter Forster 17do.
George Astle 27do.
* John Tremayne Rodd 7Sept.
John Baker Hay do.
✚ *Sir* Thomas Masterman Hardy, *Bt.* 20Oct.
William Cumberland 8Nov.
Robert Cuthbert 28do.
* Graham Eden Hamond 30do.
Robert Honyman 10Dec.
Bartholomew James 24do.
Robert Lewis Fitzgerald do.
Rt. Hon. Chas. Herbert *Earl* Manvers do.

NAMES. Seniority.

Josiah Nisbet 24Dec.98
* Volant Vashon Ballard 25do.
Hugh Downman 26do.
* *Hon.* Thomas Bladen Capel 27Dec.
William Hanwell 30do.
Thomas Manby 22Jan.99
Rt. Hn. Lord Jas. O'Bryen 14Feb.
David Lloyd 1March
William Sanderson do.
Richard Matson 22do.
Richard Raggett 21April
John Mackellar 27do.
James Oughton 15May
George Barker 8June
Charles Adam 12do.
John Stiles 14do.
Michael Halliday 30do.
William Granger 22July
John Chambers White 2Aug.
Charles Campbell do.
George White 30do.
Adam Mackenzie 23Sept.
James Oswald 13do.
Francis Vesey 16do.
Henry Garrett do.
Walter Bathurst 24Oct.
Adam Drummond 30do.
Robert Hall 18Nov.
Thomas Sparke 3Dec.
Robert Lloyd 6do.
John Chesshyre 26do.
Sir Thomas Livingstone, *Bt* 13Jan.00
* Lucius Hardyman 27do.
Christopher Laroche 29do.
Joshua Sydney Horton 18Feb.
Thomas Bayley 15March
Henry Bezely 8April
* Edward Brace 9do.
✚ *Sir* Jahleel Brenton, *Bt.* 25do.
Sir Robert Mends, *Kt.* 2May
John Wood 13do.
The above are on Half-Pay of 14*s.* 6*d. per Diem.*

* Francis Wm. Austen do.
Beudall Robert Littlehales 15do.
Robert Philpot 1July

Friend Wm. James-st. Plymouth Dock
Friedeberg [illegible] Upper Shadwell, London
Farrel Cornelius, Gosport
Farncomb Jno. 9, Tower-street

Greenwood, Cox, &Co. Craig's-c.
Garland W. 124, Upper Thames-st.
Godwin John, King-st. Deptford
Griffiths & Farucombe, Tower-st.
Gibson Joseph, Gosport
Greenland J. Aug. 6, Temple Chambers, Fleet-street.
Gent Thos. North Yarmouth
Gooding Jas. Wapping, Liverp.
Goodeve James, 49, High-street, Portsmouth.
Greenland Thos. New-street-sq.
Gage John, Gosport
Gould John, Albion pl. Walworth
Greenland W. New-street-square
Garland P. George st. Plym.-Do.
Gilbard Henry, Fore-street, Plymouth-dock
Gill Wm. Wish-st. Southsea
Glover J. R. Maddock-street, Hanover-square
Gwyer T. T. Princes-st. Bristol
Grant Geo. jun. Portsmouth.
Gage John, Gosport.
Grove Geo. Temple Chambers, Fleet Street.

Harris Emanuel, Newcastle-st. Strand
Halse Thos. Bradford, Wilts
Hallet & Hardie, Queen-street, Cheapside
Holloway & Lyte, Adelphi
Hames George, Hunter-st. Brunswick-square
Holloway Samuel, Lynn, Norfolk
Haslam John, Bolton-le-Moors
Holmes Wm. Lyon's-inn
Hart Samuel, Market-st. Plym.
Harris Geo. Field, Plym.-Dock
Healing Gust. Griffin-street, Shadwell
Holt John, Old Gravel-lane
Harris W. Water-st. Strand
Hazel Geo. Swansea
Horton W. F. George-st. Glasgow
Hay James, Lerwick in Shetland
Howard J. S. Kingston-upon-Hull
Hart Isaac, Broad-st. Portsm.
Hart Emanuel, Fore-st. Plym.-Do.
Hoskins Robert, jun. Sheerness
Hall C. C. Layton's-build. Southw.
Huish H. & R. St. Amour, Portsm.
Heath Richard, Portsea
Hazlewood & Co. vide Warder
Hart Jos. Com. Hard, Portsea
Hart Abraham, Broad-st. Portsm.
Hatfield J. W. Falmouth
Hugall T. Old Round-ct. Strand
Harry W. M. King-st. Deptford
Hodson J. H. Whitehaven
Harrison Alex. Goodwill, 5, Sugarloaf-court, Leadenhall-st.
Hodson Henry, jun. Wigan
Harris Abraham and L. Cohen, 20, East Smithfield
Holt John, Old Gravel-lane

Joseph Joseph, 72, Fore-street Plymouth Dock
Joseph Nathan, do.
[illegible]es Solomon, Bunhill-row
[illegible]ph Samuel, Plymouth

Johnson M. & Johnson P. Plym.-Do.
Joseph Sam. Gosport
Joseph Sam. Old Dock, Liverpool
Jacob Abraham, Broad-st. Ports.
Job Joseph, & Job Zephon. Truro
Isaac Alex. Somerset-st. Aldgate
Isaac I. Barbican, Plymouth
Jacob Lazarus, Sheerness
Israel Phineus, Portsmouth
Isaacs Henry, Portsea
Jackson J. J. Bride-c. Blackfriars
Julian Mich. James-st. Plym.-Do.
Johnson Arnold Israel, Portsea
Joel Moses, Ratcliffe Highway
Jacob Samuel, Union-st. Portsea
Israel Abr. Lemon-st, Goodman's Fields
Isaacs Sam. St. MaryAxe, Leadenhall-street
Israel David, Broad-st. Portsm.
Isaacs Isaac, 34, Somerset-street. Aldgate
Isaac P. 6, Northumber-st. Strand
Isaacs Abm. 6, Northumberland-street, Strand.
Isaacs John, Albion-buildings, Aldersgate-street.
Jonas Simon, York-street, Commercial-road.
Jonas Jacob, York-st. Commercial-road.
Jonas Baruh R. Corne-st. Dock
Johnson George, Dover
Jacob John, Broad-street, Portsm
Jacobs Henry Prince Garge-st. Portsea
Jones J. Chas. 61, Stonesend Southwark.
Jackson Thomas, High-st. Shadwell
Jacobs Morris, North-corner-street, Plymouth Dock.

Kennell J. & P. Church-st. Soho
Kennard Rt. N. Corner-st. Ply.-Do.
Keed John, King's Lynn
Kingdom W. jun. James.st. Adel.
Kershaw T. Parsons-st. Rat.-high.
Kemp Law, Webber-r. St. Geo.-fi.
Kennedy David, Leith
Kimber W. N. North-st. R-lion-sq.
Keys George, Deal
Knight John, Middle-st. Gosport
Kidd Thos. Fountain Bridge, Edinburgh

Levy Lyon, Holywell-st. Strand
Lord Jacob John, Plym.-Dock
Lowe D. St. George's-sq Ports.
Levy Lyon, St. Mary-st. Portsm.
Le Boutillier, G. St. James'swalk, Clerkenwell
Levy Mich. St. Mary-st. Portsm.
Levy Sampson, George-st. Plym.
Levy John, Mount-pl. Whitechap.
Livesley Thomas, Cheapside
Livesley Nehemiah, Bolton le Moor.
Levey Eliz. Plymouth
Levoi Montague, Cateaton-st.
Lazarus Lewis, Portsmouth
Levy Joseph, Point-st. Portsm
Lloyd Jas. New-ct. Old Broad-st.
Levy Jael, near the Parade, Plym.
Levy John, Clock-st. Portsea
Levi Benj. Woolfe, Gibraltar
Larmour John, 14, Wimple-st. Plymouth
Lazarus Samuel, 15, Castle-place, Castle-st. Whitechapel
Lucas Sol. 309, High-st. Chatham
Lyons Joseph, 4, North Corner-street, Plymouth-Dock
Levy Abraham, Barbican, Plym.
Levy Sam. Sunderland
Levy Mark, 2, Catherine-street, Commercial-road.
Longhurst Red Lion-st. Wapping
Moses Abr. College-st. Portsea
Mordecai M. Queen-st. Plym.-Do.
Moses Sam. Wickham-st. Portsea
Moss Barrow, Plymouth-Dock
Mearns W. Barking Church-yard, Tower-street
M'Peace J. Half-way-h. Portsea
Maw Robert, Scarborough
Moses Moses, Dover
Mannington T. & J. Hastings
Martell Geo. St. Mary-st. Portm.
Moses Jos. Daniel-st. Portsea
Mawson Sam. Moses, Lime-st.
Man Henry, St. Mary-hill, Little Tower-street
Macey John, senr. Plymouth.
Morrison Robert, Shore of Leith
Moss Abraham, Sheerness
Moses B. Phineus, Plym.-Dock
Moses Jacob, 53, Lime-street
Muspratt J. Pet. Broad-st.-build.
Monshall John, Sheerness
Macgregor Alex. Liverpool
Mitford J. Crawford-st. Montague-square
Mortimer H. H. Bush-lane, Cannon-street
Monday Wm. Sheerness
Moses Moses, jun. at Mr. Joseph Moses, South-st. Gosport
Moses I. Wickham-st. Portsea.
Miesegaes Chris. Derrick, City-r.
Macdonald J. Angel-c. Throgm-st.
Moss Elias, 309, George-street Plymouth-Dock
Moss Aaron, 11, Craven Buildings, Drury-lane
Moss H. 33, St. Swithins-lane.
Magnus Lazarus, 345, Chatham
Myers Isaac, 75, St. George's-square, Portsea
Moses Isaac, 2, Wickham-street, Portsea
Moses Jacob, Queen-st. Plymouth Dock
Montuan John, 2, Great Warner-st. Cold-Bath Square
Millman John, East Stonehouse, Plymouth
Mills George, 8, New Gravel-lane Shadwell
Mills Rich. Salford, Manchester
Muspratt, J. P. 9, New Broad-st.
Moses J. 1, Ordnance-row, Portsea
Mearns, Wm. Barking church yd
Martell George, Portsmouth
Nock John, Ordnance-row, Portsea

Nathan Michael, Plymouth-Dock
Nathan Lyonel, do.
Nathan Jacob, Broad-st. Portsm.
Nisbet J. Bolton-le-Moors
Neck E. Ordnance-row, Portsea
Newton J. N. 116, Wapping
Nathan H. 13, Swallow-gardens, Rosemary-lane.
Nathan Moses, Point-st. Portsm.
Nathan H. 2, Dumsford-st, Stonehouse
Nickless John, Bristol
Nathan Aaron, Plym.-Dock
Nicholls Michael, Penzance
Nathan Moses, Wapping-street.

Obee Thos. Weymouth-st.
Oliver R. M. Mount-st. Plym.-Do.
O'Neile M. Patrick-st. Cork
Orger W. Water-lane, Tower-st.

Pain Thos. Dover
Preston W. H. Lyon's inn
Palmer Wm. 199, Oxford-street.
Phillips S. Common-hard, Portsea
Prowse Roger, James-st. Plym.D.
Peterson Hans, Rose-lane, White-Horse-street, Stepney
Philpot John, St. Swithin's-lane
Pearson John, Wapping-wall
Powers M. Halfway-ho. Portsea
Powers Moses, Old Dock, Liverpool
Powell Evan, Custom-ho. Carnar.
Perkin Ben. Kerr-st. Plym.-Dock
Powell John, Bath-st. Bristol.
Probert James, 24, Newcastle-st. Strand
Palmer George, 117, High-street, Woolwich
Parr Wm. Madras
Price David, 98, Oyster-st. Portsmouth
Pyke Hugh, Chancery.lane

Ralph H. Plymouth-Dock
Ralph Lewis, Plymouth
Rackham Sam. Yarmouth
Romano John, Malta
Rignall James, Commercial-road
Reilly Thos. Leadenhall-st.
Reynold James, Southampton-street, Strand.
Reeves Geo. Exeter
Russell T. Chapel-st. E. Stonehou.
Rolfe James, New-cross, Deptf.
Rundle Robert, 68, George-street, Plymouth-Dock
Raphael Hyam, 31, Unicorn-st. Portsea
Robinson Nathan, 4, Copthall-buildings, Bank
Richardson Jas. 70, Great Russel-street

Samuel Nathan, Old Dock, Liverpool.
Skeffington T. Doctors' Commons
Solomon, Emanuel, Canterbury
Smith J. Orford-row, Kent-road.
Shier Jas. Ordnance-row, Portsea
Smale John, Plymouth-Dock
Samuel Solomon, North Shields
Shannon Jn. 23, St. Swithin's-lane
Simpson J. Gt. Castle-st. Caven.-sq
Solomon Solomon, Falmouth
Solomon Samuel, Sheerness
Stilwell Thomas, Arundel-st.
Stride John, jun. Artillery-court
Solomon B. Ordnance-row, Portsea
Solomon M. 13, Southgate-street, Exeter.
Smith John, Rose-lane, Stepney
Solomon Sam. New-road Sheern.
Solomons, A. 71, Rosemary-lane.
Soden Martin, Belfast
Stewart Arch, Chiswell-st.
Symonds Alex. Plymouth-Dock
Sloman Joseph, Plymouth-Dock
Smith S. Royal Hill, Greenwich
Smith James, and John Forsyth, Bells-buildings, Salisbury-sq. Fleet-st.
Sellars Wm. Poplar
Stokes Benj. Austin-friars
Symons T. George's-st. Plym.-D.
Simpson S. College-st. Portsea
Smart Wm. Plymouth Dock
Solomons Sol. Butcher-st. Portsea
Simon Joseph, Union-st Portsea
Stilwell John, Arundel-st.
Symons Mos. College-st. Portsea
Smith Daniel, Arundel-st.
Stanbury R. Kerr-st. Plym.-Dock
Scott A. Cambridge-st. Golden-sq.
Silver Wm. Portsmouth
Stennett S. Baches-row, Hoxton
Snee John A. Bartlett's-building
Spence Balfour, Lerwick, Orkney
Swinden George, Postoffice-place, Liverpool
Solomon Moses, 13, Southgate-st. Exeter
Solomons Samuel, 4, Butler's Buildings, E. Smithfield, Lond.
Swaine James, 243, High-street, Wapping
Sisson Edward, jun. Saltash
Simson Joseph, Ordnance-row, Portsea
Solomon S. Butcher-st. Portsea
Solomon S. Camden st. N. Shields
Symonds Moses, 6, College-st. Portsea
Shute Jonathan, Gosport
Sheddon Robt. and Sons, Charlotte-street, Bedford-square

Tracey W. Common-Hard, Portsea
Ternan M. North Ann-st. Dublin
Thorn W. James-st. Plym. Dock
Tree Sam. Broad-st. Portsmouth
Thomson H. Copthall-build. Bank
Tigwell Jas. Middle-st. Gosport
Tournie Joseph, College-street Chelsea Common
Turner J. George's-st. Plym.-Dock
Taylor Henry & Co. Tower Hill
Thompson J. D. Duncan-street, Liverpool
Taylor John, Fetter-lane
Triggey Thomas, Founders-court, Lothbury
Tregerthen Anthony, Llanilly, Carmarthen
Tripp Robert, Bristol

Urry Wm. Hard, Portsea
Urry James, Middle-st. Gosport.

Werner John, Gt. Windmill-st.
Webster W. Crown-co. Cheapside
Williams Jeremiah, Swansea
Watts Peter, Dover
Wilson W. R. Crown co. Royal Exchange
Wright Wm. Drury-lane
Webb John, jun. Sheerness
Walsh James, 20, Parliament-st.
Wallis & Holmes, 3 Lyon's-inn.
Walpole Wm. Tyson-place, Kingsland-road
Whitnell Wm. Albion-st. Commercial-road
Whytt David Kedie, Leith
Wood Henry, Liverpool
Webb Jno. St. Mary-st. Portsm.
Wilkie John, 2, Chipping
Whitehurst W. Hen. Parsonage Chalk, Gravesend
Woolrige Eleanor, Plymouth Dock
Wise John Hutchings, Barrack-street, Plymouth-dock
Warder W. S. & Co. Tokenhouse-yard
White William, Deal.
Warwick Wm. 14, Robert's-buildings, Chelsea
Wilkinson John, 57, Charles-street, Westminster.
Wynter Wm. Essex-st. Strand.

Yoell Abm. Queen-st. Portsm.
Yoell Henry Broad-st. Point, Portsmouth.
Young John, Eustace-st. Dublin

Zacharish Levy, jun. Portsmouth
Zacharish John do.

AGENTS FOR OFFICERS OF THE ROYAL MARINES.

Mr. Kempster, No. 10, Half-Moon street, Piccadilly, London.
Capt. Madden, Portsmouth.
Messrs. Cox & Son, Hatton-garden.
Mr. Octavius Scott, 1, Manchester-buildings, Cannon-row, Westminster.

Digitized by Google

DEATHS.

Note.—From the number of erroneous reports received of the Deaths of Officers, which in some cases occasioned inconvenience to the Service, and considerable anxiety to the Families of individuals, it has been found absolutely necessary to discontinue the publishing of that information. In future the Names of Officers will not be omitted on the List until their Deaths shall have been officially reported, or fully ascertained by private information. But reports of such events are nevertheless acceptable, to enable the inquiry to be made.

PROMOTIONS.

NAMES.	NAMES.	NAMES.
Captains.	Alexander M'Vicar	George W. Hooper
Wm. Sumner Hall	Alexander Renny	Wm. Richard Smith
Rich. Hen. Muddle	John Lawrence, C. B.	*Lieutenants.*
Thomas Renwick	David Braimer	Wm. Ryder
Thomas Young	Richard Wales	Henry Gossett
John Parish	John M. P. Ferguson	Andrew Hoseason
Henry Higman	Edmund Waller	*Surgeons.*
William Ramage	John Gourly	Samuel Alexander
Edward O'Brien Drury	Augustus Baldwin	James Wills
George Hewson		Robert Armstrong

APPOINTMENTS.

NAMES.	SHIPS.	NAMES.	SHIPS.
		Jas. Macallum	Pioneer
Captains.		Rich. Cubison	Prometheus
Wm. Henry Smyth	Aid	J. Hardie	Tay
Norwich Duff	Beaver		
Thos Smith	Cherokee	*Marines.*	
Amos Westropp	Childers	*Capt.* Edward Jones	Bulwark
J. W. Dalling	Nimrod	Andrew Kitsman	Malta
Geo. M. Jones	Pandora	*1st Lts.* S. Gamston	Conqueror
Martin White	Shamrock	Wm. Baker	Malta
Edward Rowley	Shearwater	David M'Adams	Rivoli
Wm. Popham	Tyrian	Donald Campbell	Rochfort
		2d Lts. Jas. H. Morgan	Bulwark
Lieutenants.		Geo. Spuring	Malta
John Hose	Aid	Roger S. Tinklar	Northumberland
Edward J. Morris	Alban	Richard Couche	Spencer
John S. Williams	Beaver		
Hon. H. J. Rous	Conqueror	*Surgeons.*	
Roger Hall	Egeria	Joseph Cook	Beaver
Geo. E. Powell	Heron	Hamilton Baillie	Leander
Philip Justice *(b)*	Madagascar	Wade Shields	Madagascar
John B. Dundas	Myrmidon	S. J. Swayne	Primrose
Geo. W. Cole	Pique	John Tarn	Rifleman
John Lihou	Primrose	M. Capioni	Shark
Wm. Russell	Prometheus		
David Welch	Queen Charlotte	*Assistant Surgeons.*	
Wm. Mudge	Shamrock	Wm. Clarke (2)	Aid
Edward Sparshott	Tagus	R. J. Dallas	Albion
		Wm. Simpkins	Brazen
Masters.		John Greenish	Conqueror
Thos. Atwell	Aid	Geo. Wilson	Dispatch
R. Tilmouth	Alert	A. J. Hunter	Impregnable
John Browning	Egeria	David Finlay	Ister
Thos. Tilly	Ister	John Wilson (2)	Landrail
Wm. Smith (1)	Madagascar	Charles Ramsay	Madagascar

Digitized by Google

NAMES.	SHIPS.	NAMES.	SHIPS.
A. N. Murray	Rivoli	*Pursers.*	
Robert Guthrie	Salisbury	Robert Young	Aid
Jos. M'Crea	Ditto	John Beal	Alban
John Milligan	Scamander	Campbell Hunter	Beaver
John Conway	Severn	Thomas Harding	Childers
John Dobie	Shamrock	John Richards	Kingston
James Gregory	Tigris	M. C. Stephens	Primrose
Robert Wood	Tonnant	Wm. Bell	Shamrock
Wm. Cowling	Weymouth		

Digitized by Google

Digitized by Google

Printed by W. CLOWES, Northumberland-court, Strand.

By Authority.

THE

NAVY LIST,

CORRECTED TO

THE END OF DECEMBER, 1818.

CONTENTS.

	Page
Admiralty-Office	119
——— Council and Solicitor for	117
——— Courts, Judges and Officers of	ib.
Agents, Navy, Marine, and Prize	135
Appointments, New	140
Assistant Surgeons, List of, in Seniority	44
——— Alphabetical	110
Bath, Knights and Companions of	50
Captains of the Navy, List of, in Seniority	5
——— Alphabetical	69
——— Retired with Rank of Rear-Admiral	5
——— of Marines., List of, in Seniority	29
——— Alphabetical	95
Chaplains, List of	117
Civil Service of the Navy	119
Commanders, List of, in Seniority	9
——— Alphabetical	73
Dispensers of Hospitals, List of, Seniority	45
——— Alphabetical	112
Dock-Yards, Officers of	120
Flag-Officers, List of, in Seniority	3
——— in Commission	51
Greenwich Hospital	124
Half Pay, Rates of	126
Hospitals and Sick Quarters, Officers of,	122
Hospital Mates, List of, in Seniority	45
——— Alphabetical	112
Judge-Advocates, List of Persons acting as	118
Judges and Officers of Admiralty Courts	117
Judicial Department of the Admiralty	ib.
Knights of the Bath	50
Knights of Windsor	13
Lieuts. of the Navy, List of, in Seniority	14
——— Alphabetical	77
Lieutenants, Retired with Rank of Commanders	13
Lieutenants of Flag-Officers	51
——— 1st and 2d of Marines, List of	30
Longitude, Commissioners for Discovering	119
Marines, Officers of, in Seniority	29
——— List of Officers, in Alphabetical Order	95
Marines, Captains, Alphabetical List of,	ib.
——— Lieutenants, 1st and 2d, Alphabetical List of	97
——— Rates of Pay of	134
Marine Artillery,	33
Marine Officers, Retired and Reduced, Lists of,	34
——— Agents for	137
——— Staff of the Corps	34
Masters of the Navy, List of, in Seniority	37
——— Alphabetical	102
Medical Officers, List of, in Seniority	40
——— Alphabetical	105
Navy, Alphabetical List of	51
Navy-Office, Commissioners, Secretaries, and Clerks	119
Navy Pay-Office, Treasurer, Paymaster, and Clerks	122
Navy and Prize Agents, Licensed	135
Naval Asylum, Greenwich	125
Naval College at Portsmouth	124
Naval Yards, Abroad and at Home	120
Pay, Rates of	127
Pension-List, Officers for Wounds	124
Pensions, Rates allowed Widows of Officers	ib.
Physicians, List of, in Seniority	40
——— Alphabetical	105
——— of Fleets	51
Post-Office Packets	123
Prize-Courts on each Station	117
Prize-Agents Licensed, List of	135
Prize-Money advertised for Distribution	138
Prizes condemned, Reports of	138
Promotions	140
Pursers, List of, in Seniority	46
——— Alphabetical	113
Ratings of Ships	132
Revenue Cruisers, List of	123
Secretaries of Flag-Officers	51
Sick Quarters and Hospitals, Officers at each	122
Surgeons & Assistants, Listof, in Seniority	40
——— Alphabetical	105
Transport Service, List of Officers employed in	121
Vice-Admiralty, Courts, Judges, and Officers of	117
Victualling-Office, Commissioners, Secretary, and Clerks	122
Victualling Establishments, Officers at each	122
Widows' Pensions, Rates of	125
Wounded Officers on the Pension-List	ib.

PUBLISHED BY JOHN MURRAY,

BOOKSELLER TO THE ADMIRALTY AND BOARD OF LONGITUDE,

No. 50, Fleet-Street.

Digitized by Google

THE Publisher returns his acknowledgments to Correspondents who have obligingly favoured him with communications, which have been adopted, whenever they were compatible with the plan of the List, or conducive to its improvement. He requests the continuance of similar suggestions (POST PAID, or under cover to the Secretary of the Admiralty), which shall always receive his attention.

It is earnestly requested that Gentlemen desirous of having their wishes attended to should avail themselves of this last mode of corresponding with the Editor, as much unnecessary expense has already been incurred in Postage, and disappointment occasioned to the Parties themselves, whose Letters have not been noticed.

As the compilation of the Quarterly HALF-PAY LIST *may be materially assisted by this Publication, Officers are earnestly requested to be as accurate as possible in the communication of such facts and dates as they are pleased to transmit.*

But it is particularly to be understood that no alteration or correction in the List can be made unless the information is received prior to the 21st of the Month preceding the publication.

From the number of erroneous reports received of the Deaths of Officers, which in some cases have occasioned inconvenience to the Service, and considerable anxiety to the Families of individuals, it has been found absolutely necessary to discontinue the publishing of that information. In future the Names of Officers will not be omitted on the List until their Deaths shall have been officially reported, or fully ascertained by private information. But reports of such events are nevertheless acceptable, to enable the inquiry to be made.

N. B.—*The Force of each Ship is stated (agreeably to the ancient practice of the Navy, and in obedience to the Prince Regent's Order in Council) according to the Number of Guns and Carronades actually carried—and not according to the erroneous Denominations which had latterly grown into use.*

Digitized by Google

THE

NAVY LIST.

COMMISSIONERS

FOR EXECUTING

THE OFFICE OF LORD HIGH ADMIRAL

OF

The United Kingdom of Great Britain and Ireland.

THE RIGHT HON. ROBERT LORD VISCOUNT MELVILLE.
SIR GEORGE WARRENDER, BART.
SIR JOHN OSBORN, BART,
✣SIR GRAHAM MOORE, Rear-Admiral of the Red.
THE MARQUESS OF WORCESTER.
✠ SIR GEORGE COCKBURN, Rear-Admiral of the Red.
✣ THE HON. SIR HENRY HOTHAM, Rear-Admiral of the White.

A LIST OF THE
FLAG-OFFICERS OF HIS MAJESTY'S FLEET,

With the Dates of their Commissions.

[✠ Denotes the Officer to be a Knight Grand Cross of the Bath.]
[✣ Denotes a Knight Commander of the Bath.]
[* Denotes a Companion of the Bath.]

[Admirals distinguished by the letter m wear honorary Medals.]

ADMIRAL OF THE FLEET.

✠*His Royal Highness* William Henry *Duke* of Clarence 24Dec.11

ADMIRALS OF THE RED.

✠*Rt. Hn.* J.E.St.Vincent 1Jan.05
Benjamin Caldwell, *Esq.* 14Feb.09
✠*Hon. Sir* William Cornwallis, *Vice-Adm. of tht. Britain* do.
W. Peere Williams, *Esq.* 1Jan.04
✠*Sir* John Colpoys, do.
✠*Sir* George Montagu do.
✠*Rt. Hon.* G. *Vis.* Keith do.
James Pigott, *Esq.* 29April05
✠*Rt. Hon.* W. *Lord* Radstock do.
John Henry, *Esq.* 23April06
Richard Rodney Bligh, *Esq.* do.
Isaac Prescott, *Esq.* 9Nov.05
Thomas Spry, *Esq.* do.
Sir John Orde, *Bt.* do.
✠ *Sir* William Young, *Rear-Adm. of Gt. Britain* do.
✠*Rt. Hon.* J. *Ld.* Gambier do.
✠Sir Charles Morice Pole, *Bt.* do.

ADMIRALS OF THE WHITE.

William Swiney, *Esq.* 26April08
Charles Edm. Nugent, *Esq.* do.
Charles Powell Hamilton, *Esq.* do.
John Holloway, *Esq.* 25Oct.09
George Wilson, *Esq.* do.
m*Sir* Charles Henry Knowles, *Bt.* 31July10
m*Hon.* Thomas Pakenham do.
✣*Sir* James Hawkins Whitshed. do.
Arthur Kempe, *Esq.* do.
Thomas West, *Esq.* do.
James Douglas, *Esq.* do.
Henry Savage, *Esq.* do.
✣*Sir* Richard Bickerton, *Bt.* do.
George Bowen, *Esq.* do.
Robert Montague, *Esq.* do.
✠*Rt Hon. Sir* John Borlase Warren, *Bt.* do.

ADMIRALS OF THE BLUE.

Edward Tyrrel Smith, *Esq.* 12Aug.12
Thomas Macnamara Russell, *Esq.* 12Aug.12
m*Sir* Henry Trollope, *Kt.* do.
John Wicksy, *Esq.* 4Dec.13
John Fish, *Esq.* do.
✣ *Sir* John Knight do.
✣ *Sir* Edward Thornbrough do.
Sampson Edwards, *Esq.* 4June14
✣ *Sir* George Campbell do.
✠ *Sir* James Saumarez, *Bt.* do.
Thomas Drury, *Esq.* do
✣*Sir* Albemarle Bertie, *Bt.* do.
✠*Rt. Hon.* W. *Earl* Northesk do.
James Vashon, *Esq.* do.
✠*Rt. Hon.* E. *Vis.* Exmouth do.
Sir Isaac Coffin, *Bt.* do.
John Aylmer, *Esq.* do.
Richard Boger, Esq. do.

VICE-ADMIRALS OF THE RED.

John Child Purvis, *Esq.* 25 Oct.09
Theophilus Jones, *Esq.* do.

Digitized by Google

+ Sir William Domett 25Oct.03
William Wolseley, Esq. do.
+ Sir George Murray do.
+ Sir John Sutton do.
Robert Murray, Esq. do.
✻ Hon. Sir Alexander Inglis Cochrane do.
John Markham, Esq. do.
m Henry D'Esterre Darby, Esq. 31July10
Edward Bowater, Esq. do.
George Palmer, Esq. do.
+ Sir Eliab Harvey do.
+ Sir Edmund Nagle do.
m John Wells, Esq. do.
+ Sir Richard Grindall do.
+ Sir George Martin do.
✻ Sir R. J. Strachan, Bt. do.
+ Sir Wm. Sidney Smith do.
Thomas Sotheby, Esq. do.
John Schanck, Esq. do.
Hon. Michael De Courcy do.
John Hunter, Esq. do.

VICE-ADMIRALS OF THE WHITE.

Charles Stirling, Esq. 31July10
Francis Pender, Esq. 1Aug.11
m Henry Nicholls, Esq. do.
+ Sir Herbert Sawyer do.
+ Sir Davidge Gould, do.
✻ Sir Richard G. Keats do.
Robert Devereux Fancourt, Esq. 12Aug.12
Sir Edward Buller, Bt. do.
+ Hon. Sir Robt. Stopford do.
Mark Robinson, Esq. do.
Thomas Revell Shivers, Esq. do.
John Dilkes, Esq. do.
+ Sir Thomas Foley do.
+ Sir Charles Tyler 4Dec.13
Robert Watson, Esq. do.
Manley Dixon, Esq. do.
George Losack, Esq. do.
Sir Thomas Bertie, Kt. do.

VICE-ADMIRALS OF THE BLUE.

Rowley Bulkeel, Esq. 4June14
William Luke, Esq. do.
Isaac George Manley, Esq. do.
John Osborn, Esq. do.
Edmund Crawley, Esq. do.

+ Sir Thomas Williams 4June14
+ Sir Thomas Boulden Thompson, Bt. do.
John Laugharne, Esq. do.
+ Sir William Hargood do.
John Ferrier, Esq. do.
Richard Incledon Bury, Esq. do.
+ Sir Robert Moorsom do.
Sir Charles Hamilton, Ba. do.
Hon. Henry Curzon do.
+ Sir Lawrence W. Halsted do.
Edward Oliver Osborn, Esq. do.
+ Sir Harry Neale, Bt. do.
+ Sir Joseph Sydney Yorke do.
+ Hon. Sir Arthur Kaye Legge do.

REAR-ADMIRALS OF THE RED.

Francis Fayerman, Esq. 31July10
Rt. Hon. G. Earl of Galloway, K. T. do.
✻ Sir Tho. Francis Fremantle do.
+ Sir Francis Laforey, Bt. do.
+ Sir Philip Charles Durham do.
+ Sir Israel Pellew do.
Alexander Fraser, Esq. 1Aug.11
+ Sir Benjamin Hallowell do.
+ Rt. Hon. Lord Amelius Beauclerk do.
William Taylor, Esq. do.
+ Sir James Nicoll Morris, do.
+ Sir Thos. Byam Martin do.
John Lawford, Esq. do.
Frank Sotheron, Esq. do.
Thomas Wolley, Esq. do.
+ Sir William Johnstone Hope 12Aug.12
+ Rt. Hon. Lord Henry Paulet do.
Charles William Paterson, Esq. do.
+ Sir George Cockburn do.
Thomas Surridge, Esq. do.
Samuel Hood Linzee, Esq. do.
James Carpenter, Esq. do.
Robert Barton, Esq. do.
+ Sir Graham Moore do.
Matthew Henry Scott, Esq. do.

REAR-ADMIRALS OF THE WHITE.

Joseph Hanwell, Esq. 12Aug.12
+ Sir Henry W. Bayntun do.

Hon. Francis Farrington Gardiner 12Aug.12
+ Sir Richard King, Bt. do.
Edward Griffith, Esq. do.
Edward James Foote, Esq. do.
+ Sir Richard Lee do.
Peter Hallett, Esq. do.
William Bedford, Esq. do.
Philip Wilkinson, Esq. 4Dec.13
Hon. Charles Elphinstone Fleeming do.
+ Sir Charles Vinicombe Penrose do.
+ Sir William Hotham do.
George Hopewell Stephens, Esq. do.
+ Sir Pulteney Malcolm do.
William Nowell, Esq. do.
James Bissett, Esq. do.
John Clements, Esq. do.
+ Sir John Gore do.
John Harvey, Esq. do.
+ Hon. Sir Hen. Hotham 4June14
+ Sir Home Popham do.
+ Sir Josias Rowley, Bt. do.
+ Sir Edward Codrington do.

REAR-ADMIRALS OF THE BLUE.

George Parker, Esq. 4June14
Robert Plampin, Esq. do.
Edward Leveson Gower, Esq. do.
Hon. Sir H. Blackwood, Bt. do.
John Erskine Douglas, Esq. do.
Rt. Hon. George Viscount Torrington do.
Ross Donnelly, Esq. do.
Sir John Poo Beresford, Bt. do.
Thomas Eyles, Esq. do.
Thomas Le Marchant Gosselyn, Esq. do.
+ Sir Charles Rowley do.
Sam. James Ballard, Esq. do.
Robert Rolles, Esq. do.
Walter Lock, Esq. do.
+ Sir David Milne do.
James Young, Esq. do.
James Macnamara, Esq. do.
Donald Campbell, Esq. do.
Robert Waller Otway, Esq. do.
John Wm. Spranger, Esq. do.
William Lukin, Esq. do.
Edward Fellowes, Esq. do.

SUPERANNUATED REAR-ADMIRALS, *with the Dates of their Superannuation.*

John Kendall, Esq. 3July95
David Graves, Esq. 21Feb.99
Sir C. Fortescue, Knt. 5March99
Alexander Christie, Esq. 7Jan.01
Richard Graves, Esq. 18June04
John F. Fortescue, Esq. 21Nov.05
William Chambers, Esq. do.
Isaac Smith, Esq. 8Oct.07
David Stow, Esq. 9Oct.07

Thos. Goldesbrough, Esq. 10Oct.07
Abraham Guyot, Esq. 20April08
Lauchlan Hunter, Esq. 12May08
Nicholas Ingram, Esq. 21May08
Richard Willis, Esq. 14June08
Henry Warre, Esq. 31Aug.10
William Carthew, Esq. 18Aug.12
Sandford Tatham, Esq. 7Dec.13

Frederick Watkins, Esq. 11June14
John Moulton, Esq. 18June14
John Cooke, Esq. 28June14
John Dawson, Esq. 28June14
Shuldham Peard, Esq. 5July14
John Bazely, Esq. 9July14
Alexander Wilson, Esq. 12July14
Simon Miller, Esq. 16Aug.14
Richard Dacres 29Mar.17

Digitized by Google

SUPERANNUATED AND RETIRED CAPTAINS, *with the Dates of their Commissions.*

Robert Fanshawe 26May68
Sir Andrew Snape Hamond, *Bt.* 7Dec.70
Sir Francis John Hartwell, *Bt.* 19Dec.79
John N. Inglefield 11Oct.80
William Carlyon 9May81
Sir Rupert George, *Bt.* 29Nov.81
Charles Hughes 1March82
Hon. Matthew Fortescue 24May
James Burney 18June

Ralph Milbanke 20July82
Richard Creyke 17Dec.
John Gibson 23do.
Edward Herbert 5Jan.83
William Fulke Greville 16do.
Edward Iggulden 18do.
Samuel Arden 21do.
Matthew Smith 18April
Sir Robert Barlow, *Knt.* 24May93
Charles Cunningham 12Oct.
**Hon. Sir* George Grey, *Bt.* 1Nov.93

Charles Craven 17Dec.93
Robert G. Middleton 11Aug.94
William Shield 7Oct.
William Browell 29Nov.
James Lecky 8Dec.
Percy Fraser 27March95
Charles Patton 30May
William Edge 20June
James Bowen 2Sept.

A GENERAL LIST
OF THE
CAPTAINS OF HIS MAJESTY'S FLEET,

With the Dates of their First Commissions as Captains, from which they are allowed to take Post.

NAMES.	Seniority.
* Willoughby Thomas Lake	4 Jan.96
Sir Charles Ogle, *Bart.*	11do.
Henry Raper	1Feb.
* William Charles Fahie	9do.
✚ *Sir* George Eyre	6do.
Robert Lambert	11April
Joseph Bingham	20do.
Robert Dudley Oliver	30do.
D'Arcy Preston	13June
Man Dobson	28do.
Thomas Boys	3July
John Clarke Searle	13do.
Samuel Brooking	21do.
✚ *Sir* Charles Brisbane	22do.
✚ *Sir* John Talbot	27Aug.
Robert Larkan	16Sept.
John Halliday	19do.
John Giffard	19Oct.
John West	18Nov.
Joseph Bullen	24do.
Stephen Poyntz	5Dec.
Thomas Pearse	6do.
Rt. Hon. John *Lord* Colville	do.
John Cochet	9do.
Sir Archibald Collingwood Dickson, *Bt.*	12Dec.
* Robert Redmill	16do.
Robert Winthrop	do.
* Henry Digby	19do.
* Charles Ekins	22do.
John Sprat Rainier	do.
Benjamin William Page	do.
Hon. Philip Wodehouse	23do.
Thomas Alexander	27do.
Andrew Smith	6Jan.97
* Wm. Robert Broughton	28do.
✚ *Sir* Edward Berry, *Bt.*	6March
* William Prowse	do.
Rt. Hon. Lord Mark Robert Kerr	7do.
* *Sir* Jas. Athol Wood, *Kt.*	27do.
* Thomas Harvey	do.
* Richard Hussey Meadway	10April
Henry Richard Glynn	10April
* John Bligh	25do.
Peter Puget	29do.
Thomas Elphinstone	3June

NAMES.	Seniority.
✚ *Sir* Edward Hamilton, *Bart.*	3June97
* Thomas Baker	13do.
Henry Evans	20do.
Samuel Sutton	27do.
Hon. Courtenay Boyle	30do.
William Ogilvy	5July
Sir Robert Laurie, *Bt.*	17do.
William Hall Gage	26do.
John Maitland	11Aug.
Isaac Wolley	18Sept.
John Miller	11do.
Stair Douglas	13do.
* William Cuming	13Oct.
* James Walker	17do.
Hon. Charles Paget	do.
Robert Williams	10Nov.
Richard Worsley	29do.
John Cleland	21an.98
Aiskew Paffard Hollis	5Feb
Henry Heathcote	do.
Andrew Fitzherbert Evans	15April
✚ *Sir* Edward William Campbell Rich Owen	23do.
George James Shirley	26do.
Richard Runwa Bowyer	2May
George Frederick Ryves	29do.
Thos. Gordon Caulfeild	13June
* George Scott	15do.
Thomas Dundas	9July
George Fowke	do.
James Keith Shepard	12do.
Richard Harrison Pearson	7Aug.
Samuel Peter Forster	17do.
George Astle	27do
* John Tremayne Kodd	7Sept.
John Baker Hay	do.
✚ *Sir* Thomas Masterman Hardy, *Bt.*	20Oct.
William Cumberland	8Nov.
Robert Cuthbert	28do.
* Graham Eden Hamond	30do.
Robert Honyman	10Dec.
Bartholomew James	24do.
Robert Lewis Fitzgerald	do.
Rt. Hon. Chas. Herbert Manvers	*Earl* do.

NAMES.	Seniority.
Josiah Nisbet	24Dec.98
* Volant Vashon Ballard	25do.
Hugh Downman	26do.
* *Hon.* Thomas Bladen Capel	27Dec.
William Hanwell	29do.
Thomas Manby	22Jan.99
Rt. Hn. Lord Jas. O'Bryen	14Feb.
David Lloyd	1March
William Sanderson	do.
Richard Matson	22do.
Richard Raggett	21April
John Mackellar	27do.
James Oughton	15May
George Barker	8June
Charles Adam	12do.
John Stiles	14do.
Michael Halliday	29do.
William Granger	22July
John Chambers White	24Aug.
Charles Campbell	do.
George White	30do.
Adam Mackenzie	28Sept.
James Oswald	13do.
Francis Vesey	16do.
Henry Garrett	do.
Walter Bathurst	24Oct.
Adam Drummond	30do.
Robert Hall	18Nov.
Thomas Sparke	3Dec.
Robert Lloyd	6do.
John Chesshyre	26do.
Sir Thomas Livingstone, *Bt*	13Jan.00
* Lucius Hardyman	27do.
Christopher Laroche	20do.
Joshua Sydney Horton	18Feb.
Thomas Bayley	15March
Henry Bazely	24April
✚ Edward Bruce	29do.
✚ *Sir* Jahleel Brenton, *Bt.*	25do.
Sir Robert Mends, *Kt.*	2May
John Wood	13do.

The above are on Half-Pay of 14s. 6d. per Diem.

* Francis Wm. Austen	do.
Benjall Robert Littlehales	15do.
Robert Philpot	1July

Digitized by Google

NAMES.	Seniority.
* Patrick Campbell	11July00
Norborne Thompson	11Aug.
+ Sir Michael Seymour, *Bt.*	do.
Edward Stirling Dickson	do.
* Edward Rotheram	27do.
* Charles Grant	6Sept.
Thomas James Maling	do.
John Acworth Ommanney	16Oct.
Henry Stuart	do.
Zachary Mudge	15Nov.
* George Wolfe	10Dec.
Henry Hill	1Jan.01
Jonas Rose	do.
+ Sir Thomas Lavie	do.
John Mason Lewis	do.
Charles Wollaston	do.
Alexander Wilmot Schomberg	do.
Edward Durnford King	8do.
William Waller	do.
Henry Vansittart	3Feb.
* George Mundy	10do.
* George Sayer	14do.
Robert Mansel	do.
Charles Tinling	do.
+ Sir Philip Bowes Vere Broke, *Bt.*	do.
* Fr. Lewis Maitland	21March
* Sir Jas. Brisbane, *Knt.*	2April
John Ferris Devonshire	27April
Frederic Warren	12May
Richard Pescocke	4June
James Carthew	11July
Thomas Briggs	24do.
John Broughton	9Aug.
* *Hon.* George Heneage Lawrence Dundas	do.
Nicholas Tomlinson	22Sept.
* William Parker	9Oct.
Tristram Robert Ricketts	do.
George M'Kinley	20do.
James Katon	23do.
Charles Dashwood	2Nov.
Henry Edward Reginald Baker	7Jan.02
Richard Curry	do.
+ Sir William Hoste, *Bt.*	do.
Lenox Thompson	15do.
Charles Feilding	do.
Thomas George Shortland	1March
William Skipsey	18do.
Marcus Samuel Hill	14April
Stephen Thomas Digby	do.
Hon. Frederick Paul Irby	do.
+ Sir Christopher Cole	20do.
+ Sir George Ralph Collier *Bt.*	22do.
Daniel Woodriff	28do.
Andrew Sprowle	do.
* John Wentworth Loring	do.
John Wiune	do.
Sir Robert Howe Bromley, *Bt.*	do.
Hon. Duncombe Pleydell Bouverie	do.
Richard Goddard	29do.
Richard Poulden	do.
Charles Otter	do.
Thomas Hurd	do.
Thomas Miles	do.
Richard Pellowe	do.
John Dick	do.
Peter Riboulleau	do.
John Nash	do.
Stephen Rains	do.
Thomas Hand	do.
Farmery Predam Epworth	do.

NAMES.	Seniority.
Matthew Buckle	29April02
John Allen (*a*)	do.
James Noble	do.
* Samuel Warren	do.
Anselm John Griffiths	do.
George Burdett	do.
James Nash	do.
Peter Spicer	do.
James Seward	do.
John Taylor Michell	do.
Thomas Philip Durell	do.
Alexander Becher	do.
George Reynolds	do.
John Hatley	do.
Francis Holmes Coffin	do.
Jeffery Raigersfeld	do.
Charles Ryder	do.
Christopher John Williams Nesham	do.
* Charles Bullen	do.
John Wight	do.
Henry Folkes Edgell	do.
Cornelius Quinton	do.
Sir James Dunbar, *Bt.*	do.
William Butterfield	do.
* Richard Byron	do.
William Young	do.
* George Tobin	do.
* John Wainright	do.
James Sanders	do.
* Wm. Henry Webley Parry	do.
Edward Galwey	do.
Richard Jones	do.
Richard Hawkins	do.
Thomas Cowan	do.
William Henry Daniel	do.
George Christopher Pulling	do.
Jacob Walton	do.
David Colby	do.
Augustus Brine	do.
James Coutts Crawford	do.
* John Hayes	do.
Samuel Campbell Rowley	do.
Bulkley Mackworth Praed	do.
John Whyte	do.
Samuel Mottley	do.
Edward Walpole Browne	do.
John Rouett Smollett	do.

The above Officers are on the Half-Pay of 12s. 6d. per Diem.

William Ricketts	do.
Alexander Skene	do.
Hon. William Le Poer Trench	do.
George Blake	do.
Edward Sneyd Chy	do.
Thomas Richbell	do.
Benjamin Carter	do.
Charles Inglis	do.
Charles Carter	do.
Thomas Browne	do.
Rt. Hon. Lord Edw. O'Bryen	do.
Francis Godolphin Bond	do.
Stephen Folvil	do.
William Henryson	do.
Archibald Dickson	do.
Clotworthy Upton	do.
Wm. Hen. Brown Tremlett	do.
* Samuel Pym	do.
George Argles	do.
Samuel Butcher	do.
Robert Jackson	do.
* Robert Barrie	do.
* Charles Bayne Hodgson Rose	15Oct.
* William Rathborne	18do.
Henry Matson	15Dec.
Charles Malcolm	29do.

NAMES.	Seniority.
John Serrell	27Jan.03
Peter Heywood	5April
* Sir Murray Maxwell *Knt.*	4Aug.03
* Chas. Marsh Schomberg	6do.
Francis William Fane	20do.
Peter Hunt	29Dec.
Hon. George Elliot	2Jan.04
William Durban	17Jan.
* James Hillyar	29Feb.
* *Rt. Hon. Lord* William Fitz Roy	3Mar.
* *Rt. Hon. Lord* George Stuart	do.
+ Sir James Lind	6do.
* Joseph Nourse	31April
Robert O'Brien	1May
Keith Maxwell	do.
Matthew Godwin	8do.
Hugh Pigot	do.
James Master	do.
Salusbury Pryce Humphreys	do.
Edwards Lloyd Graham	do.
John Tower	do.
Kenneth Mackenzie	6June
Edward Hunker	do.
Alexander Campbell	8do.
* William Ferris	21do.
* Charles Richardson	27Sept.
John Chas. Woolcombe	17Oct.
George Aldham	28Feb.05
Francis Temple	12March
* Richard Budd Vincent	8April
* Arthur Farquhar	do.
Harry Gordon	do.
Sir Wm. Bolton, *Knt.*	10do.
+ Sir James Alexander Gordon	16May
* *Hon.* Fred. Wm. Aylmer	16do.
Richard Thomas	29Oct.
John Quilliam	24Dec.
* John Pilfold	25do.
William Hennah	1Jan.06
William Pryce Cumby	do.
George Digby	2do.
James Richard Dacres	14do.
* Peter Rainier	17do.
* *Hon.* Henry Duncan	18do.
Henry Vaughan	22do.
Thomas Campbell	do.
Joseph Lamb Popham	do
John Surman Carden	do.
John Sykes	do.
James Watson	do.
Charles Jones	do.
* John Hancock	do.
John Wentworth Holland	do.
John Yelland	do.
Woodley Losack	do.
John Impey	do.
* Alexander Robert Kerr	do.
* Donald M'Leod	do.
Hen. Manaton Ommanney	do.
Archibald Duff	do.
* Edmund Heywood	do.
Donald Hugh Mackay	do.
* Francis Mason	do.
Major Jacob Henniker	do.
Matthew Forster	do.
* Philip Carteret	do.
James Johnstone	do.
+ Sir Thomas Staines	do.
Thomas Brown	do.
Alexander Shippard	do.
Hon. Pownoll Bastard Pellew	do.
John Bowen	do.
Henry Lascelles	do.
Robert Henderson	do.

NAMES.	Seniority.
* Sir Lucius Curtis, *Bt.*	22Jan.06
Sir John Louis, *Bt.*	do.
Hon. Edward Rodney	do.
Brian Hodgson	do.
Hood Hanway Christian	30do.
Hon. Archibald Cochrane	31do.
Sir Josiah Coghill Coghill, *Bt.*	1Feb.
Nathaniel Day Cochrane	26March
John Ayscough	18April
Sir Thomas John Cochrane, *Kt.*	23do.
William Hugh Dobbie	6May
*William Furlong Wise	18do.
Edmund Boger	22do.
William Jones Lye	do.
* George Fran. Seymour	29July
Hon. George Poulett	31do.
Hugh Cook	do.
James Haldane Tait	5Sept.
Gilbert Heathcote	do.
Wm. Beauchamp Proctor	do.
Charles James Johnston	do.
Edward Ratsey	do.
Edward Hawkins	25do.
Richard Turner Hancock	do.
James Murray Northey	do.
Philip Dumaresq	do.
Charles Philip Butler Bateman	do.
Mauritius Adolphus Newton De Starck	do.
William Cook	do.
Arthur Lysaght	do.
Hon. Joceline Percy	do.
**Hon.* Anthony Maitland	do.
Hon. Granville Proby	28Nov.
* *Hon.* Granville George Waldegrave	16Feb.
* *Hon.* George Cadogan	23Mar.
✚ *Sir* Edward Tucker	do.
* Edwin Henry Chamberlayne	24Apr.
John Edgcumbe	11May
William Wooldridge	10June
John Oakes Hardy	24do.
William Maude	26Sept.
Samuel Hood Inglefield	6Oct.
* Edmund Palmer	10do.
* Wm. Augustus Montagu	12do.
John Bastard	do.
George Burgoyne Salt	13do.
Valentine Collard	do.
John Fyffe	do.
* Edward Chetham	do.
George Cocks	do.
Reuben Cailland Mangin	do.
William Croft	do.
* John Phillimore	do.
Francis Beauman	do.
James Robert Philips	do.
William King	do.
Pringle Stoddart	do.
Andrew King	do.
William Bowles	do.
Hyde Parker	do.
Charles Sibthorpe	John Hawtayne 13Oct.07
Jas. Whitley Deans Dundas	do.
* Samuel Jackson	5Nov.
Sir Edward Thomas Troubridge, *Bt.*	26do.
Charles Gordon	21do
* George Harris	do.
Thomas Garth	4Jan.08
John Clavell	4Feb.
William Standway Parkinson	9do.

NAMES.	Seniority.
James Murray Gordon	15Feb.08
George Langford	5March
William Henry Dillon	21do.
James Bradshaw	20April
Matthew Smith	24do.
* Thomas Searle	25do.
* Henry Hope	24May
* Thomas Ussher	do
Rowland Bevan	10June
William Ward	do.
* Samuel John Pechell	16do.
Robert Cathcart	19do.
Robert Elliot	27do.
Cuth. Featherstone Daly	18Aug.
John Richard Lumley	14Sept.
Philip Pipon	17do.
George Pigot	do.
Edward Woolcombe	29do.
* *Hon.* Fleetwood Broughton Reynolds Pellew	14Oct.
John Halsted	27Nov.
Geo. Charles Mackenzie	26do.
Edw. Pelham Brenton	13Dec.
* Francis Augustus Collier	do.
George Miller Bligh	27do.
William Wilbraham	13Jan.09
* Charles Gill	16do.
James Wilkes Maurice	18do.
Charles Dilkes	do.
Hon. James Wm. Kng	do.
James Prevost	13March
* Francis Newcombe	11April
John Joyce	do.
James Caulfeild	do.
* William Godfrey	do.
Joseph Spear	13do.
William Wells	28do.
Thomas Withers	13May
* Charles Napier	22do.
John Richards	2June
George Sanders	do.
Rt Hon. Lord James Townshend	do.
Thomas Thrush	8do.
* William Mounsey	6July
* Thomas Forrest	25do.
Richard Harward	31do.
George Bell	do.
William Goate	15Aug.
Joseph James	21do.
John Davie	22do.
Henry Hume Spence	24do.
John Bent Purvis	16Sept.
George Andrews	22do.
William Buchanan	12Oct.
* John Martin Hanchett	18do.
Edmund Joshua Moriarty	25do.
Arthur Walter	do.
Edward Seymour Bailey	do.
George Cadman	do.
Charles Bartholmew	do.
William Henry Shirreff	15Nov.
John Simpson	12Dec.
Edward Pitt	18do.
* Hen. Whitmarsh Pearse	23Dec.09
Edward Kittoe	4Jan.10
Richard Arthur	11do.
George Paris Monke	19do.
* Philpps Hornby	16Feb.
Hon. William Gordon	12March
Francis Stanfell	19do.
Samuel George Pechell	30April
Charles John Austen	10May
Spelman Swaine	17do.
Francis Beaufort	30do.
Benjamin Walker	15June
John Maxwell	do.

NAMES.	Seniority.
Philip Browne	19June10
Matthew Barton Bradby	28do.
*William Paterson	16July
* Henry Prescott	25do.
Thomas White (*a*)	7Aug.
Thomas Graves	8do.
* Nisbet Josiah Willoughby	5Sept
Edward Wallis Hoare	16Oct
* William Elliott	do.
James Collins	21do.
John Crispe	do.
Robert Keen	do.
John Lawson	do.
Christopher Watson	do.
George Davies	do.
Thomas White (*b*)	do.
George Sayer	do.
James Andrew Worth	do.
James Slade	do.
William Williams Foote	do.
Thomas Innes	do.
Richard James Lawrence O'Conner	do.
Francis Douglas	do.
John Hudson	do.
Robert Brown Tom	do.
James Lillicrap	do.
Walter Grosett	do.
Francis John Nott	do.
* Lewis Shepheard	do.
John Thompson (*a*)	do.
Robert Evans	do.
Thomas Folliott Baugh	do.
Isaac Ferrieres	do.
John Lamborn	do.
John Baker	do.
Alexander Innes	do.
Charles Montagu Fabian	do.
Samuel Colquitt	do.
Gustavus Stuart	do.
John Willoughby Marshall	do.
Robert Forbes	do.
Anthony Abdy	do.
Henry Evelyn Pitfield Sturt	do.
Richard Gaire Janvrin	do.
George William Blamey	do.
*John Coode	do.
Thomas Burton	do.
*Jeremiah Coghlan	27Nov.
Thomas Fran. Chas. Mainwaring	do.
William Henry Byam	24Jan.11
Robert Clephane	14Feb.
Joseph Packwood	do.
Rt. Hon. Ralph. *Vis.* Nevill	16do.
William Flint	1March
*Edward Lowther Crofton	4do.
John Williams	do.
* Thomas Fellowes	do.
Pitt Burnaby Greene	7do.
Hon. Wm. Waldegrave	8do.
Thomas Huskisson	14do.
Edward Henry A'Court	30do.
Thomas Coe	3April
Bentinck Cavendish Doyle	do.
John Pasco	do.
John Hollinworth	do.
Clement Sneyd	do.
Richard Buck	do.
Edward Scobell	do.
* John Duff Markland	18do.
William Fisher	do.
Abel Ferris	do.
Edward Harvey	do.
Robert Merrick Fowler	20do.
Thomas Graham	21do.
Wm. Fitzwilliam Owen	2May

Digitized by Google

NAMES.	Seniority.
Manley Hall Dixon	28June11
Wm. Brooking Dolling	1Aug.
John Richards Lapenotiere	do.
Hon. Alexander Jones	do.
Benjamin Clement	do.
Hon. Henry Dawson	do.
Donald Campbell	do.
Henry Hart	do.
Corbet Jas. D'Auvergne	do.
George Jackson	do.
George Henderson	do.
Thomas Tudor Tucker	do.
John Bowker	16do.
Henry Bourchier	22do.
John Strutt Peyton	26Sept.
Gardiner Henry Guion	do.
Robert Worgan George Festing	9Oct.
Peter John Douglas	26Nov.
* Gawen Will. Hamilton	4Dec.
Edward Stopford	18do.
George Price	7Jan.12
Joseph Swabey Tetley	do.
George Acklom	8do.
Barrington Reynolds	22do.
George Morris	1Feb.
James Green	do.
James Anderson	do.
William Shepheard	do.
John Tancock	do.
Hon. Geo. Alfred Crofton	do.
* James Pattison Stewart	do.
Robert Maunsell	7Feb.
Christopher Ball	do.
~ Richard Spencer	do.
Villiers Francis Hatton	do.
Arthur Batt Bingham	do.
Thomas New	27Feb.
Henry Barwell	do.
James Stevenson (*b*)	do.
Edm. Sexten Pery Knox	28do.
Hon. George Douglas	do.
Rt. Hon. Dav. *Lord* Balgonie	do.
Colin Campbell *(a)*	do.
Charles Thurlow Smith	do.
Charles Sotheby	do.
Joseph Symes	21March
Hon. Wm. Henry Percy	do.
* Booty Harvey	31do.
Alex. Rich. Mackenzie	9May
James Pringle	1June
Rich. Plummer Davies	19do.
George Wyndham	3July
Henry Weir	22do.
* Augustus William James Clifford	23do.
Samuel Leslie	31do.
Rt. Hon. Henry John *Lord* Selsey	7Aug.
Hon. Valentine Gardner	10do.
Edward Ellicott	19do.
Alexander Milner	do.
James Barker	do.
Peter Rye	do.
James Veitch	do.
Andrew Mott	do.
James Gifford	do.
Timothy Clinch	do.
George Le Geyt	do.
Buckland Stirling Bluett	do.
Henry Gage Morris	do.
Samuel Chambers	do.
William Autridge	do.
Edward Augustus Down	do.
Thomas Whinyates	do.
William Hellard	do.
John Thompson (*b*)	do.
George Moubray	do.

NAMES.	Seniority.
Alexander Cunningham	12Aug.12
* John William Andrew	26Sept.
Joshua Ricketts Rowley	20do.
John Griffith	13Oct.
Hew Steuart	20Nov.
James Aberdour	2Dec.
William Robilliard	14do.
* Alex. Renton Sharpe	22Jan.13
Hon. Robert Rodney	22Feb.
Robert Mitford	31March
Henderson Bain	6April
Richard Spear	3May
Clement Milward	28do.
* James Black	29July
* Jos. Needham Tayler	16Aug.
* John Fordyce Maples	23do.
* Robert Bloye	23Sept.
Thomas Edw. Symonds	29do.
William Stephens	7Oct.
Westby Percival	16do.
John Tailour	26do.
* John Smith	2do.
Good Thos. Falcon	29do.
Watkin Owen Pell	1Nov.
John Bayley	4Dec.
Edward Grey	do.
Henry James Lyford	do.
Thomas Fortescue Kennedy	do.
Benjamin Crispin	do.
Eyles Mounsher	do.
James Stuart	do.
Lewis Hole	do.
William Westcott Daniel	do.
Thomas Fife	do.
John M'Kerlie	do.
Thomas Richard Toker	do.
*Wm. Fairbrother Carroll	6do.
Frederick Jennings Thomas	8do.
* Will. Howe Mulcaster	29do.
Joseph Drury	4Feb.14
Alexander Gordon	10do.
Frederick Hickey	19do.
Henry Thomas Davies	do.
Peter Fisher	do.
Edward Reynolds Sibly	8March
Hon. Henry Dilkes Byng	9do.
Hon. James Ashley Maude	11do.
Andrew Pellet Green	12April
Henry Haynes	28do.
Arthur Stow	17May
William Bowen Mends	26do.
George Gustavus Lennock	4June
Hon. William John Napier	do.
Hon. Robert Cavendish Spencer	do.
George Ferguson	6do.
Sir William George Parker, *Bt.*	6June
George Rose Sartorius	do.
Robert Wauchope	do.
Charles Hope Watson	do.
Sir John. Gordon Sinclair, *Bt.*	do.
Robert Gambier	do.
Harry Hopkins	7do.
John Ellis	do.
Joseph Pearce	do.
Charles Frederick Payne	do.
* Colin Mac Donald	do.
George Edward Watts	do.
Abraham Lowe	do.
* Jas. John Gordon Bremer	do.
John Porteus	do.
Charles Bertram	do.
George Hills	do.
Henry Fanshawe	do.
Isaac Hawkins Morrison	do.
* George Barne Trollope	do.

NAMES.	Seniority.
Thomas Cuthbert Hichens	7June14
Thomas Mansell	do.
Colin Campbell *(b)*	do.
Justice Finley	do.
John Wilson	do.
George Pringle	do.
Nevinson De Courcy	do.
Alexander Fraser	do.
Thomas Groube	do.
Hercules Robinson	do.
William Black	do.
Michael Head	do.
Thomas Stamp	do.
Ralph Randolph Wormeley	do.
Nathaniel Mitchell	do.
* John Harper	do.
Samuel Bartlett Deecker	do.
Weston Phipps	do.
Augustus Vere Drury	do.
* Edward Flin	do.
Thomas Barclay	do.
George Wickens Willes	do.
Hayes O'Grady	do.
George William Henry Knight	do.
Thomas Dick	do.
William Isaac Scott	do.
Maurice Frederick Fitz hardinge Berkeley	do.
Bertie Cornelius Cator	do.
David Dunn	do.
* Fairfax Moresby	do.
George Rennie	do.
Frederick Edward Venables Vernon	do.
Edward Brazier	do.
Charles Hewit	do.
George Anson Byron	do.
Hon. Kenelm Somerville	do.
Edmund Lyons	do.
Sir Charles Sullivan, *Bart.*	do.
Richard Tyler	do.
Henry Jenkinson	do.
* John Marshall	do.
Edward Saurin	do.
Edward Hodder	27 do.
John Hardy Godby	do.
Christ. Strachey	28do.
Charles Shaw	1July
James Wemyss	do.
William M'Culloch	3do.
Arden Adderley	19July
James Bowker	do.
Rich. O'Conor	16Aug.
Francis Erskine Loch	29Sept.
George Kippen	1Oct.
Charles Julius Kerr	5Oct.
John Palmer	9do.
Humphrey Fleming Senhouse	12do.
* Thomas Ball Sullivan	19do.
* Thomas Alexander	do.
David Scott	22Oct.
Edward Collier	18Nov.
Richard Creyke	19Dec.
Nicholas Lechmere Pateshall	18Feb.15
* Nicholas Lockyer	29Mar.
* Rowland Money	do.
* Henry Montresor	13June
John Sheridan	do.
* Henry Loraine Baker	do.
George William Hughes	do.
* D'Arcth	do.
* Robert Ramsay	do.
* David Ewen Bartholomew	do.
John Chas. Gawen Roberts	do.

NAMES.	Seniority.
* Samuel Roberts	13June15
David Price	do.
Archibald Fisdall	14July
Joseph Gaulton Garland	19Aug.
Right Hon. Algernon Lord Prudhoe	19Aug.
Robert Bowley	21do.
Wm. Stanhope Badcock	do.
* John Toup Nicolas	26do.
John Moberly	do.
Joseph Digby	28Sept.
John Thomson	11do.
Charles Warde	18do.
William Farrington	do.
Stephen Popham	19do.
Francis Brockell Spilsbury	do.
Daniel Pring	do.
Fred. Wm. Burgoyne	20do.
James Ratray	do.
John Allen (b)	do.
William Henderson	9Oct.
John Hill	28do.
Frank Gore Willoch	24Nov.
John Carter	7Dec.
Daniel Ross	9Feb.
Henry Meynell	10April16
	815

NAMES.	Seniority.
Arthur Philip Hamilton	31May16
Daniel Lawrence	28Sept.
Robert Henley Rogers	do.
George Bentham	16do.
James Mould	do.
William Kempthorne	do.
Arthur Fanshawe	17Oct.
James Arthur Murray	15Nov.
William Hill	12Dec.
William Sumner Hall	1Jan.17
Richard Henry Muddle	do.
Thomas Renwick	do.
Thomas Young	do.
John Parish	do.
John Bradly	do.
Henry Higman	do.
William Ramage	do.
Edward O'Brien Drury	do.
George Hewson	do.
Alexander M'Vicar	do.
Alexander Renny	do.
* John Lawrence	do.
David Brainer	do.
Richard Walter Wales	do.
John Macpherson Ferguson	do.
Edmund Waller	do.
	841

NAMES.	Seniority.
John Gourly	1 Jan.17
Augustus Baldwin	do.
George Wastell Hooper	do.
William Richard Smith	do.
Henry Collins Deacon	2 April
Houston Stewart	10June
Edward Barnard	4July
Basil Hall	5Nov.
James Wallis	26do.
William Bateman Dashwood	21 Oct.18
Martin White	7 Dec.
John Cookesley	do.
James Murray	do.
Charles George Rodney Phillott	do.
George Matthew Jones	do.
William Wolrige	do.
James Kearney White	do.
John Ross	do.
James Stirling (a)	do.
Amos Freeman Westropp	do.
George Brine	do.
Rt. Hon. Lord John Hay Constantine Richard Moorsom	do.
Hon. George James Perceval	do.
	865

A GENERAL LIST
OF THE
COMMANDERS OF HIS MAJESTY'S FLEET.

With the Dates of their first Commissions as Commanders.

NAMES.	Seniority.
James Ellis	19Nov.78
William James	13Jan.79
David Muckay	14Sept.81
Goodwin Colquitt	15Jan.83
William Titcher	do.
Stephen Peter Mouat	1Dec.87
Henry Deacon	do.
John Edwards (a)	do.
Samuel Kempthorne	26Aug.89
George Maxwell	21Sept.90
Daniel Folliott	do.
Samuel Featherstone	do.
William Hugh Kittoe	22Nov.
Richard Boger	20Sept.93
Charles Robinson	5April94
Ambrose Crofton	23June
Peter M'Kellar	4July
William Burgess	5do.
John Larkan	6do.
John Marsh	do.
George Luke (a)	3Nov.
Thomas Dalby	5Dec.
Henry Wray	22June95
John Edwards (b)	do.
George Robinson	23do.
Jeremiah Edwards	30Oct.
Henry Hutchings Birkhead	9Nov.
George Davey	18Jan.96
James Godench	9May
George Harison	23June
	30

NAMES.	Seniority.
Edward Killwick	22July96
John Davies (a)	16Aug.
Henry Probyn	18do.
Thomas Dickinson (a)	5Dec.
Robert Pearson	6do.
Rancelord Tookey	do.
Christopher Nevile	10Jan.97
Jacob James	7March
William Bevians	8do.
John Luce	do.
Edward Williams (a)	23do.
Matthew Wrench	27do.
John Gascoyne	do.
John Hall	24April
William M'Gwire	22May
Henry Carew	27June
Nicholas Kempe	14July
John Forbes Drummond	8Aug.
Henry Samuel Butt	do.
Edward Hutchinson	14Oct.
Thomas Linthorn	2Jan.98
Robert England	do.
Thomas Halton	do.
John Mathias Spread	21June
Thomas Roberts	23July
John Robert Lea	22Sept.
John Whipple	8Oct.
John Jones	22do.
William Moore	24Dec.
George Jones	do.
	60

NAMES.	Seniority.
Henry Compton	3Sept.99
David Gilmour	28do.
John Thicknesse	29Jan.00
John Henry Martin	17Feb.
James Nassmyth Marshall	18March
Terence O'Neill	24April
Robert Williams	5May
Richard Thwaite	27June
John Child	18Sept.
John Henry Cartier	10Feb.01
David Mudie	27April
Robert Tinkler	do.
William Morce	do.
Joshua Johnson	do.
Andrew Thomson	17Oct.
Thomas Hill	15Jan.02
James Irwin	14April
William Richan	26do.
Arthur Grumly	do.
John Manley	do.
Philip Lamb	do.
John Richardson	do.
William Cashman	do.
Thomas Lyne	do.
Philip Lyne	do.
John Chilcott	do.
Robert Hayley Judd	do.
Henry Waring	do.
John Douglas	do.
George Clarke Hurdis	do.
	90

Digitized by Google

NAMES.	Seniority.
James John Charles Agassiz	29April02
Digby Willoughby	7May
Robert Sause	do.
Malcolm Cowan	23Oct.
James M'Farland	18June03
Robert Pettet	2Jan.04
Robert Tucker	21March
Charles Pickford	27April
John Smyth	4May
William Hughes	7do.
Thomas Maynard	12Jan.05
James Grant	do.
Thomas Cole	do.
William Layman	9March
Edward Williams (*b*)	24Dec.
John Yule	do.
Edward Barker	do.
John Langdale Smith	14Jan.06
Thomas Oliver	23do.
William Rogers	do.
David Valentine	do.
James Manderson	do.
William Barnham Rider	do.
James Galloway	do.
William Balfour	do.
George Manners Sutton	do.
John Sanderson Gibson	2April
Samuel Clark	do.
William Landless	15Aug.
Richard William Parker	do.
Charles Claridge	28Sept.
Thomas Heddington	25do.
William James Hughes	do.
William Love	13Feb.07
William Mather	23do.
Samuel Jeffery	do.
William Coote	6May
Joseph Hoy	20Nov.
Andrew Hodge	4Dec.
Benjamin Warburton	16do.
Samuel Fowell	4Jan.08
Thomas Pinto	9Feb.
Frederick Hoffman	22do.
Edward Burt	1April
Thomas Dench	24do.
Henry Baugh	19May
William Cutfield	do.
Chas. Chamberlayne Irvine	24do.
John Gore(*a*)	23June
Robert Parrey	26Aug.08
Francis Alex. Halliday	29do.
Hen. Clements Thompson	19Sept.
William Russell	10Oct.
Goddard Blennerhassett	11Nov.
Thomas Wells	26do.
Wm. Henry Whorwood	27Dec.
Thomas Parry Jones Parry	do.
Edward Wm. Garrett	16Jan.09
Alexander Nesbitt	18do.

The above Officers are on the Half-Pay of 10s. per Diem.

George Halsted	21do.
Ewell Tritton	do.
William Bissell	11April
John Cook Carpenter	do.
Robert Hockings	do.
William Robert Smith	do.
Christopher Nixon	do.
Thomas Perceval	do.
Thomas Goldwire Muston	do.
Henry Jones	do.
William Hext	26do.
Alexander Kennedy	2June

161

NAMES.	Seniority.
Charles Allen	7July09
George Bennet Allen	18Aug.
John Worth	21do.
William May	do.
Charles Beecroft	30Oct.
Hen. Conyngham Coxen	10do.
George Stamforth	25do.
Stephen Stephens	do.
John Cartwright	do.
Thomas Saunders Grove	do.
Thomas Cunningham	do.
Charles Loder Carne	do.
Joseph Haynes	do.
George Turnbull	do.
John Wyborn	18Dec.
John Smith Cowan	19do.
Thomas Swinnerton Dyer	12Jan.10
Edmund Denman	17Feb.
Joseph Simmonds	7March
George Brown	do.
James Tomkinson	12do.
James Robert Dalton	30April
John Codd	2May
William Henry Smith	do.
Daniel Barber	do.
Henry Nathaniel Rowe	do.
James Hay	do.
Henry Wildey	3do.
James Molineux	4do.
Henry Jane	10do.
Peter Proctor	2June
Henry Thomson	6do.
Robert Lisle Coulson	15do.
Peter Giles Pickernell	4July
Sir Charles Thomas Jones, *Knt.*	15Aug.
Nathaniel Belchier	21Oct.
John Houlton Marshall	do.
Charles Clyde	do.
Thomas Vivion	do.
William Major Courtenay	do.
Gregory Grant	do.
Robert Benjamin Young	do.
William Richard Bamber	do.
Henry Davis	do.
Hyde John Clarke	do.
Alexander Rose	do.
James Leach	do.
Charles Bennett	do.
John Norton	do.
William Kelly (*a*)	do.
William Slaughter	21Nov.
Thomas Rowe	26Dec.
Robert Russel	3Jan.11
Thomas Wolrige	24do.
Thomas Lamb Polden Laugharne	12Feb.
Benjamin Street	4March
Charles Burrough Strong	14do.
John Alexander	do.
John Cramer	15do.
Henry Lynne	18April
William Gregory	do.
James De Rippe	do.
James Clephan	20do.
William Simpson	22do.
James Henry Garrety	3May
Edward Lloyd	9do.
Charles Mitchell	24May
John Filmore	18June
John Skekel	28do.
John Gilmour	1July
James Bremer	1Aug.
George Augustus Hire	do.
Thomas Simpson (*a*)	do.
Thomas Southey	do.
William Haydon	do.
John Irons	do.

237

NAMES.	Seniority.
Thomas Oldacres Hewes	1Aug.11
Joseph Crew Tulldge	do.
Samuel Brown	do.
Robert Tom Blackler	2Aug.
John Bartholomew Hoar Curran	do.
William Kelly (*b*)	23do.
Henry Drury	10Sept.
Sir William Saltonstall Wiseman, *Bt.*	24do.
John Gedge	15Nov.
John Baldwin	18do.
John George Boss	26do.
Christopher Crackenthorp Askew	do.
Benedictus Marwood Kelly	28do.
Charles Squire	4Dec.
John Campbell (*a*)	20do.
Jonathan Christian	1Feb.12
Henry Fyge Jauncey	do.
Thomas Dutton	do.
Gamaliel Fitzmaurice	do.
Charles Walker	do.
George Greensill	do.
George Treweeke Scobell	do.
Robert Riddell	do.
Peircy Brett	do.
Henry Forbes	do.
William Style	do.
Stewart Blacker	do.
Charles Tyler	7do.
Charles Thomas Thruston	do.
William Holman	20do.
Thomas Methven	21do.
Robert Giles	12March
John Forbes	17do.
Charles Farwell	do.
Thomas Gallwey	do.
John Ickell	21do.
Joshua Treacy	do.
James Wallace Gabriel	do.
Richard Alcock	do.
George Truscott	do.
Frederick Wm. Rooke	do.
William Pender Roberts	do.
Thomas Ball Clowes	23do.
George Scott	24do.
John Price	28April
Arthur M'Meekan	7May
Thomas Ladd Peake	8do.
George Haye	9do.
Daniel Roberts	16do.
Joseph Marrett	26do.
John Weeks	29do.
John Banks	do.
John Keenan	1June
Charles Hope Reid	2do.
John Stoddart	3July
John Smith	do.
William Buchannan	18do.
Thomas Eyre	25do.
Thomas Warrand	27do.
Charles Hawkey	31do.
William Case	7Aug.
John Prickett	19do.
William Shippard	do.
William Bennett	do.
Edward Hall	do.
Richard Burston	do.
James Creighton	do.
John Shepherd	do.
Rowland Mainwaring	13do.
Charles Hole	29do.
Andrew Wilson	17Sept
Charles Phillips	60Ct.
John Gore (*b*)	10do.

310

Digitized by Google

NAMES.	Seniority.
Thomas M'Culloch	13Oct.12
James Drewitt	do.
Smith Cobb	15do.
Henry Theodosius Browne Collier	24do.
John Meade	4Nov.
David Latimer St. Clair	20do.
John Brenton	do.
John Bernhard Smith	1Dec.
Abraham Mills Hawkins	19do.
Donat Henchy O'Brien	22Jan.13
Thomas Prickett	30do.
George Ourry Lamprierre	do.
William M'Kenzie Godfrey	2Feb.
Thomas Roper Curzon	21April
Thomas Barker Devon	4May
Robert Incledon	do.
Samuel Bradstreet Hore	15do.
George French	22do.
Sir John Charles Richardson, *Bart.*	26do.
Henry Ducie Chads	do.
William Ramsden	14June
Thomas Saville Griffinhoofe	20do.
George Augustus Westphal	8July
Provo William Parry Wallis	9do.
Charles Leslie Falkiner	do.
Henry Litchfield	19do.
Hon. Frederic Noel	29do.
Richard Booth Bowden	5Aug.
Isaac Shaw	9do.
Thomas Martin	10do.
William Henry Herrick	17do.
Andrew Mitchell	24do.
John Knill Kinaman	17Sept.
Henry Edwards	29do.
John Foote	do.
Mayson Wright	7Oct.
James Rose	do.
Francis Banks	do.
* Timothy Scrivea	do.
Thomas Simpson (*b*)	20do.
William Rush Jackson	do.
George Frederick Rich	26do.
Henry Lowcay	29Oct.
William Murley	do.
Matthew James Popplewell	6Nov
Henry Bourne	do.
Thomas Sykes	9do.
Robert Herriot Barclay	13do.
Thomas Bristowe Young	24do.
Charles Rayley	1Dec.
Walter Forman	do.
John Wyatt Watling	do.
James Dalgleish	4do.
Matthew Conolly	do.
Robert Pilch	do.
William Henry Douglas	do.
John Chiene	do.
James Oliver	do.
John Edwards (*c*)	do.
Charles Cumby	do.
Nisbet Glen	do.
William Sargent	do.
Robert Lowthian	do.
John Campbell (*b*)	6do.
Edward Whyte	do.
John Brand Umfreville	do.
James Campbell	do.
Hugh Pattee	do.
Robert Walker	8Dec.
Charles Anthony	9do.

NAMES.	Seniority.
John Kains	8Jan.14
Joshua Kneesbaw	19do.
Samuel Radford	29do.
James Groves	14Feb.
* Alexander Dobbs	do.
Thomas Forster	16do.
Joseph Gape	do.
Wm. Cunningham Dalyell	17do.
Henry Shiffner	22do.
Robert Smith	4March
James Dunn	9do.
John George Aplin	19do.
Sir Geo. Mount Keith, *Bt.*	16do.
Rob. Milborne Jackson	31do.
Samuel Trevor Dickins	5April
William Hendry	27do.
Thomas Delafons	28do.
Adam Brown	do.
Bourchier Molesworth	16May
John Jordan Arrow	do.
Francis Edward Seymour	do.
Hon. Charles Orlando Bridgeman	do.
Hon. Geo. Pryse Campbell	do.
Edwin James	17do.
David Mapleton	do.
Thomas Colby	do.
Joseph Bazalgette	do.
John Nicholas	do.
John Gardner M'Bride M'Killop	26May
Vincent Newton	do.
William Hutchinson	do.
Richard Streatfeild	do.
Sir William Crisp Hood Burnaby, *Bt.*	do.
Richard Greenaway	do.
William Henry Bruce	27do.
Pringle Home Douglas	28do.
George Richard Pechell	30do.
Richard Henry Hollis Pigot	31do.
John William Montagu	do.
John Medlicott	4June
Christopher West	do.
Alex. Barkclay Branch	6do.
Robert James Gordon	do.
Job Haumer	do.
Robert Julyan	7do.
Hugh Pearson	do.
George Hilton	do.
Curry William Hillier	do.
Thomas Arscott	do.
William Robert Ashley Pettman	do.
Alexander Dixie	do.
Edward Stewart	do.
Thomas Carew	do.
John Fisher	do.
James Pickard	do.
James Hanway Pitcairidge	do.
Henry Elston	do.
James Means	do.
Hon. Charles Leonard Irby	do.
Richard Augustus Yates	do.
James Athill	do.
William Cobbe	do.
Alexander Montgomerie	do.
Henry Edward Napier	do.
James Montagu	do.
Sir Charles Barrard, *Bt.*	do.
John Tracey	11do.
Herbert William Hore	do.
Robert Tomlinson	15do.
Nathaniel Vassall	do.

NAMES.	Seniority.
George Norton	15June14
George Hayes	do.
Thomas Henry Wilson	do.
Henry Rowed	do.
John Watson	do.
John Fennell	do.
Walter Boswell	do.
John Row Morris	do.
John Lambert	do.
Richard Pridham	do.
George Thomas Wingate	do.
George Ninis	do.
John Seager	do.
Allan Stewart	do.
Robert Shed	do.
John Julian	do.
Edward Collins	do.
Henry Baker (*a*)	do.
Richard Wilbraham	do.
George Ingham	do.
Joseph Curbyn	do.
Robert M'Coy	do.
George Canning	do
Abel Wantner Thomas	ue.
John Hindmarsh	do.
Thomas Bennett	do.
John Potenger Greenlaw	do.
Thomas Gill	do.
Thomas Mansel	do.
Eaton Travers	do.
Herbert Brace Powell	do.
Thomas Pettman	do.
William Forbes Leith	do.
John Donaldson Boswall	do.
Sir Charles William Chalmers, *Bt.*	do.
William Dean	do.
Frederick Augustus Hargood Parker	do.
George Bowen	do.
Henry Taylor	do.
Charles Hamilton	do.
James Askey	do.
John Hilton	do.
Thomas Dickinson (*b*)	do.
Charles William Selwyn	do.
David Hope	do.
William Richards	do.
William Hamley	do.
Frederick Augustus Wetherall	do.
Thomas Bury	do.
Richard Moorman	do.
Hood Knight	do.
Alexander Francis Elphinstone	do.
George Penruddocke	do.
Aaron Toser	do.
Thomas Smith	do.
George Berkeley Maxwell	do.
Francis Duval	do.
James Sibbald	do.
John Henry Rhodes	do.
Wilson Braddyll Bigland	do.
Charles Cowper Bennett	do.
William Walpole	do.
Pascoe Dunn	do.
Richard Croker	do.
Percy Grace	do.
William George Carlile Kent	do.
Peter M'Quhae	do.
Henry Baker (*b*)	do.
William Rochfort	do.
Edmund Turberville	do.
George King (*c*)	do.

Digitized by Google

NAMES.	Seniority.
James Huggins	15June14
John Windham Dalling	do.
Henry John Leake	do.
Archibald Buchanan	do.
James Stirling (b)	do.
John Pakenham	do.
Francis Le Hunte	do.
Charles Adolphus Baker	do.
Norwich Duff	do.
William Hotham	do.
Rose Henry Fuller	do.
Hon. John Gordon	do.
John Theed	do.
Robert Russel	21do.
James Townsend	27do.
Thomas Williams	do.
John Berney	do.
Henry Masterman Marshall	do.
Francis Baker	do.
John Lyous	do.
Henry Parker	do.
James Polkinghorne	do.
Alexander Dundas Young Arbuthnott	do.
Henry Stanhope	do.
John Townshend Coffin	1July
William Henry Nares	do.
William Benjamin Suckling	do.
Samuel Hoskins	4do.
George Luke (b)	8do.
Edward Boys	do.
John Davy	15do.
Charles Bernhard Harvey	19do.
Henry Pyne	do.
Thomas Ambrose Edwards	do.
Theobald Jones	19do.
George King (b)	do.
Anthony Blagrave Valpy	do.
John Furneaux	do.
Charles Hutchinson	21July
Charles Greene	23do.
William Hird	29do.
William Hall	do.
Charles Pearson	do.
Francis Charles Annesley	30do.
John Fitz Gerald Scudder	12Aug.
John Dundas Cochrane	15do.
John Charles Symonds	16do.
Thomas Wilson	26do.
John Walter Roberts	do.
John Debenham	27do.
Peter Williams	do.
Edward Johnson	do.
Anthony Collins Stanton	do.
Fletcher Norton Clarke	do.
William Billyar	do.
Richard Flanigan Edwards	do.
Robert Haverfield	do.
Richard Devonshire	do.
Thomas Trimmer	do.
Robert Oliver	do.
William Clarke Jervoise	do.
John Francis Lascelles	do.
Septimius Anstin	do.
Robert James Elliot	do.
John Lindsey	do.
Frederick Hunn	do.
Charles Hamlyn	do.
John Rogerson Tomkyns Wright	do.
Sir Edwyn Francis Stanhope, Bart.	do.
Richard Stephens Hastness	do.
Alexander Mercshall	8Sept.
Charles Giddy	10do.
Charles Pengelly	20do.

NAMES.	Seniority.
William Laugharne	23do.
Mitchell Roberts	24Sept.14
Charles Samuel White	do.
Francis Pead	4Oct.
George Guy Burton	5do.
Geo. Constantine Urmston	do.
George Pedlar	12do.
James M'Dowall	do.
Roger Robinett	do.
John Fortescue Morgan	do.
Henry King	19do.
Thomas Herbert	do.
James Scott	do.
Francis Truscott	25do.
John George Phillips	do.
John Sykes	2Nov.
John Fleming	do.
Walter Croker	do.
Robert Caulfeild	4do.
Richard John Lewin	do.
Robert Ballard Yates	15do.
Charles Seward	do.
Thomas Morgan	16do.
Richard Weymouth	23Dec.
William Topham	do.
George Gordon	9Jan.15
David Boyd	17do.
George Tyler	7Feb.
Wm. Thomas Morgan	18Feb.
Wm. Aug. Baumgardt	28do
Charles Cunliffe Owen	28do.
Edward Boxer	1Mar.
Philip George Haymes	13do.
Justinian Barrell	21do.
Abraham Crawford	23do.
Martin George Guise	29do.
Bartholomew Kent	do.
Edward Curzon	do.
Chas. Christopher Parker	5Apr.
George Gosling	24do.
Silas Thomson Hood	27do.
Henry Boyes	11May
John Edward Walcott	6June
John Wilson	do.
Philip Westphal	13do.
Robert Forster	do.
James Boyruton Gardner	do.
John Scott	do.
Edward Stone Cotgrave	do.
Montagu Montagu	do.
Nicholas Alexander	do.
John Undrell	do.
James Maugles	do.
Thomas Montgomery	13June
Walter Windeyer	do.
Robert Streatfeild	do.
Thomas Monck Mason	do.
Henry William Scott	do.
Peter Mainzy	do.
Charles Deyman Jermy	do.
George Dougal	do.
George Woods Sarmon	do.
William Stephen Fuller	do.
Henry Ralph Rokeby	do.
John Leith	do.
Thomas Whitaker	do.
William Morier	do.
Rodney Shannon	do.
Robert Pearson	do.
Henry Browne Mason	do.
Richard Copeland	do.
Charles Nelson	do.
Bernard Yeoman	do.
William Gordon	do.
Armar Lowry Corry	do.
Charles Simeon	do.

NAMES.	Seniority.
Charles Grenville Rantolph	13June15
Frederick Marryat	do.
Joseph Eastwood	23do.
James Harris	do.
Allen Otty	1July
Miller Worsley	13do.
Thomas Wren Carter	14do.
Charles Strangways	do.
Joseph Patey	19July
James Gabriel Gordon	20do.
William Holmes	19Aug.
William Henry Dickson	21do.
James Robertson	do.
Joseph Neill	26do.
James Garland	do.
Robert Skipsey	28do
Chas. Henry Crooke	30do.
Henry John Hatton	do.
Charles Du Cane	do.
Isham Fleming Chapman	31do.
Patrick Duff Henry May	do.
Wm. Robert Dawkins	18Sept.
Alexander M'Konochie	8do.
Charles Lechmere	18do.
Henry Benjamin Wyatt	do.
Samuel Price	do.
William Henry Smyth	do.
George Bignell	19do.
Newdigate Poyntz	do
William Bourchier	do.
Michael Matthews	20Sept.15
Hon. Arthur Rich. Turnour	do.
Thomas Ferris	do.
Edward Perlow Scott	do.
Thomas Style	do.
Wm. Gilbert Roberts	do.
William Mouillaws	do.
Alexander Campbell	6Oct.
George Turpman	9do.
Samuel Wriford	18do.
Mark White	do.
George Lloyd	8Nov.
John Reynolds	20do.
Edward Rich. Williams	15Dec.
Chas. Rich	27Jan.16
Andrew Atkins Vincent	6Feb.
William Woodley	11Mar.16
David Buchan	13April
William Keats	17do.
John Seppeus Parr	29do.
Hon. George Rolle Walpole Trefusis	2May
Jenkin Jones	18do.
George Domett	7June
William Roberts (a)	5Aug.16
Samuel Burgess	18Sept.16
Philip Thicknesse Horn	do.
Joseph Benj. Howell	do.
Thomas Revans	do.
Thomas Sanders	do.
Fred. Thomas Michell	do.
John Parson	do.
James Davies	do.
Peter Richards	do.
George M'Pherson	do.
Edward Hollingworth Delafosse	do.
James Boyle Babington	do.
Robert Hay	do.
James Symons (b)	17do.
Richard Howell Fleming	do.
John Davies (b)	30Oct.16
Philip Le Vescomte	7Nov.
Robert White Parsons	7Nov.16
John Pender Paynter	do.

Digitized by Google

NAMES.	Seniority.
Lewis Campbell	15Nov.16
Philip Henry Bridges	do.
Richard Bluett	6Dec.
John Robertson *(a)*	9do.
John Pengelly Parkin	12do
Thos. Wentworth Buller	19April17
Robert Rochfort Felix	10June
Charles Moore *(b)*	24do.
John Colpoys Heaslop	do.
Douglas Cox	9July17
Wm. Elliot Wright	20Aug.17
John Collman Hickman	1Sept.
James Couch	6do.
	756

NAMES.	Seniority
Wm. Jas. Mingay	20Oct.1
Hon. Henry John Rous	26Nov.
Wm. Allan Herringham	16Jan.1
John M'Arthur Low	20do.
Henry Chas. Pemberton	do.
William George Martin	2April
Bartholomew Bonifant	20do.
Charles Newton Hunter	15May
Edw. LeCras Thornbrough	25do.
Wm. Devereux Evance	15Aug.
Geo. Fras. Bridges	9Sept.
Robert Deans	do.
Joseph Harrison	14do.
	789

NAMES.	Seniority.
Samuel Sparshott	16Oct.18
Richard Grant	7Nov.
Robert Bruce	9do.
Alex. Borthwick	7Dec.
Wm. Richardson *(a)*	do.
Wm. Grint	do.
Wm. Jardine Purchas	do.
Robert Boyle	do.
Michael Stackpoole	do.
Francis Brace	do.
Hon. Geo. Barrington	do.
John Taylor *The jun. Commander*	
	782

LIEUTENANTS SUPERANNUATED

WITH THE RANK OF COMMANDER,

With the Dates of their Superannuation.

John Cowe	21Sept.96	William Wall	31Jan.14	Duncan Menzies	1Jan.16
David Kinloch ✓	1Aug.99	Thomas Jeynes	do.	George Field	do
Peter Tait	1Aug.00	Henry Marsh	do.	Robert Ratsey	do.
John May	8April01	George Doyel	do.	William Limbery	do.
Robert Mayne	9June01	Matthew Brown	do.	Robert Wright	do.
Thomas Townshend	12Oct.01	Thomas Bond	do.	Robert Arnold	do.
Alexander Francis Baillie	30Nov.02	William Snow	do.	*Sir* William Hamilton, *Bt.*	do.
Richard Kemp	21May03	John Seymore	do.	James Bunce	do.
John Orde	24Jan.05	Richard Dorrill	do.	David M'Dowall Grant	do.
George Mowatt	18June	John Hewett	do	John Bentley Walton	do.
John Payne	21Feb.06	Richard Shuthill	do.	Joseph Nevil Eastwood	do.
James Lyx	16Feb.10	Murdoch Mackenzie	do.	Charles Grey	do.
Martin Digby	21do.	Charles King	do	James Smith	do.
Mouins Hollingbery	20April	John Elliot	17Mar.	William Edgar	do.
Andrew Lockhart	30May	John Harris Nicolas	do.	George Grant	8April
Bowles Mitchell	24Aug.	Noah Dalway	6April	Edmund Nepean	22June
Andrew Congalton	27do.	William Moore	18do.	Edward Archdall	28Sept.
John Gardiner	19June11	John Smith	30May	John Whitaker *(a)*	20do.
Joseph Price	do.	James Bullock	22Sept.	Robert Hoy	5Feb.17
John Stevenson	5May12	William Miller	do.	James Gomm	1Mar.
Anthony Donadieu	24Aug.	James Horn	30Oct.	Henry Dayrell	23Mar.
William Barker Pepper	19Nov.	Joseph Crouch	9Nov.	Wm. Anderson *(a)*	12July
John Witherston	30March13	Nicholas Cæsar Corsellis	do.	Wm. Malone *(a)*	4Oct.
George A. M'Cleverty	8April	Patrick Caruegie	17Dec.	James Share	11Dec.
Peter Hill	12do.	Thomas Lethbridge	5April18	Philip Justice *(a)*	do.
Martin Lindsay	27May13	Thomas Sproule	13Nov.	John Jones *(a)*	30Mar.18
John Hance	5June	John Ides Short	11do.	Nicholas Haddock Holworthy	
Robert Williams	14Sept.13	Edw. Aug. C. Barnaby	11 Dec.		9May
Peter Dupuy Abbott	31Jan.14	Alexander Home	22do.	*Sir* Thomas Legard, *Bart.*	8do.
John Tayleure	do.	Percy Dowers	1Jan.16	Chas. Woodger	28Oct.
John Pierie	31Jan.14	John Waller	do.	Harry Dawe	do.
Charles Elder	do.	Stephen Norwood	do.	William Mules	do.
John Covey	do.	George Morey *(a)*	do.	Owen Williams *(a)*	2Dec.
Thomas Crawley	do.	John Baker	do.		

POOR KNIGHTS OF WINDSOR.

Lieut. Daniel Burgess, Governor.	Thomas Collis	Charles Hemsted	William Jones *(a)*
	John Johnson *(b)*	Hen. Wm. Barrett	James Holman

Digitized by Google

A LIST OF THE LIEUTENANTS OF HIS MAJESTY'S FLEET,

With the Dates of their First Commissions.

NAMES.	Seniority.
1757	
George Spearing	8Sept.
1758	
Charles Besson	27Oct.
1761	
John Yetts	19Jan.
1773	
Gabriel Bray	25June
George Dunn	do.
1777	
Wm. Alfray	20Aug.
Henry Parke	30Oct.
1778	
Francis Edisbury Davies	29April
John Lowe	29May
Edward Haddock	4June
John Deacon	24July
Jas. Wolfe Roberts	1Dec.
Thomas Edwards	24Dec.
1779	
John Fife	6April
Richard Welland	do.
Philip Jones	6Aug.
Richard Coller	17Aug.
Rob. Aitchison (a)	20do.
Robt. Corner	29Nov.
1780	
Matthew Buckle	31Jan.
Abraham Rose	2March
Tho. Williams (a)	15May
Daniel Burgess	21July
Jas. Symons (a)	26Aug.
Augustus Markett	22Dec
1781	
Jacob Silver	17Jan.
George Lewis Cole	19Feb.
John Denis De Vitre	3Mar.
Sir John Reid, *Bt.*	19do.
Obadiah Newell	4Sept.
John Barnsley	19Oct.
Francis Wheatley	8Nov.
1782	
John Fleming	5Mar.
John Lovett	10June
John Skinner	12do.
John Beaty	31do.
David Richardson	6Sept.
Charles Skyrme	14do.
Philip Tomlinson	10Dec.
Robert Jump	21do.
William Cassell	24do.
Samuel Fox	26do.
George Hailes	30do.
1783	
Richard Brothers	3 Jan.
William Brett	7do.
Thomas Eyre Hinton	8do.
John Alexander	21do.
Charles Randle	22do.
Thomas Relph	23do.
John Brand	28Feb.
George Paul	3March
Peter Creed	6do.
George Muckle	11do.
Richard Jewers	14March
John Fox	5April
William Alder	25do.
Henry Wheadon	do.
Edward Hallum	29do.
John Walsh	28May
James Harrison	7Sept.
Richard Dechamp	12Sept.
John Lockie	20do.
Austin Tenant	23do.
John Grigg	24Oct.
James Edward Alms	29Dec.
1784	
Thomas Massingbird	27Jan.
Edward Covey	28Nov.
Richard Thomas	1Dec.
1786	
Henry Boyce	27March
John Johnson (a)	24Apr.
1788	
His Grace William Duke of St. Albans	24Apr.
James Fegen	25Sept.
1789	
John Cox	26Aug.
Henry St. John	do.
James Fitzpatrick (a)	22Oct

NAMES.	Seniority.
1790	
William Wallis	21Sept.
William Cockcraft	21Sept.
William Woodcock	15Oct.
Francis Skyrme	21do.
John Twisden	28Oct.
Joseph Wood	30Oct.
Sir Brook William Bridges, *Bart.*	do.
Richard Clark (a)	2Nov.
George Samuel Harris	3do.
Edward Boys	do.
Thomas Palmer Acland	do.
Richard Mansel Philipps	do.
Henry Allen	4do.
William Lloyd (a)	13do.
Bedwell Browne	do.
Thomas Dorsett Birchall	do.
Richard Falkland	14do.
Richard James Walter Toby	16do.
James James	do.
Robert Sayes	17do.
Samuel Heming	18do.
James Cutcliffe	do.
Rich. Power	do.
George Stephenson Wintour	19do.
Joseph Withers	do.
John Mason	do.
Alexander M'Leod (a)	20do.
Anthony Thompson	21do.
Francis Cox	22do.
Daniel Tandy	do.
Charles Patey	do.
1791	
Thomas Collis	13Jan.
Thomas Lyane	18June
1792	
Stephen Donovan	28Apr.
1793	
William Wyke	11June
Thomas Lowton Robins (a)	24June
John Johnson (b)	28do.
Augustus Hupaman	13July
Edward Manby	28do.
Richard Cheeseman	4Aug.
Joseph Kent	7do.
Samuel Sawyer	10do.
John Tresahar	19do.

NAMES.	Seniority.
John Smith (a)	29Aug.
James Morgan (a)	2Sept.
Jeffery Gawen	9do.
Joseph Salvador Moriencourt	12Sept.
James Owen Lucas	25do.
John Macredie	7Oct.
Degory King	8do.
George James Decœurdoux	11do.
John Milligen Sepping	13do.
Richard Kevern	24do.
Peter Ryder Minister	30do.
Wm. Mercer	do.
Wm. Coet	do.
Joseph Bromwich	5Nov.
Henry Stanley	6do.
John Platt	7do.
Geo. Bush (a)	10do.
Wm. Hilton	21do.
John Arundell Hodgskin	27do.
David Cree	28do.
John M'Donald	30do.
John Clayton	29Nov.
Thos. Mayris	1Dec.
James Rains	2do.
John Bell Connolly	3do.
Jos. Hemsley Priest	9do.
Grant Allan	21do.
1794	
John Gayon	12Feb.
John Hindes Sparkes	6do.
George Steele	27do.
Maurice William Suckling	8Mar.
Wm. Wells	23do.
Abraham Gosset	24do.
Alex. Charles	26do.
Jeremiah Seavers	26do.
Joseph Tokely	27do.
Chas. Burlton	2April
Adam Averell	11do.
John Smith (b)	17do.
George Peck	19do.
John Bruce	21do.
Wm. Sharp	2May
Edward Harries	5do.
Timothy Bird	11May
William Tapp	19do.
Alex. Keeler	5June
John Ireland	16do.
John Bevan	20do.
George Reynolds	10July
James Thomas (a)	21do.
Moses Cannadey	24do.
Wm. Taylor	do.
Edmund Rayner	28do.

Digitized by Google

NAMES.	Seniority.
Charles Napier	29July.
Francis Charles Annesley	30do.
George Neate Tremlett	1Aug.
Jas. Oades Lya	do.
Hen. Richardson	2Aug.
James Meres	do.
James Wood (a)	do.
Arthur Thomas Gregory	4Aug.
David Spence	7do.
Benj. Morgan	11do.
John Maver	14do.
Thomas Muir (a)	do.
John Rawe Mould	16do.
Wm. White(a)	20do.
Geo. Wilson (a)	do.
John Derry	22do.
Wm. Heard	27do.
David Williams	18Sept.
Wm. Norris Tonge	2do.
Wm. Pringle	3do.
Joseph Hellard	5do.
Richard Coggan	9do.
Wm. Loane	24do.
Wm. Young	25do.
John Browne (a)	2Oct.
HansSloaneElsmere	3do.
Thomas Bourdon Fellows	7do.
Henry Lloyd	11do.
John Henry St. John Page	do.
James Milne	24do.
George Falconar	28do.
John Henry Holmes	14Nov.
Edw. Moore (a)	1Dec.
Thos. Boys	13do.
Richard Glinn	17do.
John Allison	do.

1795

James Anthony Gardner	12Jan.
Wm. Heppel	31do.
Jas. Smith (b)	3March
Edw. Roberts (a)	7do.
Benj. Leigh	10do.
Edw. Clarributt	16do.
Wm. Samwell	17do.
Titus Allardice	18do.
John Roberts (a)	27do.
Wm. Renwick	13April
Wm. Rosson	21do.
Nath. Thos. France	27do.
Chas. Brome	4May
Robert Wallace Dunlop	8do.
Robert Fricker	13do.
Wm. Notter	18May
Thomas Spearing Osmer	26do.
Jas. Stewart (a)	27do.
Robert Boyle Crosbie	5June
Eras. Fraser	9do.
John Doneclift	17do.
John Worrall	do.
John Hotchkis	do.
John Stokes (a)	19do.
Wm. Chivers (a)	30do.
James Daly	6July
David Ross	7do.
Thomas Darracott	8do.
Wm. Todman	do.
Wm. Mallett	do.
	237

NAMES.	Seniority.
Jos. Thompson (a)	21July
Wm. Needham	22do.
Wm. Mounier	31do.
Matthew Bowles Alt.	do.
Joseph Griffiths	19Aug.
George Montagu Higginson	1Sept.
John Plaine	3do.
John Derby	7do.
Richd.Wm.Simmonds	15do.
Christopher Spencer	21do.
John Stoyle	23do.
Richard Horsley	24do.
Samuel Mark Holliday	29do.
Chas. Pye Turner	20Oct.
Wm. Payne	9do.
Wm. Fowell	14do.
John Gray	22do.
Matthew Graham	do.
Geo. Lawrence	do.
Law. Gwynne	30do.
Benj. Smith	6Nov.
Thos. Collins	9Nov.
Michael Wrayford	10do.
Alex. Gilmour	4Dec.
Henry Jolliffe	8do.
Chas. Hemsted	17do.
Arthur Stapledon	28do.

1796

Wm. Styles	5Jan.
Christopher Pawle	12do.
Bennett Fellows	20do.
Sam. Roscow (a)	25do.
Wm. Gibbons	9Feb.
Chas. King	11do.
Wm. Field	18do.
Wm. Parsons (a)	do.
John Dutch	20do.
Wm. Warden	22do.
Edw. Stephens	11March
Chas. Turner (a)	26do.
Wm. Vesper	6April
Benj. Wilkinson	9do.
John Good	6May
Isaac Strutt	18do.
Chas. Richardson	do.
Wm. Oxborough	23do.
John Lambrick	do.
JohnConnorField	27do.
Henry Thomas Hardacre	20June
William Joseph Symons	23do.
Archibald Walsh	24do.
Theophilus Salwey	25do.
Andrew Cheap	29do.
George Vandeput Crosbie	13July
Andrew Lapslie	14do.
Thos. Cowper Sherwin	22do.
Walter Sameson	28do.
Wm. Shaw	3Aug.
Benj. Sol. Moxey	9do.
John Linton	12do.
John Leach	23do.
James Cole	31do.
Geo. Fisher	1Sept.
Joseph Bingham Mant	6do.

The above Officers are on the Half-Pay of 7s. per Diem

	200

NAMES.	Seniority.
John Lawes Waters	20Sept.
Swift Perry	1Oct.
Edw. Harley	8Oct.
David Chambers	11do.
Alex. Garthshore Stirling	14do.
John Ward	2Nov.
Wm. Le Mesurier	16do.
Wm. Heritage	5Dec.
Rich. Tempier	6do.
Wm. Stewart	6do.
Wm. Archbold	9do.
Thos. Wilks	12do.
Stephen Perdriau	20do.
Adam Bowie	21do.
Chas. Fred. Napier	24do.
Wm. Minchin	27do.
Roger Evans	29do.
Geo. Stephen Ley	do.
Robert John Hibbs	do.
RichardWm.Clarke	30do.

1797

Edw. Garrett (a)	3Jan.
George Pace	9do.
Joshua Latimer Rowe	10do.
John Baylay Harrison	22do.
Chas. Elsmere	23do.
Samuel Churchill Faulkner	27Dec.
Rich. Whitehead	3Feb.
Samuel Cuming	7do.
Donald Fernandes	9do.
Thos. Ratsey	10do.
John Quelch	11do.
Henry Hawes	14do.
Chs.ToveyLeaver	3Mar.
Chas. Thompson	15do.
Edw. Libby	22do.
John Campbell (a)	do.
Wm. Ellerton King	do.
Edw. Roberts (b)	5April
Wm. Pardoe	12do.
Percy Dove	24do.
Wm. Adams (a)	28do.
Henry Squire	26do.
Thos. Innes	do.
Wm. Miller	do.
John Ellis	29do.
Henry Ayres	do.
Wm. Alner	do.
George Timins	2May
Robert Hearle	9do.
Wm. Bush	11do.
Nicholas Tucker	16do.
Cornelius Collett	do.
Robert Houlton	18do.
John Rains	do.
John Bentinck Pettet	19do.
Geo. Barnard	29do.
Owen Williams (b)	1June
Francis M'Lean	3do.
John Fairweather	8do.
Wm. Bowden	27do.
John Mills Mudge	6July
Henry Geo. Miller	7do.
Charles Gayton Warren	10do.
James Copeland Murray	1 do.
Thomas Leveson Prescott	12do.
Robert Forbes	13do.
George Keenor	20do.
	367

NAMES.	Seniority.
Samuel Cock	25July
John Lurchen	31do.
Richard Bourne	4Aug.
John Mowat	9Aug.
David Anderson	15do.
Wm. Johnson (a)	18do.
Geo. Brown (a)	23do.
Wm. Frissell	25do.
Robert Berry	29do.
Wm. Silver	4Sept.
Montagu Kelly	18do.
RobertHughes(a)	12Oct.
John Aitkin Blow	19do.
Charles David Williams	27do.
James Fuller	6Nov.
Wm. Edm. Drake	14do.
Wm. Leyden	2Dec.
Peter Despourrins	27do.

1798

James Allen	12Jan.
George Hillier	16do.
Geo. Ballard Vine	1Feb.
Joseph Coxwell	5do.
James Wilson (a)	do.
Peter Samwell	6do.
Fred. Nugent	7do.
Daniel Carpenter	21do.
Wm. Smith (a)	19March
John Jeans	24April
John Graves	10do.
James Wallace (a)	14do.
Henry Freeman Young Pogson	28do.
George Plowman	25May
John Simpson (a)	31do.
Robert Scallon	23June
Alex. Lighterness	28do.
James Dathan	2July
Stephen Liddle	4do.
David Wright	9do.
David Keys	21do.
Wm. Watson	4Aug.
Edmund Fanning Thomas	30do.
Chas. Stewart	7Sept.
Wm. Tucker	18do.
Daniel Miller (a)	20do.
Edward Nathaniel Greensword	8Oct.
Henry William Barrett	do.
George Wood	16do.
Hugh Treslin	24do.
John Fitzgerald	2Nov.
Joseph Barwick	6do.
Wm. Dredge	9do.
James Banks	28do.
John James Rorie	4Dec.
Wm. Somerville(a)	17do.
Robt. Turner	do.
John Francis Wharton	26do.

1799

Wm. Price	4Jan.
Thomas Thomas	9do.
Alex. Lindsay	12do.
Wm. Hunt	24do.
Charles Champion	5Feb.
Dan. Little Couch	9do.
Fell Benamor	9March
Henry Ambross	28do.
Charles Knighton	27do.
	432

Digitized by Google

LIEU

NAMES.

1757
George Spearin

1758
Charles Besson

1761
John Yetts

1773
Gabriel Bray
George Dunn

1777
Wm. Alfray
Henry Parke

1778
Francis Edisbu
Davies
John Lowe
Edward Haddo
John Deacon
Jas. Wolfe Robe
Thomas Edwar

1779
John Fife
Richard Wella
Philip Jones
Richard Coller
Rob. Aitchison
Robt. Corner

1780
Matthew Buck
Abraham Rose
Tho. Williams
Daniel Burges
Jas. Symons (e)
Augustus Mark

1781
Jacob Silver
George Lewis

John Denis
Vitre
Sir John Reid,
Obadiah Newe
John Barnsley
Francis Whent

1782
John Fleming
John Levett
John Skinner

Digitized by Google

NAMES.	Seniority.
Josiah Dornford	29April
James Shaw	30do.
Owen Owen	7May
Fras. Beaumont(a)	13do.
Chas. Spence	7 June
Sam. Greenway	15do.
Wm. Larke	1July
David Horrie	4do.
James Emerton	9do.
Sam. Smith (d)	10do.
John Armstrong	do.
John Jones (c)	27do.
James Harding	do.
James Tait	31do.
Robert Dixon	3Aug.
Henry Tharackston	9do.
Chas. Bostock	do.
Wm. Guthrie	do.
Wm. Wilson	3Sept.
Robert Yule	9Oct.
James Stanton	5do.
Michael Smith	8do.
John M'Kenzie (b)	do.
Augustus Barrington Price Powell Hamilton	do.
Thos. Salkeld Hall	9do.
Rich. Israel Alleyn	13do.
Ralph Lore	15do.
Thos. Taplen	18do.
John Popham Baker	do.
And. Crawford	5Nov.
Geo. Aug. Saville	13do.
Fred. Welstead	17do.
Robert Sutherland	29do.
James Neville	3Dec.
James Murray (a)	4do.
Geo. Antram	14do.
Geo. Lawrence Saunders	26do.

1803

Wm. Tamplin	15Feb.
Gilb. John Michell	8Mar.
John Street	7do.
Wm. Mowatt	21do.
Wm. Morgan	9April
Henry Dickon Parker	11do.
John T. Young	18do.
Balch Nun Hoar	15do.
Wm. Blight	do.
John Rude	do.
Alex. Burgoyne Howe	28May
John Duval	27June
Geo. Rogers	1Aug.
Thos. John Ley	18Sept.
Robert Bastin	3do.
Leslie Houldercon	do.
Wm. Eldridge	5do.
David Edwards	do.
Geo. Bell Lawrance	8do.
Edward Kingston Foley	30Oct.
John Rogers	6do.
John Campbell (b)	1Nov.
Jos. Hitchins	4do.
Henry Muller	do.
Robert Campbell	5do.
Chas. Adams	9do.
Robert Welch	17do.
Duncan Mac Kenzie	10Dec.

NAMES.	Seniority.
1804	
Alex. Brodie	3March
Wm. Franklyn	do.
Geo. Spence	do.
Jos. Warton	do.
Samuel Ward Flinders	6do.
Michael Fitton	9do.
Thomas Stewart	2April
Silas Hiscutt Paddon	20do.
Thomas Linklater	21do.
Hopewell Hayward Budd	1May
Thos. Frederick	4do.
Wm. Finch	do.
Alex. Boyack	3do.
Wm. Ingle Woodman	do.
Sam. Ash Simpson	4May
Andrew Bowden Pidgley	7do.
George Spencer Richards	do.
Wm. Henry Higgs	do.
James B. Bowdick	do.
Pat. Warner	do.
Francis Briggs	8do.
John M'Kirdy	do.
Chas. Wood	11do.
George Wyte	7July
Jas. Gould Purches	26do.
Edw. Davies	30do.
Geo. Andrew	12Aug.
Thos. Blissett	24do.
Robert Peter	27do.
Geo. Jas. Evelyn	30do.
Sam. Bromley	6Sept.
Thos. Morley Blainey	7do.
Moses Crawford	14do.
Lewis Cross	26do.
Robert Mayne	2Oct.
Provo Featherstone Hughes	10do.
Peter Paumier James	17do.
Robert Forder	18do.
Richard Gittins	5Nov.
Roger Willocombe	6do.
Thomas Wing	7do.
Chas. Royal	19do.
Ric. Williams (b)	13Dec.
Wm. Pearce	19do.
1805	
Abraham Garland	12Jan.
Dan. O'Hea	26do.
Jn. Richardson (b)	3Feb.
William Hutchinson (b)	9do.
James Smith (c)	12do.
Thomas Read	20Feb.
Walter Pike	do.
John Healy (a)	26Feb.
Robt. Dan. Lancaster	do.
Thos. Gray (a)	28do.
Jos. Harty	2March
Samuel Perkins Pritchard	4do.
Charles Jeffreys	8do.
Sam. Walters	do.
George Begue	do.
James Hewett	do.
Richard Croft Grevnway	do.

NAMES.	Seniority.
Wm. Jenkins	18March
Henry Ellis	19do.
Charles Letch	do.
John Neale (a)	21do.
Charles Hammond	23do.
Wm. Lewis	do.
Elmes Steele	26do.
Chas. Barber	2April
Wm. M'Dowal	do.
Robert Nixon	do.
John Bull	4do.
William Snuggs Gammon	5do.
Charles Jones	do.
John Clark	6do.
Robert John Thorley	6do.
Thos Evans (a)	12do.
Luke Henry Wray	14Apr.
Henry Pryce	15April
James Duncan	7May
Geo. Field Somerville	do.
Geo. Hopkins	do.
Edw. Thos. Crouch	do.
John Thomas Lemoyne	28do.
Hiram Frazer	do.
Wm. Henry Boyce	28do.
Joseph Thompson (b)	do.
Francis Bligh	19June
Thomas Charles	5July.
Jas. Hervey Price	17do.
Charles Webb	20do.
Wm. Barnes	3Aug.
Richard Cull	do.
Robert Jordan	do.
Chas. Nicholson	6do.
George Hesecy	16do.
Robert Adams Wadham	31do.
Peter Crawfurd	4Sept.
Fras. Jas. Lawis	11do.
Chas. Houghton	14do.
Nathaniel Fish	18do.
James Grierson	20do.
Gilbert Broomhead	24do.
Thomas Gill	26do.
Martin Cole	3Oct.
John Eagar	10do.
Cheeseman Moe	12do.
John M'Candlish	15do.
James Lamont	16do.
Wm. Hy. Symons	22Oct.
James Bayly	do.
Wm. Chasman	do.
Tho. Low. Robins (b)	do.
John Carslake	do.
Peter Trappo	5Nov.
James Glassford Gooding	20do.
John Barclay (a)	do.
Geo. Young (a)	27do.
Flowers Beckett	24Dec.
Dan. Harrington	do.
Wm. Henry Pierson	do.
James Moriarty	do.
Jas. Wm. Eagle	do.
Geo. Dallas Barclay	do.
Peter Sampson Hambly	do.
Thos. Goble	do.
James Spratt	do.
Henry Lamey	do.
Matthew Hay	do.
John Chrystie	27do

NAMES.	Seniority.
1806	
Edw. Taylor Weale	1Jan.
Charles Church	4do.
Thomas Gardner	8do.
Wm. Pringle Green	do.
Wm. Rivers	do.
Thos. Coakley	13do.
James Eaton	do.
Thos. C. Ermalt	14do.
James Dalrour Robertson	18do.
Wm. Murray Smith	22do.
Francis Smith	do.
John Brine	do.
Britiffe Hawke	do.
John M'Curdy	do.
Wm. Innes	do.
Thomas Geo. Wills	22Jan.
Matthew Davenhill	do.
Spalding Mitchell	do.
John Osborn	do.
Hugh Montgomery	do.
Richard Thomas Hodges	do.
Stephen Hilton	do.
Stephen Cousins	do.
Edw. Musgrave Harington	do.
Thomas Hughes	do.
Ethelbert Turner	do.
Joseph George Hubzen Gramshaw	do.
Nat. Ratsey	do.
Mark Halpen Sweny	do.
Chas. Dan. Castle	do.
Lestock Francis Boileau	do.
Jos. Geo. Thompson	do.
Wm. Greece	do.
Jas. Wilson (b)	do.
Francis Edward Collingwood	do.
Dan. White Randall	do.
Edw. Stevenson	do.
John Blythe	do.
George Augustus Schultz	do.
Alex. M'Leod (b)	do.
Hugh Entwisle	28do.
Fred. Lewis	29do.
Jas. Morgan (b)	30do.
Francis Swaine Price	do.
John Tharp Thompson	31do.
Wm. Pitman	do.
Josiah Thompson	do.
Edw. Mearilyan	do.
Henry Crease	do.
John Peding	1Feb.
John Bingham	5do.
Thos. Strong	do.
Ed. Perry Foster	do.
John Brown	6do.
Thos. Bishop	do.
John Geo. Max	do.
John Hobbs	7do.
James Allan	do.
Matthew Young	13do.
John Kestell	16Mar
Anthony Bliss W m. Lord	17do.
John Manton	do.
Geo. Brooks	do.
Chas. Crowdy	do.

771 841 909 973

Digitized by Google

NAMES.	Seniority.
Joseph Richard Raggett Webb	17Mar.
John Le Feuvre	31do.
John Taylor (a)	2April
Alex. Forsyth Parr	2do.
Robt. Cutts Barton	5do.
Geo. Charles Blake	7do.
Wm. Pitt (a)	10do.
James Spink	16do.
Geo. Rob. Godfrey	24do.
Chas. Helcombe Bowen	26do
Wm. Lloyd (b)	9June
Wm. Edwards (a)	13do.
George Mitchener	3July
Rawdon Maclean	7July
Thos. Edm. Cole	15do.
Robert Glenny	1Aug.
Wm. Martin	do.
James Rees	2do.
Daniel Miller (b)	do.
Wm. Dawes	do.
Wm. Henry Dore	do.
Rich. Lavers	4do.
Philip Wright	9Aug.
John Sutherland	13do.
Wm. Edwards (b)	15do.
George Brearley	do.
William Pearce Stanley	&c.

The above Officers are on the Half-Pay of 6s. per Diem.

Geo. James Chubb	do.
Rob. Hacche Drake	do.
Joseph Elias	do.
Hon. Gerard Turnour	do.
Richard Meredith	do.
Nathaniel Brice	do.
James Phipps	do.
Jas. Fitzpatrick (b)	16do.
Thos. Muir (b)	21do.
Andrew Morries	25do.
David Ogilvie	do.
Leigh Spark Jack	28do.
Rich. Dickinson	29do.
Wm. Figg	30do.
Robt. Parker Jones	do.
Alex. Young	do.
Jellicoe Turner	do.
John Gwyn Wigley	do.
Geo. Elrington	do.
George Maule	do.
Wm. Webb (a)	1Sept.
Robert Ingram	do.
Hen. Geo. Massie	9do.
Levison Douglas Stewart	do.
Evelyn Norie	19do.
James Grant Stuart	do.
Cyrus Elliott	15do.
Wm. Normand	17do.
Wm. Savage	17do.
Henry Maingy	do.
Thomas Crane	18do.
Nicholas Colthurst	19do.
Wm. Nehemiah Clarke	do.
John Neale (b)	22do.
Edw. Heron	do.
James Masters	do.
Charles Haswell Townley	do.
Edw. Cole	27do.
John Harry Sanders	do.
Thos. Bevis	24do.

NAMES.	Seniority.
John Wills (a)	28Sept.
Wm. Stopford	do.
Nicholas Charles Whyte	do.
John Nepean	do.
Francis Blower Gibbes	16Oct.
John Trinder	17Oct.
Samuel Spencer	18do.
William Aug. Thomson	20do.
Charles Jolley	22do.
Wm. Cudd-	23do.
John Roche	do.
Wm. Baker (a)	do.
Stephen Pain	do.
Wm. Broadwater	24do.
James Nairn	25do.
David Allen	do.
William Hovendon Walker	29do.
Wm. Garbett	do.
Chas. Rubidge	do.
George Hall	do.
Richard Danford	do.
Hen. Wm. Bishop	1Nov.
Nathan Jeremiah Ball	5do.
Edm. Tattersall	7do.
Thos. Hills	do.
Robert Snell (a)	do.
Edward Mouday	do.
Alex. Donovan	do.
John Maples	do.
James Long	do.
Wm. Anderson (b)	do.
John Prince	do.
Thos. Allen Simkin	do.
Chas. Tindal	do.
Richard Fegen	8do.
Wm. Lugg	do.
Edw. Paul	9do.
George Hutchison	11do.
John Pollard	14do.
Mich. Comerford	17do.
Sam. Graves Irwin	24do.
Wm. Millett	4Dec.
John Longchamp	5do.
John Gibbs Bird	do.
Herbert Caiger	13do.
Mich. Novosielski	19do.
John Paget	20do.
Arch. M'Donald	23do.
James Stone (c)	26do.
1807	
Charles Hawkins	7Jan.
Richard Lock Connolly	29do
John Baikie	4Feb.
Wm. Hooper	8do.
Charles Okes	18do.
Robert Hughes (b)	23do.
Ross Connor	do.
Robert Crosbie	10Mar.
Geo. King	12do.
Mark Ecken	do.
William Silvester Addington	do
John Francis	do.
Robert Jacomb	do.
Wentworth Parsons Croke	14do.
Nathaniel Martin	19do.

NAMES.	Seniority.
Thomas Jager	21 Mar.
George Roderick	23do.
Adam Howcroft	do.
James Setford	24do.
Thomas Gidney	24Mar.
Charles Janns	do.
Charles Denison	do.
Henry Hayward Budd	25do.
Thomas Pike	do.
Wm. Edw. Hughes Allen	do.
John Arnold	27do.
James Rayson	28do.
Geo Williamson	10April
James Cooke	17do.
Andrew O'Brien	25do.
Edward Baker Davidson	do.
James Chambers	27do.
James Wolman	do.
Thomas Edmonds	28do.
Thos. Pickering Clarke	do.
John George Victor	do.
Jas. Hesleden	do.
John Duncan	29do.
John Craske	do.
Stephen Hen. Waring Howse	1May
Lewis Maxey	do.
Geo. Robinson (a)	7do.
James Steenbergen	8do.
William Howard M'Dougall	9do.
Rd. Cotton Mould	12do.
George Heacock	13do.
Abraham Pike	15do.
Rich. Glinn Vallack	17do.
George Mills	20do.
Henry Jewry	do.
Thos. Simpson (a)	21do.
John Smith (c)	do.
Edward Hooper Senhouse	23May
Wm. Hen. Dixon	25do.
Archibald Black	27do.
John Geary	29do.
Francis Jackson	3June
John Ballantyne	4do.
Wm. Ritchie	8do.
Geo. Haydon	9do.
James Brasier	10do.
Robt. Folliott	do.
Edw. Reeves Philip Mainwaring	do.
John Morison	12do.
Thos. Gahegan	do.
Edward Richards	do.
Edw. Hinton Scott	do.
Wm. Collins	do.
Wm. Chichester Edwards	do.
Poynter Crane	do.
Richard John Head	do.
Francis Jefferson	do.
Fred. Aug. Wright	13do.
Chas. Turner (b)	16do.
John Norman Campbell	17do.
John Salmon	21do.
Francis Sparrow	26do.
Adam Grieve	30do.
William Jeffery Edwards	2July
Gordon Steuart	do.

NAMES.	Seniority.
Alex. Albert Sandilands	3July
Wm. Stock	7do.
Henry Cary	13do.
Geo. Fairless	18do.
Wm. Webster (a)	23do.
Jeaffreson Miles	do.
Geo. Bush (b)	25do.
James Primrose Blennerhassett	29do.
Thos. Pearse (a)	1Aug.
Rob. Gibson	do.
John Jenkins Loney	11do.
Thomas Willcock Nicholls	13do.
Wm. Dufty	14do.
Joseph Soady	17do.
Sam. Marsingall	20do.
Sam. Sison	do.
John Wood Rouse	24do.
Bevis Whelwall	26do.
Benjamin Ashley	28do.
Robert Shalmerdine Gibson	6do.
Geo. Ramshay	29do.
Rt. Preston Rigby	do.
Charles Bowen	30do.
Thos. Pierce	1Sept.
John Arth. Killwick	do.
Vere Warner Hussey Bogle	2do.
James Rusden	do.
Anthony Watson	7do.
John White (b)	12do.
Geo. Welsh (a)	21do.
Samuel Rid-our	do.
John Chafin Morris	22do.
Geo. Read (a)	do.
Geo. Edw. Marshall	do.
Thos. Burdwood	29do.
Wm. Finnis	5Oct.
John Murray (b)	do.
Chas. Tilly	7do.
Rob. Moodie	8do.
Richard Stovin Maw	do.
Wm. Picking	10do.
Thos. Hills Warren	12do.
James Wilkie	19do.
Richard Bastard	do.
Massy Hutchinson Herbert	do.
Jonathan Nicolls	do.
Edward Rowan	do.
Stephen Briggs	20do.
Alfred Dale	21Oct.
James Wallace (b)	24do.
Richard Davidson Pritchard	26do.
James Horrie	do.
Richard Pawle	3Nov.
John Forman	7do.
Geo. Franklyn	do.
Andrew Nathaniel Napier	do.
William Dean	9do.
John Rickards	13do.
Jos. Williams	17do.
Jas. Fitzmaurice	18do.
Wm. Milne (b)	19do.
John Jas. Hough	do.
Mic. Milson Wroot	21do.
John Oxley	25Nov.
Jas. Webber Cairaes	2Dec.
Jas. Brown	4do.

Digitized by Google

NAMES.	Seniority.
Js. Henderson (a)	11Dec.
Wm. Luckraft	do.
John Upjohn	do.
Thos. Phipps	do.
Jas. Crosby	do.
Dan. Jas. Woodriff	do.
Wm. Winlack	17do.
Thos. Crawford	do.
Sam. Strong	19do.
Sam. Allen	do.
Rd. Elliot Twigg	do.
Wm. Cayley	do.
Francis John Turner	do.
Wm. Smith (c)	20do.
Edw. Medley	do.
John Cameron	26do.
1806	
John Muirson	4Jan.
Jos. Magin	do.
Thos. Jones	do.
Chas. Wolrige	5do.
Henry Overend	9do.
Fra. Beaumont (b)	11do.
Stephen Dawson Philpot	14do.
Sam. Thos. Carter	do.
Thos. Cull (a)	16do.
Wm. Rand Hughes	18do.
Abraham Harcourt White	20do.
Walter Peter Wade	23do.
Chas. Bagehot	31do.
Malachi Donellan	1Feb.
Jas. Thomas (b)	2do.
John Forster	do.
Magnus Morton Kelly	do.
Henry Prior	5do.
Saunderson Allen	do
John Bowen	do.
Geo. Crichton	9Feb.
John Franklin	11do.
Chas. Chapell	19do.
John Reeve	23do.
Henry Joshua Philadelphus Proby	23do.
Peregrine Bowen	do.
Jodrell Leigh	26do.
Wm. Mitten	2Mar.
John Pickthorn	3do.
Hen. Fage Belson	6do.
John Coate Tucker	14do.
Thomas William Anthony Smyth	16do.
Thos. Gardiner	19do.
Robert Trist	23do.
Wm. John Innes	30do.
James M'Ghie	9April
John Finlayson	do.
Geo. G. Miall	11do.
James Waring	do.
Robert Ede	13April
John Gregory	18do.
Chas. Stephenworth Delancey	do.
Nicholas Gould	22April
Mark Anthony	do
John Molesworth	24do
Robert Dwyer	26do.
Williams Sandom	30do.
Chas. Jas. Griffin	2May
Henry Nazer	do.
George Vallack	7do.

NAMES.	Seniority.
Wm. Lambert	7May
Christopher D'Oyly Aplin	do.
John Potts	do.
John Powney	8do.
Henry Hartsell	11do.
John Cheshire	12do.
Wm. Kitchen	do.
William Vale (a)	14May
Thos. Jackson (a)	17do.
Wm. Benson	19do.
Edward Grimes	do.
Samuel Mottley	20do.
Michael Raven	28do.
Edw. Bingham	31do.
Chas. Chapman	1June
John Wm. Green	2do.
Rob. Hen. Rubidge	do.
Nath. Norton	3do.
Isaac Harris	5do.
Philip Stimpson	7do.
Richard Pococke	do.
John Jackson (a)	16do.
Thomas Clack	16do.
Hugh Goold	do.
Wm. BarberWatts	20do.
John Lamb	do.
Jas. Anderson (b)	24do.
Francis Noble	28do.
Wm. Neame	do.
John Lloyd (a)	1July
John Newton	2do.
Wm. Lester	6do.
John Geo. Davies	7do.
Charles Fraser	11do.
Richard Soper	13do.
George Phillips Cowley	16do.
William Domett Sheppard	23July
Whitwell Butler	27do.
John Simpson (b)	28do
Geo. Craister	29do.
Jas. Robinson	1Aug.
Ed.Wm. CorryAstley	do.
Chas. Tulloh	15do.
Henry Harris	16do.
Henry West	do.
Wm. Webster (b)	2?do.
ThosGilbertCarter	23do.
Thos. Bourchier	26do.
Richard Thorold	do.
John Coleclough	1do.
Jos. Shepherd	do.
Jas. Lambert	8Sept.
James St. John	20do.
Geo. Young (b)	22do.
John White Pritchard	do.
Lewis Davies	23do.
Thos. Blake	do.
Thos. Hodgskins	25do
Edmund Williams Gilbert	29do.
Vere Gabriel	3Oct.
Jas. Niven	12Oct
Wm. Richardson (b)	do.
Chas. Comer	15Oct.
John Kelly Tudor	do.
Henry Hire	16do.
Wm. Izod Tulloh	do.
John CoxetterSnell	17do.
Wm. Sturgess	20do.
Jas. Rogers (a)	22do.
Charles Goude Stevenson	27do.
Arthur Palmer	8Nov.

NAMES.	Seniority.
Chas. Pearson	8Nov.
William Nugent Glascock	do.
John Meyricke Scother	9do.
Henry Rice	do.
Henry Slade	12do.
Edward Barnes Watson	16do.
Chas. Wallington	19do.
Sam.FloodSullivan	24do.
Thos. Eborall	do.
John Russell (a)	25do.
Vernon Lamphier	26do.
Chas. Beales	do.
Henry Rich	do.
Rd.Chas.Phillips	do.
Thos.Smith (b)	29do.
Peter Salmoad	29do.
John Farrant	30do.
Jacob Bucknor	1Dec.
Jas. Gordon (a)	12do.
Jas.Gledstanes Jacob	do.
Wm. M'Aranda	16do.
Robt. John Fayrer	19do.
Sam. Whiteway	21do.
John Day	do.
James Pearl	do.
Thos. Skead	do.
Jos. Ramsay	do.
Edw. Kelly	27do.
John Priest	do.
Jas. Middleton	do.
Marmaduke Smith	do.
Richard Barton	do.
Rich. Wilcox Graves	do.
Thos. Hannam	do.
Alex. M'Kenzie (a)	do.
Arthur Davies	do.
John Doling Morey	do.
Alex. Bisset	do.
Thos. Archer	do.
Mich. Dickson	do.
Dan. Cimeron	do.
Rowland Milner	do.
Chas. Estcourt Day	do.
Rich. Alex. Slocombe Mitchell	29do.
Kelley Nazer	30do.
John Passmore	do.
1809	
Thos. Ball	2Jan.
Wm. Sanders	7do.
Evan Francis Gwynn Mackenzie	do.
James Bance	9do.
Reuben Paine	19do.
Geo. Dunsford	do.
Wm.Love Paterson	20do.
Richard Anderson	21do.
Gilbert Trsill	do.
Thos. Kingston	27do.
Thos. Wilkins (b)	do.
Wm. Browne Chamberlain	do.
John Gulford	do.
Thos. Levell	do.
Horatio Sharp Smith	do.
Hugh Colvill Goldsmith	do.
George Child Johnson	31do.
Wm. Pring	2Feb.
Thos. John James Davis	Wm. do.

NAMES.	Seniority.
John Houghton	4Feb.
*Barnard Turner	6do.
Wm. Henry Smith	8do.
Thos. Chrystie	do.
Sam. Langley	10do.
Philip Hen. Trant	do.
John Caldwell	28do.
John Wm. Jones	do.
Wm. Speck	do.
Wm. Hen. Haswell	do.
Chas. Jos. Cater	do.
Wm. Poore	2Mar.
Bonamy Mansell	7do.
J. Hollings Mayor	do.
George Hubert Rye	8do.
Charles Pittman Coppin	do.
Thos. Henry Hughes	10do.
Edward William Pitt	11do.
Jos. Kenny Jones	14do.
Rd. Coates	do.
Henry Whittle	16do.
Adam Kellock	25do.
Alex. Davidson (b)	do.
Rich. Corsbie	do.
Wm. Pullen	do.
Sam. Heron	do.
Thos. Daws	do.
Joshua Birks	do.
Jas. John Blenkins	do.
Robt. Caryer Vickery	do.
Wm. Crotty	do.
Sam. Barrett	do.
Allen George Field	do.
Sam. Grandy	do.
Chas. Pitt	do.
Geo. Rorie	do.
Wm. Lowcay	do.
Fras. Darby Romney	do.
John Keenan	do.
Wm. Woolcock (a)	do.
Fras. Caulench	do.
Jas. M'Donald	do.
Arch. M'Killop	28do.
Chas. Hills	29do.
John Conyers	11April
William Keigwin Nicolas	15do.
Rich. Incledon	17do.
GeorgeSimmonds	17April
Richard Rawle	20do.
Nicholas Donnithorne Barnes	25do.
James Reid (a)	do.
Edward Sparshott	28do
Griffith Beven	4May
Samuel Roscow (b)	do.
Jos. Rob. Hownam	do.
John Netherton O'Brien Hall	9do.
Nath. Laffer	10do.
William Rudall	do.
Robert Tweed	do.
Robert Willcox	16do.
Wm. Jones (b)	do.
John Evelcigh	16do.
Michael Quarry	17do.
Robert Ball Boardman	19do.
Charles Jefferis	22do.

Digitized by Google

NAMES.	Seniority.
Wm. Jones Prowse	22May
Edw. Southwell Ward	do.
Hen. Richd. Bernard	do.
Fred. Voller	24do.
Ben. Bleathman	25do.
Thomas Mullins	31do.
Lacy Dickonson	do.
Jas. Wm. Shireff	do
John Upton Tripp	7June
John Thompson (a)	do.
Sam. Ed. Cook	10do.
Wm. Wilson South	13do.
John Phepoe	do.
Richard Stuart	14do.
Jos. Wm. Crabb	16do.
Jer. Wm. Boham	23do.
Thomas Brown (b)	do.
Humphry Hopkins	26do.
Thomas Townsend	27do.
Joseph Dodd	do.
Thos. Lipson	29do.
John Puleston	1July
Robert Fair	do.
Richd. Fran. Jewers	5do.
Rob. Philip Rodolph Elphinstone	6do.
Thomas Bradby	7do.
Richard Emerie Vidal	10do.
George Hall Dacre	do.
Phillips Baggott Whinfield	12do.
Maurice Hewson	15do.
Chas. Hen. Seale	do.
John Waterman	do.
John Treve	20do.
Chris. Tuthill	do.
Wm. Truss	25do.
Arthur Morrell	28do.
Philip Fitz Gibbon	31do.
John Fouler	1Aug.
Geo. Morison	4do.
Henry Bird	do.
John Henry Servante	5do.
Edw. Dillon	7do.
Timothy Major	11do.
Geo. Ricketts	12do.
James Atkins (a)	do.
Geo. Vernon Jackson	18do.
Henry Conn	do.
John Fletcher	21Aug.
Hen. Garrett	do.
Thomas Drane	22do.
Peter Bayly	31do.
Thos. Linthorne	8Sept.
John Knapman	14do.
John Browne (b)	do.
Sam. Kyle	do.
Rich. Douglas	18do.
Richard Mantson Teed	do.
Edm. Malone	do.
Philip Rogers	19do.
Tho. Alex. Watt	26do.
Wm. King	27do.
Rob. Baldey	do.
George Murray M'Kenly Pedder	30do.
Edw. Biddulph	5Oct.
Wm. Fosse	6do.
Joseph Chegwin	9do.
Curtis Reid	10do.

NAMES.	Seniority.
Augustus Benjamin Evans	16Oct.
Robert Barker	17do.
Joseph Wallwyn Shepheard	18Oct.
Wm. Ward Perceval Johnson	do.
Mordaunt Hill	19do.
Edw. Gascoigne Palmer	do.
Chas. Grantham	23do.
Henry Nason	28 do.
Wm. Fletcher	31do.
George White	2Nov.
Dey Richard Syer	do.
John Cririe	2do.
Thos. Jas. Poole Masters	4do.
John Weare Templeman	do.
John Jas. Moore	7do.
David John Dickson	8do.
George Sayer	11do.
Hen. Lord Richards	12do.
Chas. Robinson (a)	13do.
Henry Preston	18do.
Cæsar William Richardson	22do.
Thos. Saunders (a)	23do.
Daniel Salter	26do.
Peter Blake	27do.
Dan. Geo. Stow	do.
James Dunn	29do.
William Franklan Peter	30do.
Wm. Phippard Haydon	8Dec.
Joseph Miller	do.
John David Mercer	do.
Chas. Pollard	9do.
Benjamin Hooper	13do.
Jas. Wyndham Willis	do.
Charles Spencer Ricketts	14do.
Samuel Duncan	19do.
Edward Colman	21Dec.
Wm. Ody	21do.
Wm. Usherwood	23Dec
John Lindsay	do.
Sampson Jervois	24do.
Thos. Whaley	do.
Robt. Roper Marley	31do.
Nicholas Chapman 1810	do.
Alfred Sm. Robinson	2Jan.
Benj. Baynton	do.
Thos. Burgh	3do.
John M'Dougall (b)	do.
John Barclay Scriven	4do.
James Sedgwick Lean	do.
Richd. Conner (a)	5do.
Wm. Edw. Parry	6do.
Wm. M'Dougall	11do.
Thos. Blakiston	do.
Nich. Robinson Tomlinson	16do.
Roger Carley Curry	17Jan.
Thos. Hastings	do.
Neilson Williamson	do.
Wm. Hamilton	20do.

NAMES.	Seniority.
John Rootes	3Feb.
Geo. Ellerby	9do.
Prosper Ambrose	10do.
Chas. Reid	do.
Henry Lewis (a)	do
Fred. Boyce	do.
Robt. Winthrop Yates	14Feb.
Jas. Hen. Johnston	16do.
Robson Cruse	17do.
Wm. Greatwood	23do.
Robt. Oliver	do.
Wm. Robertson (b)	26do.
Wm. Meadows	1Mar.
Richd. James	3do.
Thos: Bush Bell	do.
Chas Jas. Rawlinson	15do.
Henry Courthose Mercer	17do.
Philip Nind	do.
Thos. Duell	28do.
Thos. Mockler	31do.
Arthur Shakespear	3April.
Uriah Sealy	4do.
Robt. Edw. Hunter	9do.
John Massey	do.
Wm. Wade West	11do.
Perry Dumaresq	14do.
Philip Graham	do.
Jas. Shipley	17do.
Rich. Coles	18do.
John Jenkins (a)	24do.
Wm. Edw. Fiott	27do.
James Storey	28do.
Joseph Spearman Hodgkin	30do.
Wm. Boxer	do.
Jos. Smith	2May
Geo. Young (c)	3do.
*Jas. Gallichan	4do.
Chas. Fras. Stuart	do.
Thos. Beer	do.
Wm. Blackford	do.
Robt. Bates Mathews	
Jas. Atkins (b)	do.
Henry Hoghton	do.
Maurice Keating Comyn	do.
Robert Stickland	do.
Wakeman Edwards	do.
George Heastey	do.
George Tincombe	do.
John Hill (a)	do.
Edw. Andrews (a)	do.
Thos. Pearce Evans	do.
Wm. Johnson (b)	do.
Richd. Williams (c)	do.
William Firman	do.
Edward Ramsey	do.
Wm. Bohun Bowyer	do.
Patrick Finucane	do.
Charles Payne	do.
James Fearnley Arnold	do.
Edmund Scott	do.
Jonathan Dade	do.
Jas. Eicke	5do.
Charles Miller	10do.
Rob. Bradley Roe	do.
Fred. Dickonson	14do.
Wm. Walford	1June
George Forder	19do.

NAMES.	Seniority.
Robt. Ancell	8June
Hen. Algernon Eliot	do.
Chas. Hare	do.
Wm. Absolon	9do.
Anthony Reed	15do.
Radford Gundry Meech	do.
William Gray	21do.
James Maurice Shipton	25do.
John Mawdesley	do.
Ben. John Bray	28do.
John Broderick	29do.
Rob. Savory Harvey	30do.
Rich. Hooper	4July
Wm. Bradley	12do.
John Wynter Smith	do.
Richard Oakeley	16do.
Thos. Penberthy	18do.
Wm. Strong	do.
William Henry Rowlinson	do.
Wm Campbell	do.
Thos. Dundas	do.
Wm. John Cole	do.
Joseph Arnold	do.
Tho. M'Donnell	do.
Wm. Carleton	do.
Thos. Gregory	20do.
John Peake Dutton	21do.
William Oliver St. John	do.
William Persse Newenham	23do.
Wm. Lovitt	26do.
Francis Little	30do.
John Curtis (b)	do.
Geo. Chas. Stovin	do.
Thos. Marshall	do.
Rob. Holman	11Aug.
Chas. Kirkwood	14do.
Richard Pettman	15Aug.
Thos. Mackenzie	18do.
Jas. Bradley (a)	do.
Gilbert Kennicott	22do.
John Macnerin	31do.
David M'Crery	do.
Alfred Luckraft	3Sept.
Geo. Goddard	do.
Wm. Philip Delafons	do.
Thomas Day	5do.
Jas. Sabben	10do.
John Wardle	do.
John George Nops	11do.
Wm. Phipps	do.
Henry Whatling	12do.
Nicholas Atkin	19do.
Stephen Johns	21do.
Rob. Nicholson	do.
Rickard Lloyd	22do.
Samuel Kentish	do.
Joshua Carteret Gosselin	do.
Michael Babb	27do.
Wm. Dumbreck	do.
Henry Jenkins	do.
Wm. Bishop	1Oct.
Wm. Beckett (a)	3do.
Edw. Ogilvie	do.
Henry Walker (a)	do.
Wm. Bowers	5do.
Wm. Latman	9do.
John Thos. Nott	18do.
John Lucas (b)	23do.
James Seagrave	29do.
Samuel Hellard	do.

Digitized by Google

NAMES.	Seniority.
Henry Brett	29Oct.
Allan M'Millan	31do.
Wm. Morris (a)	1Nov.
William Lenthall Brake	2do.
Geo. Alfred Topper	6do.
William Holt	7do.
Richd. Hetherington	8do.
Charles Aubrey Antram	9do.
Edw. Roberts (c)	10do.
Jas. Henderson (b)	do.
Sutherland Morrison Colquhoun	do.
Geo. Argles	do.
James Shrapnell	14do.
Robt. Fendall Atkins	15do.
James Bryce	21do.
Thomas Colson Festing	23do.
Herbert John Jones	do.
Geo. Fred. Ryves	24do.
Fred. Draffen	27do.
John Leigh Beckford	do.
Chas. Taylor (a)	28do.
John Grierson	29do.
Wm. Farrant	3Dec.
Edw. Luscombe	do.
Fras. Ormond	do.
Geo. Hurst	4do.
Christopher Claxton	9do.
Thos. Lancelot Wilkinson	10do.
Geo. Buttler	do
Hen. Fred. Sewell	do.
Caleb Jackson	11do.
Thos. Gill Jackson	13Dec.
Griffith Price Traherne	do.
John Last Thompson	17do.
Rich. Ward	18do.
Edw. Rion Owen Farquharson	19do.
Geo. Stephens Burnett	27do.
Wm. Woolcock (b)	28do.
Chas. Haydon	do.
1811	
Wm. Spiers	3Jan.
Thos. Lovesy	5Jan.
Alex. M'Donald	do.
John Willison (a)	17do.
John Edw. Lane	do.
Richd. Cole	do.
Robt. Lethbridge	do.
Wm. Everard	do.
John Elwin	do.
Hen. Ang. Fawcett	do.
Richd. Hambly	19do.
Jos. Chappel Woolnough	do.
Wm. Knight (c)	24do.
Jos. Steele	26do.
Geo. Bissett	28do.
Thos. Stone	29do.
Methuselah Wills	1Feb.
Bassett Jones Loveless	2do
Fras. Dan. Lanzun	do.
Robert Perceval Brereton	do.

NAMES.	Seniority.
Walter Kirby	6Feb.
John Alfred Moore	7do.
John Lapp	do.
Thos. Woodyatt	do.
Wm. Brander	14do.
Henry Brooke	do.
Lewis Grant	19do.
Thos. Lee	do
Wm. Ellison	20do.
John MacCausland	22do.
Aug. Thos. Hickes	8Mar.
Geo. Addis	9do.
John Tulloh	12do.
Wm. Allsopp	do.
John Hopkins	do.
John Moffatt	13do.
Jas. Rennie	do.
Chas. Hen. Rose	do.
Orlando Orlebar	14do.
Henry Kent	do.
Jas. Rogers Drew	16do.
Wm. Hen. Meggison	do.
Thos. Shapcote	19do.
Henry Cavendish Hore	29do.
Wm. Finlaison	8April
Thos. Edw. Knight	15do.
Wm. St. Andrew St. John	17do.
John Sandys (b)	18do.
Thos. Doorne	do.
Wm. Clark Harris	do.
Gustavus Evans	do.
Thos. Whitewood	do.
James Barnwell Cotnall	do.
George Beazeley	18April
Randall Vans	do.
Edw. Chappell	do.
William Benjamin Johnston	do.
Herbert John Clifford	29do.
Richard Peace	do.
John M'Gladery	24do.
John Hancock	do.
Geo. Thew	26do.
Geo. Peters Browne	do.
Robt. Rochfort	do.
John Robt. Woodriff	26do.
Edwin Richards	do.
George Tardrew	do.
Harry Wilson	do.
Alex. Mackenzie (b)	27do.
John Weir	29do.
Herbert Mackworth	do.
Wm. Hollamby Hull	1May
Richd. Crosley	do.
Chas. Beaden	2do.
Francis Roberts	3do.
Mat. Liddon	do.
John Matson	10do.
George Hill	do.
John Hackett	11do.
Edw. Simmons	14do.
James Stewart (b)	do.
George Flower Herbert	16do.
Benj. Aplin	do.
James Edward Gordon	17do.
Benj. Walker	20do.

NAMES.	Seniority.
Geo. Selby	20May
Henry Came	24do.
Francis Henry Woodcock	25do.
Benj. Shepherd	29do
Geo. Hawkins	5June
Jas. Rolleston	8do.
Wm. Smith (d)	12do.
Geo. Sanford	do.
Jas. Wigstou	13do.
Simon Edward Antram	14do.
Geo. Fras. Sealy	16do.
Thos. Hill (a)	17do.
George Goose	18do.
Joseph Birch	20do.
John Stuart Brisbane	2July
Richard Gregory	6do.
John Adamson	do.
Bowen Robert Robertson	do.
George Bassan	9do.
Samuel Ramsey	11do.
Kilgour Davison	17do.
Wm. Weir	do.
Edw. Andrews (b)	20do.
Wm. Jones (c)	24do.
Alex. Kennedy	25do.
Robert Leech	26do.
Benj. Smart	31do.
Wm. Walker (a)	1Aug.
John Sisson	do.
Robt. Matthews Woodriff	do.
Wm. Sherring Rees	do.
Henry Snellgrove	1Aug. do.
Robert Cock	do.
James Edgecombe	do.
John Drake	do.
Wm. Innes Pocock	do.
John Taylor Utlay	do.
Bell Robt. Owen	do.
John Illingworth	do.
Edw. Handfield	do.
Chas. Belfield Louis	do.
Robert Blackborne Thoroton Sutton	1o.
Thos. Boardman	8do.
Edw. Brown Addis	9do.
Jas. Burton (a)	do
John Wilkinson	14do.
Jas. Guy Osborn	16do.
Henry Parry	do.
Thos. Bushby	do.
Stephen Butcher	20do.
Fred. Lloyd	do.
Geo. Castle	do.
Geo. Smithers	23do.
John Dawson	27do.
John Imrie	10Sept.
Wm. M'Leod	do.
Henry Sheridan	11do.
Robt. Kingston	17do.
David Ramsay Kerr Cooke	24do.
John Turner Flinn	26do.
John Henderson (b)	do.
Fred. Brownson Neve	do.
Roger Hall	do.
Wm. Hornsby	do.
Francis Maxwell	do.

NAMES.	Seniority.
John Hall (a)	26Sept.
Robt. Hunter	do.
Fred. Slade	do.
Henry Warde	do.
Thos. Rawlins	do.
Geo. Anderson	28do.
Geo. Fortescue	7Oct.
Chas. Fox Turner	17do.
Thos. Kirby	do.
Thos. Stopford	20do.
Joseph Rawlins Thomas	21do.
Alex. Martin	29do.
John Middleton	do.
Wm. Fred. Barr	do.
Wm. Langdon	do.
John Liheot	do.
Wm. Smith Stokes	1Nov.
Augustus Champion De Crespigny	do.
Martin Bennet	2do
Robt. Sutton Beyly	4do.
John Bendyshe	11do.
George Parkyns	16do.
John Evans	do.
Benj. Dutton	19do.
Lauchlan Burn	do.
Richd. Bowen Reed	do.
Thos. Williams Charleton	do.
Geo. Butler	do.
Francis Anderson Calder	28do.
Wm. Edw. Curlewis	28Nov.
Wm. Snell	4Dec.
Wm. Syfrett	do.
Edward Purcell	do.
Thos. Favell	9do.
Fras. John Piekmore	do.
Jas. Rogers (b)	10do.
John Simpson (c)	14do.
Wm. Pearce Furze	do.
Jas. Blandford (b)	16do.
1812	
Tho. Geo. Nichols	2Jan.
Humphrey May Free stun	9do.
Richard Potter	do.
Tim. Renou	do.
Jas. Nixon	3do.
Chas. Moore (a)	7do.
Redmond Moriarty	do.
Geo. Tyrrell	9do.
Geo. Marjoribanks	13do.
Robt. Martin Cole	17do.
Fred. Bullock	22do.
George Mitford Monk	23do.
Robert Patty	27do.
John Fetherston	31do.
James Athill	do.
Geo. Bissett	3Feb.
David Welch	do.
Sampson Marshall	do.
Peter Brooke	do.
William Roddam Cooley	do.
John Cooke	5do.
Digby Dent	6do.
Lardner Dennys	do.
Wm. Purchas	do
John Hope	7do
Geo. Blurton	do
Louis Aug. Robinson	do

NAMES.	Seniority.
Robt. Graham Dunlop	7Feb.
John Pitt	do.
Hen. Ogilvie	do.
John Dewdney Worthy	do.
Richd. Quill	do.
Paul Griffith Panton	do.
Henry Crocker	do.
Sam. Cornish Stiles	do.
Frederic White	10do.
Charles Harvey Norrington	11do.
Chas. Tamon	do.
John Wm. Oldmixon	do.
Robert Jones	do.
Alfred Matthews	do.
Benjamin Morton Festing	19do.
Wm. Barry	23do.
Jos. Norris	do.
Robt. Pearce (a)	25do.
Edw. Smith	26do.
Arthur Bingh	28do.
Chas. Mercier	do.
Wm. Clowe	4Mar.
Thos. Livingstone Reid	5do.
Thos. Holloway	10do.
Norfolk King	12do.
Wm. Ranwell	21do.
James Tilley	do.
John Stiles	21Mar.
James Davis	do.
Richd. Langdon	do.
Alex. Gallaway	do.
Wm. Vine	do.
Geo. Sullock	do.
John Dewar	do.
Geo. Pierce	do.
Henry Belsey	do.
Adam Robertson	do.
Wm. Nowell	do.
John Campbell (c)	do.
Edw. Knapman	do.
Marlin Miller	do.
John Wingrave	do.
Chas. English	do.
Henry FrancisSpencede.	
Jas. Tho. Tatlock	do.
Richd. Nugent Kelly	do.
Andrew Hermon Thompson	do.
John Mein	do.
Thos. Call (b)	do.
Peter Holder	do.
Jas. Rigmaiden	do.
Elias Thos. Gill	do.
Geo. Lewis Coates	do.
Michael Boyer	do.
John Taylor (c)	do.
Horatio James	do.
Wm. Burt Weekes	do.
Henry John Hall	do.
Walter Edward Grant	do.
Charles Cowling Robinson	do.
Henry Sankey	do.
Jos. Collings Gill	do.
Chas. M'Arthur	do.
Hen. Nevil Eastwood	do.
Robt. Stuart	do.
Wm. Pyne	do.
Thomas William Charlton	do.
Wm. Crichton	do.
Richd. Nason	do.

NAMES.	Seniority.
Chas. Parker (a)	21Mar.
Jas. Bulstrode Whitelocke	do.
Frank Cutler	do.
Wm. Eardley Amiel	do.
Thomas Pitt Robinson	do.
Chas. Kerr Dow	do.
Jas. Crook	do.
Chas. Halford	do.
John Fras. Dawson	do.
AugustineWoodward	do.
Morrice Cowen	do.
Hen. Pengelly	do.
James Clayton	do.
Richd. Millett	do.
Thomas Petton	do.
Geo. Buchanan	do.
Hen. More Williams	4April
James Bulkeley	20do.
Wm. Reynolds	10do.
WatkinWm. Little	17do.
Rich. Tullidge Saintbill	23do.
John Wells	28do.
Wm. James Scudamore	30do.
John Moore (b)	5May
George Greea	do.
George Drew	8 do.
Thos. Dymock Jones Dabine	do.
William Henry Gibbons	do.
Robt. Loney	do.
Charles Boddam Stockdale	do.
John Dove	do.
Augustus Pelly	do.
John M'Killop	do.
James George	do.
Geo. Thomas (b)	do.
James Spiller	10do
John Jas. Keeling	13do.
Wm. Pitt Bowler	do.
Peter Reddie	do.
Wm. Geo. Thomas	do.
Robert Otway	14do.
Wm. Stone (b)	16do.
Robt. Purkis	19do.
Geo. Wm. St. John Mildmay	do.
Thos. Barton Rose	20do.
John Walkie	do.
Hen. Padon Lew	do.
Thos. Saunders (b)	25do.
Spencer Smyth	27une
Jas. Francis Dundas Sale	3do.
Chas. Friend	12do.
Thomas Depsten	15do.
Wm.GibbalDowden	16do.
Thomas Pearse (b)	do.
John Grant	25do.
John Bowerbank	30do.
Alphonso Henry	do.
James Lew	9July
Richd. Edwards	4do.
Wm. Oldrey	7do.
Jas. Agnew Stevens	do.
Thos. Ritchie	10do.
Wm. Oakes Blount	do.
Peter White	16do.
Michael Quin	do.
Thomas Hodges	18do.
John Bowie	20do.

NAMES.	Seniority.
Roger Langlands	24July
Alex. Millar	27do.
Paul Piercy Bagwell	do.
Thos. Fowle	30do.
Edw. Hughes Jacob	31do
Thos. Strover	7Aug
Wm. Archbs. Warre	13do.
Henry Tucker	17do.
Wm. Roddam	do.
Wm. Loudon	18do.
George Bentham Hutchings	do.
Wm. Dickson	21do
Jas. Poad	24do
Lewis Charles Peters	29do
John Towne	17Sept.
John Atkinson	do.
John Vigoolos	do.
Henry Boteler	18do.
Geo. Bishop	do.
David Thomas Nightingale	21do.
Wm. John Wade	25Sept.
John Wood (a)	28do.
Thos. Holbrook	29Sept.
Robt. Snell (b)	30do.
Wm. Downey	30Oct.
Mark Kent	do.
William Henry Cooke	19do.
Richard Farr	do.
Fras. Wilson Ellis	15do.
Edwin Ludlow Rich	do.
Thos. Spark	do.
Thos. Constant Pegg Morton	do.
William Ivey Devonshire	do.
Charles Stirling	do.
Tobias Young	20do.
Robt. Machen	24do.
Benj. Roberts	do.
James Sanders	28do.
Henry Love	3Nor.
Wm Nun Jewell	6do.
Henry Bowman Woodhouse	7do.
Aug. Donaldson	20do.
John Parkman	do.
Jeremiah Mahoney	do.
Thos. Scanlan	do.
Wm. Gilpin	do.
John Collas	do.
Richd. Colmer Rose	do.
William Hole Westlake	do.
George Stanway Bourne	do.
Andrew Munro	do.
John Kingdon	do.
John Lew	do.
Hamilton Davies	do.
Geo. Bateman	do.
Wm. Handby	do.
Fred. John Whitehurst	do.
Richard Smith Simonds	do.
Edw. Phillips	do.
Zebedee Beckham	do.
John Lapslie	do.
Sackville Burroughs	do.
Chas. Maitland	do.

NAMES.	Seniority.
Samuel Roberts Parker	29Nov.
Arthur Brooking	do.
Robt. Contarm'd Crosse	do.
Samuel Hill	do.
Geo. Palmer	do.
James Kerr	do.
Edward Youell	21do.
John Hickman	do.
Edm. John Piper	do.
Henry Smithwick	28do.
Robt. Carter (b)	9Dec.
Edward Buller Hicks	do.
Wm. Muriel	5do.
Richd. Saumarez	do.
Harry Brown Richards	12do.
James Hamilton Murray	do.
Patrick Wallis	15do.
Wm. Rumford	17do.
Wm. Smail	do.
John Barnett Joyce	19do.
Jas. Ward	25do.
Horatio Bennet Cook	26do.
George Brooks Forster	27Dec.
George Sloan	31Dec.

1813

Henry Collins	1Jan.
John Fraser	do.
Wm. Henry Quin	9do.
John Kingdom	10do.
Augustus Aldborough Lloyd Williams	18do.
Gabriel Christie	20do.
George Eyre Powell	do.
Chas. Robt. Milbourne	do.
Joseph Hume	do.
Robert Harris	do
Jos. Bage Boultbee	25do.
Wm. Hicks (a)	30do.
Ben. Worthington	2Feb.
John Shepherd	do.
John Allan Wright	do.
David Rice	do.
Thos. Mowbray	do.
Evan Jones Cruchley	do.
Thomas William Holburne	5do.
Sam. Hood Hemmans	do.
Benjamin Kingston	do.
John Arnall	11do.
Henry Bolman	do.
Jas. Burton (b)	15do.
Stephen Hodge	16do.
Geo. Dyer	17do.
Amos Plymsell	18do.
Jas. Thos. Taylor Dixon	4Mar.
John Christian Chesnaye	17do.
Robt. Hutchison (a)	19do.
Hugh Cassahan	26do.
Sam. Chas. Umfreville	do.
Jonathan Faulkner	do.
George Inglis	do.
James Moxon	27do
JohnSam. Rowlands	29do
John Hudson (a)	31do
John Morrison	do.

Digitized by Google

NAMES.	Seniority.
John Branford	3April
John Tyler	6do.
Henry Harrison	7do.
David Hanmer	do.
Jacob Ley Young	do.
Wm. Titzwilliam Wentworth	13do.
Joseph Bailey	15do.
Edw. Robinson	do.
Thos. Moffat	20do.
Meyrick Bodychea Sparrow	21do.
Hen. More Molyneux	do
Jos. Marshall (a)	12May
Charles Smith	13do.
Wm. Ridgeway	22do.
George Cheyne	25do.
Edw. Jennings	27do.
Albany Howard Wilson	do.
Chas. Thomas Sutton	do.
Wm. Narracott	28do.
John Hunt	do.
Ward Evans	do.
Hen. Walker (b)	do.
Wm. Hutchison (a)	do.
Edmund Howe Fitzmaurice	do.
Thos. Atkinson	do.
Wm. Beckett (b)	29do.
Wm. Hen. Woodin	31do.
Robt. Bisset Fenwick	3June
Samuel Jago	do.
Rob. Venter	4do.
Thos. Simmonds	6do.
Francis Hallowes	14do.
Edw. Webb	do.
Thomas Werge	do.
Thos. Fortescue	do.
Arthur Loftus	do.
Chas. Hen. Marshall	do.
John Sam. Smith	16do.
Thos. Irvine	20do.
Shephard M'Cormick	21do.
Pat. Wright	26do.
Ed. Gordon	30do.
Henry Shovel Marsham	do.
Jos. Marshall (b)	1July
John Coleman (d)	4do.
Marshall Hoyles	5do.
Alex. Murray	do.
Wm. Ralfe	do.
Christopher Wyvill	do.
John Gladwell Loughede	do.
John Beding field Knocker	10do.
Richd. Hen. King	12do.
Nathaniel Gordon Corbett	do.
Wm. Townshend Dance	do.
Robt. Cosby Tomkinson	14do.
Wm. Smith (c)	do.
Wm. Stmkin	do.
Thos. Akers	16do.
John Crossly Seymour	do.
John Tooker Spry	17do.
Geo. Wm. Conway Courtenay	19do.

NAMES.	Seniority.
Benj. Lewis	19July
Geo. Ed. Patey	20do.
John Milroy Hutchinson	do.
Joseph Penrse	22do.
Thos. Stewkley Shuckburgh	30do
Philip Justice (b)	5Aug.
Mich. Molloy	do.
John Davey Foulkes	do.
Arthur Darley	11do.
Geo. Blackman	12do.
Wm. Jas. Townshend	15do.
Wm. Palmster (a)	17do.
Wm. Sterne	27do.
Wm. Morris (b)	31do
Alex. Buchanan	do.
Edward Charles Earle	10Sept.
Wm. Flinn	11do.
Wm. Stevenson	13do.
Stephen Dillon	15do.
Wm. Lee Rees	15Sept.
Henry Sleath	16do.
Wm. Daniell	do.
Henry Jellicoe	23do.
Joseph Short (a)	29do
Frederic Franks	do.
John Hatry Bellair	30do.
John Barnes (a)	do.
Wm. Jacobs	6Oct.
Sam. R. Weddell	8do.
John Edmund Dominick	do.
Jo. Berres	20do.
Charles Crole	do.
Henry Lancaster	do.
Arthur Fremantle Seeds	do.
Chas. Hensley	do.
Wm. Moriarty	23do.
Robt. Brash	25do.
Wm. Garforth	do.
Geo. Syme	26do
John Salter	do.
Richd. John Nash	29do.
Alex. Ellice	30do.
Jos. Clark	1Nov.
Richd. Nicholls Williams	3do.
Keevy Tully	10do.
Wm. Russell	do.
Christopher Beer	do.
Thos. Baldock	do.
Wm. Hobson	11do.
Wm. Caswell	13do.
Richd. Conner (b)	do.
John Harvey (a)	do.
Richd. Hoare	do.
Pat. Deuchar	29do
Robt. Shebbeare	30do.
Chas. Lambert	6Dec.
Geo. Fras. Wood	do.
Robt. Gore	do.
Arthur Lee Warner	do.
Chas. Haycock	do.
Robt. Rust	do
John Huke	do.
John Murray (c)	do.
Wm. Fred. Sayer	do.
Geo. Ley	do.
Robt. Wintle Innes	do.
Wm. Richards (a)	10do.
John Betsler Ormsby	13do.
Wm. Hen. Savage	do.

NAMES.	Seniority.
Chas. Rumbold Gordon	13Dec.
Robt. Tait	do.
Geo. Wade	15do.
Edw. Hall	do.
Geo. Mortimer	17do.
Richd. Mitchell	18do.
Wm. Watt	22do.
Digby Marsh	24do
Charles Henry Kempthorn	25do.
Rd. Clark (b)	26Dec.
Thomas Lawrence	29do.
Wm. Hen. Brand	30do.
Mich. Jerrard	do.
Jas. Richard Booth	do
Richard Tickell	do.
Wm. Drew	31do.
1814	
James Vibart	1Jan
Wm Burdett Dobson	3Jan.
John Somerville	do.
Hon. Francis Greville	4do.
Jas. St. Quintin	7do.
Charles Holroyd	do.
Nath. Barwell	do.
Lt. Hon. James *Viscount* Kelburn	8do.
Wm. Hen. Baptist Proby	9do.
George Bury	11do.
Hugh Donald Cameron Douglas	do.
Octavius Venables	do.
Vernon	do.
John Chamberlayne	do.
John Sherbrooke Gell	14do.
Geo. Sidney Smith	21do.
Edw. Goodlad	22do.
Thomas Riches	do.
John Hallowes	do.
William Nott	26do.
Thos. Leigh	do.
Jos. Derriman	do.
Wm. Pitt (b)	29Jan.
Ponsonby Sheppard	4Feb.
Alex. Graves	do.
Geo. Briscoe Skardon	do.
Rob. M'Kirdy	do.
Thos. Hen. Rothery	do.
Samuel Stroser	5do.
John Marjoribanks	14do.
John Golding	16do.
Philip Parker King	28do.
Andrew Drew	4Mar.
George Dansey	8do.
Henry Cranmer March Phillipps	10do.
Geo. Constable Chalmer	do.
Price Blackwood	do.
John Bowden	16do.
Alex. Bowman	do.
Francis Bickerstaff	do.
James Williams	do.
Peter Smith Manico	do.
John Hackney	do.
William Hele	do.
Henry Augustus Perkins	do.
Edward Wykle	do.
John Middleton Wemyss	do.
William Lucas	do.
Frank Hastings	do.
Ed. Aug. Frankland	do.

NAMES.	Seniority.
Joseph O'Brien (a)	17Mar.
Sam. Hewitt	30Moore4Apr.
Rob. Pearce (b)	5do.
George Campbell	do.
Thomas Hippins	do.
Hen. Wm. Lewis	do.
Masters Norman	do.
Alex. Gardner Stewart	do.
Wm. Fred. Lapidge	do.
Morgan Crofton	11do.
Francis Rogers Coghlan	18 April
John Harvey (b)	26do.
Harry Lawless	27do.
John Anderson (b)	28do.
Thos. Pennington	4May
Joseph Roche	do.
John Dillon Fry	16do.
Christopher Wyvel Payne	do.
Duncan Blair	17May
Richard Morris	18do.
Peter Wybergh	do.
John Sam. Willis Johnson	do.
Wm. M'Intyre	26do.
Adam Culyange	do.
Henry Hawkins	do.
Jas. Alex. Gordon	do.
Chas. Davis	do.
John Powell Tweed	do.
Edw. Maxey	27do.
Philip James Elmhurst	do.
Geo. Henry Bowlby	do.
Jos. Winthrop Martin	do.
Benj. Reeves	do.
Jos. Driscoll	30do.
Jas. Knight	do.
Campbell Lock	do.
Henry Downes	1June
Alex. Tait	do.
Chas. Dyke Acland	do.
Christie Ester Hutchinson	3do.
Thos. Higgins	do.
Wm. Searcy	4do.
John Wilkie	do.
Myles Mank Magrath	do.
Thos. Adolphus Pipchnett	do.
Alex. Robertson	7do.
Wm. Tullis	do.
Matt. Black	10do.
Isaac Burch (b)	11do.
Jas. Figg	do.
Jas. Annesley	do.
John Monk	13do.
Edw. Rotton	16do.
Henry Bampfylde Shepton	do.
Geo. Holbech	do.
Wm. Forbes	do.
Arthur Magan	do.
Charlton Booth Bayly	17do.
W. S. Dow	do.
John Gray Draper	do.
Wm. Tatton Petch	27do.
John Harrison	do.
John Bulger	do.
Thos Hemby	do.
Henry Ommanney Love	do

Digitized by Google

NAMES.	Seniority.
Wm. Bailey	27June
John Peyton	do.
John Monday	do.
Henry Harrow	do.
Jas. Thos. Yates	do.
Howard Moore	do.
Chas. Paynter	do.
William Robert Ward (a)	do.
John Benson	do.
Rob. Baffard Johnston	do.
Edmund Oakes	1July
Thos. Hunt	do.
John Wm. Bannister	do.
Jas. Waldegrave Ludlow Sheils	do.
John Stewart Dixon	do.
Ed. Proudfoot Montague	do.
John Hay	do.
Charles Inglis	1July
Charles Peake	do.
James Burney	4do.
Thos. Edw. Hoste	do.
Samuel Wheeler	6do.
Richard Keane	do.
Wm. Hen. Johnston	do.
Edward Canes	do.
John Wright	do.
Peter Stark	do.
Whitworth Lloyd	do.
James Giffard	do.
Joseph West	do.
James Reid (b)	do.
John Goldie (b)	8do.
John Spurway	do.
David Briggs	do.
John Jones Pearce	9do.
Thos. Barrow	do.
Rob. Maltman	12do.
Wm. Moore	do.
William Baker Strugnell	18do.
Isaac Richards	19do.
Nicholas Webb	do.
Geo. Pettiward Eyre	do.
Timothy Carew	do.
Charles Mat. Chapman	do.
Benj. Mainwaring	do.
James Heyland	do.
Hen. Edw. Coffin	20do.
John Fisher	21do.
John Lloyd (b)	22do.
Geo. Albert Rix	do.
Geo. Barker	23do.
James Bradley (b	do.
John Graham	do.
Anselm Peter Le Neve	25do.
Thomas Porter	27do.
John Kiddle	29do.
Wm. Wynne Eyton	do.
Geo. Francis Lyon	30do.
Joseph Elwin	2Aug.
Wm. Rob. Ward (b)	3do.
Samuel Fielding Harmer	6do.
Rich. Norton	9do.
Charles Adams	do.
Wm. Porter	10do.
Juste Peter Roepel	do.
Bart. Geo. Waterhouse	do.
George Russel	13do.
Pierce Humphrey Mott	16do.

NAMES.	Seniority.
Chas. Wm. Griffith Griffin	16Aug.
John Hoskins Brown	do.
Robert Futter	do
John Munnings Johnson	do.
James Rowe	do.
Wm. Proctor	do.
Edward Archer Haughton	do.
Matthew Mitchell	do.
Henry Watson Hall	do.
Walter Leslie	24do.
John Scott	do.
Thomas Stephenson	do.
Francis Gray	26do.
Henry Fitzgerald	do.
Nath. Cranstoun France	do
Henry Meredyth Morris White Jervisdo.	
George Atkinson	26Aug.
Wm. Blackmore Noble	27do.
Wm. Wood (b)	do.
Joseph Irwin	1Sept.
Valentine Munbee	do.
Edward Brenton	do.
Stewart	do.
David Bolton	3do.
George Beckwith	do.
Cuthbert Daly	7do.
George Lyde	9do.
Thos. Chas. Barron	do.
Wm. Hewett (b)	10do.
Wm. Farquharson	12do.
Rich. Venn Edwards	15do.
Jas. Robt. Barnes	16do.
Rich. Hare	do.
Wm. Southey	17do.
Hen. And. Bates	20do.
James Pearson	do
Mark John Currie	23do.
How Braithwaite	24do.
William Pilch	do.
Charles Keele	do.
Henry Edw. Temple	26do
Henry Paget Jones	do.
Wm. Southby Gapper	do.
Merion Marshall Moriarty	do.
Jos. Paffard Dickson Larcom	do.
Thomas Cowan	28do.
Robert Gibbes	do.
Richard Weld	29do.
Wm. Henry Nichols	do.
Charles Goullet	do.
William Francis Jebb	do.
Mat. Thos. West	1Oct.
Joseph O'Brien (b)	do.
John Candle Bend Scantlebury	4do.
Thos. Francillon	5do.
Chas. Cotesworth	10do.
Jos. Chitty Jellicoe	11do.
John Meyrick Paynter	do.
George Person	do.
George Courtenay Greenway	do.
James Stuart (a)	do.
Fred. Carne Hill	12do.
HenryMartin Leake	14do.
James Crooke	15do.
John Moore (c)	19do.
Jeremiah M'Daniel	do.
John Jackson (b)	do.

NAMES.	Seniority.
Douglas Charles Clavering	21Oct.
Geo. Morison King	22do.
James Chapman	24do.
James Wilkinson	26do.
James Roy	27do.
John Stokes (b)	29do.
Sam. Costerton	4Nov.
George Hare	do.
Robert Wemyss	5do.
John Josiah Holford	7do.
Wm. Francis Boud	8do.
George Lindesay	9do.
Geo. Allen	15do.
Francis Lyon	do.
Dan. Peake	do.
Ges. Thos Smyth	23do
John Reddie Black	28do.
John Parker	28Nov.
George Arden	do
Robert Bruce Raban	do
John Binney	do.
Benjamin Leggett	do.
Thos. Rob. Brigstocke	do.
Allan Francis Gardiner	13do.
Alex. Stevenson Pearson	14do.
Henry Tull	do.
Robert Barclay	do.
John Hornby	do.
Christopher Knight	do.
William Venus	do.
Thomas Elliott	do.
Charles Croker	17do.
Joseph Hynson	23do.
Wm. Lawson	do.
James Stuart (b)	do.
Hon. Rochefort Forrest	do.
Thos. Wiggins Moffett	do.
Chas. Fred. Archer	do.
Wm. Liardet	do.
Gregory Allnutt Lewindo.	
Jas. Steuart	do.
Chas. Caldecot	do.
Hon. Henry Finch	28do.
William Cunningham Wylly	29do.
1815	
Nathan. Newenham	1Jan.
Jos. Ed. Chilcott Pitfield	9Jan.
Allan Bertram	13do.
Ben. Stow	do.
Godfrey Brereton	16do.
Henry Ansell	20do.
Henry Wraship Dodd	do.
James Crawford	1Feb.
Thos. Lepard Knevitt	do.
John Parkes	do.
Charles Shaw	do.
Benj. Argent	do.
Ralph Rich. Tomkin Kempster	do
Stephen Stocker	do.
William Nash	do.
John Downey	do.
Wm. Borrowman	do.
Arthur Brearey	do.
James Harper	do.
Thos. SackvilleCroebydo.	
Henry Dennis	do.
Robt. Chas. Packman	do.
James Murray (b)	do.

NAMES	Seniority.
Geo. Will. Matson	1Feb
Edw. Dampier	do.
Augustus Brydges Henniker	do.
Rob. Dicklegg Rawlins	do.
Valentine Stone	do.
Anthony Gibbs	2do.
Alex. Wilson	do.
James Tandy	do.
John Adams (a)	do
John Rider	do.
Sam. Featherstone	do.
Thomas Evans (c)	do.
William Roberts (b)	do.
Jn. Paul Grandidier	do.
Wm. Brooks	do.
John Barnes (b)	do.
Wm. Paul Williams	do.
John Downe	do.
Edward Griffiths	do.
Samuel Chave	do.
James Burnett Elliott	do.
Eldred Roberts	do
John Hains	do.
Jos. Cuthbert Townsend	do.
John Sam. Yeats	do.
Francis Dornford	do.
John Barclay (b)	3do.
Daniel Baird	do.
Jos. Shaw Godden	do.
Robert Tucker	do.
Henry Cox	do.
Wm. Netherwood	do.
Wm. Langley	do.
Anthony Daly	do.
William Giles	do.
Fred. Thompson	do.
Edward Berrick	do.
Robert Davis	do.
John Wood (b)	do.
John Munro	do.
Edm. Lechmere	do.
William Creak	do.
William Hole	do.
James Carter (a)	do.
Edw. Thurtell	do.
Dan Hunt Sullivan	do.
John Parsons	do.
Robert Newton	do.
William Haint	do.
John Lechmere	do.
Joseph Slingsby	do.
Robert Young Man Darracott	do.
John Hungerford	4do.
George Richardson	do.
Thomas Salkeld	do.
Thomas Bunn	do.
Henry Foreman	do.
Matthew O'Hea	do.
William Rule	do.
Henry Alexander Daniel Thornton	do.
Step. Yonge May	do.
Jas. Hilary Andoe	do.
George Phillips	do.
Jas. Sutter Britton	do.
James Richard Anchinlock	do.
Henry Douglas	do.
Thomas Hare	do.
Wm. Chas. O'Hara	do.
Wm. Stanbury	do.
W. HamiltonMurray	do.
John Williams Aldridge	do.

Digitized by Google

NAMES.	Seniority	NAMES.	Seniority.	NAMES.	Seniority.	NAMES.	Seniority
Jno. Wolland Bake	4Feb.	Chas. Alex. Johnston	8Feb.	Frederick Coppin	11Feb.	William Walker (*b*)	do
Henry Cranmer Gordon	do.	Thomas Kendall	do.	Rich. Williams Charleson	do.	Jonathan Porter	15Feb.
John Hatton	6do.	Henry John Carr	do	Wm. Chas. Jones	do.	Augustus Lampen	do.
Moses Cadenhead	do.	Edmund Miles	do.	Jno. Alex. Mouat	11Feb	William Jones (*d*)	do.
Geo. Davis Ross	do.	Robert Thomas	do.	James Robt. Kellock	do.	Philip Kyrle Jones	16do.
Wm. Waterman Wharton	do.	James Avery	do.	John Harding	do.	Thos. Williams (*c*)	do.
Charles Hopkins	do.	Thomas Quelch	do.	George Bland	do.	Daniel Leary	do.
James Stannus	do.	Cave Gregory	do.	James Wood (*b*)	do.	Robt. Hutchinson Herbert	do.
Henry Parkhurst Taylor	do.	Richard Jas. Woolverd	do.	John Everrest Cabburn	13do.	Jos. Collings Grigg	do.
Chas. Wray Camps	Bond du	William Shephard	do.	George Mercy (*b*)	do.	Thomas Coleman	do.
Thomas Holloway Holman	do.	Grosvenor Bunster	do.	James Lindsay	do.	Alex. Fred. Cope	do.
Stephen Russel Walsh	do.	John Pengelley	do.	Dominick Creagh Waters	do.	Chas. Holbrook	do.
Alex. Thos. Emeric Vidal	6Feb.	Thomas Wallace	do.	Thos. Hen. Crockford	do.	William James	do.
James Shambler	do.	Robt. Morgan (*a*)	9do.	Richard Compton	do.	Ed. Wm. Seymour	do.
Wm. Hynam Lloyd	do.	Geo. Wale	do.	Charles John Hall	do.	Edward Garrett (*b*)	do.
Henry Lewis (*b*)	do.	John Mee	do.	James Wood (*c*)	13Feb.	Robt. Henderson	do.
James Fox	do.	Andrew Liston	do.	Richard Payne	do.	Philip Mayor	do.
Richard Morgan	do.	John Gabriel	do.	Charles Atkinson	do.	George Robinson (*d*)	do.
William Morley	do.	Thos. Cook	do.	Evan Nepean	do.	Richard Gilpin	16Feb.
Jas. Harvey Nickoll	do.	Rich. Bowden	do.	James Mathias	do.	Henry Reneau	do.
Thomas Symes	do.	Chas. Scronge	do.	James Reid (*c*)	do.	Richard Hemer	do.
Chas. Hawse Jay	do.	John Smith Wilson	do.	Jos. Hy. Moore	do.	Rowland Morgan	do.
Edward Blanckley	do.	James Carter (*b*)	do.	Charles Turrell	do.	Mat. Curling Friend	do.
Joseph White	do.	John Sutton Williams	do.	Raymond Evans	do.	Wm. Gardiner	do.
Charles Brown	do.	Thos. Brice	do.	Frederick Fraser	do.	John Adams (*b*)	do.
Francis Brodie	do.	Patrick Shirreff	do.	Alexander	14do.	Hen. Esch Atkinson	do.
Charles Hill (*b*)	do.	Mathew Gray	do.	George Norris Trent	do.	Hen. Wm. Boyce	do.
Edward Bold	do.	Hugh Fortescue	do.	John Andrews Reeves	do.	Henry Birch	do.
Thomas Baker (*a*)	do.	James Rowland	do.	Dominick Sarsfield	do.	George Lowcay	do.
James Lind	7do.	Matthew Phibbs	do.	John Limbrey Bishop	do.	John Harwood	do.
Rich. Fairgrieve	do.	Jos. Robinson	do.	George Humphreys	do.	John Steele Park	do.
Lazarus Roberts	do.	And. Kennedy	do.	Maurice Fitzgerald O'Connell	do.	Wm. Purvis	do.
Martin Pain	do.	Jn. Hood Wheatley	do.	Richard Dalton	do.	Alex. Webb	do.
Richard Joachim	do.	S. Wallis M'Clellan	do.	William Bernard	do.	John Winterbottom	do.
John Hill (*b*)	do.	Rob. Homer	do.	Thos. Williams (*b*)	do.	Sephas Goode	do.
Charles Hall	do.	Thos. Johnson (*a*)	10do.	Charles Batten	do.	John Findlay	do.
Henry Baillie	do.	Chas. Rutridge	do.	Augustus Hy. Kellett	do.	Richard Waller	do.
Jn. Wm. Hy. Handley	do.	Edw. Rogers	do.	John Marshall (*b*)	do.	John Finemore	17do.
John Miller	do.	Buxton Layton	do.	Richard Moffat	do.	John Talbott Warren	do.
Joseph Troughton	do.	James Wallis	do.	James Frid	do.	Christopher Jobson	do.
Wm. Robt. FitzGerald	do.	Edmund Norcott	do	Thomas Eve	do.	George Raymond	do.
Frederick Phillips	do.	John Fred. Appleby	do	William Green	do.	Edward Ackland	do.
Charles Chinnery	do.	Edw. Haswell	do.	George Gallagher	do.	Peter Barnes	do.
Fred. Mackenzie	do.	Joseph Hyett	do.	Garrett Darcy	do.	John Sudbury	do.
Jno. Harrison Bowker	do.	John Jane	do.	Charles Cowan	15do.	Thomas Turner	do.
Charles Pybus Ladd	do.	Alex. Yeamen	do.	Robert Johnston	do.	George Pretyman	do.
Wm. Richards (*b*)	do.	John Dawes Haswell	do.	Wm. Nettleton Boycedo.		Edward John Morriss	do.
Robert Lowcay	do.	Thos. Gray (*b*)	do.	Duncan Roberts	do.	Andrew Forbes	do.
Thomas Glaire	do.	Thos. Bernard Shaw	do.	Edwd. Wm. Scott	do.	Peregrine Chas. Davies	do.
Octavius Dunstan	do.	Everard Digby	do.	John Millett	do.	Henry Hockin	do.
Thomas Cole	do.	James Cameron	do.	James Holbrook	do.	John Hamilton	do.
George Vevers	do.	Wm. Marshall	do.	John Bundock	do.	Richard Moresby	do.
Thomas Rodery	do.	Wm. Lesley	do.	John Nicholas	do.	John Morgan	do.
Robert Low	do.	Sam. Collis	do.	Abraham Docking	do.	Alfred Norman	do.
Valent. Peter Hunter	do.	John James	do.	William Rees Davies	do.	Philip Stanbury	do.
Abraham Robinson	do.	John Wise	do.	John Taplin	do.	Wm. Garland	do.
John Williams (*a*)	8do.	Jn. Harris Stevens	11do.	Sam. Hornigold Laston	do.	Geo. Taylor Airey	do.
John Mawbey	do.	Hugh M'Whinnie	do.	Robert Lucas	do.	Richard Kennedy	do.
John Rothery	do.	James Cudlip	do.	Charles Byne	do.	Joseph Taylor	do.
Richard Scanlan	do.	James Duffus	do.	Thomas Draper	do.	Cha. Witty Clubley	do.
William Goose	do.	William Richie	do.	Laurence Charleson	do.	John Walker	do.
James Lowless	do.	Bartholomew Day	Geo. Smith do.	Wm. Hen. Woodham	do.	John Else	do.
William Hen. Moore	do.	George Waller	do.	George Wilson (*b*)	do.	Thomas Wright	do.
Henry Sweetland	do.	Robert Delap	do.	Thomas Strange (*a*)	do.	John Garnham	18do.
John Willson	do.	Alexander Aitkin	do.	Jos. Vincent Geary	do.	Alex. Boyter	do.
Robert Whitcomb	do.	William Gould	do.	George Harvey	do.	Charles Latuman	do.
John Bannatyne	do.	William Mayott	do.	Charles Bruce	do.	Robert Cross	do.
Francis Newman	do.	Charles Heal	do.	Andrew Sims	do.	John Arthur Moore	do.
Thomas Benn	do.	Edward Hill	do	John Howard Dean	do.	Thos. Buttanshaw	do.
Wm. Smith Warrin	do.	Frederick Hire	do.	Henry Rowlerson	do.	Ludovick Grant	do.
William Vicary	do.	Oliver Swan	do.	James Stone (*d*)	do.	Richard Daniell	do.
		William Grant	do.			Adlart Miller	do.
		John Fretwell	do.			Will. Hen. Kemball	do.
		Thos. Richard Fowler	do.			Wm. Hutchison (*b*)	do.
		Nath. Courtenay Whitmore	do.			Robert Turnbull	do.
2883		2958		3028		3100	

Digitized by Google

NAMES.	Seniority.
Ed. Sam. Taylor	18Feb.
Rd. Adams Nicholson	do.
Robert Thorley	do.
Michael Hedder	do.
Benjamin Hyde	do.
James Simpson	do.
John Steane	do.
Jas. Rob. Lavender	do.
Wm. Richmond Ashby	do.
Henry Moore	do.
Wm. Henry Baker	do.
John Davis	do.
William Hewit	do.
Benjamin Chester	20do.
Emanuel Blight	do.
James Baillie	do.
James Rob. Hanns	do.
John Batcher	do.
William Weaver	do.
Geo. Patey Trounsell	do.
John Holmes Bond	do.
Rob. Wm. Hale Hardy	do.
William Baker (*b*)	do.
George Robt. Taylor	do.
Thomas Edw. James	do.
Thomas Mark Williams	do.
Richard White	do.
George Shaw (*a*)	do.
Robert Pepperel Madge	21do.
William Patterson	do.
Robert Snow	do.
Isaac Bramwell	do.
George Colman	do.
Peter Shuttleworth	do.
Michael Finch Cosnahan	do.
James Jones (*b*)	do.
John Hicks	do.
James Joseph Gordon	do.
George Shennan	do.
Robert Ramsay	do.
Edward Dennis	do.
William Martyn	do.
Alexander Ross	do.
Robert Towers	do.
Andrew Brown	do.
William Vale (*b*)	do.
Robert Mudge	do.
George Mudge	do.
William Parsons (*b*)	do.
Thomas Cook Dyball	22do.
Josias Drew	do.
Wm. Henry Leaver	do.
William Irvine Johnston	do.
Philip Bowdan	do.
John Budgen	do.
Benj. Symes Simms	do.
George Hans Blake	do.
Henry Randall	do.
George Crookatt	do.
William Radford	do.
Wm. Wilkinson (*a*)	23do.
Wm. Ley Tucker	do.
James Guttery	do.
James Monypenny Wood	do.
James Pulling	do.
James Rumley	do.
John Stubbin	do.
John Wilson (*a*)	do.

NAMES.	Seniority.
Jonathan Batcher	23Feb.
William Smart	do.
Philip Charles Martin	do.
Jno. Thompson (*b*)	do.
John Stephen	do.
David Price	do.
Richard Ronse	do.
John Francis Cook	do.
George Woolcombe	do.
Samuel Berington	do.
John Augustus Croke	24do.
James Carfrae	do.
John Pigott	do.
William Macfarlane	do.
Samuel Eborall	do.
Sylvester Evans Chick	24Feb.
Henry Reid	do.
William White (*b*)	do.
Chas. Alex. Ross	do.
Fred. Nicholas De Roverea	do.
Edward Hunsden	do.
Wm. Henry Oldmixon	do.
George Howes	do.
Charles Newbolt	do.
Wm. Thos. Stresttell	do.
William Shepheard	do.
Robert Wall	do.
Hugh Hunter	do.
Wm. Grœme Rhind	do.
Henry Davis (*c*)	do.
William Houghton	do.
James Thos. Nicholls	do.
Henry Guy	25do.
Benden Sharvell	do.
John Johnson (*c*)	do.
Joseph Cammilleri	do.
James John Foord	do.
William Crellin	do.
Wm. John Thompson Hood	do.
John Franklyn	do.
John Wheeler	do.
Edward Yelland	do
Hen. John O'Callaghan	do.
James Inglefield Sulivan	do.
Alexander Willding	do.
John Holwell Wall	do.
John Poore	do.
Samuel Selby	27do.
Thos. Fisher Stead	do.
Charles Merriman	do.
Arthur Grose	do.
James Hunter	do.
John Fuller	do.
Thomas Halahan	do.
Thomas Pearson	do.
John Torry Elston	do.
James Bulkeley	do.
Gulliver	do.
Henry Wm. Mason	do.
Robt. Bastard James	do.
George Read (*b*)	do.
Edward Nickoll	do.
George Gray	do.
William Rodger	do.
Henry Hill	28do.
Francis Woollams	do.
John Gilmore	do.
John Simkin	do.

NAMES.	Seniority.
Charles Wadeson	28Feb.
Wm. Cave Burbidge	do.
Edw. Parker Bedwell	do.
Walter Watkins	do.
Alex. Shillingford	do.
Jno Courtney Bluett	28do.
Edw. John Johnson	do.
Hugh Price	do.
Richard Jocelyn Bower	do.
Stephen Radcliffe	do.
Henry Fisher	do
Charles Taylor (*b*)	do.
Edward Collier	do.
Nicholas Sumpter	do.
Henry Williams	do.
Francis Geo. Farewell	do.
Thomas Jackson (*b*)	do.
William Chivers (*b*)	do.
Thomas Preston	do.
Thomas Harriott	do.
John Mort Bate	1Mar.
Claudius Charles	do.
Henry Thresher	do.
William Huntley	do.
Edward Drew	do.
Robert Æmilius Jackson	do.
James Cragg	do.
Yard Eastley	do.
William Selby	do.
John Hose	do.
Wm. Edwin Thomas	do.
John Tod	do.
Orlando Hart Wilson	do.
Jas. Hodder Forbes	do.
David Gam Davies	do.
Francis Blair	do.
Robt. Lewis Jones	do.
John Ellis Knight	do.
John Geo. Francillon	do.
James Reynolds	do.
Francis Harris	do.
Christopher Jas. Bell	do.
James Thomas Lamb	do.
Lachlan Grant	do.
William Hungate	2do.
Thos. Harmood Howe	do.
Æmilius Simpson	do.
Samuel Blackshaw Peacock	do.
John Bolter	do.
Richard Henn	do.
Pringle Stokes	do.
Richard Budgen	do.
Edward Postlethwaite	do.
Robt. Andrew Hughes	do.
William Brown (*c*)	do.
Samuel Conner	do.
James Newton	do.
William Allen	do.
Philip Harvey	do.
Josiah Oake	do.
Timothy Parsons	do.
George Mitchell	3de.
Thomas Smith (*c*)	do.
James Crisp	do
Henry Church	do.
Francis Henley	do.
George Colin Oliver	do.
John Read	do.
William Henvey	do.
David Henderson	do.

NAMES.	Seniority.
James Gordon (*b*)	3Mar.
Richard Foreman	do.
William Fred. Parker	do.
Robert Trafford Nicolls	do.
Henry Carleton	do.
George Tomlinson	do.
James Rawstorne	do.
William Hunter	do.
Edwin Toby Caulfeild	do.
Robert Butcher	do.
Edward John Barnaby Walker	do.
Rich. Jas. Morrison	3de.
Harry Dale	do.
Alexander Wm. Forbes	Mar.4
Nicholas Cory	do.
Chas. Wm. Sanderson	do.
Julius Jas. Farmer Newell	do.
George Elvy	do.
Roger Bidgood Teed	do.
William Hubbard	do.
James M'Kean	do.
Arthur Corbett	do.
Geo. Henry Ayton	do.
James Marshall	do.
James M'Dowall	do.
James Senior	do.
James Stewart (*c*)	do.
Matthew Munro	do.
Nicholas Troughton	do.
Thomas Sanmarez	do.
Joseph Maynard	do.
William Whitehead	do.
Thomas Rogers	6do.
William Phillips	do.
Hugh Somerville Head	do.
John Philipps Philipps	do.
Charles Arthur Allen	do.
Chas. James Adams	do.
Robert Card	do.
Samuel Richard Whitcombe	do
Frederick Frangnall	do
Cecil Tafton Phelp	do
Benjamin Hart	do
John Ralph Blois	do
Wm. John Williams	do
Geo. Cornish Gambier	do
Henry Ogle	do
Wm. Thos. O'Dwyer	do
Daniel Geale	do
Edmund Yonge	do
William Gwyn	do
William Ball	do
John Davies (*c*)	7do.
Edward Keane	do.
Dominick Cauty	do.
Frederick Hammond	do
John Philips	do
William Bryant	do
Robert Robinson	do
James Stopford Hore	do
John Eyre Pascoe	do
Peter Drummond	do
Augustus Arabin	do
Wm. Boyle Crooke	do
John Kenderdine	do
Henry Perry Dicken	do
George Baker	do
George Crossley Cory	do
Edward Pitts	do

Digitized by Google

NAMES.	Seniority.
George Jackson	8Mar.
John Hardwick	do.
James Irvine	do.
Matt. CassanSeymour	do.
Sydney King	do
William Knocker	do.
Thomas Colebrooke	do.
George Dew	do.
George Craggs	do.
Edward Loveday	do.
John Wm. Crispo	do.
William Kelly	do.
Henry Courtenay	do.
John Robertson (b)	do.
Timothy Curtis	do.
Frederick Rogers	do.
George Wm. Cotgrave	do.
Charles Criswick	9do.
Edward Fayerman	do.
John Seaton	do.
John Stevens Murray	do.
Thomas Rolls Snow	do.
Thomas William Brookholding	do.
Alexander Shairp	do.
Henry Stesond	do.
Thomas Hewett	do.
James Dombrain	do.
James Fraser	10do.
Charles Rose	do.
John Spurin	do.
Lockhart Leith	do.
Stephen Link	do.
John Henderson (c)	do.
Robert Leadley	do.
Colson Vesting	do.
Robert Ross	do.
George Valentine Simmons	do.
Thos. Dickson Brand	do.
George Gardner	do.
John Prattent	do.
Howard Lewis Parry	do.
Henry Roebuck	do.
George Evan Davis	do.
John Webster	do.
Peter Moore	do.
Frederick William Beechey	do.
Benjamin Dixson	11do.
John Tully	do.
William Lane (a)	do.
John Jenkins (b)	do.
Harry Bulkeley Willis	do.
William Gill Slater	do.
Rob. Stickland Thomas	do.
Robert Hea	do.
William Chick	do.
Nehemiah John Reed	do.
Thomas Ramsey	do.
George Warr	do.
George Cordry	do.
Choyce Wm. Moyses	do.
JohnSparhawkeSmith	do.
Isaac Haberfield	do.
Joseph Bates	do.
John Liugard	do.
Jeremiah Marsh	do.
James Sloly	13do.
Thomas Robinson Lauga	do.
Samuel Pointon	do.
Adams Edwards	do.
Edward Moore (b)	do.
John Wm. Smith	do.
Charles Stevens	do.
William Lane (b)	do.
Joseph Short (b)	13Mar
James Newenham Graydon	do.
Sam. Smith Ramsey	do.
LancelotJohnAtkins	do.
Samuel Diggin	do.
Henry Frere Willoughby	do.
John Hoope	do
Robert Sharpe	do
Thos. Ledlie Crooke	do
John Edevesin	do
Thomas Hill (b)	do
Cornelius Turnbull	14do
Archibald Nagle	do
Wm.Samuel Stratford	do.
Henry Russel Atwill	do
John George King Podmore	do.
Edward Jenkins	13Mar
Charles Lockhart	do.
John Wilson (b)	do.
John Hartnoll Moore	do.
Robert Morgan (b)	15do.
William Hicks (b)	do.
John Race Godfrey	do.
John Selbie	do.
George Baker Warren	do.
Francis Purchas	do.
William Jones (c)	do
Hanbury Clements	do.
Charles James Beart	do.
William Scrymgour	do.
William Batt	do.
Abraham Parks	do.
Joseph Love	do.
Edward Plaggenborg	do.
Samuel Tancock	do.
Christopher Alex. Martin Pynsent	16do.
James Esmonde	do.
George Noble	do.
John Osman	do.
Sutton Sharpe	do.
Daniel Slyman	do.
Samuel Berkensha	do.
Massey John Reynolds	do.
Godfrey Fosbery	do.
Aaron Game	do.
Samuel George Pullen	do.
George West	do.
John Pugh	17do.
James Robertson (a)	do.
Robinson Thomas	do.
John Green Peat	do.
Walter Turner Parker	do.
John Macdonald	do.
William Stocker 'Robins	do.
Robert Julian	do.
Charles Jayne	do.
George Chevallier	do.
Gill Huggett	do.
William Sheerman	18do.
Sam. Burrows Raffington	do.
Henry Symes	do.
Andrew Thompson	do.
Major Corbyn	do.
Robert Ralph	do.
James Lawrence	do.
Edward Willis Ward	do.
Haseldine Lyall	do.
Henry Tryon	do.
John Hall (b)	do.
George Ogbourn	do.
John Harvie	20do.
James Stanes	20Mar.
Robert Hutchison (b)	do.
George Jenner	do.
Hen. WolseyBayfield	do.
Humphry Colquhoun	do.
Robert Lewis	do.
John Willison (b)	do.
Abrahams Whitehead	do.
David Wingfield	do.
Wm.HollinshedBrady	do.
Hugh Clapperton	do.
James Philips	20do.
Rob. Gardiner O'Neill	do.
George Crispe	do.
William Ham	do.
George Shaw (b)	do.
Jeremiah M'Namara	do.
Nicholas Wakem	do.
Wm. Blenkarne	do.
W.Backhouse Fabian	do.
Joseph Green	do.
G.JohnsonFabian	20Mar.
Geo. Hayes Bourne	do.
John Williams (b)	do.
George Harding	do.
Thomas Hill (c)	21Mar.
James Govett	23do
EdwardLeMesurier	24do.
Edward Grant	29do.
Chapman Wise	do.
George Ward Cole	do.
W. Grove White	29Mar.
Neil Clerk	do.
Thos.Vernon Watkins	do.
William Webb (b)	do.
Jas.JacksonEvans	do.
Mark Pettet	do.
Wm. Hewett (c)	1April
Rob. Cawley Brown	do.
William Cuppage	6do.
Jas. Reading Sulivan	do.
John Sanders	do.
Patrick Drummond	do
T. James Brodrick	do.
Richard Perceval	do.
Richard Carter	do.
Thomas Johnson (b)	do.
Richard Bowen	13do.
John Cornwall	do.
Jos.John Johnston	15do.
Bethune Jas. Walker	24do.
Charles Blood	25do.
James Saunderson	do.
Rob. Harding Archer	do.
William Palmer (b)	do.
Philip Goatling	do.
F. Augustus Stewart	do.
John Burnet Dundas	do.
James Skeen	do.
David Harrop	1May
JefferyReidAmherst	3do.
Geo. Robt. Lambert	5do.
Rob. Aitchison (b)	6do.
Hy. Boden Torlesse	11do.
James William Otto Ticketts	18do.
James Grant Seton	do.
W.ArmstrongUsher	30do.
George Oldmixon	1June
Geo. Hen. Jenkin	6do.
John Hudson (b)	8do.
John Head Jefferies	do.
Robt. Rich. Sayer	do.
George Cosby Yeo	9do.
Henry Duncan Twysden	do.
Thos. Sam. Woollett	13June
William Anley	do.
William Swainson	do.
Henry Foster	do.
Allan M. Williamson	do.
Joseph Wright	do.
William Henry	do.
Alleyn Evanson	13June
Henry Bat. Mathew	8do.
Thomas Dutton	do.
Jas. Doug.Stoddart	15do.
Wm.Wilkinson (b)	do.
Henry Montgomery Cunningham	17do
Thomas Frawley	18do.
Jas. Thos. Cookney	19do.
Thomas Kenney	23do.
John Church	do.
Frederick Jelly	24do.
Arthur Short	1July
Wm. Down. Pridham	do.
George HenrySarratt	do.
John Kingcome	do.
Burton Macnamara	do.
Adam Gordon	1July
William Rennie	do.
George Peard	5do.
George Jas. Hay	6do.
Frederick Chamier	do.
Fra.Aberdein Murray	do.
Edm. Barford Westbrook	do.
Wm. Somerville (b)	10do.
Lewis Cramer	11do.
Charles Henry Masterman	14do.
John Proctor Sanderson	26do.
John Russell (b)	do.
R. Elsworthy Pym	1Aug.
William Ayling	3do.
Hy. Middleton Short	do.
Thomas Hallowes	do.
John Richards	do.
Ed. Collins Dansey	17do.
James Bennett	21Aug.
Andrew Smith	28do.
William Still	7Sept.
William John Snow	do.
John Wills (b)	do.
George Bewick	do.
Thomas Aire	do.
Allen Wall	do.
Alex. Henning	11do.
Henry John Hyde Seymour	13do.
Thomas Tribe	19do.
Edward Owen	do.
George Lepine	do.
Wm. Bacon M'Leroth	do.
Stephen Wilkinson	do.
George Augustus Lumley Vicars	do.
Wm. Douglas	do.
Philip Bond	do.
John Harvey Boteler	do.
Thos. Dilnot Stewart	do.
Hen.ParkynsHoppner	do.
Charles Bouverie	do.
Ralph Crichlow	do.
James Anderson (c)	do.
Frederick Freeman	do.
Andrew Baird	do.
William Mudge	do.

Digitized by Google

NAMES.	Seniority.
George Delmé	19Sept.
Joseph Easterbrook	do.
George Hugo	20do
Peter Hay	do.
William Glassford Hemsworth	do.
Joseph Walker	do.
Richard Greening	do.
Thomas Baxter	do.
Jas. Jackson	do.
John Wm. Phillips	do.
Edward Preston	do.
Thos. Wm. Tyler	do.
Robert Parker	do.
MarcusTheo.Hare	do.
Thomas Stirling	do.
Charles Farquharson	do.
Wm. Henry Conner	do.
N. Harris Nicolas	do.
John George Graham	do.
Herbert Ashton	do.
Vaughan Lloyd	do.
Thomas Baker (*b*)	do.
George Hyde	do.
Francis John St. John Mildmay	do
Jas. Rich. Denyer	do.
J. Sackett Hooper	do.
Charles Turner(*c*)	do.
George Smith	20Sept.
John Hilldrup	21do.
George Caswell	24do.
John Grindred	28do.
John Wm. Brown	do.
Kendrick Johnson	5Oct.
Henry P Hardiman	do.
George Gahan	do.
John Coleman (*b*)	do
Thomas Burnham	6do.
John Thos. Hudson	do.
John Steddy	25do.
G. ReynoldsCollins	28do.
Richard Darke	28do
Ed. Furman Dwyer	31do.
George Brown (*b*)	1Nov
Charles Ayre	9do.
John O'Reilly	do.
William Sutton	do.
John Willmot Young	do.
John Carr Atkinson	do.
John Sleigh	do.
Christopher May	2Nov.
John Train	8do.
William Griffiths	17do.
Henry Perin Steele	22do.
Samuel Meredith	24Nov.
Jas. Nibbs Jarvis	do.
John Carthew	do.
John Smart	25do.
Chas.ScottJackson	7Dec.
Jos. Fauriel Barrett	do.
1816.	
Thos. Sam. Hall	1Jan.
Samuel Drewry	1Jan.
William Aldred	28do.
A.Doughty Baldrey	8Feb.
John Baxter	do.
Hugh Roche	21Feb.

NAMES.	Seniority.
Wm. A. Archbald	11Mar.
John B.P.Chichester	do.
George Garvey	19Mar.
Geo. Ed. Cocksedge	22do.
Henry Heyman	29Apr.
James Anderson (*d*)	1May
Rich. Weatherley	2May
William Congdon	6do.
Duncan M'Donald	8do.
Duncan Mackellar	10do.
Joseph F. Forster	18do.
Alex. Hutchinson	7June
John Went Fraser	13do.
James Savage	2July
T.Dur. Calderwood	20 do.
Peter Petrie	30July
James Thorne	5Aug
Richard Fowke	8 do.
Donald Gilchrist	8do.
Archibald Grant	18do.
Henry Davis (*d*)	31Aug.
John Sampson Jago	5Sept.
Geo. Wm. Cumming	do.
James Cheape	7do.
Hn. Wm. Waldegrave	do.
Thomas Fraser	do.
Wynne Baird	do.
John Hood Wöseley	do.
Richard S. Triscott	do.
Archibald Maclean	do.
Chas.StuartCochrane	do.
John James Onslow	do.
Hen.WestonTomkins	16do.
William Sweeting	16Sept.
George Hales	do.
D. M'NealeBeatty	16Sept.
Charles BeamishWare	do.
Christopher Dale	do.
James Strong	do.
Charles March	do.
William Cole	do.
John Roberts (*c*)	do.
Edward Hillman	do
James Barber	do.
John Radcliff	do.
John Healy (*b*)	do.
William Ryder	do.
David Boyn Innes	do.
George Pew	do.
Francis Barrs	do.
Aaron Stark Symes	do.
Edward Hawes	16Sep.
Simon Taylor Ogilvie	do.
John Whitefield	do.
Edward Aitchison	do.
James Crutchley	18Sept.
W. Buchanan Lamb	do.
Hill Wallace	do
Elliot Morrea	do.
James Everard	do.
Geo. Nepean Wesley	do.
Thomas Marriott	do.
Walter Broad Stocks	do.
Wm. Cotesworth	do.
Alfred Sainthill	do
William Radcliffe	do.
Wm. Geo. H. Whish	do.
John Holberton	do.

NAMES.	Seniority.
Thos. Strange (*b*)	16Sept.
James Creagh	do.
Robert Gordon	do.
Edward Hibbert	do.
Chas. Calmady Dent	do.
Charles Parker (*b*)	17do.
Henry M'Clintock	4Oct.
Thomas Botelor	5do.
Chas. Wilsone Ross	15do.
Geo.GrahamStewart	13do.
Robert Hagan	25do.
Theop. M'Namara	6Nov
Thomas Seymour	14Nov.
Henry Leworthy	do.
Donald Moodie	9Dec.
Jas. Foster	do.
Chas. Morton	10do.
Wm. Nevill	30do.
Henry Gosset	12Sept.
Andrew Hoseason	do.
Roger Aitken	do.
1817.	
Rd. Pike Littlewort	7Jan.
George Pigot	20do.
Edward Toon	12Feb.
John Skinley	do.
Thos. Edye	19 Apl.
Jas. Ferris Warren	15May
Robert Hodder	24do.
John Peok	5June
Jas. Robertson (*b*)	12June
Charles Graham	9July
John Wildey	21do
Thomas Ogle	20Aug.
Hume Johnston	1Sept.
Joseph Sykes	do.
Hon. Chas. Abbot	15do.
Lew. Dunbar Mitchell	20do.
John PitmanCampbell	do.
Rich.Chamberlayne	2Oct.
Henry Eden	20do.
Charles Hope	do
Thomas Tambs	1Nov.
Wm. Henry Dwarris	5do.
Rob. Fitzgd. Hippisley	do.
George Welsh (*b*)	22do.
William Boulton	24do
Arthur Moore	do.
David Peat	24Nov.
James Gosnold	4do.
George Woodward	24do.
Hezekiah Cook Harrison	26do.
The Rt. Hon. Lord Henry Fred. Thynne	27Nov.
Coote Hely Hutchinson	do.
Hon. Edward Gore	9Dec.
Thos. Bury Wells	10do.
1818.	
Wm. Dundas	20Jan.
John CastellowGrave	do.
Wm. Pinhorn	do.
Chas. Dangerfield	do.
Francis Hart	do.
Chas. Hurst Gardner	do.
Daniel Ridgway	do.

NAMES.	Seniority.
Matthew Lys	20Jan.
Chas. Carpenter	do.
Rich.Howe Cockerell	do.
Charles Witham	6Mar.
Joseph Arguimbau	31do
Nicholas Robilliard	do.
Robert Lambert Baynes	8April
Chas. Price Madryll	14do.
Charles Frederick	20do.
Henry King	30do.
Charles Wemyss	do.
James Lamport Parkin	1May
Wm. Jas. Hope Johnstone	2May
Francis Witham	12do.
Edward Hackett	15do.
Horatio Montague	do.
William Hanham	do.
Benjamin Peyton Sadler	25do.
Thos. Cook (*b*)	1June
John Jervis Sawyer	18do.
John Brothers	14July
Henry Bolton	do.
Hon. George John Cavendish	do.
Geo. Thos. Gooch	do.
Charles Gordon	do.
Charles Henry Swinbourne	do.
Thos. Hillersdon Bulteel	do.
Rt. Hon. Lord Hen. John Spencer Churchill	do.
Hen. Rob. Moorsom	do.
Jas. Everard Home	do.
Hon. Fred. Spencer	do.
Edward Belcher	21do.
Charles Fleetwood	15Aug.
Chas. Robert Malden	1Sept.
Horatio D'Esterre Darby	9do.
Christopher Austen	14do.
Henry Vere Huntley	1Oct.
John Carnac	do.
Leonard Charles Rooke	15do.
Hon. Charles Legge	do.
James Rich Allen	23do.
Marcus Worsley	24do.
Frank Ramsden	7Nov.
Edward Hall Thorpe	9do.
John Lloyd Clayton	do.
Wm. Burnaby Greene	do.
George Young (*d*)	do.
Samuel Kneeshaw	11do.
John Milligen Laws	do.
John Watt	18do.
Henry Hope Johnstone	20do.
Rt. Hon. George Viscount Mandeville	do.
Fran.Marshall	*Jan. Lieut.*

Digitized by Google

A LIST OF THE OFFICERS
OF
HIS MAJESTY'S ROYAL MARINE FORCES.

	Rank in the Corps.
GENERAL —*The *Rt. Hon.* John *Earl* of St. Vincent, Admiral of the Red	7May14
LIEUT-GENERAL —†*Sir* Richard Bickerton, *Bart.* Admiral of the White -	8Jan.18
MAJOR-GENERAL —**Sir* Richard Goodwin Keats, Vice Admiral of the White -	7May18
COLONELS—• Willoughby Thos. Lake Captain in the Navy - - - -	4June14.
• William Charles Fahie, do. - - - - -	do.
† Sir George Eyre, do. - - - - -	do.
† Sir John Talbot, do. - - - - -	do

† COL. COMMAND. resident in London Sir H. Bell, (*Maj. Gen. in the Army*, 4June11) 29April14
Secretary, *Captain* George Kempster.

Of what Division.	COLS. COMMANDT. OF DIVISIONS.	Rank in the Corps	Rank in the Army.
Plymouth	Thomas Strickland	29 April 14	Major-Gen. 4June 14
Chatham	Robert Winter	Ditto	Ditto ditto
Woolwich	Theophilus Lewis	Ditto	Ditto ditto
Portsmouth	Richard Williams	Ditto	Ditto ditto
	LIEUTENANT-COLONELS.		
Portsmouth	John Miller	15August 05	Colone 4June 13
Plymouth	Martin Campbell Cole	7 July 06	Ditto 4June 14
Woolwich	Richard Harry Foley	24 September 06	Ditto ditto
Woolwich	William Binks	23 March 07	Ditto ditto
Chatham	James Campbell	10 November 08	Ditto ditto
Portsmouth	Robert Moncrieffe	15 February 09	
Plymouth	John Mackintosh	Ditto	
Chatham	Lewis Charles Meares	Ditto	
	LIEUT.-COLONELS REDUCED ON THE PEACE ESTABLISHMENT.		
	George Elliot Vinicombe	25 July 09	
	Joseph Lambrecht	30 June 10	Colonel 4June 14
	MAJORS.		
Plymouth	George Edward Roby	7 July 06	Lieut.-Col. 4June 13
Chatham	Richard Lee	24 September 06	Ditto ditto
Portsmouth	Henry Lee	23 March 07	Ditto ditto
Plymouth	Robert M'Cleverty	6 April 07	Ditto ditto
Chatham	William Henry Boys	27 July 08	Ditto 4June 14
Artillery	†Sir Rd. Williams, Command. (*Art.*)	15Feb. 09	Ditto 21Jan.13
Woolwich	Thomas Timins	1 June 10	Ditto 1Jan. 12
Portsmouth	Walter Tremenheere	24 March 12	Ditto 4June 14
Woolwich	Harry Percival Lewis	24 Jan. 18	Ditto do.

CAPTAINS.

NAMES.		NAMES.		NAMES.	
John Clark	6Oct.96	Paul Crebbin	20Jan.99	Elias Lawrence	3Dec.01
Chas. Stanser	7Nov.	Thos. Mitchell(1)	30May	John Bartleman	16Jan.02
Geo. Dunsmuire	19Nov.	Fran. Williams	6 June	Rob. Pearson Boys	2Oct.01
Wm. Minto	26Nov.	Ant. Stransham	6June	*Majors*	4June13
John Long	29Nov.	Sam. Madden, Middleton	10June	Wm. Collins	1July03
Lt.-Cols.	4June14	Mich. Arnett	11June	Wm. Hen. Milson Bayley	3July
†*Sir* Jas. Malcolm	1Jan.97	Sam. Williams	5Oct.	Sam. Claperton	4July
Lt.-Col.	4June13	*Majors*	4June11	Alex. Watson	5July
Palme, Westropp	3Mar.97	Joseph Vallack	2May00	Thos. John Sterling	6July
Lt.-Col.	4June14	*Lieut-Col.*	16Sept.16	Arth. H. Ball	6July
Benj. Dickinson	1Feb.98	Geo. Prescott Wingrove	1Nov.01	Mark Robinson Glaze	9July
Wm. Barry	22April98	Thos. Sheppard	1Nov.	Hen. Cox	11July
Wm. Markham Combe	17Sept.98			Ed. Carter Hornby	12July
Majors	25July10				

Digitized by Google

NAMES.		NAMES.		NAMES.	
Geo. Jones	16July03	Gideon Nicolson	15Aug.05	John Owen	4May07
And. Kinsman	23July	Jas. Nicholson	do.	John Robyns	19June
Nathan Hamilton English	25July	Geo. Beatty	do.	*Major*	27Oct14
Jno. Hore Graham	26July21	Wm. Haviland Snowe	do.	Peter Jones	19Nov.07
Rich. Bunce	28July	Rob. Clarke	do.	Arth. Hull	16Jan.08
Js. ButlerFletcher	30July	Thos. Adams Parke	do.	Mort. Timson	13Feb.
Thos. Adair	28Sept.	Wm. Rowe	do.	Wm. Ramsay	29Feb.
Geo. Baile	21Dec.	Edw. Jones	do.	Thos. Inches	13Jan.07
John Ridley	14Feb.04	Arch. M'Lachlan	do.	John Wright	27July08
Thos. Hen. Moriee	7Sept.	Edm. Netterville Lowder	23Aug.	*Major*	16Sept.16
Heneage Wm. Creswell	do.	Alex. Shairp	9Nov.	Rob. Cummins	27July08
Rob. BartholomewLynch	1Dec.	Wm. Thomson	20Nov.	Hugh Ross	do.
Majors	4June14	Thos. Carter	26Nov.	Rob. Phillips	do.
Gilbert Elliot	9April05	John Wolrig	26Nov.	Duncan Campbell	do.
Edw. Nicolls	25July	Geo. Marshall	1Jan.06	Richard Parry	20Jan.09
Major	8Aug.10	Christ. Epworth	2April	Chas. Fred. Burton	9Aug.09
Thos. Clarke	1Aug.05	Geo. Gray	26April	*Major*	16Sept.16
Jas. Montagu Bevians	do.	Rob. Torrens	26July	Wm. Robinson	22Nov09
Marmaduke Wybourn	do.	*Major*	12April11	*Major*	23Feb.13
Thos. Sherman	15Aug.	Nath. Cole	24Sept.06	Jas. Sargent Smith	2Feb.10
Alex. Brown	do.	Dougal Dalzell	1Dec.06	Thos. Lewis Lawrence	19July10
John Campbell	do.	Edw. Baillie	13Jan.07	James Hull Harrison	23Feb.14
Wm. Connolly	do.	Edw. Micin Ennis	24Mar.		
Wm. Macdonald	do.	Isaac J'Anson	24April		

CAPTAINS REDUCED ON THE PEACE ESTABLISHMENT.

Philip Lutcombe Perry	27July06	Edward Alex Toomer	15Jan.10	Thos. Moore	24Mar.12
Thompson Aislett	do.	Jas. Jones	8June10	William Thomas Chartres	17April12
Edward Hancock Garthwaite	do.	Jas. Steph. Pilcher	28do.	John M'Callum	12May
Fred. Delcomt	do.	Jas. Rivers Hore	30do.	Thos. Lemon	19May
Hen. Priddle	do.	Wm. Jordan	19July	Henry Hole	20July
Jasper Farmar	10Nov.	Wm. Steele	25do.	Ed. Stephens Brown	16Sept.
Rob. Stevens	23do.	Edw. Smith Mercer	22Sept.	George Keith	9Oct.12
John Sandford	30Dec.	Rd. Steele Wilkinson	24Sept.	Thomas Hurdle	18Mar.13
Rob. White	20Jan.09	Jos. Triscott	26Oct.10	Charles Menzies	13April
Rich. Owen	18Feb.	Thos. Mitchell (2)	30Mar.11	Robert Hall	17June
Theophilus Paterson	28Feb.	John Moore	24Aug.09	Richard Boger	4July
Hen. Waring	5April	Mal. G. M'Arthur	8May04	David Holt	27Aug.
John Brittain	26April	Alex. Eckford	30Mar11	Cha. Hamilton Ballingall	1Oct.
John Spurin	22July	Jas. Defferd	19Aug.11	Andrew Herriot	6do.
Aug. Keppel Colley	2Nov.	Jos. Williams (1)	27Aug.11	Hy. Jno. Morton	20do.
Rob. Foy	1Jan.99	Jos. Williams (2)	8Oct.	Wm. Thos. Clements	17Feb.14
Major	4June11	Wm. Walker	6Jan.12	Wm. Fergusson	23do.
John Turner	23Mar.10	John Mascall	16do.	James Cottell	18April
Rich. Roe Bignell,	1June10	Fred. Waters	25Feb.	Julius Fleming	27July14
Geo. Peebles, *Capt.* by Brevet	5June10 1Jan.07	Wm. Taylor	24Mar.	Richard Swaile	do.
Wm. Judson	22Nov.09				

FIRST LIEUTENANTS.

Gilbert Langdon	27Jan.06	Edw. Hancock	23Jan.05	Rich. Edwards (1)	15Aug.05
Thos. Dymock	12July04	Jas. Henry Patten, *Adjt.*	9Apr.	David Anderson Gibsone	do.
Richd. John Frederick Crowther	18Aug.	Geo. Aug. Bell	1July	Dav. Jas. Bellingall	do.
Jos. Walker	do.	Ab. Hen. Gordon	18do.	Rich. Farmar	do.
Geo. Kendall	do.	Henry Spry	23July	John Cooke	do.
John Cockell	do.	Sam. Mallock, *Adjt.*	4Aug.	Hen. Timpson	do.
Thos. Appleton	do.	Pat. Robertson	do.	Chas. Griffith	do.
Chas. Cupples	do.	David Marlay	do.	Ben. Bunce	do.
Mich. Burton	do.	Thos. Moore, *Qr.Mast.*	15Aug.05	Rich. Blakeney	do.
Thos. Peebles, *Adjt.*	1Sept.	*Capt.*	21Nov.10	Corn. Jas. Stevens	do.
Thos. Seward	do.	Athelstan Stephens, *Adjt.*	4Aug.05	John Campbell, *Adjutant*	do.
Joshua Saffrey Sayer	7Sept.	Wm. Baker	do.	Robt. John Little, *Qr. Mast.*	do.
Wm. Murray	21do.	John M. Pilcher	do.	John Hewes	do.
Walter Powell	2Dec.	Thos. Stevens	do.	Alex. Campbell (2)	do.
Wm. Moulden Burton	21Dec.	Wm. Hen. Robinson	do.	Ambrose A. R. Wolrige	do.
[illegible] Beckford		Edmond Affleck Chartres	do.	Edw. Pengelly	do.
[illegible]brook	1Sept.04			Thos. Carr Steward	do.

Digitized by Google

NAMES.	
John Macintosh	15Aug.05
Don. Campbell	do.
Wm. Hen. Strangeways	do.
Rob. Kellow	do.
John R. Coryton, *Adjutant*	do.
Thos. Pollock	do.
John Lawrence, *Qr. Mast.*	do.
Wm. Bate, *Adjutant*	do.
Rich. Turabull	do.
Walter Jas. Stewart	do.
John Weaver	do.
Robert Beaumont Galloway	do.
John Peter Pleydell	do.
Joshua John Wylde	do.
John Hay	do.
Patrick Toole	do.
Hugh Mitchell	do.
Giles Meech	do.
	66

NAMES.	
John James	15Aug.05
Sam. John Payne, *Qr.Mast.*	do.
Geo. Oneill	23do.
Wm. Young	12Sept.
John Wilson (1)	13do.
Wm. Burton	27do.
Geo. J. Bristow	28do.
Rob. Mercer	10Oct.
Geo. Wright	25do.
Chas. Forbes	9Nov.
Nath. Batt Grigg	20do.
William Stephens Knapman	17Jan.06
Wm. Predux Gilbora	18Feb.
Wm. Laurie	1Mar.
Thos. Wearing	24April
Sam. Burdon Ellis	29Apr.
John Morgan	11May
	83

NAMES.	
Rob. Gordon	13May08
Alfred Burton	7July08
Wm. Summersett Dadd	16Aug.06
Charles Almond Whiting	19Feb.07
Geo. Elliot Balchild	21Mar.07
James Whylock	12Mar.07
John Wilson (2)	10June07
James Faden, *Qr. Mast.*	27July08
Philip Laffer, *Adjutant*	do.
James Walker	do.
John Maule	19May09
John Harvey Stevens	28Sept.09
Rd. Charles Steele	11Jan.10
James Adolphus Moore	14May10
Hen. A. Napier.	6 June
Robert Gilbert, *Adj.*	19Dec.
William Henry Devon	15Jan.12
	100

FIRST LIEUTENANTS REDUCED ON THE PEACE ESTABLISHMENT.

Armiger Watts Hubbard	4May06
Nich. Phillips	14do.
Thos. Bassan	3June
John Humby	10June
Jas. Uniacke	21Aug.
Dun. Campbell (1)	15Oct.
And. Chas. Rea	21Nov.
Hen. Loveday Vine	24do.
Harry Munt	10Dec.
Stephen Giles	13Jan.06
Wm. Burrow	29do.
Jonathan Barou	13Feb.
Chas. Gray	24Feb.
Duncan M'Nicol	29Feb.
Geo. Thompkins	11April
Geo. Huskisson	22do.
Herbert Bowen Meads	27May
Wm. Starke	20June
Lawrence Boulcher Jos. Halloran	14Aug.06
Rob. Ford	27July08
Humphrey Moore	do.
Geo. Butt Bury	do.
Jas. Irwin Willes	do.
Jas. Orr	do.
Thos. Waters	do.
Henry Blacker Fairtlough	do.
Fred. Layton	do.
Hen. Jas. Gillespie	do.
John Neame	do.
Wm. Hockly	do.
Arth. Molesworth	do.
Jas. Campbell	do.
John Lister	do.
David M'Adam	do.
David Miller	do.
Hen. Foord	do.
Edm. Morrish Wills	do.
John Trevanion Cardew	do.
Charles Stuart	do.
Geo. Thos. Welchman	do.
John Husband	12Oct.
Wm. Fynmore	1Nov.
Charles Morgan	11Nov.
John Norris	30Dec.
	44

Henry Doswell	1Feb09
John Geo. Richardson	14do.
Joseph Henderson	15do.
Jno. Evans Jones	5Apr.
James Nicholas	6do.
Wm. Duguid	26do.
Rt. Webb	19May
Thomas Kingsford Morris	9Aug.
Rupert Chas. Holland	11do.
Sam. Garmston	24do.
Thos. Salmon	2Sept.
Wm. Taylor (2)	4do.
Sam. Young Henderson Harding	7Oct.
Wm. Ford	2Nov.
Wm. Jas. Paxton	7do.
Sam. Wall	24do.
Benj. G. Beynon	22Dec.
John Balhetchet	29Dec.
Rd. Greenwood	30do.
Thos. Quested	11Jan.10
Chs. Hugh James Douglas Claperton	15Jan.
Henry Loveridge	do.
Walt. Griffith Lloyd	16do.
John Serjeant	22do.
Wm. Luggatt	2Feb.
John Twyford	15Mar.
John Aslett	23Mar.
John Williams Mebeux	24do.
John Drury	9April
Chas. Compton Pratt	14May
Chas. Butler Greatrex	1June
Wm. Catherwood Chads	5June
Thos. How	8do.
Edwin Chas. Murray Carrington	28do.
Henry Ivatt Delacombe	30do.
Thos. Crebbin	25July
Dun. Campbell (2)	do.
John Macfarlane	9Aug.
James Hubbard	20Aug.
John Lind	3Sept.
Geo. Hunt Coryton	22Sept.
John Hewett	24do.
Wm. Douglas	do.
Sam. Waring	26Oct.
	68

John Benson	27July10
John Ashmore	19Dec.
Geo. Lloyd	21Dec.
Kenyon Stevens Parker	15Jan.11
Chas. Fegan	26Jan.
Jas. Johns	29do.
John Pearce	30Mar.
John Logie	do.
George Bond Puddicombe	20April
James Scott	do.
Geo. Aug. Elliot Sandwith	25Apr.
Jerem. Gibbons	20May
Geo. Hookey	8Aug.
Geo. Gill	26do.
W. Beddeck Cock	27do.
G. Bonnel Pepyat	3Sept.
Pat. Bryson	5Oct.
John Baily	24do.
Robert Stewart Blacke	16Dec.
Richards Lyde Hornbrook	9Jan.12
Thos. Scott	15do.
Hugh Brown	16do.
Chas. Scott	do.
Robt. Leonard	2Mar.
Geo. Pattoun	13do.
Wm. Ryrie	24do.
David Robertson	do.
David Galloway	do.
Geo. Gunn	1April
Wm. Rob. Caldwell	10do.
Jas. John Campbell Rivers	17April12
Henry Howard	25do.
John Fitzgibbon Scanlan	12May
Jas. Townly	20May12
Joseph Mountford	2June
Robt. Wilson	20do.
Wm. Wilbert Darling	26do.
Chas. John King	27do.
Thos. Rees Thomas	4July
Wm. Collis	14do.
Geo. Hele Hutchings	8Sept.
John Thomas	15do.
Chas. Stevenson	20do.
Arthur Morrison	18Nov.08
Christ. Fottrell	3Sept.12
	16do.
	133

Digitized by Google

NAMES.	Seniority.
Robt. Graham Dunlop	7Feb.
John Pitt	do.
Hen. Ogilvie	do.
John Dewdney Worthy	do.
Richd. Quill	do.
Paul Griffith Panton	do.
Henry Crocker	do.
Sam. Cornish Stiles	do.
Frederic White	10do.
Charles Harvey Norrington	11do.
Chas. Tamen	do.
John Wm. Oldmixon	do.
Robert Jones	do.
Alfred Matthews	do.
Benjamin Morten Festing	19do.
Wm. Barry	20do.
Jos. Norris	do.
Robt. Pearce (a)	25do.
Edw. Smith	28do.
Arthur Baugh	29do.
Chas. Mercier	do.
Wm. Grove	4Mar.
Thos. Livingstone Reid	5do.
Thos. Holloway	10do.
Norfolk King	12do.
Wm. Rennell	21do.
James Tilley	do.
John Stiles	21Mar.
James Davis	do.
Richd. Langdon	do.
Alex. Gallaway	do.
Wm. Vine	do.
Geo. Sullock	do.
John Dewar	do.
Geo. Pierce	do.
Henry Belsey	do.
Adam Robertson	do.
Wm. Nowell	do.
John Campbell (c)	do.
Edw. Knapman	do.
Martin Miller	do.
John Wingrave	do.
Chas. English	do.
Henry Francis Spencer	do.
Jas. Tho. Tatlock	do.
Richd. Nugent Kelly	do.
Andrew Hermes Thompson	do.
John Mein	do.
Thos. Cull (b)	do.
Peter Hodder	do.
Jas. Rigmaiden	do.
Elias Thos. Gill	do.
Geo. Lewis Coates	do.
Michael Dwyer	do.
John Taylor (c)	do.
Horatio James	do.
Wm. Bust Weeks	do.
Henry John Hall	do.
Walter Edward Grant	do.
Charles Cowlis Robinson	do.
Henry Sankey	do.
Jos. Collings Gill	do.
Chas. M'Arthur	do.
Hen. Nevil Eastwood	do.
Robt. Stuart	do.
Wm. Pyne	do.
Thomas William Charlton	do.
Wm. Crichton	do.
Richd. Nason	do.

NAMES.	Seniority.
Chas. Parker (a)	21Mar.
Jas. Bulstrode Whitelocke	do.
Frank Cutler	do.
Wm. Eardley Amiel	do.
Thomas Pitt Robinson	do.
Chas. Kerr Dow	do.
Jas. Crook	do.
Chas. Halford	do.
John Fras. Dawson	do.
Augustine Woodward	do.
Morrice Cowen	do.
Hen. Pengelly	do.
James Clayton	do.
Richd. Millett	do.
Thomas Patten	do.
Geo. Buchanan	do.
Hen. More Williams	4April
James Bulkeley	14do.
Wm. Reynolds	16do.
Watkin Wm. Little	17do.
Rich. Tullidge Sainthill	23do.
John Wells	28do.
Wm. James Scudamore	3do.
John Moore (b)	5May
George Greea	do.
George Drew	8 do.
Thos. Dymock Jones Dabine	do.
William Henry Gibbous	do.
Robt. Lonay	do.
Charles Boddam Stockdale	do.
John Dove	do.
Augustus Pelly	do.
John M'Killop	do.
James George	do.
Geo. Thomas (b)	do.
James Spiller	10do.
John Jas. Keeling	13do.
Wm. Pitt Bowler	do.
Peter Reddie	do.
Wm. Geo. Thomas	do.
Robert Otway	14do.
Wm. Stone (b)	16do.
Robt. Furkis	19do.
Geo. Wm. St. John Mildmay	do.
Thos. Barton Rose	20do.
John Walkie	do.
Hen. Padon Lew	do.
Tho. Saunders (b)	25do.
Spencer Smyth	2June
Jas. Francis Dundas Hale	3do.
Chas. Friend	12do.
Thomas Denston	15do.
Wm. Gibbs Bowden	16do.
Thomas Pearse (b)	do.
John Grant	25do.
John Bowerbank	30do.
Alphonso Henry	do.
James Lew	9July
Richd. Edwards	4do.
Wm. Oldrey	7do.
Jas. Agnew Stevens	do.
Thos. Ritchie	10do.
Wm. Oakes Blount	do.
Peter White	16do.
Michael Quin	do.
Thomas Hodges	18do.
John Bowie	20do.

NAMES.	Seniority.
Roger Langlands	23July
Alex. Miller	27do.
Paul Piercy Bagwell	do.
Thos. Lewis	30do.
Edw. Hughes Jacob	31do.
Thos. Strover	7Aug
Wm. Archba. Warre	13do.
Henry Tucker	17do.
Wm. Roddam	do.
Wm. Loudon	18do.
George Bentham Hutchings	do.
Wm. Dickson	21do.
Jas. Pond	24do.
Lewis Charles Peters	29do.
John Towne	17Sept.
John Atkinson	do.
John Vignoles	do.
Henry Boteler	18do.
Geo. Bishop	do.
David Thomas Nightingale	21do.
Wm. John Wade	25Sept.
John Wood (a)	29do.
Thos. Holbrook	3Sept.
Robt. Snell (b)	26do.
Wm. Downey	30Oct.
Mark Kent	do.
William Henry Cooke	12do.
Richard Farr	do.
Fras. Wilson Ellis	15do.
Edwin Ludlow Rich	do.
Thos. Spark	do.
Thos. Constant Pagett Morten	do.
William Ivey Devonshire	do.
Charles Stirling	do.
Tobias Young	20do.
Robt. Machen	21do.
Benj. Roberts	do.
James Sanders	28do.
Henry Love	3Nov.
Wm Nun Jewell	6do.
Henry Bowman Woodhouse	7do.
Aug. Donaldson	20do.
John Parkman	do.
Jeremiah Mahoney	do.
Thos. Scanlan	do.
Wm. Gilpin	do.
John Collas	do.
Richd. Colmer Ross	do.
William Hole Westlake	do.
George Stanway Bourne	do.
Andrew Munro	do.
John Kingdon	do.
John Lew	do.
Hamilton Davies	do.
Geo. Bateman	do.
Wm. Hendry	do.
Fred. John Whitehurst	do.
Richard Smith Simonds	do.
Edw. Phillips	do.
Zebedee Beckham	do.
John Lapslie	do.
Sackville Burroughs	do.
Chas. Maitland	do.

NAMES.	Seniority.
Samuel Roberts Parker	29Nov.
Arthur Brooking	do.
Robt. Cæsar M'Cre	do.
Samuel Hill	do.
Geo. Palmer	do.
James Kerr	do.
Edward Youell	21do.
John Hickman	do.
Edm. John Piper	do.
Henry Smithwick	28do.
Robt. Carter (b)	2Dec.
Edward Buller Hicks	do.
Wm. Muriel	5do.
Richd. Saumarez	do.
Hazry Brown Richards	12do.
James Hamilton Murray	do.
Patrick Wallis	15do.
Wm. Rumford	17do.
Wm. Small	do.
John Barnett Joyce	19do.
Jas. Ward	25do.
Horatio Bennet Cock	26do.
George Brooks Forster	27Dec.
George Sloan	31Dec.

1813

Henry Collins	1Jan.
John Fraser	do.
Wm. Henry Quin	9do.
John Kingdom	18do.
Augustus Aldborough Lloyd Williams	18do.
Gabriel Christie	22do.
George Eyre Powell	do.
Chas. Robt. Milbourne	do.
Joseph Hume	do.
Robert Harris	do
Jos. Bage Boultbee	25do.
Wm. Hicks (a)	30do.
Ben. Worthington	2Feb.
John Shepherd	do.
John Allan Wright	do.
David Rice	do.
Thos. Mowbray	do.
Ewan Jones Cruchley	do.
Thomas William Holburne	5do.
Sam. Hood Hennans	do.
Benjamin Kingston	do.
John Agnall	11do.
Henry Bolman	do.
Jas. Burton (b)	15do.
Stephen Hodge	16do.
Geo. Dyer	17do.
Amos Plymsell	18do.
Jas. Thos. Taylor Dixon	4Mar.
John Christian Chesnaye	17do.
Robt. Hutchison (c)	19do.
Hugh Cesnahan	25do.
Sam. Chas. Umfreville	do.
Jonathan Faulkner	do.
George Inglis	do.
James Moxon	27do.
John Sam. Rowlands	29do.
John Hudson (a)	31do.
John Morrison	do.

Digitized by Google

NAMES.	Seniority.
John Branford	3April
John Tyler	6do.
Henry Harrison	7do.
David Hanmer	do.
Jacob Ley Young	do.
Wm. Fitzwilliam Wentworth	13do.
Joseph Bailey	15do.
Edw. Robinson	do.
Thos. Moffat	20do.
Merrick Bodychen Sparrow	21do.
Hen. More Molyneux	do
Jos. Marshall (a)	12May
Charles Smith	13do.
Wm. Ridgeway	22do.
George Cheyne	25do.
Edw. Jennings	27do.
Albany Howard Wilson	do.
Chas. Thomas Sutton	do.
Wm. Narracott	28do.
John Hunt	do.
Ward Evans	do.
Hen. Walker (b)	do.
Wm. Hutchison (a)	do.
Edmund Howe Fitzmaurice	do.
Thos. Atkinson	do.
Wm. Beckett (b)	29do.
Wm. Hen. Woodin	31do.
Robt. Bisset Fenwick	3June
Samuel Jago	do.
Rob. Weaver	4do.
Thos. Simmonds	6do.
Francis Hallowes	14do.
Edw. Webb	do.
Thomas Werge	do.
Thos. Fortescue	do.
Arthur Loftus	do.
Chas. Hen. Marshall	do.
John Sam. Smith	16do.
Thos. Irvine	20do.
Shephard M'Cormick	21do.
Pat. Wright	26do.
Ed. Gordon	30do.
Henry Shovel Markham	do.
Jos. Marshall (b)	1July
John Coleman (a)	2do.
Marshall Hoyles	5do.
Alex. Murray	do.
Wm. Rolfe	do.
Christopher Wyvill	do.
Hen Gladwell Etoughdo.	
John Bedingfield Knocker	10do.
Richd. Hen. King	12do.
Nathaniel Gordon Corbett	do.
Wm. Townshend Dance	do.
Robt. Cosby Tomlinson	14do.
Wm. Smith (c)	do.
Wm. Simkin	do.
Thos. Akers	16do.
John Crosly Seymour	do.
John Tooker Spry	17do.
Geo. Wm. Conway Courtenay	19do.

NAMES.	Seniority.
Benj. Lewis	19July
Geo. Ed. Patey	20do.
John Milroy Hutchison	do.
Joseph Penrose	22do.
Thos. Stewkley Shuckburgh	30do
Philip Justice (b)	5Aug.
Mich. Molloy	do.
John Davey Foulkes	do.
Arthur Darley	11do.
Geo. Blackman	12do.
Wm. Jas. Townshend	15do.
Wm. Palmer (a)	17do.
Wm. Sterne	23do.
Wm. Morris (b)	24do
Alex. Buchanan	do.
Edward Charles Earle	10Sept.
Wm. Flinn	11do.
Wm. Stevenson	13do.
Stephen Dillon	15do.
Wm. Lee Rees	15Sept.
Henry Sleath	16do.
Wm. Daniell	do.
Henry Jellicoe	23do.
Joseph Short (a)	29do
Frederic Franks	do.
John Harry Delairs	30do.
John Barnes (a)	do.
Wm. Jacobs	6Oct.
Sam. R. Weddell	8do.
John Edmund Dominick Berres	20do.
Charles Crole	do.
Henry Lancaster	do.
Arthur Fremantle	do.
Seeds	do.
Chas. Hensley	do.
Wm. Moriarty	23do.
Robt. Brash	25do.
Wm. Garforth	do.
Geo. Syme	26do
John Salter	do.
Richd. John Nash	29do.
Alex. Ellice	30do.
Jas. Clark	1Nov.
Richd. Nicholls Williams	3do.
Keevy Tully	10do.
Wm. Russell	do.
Christopher Beer	do.
Thos. Baldock	do.
Wm. Hobson	11do.
Wm. Caswell	13do.
Richd. Conner (b)	do.
John Harvey (a)	do.
Richd. Hoare	do.
Pat. Deuchar	29do
Robt. Shebbeare	30do.
Chas. Lambert	6Dec.
Geo. Fras. Wood	do.
Robt. Gore	do.
Arthur Lee Warner	do.
Chas. Haycock	do
Robt. Rust	do
John Hake	do.
John Murray (c)	do.
Wm. Fred. Sayer	do.
Geo. Ley	do.
Robt. Wintle Innes	do.
Wm. Richards (a)	10do.
John Beteler Ormsby	13do.
Wm. Hen. Savage	do.

NAMES.	Seniority.
Chas. Rumbold Gordon	13Dec.
Robt. Tait	do.
Geo. Wade	15do.
Edw. Hall	do.
Geo. Mortimer	17do.
Richd. Mitchell	18do.
Wm. Watt	22do.
Digby Wardle	24do
Charles Henry Kempthorn	25do.
Rd. Clark (b)	28Dec.
Thomas Lawrence	29do.
Wm. Hen. Brand	30do.
Mich. Jerrard	do.
Jas. Richard Booth	do.
Richard Tickell	do.
Wm. Drew	31do.
1814	
James Vibart	1Jan
Wm Burdett Dobson	3Jan.
John Somerville	do.
Hen. Francis Greville	4do.
Jas. St. Quintin	7do.
Charles Holroyd	do.
Nath. Barwell	do.
Rt. Hon. James *Viscount* Kelburn	8do.
Wm. Hen. Bappart Peaby	9do.
George Bury	11do.
Hugh Donald Cameron Douglas	do.
Octavius Venables Vernon	do.
John Chamberlayne	do.
John Sherbrooke Gell	14do.
Geo. Sidney Smith	21do.
Edw. Goodlad	22do.
Thomas Riches	do.
John Hallowes	do.
William Nott	26do.
Thos. Leigh	do.
Jas. Derriman	do.
Wm. Pitt (b)	30Jan.
Ponsonby Sheppard	4Feb.
Alex. Graves	do.
Geo. Briscoe Skard	do.
Rob. M'Kirdy	do.
Thos. Hen. Rothery	do.
Samuel Strover	5do.
John Marjoribanks	14do.
John Golding	16do.
Philip Parker King	28do.
Andrew Drew	4Mar.
George Dansey	8do.
Henry Erasmus March Phillipps	10do.
Geo. Constable Chalmer	do.
Price Blackwood	do.
John Bowden	16do.
Alex. Brenan	do.
Francis Bickerstaff	do.
James Williams	do.
Peter Smith Manico	do.
John Clackney	do.
William Hole	do.
Henry Augustus Perkins	do.
Edward Wylde	do.
John Michelson Waugh	do.
William Luce	do.
Frank Hastings	do.
Ed. Aug. Frankland	do.

NAMES.	Seniority.
Joseph O'Brien (a)	17Mar.
Sam. Hewitt Score	4Apr.
Rob. Pearce (b)	5do.
George Campbell	do.
Thomas Hippius	do.
Hen. Wm. Lewis	do.
Masters Norman	do.
Alex. Gardner Stewart	9do.
Wm. Fred. Lapidge	do.
Maynes Crofton	11do.
Francis Rogers Coghlan	18 April
John Harvey (b)	26do.
Harry Lawless	27do.
John Anderson (b)	28do.
Thos. Pennington	4May
Joseph Roche	do.
John Dillon Fry	16do.
Christopher Wyvel Payne	do.
Duncan Blair	17May
Richard Morris	18do.
Peter Wybergh	do.
John Sam. Willis Johnson	do.
Wm. M'Intyre	26do.
Adam Cuppage	do.
Henry Hawkins	do.
Jas. Alex. Gowlon	do.
Chas. Davis	do.
John Powell Tweed	do.
Edw. Maxey	27do.
Philip James Elmhurst	do.
Geo. Henry Bowlby	do.
Jos. Winthrop Martin	do.
Benj. Andrews	do.
Jos. Driscoll	30do.
Jas. Knight	do.
Campbell Lock	do.
Henry Townes	1June
Alex. Tait	do.
Chas. Dyke Acland	do.
Christie Esther Hutchison	3do.
Thos. Higgins	do.
Wm. Snowey	4do.
John Wilkie	do.
Myles Monk Magrath	do.
Thos. Adolphus Pinckard	do.
Alex. Robertson	7do.
Wm. Tullis	do.
Matt. Black	10do.
Isaac Burch (b)	11do.
Jas. Figg	do.
Jas. Annesley	do.
John Monk	13do.
Edw. Rotton	16do.
Henry Bampfylde Shepton	do.
Geo. Holbech	do.
Wm. Forbes	do.
Arthur Magan	do.
Charlton Booth Bayly	17do.
W. Dow	do.
John Gray Draper	do.
Wm. Tatton Petch	27do.
John Harrison	do.
John Bolger	do.
Thos Hembly	do.
Henry Ommanney Love	do

Digitized by Google

NAMES.	Seniority.
Wm. Bailey	27June
John Peyton	do.
John Monday	do.
Henry Harrow	do.
Jas. Thos. Yates	do.
Howard Moore	do.
Chas. Paynter	do.
William Robert Ward (a)	do.
John Benson	do.
Rob. Ballard Johnston	do.
Edmund Oakes	1July
Thos. Hunt	do.
John Wm. Bannister	do.
Jas. Waldegrave Ludlow Sheils	do.
John Stewart Dixon	do.
Ed. Proudfoot Montague	do.
John Hay	do.
Charles Inglis	1July
Charles Peake	do.
James Burney	4do.
Thos. Edw. Hoste	do.
Samuel Wheeler	6do.
Richard Keane	do.
Wm. Hen. Johnston	do.
Edward Canes	do.
John Wright	do.
Peter Stark	do.
Whitworth Lloyd	do.
James Giffard	do.
Joseph West	do.
James Reid (b)	do.
John Goldie (b)	8do.
John Spurway	do.
David Briggs	do.
John Jones Pearce	9do.
Thos. Brown	do.
Rob. Maltman	12do.
Wm. Moore	do.
William Baker Strugnell	18do.
Isaac Richards	19do.
Nicholas Webb	do.
Geo. Pettiward Eyre	do.
Timothy Carew	do.
Charles Mat. Chapman	do.
Benj. Mainwaring	do.
James Heyland	do.
Hen. Edw. Coffin	20do.
John Fisher	21do.
John Lloyd (b)	22do.
Geo. Albert Rix	do.
Geo. Barker	23do.
James Bradley (b	do.
John Graham	do.
Anselm Peter Le Neve	25do.
Thomas Porter	27do.
John Kiddle	29do.
Wm. Wynne Eyton	do.
Geo. Francis Lyon	30do.
Joseph Elwin	2Aug.
Wm. Rob. Ward (b)	3do.
Samuel Fielding Harner	6do.
Rich. Norton	9do.
Charle sAndros	do.
Wm. Porter	10do.
Juste Peter Roepel	do.
Bart. Geo. Waterhouse	do.
George Russel	12do.
Pierce Humphrey Mott	16do.
Chas. Wm. Griffith Griffin	16Aug.
John Hoskins Brown	do.
Robert Futter	do
John Munnings Johnson	do.
James Rowe	do.
Wm. Pearse	do.
Edward Archer Haughton	do.
Matthew Mitchell	do.
Henry Watson Hall	do.
Walter Leslie	24do.
John Scott	do.
Thomas Stephenson	do.
Francis Gray	26do.
Henry Fitzgerald	do.
Nath. Cranstoun France	do
Henry Meredyth Morris White Jervisdo.	
George Atkinson	26Aug.
Wm. Blackmore Noble	27do.
Wm. Wood (b)	do.
Joseph Irwin	1Sept.
Valentine Munbee	do.
Edward Brenton	do.
Stewart	do.
David Bolton	3do.
George Beckwith	do.
Cuthbert Daly	7do.
George Lyde	9do.
Thos. Chas. Barron	do.
Wm. Hewett (b)	10do.
Wm. Farquharson	12do.
Rich. Venn Edwards	15do.
Jas. Robt. Barnes	16do.
Rich. Hare	do.
Wm. Southey	17do.
Hen. And. Bates	20do.
James Pearson	do
Mark John Currie	23do.
How Braithwaite	24do.
William Pilch	do.
Charles Keele	do.
Henry Edw. Temple	26do
Henry Paget Jones	do.
Wm. Bonithby Gapper	do.
Merion Marshell Moriarty	do.
Jos. Paffard Dickson Larcom	do.
Thomas Cowan	28do.
Robert Gibbes	do.
Richard Weld	29do.
Wm. Henry Nichols	do.
Charles Goullet	do.
William Francis Jebb	do.
Mat. Thos. West	1Oct.
Joseph O'Brien (b)	do.
John Candle Bend Scantlebury	4do.
Thos. Francillon	5do.
Chas. Cotesworth	10do.
Jos. Chitty Jellicoe	11do.
John Meyrick Paynter	do.
George Peirson	do.
George Courtenay Greenway	do.
James Stuart (a)	do.
Fred. Carne Hill	12do.
HenryMartin Leake	14do.
James Crooke	15do.
John Moore (c)	19do.
Jeremiah M'Daniel	do.
John Jackson (b)	do.
Douglas Charles Clavering	21Oct.
Geo. Morison King	22do.
James Chapman	24do.
James Wilkinson	26do.
James Roy	27do.
John Stokes (b)	29do.
Sam. Costerton	4Nov.
George Hare	do.
Robert Weymyss	5do.
John Josiah Holford	7do.
Wm. Francis Bond	8do.
George Lindesay	9do.
Geo. Allen	15do.
Francis Lyon	do.
Dan. Peake	do.
Ges. Thos Smyth	23do
John Reddie Black	28do.
John Parker	28Nov.
George Arden	do
Robert Bruce Raban	do
John Binney	do.
Benjamin Leggett	do.
Thos. Rob. Brigstocke	do.
Allan Francis Gardiner	13do.
Alex. Stevenson Pearson	14do.
Henry Tull	do.
Robert Barclay	do.
John Hornby	do.
Christopher Knight	do.
William Venus	do.
Thomas Elliott	do.
Charles Croker	17do.
Joseph Hynson	23do.
Wm. Lawson	do.
James Stuart (b)	do.
Jan. Rochell Forrest	do.
Thos. Wiggins Moffett	do.
Chas. Fred. Archer	do.
Wm. Liardet	do.
GregoryAllnutt Lewindo.	
Jas. Steuart	do.
Chas. Caldecot	do.
Hon. Henry Finch	28do.
William Cunningham Wylly	29do.

1815

Nathan. Newenham	1Jan.
Jos. Ed. Chilcott Pitfield	9Jan.
Allan Bertram	13do.
Ben. Stow	do.
Godfrey Brereton	16do.
Henry Ansell	20do.
Henry Winship Dodd	do.
James Crawford	1Feb.
Thos. Lepard Knevitt	do.
John Parkes	do.
Charles Shaw	do.
Benj. Argent	do.
Ralph Rich. Tomkin Kempster	do.
Stephen Stocker	do.
William Nash	do.
John Downey	do.
Wm. Borrowman	do.
Arthur Brearey	do.
James Harper	do.
Thos. SackvilleCrosbydo.	
Henry Dennis	do.
Robt. Chas. Packman	do.
James Murray (b)	do.
Geo. Will. Matson	1Feb
Edw. Dampier	do.
Augustus Brydges Henniker	do.
Rob. Dicklegg Rawlins	do.
Valentine Stone	do.
Anthony Gibbs	2do.
Alex. Wilson	do.
James Tandy	do.
John Adams (a)	do
John Rider	do.
Sam. Featherstone	do.
Thomas Evans (c)	do.
William Roberts (b)	do.
Jn. Paul Grandidier	do.
Wm. Brooks	do.
John Barnes (b)	do.
Wm. Paul Williams	do.
John Downie	do.
Edward Griffiths	do.
Samuel Chave	do.
James Burnett Elliott	do.
Eldred Roberts	do
John Hains	do.
Jos. Cuthbert Townsend	do.
John Sam. Yeats	do.
Francis Dornford	do.
John Bayley (b)	3do.
Daniel Baird	do.
Jos. Shaw Godden	do.
Robert Tucker	do.
Henry Cox	do.
Wm. Netherwood	do.
Wm. Langley	do.
Anthony Daly	do.
William Giles	do.
Fred. Thompson	do.
Edward Herrick	do.
Robert Davis	do.
John Wood (b)	do.
John Munro	do.
Edm. Lechmere	do.
William Creak	do.
William Hole	do.
James Carter (a)	do.
Edw. Thurtell	do.
Dan Hunt Sullivan	do.
John Parsons	do.
Robert Newton	do.
William Hains	do.
John Lechmere	do.
Joseph Slingsby	do.
Robert Young Man Darracott	do.
John Hungerford	4do.
George Richardson	do.
Thomas Salkeld	do.
Thomas Bunn	do.
Henry Foreman	do.
Matthew O'Hea	do.
William Rule	do.
Henry Alexander Daniel Thornton	do.
Step. Yonge May	do.
Jas. Hilary Andoe	do.
George Phillips	do.
Jas. Sutter Britton	do.
James Richard Anchinlock	do.
Henry Douglas	do.
Thomas Hare	do.
Wm. Chas. O'Hara	do.
Wm. Stanbury	do.
W. HamiltonMurray	do.
John Williams Aldridge	do.

Digitized by Google

NAMES.	Seniority.
Josiah Dornford	29April
James Shaw	30do.
Owen Owen	7May
Fras. Beaumont(a)	1do.
Chas. Spence	7June
Sam. Greenway	15do.
Wm. Larke	1July
David Horrie	4do.
James Emerton	9do.
John Smith (d)	10do.
John Armstrong	4o.
John Jones (c)	27do.
James Harding	do.
James Tait	31do.
Robert Dixon	3Aug.
Henry Thrackston	9do.
Chas. Bostock	do.
Wm. Guthrie	do.
Wm. Wilson	3Sept.
Robert Yule	20Oct.
James Stanton	5do.
Michael Smith	8do.
John M'Kenzie (b)	do.
Augustus Barrington Price Powell Hamilton	do.
Thos. Salkeld Hall	9do.
Rich. Israel Alleyn	13do.
Ralph Gore	15do.
Thos. Taplen	18do.
John Popham Baker	do.
And. Crawford	5Nov.
Geo. Aug. Saville	13do.
Fred. Welstead	17do.
Robert Sutherland	22do.
James Neville	3Dec.
James Murray (a)	4do.
Geo. Antram	14do.
Geo. Lawrence Saunders	26do.
1803	
Wm. Tamplin	15Feb.
Gilb. John Michell	8Mar.
John Street	7do.
Wm. Mowatt	21do.
Wm. Morgan	9April
Henry Dickon Parker	11do.
John T. Young	do.
Balch Nun Hoar	15do.
Wm. Blight	do.
John Rude	do.
Alex. Burgoyne Howe	28May
John Duval	27June
Geo. Rogers	1Aug.
Thos. John Ley	18Sept.
Robert Bastin	3do.
Leslie Boulderson	do.
Wm. Eldridge	5do.
David Edwards	do.
Geo. Bell Lawrance	8do.
Edward Kingston Foley	30Oct.
John Rogers	6do.
John Campbell (b)	1Nov.
Jos. Hutchins	4do.
Henry Muller	do.
Robert Campbell	5do.
Chas. Adams	9do.
Robert Welch.	17do.
Duncan Mac Kenzie	10Dec.

NAMES.	Seniority.
1804	
Alex. Brodie	3March
Wm. Franklyn	do.
Geo. Spence	do.
Jos. Warton	do.
Samuel Ward Flinders	6do.
Michael Pitton	9do.
Thomas Stewart	2April
Silas Hiscutt Paddon	20do.
Thomas Linklater	21do.
Hopewell Hayward Budd	1May
Thos. Frederick	do.
Wm. Finch	do.
Alex. Boyack	3do.
Wm. Ingle Woodman	do.
Sam. Ash Simpson	4May
Andrew Bowden Pidgley	7do.
George Spencer Richards	do.
Wm. Henry Higgs	do.
James B. Bowdick	do.
Pat. Warner	do.
Francis Briggs	8do.
John M'Kirdy	do.
Chas. Wood	11do.
George Kyle	7July
Jas. Uzuld Purches	26do.
Edw. Davies	30do.
Geo. Andrew	12Aug.
Thos. Blissett	24do.
Robert Peter	27do.
Geo. Jas. Evelyn	30do.
Sam. Bromley	6Sept.
Thos. Morley Blainey	7do.
Moses Crawford	14do.
Lewis Cross	26do.
Robert Mayne	20Oct.
Provo Featherstone Hughes	10do.
Peter Paumier James	17do.
Robert Forder	19do.
Richard Gittins	5Nov.
Roger Wollocombe	6do.
Thomas Wing	7do.
Chas. Royer	19do.
Ric. Williams (b)	13Dec.
Wm. Pearce	19do.
1805	
Abraham Garland	12Jan.
Dan. O'Hea	26do.
Jn. Richardson (b)	3Feb.
William Hutchinson (b)	9do.
James Smith (c)	12do.
Thomas Read	20Feb.
Walter Pike	do.
John Healy (a)	26Feb.
Robt. Dan. Lancaster	do.
Thos. Gray (a)	28do.
Jos. Harty	2March
Samuel Perkins Pritchard	4do.
Charles Jeffreys	8do.
Sam. Walters	do.
George Bague	do.
James Hewett	do.
Richard Croft Greenway	do.

NAMES.	Seniority.
Wm. Jenkins	18March
Henry Ellis	19do.
Charles Letch	do.
John Neale (a)	21do.
Charles Hammond	23do.
Wm. Lewis	do.
Elmes Steele	26do.
Chas. Barber	9April
Wm. M'Dowal Robinson	do.
John Bull	4do.
William Snuggs Gammon	5do.
Charles Jones	do.
John Clark	6do.
Robert John Thorley	8do.
Thos Evans (a)	12do.
Luke Henry Wray	14Apr.
Henry Pryce	15April
James Duncan	7May
Geo. Field Somerville	do.
Geo. Hopkins	do.
Edw. Thos. Crouch	do.
John Thomas Lemoyne	25do.
Hiram Frazer	do.
Wm. Henry Boyce	28do.
Joseph Thompson (b)	do.
Francis Bligh	19June
Thomas Hawkes	5July
Jas. Hervey Price	17do.
Charles Webb	20do.
Wm. Barnes	3Aug.
Richard Cull	do.
Robert Jordan	do.
Chas. Nicholson	6do.
George Hessey	16do.
Robert Adams Wadham	31do.
Peter Craufurd	4Sept.
Fras. Jas. Lawis	11do.
Chas. Houghton	14do.
Nathaniel Fish	18do.
James Grierson	20do.
Gilbert Broomhead	24do.
Thomas Gill	26do.
Martin Cole	30Oct.
John Eagar	10do.
Cheesemun Moe	19do.
John M'Candlish	15do.
James Lamont	18do.
Wm. Hy. Symons	22Oct.
James Bayly	do.
Wm. Chasman	do.
Tho. Low. Robins (b)	do.
John Carslake	do.
Peter Truppo	5Nov.
James Glassford Gooding	20do.
John Barclay (a)	do.
Geo. Young (a)	27do.
Flowers Beckett	24Dec.
Dan. Harrington	do.
Wm. Henry Pierson	do.
James Moriarty	do.
Jas. Wm. Eagle	do.
Geo. Dallas Barclay	do.
Peter Sampson Hambly	do.
Thos. Goble	do.
James Spratt	do.
Henry Loney	do.
Matthew Hay	do.
John Chrymie	27do

NAMES.	Seniority.
1806	
Edw. Taylor Weale	1Jan.
Charles Church	4do.
Thomas Gardner	8do.
Wm. Pringle Green	do.
Wm. Rivers	do.
Thos. Coakley	13do.
James Eaton	do.
Thos. Carmalt	14do.
James Baltour Robertson	18do.
Wm. Murray Smith	23do.
Francis Smith	do.
John Brine	do.
Britiffe Hawke	do.
John M'Curdy	do.
Wm. Innes	do.
Thomas Geo. Wills	29Jan.
Matthew Davenhill	do.
Spalding Mitchell	do.
John Osborn	do.
Hugh Montgomery	do.
Richard Thomas Hodges	do.
Stephen Hilton	do.
Stephen Cousins	do.
Edw. Musgrave Harrington	do.
Thomas Hughes	do.
Ethelbert Turner	do.
Joseph George Hubsen Gramshaw	do.
Nat. Ratsey	do.
Mark Halpen Sweny	do.
Chas. Dan. Castle	do.
Lestock Francis Bolton	do.
Jos. Geo. Thompson	do.
Wm. Apreece	do.
Jas. Wilson (b)	do.
Francis Edward Collingwood	do.
Dan. White Randall	do.
Edw. Stevenson	do.
John Blythe	do.
George Augustus Schultz	do.
Alex. M'Leod (b)	do.
Hugh Entwisle	28do.
Fred. Lewis	29do.
Jas. Morgan (b)	30do.
Francis Swaine Price	do.
John Tharp Thompson	31do.
Wm. Pitman	do.
Josiah Thompson	do.
Edw. Mourilyan	do.
Henry Crease	do.
John Peding	1Feb.
John Bingham	5do.
Thos. Strong	do.
Ed. Perry Foster	do.
John Brown	6do.
Thos. Bishop	do.
John Ceo. Max	do.
John Hobbs	7do.
James Allan	do.
Matthew Young	13do.
John Kestell	16Mar.
Anthony Bliss Wm. Lord	17do.
John Manton	do.
Geo. Brooks	do.
Chas. Crowdy	do.

NAMES.	Seniority.
Joseph Richard Raggett Webb	17Mar.
John Le Feurre	31do.
John Taylor (a)	24April
Alex. Forsyth Parr	2do.
Robt. Cutts Barton	5do.
Geo. Charles Blake	7do.
Wm. Pitt (a)	10do.
James Spink	16do.
Geo. Rob. Godfrey	24do.
Chas. Holcombe Bowen	26do
Wm. Lloyd (b)	9June
Wm. Edwards (a)	14do.
George Mitchener	8July
Rawdon Maclean	7July
Thos. Edm. Cole	15do.
Robert Glenny	1Aug.
Wm. Martin	do.
James Rees	9do.
Daniel Miller (b)	do.
Wm. Dawes	do.
Wm. Henry Dore	do.
Rich. Lavers	4do.
Philip Wright	9Aug.
John Sutherland	13do.
Wm. Edwards (b)	15do.
George Brearley	do.
William Pearce Stanley	8do.

The above Officers are on the Half-Pay of 6s. per Diem.

Geo. James Chubb	do.
Rob. Hacche Drake	do.
Joseph Elias	do.
Hon. Gerard Turnour	do.
Richard Meredith	do.
Nathaniel Brice	do.
James Phipps	do.
Jas. Fitzpatrick (b)	16do.
Thos. Muir (b)	21do.
Andrew Morries	25do.
David Ogilvie	do.
Leigh Spark Jack	28do.
Rich. Dickinson	29do.
Wm. Figg	30do.
Robt. Parker Jones	do.
Alex. Young	do.
Jellicoe Turner	do.
John Gwyn Wigley	do.
Geo. Elrington	do.
George Maule	do.
Wm. Webb (a)	1Sept.
Robert Ingram	do.
Hen. Geo. Massie	9do.
Levison Douglas Stewart	do.
Evelyn Norie	12do.
James Grant Stuart	do.
Cyrus Elliott	15do.
Wm. Normand	17do.
Wm. Savage	17do.
Henry Mainguy	do.
Thomas Crane	18do.
Nicholas Colthurst	10do.
Wm. Nehemiah Clarke	do.
John Neale (b)	22do.
Edw. Heron	do.
James Masters	do.
Charles Haswell Townley	do.
Edw. Cole	23do.
John Harry Sanders	do.
Thos. Bevis	24do.

NAMES.	Seniority.
John Wills (a)	25Sept.
Wm. Stopford	do.
Nicholas Charles Whyte	do.
John Nepean	do.
Francis Blower Gibbes	16Oct.
John Trinder	17Oct.
Samuel Spencer	18do.
William Aug. Thomson	20do.
Charles Jolley	22do.
Wm. Cudd-	23do.
John Roche	do.
Wm. Baker (a)	do.
Stephen Pain	do.
Wm. Broadwater	24do.
James Nairn	25do.
David Allen	do.
William Hovendon Walker	29do.
Wm. Garbett	do.
Chas. Rubidge	do.
George Hall	do.
Richard Damford	do.
Hen. Wm. Bishop	1Nov.
Nathan Jeremiah Ball	5do.
Edm. Tattersall	7do.
Thos. Hills	do.
Robert Snell (a)	do.
Edward Monday	do.
Alex. Donovan	do.
John Maples	do.
James Long	do.
Wm. Anderson (b)	do.
John Prince	do.
Thos. Allen Simkin	do.
Chas. Tindal	do.
Richard Fegen	8do.
Wm. Lugg	do.
Edw. Paul	9do.
George Hutchison	11do.
John Pollard	14do.
Mich. Comerford	17do.
Sam. Graves Irwin	24do.
Wm. Millett	4Dec.
John Longchamp	5do.
John Gibbs Bird	do.
Herbert Caiger	13do.
Mich. Novosielski	19do.
John Paget	20do.
Arch. M^Donald	22do.
James Stone (c)	26do.

1807

Charles Hawkins	7Jan.
Richard Lock Connolly	29do
John Baikie	4Feb.
Wm. Hooper	8do.
Charles Okes	18do.
Robert Hughes (b)	23do.
Ross Connor	do.
Robert Crosbie	10Mar.
Geo. King	12do.
Mark Ecken	do.
William Silvester Addington	do
John Francis	do.
Robert Jacomb	do.
Wentworth Parsons Croke	13do.
Nathaniel Martin	19do.

NAMES.	Seniority.
Thomas Jager	21 Mar.
George Roderick	23do.
Adam Howcroft	do.
James Setford	24do
Thomas Gidney	24Mar.
Charles Janns	do.
Charles Denison	do.
Henry Hayward Budd	25do.
Thomas Pike	do.
Wm. Edw. Hughes Allen	do.
John Arnold	27do.
James Rayson	28do.
Geo Williamson	10April
James Cooke	17do.
Andrew O'Brien	25do.
Edward Baker Davidson	do.
James Chambers	27do.
James Holman	do.
Thomas Edmonds	28do.
Thos. Pickering Clarke	do.
John George Victor	do.
Jas. Hesleden	do.
John Duncan	29do.
John Craske	do.
Stephen Hen. Waring Howse	1May
Lewis Maxey	do.
Geo. Robinson (a)	7do.
James Steenbergen	8do.
William Howard	do.
M^Dougal	9do.
Rd. Cotton Mould	12do.
George Heacock	13do.
Abraham Pike	15do.
Rich. Glinn Vallack	17do.
George Mills	20do.
Henry Jewry	do.
Thos. Simpson (a)	21do.
John Smith (c)	do.
Edward Hooper Senhouse	23May
Wm. Hen. Dixon	25do.
Archibald Black	27do.
John Geary	29do.
Francis Jackson	3June
John Ballantyne	4do.
Wm. Ritchie	8do.
Geo. Haydon	9do.
James Brasier	10do.
Robt. Folliott	do.
Edw. Reeves Philip Mainwaring	do.
John Morison	12do.
Thos. Gabagan	do.
Edward Richards	do.
Edw. Hinton Scott	do.
Wm. Collins	do.
Wm. Chichester Edwards	do.
Poynter Crane	do.
Richard John Head	do.
Francis Jefferson	do.
Fred. Aug. Wright	13do.
Chas. Turner (b)	16do.
John Norman Campbell	17do.
John Salmon	21do.
Francis Sparrow	26do.
Tom Grieve	30do.
William Jeffery Edwards	2July
Gordon Stewart	do.

NAMES.	Seniority.
Alex. Albert Sandilands	3July
Wm. Stock	7do.
Henry Cary	13do.
Geo. Fairless	18do.
Wm. Webster (a)	23do.
Jeaffreson Miles	do.
Geo. Bush (b)	25do.
James Primrose Blennerhassett	29do.
Thos. Pearse (a)	1Aug.
Rob. Gibson	do.
John Jenkins Loney	11do.
Thomas Willcock Nicholls	13do.
Wm. Duffy	14do.
Joseph Soady	17do.
Sam. Marsingall	20do.
Sam. Sison	do.
John Wood Rouse	24do.
Bevis Thelwall	25do.
Benjamin Ashley	28do.
Robert Shalmerdine Gibson	6do.
Geo. Ramshay	9do.
Rt. Preston Rigby	do.
Charles Bowen	30do.
Thos. Pierce	1Sept.
John Arth. Killwick	do.
Vere Warner Hussey Bogle	2do.
James Rusden	4do.
Anthony Watson	7do.
John White (b)	12do.
Geo. Welsh (a)	21do.
Samuel Rid-our	do.
John Chafin Morris	22do.
Geo. Read (a)	do.
Geo. Edw. Marshall	do.
Thos. Burdwood	29do.
Wm. Finney	5Oct.
John Murray (b)	do.
Chas. Tully	7do.
Rob. Moodie	8do.
Richard Stovin Maw	do.
Wm. Picking	10do.
Thos. Hills Warren	12do.
James Wilkie	19do.
Richard Bastard	do.
Massy Hutchinson Herbert	do.
Jonathan Nicolls	do.
Edward Rowan	do.
Stephen Briggs	20do.
Alfred Dale	21Oct.
James Wallace (b)	24do.
Richard Davidson Pritchard	26do.
James Horrie	do.
Richard Pawle	3Nov.
John Forman	7do.
Geo. Franklyn	do.
Andrew Nathaniel Napier	do.
William Dean	9do.
John Rickards	13do.
Jos. Williams	17do.
Jos. Fitzmaurice	18do.
Wm. Milne (b)	19do.
John Jas. Hough	do.
Mic. Milson Wroot	21do.
John Oxley	28Nov.
Jas. Webber Cairnes	2Dec.
Jas. Brown	4do.

Digitized by Google

NAMES.	Seniority.
Js. Henderson (a)	11Dec.
Wm. Luckraft	do.
John Upjohn	do.
Thos. Phipps	do.
Jas. Crosby	do.
Dan. Jas. Woodriff	do.
Wm. Winlack	17do.
Thos. Crawford	do.
Sam. Strong	19do.
Sam. Allen	do.
Rd. Elliot Twigg	do.
Wm. Cayley	do.
Francis John Turner	do.
Wm. Smith (c)	20do.
Edw. Medley	do.
John Cameron	28do.
1808	
John Muirson	4Jan.
Jos. Magin	do.
Thos. Jones	do.
Chas. Wolrige	5do.
Henry Overend	9do.
Fra. Beaumont (b)	11do.
Stephen Dawson Philpot	13do.
Sam. Thos. Carter	do.
Thos. Cull (a)	16do.
Wm. Rand Hughes	18do.
Abraham Harcourt White	20do.
Walter Peter Wade	23do.
Chas. Bagehot	31do.
Malachi Donellan	1Feb.
Jas. Thomas (b)	2do.
John Forster	do.
Magnus Morton Kelly	do.
Henry Prior	5do.
Saunderson Allen	do.
John Bowen	do.
Geo. Crichton	9Feb.
John Franklin	11do.
Chas. Chapell	18do.
John Reeve	22do.
Henry Joshua Philadelphus Proby	23do.
Peregrine Bowen	do.
Jodrell Leigh	29do.
Wm. Mitten	2Mar.
John Pickthorn	3do.
Hen. Fage Belson	6do.
John Coate Tucker	14do.
Thomas William Anthony Smyth	16do.
Thos. Gardiner	19do.
Robert Trist	24do.
Wm. John Innes	30do.
James M'Ghie	9April
John Finlayson	do.
Geo. G. Miall	11do.
James Waring	do.
Robert Ede	13April
John Gregory	16do.
Chas. Stephenworth Delancey	do.
Nicholas Gould	22April
Mark Anthony	do.
John Molesworth	24do.
Robert Dwyer	26do.
William Sandom	30do.
Chas. Jas. Griffin	2May
Henry Nazer	do.
George Vallack	7do.

NAMES.	Seniority.
Wm. Lambert	7May
Christopher D'Oyly Aplin	do.
John Potts	do.
John Powney	8do.
Henry Harnett	11do.
John Cheshire	12do.
Wm. Kitchen	do.
William Vale (a)	14May
Thos. Jackson (a)	17do.
Wm. Benson	19do.
Edward Grimes	do.
Samuel Mottley	20do.
Michael Raven	28do.
Edw. Bingham	31do.
Chas. Chapman	1June
John Wm. Green	2do.
Rob. Hen. Rubidge	do.
Nath. Norton	3do.
Isaac Harris	5do.
Philip Stimpson	7do.
Richard Pococke	do.
John Jackson (a)	16do.
Thomas Clack	16do.
Hugh Goold	do.
Wm. BarberWatts	20do.
John Day	do.
Jas. Anderson (b)	24do.
Francis Noble	28do.
Wm. Neame	do.
John Lloyd (a)	1July
John Newton	2do.
Wm. Lester	6do.
John Geo. Davies	7do.
Charles Fraser	11do.
Richard Soper	13do.
George Phillips Cowley	16do.
William Domett Sheppard	23July
Whitwell Butler	27do.
John Simpson (b)	28do
Geo. Craister	29do.
Jas. Robinson	11Aug.
Ed.Wm. CorryAstley	do.
Chas. Tulloh	15do.
Henry Harris	16do.
Henry West	do.
Wm. Webster (b)	2?do.
ThosGilbertCarter	23do.
Thos. Bourchier	26do.
Richard Thorold	do.
John Colelo ugh	1do.
Jos. Shepherd	do.
Jas. Lambert	8Sept.
James St. John	20do.
Geo. Young (b)	22do.
John White Pritchard	do.
Lewis Davies	23do.
Thos. Blake	do.
Thos. Hodgskins	25do
Edmund Williams Gilbert	29do.
Vere Gabriel	3Oct.
Jas. Niven	12Oct.
Wm. Richardson (b)	do.
Chas. Comer	15Oct.
John Kelly Tudor	do.
Henry Hire	16do.
Wm. Izod Tulloh	do.
JohnCoxetterSnell	17do.
Wm. Sturgess	20do.
Jos. Rogers (a)	22do.
Charles Goude Stevenson	27do.
Arthur Palmer	8Nov.

NAMES.	Seniority.
Chas. Pearson	8Nov.
William Nugent Glascock	do.
John Meyricke	9do.
Stother	9do.
Henry Rice	do.
Henry Slade	12do.
Edward Barnes Watson	16do.
Chas. Wallington	19do.
Sam.HoodSullivan	24do.
Thos. Eborall	do.
John Russell (a)	25do.
Vernon Lanphier	26do.
Chas. Beales	do.
Henry Rich	do.
Rd.Chas.Phillips	do.
Thos.Smith (b)	29do.
Peter Salmond	29do.
John Farrant	30do.
Jacob Bucknor	1Dec.
Jas. Gordon (a)	12do.
Jas.Gledstanes	Jacob do.
Wm. D'Aranda	16do.
Robt. John Fayrer	19do.
Sam. Whiteway	21do.
John Day	do.
James Pearl	do.
Thos. Skead	do.
Jos. Ramsay	do.
Edw. Kelly	27do.
John Priest	do.
Jas. Middleton	do.
Marmaduke Smith	do.
Richard Barton	do.
Rich. Wilcox Graves	do.
Thos. Hanham	do.
Alex. M'Kenzie (a)	do.
Arthur Davies	do.
John Doling Morey	do.
Alex. Bisset	do.
Thos. Archer	do.
Mich. Dickson	do.
Dan. Gueran	do.
Rowland Milner	do.
Chas. Estcourt Day	do.
Rich. Alex. Slocombe Mitchell	29do.
Kelley Nazer	30do.
John Passmore	do.
1809	
Thos. Ball	2Jan.
Wm. Sanders	7do.
Sir Francis Gwynn Mackenzie	do.
James Bance	9do.
Reuben Paine	19do.
Geo.Dunsford	do.
Wm.Love Paterson	20do.
Richard Anderson	21do.
Gilbert Traill	do.
Thos. Kingston	27do.
Thos. Wilkins (b)	do.
Wm. Browne Chamberlain	do.
John Bulford	do.
Thos. Levell	do.
Horatio Sharp Hugh Colvill	Smith do.
Goldsmith	do.
George Child Johnson	31do.
Wm. Pring	2Feb.
Thos. John Davis	JamesWm. do.

NAMES.	Seniority.
John Houghton	4Feb.
*Barnard Turner	6do.
Wm. Henry Smith	8do.
Thos. Chrystie	do.
Sam. Langley	10do.
Philip Hen. Trant	do.
John Caldwell	28do.
John Wm. Jones	do.
Wm. Speck	do.
Wm. Ben. Haswell	do.
Chas. Jos. Cater	do.
Wm. Poore	2Mar.
Bouamy Mansell	7do.
J. Hollings Mayor	do.
George Hubert Rye	8do.
Charles Pittman Coppin	do
Thos. Henry Hughes	10do.
Edward William Pitt	11do.
Jos. Kenny Jones	14do.
Rd. Coates	do.
Henry Whittle	16do.
Adam Kellock	25do.
Alex. Davidson (b)	do.
Rich. Cowlsie	do.
Wm. Pullen	do.
Sam. Heron	do.
Thos. Daws	do.
Joshua Birks	do.
Jas. John Blenkins	do.
Robt. Carver Vickery	do.
Wm. Crotty	do.
Sam. Barrett	do.
Allen George Field	do.
Sam. Grandy	do.
Chas. Pitt	do.
Geo. Rorie	do.
Wm. Lowcay	do.
Fras. Darby Romney	do.
John Keenan	do.
Wm. Woolcock (a)	do.
Fras. Godench	do.
Jas. M'Donald	do.
Arch. M'Millop	28do.
Chas. Hills	29do.
John Conyers	11April
William Keigwin Nicolas	15do.
Rich. Incledon	17do.
GeorgeSimmonds	17April
Richard Rawle	20do.
Nicholas Donnithorne Barnes	25do.
James Reid (a)	do.
Edward Sparshott	28do.
Griffith Beven	4May
Samuel Roscow (b)	do.
Jos. Rob. Hewnam	do.
John Netherton O'Brien Hall	9do.
Nath. Lutler	10do.
William Rudall	do.
Robert Tweed	do.
Robert Willcox	16do.
Wm. Jones (b)	do.
John Eveleigh	16do.
Michael Quarry	17do.
Robert Ball Boardman	19do.
Charles Jefferis	22do.

Digitized by Google

NAMES.	Seniority.
Wm. Jones Prowse	22May
Edw. Southwell Ward	do.
Hen. Richd. Bernard	do.
Fred. Voller	24do.
Ben. Bloathman	25do.
Thomas Mullins	31do.
Lacy Dickenson	do.
Jas. Wm. Shireff	do
John Upton Tripp	7June
John Thompson (a)	do.
Sam. Ed. Cook	10do.
Wm. Wilson South	13do.
John Phepoe	do.
Richard Stuart	14do.
Jos. Wm. Crabb	16do.
Jas. Wm. Boham	23do.
Thomas Brown (b)	do.
Humphry Hopkins	26do.
Thomas Townsend	27do.
Joseph Dodd	do.
Thos. Lipson	29do.
John Puleston	1July
Robert Fair	do.
Richd. Fran. Jewers	5do.
Rob. Philip Rodolph Elphinstone	6do.
Thomas Bradby	7do.
Richard Emeric Vidal	10do.
George Hall Dacre	do.
Phillips Baggott Whinfield	12do.
Maurice Hewson	15do.
Chas. Hen. Seale	do.
John Waterman	do.
John Treve	20do.
Chas. Cahill	do.
Wm. Truss	25do.
Arthur Morrell	28do.
Philip Fitz Gibbon	31do.
John Fouler	1Aug.
Geo. Morison	4do.
Henry Bird	do.
John Henry Servante	5do.
Edw. Dillon	7do.
Timothy Major	11do.
Geo. Ricketts	12do.
James Atkins (a)	do.
Geo. Vernon Jackson	18do.
Henry Conn	do.
John Fletcher	21Aug.
Hen. Garrett	do.
Thomas Drane	22do.
Peter Bayly	31do.
Thos. Linthorne	8Sept.
John Knapman	14do.
John Browne (b)	do.
Sam. Kyle	do.
Rich. Douglas	18do.
Richard Mantson Teed	do.
Edm. Malone	do.
Philip Rogers	19do.
Tho. Alex. Watt	26do.
Wm. King	27do.
Rob. Baldey	do.
George Murray M'Kenly Pedder	30do.
Edw. Biddulph	5Oct.
Wm. Fosse	6do.
Joseph Chegwin	9do.
Curtis Reid	10do.

NAMES.	Seniority.
Augustus Benjamin Evans	16Oct.
Robert Barker	17do.
Joseph Wallwyn Shepheard	18Oct.
Wm. Ward Perceval Johnson	do.
Mordaunt Hill	19do.
Edw. Gascoigne Palmer	do.
Chas. Grantham	23do.
Henry Nason	28do.
Wm. Fletcher	31do.
George White	2Nov.
Dey Richard Syer	do.
John Cririe	9do.
Thos. Jas. Poole Masters	4do.
John Weare Templeman	do.
John Jas. Moore	7do.
David John Dickson	8do.
George Sayer	11do.
Hen. Lord Richards	12do.
Chas. Robinson (a)	13do.
Henry Preston	18do.
Cæsar William Richardson	22do.
Thos. Saunders (a)	23do.
Daniel Salter	26do.
Peter Blake	27do.
Dan. Geo. Stow	do.
James Dunn	29do.
William Franklen Peter	30do.
Wm. Phippard Haydon	8Dec.
Joseph Miller	do.
John David Mercer	do.
Chas. Pollard	9do.
Benjamin Hooper	13do.
Jas. Wyndham Willis	do.
Charles Spencer Ricketts	14do.
Samuel Duncan	19do.
Edward Colman	21Dec.
Wm. Ody	21do.
Wm. Underwood	23Dec
John Lindsay	do.
Sampson Jervois	24do.
Thos. Whaley	do.
Robt. Roper Marley	31do.
Nicholas Chapman	do.
1810	
Alfred Sm. Robinson	2Jan.
Benj. Baynton	do.
Thos. Burgh	3do.
John M'Dougall (b)	do.
John Barclay Scriven	4do.
James Sedgwick Lean	do.
Richd. Conner (a)	5do.
Wm. Edw. Parry	6do.
Wm. M'Dougall	11do.
Thos. Blakiston	do.
Nich. Robinson Tomlinson	16do.
Roger Carley Curry	17Jan.
Thos. Hastings	do.
Neilson Williamson	do.
Wm. Hamilton	20do.

NAMES.	Seniority.
John Rootes	3Feb.
Geo. Ellerby	9do.
Prosper Ambrose	10do.
Chas. Reid	do.
Henry Lewis (a)	do
Fred. Boyce	do.
Robt. Winthrop Yates	14Feb.
Jas. Hen. Johnston	16do.
Robson Crusoe	17do.
Wm. Greatwood	22do.
Robt. Oliver	do.
Wm. Robertson (b)	26do.
Wm. Meadows	1Mar.
Richd. James	3do.
Thos. Bush Bell	do.
Chas Jas. Rawlinson	15do.
Henry Courthose Mercer	17do.
Philip Nind	do.
Thos. Duell	28do.
Thos. Mockler	31do.
Arthur Shakespear	3April.
Uriah Sealy	4do.
Robt. Edw. Hunter	9do.
John Massey	do.
Wm. Wade West	11do.
Perry Dumaresq	14do.
Philip Graham	do.
Jas. Shipley	17do.
Rich. Coles	18do.
John Jenkins (a)	24do.
Wm. Edw. Flott	27do.
James Storey	28do.
Joseph Spearman Hodgkin	30do.
Wm. Boxer	do.
Jos. Smith	2May
Geo. Young (c)	3do.
*Jas. Gallichan	4do.
Chas. Fras. Stuart	do.
Thos. Beer	do.
Wm. Blackford	do.
Robt. Bates Mathews	do.
Jas. Atkins (b)	do.
Henry Hoghton	do.
Maurice Keating Comyn	do.
Robert Stickland	do.
Wakeman Edwards	do.
George Heastey	do.
George Tincombe	do.
John Hill (a)	do.
Edw. Andrews (a)	do.
Thos. Pearce Evans	do.
Wm. Johnson (b)	do.
Richd. Williams (c)	do.
William Firman	do.
Edward Ramsey	do.
Wm. Bohun Bowyer	do.
Patrick Finucane	do.
Charles Payne	do.
James Fearnley Arnold	do.
Edmund Scott	do.
Jonathan Dade	do.
Jas. Eicke	5do.
Charles Miller	10do.
Rob. Bradley Roe	do.
Fred. Dickinson	14do.
Wm. Walford	1June
George Forder	19do.

NAMES.	Seniority.
Robt. Ancell	8June
Hen. Algernon Elliot	do.
Chas. Hare	do.
Wm. Absolon	9do.
Anthony Reed	15do.
Radford Gundry Meech	do.
William Gray	21do.
James Maurice Shipton	26do.
John Mawdesley	do.
Ben. John Bray	28do.
John Broderick	29do.
Rob. Savory Harvey	30do.
Rich. Hooper	4July
Wm. Bradley	12do.
John Wynter Smith	do.
Richard Oakeley	16do.
Thos. Penhearthy	18do.
Wm. Strong	do.
William Henry Rowlinson	do.
Wm Campbell	do.
Thos. Dundas	do.
Wm. John Cole	do.
Joseph Arnold	do.
Tho. M'Donnell	do.
Wm. Carleton	do.
Thos. Gregory	20do.
John Peake Dutton	21do.
William Oliver St. John	do.
Williams Perse Newenham	23do.
Wm. Lovitt	26do.
Francis Little	30do.
John Curtis (b)	do.
Geo. Chas. Stovin	do.
Thos. Marshall	do.
Rob. Holman	1Aug.
Chas. Kirkwood	14do.
Richard Pettman	15Aug.
Thos. Mackenzie	18do.
Jas. Bradley (a)	do.
Gilbert Kennicott	22do.
John Macnevin	31do.
David M'Cleary	do.
Alfred Luckraft	3Sept.
Geo. Goddard	do.
Wm. Philip Delafons	do.
Thomas Day	5do.
Jas. Sabben	10do.
John Wardle	do.
John George Nops	11do.
Wm. Phipps	do.
Henry Whatling	12do.
Nicholas Atkin	19do.
Stephen Johns	21do.
Rob. Nicholson	24do.
Rickard Lloyd	25do.
Samuel Kentish	26do.
Joshua Carteret Gosselin	do.
Michael Babb	27do.
Wm. Dumbreck	do.
Henry Jenkins	do.
Wm. Bishop	1Oct.
Wm. Beckett (a)	3do.
Edw. Ogilvie	do.
Henry Walker (a)	do.
Wm. Bowers	5do.
Wm. Latman	9do.
John Thos. Nott	11do.
John Lucas (b)	23do.
James Seagrove	29do.
Samuel Hellard	do.

NAMES.	Seniority.
Henry Brett	29Oct.
Allan M'Millan	31do.
Wm. Morris (a)	1Nov.
William Lenthall Brake	2do.
Geo. Alfred Topper	6do.
William Holt	7do.
Richd. Hetherington	8do.
Charles Aubrey Antram	9do.
Edw. Roberts (c)	10do.
Jas. Henderson (b)	do.
Sutherland Morrison Colquhoun	do.
Geo. Argles	do.
James Sharappell	14do.
Rob. Fendall Atkins	15do.
James Bryce	21do.
Thomas Colson Festing	23do.
Herbert John Jones	do.
Geo. Fred. Ryves	24do.
Fred. Draffen	27do.
John Leigh Beckford	do.
Chas. Taylor (a)	28do.
John Grierson	29do.
Wm. Farrant	31Dec.
Edw. Luscombe	do.
Fras. Ormond	do.
Geo. Hurst	4do.
Christopher Claxton	9do.
Thos. Lancelot Wilkinson	10do.
Geo. Buttler	do
Hen. Fred. Newell	do.
Caleb Jackson	11do.
Thos. Gill Jackson	13Dec.
Griffith Price Traherne	do.
John Last Thompson	17do.
Rich. Ward	18do.
Edw. Rice Owen Farquharson	19do.
Geo. Stephens Burnett	27do.
Wm. Woolcock (b)	28do.
Chas. Haydon	do.

1811

Wm. Spiers	3Jan.
Thos. Lovesy	5Jan.
Alex. M'Donald	do.
John Willison (a)	17do.
John Edw. Lane	do.
Richd. Cole	do.
Robt. Lethbridge	do.
Wm. Everard	do.
John Elwin	do.
Hen. Aug. Fawcett	do.
Richd. Hambly	19do.
Jos. Chappel Woolnough	do.
Wm. Knight (c)	do.
Jos. Steele	24do.
Geo. Bissett	28do.
Thos. Stone	29do.
Methuselah Wills	1Feb.
Bassett Jones Loveless	2do
Fras. Dan. Lauzun	do.
Robert Perceval Brereton	do.

NAMES.	Seniority.
Walter Kirby	6Feb.
John Alfred Moore	7do.
John Lapp	do.
Thos. Woodyatt	do.
Wm. Brander	14do.
Henry Brooke	do.
Lewis Grant	19do.
Thos. Lee	do
Wm. Ellison	20do.
John MacCausland	22do.
Aug. Thos. Hickes	8Mar.
Geo. Addis	9do.
John Tulloh	12do.
Wm. Allsopp	do.
John Hopkins	do.
John Moffatt	13do.
Jas. Rennie	do.
Chas. Hen. Ross	do.
Orlando Orlebar	14do.
Henry Kent	do.
Jas. Rogers Drew	16do.
Wm. Hen. Meggison	do.
Thos. Shapcote	19do.
Henry Cavendish Hore	20do.
Wm. Finlaison	8April
Thos. Edw. Knight	15do.
Wm. St. Andrew St. John	17do.
John Sandys (b)	18do.
Thos. Doorne	do.
Wm. Clark Harris	do.
Gustavus Evans	do.
Thos. Whitewood	do.
James Barnwell Tattuall	do.
George Beazeley	18April
Randall Vans	do.
Edw. Chappell	do.
William Benjamin Johnston	do.
Herbert John Clifford	22do.
Richard Peace	do.
John M'Gladery	24do.
John Hancock	do.
Geo. Thew	26do.
Geo. Peters Browne	do.
Robt. Rochfort	do.
John Robt. Woodriff	26do.
Edwin Richards	do.
George Tardrew	do.
Harry Wilson	do.
Alex. Mackenzie (b)	27do.
John Weir	29do.
Herbert Mackworth	do.
Wm. Hollamby Hull	1May
Richd. Crosley	do.
Chas. Basden	2do.
Francis Roberts	3do.
Mat. Liddon	do.
John Matson	10do.
George Hill	do.
John Hackett	11do.
Edw. Simmons	14do.
James Stewart (b)	do.
George Flower Herbert	16do.
James Edward Gordon	17do.
Benj. Walker	20do.

NAMES.	Seniority.
Geo. Selby	20May
Henry Came	24do.
Francis Henry Woodcock	25do.
Benj. Shepherd	29do
Geo. Hawkins	5June
Jas. Rolleston	8do.
Wm. Smith (d)	12do.
Geo. Sanford	do.
Jas. Wigston	13do.
Simon Edward Antram	14do.
Geo. Fras. Sealy	16do.
Thos. Hill (a)	17do.
George Goosse	18do.
Joseph Birch	20do.
John Stuart Brisbane	3July
Richard Gregory	6do.
John Adamson	do.
Bowen Robert Robertson	do.
George Bassan	9do.
Samuel Ramsey	11do.
Holgour Davison	17do.
Wm. Weiss	do.
Edw. Andrews (b)	20do.
Wm. Jones (c)	24do.
Alex. Kennedy	25do.
Robert Leech	26do.
Benj. Smart	31do.
Wm. Walker (a)	1Aug.
John Sisson	do.
Robt. Matthews Woodriff	do.
Wm. Sherring Rees	do.
Henry Snellgrove	1Aug.
Robert Cock	do.
James Edgecombe	do.
John Drake	do.
Wm. Innes Pocock	do.
John Taylor Utlay	do.
Bell Robt. Owen	do.
John Illingworth	do.
Edw. Handfield	do.
Chas. Belfield Louis	do.
Robert Blackborne Thoroton Sutton	do.
Thos. Boardman	8do.
Edw. Brown Addis	9do.
Jas. Burton (a)	do.
John Wilkinson	14do.
Jas. Guy Osborn	16do.
Henry Parry	do.
Thos. Bushby	do.
Stephen Butcher	20do.
Fred. Lloyd	do.
Geo. Castle	do.
Geo. Smithers	23do.
John Dawson	27do.
John Imrie	10Sept.
Wm. M'Leod	do.
Henry Sheridan	11do.
Robt. Kingston	17do.
David Ramsay Kerr Cooke	24do.
John Turner Flinn	26do.
John Henderson (b)	do.
Fred. Brownson Neve	do.
Roger Hall	do.
Wm. Hornsby	do.
Francis Maxwell	do.

NAMES.	Seniority.
John Hall (a)	26Sept.
Robt. Hunter	do.
Fred. Slade	do.
Henry Warde	do.
Thos. Rawlins	do.
Geo. Anderson	28do.
Geo. Fortescue	7Oct.
Chas. Fox Turner	17do.
Thos. Kirby	do.
Thos. Stopford	20do.
Joseph Rawlins Thomas	21do.
Alex. Martin	29do.
John Middleton	do.
Wm. Fred. Barr	do.
Wm. Langdon	do.
John Libou	do.
Wm. Smith Stokes	1Nov.
Augustus Champion De Crespigny	do.
Martin Bennet	2do
Robt. Sutton Bayly	4do.
John Bendyshe	11do.
George Parkyns	16do.
John Evans	do.
Benj. Dutton	19do.
Lauchlan Burn	do.
Richd. Bowen Reed	do.
Thos. Williams Charleton	do.
Geo. Butler	do.
Francis Anderson Calder	28do.
Wm. Edw. Curlewis	28Nov.
Wm. Snell	4Dec.
Wm. Syfrett	do.
Edward Purcell	do.
Thos. Favell	9do.
Fras. John Pickmore	do.
Jas. Rogers (b)	10do.
John Simpson (c)	14do.
Wm. Pearce Furse	do.
Jas. Blaufford (b)	16do.

1812

Tho. Geo. Nichols	2Jan.
Humphrey May Freestun	2do.
Richard Potter	do.
Tim. Regou	do.
Jas. Nixon	3do.
Chas. Moore (a)	7do.
Redmond Moriarty	do.
Geo. Tyrrell	9do.
Geo. Marjoribanks	13do.
Robt. Martin Cole	17do.
Fred. Bullock	22do.
George Mitford Monk	23do.
Robert Patty	27do.
John Fetherston	31do.
James Ahill	do.
Geo. Bissett	3Feb.
David Welch	do.
Sampson Marshall	do.
Peter Brooke	do.
William Roddam Cooley	do.
John Cooke	5do.
Digby Dent	6do.
Lardner Dennys	do.
Wm. Purchas	do
John Hope	7do
Geo. Blurton	do
Louis Aug. Robinson	do

Digitized by Google

NAMES.	Seniority.
Robt. Graham Dunlop	7Feb.
John Pitt	do.
Hen. Ogilvie	do.
John Dewdney Worthy	do.
Richd. Quill	do.
Paul Griffith Panton	do.
Henry Crocker	do.
Sam. Cornish Stiles	do.
Frederic White	10do.
Charles Harvey Norrington	11do.
Chas. Tamm	do.
John Wm. Oldmixon	do.
Robert Jones	do.
Alfred Matthews	do.
Benjamin Morton Testing	19do.
Wm. Barry	22do.
Jos. Norris	do.
Robt. Pearce (a)	25do.
Edw. Smith	26do.
Arthur Keogh	29do.
Chas. Mercier	do.
Wm. Grove	4Mar.
Thos. Livingstone Reid	5do.
Thos. Holloway	10do.
Norfolk King	12do.
Wm. Rannell	21do.
James Tilley	do.
John Stiles	21Mar.
James Davis	do.
Richd. Langdon	do.
Alex. Gallaway	do.
Wm. Vine	do.
Geo. Sullock	do.
John Dewar	do.
Geo. Pierce	do.
Henry Belsey	do.
Adam Robertson	do.
Wm. Nowell	do.
John Campbell (a)	do.
Edw. Knapman	do.
Martin Miller	do.
John Wingrave	do.
Chas. English	do.
Henry Francis Spencer	do.
Jos. Tho. Tatlock	do.
Richd. Nugent Kelly	do.
Andrew Hermon Thompson	do.
John Mein	do.
Thos. Cull (b)	do.
Peter Hodder	do.
Jas. Rigmaiden	do.
Elias Thos. Gill	do.
Geo. Lewis Coates	do.
Michael Boyer	do.
John Taylor (c)	do.
Horatio James	do.
Wm. Buss Wyches	do.
Henry John Hall	do.
Walter Edward Grant	do.
Charles Cowlis Robinson	do.
Henry Sankey	do.
Jos. Collings Gill	do.
Chas. M'Arthur	do.
Hen. Nevil Eastwood	do.
Robt. Stuart	do.
Wm. Pyrke	do.
Thomas William Charlton	do.
Wm. Crichton	do.
Richd. Nason	do.

NAMES.	Seniority.
Chas. Parker (a)	21Mar.
Jas. Bulstrode Whitelocke	do.
Frank Cutler	do.
Wm. Eardley Amiel	do.
Thomas Pitt Robinson	do.
Chas. Iverr Dew	do.
Jas. Crook	do.
Chas. Halford	do.
John Fras. Dawson	do.
Augustine Woodward	do.
Morrice Cowen	do.
Hen. Pengelly	do.
James Clayton	do.
Richd. Millett	do.
Thomas Patton	do.
Geo. Buchanan	do.
Hen. More Williams	4April
James Bulkeley	14do.
Wm. Reynolds	16do.
Watkin Wm. Little	17do.
Rich. Tullidge Sainthill	23do.
John Wells	28do.
Wm. James Scudamore	30do.
John Moore (b)	5May
George Greea	do.
George Drew	8 do.
Thos. Dymock Jones Dubine	do.
William Henry Gibbons	do.
Robt. Loney	do.
Charles Boddam Stockdale	do.
John Dove	do.
Augustus Pelly	do.
John M'Killop	do.
James George	do.
Geo. Thomas (b)	do.
James Spiller	10do.
John Jas. Keeling	13do.
Wm. Pitt Bowler	do.
Peter Reddie	do.
Wm. Geo. Thomas	do.
Robert Otway	14do.
Wm. Stone (b)	16do.
Robt. Parkis	19do.
Geo. Wm. St. John Mildmay	do.
Thos. Barton Rose	20do.
John Walkie	do.
Hen. Padon Lew	do.
Tho. Saunders (b)	25do.
Spencer Smyth	2June
Jas. Francis Dundas dale	3do.
Chas. Friend	12do.
Thomas Densten	15do.
Wm. Gibbal Dowden	16do.
Thomas Pearse (b)	do.
John Grant	25do.
John Bowerbank	30do.
Alphonso Henry	do.
James Lew	2July
Richd. Edwards	4do.
Wm. Oldrey	7do.
Jas. Agnew Stevens	do.
Thos. Ritchie	10do.
Wm. Oakes Blount	do.
Peter White	16do.
Michael Quin	do.
Thomas Hodges	18do.
John Bowie	20do.

NAMES.	Seniority.
Roger Langlands	24July
Alex. Miller	27do.
Paul Piercy Bagwell	do.
Thos. Fowle	30do.
Edw. Hughes Jacob	31do.
Thos. Strover	7Aug
Wm. Archba. Warre	13do.
Henry Tucker	17do.
Wm. Roddam	do.
Wm. Loudon	18do.
George Bentham Hutchings	do.
Wm. Dickson	21do
Jas. Poad	24do
Lewis Charles Peters	29do
John Towne	17Sept.
John Atkinson	do.
John Vignoles	do.
Henry Boteler	18do.
Geo. Bishop	do.
David Thomas Nightingale	21do.
Wm. John Wade	28Sept.
John Wood (a)	29do.
Thos. Holbrook	23Sept.
Robt. Snell (b)	26do.
Wm. Downey	30Oct.
Mark Kent	do.
William Henry Cooke	12do.
Richard Farr	do.
Fras. Wilson Ellis	15do.
Edwin Ludlow Rich	do.
Thos. Spark	do.
Thos. Constant Paggett Morton	do.
William Ivey Devonshire	do.
Charles Stirling	do.
Tobias Young	20do.
Robt. Machen	24do.
Benj. Roberts	do.
James Sanders	28do.
Henry Lowe	3Nov.
Wm. Nun Jewell	6do.
Henry Bowman Woodhouse	7do.
Aug. Donaldson	20do.
John Parkman	do.
Jeremiah Mahoney	do.
Thos. Scanlan	do.
Wm. Gilpin	do.
John Collas	do.
Richd. Colmer Rose	do.
William Hole Westlake	do.
George Stanway Bourne	do.
Andrew Munro	do.
John Kingdon	do.
John Lew	do.
Hamilton Davies	do.
Geo. Bateman	do.
Wm. Sandby	do.
Fred. John Whitehurst	do.
Richard Smith Simonds	do.
Edw. Phillips	do.
Zebedee Beckham	do.
John Lapslie	do.
Sackville Burrenghs	do.
Chas. Maitland	do.

NAMES.	Seniority.
Samuel Roberts Parker	29Nov.
Arthur Brooking	do.
Robt. Centarn M'Cready	1Dec.
Samuel Hill	do.
Geo. Palmer	do.
James Kerr	do.
Edward Youell	2do.
John Hickman	do.
Edm. John Piper	do.
Henry Smithwick	3do.
Robt. Carter (b)	2Dec.
Edward Buller Hicks	do.
Wm. Muriel	5do.
Richd. Saumarez	do.
Hazey Brown Richards	12do.
James Hamilton Murray	do.
Patrick Wallis	15do.
Wm. Rumford	17do.
Wm. Small	do.
John Barnett Joyce	19do.
Jas. Ward	25do.
Horatio Bennet Cook	26do.
George Brooks Forster	27Dec.
George Sloan	3Dec.

1813

Henry Collins	1Jan.
John Fraser	do.
Wm. Henry Quin	9do.
John Kingdom	19do.
Augustus Aldborough Lloyd Williams	18do.
Gabriel Christie	22do.
George Eyre Powell	do.
Chas. Robt. Milbourne	do.
Joseph Hume	do.
Robert Harris	do
Jos. Bage Boultbee	25do.
Wm. Hicks (a)	30do.
Ben. Worthington	2Feb.
John Shepherd	do.
John Allan Wright	do.
David Rice	do.
Thos. Mowbray	do.
Ewan Jones Cruchley	do.
Thomas William Holburne	5do.
Sam. Hood Hemmans	do.
Benjamin Kingston	do.
John Agnall	11do.
Henry Bolman	do.
Jas. Burton (b)	15do.
Stephen Hodge	16do.
Geo. Dyer	17do.
Amos Plymsell	18do.
Jas. Thos. Taylor Dixon	4Mar.
John Christian Chesnaye	17do.
Robt. Hutchison (a)	19do.
Hugh Cumahan	25do.
Sam. Chas. Umfreville	do.
Jonathan Faulkner	do.
George Inglis	do.
James Moxon	27do.
John Sam. Rowlands	29do.
John Hudson (a)	31do.
John Morrison	do.

Digitized by Google

NAMES.	Seniority.
John Bransford	3April
John Tyler	6do.
Henry Harrison	7do.
David Hanmer	do.
Jacob Ley Young	do.
Wm. Titzwilliam Wentworth	13do.
Joseph Bailey	15do.
Edw. Robinson	do.
Thos. Moffat	20do.
Meyrick Bodychen Sparrow	21do.
Ben. More Molyneux	do
Jos. Marshall (a)	12May
Charles Smith	13do.
Wm. Ridgeway	22do.
George Cheyne	25do.
Edw. Jennings	27do.
Albany Howard Wilson	do.
Chas. Thomas Sutton	do.
Wm. Wescott	28do.
John Hunt	do.
Ward Evans	do.
Hen. Walker (b)	do.
Wm. Hutchison (a)	do.
Edmund Howe Fitzmaurice	do.
Thos. Atkinson	do.
Wm. Beckett (b)	29do.
Wm. Hen. Woodin	31do.
Robt. Bisset Fenwick	3June
Samuel Jago	do.
Rob. Weaver	4do.
Thos. Simmonds	6do.
Francis Hallowes	14do.
Edw. Webb	do.
Thomas Werge	do.
Thos. Fortescue	do.
Arthur Loftus	do.
Chas. Hen. Marshall	do.
John Sam. Smith	16do.
Thos. Irvine	20do.
Shephard M'Cormick	21do.
Pat. Wright	26do.
Ed. Gordon	30do.
Henry Shovel Marsham	do.
Jos. Marshall (b)	1July
John Coleman (a)	9do.
Marshall Hoyles	5do.
Alex. Murray	do.
Wm. Rolfe	do.
Christopher Wyvill	do.
Hen Gladwell Roughdo.	
John Bedingfield Knocker	10do.
Richd. Hen. King	12do.
Nathaniel Gordon Corbett	do.
Wm. Townshend Dance	do.
Robt. Cosby Tomlinson	14do.
Wm. Smith (c)	do.
Wm. Simkin	do.
Thos. Akers	16do.
John Crossly Seymour	do.
John Tooker Spry	17do.
Geo. Wm. Conway Courtenay	19do.

NAMES.	Seniority.
Benj. Lewis	19July
Geo. Ed. Patey	20do.
John Milroy Hutchison	do.
Joseph Pearse	22do.
Thos. Stewkley Shuckburgh	30do
Philip Justice (b)	5Aug.
Mich. Molloy	do.
John Davey Foulkes	do.
Arthur Darley	11do.
Geo. Blackman	12do.
Wm. Jas. Townshend	15do.
Wm. Palmer (a)	17do.
Wm. Sterne	23do.
Wm. Morris (b)	24do
Alex. Buchanan	do.
Edward Charles Earle	10Sept.
Wm. Flinn	11do.
Wm. Stevenson	15do.
Stephen Dillon	15do.
Wm. Lee Rees	15Sept.
Henry Sleath	16do.
Wm. Daniell	do.
Henry Jellicoe	23do.
Joseph Short (a)	29do
Frederic Franks	do.
John Hatry Bellairs	30do.
John Barnes (a)	do.
Wm. Jacobs	6Oct.
Sam. R. Weddell	8do.
John Edmund Dominick Berres	20do.
Charles Crole	do.
Henry Lancaster	do.
Arthur Fremantle Seeds	do.
Chas. Hensley	do.
Wm. Moriarty	23do.
Wm. Brash	25do.
Wm. Garforth	do.
Geo. Syme	26do
John Salter	do.
Richd. John Nash	29do.
Alex. Ellice	30do.
Jas. Clark	1Nov.
Richd. Nicholls Williams	3do.
Kevey Tully	10do
Wm. Russell	do.
Christopher Beer	do.
Thos. Baldock	do.
Wm. Hobson	11do.
Wm. Caswell	13do.
Richd. Conner (b)	do.
John Harvey (a)	do.
Richd. Hoare	do.
Pat. Deuchar	29do
Robt. Shebbeare	30do
Chas. Lambert	6Dec.
Geo. Fras. Wood	do.
Robt. Gore	do.
Arthur Lee Warner	do.
Chas. Haycock	do
Robt. Rust	do
John Hake	do.
John Murray (c)	do.
Wm. Fred. Sayer	do.
Geo. Loy	do.
Robt. Wintle Innes	do.
Wm. Richards (a)	10do.
John Beteler Ormsby	13do.
Wm. Hen. Savage	do.

NAMES.	Seniority.
Chas. Rumbold Gordon	13Dec.
Robt. Tait	do.
Geo. Wade	15do.
Edw. Hall	do.
Geo. Mortimer	17do.
Richd. Mitchell	18do.
Wm. Watt	22do.
Digby Marsh	24do
Charles Henry Kempthorn	25do.
Rd. Clark (b)	26Dec.
Thomas Lawrence	29do.
Wm. Hen. Brand	30do.
Mich. Jerrard	do.
Jas. Richard Booth	do
Richard Tickell	do.
Wm. Drew	31do.
1814	
James Vibart	1Jan
Wm Burdett Dobson	3Jan.
John Somerville	do.
Hen. Francis Greville	4do.
Jas. St. Quintin	7do.
Charles Holroyd	do.
Nath. Barwell	do.
Rt. Hon. James *Viscount* Kelburn	8do.
Wm. Hen. Baptist Proby	9do.
George Bury	11do.
Hugh Donald Cameron	do.
Jas. Douglas	do.
Octavius Venables Vernon	do.
John Chamberlayne	do.
John Sherbrooke Gell	14do.
Geo. Sidney Smith	21do.
Edw. Goodlad	22do.
Thomas Riches	do.
John Hallowes	do.
William Nott	26do.
Thos. Leigh	do.
Jas. Derriman	do.
Wm. Pitt (b)	28Jan.
Ponsonby Sheppard	6Feb.
Alex. Graves	do.
Geo. Briscoe Skardon	do.
Rob. M'Kirdy	do.
Thos. Hen. Rothery	do.
Samuel Strover	5do.
John Marjoribanks	14do.
John Golding	16do.
Philip Parker King	28do.
Andrew Drew	4Mar.
George Dansey	8do.
Henry Cranmer March Phillipps	10do.
Geo. Constable Chalmer	do.
Price Blackwood	do.
John Bowden	16do.
Alex. Brenan	do.
Francis Bickerstaff	do.
James Williams	do.
Peter Smith Manico	do.
John Hacknay	do.
William Hele	do.
Henry Augustus Perkins	do.
Edward Wykle	do.
John Middleton Wemyss	do.
William Luce	do.
Frank Hastings	do.
Ed. Aug Frankland	do.

NAMES.	Seniority.
Joseph O'Brien (a)	17Mar.
Sam. Hewitt Moore	4Apr.
Rob. Pearce (b)	5do.
George Campbell	do.
Thomas Hippins	do.
Hen. Wm. Lewis	do.
Masters Norman	do.
Alex. Gardner Stewart	9do.
Wm. Fred. Lapidge	do.
Morgan Crofton	11do.
Francis Rogers Coghlan	18 April
John Harvey (b)	26do.
Harry Lawless	27do.
John Anderson (b)	28do.
Thos. Pennington	4May
Joseph Roche	do.
John Dillon Fry	16do.
Christopher Wyvel Payne	do.
Duncan Blair	17May
Richard Morris	18do.
Peter Ayleworth	do.
John Sam. Willis Johnson	do.
Wm. M'Intyre	26do.
Adam Cuppage	do.
Henry Hawkins	do.
Jas. Alex. Gordon	do.
Chas. Davis	do.
John Powell Tweed	do.
Edw. Maxey	27do.
Philip James Elmhurst	do.
Geo. Henry Bowlby	do.
Jos. Winthrop Martin	do.
Benj. Andrews	do.
Jos. Driscoll	30do.
Jas. Knight	do.
Campbell Lock	do.
Henry Downes	1June
Alex. Tait	do.
Chas. Dyke Acland	do.
Charles Kemar Hutchison	3do.
Thos. Higgins	do.
Wm. Snowey	4do.
John Wilkie	do.
Myles Monk Magrath	do.
Thos. Adolphus Plackett	do.
Alex. Robertson	7do.
Wm. Tullis	do.
Matt. Black	10do.
Isaac Burch (b)	11do.
Jas. Figg	do.
Jas. Annesley	do.
John Monk	13do.
Edw. Rotton	16do.
Henry Bampfylde Shepton	do.
Geo. Holbech	do.
Wm. Forbes	do.
Arthur Magan	do.
Charlton Booth Bayly	17do.
W. Dow	do.
John Gray Draper	do.
Wm. Tatten Peteh	27do.
John Harrison	do.
John Bulger	do.
Thos Hemby	do.
Henry Ommanney Love	do

Digitized by Google

NAMES.	Seniority.
Wm. Bailey	27June
John Peyton	do.
John Monday	do.
Henry Harrow	do.
Jas. Thos. Yates	do.
Howard Moore	do.
Chas. Paynter	do.
William Robert Ward (a)	do.
John Benson	do.
Rob. Ballard Johnston	do.
Edmund Oakes	1July
Thos. Hunt	do.
John Wm. Bannister	do.
Jas. Waldegrave Ludlow Sheils	do.
John Stewart Dixon	do.
Ed. Proudfoot Mortague	do.
John Hay	do.
Charles Inglis	1July
Charles Peake	do.
James Burney	4do.
Thos. Edw. Hoste	do.
Samuel Wheeler	6do.
Richard Keane	do.
Wm. Hen. Johnston	do.
Edward Canes	do.
John Wright	do.
Peter Stark	do.
Whitworth Lloyd	do.
James Giffard	do.
Joseph West	do.
James Reid (b)	do.
John Goldie (b)	8do.
John Spurway	do.
David Briggs	do.
John Jones Pearce	9do.
Thos. Barrow	do.
Rob. Maltman	12do.
Wm. Moore	do.
William Baker Strugnell	18do.
Isaac Richards	19do.
Nicholas Webb	do.
Geo. Pettiward Eyre	do.
Timothy Carew	do.
Charles Mat. Chapman	do.
Benj. Mainwaring	do.
James Heyland	do.
Hen. Edw. Coffin	20do.
John Fisher	21do.
John Lloyd (b)	22do.
Geo. Albert Rix	do.
Geo. Barker	23do.
James Bradley (b	do.
John Graham	do.
Anselm Peter Le Neve	25do.
Thomas Porter	27do.
John Kiddle	29do.
Wm. Wynne Eyton	do.
Geo. Francis Lyon	30do.
Joseph Elwin	2Aug.
Wm. Rob. Ward (b)	3do.
Samuel Fielding Harner	6do.
Rich Norton	9do.
Charle sAndros	do.
Wm. Porter	10do.
Juste Peter Roepel	do.
Bart. Geo. Waterhouse	do.
George Russel	13do.
Pierce Humphrey Mott	16do.
Chas. Wm. Griffith	16Aug.
John Hoskins Brown	do.
Robert Futter	do
John Munnings	do.
Johnson	do.
James Rowe	do.
Wm. Prowse	do.
Edward Archer	do.
Haughton	do.
Matthew Mitchell	do.
Henry Watson Hall	do.
Walter Leslie	24do.
John Scott	do.
Thomas Stephenson	do.
Francis Gray	26do.
Henry Fitzgerald	do.
Nath. Cranstoun France	do
Henry Meredyth Morris White Jervisdo.	
George Atkinson	26Aug.
Wm. Blackmore Noble	27do.
Wm. Wood (b)	do.
Joseph Irwin	18Sept.
Valentine Munbee	do.
Edward Brenton	do.
Stewart	do.
David Bolton	3do.
George Beckwith	do.
Cuthbert Daly	7do.
George Lyde	9do.
Thos. Chas. Barron	do.
Wm. Hewett (b)	10do.
Wm. Farquharson	12do.
Rich. Henn Edwards	15do.
Jas. Robt. Barnes	16do.
Rich. Hare	do.
Wm. Southey	17do.
Hen. And. Bates	20do.
James Pearson	do
Mark John Currie	23do.
How Braithwaite	24do.
William Pilch	do.
Charles Keele	do.
Henry Edw. Temple	26do.
Henry Paget Jones	do.
Wm. Southby Gapper	do.
Merion Marshall Moriarty	do.
Jos. Paffard Dickson Larcom	do.
Thomas Cowan	28do.
Robert Gibbes	do.
Richard Weld	29do.
Wm. Henry Nichols	do.
Charles Goullet	do.
William Francis Jebb	do.
Mat. Thos. West	1Oct.
Joseph O'Brien (b)	do.
John Candle Bend Scantlebury	4do.
Thos. Francillon	5do.
Chas. Cotesworth	10do.
Jos. Chitty Jellicoe	11do.
John Meyrick Paynter	do.
George Peirson	do.
George Courtenay Greenway	do.
James Stuart (a)	do.
Fred. Carne Hill	12do.
HenryMartin Leake	14do.
James Crooke	15do.
John Moore (c)	19do.
Jeremiah M'Daniel	do.
John Jackson (b)	do.
Douglas Charles Clavering	21Oct.
Geo. Morison King	22do.
James Chapman	24do.
James Wilkinson	26do.
James Roy	27do.
John Stokes (b)	29do.
Sam. Costerton	4Nov.
George Hare	do.
Robert Wemyss	5do.
John Josiah Holford	7do.
Wm. Francis Bond	8do.
George Lindesay	9do.
Geo. Allen	18do.
Francis Lyon	do.
Dan. Peake	do.
Geo. Thos Smyth	23do
John Reddie Black	28do.
John Parker	28Nov.
George Arden	do.
Robert Bruce Raban	do.
John Binney	do.
Benjamin Leggett	do.
Thos. Rob. Brigstocke	do.
Allan Francis Gardiner	13do.
Alex. Stevenson Pearson	14do.
Henry Tull	do.
Robert Barclay	do.
John Hornby	do.
Christopher Knight	do.
William Venus	do.
Thomas Elliott	do.
Charles Croker	17do.
Joseph Hynson	23do.
Wm. Lawson	do.
James Stuart (b)	do.
Jas. Rochfel Forrest	do.
Thos. Wiggins Moffett	do.
Chas. Fred. Archer	do.
Wm. Liardet	do.
Gregory Allnutt Lewin	do.
Jas. Steuart	do.
Chas. Caldecot	do.
Hon. Henry Finch	28do.
William Cunningham Wylly	29do.
1815	
Nathan. Newenham	1Jan.
Jos. Ed. Chilcott	2Jan.
Allan Bertram	13do.
Ben. Stow	do.
Godfrey Brereton	16do.
Henry Ansell	20do.
Henry Winship Dodd	do.
James Crawford	1Feb.
Thos. Lepard Knevitt	do.
John Parkes	do.
Charles Shaw	do.
Benj. Argent	do.
Ralph Rich. Tomkin de Kempster	do.
Stephen Stocker	do.
William Nash	do.
John Downey	do.
Wm. Borrowman	do.
Arthur Brearey	do.
James Harper	do.
Thos. Sackville Crosby	do.
Henry Dennis	do.
Robt. Chas. Packman	do.
James Murray (b)	do.
Geo. Will. Matson	1Feb
Edw. Dampier	do.
Augustus Brydges Henniker	do.
Rob. Dickegg Rawlins	do.
Valentine Stone	do.
Anthony Gibbs	2do.
Alex. Wilson	do.
James Tandy	do.
John Adams (a)	do.
John Rider	do.
Sam. Featherstone	do.
Thomas Evans (c)	do.
William Roberts (b)	do.
Jn. Paul Grandidier	do.
Wm. Brooks	do.
John Barnes (b)	do.
Wm. Paul Williams	do.
John Downie	do.
Edward Griffiths	do.
Samuel Chave	do.
James Barnett Elliott	do.
John Barclay (b)	3do.
Daniel Baird	do.
Jos. Shaw Goddon	do.
Robert Tucker	do.
Henry Cox	do.
Wm. Netherwood	do.
Wm. Langley	do.
Anthony Daly	do.
William Giles	do.
Fred. Thompson	do.
Edward Garrick	do.
Robert Davis	do.
John Wood (b)	do.
John Munro	do.
Edm. Lechmere	do.
William Creak	do.
William Hole	do.
James Carter (a)	do.
Edw. Thurtell	do.
Dan Hunt Sulivan	do.
John Parsons	do.
Robert Newton	do.
William Hains	do.
John Lechmere	do.
Joseph Stingsby	do.
Robert Young Man Darracott	do.
John Hungerford	4do.
George Richardson	do.
Thomas Salkeld	do.
Thomas Bunn	do.
Henry Foreman	do.
Matthew O'Hea	do.
William Rule	do.
Henry Alexander Daniel Thornton	do.
Step. Yonge May	do.
Jas. Hilary Andoe	do.
George Phillips	do.
Jas. Sutter Britton	do.
James Richard Auchinleck	do.
Henry Douglas	do.
Thomas Hare	do.
Wm. Chas. O'Hara	do.
Wm. Stanbury	do.
W. Hamilton Murray	do.
John Williams Aldridge	do.

Digitized by Google

NAMES.	Seniority	NAMES.	Seniority.	NAMES.	Seniority.	NAMES.	Seniority
Jno. Wolland Bake	4Feb.	Chas. Alex. Johnston	8Feb.	Frederick Coppin	11Feb.	William Walker (b)	do.
Henry Cranmer Gordon	do.	Thomas Kendall	do.	Rich. Williams Charlesson	do.	Jonathan Porter	15Feb.
John Hatton	6do.	Henry John Carr	do.	Wm. Chas. Jones	do.	Augustus Lampen	do.
Moses Cadenhead	do.	Edmund Miles	do.	Jno. Alex. Mount	11Feb.	William Jones(d)	do.
Geo. Davis Ross	do.	Robert Thomas	do.	James Robt. Kellock	do.	Philip Kyrle Jones	16do.
Wm. Waterman Wharton	do.	James Avery	do.	John Harding	do.	Thos. Williams(c)	do.
Charles Hopkins	do.	Thomas Quelch	do.	George Bland	do.	Daniel Leary	do.
James Stannus	do.	Cave Gregory	do.	JamesWood (b)	do.	Robt. Hutchinson Herbert	do.
Henry Parkhurst Taylor	do.	Richard Jas. Woolverd	o.	John Everrest Cabbarn	13do.	Jos. Collings Grigg	do.
Chas. Wray Campe	Bond do	William Shephard	do.	George Merey (b)	do.	Thomas Coleman	do.
Thomas Holloway Holman	do.	Grosvenor Bunster	do.	James Lindsay	do.	Alex. Fred. Cope	do.
Stephen Russel	do.	John Pengelley	do.	Dominick Creagh	do.	Chas. Holbrook	do.
Walsh	do.	Thomas Wallace	do.	Waters	do.	William James	do.
Alex. Thos. Emeric Vidal	6Feb.	Robt. Morgan (a)	9do.	Thos. Hen. Crockford	do.	Ed. Wm. Seymour	do.
James Shambler	do.	Geo. Wate	do.	Richard Compton	do.	Edward Garrett(b)	do.
Wm. Hynam Lloyd	do.	John Mee	do.	Charles John Hull	do.	Robt. Henderson	do.
Henry Lewis(b)	do.	Andrew Liston	do.	James Wood (c)	13Feb.	Philip Moor	do.
James Fox	do.	John Gabriel	do.	Richard Payne	do.	George Robinson(b)	do.
Richard Morgan	do.	Thos. Cook	do.	Charles Atkinson	do.	Richard Gilpin	16Feb.
William Morley	do.	Rich. Bowden	do.	Evan Nepean	do.	Henry Reneau	do.
Jas. Harvey Nickoll	do.	Chas. Strange	do.	James Mathias	do.	Richard Hemer	do.
Thomas Symes	do.	John Smith Wilson	do.	James Reid (c)	do.	Rowland Morgan	do.
Chas. Hawse Jay	do.	James Carter (b)	do.	Jno. Hy. Moore	do.	Mat. Carling Friend	do.
Edward Blanckley	do.	John Sutton Williams	do.	Charles Turrell	do.	Wm. Gardiner	do.
Joseph White	do.	Thos. Brice	do.	Raymond Evans	do.	John Adams (b)	do.
Charles Brown	do.	Patrick Shirreff	do.	Frederick Fraser Alexander	14do.	Hen. Esch Atkinson	do.
Francis Brodie	do.	Mathew Gray	do.	George Norris Trent	do.	Hen. Wm. Boyce	do.
Charles Hill (b)	do.	Hugh Fortescue	do.	John Andrews Reeves	do.	Henry Birch	do.
Edward Bold	do.	James Rowland	do.	Dominick Sarsfield	do.	George Lowcay	do.
Thomas Baker (a)	do.	Matthew Phibbs	do.	John Limbrey Bishop	do.	John Harwood	do.
James Lind	7do.	Jos. Robinson	do.	George Humphreys	do.	John Steele Park	do.
Rich. Fairgrieve	do.	Asd. Kennedy	do.	Marcus Fitzgerald O'Connell	do.	Wm. Purvis	do.
Lazarus Roberts	do.	Th. Hood Wheatley	do.	Richard Pulton	do.	Alex. Webb	do.
Martin Pain	do.	S. Wallis M'Clellan	do.	William Barnard	do.	John Wiseman Bottom	do.
Richard Joachim	do.	Rob. Homer	do.	Thos. Williams (b)	do.	Sephas Goode	do.
John Hill(b)	do.	Thos. Johnson (a)	10do.	Charles Batten	do.	John Findlay	do.
Charles Hall	do.	Chas. Autridge	do.	Augustus Hy. Kellett	do.	Richard Waller	do.
Henry Baillie	do.	Edw. Rogers	do.	John Marshall (b)	do.	John Finemore	17do.
Ja. Wm. Hy. Handley	do.	Buxton Layton	do.	Richard Moffat	do.	John Talbott Warren	do.
John Miller	do.	James Wallis	do.	James Frid	do.	Christopher Jobson	do.
Joseph Troughton	do.	Edmund Norcett	do.	Thomas Eve	do.	George Raymond	do.
Wm. Robt. FitzGerald	do.	John Fred. Appleby	do.	William Green	do.	Edward Ackland	do.
Frederick Phillips	do.	Edw. Haswell	do.	George Gallagher	do.	Peter Barnes	do.
Charles Chinnery	do.	Joseph Hyett	do.	Garrett Barry	do.	John Sanbury	do.
Fred. Mackenzie	do.	John Jane	do.	James Cowan	15do.	Thomas Turner	do.
Jno. Harrison Bowker	do.	Alex. Yeaman	do.	Robert Johnston	do.	George Pretyman	do.
Charles Pybus Ladd	do.	John Dawes Haswell	do.	Wm. Nettleton Boycedo.		Edward John Morriss	do.
Wm. Richards(b)	do.	Thos. Gray (b)	do.	Duncan Roberts	do.	Andrew Forbes	do.
Robert Lowcay	do.	Thos. Bernard Shaw	do.	Edwd. Wm. Scott	do.	Peregrine Chas. Davies	do.
Thomas Glaire	do.	Everard Digby	do.	John-Millett	do.	Henry Hockin	do.
Octavius Dunstan	do.	James Cameron	do.	John Holbrook	do.	John Hamilton	do.
Thomas Cole	do.	Wm. Marshall	do.	John Bundock	do.	Richard Moresby	do.
George Vevers	do.	Wm. Leslie	do.	John Nicholas	do.	John Morgan	do.
Thomas Rothery	do.	Sam. Collis	do.	Abraham Docking	do.	Alfred Norman	do.
Robert Low	do.	John James	do.	William Rees Davies	do.	Philip Stanbury	do.
Valent. Peter Hunter	do.	John Wise	do.	John Taplin	do.	Wm. Garland	do.
Abraham Robinson	do.	Jn. Harris Steevins	11do.	Sam. Hornigold	do.	Geo. Taylor Airey	do.
John Williams (a)	8do.	Hugh M'Whinnie	do.	Laston	do.	Richard Kennedy	do.
John Mawbey	do.	James Cudlip	do.	Robert Lucas	do.	Joseph Taylor	do.
John Rothery	do.	James Duffus	do.	John Else	do.	Chs. Witty Clubley	do.
Richard Scanlan	do.	William Richie	do.	Thomas Draper	do.	John Walker	do.
William Goose	do.	Bartholomew Geo. Smith Day	do.	Laurence Charleeson	do.	Jon Else	do.
James Loveless	do.	George Waller	do.	Wm. Hen. Woodham	do.	Thomas Wright	do.
William Hen. Moore	do.	Robert Delap	do.	George Wilson(b)	do.	John Garnham	18do.
Henry Sweetland	do.	Alexander Aitkin	do.	Thomas Strange (a)	do.	Alex. Boyter	do.
John Willson	do.	William Gould	do.	Jos. Vincent Geary	do.	Charles Lutman	do.
Robert Whitcomb	do.	William Mayott	do.	George Harvey	do.	Robert Cross	do.
John Bannatyne	do.	Charles Heal	do.	Charles Bruce	do.	John Arthur Moore	do.
Francis Newman	do.	Edward Hill	do.	Andrew Sims	do.	Tho. Buttanshaw	do.
Thomas Benn	do.	Frederick Hire	do.	John Howard Dean	do.	Ludovick Grant	do.
Wm. Smith Warrin	do.	Oliver Swan	do.	Henry Rowleston	do.	Richard Daniell	do.
William Vicesy	do.	William Great	do.	James Stone (d)	do.	Adlart Miller	do.
		John Pretwell	do.			Will. Hen. Kemball	do.
		Thos. Richard Fowler	do.			Wm. Hutchison (b)	do.
		Nath. Courtenay Whitemore	do.			Robert Turnbull	do.
2883		2958		3028		3100	

Digitized by Google

NAMES.	Seniority.	NAMES.	Seniority.	NAMES.	Seniority.	NAMES.	Seniority.
Ed. Sam. Taylor	18Feb.	Jonathan Butcher	23Feb.	Charles Wadeson	28Feb.	James Gordon (*b*)	3Mar.
Rd. Adams Nicholson	do.	William Smart	do.	Wm. Cave Burbidge	do.	Richard Foreman	do.
Robert Thurley	do.	Philip Clarke Martin	do.	Edw. Parker Bedwell	do.	William Fred. Parker	do.
Michael Hedder	do.	Jno. Thompson (*b*)	do.	Walter Watkins	do.	Robert Trafford Nicolls	do.
Benjamin Hyde	do.	John Stephen	do.	Alex. Shillingford	do.	Henry Carleton	do.
James Simpson	do.	David Price	do.	Jno Courtney Bluett	28do.	George Tomlinson	do.
John Steane	do.	Richard Ronse	do.	Edw. John Johnson	do.	James Rawstorne	do.
Jas. Rob. Lavender	do.	John Francis Cook	do.	Hugh Price	do.	William Hunter	do.
Wm. Richmond Ashby	do.	George Woolcombe	do.	Richard Jocelyn		Edwin Toby Caulfeild	do.
Henry Moore	do.	Samuel Berington	do.	Bower	do.	Robert Butcher	do.
Wm. Henry Baker	do.	John Augustus		Stephen Radcliffe	do.	Edward John Barnaby	
John Davis	do.	Croke	24do.	Henry Fisher	do.	Walker	do.
William Hewit	do.	James Cayfres	do.	Charles Taylor (*b*)	do.	Rich. Jas. Morrison	3do.
Benjamin Chester	20do.	John Pigott	do.	Edward Collier	do.	Harry Dale	do.
Emanuel Blight	do.	William Macfarlane	do.	Nicholas Sumpter	do.	Alexander Wm. Forbes	
James Baillie	do.	Samuel Eborall	do.	Henry Williams	do.		Mar.4
James Rob. Hanns	do.	Sylvester Evans		Francis Geo. Farewell	do.	Nicholas Cory	do.
John Batcher	do.	Chick	24Feb.	Thomas Jackson (*b*)	do.	Chas. Wm. Sanderson	do.
William Weaver	do.	Henry Reid	do.	William Chivers (*b*)	do.	Julius Jas. Farmer	
Geo. Patey Trounsell	do.	William White (*b*)	do.	Thomas Preston	do.	Newell	do.
John Holmes Bond	do.	Chas. Alex. Ross	do.	Thomas Harriott	do.	George Elvy	do.
Rob. Wm. Hale Hardy		Fred. Nicholas De		John Mortlock	1Mar.	Roger Bidgood Teed	do.
	do.	Rovcrea	do.	Claudius Charles	do.	William Hubbard	do.
William Baker (*b*)	do.	Edward Hunsden	do.	Henry Thresher	do.	James M'Kean	do.
George Robt. Taylor	do.	Wm. Henry Oldmixon		William Huntley	do.	Arthur Corbett	do.
Thomas Edw. James	do.		do.	Edward Drew	do.	Geo. Henry Ayton	do.
Thomas Mark Williams	do.	George Hewes	do.	Robert Æmilius		James Marshall	do.
Richard White	do.	Charles Newbolt	do.	Jackson	do.	James M'Dowall	do.
George Shaw (*a*)	do.	Wm. Thos. Strettell	do.	James Cragg	do.	James Senior	do.
Robert Pepperel		William Shepheard	do.	Yard Eastley	do.	James Stewart (*c*)	do.
Madge	21do.	Robert Wall	do.	William Selby	do.	Matthew Munro	do.
William Patterson	do.	Hugh Hunter	do.	John Hose	do.	Nicholas Troughton	do.
Robert Snow	do.	Wm. Græme Rhind	do.	Wm. Edwin Thomas	do.	Thomas Saumarez	do.
Isaac Bramwell	do.	Henry Davis (*c*)	do.	John Tod	do.	Joseph Maynard	do.
George Colman	do.	William Hoghton	do.	Orlando Hart	do.	William Whitehead	do.
Peter Shuttleworth	do.	James Thos. Nicholls	do.	Wilson	do.	Thomas Rogers	6do.
Michael Finch		Henry Guy	26do.	Jas. Hodder Forbes	do.	William Phillips	do.
Cosnahan	do.	Benden Sharvell	do.	David Gam Davies	do.	Hugh Somerville Head	do.
James Jones (*b*)	do.	John Johnson (*c*)	do.	Francis Blair	do.	John Philipps Philipps	do.
John Hicks	do.	James John Foord	do.	Robt. Lewis Jones	do.	Charles Arthur Allen	do.
James Joseph Gordon	do.	William Crellin	do.	John Elliz Knight	do.	Chas. James Adams	do.
George Shennan	do.	Wm. John Thompson		John Geo. Francillon	do.	Robert Card	do.
Robert Ramsay	do.	Hood	do.	James Reynolds	do.	Samuel Richard	
Edward Dennis	do.	John Franklyn	do.	Francis Harris	do.	Whitcombe	do.
William Martyn	do.	John Wheeler	do.	Christopher Jas. Bell	do.	Frederick Frapnall	do.
Alexander Ross	do.	Edward Yelland	do	James Thomas Lamb	do.	Cecil Talton Peelp	do.
Robert Towers	do.	Hen. John O'Callaghan		Lachlan Grant	do.	Benjamin Hart	do.
Andrew Brown	do.		do.	William Hungate	9do.	John Ralph Blois	do.
William Vale (*b*)	do.	James Inglefield		Thos. Harmood Howe	do.	Wm. John Williams	do.
Robert Mudge	do.	Sulivan	do.	Æmilius Simpson	do.	Geo. Cornish Gambier	do.
George Mudge	do.	Alexander Wilding	do.	Samuel Blackshaw Peacock	do.	Henry Ogle	do.
William Parsons (*b*)	do.	John Holwell Wall	do.	John Bolter	do.	Wm. Thos. O'Dwyer	do.
Thomas Cook Dyball		John Poore	do.	Richard Henn	do.	Daniel Geale	do.
	22do.	Samuel Selby	27do.	Pringle Stokes	do.	Edmund Yonge	do.
Josias Drew	do.	Thos. Fisher Stead	do.	Richard Budgen	do.	William Gwyn	do.
Wm. Henry Leaver	do.	Charles Merriman	do.	Edward Postlethwaite	do.	William Ball	do.
William Irvine Johnston	do.	Arthur Grose	do.	Robt. Andrew Hughes	do.	John Davies (*c*)	7do.
Philip Bowden	do.	James Hunter	do.	William Brown (*c*)	do.	Edward Keane	do.
John Budgen	do.	John Fuller	do.	Samuel Conner	do.	Dominick Cauty	do.
Benj. Symes Simms	do.	Thomas Halahan	do.	James Newton	do.	Frederick Hammond	do.
George Hans Blake	do.	Thomas Pearson	do.	William Allen	do.	John Philips	do.
Henry Randall	do.	John Torry Elston	do.	Philip Harvey	do.	William Bryant	do.
George Crookatt	do.	James Bulkeley Gulliver	do	Josiah Oake	do.	Robert Robinson	do.
William Radford	do.	Henry Wm. Mason	do.	Timothy Parsons	do.	James Stopford Hore	do.
Wm. Wilkinson (*a*)	23do.	George Mitchell	30do.	George Mitchell	30do.	John Eyre Pascoe	do.
Wm. Ley Tucker	do.	Robt. Bastard James	do.	Thomas Smith (*c*)	do.	Peter Drummond	do.
James Gattery	do.	George Read (*b*)	do.	James Crisp	do.	Augustus Arabin	do.
James Monypenny		Edward Nickoll	do.	Henry Church	do.	Wm. Boyle Crooke	do.
Wood	do.	George Gray	do.	Francis Henley	do.	John Kenderdine	do.
James Pulling	do.	William Rodger	do.	George Colin Oliver	do.	Henry Perry Dicken	do.
James Rumley	do.	Henry Hill	28do.	John Read	do.	George Baker	do.
John Stubbin	do.	Francis Woollams	do.	William Henvey	do.	George Crossley Coxy	do.
John Wilson (*a*)	do.	John Gilmore	do.	David Henderson	do.	Edward Pitts	do.
		John Simkin	do.				

Digitized by Google

NAMES.	Seniority	NAMES	Seniority	NAMES.	Seniority	NAMES.	Seniority
George Jackson	8Mar.	Joseph Short (b)	13Mar	James Stanes	20Mar.	Thos. Sam. Woollett	13June
John Hardwick	do.	James Newenham Graydon	do.	Robert Hutchison (b)	do.	William Anley	do.
James Irvine	do.	Sam. Smith Ramsey	do.	George Jenner	do.	William Swainson	do.
Matt. CassanSeymour	do.	LancelotJohnAtkins	do.	Hen. WolseyBayfield	do.	Henry Foster	do.
Sydney King	do	Samuel Diggin	do.	Humphry Colquhoun	do.	Allan M. Williamson	do.
William Knocker	do.	Henry Frere Willoughby	do.	Robert Lewis	do.	Joseph Wright	do.
Thomas Colebrooke	do.			John Willison (b)	do.	William Henry	do.
George Dew	do.	John Hoope	do	Abraham Whitehead	do.	Alleyn Evanson	13June
Edward Loveday	do.	Robert Sharpe	do-	David Wingfield	do.	Henry Bate, Mathew s	do.
John Wm. Crispo	do.	Thos. Ledlie Crooke	do-	Wm. HollinshedBrady	do.	Thomas Dutton	do.
William Kelly	do.	John Edevenin	do-	Hugh Clapperton	do.	Jas. Doug. Stoddart	15do.
Henry Courtenay	do.	Thomas Hill (b)	do-	James Philips	20do.	Wm. Wilkinson (b)	do.
John Robertson (b)	do.	Cornelius Turnbull	14 do-	Rob. Gardiner O'Neill	do.	Henry Montgomery Cunningham	17do
Timothy Curtis	do.	Archibald Nadie	do	George Crispe	do.	Thomas Frawley	18do.
Frederick Rogers	do.	Wm. Samuel Stratford	do-	William Ham	do.	Jas. Thos. Cookney	19do.
George Wm. Cotgrave	do.	Henry Russel Atwill	do-	George Shaw (b)	do.	Thomas Kenney	23do.
Charles Criswick	9do.	John George King Pod- more	do.	Jeremiah M'Namara	do.	John Church	do.
Edward Fayerman	do.	Edward Jenkins	13Mar	Nicholas Wakem	do.	Frederick Jelly	24do.
John Seaton	do.	Charles Lockhart	do.	Wm. Blenkarne	do.	Arthur Short	1July
John Stevens Murray	do.	John Wilson (b)	do.	W. Backhouse Fabian	do.	Wm. Down. Pridham	do.
Thomas Rolls Snow	do.	John Hartnoll Moore	do.	Joseph Green	do.	George HenrySarratt	do.
Thomas William Brookholding	do.	Robert Morgan (b)	15do.	G. JohnsonFabianson	Mar.	John Kingeome	do.
Alexander Shairp	do.	William Hicks (b)	do.	John Williams (b)	do.	Burton Macnamara	do.
Henry Stroud	do.	John Race Godfrey	do.	George Harding	do.	Adam Gordon	1July
Thomas Hewett	do.	John Selbie	do.	Thomas Hill (c)	21Mar.	William Rennie	do.
James Dombrain	do.	George Baker Warren	do.	James Govett	23do	George Peard	5do.
James Fraser	10do.	Francis Parches	do.	Edward LeMesurier	24do.	George Jas. Hay	8do.
Charles Rose	do.	William Jones (c)	do.	Edward Grant	29do.	Frederick Chamber	do.
John Spurin	do.	Hanbury Clements	do.	Chapman Wise	do.	Fra. Aberdein Murray	do.
Lockhart Leith	do.	Charles James Beart	do.	George Ward Cole	do.	Edm. Barford Wes- brook	do.
Stephen Link	do.	William Scrymgour	do.	W. Grove White	30Mar.	Wm. Somerville (b)	10do.
John Henderson (c)	do.	William Batt	do.	Neil Clerk	do.	Lewis Cramer	11do.
Robert Leadley	do.	Abraham Parks	do.	Thos. Vernon Watkins	do.	Charles Henry Mes- terman	14do.
Colson Festing	do.	Joseph Lowe	do.	William Webb (b)	do.	John Proctor Sander- son	26do.
Robert Ross	do.	Edward Plaggenborg	do.	Thos. JasCottonEvans	do.	John Russell (b)	do.
George Valentine Sim- mons	do.	Samuel Tancock	do.	Mark Pettet	do.	R. Elsworthy Pym	1Aug.
Thos. Dickson Brand	do.	Christopher Alex. Martin Pynsent	16do.	Wm. Hewett (c)	1April	William Ayling	3do.
George Gardner	do.	James Esmonde	do.	Rob. Crawley Brown	do.	Hy. Middleton Short	do.
John Prattent	do.	George Noble	do.	William Chapeze	6do.	Thomas Hallowes	do.
Howard Lewis Parry	do.	John Osman	do.	Jas. Reading Sulivan	do.	John Richards	do.
Henry Roebuck	do.	Sutton Sharpe	do.	John Sanders	do.	Ed. Collins Dansey	17do.
George Evan Davis	do.	Daniel Slyman	do.	Patrick Drummond	do.	James Bennett	21Aug.
John Webster	do.	Samuel Brokensha	do.	T. James Brodrick	do.	Andrew Smith	28do.
Peter Morris	do.	Vessey John Reynolds	do.	Richard Perceval	do.	William Still	7Sept.
Frederick William Beechey	do.	Godfrey Fosbery	do.	Richard Carter	do.	William John Snow	do.
Benjamin Dixon	11do.	Aaron Game	do.	Thomas Johnson (b)	do.	John Wills (b)	do.
John Tully	do.	Samuel George Pullen	do.	Richard Bowen	13do.	George Bewick	do.
William Lane (a)	do.	George West	do.	John Cornwall	do.	Thomas Aire	do.
John Jenkins (b)	do.	John Pugh	17do.	John Johnston	15do.	Allen Wall	do.
Harry Bulkeley Williad	do.	James Robertson (a)	do.	Bethune Jas. Walker	do.	Alex. Henning	11do.
William Gill Slater	do.	Robinson Thomas	do.			Henry John Hyde Seymour	13do.
Rob. Stickland Thomas	do.	Godfrey Peat	do.	Charles Blood	25do.	Thomas Tribe	19do.
Robert Hen	do.	Walter Turner Parker	do.	James Saunderson	do.	Edward Owen	do.
William Chick	do.	John Macdonald	do.	Rcb. Harding Archer	do.	George Lepine	do.
Nehemiah John Reed	do.	William Stocker Robbins	do.	William Palmer (b)	do.	Wm. Bacon M'Leroth	do.
Thomas Ramsey	do.	Robert Julian	do.	Philip Gostling	do.	Stephen Wilkinson	do.
George Warr	do.	Charles Jayne	do.	F. Augustus Stewart	do.	George Augustus Lumley Vicars	do.
George Cordry	do.	George Chevallier	do.	John Burnet Dundas	do.	Wm. Douglas	do.
Choyce Wm. Moyses	do.	Gill Huggett	do.	James Skeene	do.	Philip Bond	do.
John Sparhawke Smith	do.	William Sheerman	18do.	David Harrop	1May	John Harvey Boteler	do.
Isaac Haberfield	do.	Sam. Burrows Raff- ington	do.	Jeffery Reid Amherst	3do.	Thos. Dilnot Stewart	do.
Joseph Bates	do.	Henry Symes	do.	Geo. Robt. Lambert	5do.	Hen. Parkyns Hoppner	do.
John Lingard	do.	Andrew Thompson	do.	Rob. Aitchison (b)	6do.	Charles Bouverie	do.
Jeremiah March	do.	Major Corbyn	do.	Hy. Boden Torlesse	11do.	Ralph Crichlow	do.
James Sloly	13do.	Robert Ralph	do.	James William Otto Ricketts	18do.	James Anderson (a)	do.
Thomas Robinson Lauga	do.	James Lawrence	do.	Edward Hall	do.	Frederick Freeman	do.
Samuel Pointon	do.	Edward Willis Ward	do.	John Hudson (b)	8do.	Andrew Baird	do.
Adams Edwards	do.	Haseldine Lyall	do.	John Head Jefferies	do.	William Mudge	do.
Edward Moore (b)	do.	Henry Tryon	do.	Robt. Rich. Sayer	do.		
John Wm. Smith	do.	John Hall (b)	do.	George Cosby Yeo	9do.		
Charles Stevens	do.	George Ogbourn	do.	Henry Duncan Twysden	do.		
William Lane (b)	do.	John Harvie	20do.				

Digitized by Google

NAMES.	Seniority.
George Delmé	19Sept.
Joseph Easterbrook	do.
George Hugo	20do
Peter Hay	do.
William Glassford Hemsworth	do.
Joseph Walker	do.
Richard Greening	do.
Thomas Baxter	do.
Jas. Jackson	do.
John Wm. Phillips	do.
Edward Preston	do.
Thos. Wm. Tyler	do.
Robert Parker	do.
Marcus Theo. Hare	do.
Thomas Stirling	do.
Charles Farquharson	do.
Wm. Henry Conner	do.
N. Harris Nicolas	do.
John George Graham	do.
Herbert Ashton	do.
Vaughan Lloyd	do.
Thomas Baker (b)	do.
George Hyde	do.
Francis John St. John Mildmay	do
Jas. Rich. Denyer	do.
J. Sackett Hooper	do.
Charles Turner (c)	do.
George Smith	20Sept.
John Hilldrup	21do.
George Caswell	24do.
John Grindred	28do.
John Wm. Brown	do.
Kendrick Johnson	5Oct.
Henry P. Hardiman	do.
George Gahan	do.
John Coleman (b)	do
Thomas Burnham	6do.
John Thos. Hudson	do.
John Steddy	9do.
G. Reynolds Collins	28do.
Richard Darke	28do
Ed. Furman Dwyer	31do.
George Brown (b)	1Nov
Charles Ayre	2do.
John O'Reilly	do.
William Sutton	do.
John Willmot Young	do.
John Carr Atkinson	do.
John Sleigh	do.
Christopher May	9Nov.
John Train	8do.
William Griffiths	17do.
Henry Perin Steele	22do.
Samuel Meredith	24Nov.
Jas. Nibbs Jarvis	do.
John Carthew	do.
John Smart	25do.
Chas. Scott Jackson	7Dec.
Jos. Fauriel Barrett	do.

1816.

Thos. Sam. Hall	1Jan.
Samuel Drewry	1Jan.
William Aldred	28do.
A. Doughty Baldrey	8Feb.
John Baxter	do.
Hugh Roche	21Feb.

2798

NAMES.	Seniority.
Wm. A. Archbald	11Mar.
John B.P. Chichester	do.
George Garvey	19Mar.
Geo. Ed. Cocksedge	22do.
Henry Heyman	29Apr.
James Anderson (d)	4May
Rich. Weatherley	2May
William Congdon	6do.
Duncan M'Donald	8do.
Duncan Mackellar	10do.
Joseph F. Forster	18do.
Alex. Hutchinson	7June
John Went Fraser	13do.
James Savage	2July
T. Dur. Calderwood	20 do.
Peter Petrie	30July
James Thorne	5Aug
Richard Fowke	8 do.
Donald Gilchrist	8do.
Archibald Grant	18do.
Henry Davis (d)	31Aug.
John Sampson Jago	5Sept.
Geo. Wm. Cumming	do.
James Cheape	7do.
Hn. Wm. Waldegrave	do.
Thomas Fraser	do.
Wynne Baird	do.
John Hood Welseley	do.
Richard S. Triscott	do.
Archibald Maclean	do.
Chas. Stuart Cochrane	do.
John James Onslow	do.
Hen. Weston Tomkins	16do.
William Sweeting	16Sept.
George Hales	do.
D. M'Neale Beatty	16Sept.
Charles Beamish Ware	do.
Christopher Dale	do.
James Strong	do.
Charles March	do.
William Cole	do.
John Roberts (c)	do.
Edward Hillman	do.
James Barber	do.
John Radcliff	do.
John Healy (b)	do.
William Ryder	do.
David Boyn Innes	do.
George Few	do.
Francis Barrs	do.
Aaron Stark Symes	do.
Edward Hawes	16Sep.
Simon Taylor Ogilvie	do.
John Whitefield	do.
Edward Aitchison	do.
James Crutchley	16Sept.
W. Buchanan Lamb	do.
Hill Wallace	do
Elliot Morres	do.
James Everard	do.
Geo. Nepean Wesley	do.
Thomas Marriott	do.
Walter Broad Stocker	do.
Wm. Cotesworth	do.
Alfred Sainthill	do
William Radcliffe	do.
Wm. Geo. H. Whish	do.
John Holberton	do.

2796

NAMES.	Seniority.
Thos. Strange (b)	16Sept.
James Cresgh	do.
Robert Gordon	do.
Edward Hibbert	do.
Chas. Calmady Dent	do.
Charles Parker (b)	17do.
Henry M'Clintock	4Oct.
Thomas Botelor	5do.
Chas. Wilsone Ross	15do.
Geo. Graham Stewart	16do.
Robert Hagan	25do.
Theop. M'Namara	6Nov
Thomas Seymour	14Nov.
Henry Lewerthy	do.
Donald Moodie	9Dec.
Jas. Foster	do.
Chas. Morton	10do.
Wm. Nevill	30do.
Henry Gosset	12Sept.
Andrew Hoseason	do.
Roger Aitken	do.

1817.

Rd. Pike Littlewort	7Jan.
George Pigot	20do.
Edward Toon	12Feb.
John Skinley	do.
Thos. Edye	19 Apl.
Jas. Ferris Warren	15May
Robert Hodder	24do.
John Cook	5June
Jas. Robertson (b)	12June
Charles Graham	9July
John Wildey	21do
Thomas Ogle	20Aug.
Hume Johnston	1Sept.
Joseph Sykes	do.
Hon. Chas. Abbot	15do.
Lew. Dunbar Mitchell	20do.
John Pitman Campbell	do
Rich. Chamberlayne	3Oct.
Henry Eden	20do.
Charles Hope	do
Thomas Tambs	1Nov.
Wm. Henry Dwarris	5do.
Rob. Fitzgd. Hippisley	6Nov.
George Welsh (b)	22do.
William Boulton	24do
Arthur Moore	do.
David Peat	24Nov.
James Gosnold	4do.
George Woodward	24do.
Hezekiah Cook Harrison	26do.
The Rt. Hon. Lord Henry Fred. Thynne	27Nov.
Coote Hely Hutchinson	do.
Hon. Edward Gore	9Dec.
Thos. Bury Wells	10do.

1818.

Wm. Dundas	20Jan.
John Castellow Grave	do.
Wm. Pinhorn	do.
Chas. Dangerfield	do.
Francis Hart	do.
Chas. Hurst Gardner	do.
Daniel Ridgway	do.

2858

NAMES.	Seniority.
Matthew Lyé	20Jan.
Chas. Carpenter	do.
Rich. Howe Cockerell	do.
Charles Witham	6Mar.
Joseph Arguimbau	31do
Nicholas Robilliard	do.
Robert Lambert Baynes	8April
Chas. Price Madryll	14do.
Charles Frederick	20do.
Henry King	30do.
Charles Wemyss	do.
James Lamport Parkin	1May
Wm. Jas. Hope Johnstone	2May
Francis Witham	12do.
Edward Hackett	15do.
Horatio Montague	do.
William Hanham	do.
Benjamin Peyton Sadler	25do.
Thos. Cook (b)	1June
John Jervis Sawyer	18do.
John Brothers	14July
Henry Bolton	do.
Hon. George John Cavendish	do.
Geo. Thos. Gooch	do.
Charles Gordon	do.
Charles Henry Swinbourne	do.
Thos. Hillersdon Bulteel	do.
Rt. Hon. Lord Hen. John Spencer Churchill	do.
Hen. Rob. Moorsom	do.
Jas. Everard Home	do.
Hon. Fred. Spencer	do.
Edward Belcher	21do.
Charles Fleetwood	15Aug.
Chas. Robert Malden	1Sept.
Horatio D'Esterre Darby	9do.
Christopher Austen	14do.
Henry Vere Huntley	1Oct.
John Carnac	do.
Leonard Charles Rooke	15do.
Hon. Charles Legge	do.
James Rich Allen	23do.
Marcus Worsley	24do.
Frank Ramsden	7Nov.
Edward Hall Thorpe	9do.
John Lloyd Clayton	do.
Wm. Burnaby Greene	do.
George Young (d)	do.
Samuel Kneeshaw	11do.
John Milligen Laws	do.
John Watt	18do.
Henry Hope Johnstone	20do.
Rt. Hon. George Viscount Mandeville	do.
Fran. Marshall Jun. *Lieut.*	

2911

Digitized by Google

A LIST OF THE OFFICERS
OF
HIS MAJESTY'S ROYAL MARINE FORCES.

Rank in the Corps.

GENERAL —*The *Rt. Hon.* John *Earl* of St. Vincent, Admiral of the Red 7May14
LIEUT-GENERAL —†*Sir* Richard Bickerton, *Bart.* Admiral of the White - 5Jan.18
MAJOR-GENERAL —*Sir Richard Goodwin Keats, Vice Admiral of the White - 7May18

COLONELS—• Willoughby Thos. Lake Captain in the Navy - - - - 4June14.
• William Charles Fahie, do. - - - - do.
† Sir George Eyre, do. - - - - do.
‡ Sir John Talbot, do. - - - - do

† COL. COMMAND. resident in London Sir H. Bell, (*Maj. Gen. in the Army*, 4June11) 29April14
Secretary, *Captain* George Kempster.

Of what Division.	COLS. COMMANDT. OF DIVISIONS.	Rank in the Corps	Rank in the Army.
Plymouth	Thomas Strickland	29 April 14	Major-Gen. 4June 14
Chatham	Robert Winter	Ditto	Ditto ditto
Woolwich	Theophilus Lewis	Ditto	Ditto ditto
Portsmouth	Richard Williams	Ditto	Ditto ditto
	LIEUTENANT-COLONELS.		
Portsmouth	John Miller	15August 06	Colone 4June 13
Plymouth	Martin Campbell Cole	7 July 06	Ditto 4June 14
Woolwich	Richard Harry Foley	24 September 06	Ditto ditto
Woolwich	William Binks	23 March 07	Ditto ditto
Chatham	James Campbell	10 November 06	Ditto ditto
Portsmouth	Robert Moncrieffe	15 February 09	
Plymouth	John Mackintosh	Ditto	
Chatham	Lewis Charles Meares	Ditto	
	LIEUT.-COLONELS REDUCED ON THE PEACE ESTABLISHMENT.		
	George Elliot Vinicombe	25 July 09	
	Joseph Lambrecht	30 June 10	Colonel 4June 14
	MAJORS.		
Plymouth	George Edward Roby	7 July 06	Lieut.-Col. 4June 13
Chatham	Richard Lee	24 September 06	Ditto ditto
Portsmouth	Henry Lee	23 March 07	Ditto ditto
Plymouth	Robert M'Cleverty	6 April 07	Ditto ditto
Chatham	William Henry Boys	27 July 08	Ditto 4June 14
Artillery	†Sir Rd. Williams, Command. (*Art.*)	15Feb. 09	Ditto 21Jan.13
Woolwich	Thomas Timins	1 June 10	Ditto 1Jan. 12
Portsmouth	Walter Tremenheere	24 March 12	Ditto 4June 14
Woolwich	Harry Percival Lewis	24 Jan. 18	Ditto do.

CAPTAINS.

NAMES.		NAMES.		NAMES.	
John Clark	6Oct.96	Paul Crebbin	20Jan.99	Elias Lawrence	3Dec.01
Chas. Stanser	7Nov.	Thos. Mitchell(1)	30May	John Bartleman	16Jan.02
Geo. Dunsmuire	19Nov.	Fran. Williams	6 June	Rob. Pearson Bays	2Oct.01
Wm. Minto	26Nov.	Ant. Stransham	8June	*Majors*	4June13
John Long	29Nov.	Sam. Madden, Middleton	10June	Wm. Collins	1July03
Lt.-Cols.	4June14	Mich. Arnett	11June	Wm. Hen. Milson Bayley	3July
†*Sir* Jas. Malcolm	1Jan.97	Sam. Williams	4Oct.	Sam. Claperton	4July
Lt.-Col.	4June13	*Majors*	4June11	Alex. Watson	5July
Palms, Westropp	3Mar.97	Joseph Vallack	2May00	Thos. JohnSterling	6July
Lt.-Col.	4June14	*Lieut-Col.*	16Sept.16	Arth. H. Ball	6July
Benj. Dickinson	1Feb.98	Geo. Prescott Wingrove	1Nov.01	Mark Robinson Glaze	9July
Wm. Barry	22April98	Thos. Sheppard	1Nov.	Hen. Cox	11July
Wm. Markham Combe	17Sept.98			Ed. CarterHornby	12July
Majors	25July10				

Digitized by Google

NAMES.		NAMES.		NAMES.	
Geo. Jones	16July05	Gideon Nicolson	15Aug.05	John Owen	4May07
And. Kinsman	23July	Jas. Nicholson	do.	John Robyns	19June
Nathan Hamilton English	23July	Geo. Beatty	do.	*Major*	27Oct14
Jno. Hore Graham	26July21	Wm. Haviland Snowe	do.	Peter Jones	10Nov.07
Rich. Bunce	28July	Rob. Clarke	do.	Arth. Hull	16Jan.06
Ja. Butler Fletcher	30July	Thos. Adams Parke	do.	Mort. Timson	13Feb.
Thos. Adair	28Sept.	Wm. Rowe	do.	Wm. Ramsay	29Feb.
Geo. Baile	31Dec.	Edw. Jones	do.	Thos. Inches	13Jan.07
John Ridley	14Feb.04	Arch. M'Lachlan	do.	John Wright	27July08
Thos. Hen. Moriee	7Sept.	Edm. Netterville Lowder	23Aug.	*Major*	16Sept.16
Heneage Wm. Creswell	do.	Alex. Shairp	9Nov.	Rob. Cummins	27July08
Rob. Bartholomew Lynch	1Dec.	Wm. Thomson	20Nov.	Hugh Ross	do.
Majors	4June14	Thos. Carter	26Nov.	Rob. Phillips	do.
Gilbert Elliot	9April05	John Wolrig	26Nov.	Duncan Campbell	do.
Edw. Nicolls	25July	Geo. Marshall	1Jan.06	Richard Parry	20Jan.09
Major	8Aug.10	Christ. Epworth	2April	Chas. Fred. Burton	9Aug.09
Thos. Clarke	1Aug.05	Geo. Gray	26April	*Major*	16Sept.16
Jas. Montagu Bevians	do.	Rob. Torrens	26July	*Wm. Robinson	22Nov09
Marmaduke Wybourn	do.	*Major*	12April11	*Major*	23Feb.13
Thos. Sherman	13Aug.	Nath. Cole	24Sept.06	Jas. Sargent Smith	2Feb.10
Alex. Brown	do.	Dougal Dalzell	1Dec.06	Thos. Lewis Lawrence	19July10
John Campbell	do.	Edw. Bailie	13Jan.07	James Hall Harrison	23Feb.14
Wm. Connolly	do.	Edw. Miclis Ennis	24Mar.		
Wm. Macdonald	do.	Isaac J'Anson	24April		

CAPTAINS REDUCED ON THE PEACE ESTABLISHMENT.

Philip Luscombe Perry	27July08	Edward Alex Toomer	15Jan.10	Thos. Moore	24Mar.12
Thompson Aislett	do.	Jas. Jones	8June10	William Thomas Chartres	17April12
Edward Hancock Garthwaite	do.	Jas. Steph. Pilcher	28do.	John M'Callum	12May
Fred. Delrsont	do.	Jas. Rivers Hore	30do.	Thos. Lemon	19May
Hen. Priddle	do.	Wm. Jordan	19July	Henry Hole	20July
Jasper Farmar	10Nov.	Wm. Steele	25do.	Ed. Stephens Brown	16Sept.
Rob. Stevens	23do.	Edw. Smith Mercer	22Sept.	George Keith	9Oct.12
John Sandford	30Dec.	Rd. Steele Wilkinson	24Sept.	Thomas Hurdle	18Mar.13
Rob. White	30Jan.09	Jos. Triscott	26Oct.10	Charles Menzies	13April
Rich. Owen	15Feb.	Thos. Mitchell (3)	30Mar.11	Robert Hall	17June
Theophilus Paterson	20Feb.	John Moore	24Aug.09	Richard Boger	5July
Hen. Waring	5April	Mal. G. M'Arthur	8May04	David Holt	27Aug.
John Brittain	26April	Alex. Eckford	30March11	Cha. Hamilton Ballingall	1Oct.
John Spurin	22July	Jas. Defferd	19Aug.11	Andrew Herriot	6do.
Aug. Keppel Colley	2Nov.	Jos. Williams (1)	27Aug.11	Hy. Jno. Murton	20do.
Rob. Foy	1Jan.09	Jos. Williams (2)	8Oct.	Wm. Thos. Clements	17Feb.14
Major	4June11	Wm. Walker	8Jan.12	Wm. Fergusson	23do.
John Turner	23Mar.10	John Mascall	16do.	James Cottell	18April
Rich. Roe Bignell,	1June10	Fred. Waters	25Feb.	Julius Fleming	27July14
Geo. Peebles, *Capt.* by Brevet	5June10	Wm. Taylor	24Mar.	Richard Swaile	do.
Wm. Judson	1Jan.07				
	22Nov.09				
	20		41		61

FIRST LIEUTENANTS.

Gilbert Langdon	27Jan.06	Edw. Hancock	23Jan.05	Rich. Edwards (1)	15Aug.05
Thos. Dymock	19July04	Jas. Henry Pullen, *Adjt.*	9Apr.	David Anderson Gibsone	do.
Richd. John Frederick Crowther	18Aug.	Geo. Aug. Bell	1July	Dav. Jas. Ballingall	do.
Jos. Walker	do.	Ab. Hen. Gordon	18do.	Rich. Farmar	do.
Geo. Kendall	do.	Henry Spry	28July	John Cooke	do.
John Cockell	do.	Sam. Mullock, *Adjt.*	4Aug.	Hen. Timpson	do.
Thos. Appleton	do.	Pat. Robertson	do.	Chas. Griffith	do.
Chas. Cupples	do.	David Marlay	do.	Ben. Bunce	do.
Mich. Burton	do.	Thos. Moore, *Qr. Mast.*	15Aug.05	Rich. Blakeney	do.
Thos. Peebles, *Adjt.*	do.	*Capt.*	21Nov.10	Corn. Jas. Stevens	do.
Thos. Seward	1Sept.	Athelstan Stephens, *Adjt.*	Aug.05	John Campbell, *Adjutant*	do.
Joshua Saffrey Sayer	do.	Wm. Baker	do.	Robt. John Little, *Qr. Mast.*	do.
Wm. Murray	7Sept.	John M. Pilcher	do.	John Hewes	do.
Walter Powell	21do.	Thos. Stevens	do.	Alex. Campbell (1)	do.
Wm. Moulden Burton	21Dec.	Wm. Hen. Robinson	do.	Ambrose A. R. Wolrige	do.
Thomas Beckford Hornbrook	1Sept.04	Edmond Affleck Chartres	do.	Edw. Pengelly	do.
				Thos. Carr Steward	do.
	16		34		48

Digitized by Google

NAMES.	
John Macintosh	15Aug.05
Don. Campbell	do.
Wm. Hen. Strangeways	do.
Rob. Kellow	do.
John R. Corryton, *Adjutant*	do.
Thos. Pollock	do.
John Lawrence, *Qr. Mast.*	do.
Wm. Bate, *Adjutant*	do.
Rich. Turabull	do.
Walter Jas. Stewart	do.
John Weaver	do.
Robert Beaumont Galloway	do.
John Peter Pleydell	do.
Joshua John Wylde	do.
John Hay	do.
Patrick Toole	do.
Hugh Mitchell	do.
Giles Meech	do.
	66

NAMES.	
John James	15Aug.05
Sam. John Payne, *Qr.Mas.*	do.
Geo. Oneill	23do.
Wm. Young	12Sept.
John Wilson (1)	13do.
Wm. Burton	27do.
Geo. J. Bristow	28do.
Rob. Mercer	19Oct.
Geo. Wright	23do.
Chas. Forbes	9Nov.
Nath. Batt Grigg	20do.
William Stephens Knapman	17Jan.06
Wm. Predux Gilbora	18Feb.
Wm. Laurie	1Mar.
Thos. Wearing	24April
Sam. Burdon Ellis	29Apr.
John Morgan	11May
	83

NAMES.	
Rob. Gordon	13May06
Alfred Burton	7July06
Wm. Summersett Dadd	16Aug.06
Charles Almond Whiting	19Feb.07
Geo. Elliot Balchild	21Mar.07
James Whylock	12Mar.07
John Wilson (2)	10June07
James Faden, *Qr. Mast.*	27July08
Philip Laffen, *Adjutant*	do.
James Walker	do.
John Maule	19May09
John Harvey Stevens	28Sept.09
Rd. Charles Steele	11Jan.10
James Adolphus Moore	14May10
Hen. A. Napier.	5 June
Robert Gilbert, *Adj.*	19Dec.
William Henry Devon	18Jan.12
	100

FIRST LIEUTENANTS REDUCED ON THE PEACE ESTABLISHMENT.

Armiger Watts Hubbard	4May06
Nich. Phillips	14do.
Thos. Bassen	3June
John Humby	10June
Jas. Uniacke	21Aug.
Dun. Campbell (1)	13Oct.
And. Chas. Rea	21Nov.
Hen. Loveday Vine	24do.
Harry Hunt	10Dec.
Stephen Giles	13Jan.08
Wm. Burrow	29do.
Jonathan Baron	13Feb.
Chas. Gray	24Feb.
Duncan M'Nicol	29Feb.
Geo. Thompkins	11April
Geo. Huskisson	22do.
Herbert Bowen Mends	27May
Wm. Starke	20June
Lawrence Boulcher Jos. Halloran	16Aug.05
Rob. Ford	27July08
Humphrey Moore	do.
Geo. Butt Bury	do.
Jas. Irwin Willes	do.
Jas. Orr	do.
Thos. Waters	do.
Henry Blacker Fairtlough	do.
Fred. Layton	do.
Hen. Jas. Gillespie	do.
John Neame	do.
Wm. Hockly	do.
Arth. Molesworth	do.
Jas. Campbell	do.
John Lister	do.
David M'Adam	do.
David Miller	do.
Hen. Foord	do.
Edm. Morrish Wills	do.
John Trevanion Cardew	do.
Charles Stuart	do.
Geo. Thos. Welchman	do.
John Husband	12Oct.
Wm. Fynmore	1Nov.
Charles Morgan	11Nov.
John Norris	30Dec.
	43

Henry Doswell	1Feb09
John Geo. Richardson	14do.
Joseph Henderson	15do.
Jno. Evans Jones	8Apr.
James Nicholas	6do.
Wm. Duguid	26do.
Rt. Webb	19May
Thomas Kingsford Morris	9Aug.
Rupert Chas. Holland	11do.
Sam. Garmeton	24do.
Thos. Salmon	2Sept.
Wm. Taylor (2)	4do.
Sam. Young Henderson Harding	7Oct.
Wm. Ford	2Nov.
Wm. Jas. Paxton	19do.
Sam. Wall	2do.
Benj. G. Beynon	22Dec.
John Balhetchet	29Dec.
Rd. Greenwood	30do.
Thos. Quested	11Jan.10
Chs. Hugh James Douglas Claperton	15Jan.
Henry Loveridge	do.
Walt. Griffith Lloyd	18do.
John Serjeant	22do.
Wm. Luggatt	2Feb.
John Twyford	15Mar.
John Aslett	23Mar.
John Williams Meheux	24do.
John Drury	9April
Chas. Compton Pratt	14May
Chas. Butler Greatrex	1June
Wm. Catherwood Chads	5June
Thos. How	8do.
Edwin Chas. Murray Carrington	28do.
Henry Ivatt Delacombe	30do.
Thos. Crebbin	25July
Dun. Campbell (2)	do.
John Macfarlane	9Aug.
James Hubbard	20Aug.
John Lind	3Sept.
Geo. Hunt Coryton	22Sept.
John Hewett	24do.
Wm. Douglas	do.
Sam. Waring	26Oct.
	68

John Benson	27July10
John Ashmore	19Dec.
Geo. Lloyd	21Dec.
Kenyon Stevens Parker	15Jan.11
Chas. Fegan	26Jan.
Jas. Johns	29do.
John Pearce	30Mar.
John Logie	do.
George Bond Puddicombe	20April
James Scott	do.
Geo. Aug. Elliot Sandwith	25Apr.
Jerem. Gibbons	20May
Geo. Hookey	8Aug.
Geo. Gill	26do.
W. Beddeck Cock	27do.
G. Bonnel Pepyat	3Sept.
Pat. Bryson	5Oct.
John Baily	24do.
Robert Stewart Blucke	16Dec.
Richards Lyde Hornbrook	9Jan.12
Thos. Scott	15do.
Hugh Brown	16do.
Chas. Scott	do.
Robt. Leonard	3Mar.
Geo. Pattoun	13do.
Wm. Ryrie	24do.
David Robertson	do.
David Galloway	do.
Geo. Gunn	1April
Wm. Rob. Caldwell	10do.
Jas. John Campbell Rivers	17April12
Henry Howard	22do.
John Fitzgibbon Scanlan	13May
Jas. Townly	20May12
Joseph Mountford	2June
Robt. Wilson	20do.
Wm. Wilbert Darling	26do.
Chas. John King	27do.
Thos. Rees Thomas	4July
Wm. Collis	14do.
Geo. Hele Hutchings Sayer	15do.
John Thomas	20do.
Chas. Stevenson	18Nov.09
Arthur Morrison	3Sept.12
Christ. Fottrell	16do.
	132

Digitized by Google

NAMES.	
Wm. Haig	9Oct.
Henry Harington	12do.
Rich. Edwards (2)	20Oct.
Jervis Cooke	28do.
Chas. Lloyd	28do.
Ben. Griffiths	17Nov.
Chas. Edw. Atkins	24do.
Johnston Edwards	31Dec.
Jas. Stiute	30Jan.13
John Perham	9Feb.
Rob. Barry	13April
Jno. Tuder Tucker	14do.
Rob. Cooke	25do.
Chas. Robinson	11May
	147

NAMES.	
Geo. Aug. Woods	5June13
Jas. Greer	17June
Sam. Barton	5July
Wm. Lewis Dawes	14July
Jno. Alex. Philips	17do.
Hen. Lewis	20do.
Hen. Timothy O'Brien	4Aug.
Geo. Magill	27do.
David Davies	1Oct.
Bartho. Sullivan	6do.
Alfred Octavius Carrington	20do.
John Edward Henry Missing	
	10Nov.
Bewley Chaproniere	8Dec.
	160

NAMES.	
Hen. Ward	11Dec.13
John Fraser	25Jan.14
Wm. Thos. Harries	17Feb.
Wm. Davis	23Feb.
Wm. Lawrence	14Mar.
Fred. Spry	5April
Christ. Roberts	do.
Wm. Joliffe	16do.
Dan. Robinson	27July
Rob. Unwin Donnithorne James	do.
George Clark (2)	do.
	171

SECOND LIEUTENANTS.

Wm. Calamy	18June07
Edw. Hooper Howes	1July
James Thos. Cracknell	17Aug.
James Thomson	18do.
Henry James	7Dec.
John Hicks Mallard	8do.
Benj. Shillito	4Jan.08
Rich. Hickman	7do.
John Brutton	15do.
Jos. Luddington	31do.
Jas. Hallum	do.
Dow'Farrant	1June
John M'Laughlan	20do.
Jas. Fymore	1Sept.
Geo. Spurin	6do.
John Bloomfield	do.
John Rich. Mascall	7do.
Jas. Hungerford Morgan	8do.
John Arscott Tickell	do.
Rich. Wm. Pascoe	12do.
Wm. White	13do.
Rog. Savary Tinklar	14do.
Thomas Sullock	16do.
James Clarke	19do.
Hen. Hood Hamilton	do.
John Buckley Castleau	22do.
Rich. Searle	30do.
Rt. Gordon Atkinson	5Oct.
Thos. Blakeney	do.
John Tothill	8do.
Rob. Henry	1do.
	31

Geo. And. Campbell	5Nov.08
Harry Tyrrel Watkins	12do.
Fortescue Graham	17do.
Rob Ogden	26do.
George Hugh Palliser	2Jan.09
John Furzer Elliot	4do.
Chas. Coote Barry	12do.
Campbell Robertson	10Feb.
John Lewis	15do.
Henry Smith	18do.
James Baker	28do.
Fred. Parker	4Mar.
Wm. Allen	10do.
Hen. Bryant Skinner	do.
Wm. Roy Pearson	11do.
James Whitcomb	13do.
Wm. M'Kinnon	do.
Peter John Jas. Dusautoy	14do.
John Meares	20do.
John Parslow Jones	22do.
Edmund Herle	4 April
Peter Mears	11do.
John M'Arthur	14do.
George Victor	16do.
Joseph Childs	21do.
William Ford	29do.
Maiden Gray	4May
Guy Parsons	16do.
Charles Rusher	25do.
Henry Martin Biennerbassett	29do.
	61

Wm. Oliver Aitchison	31May09
Hugh Evans	14June
Sam. Rob. Wesley	26do.
Wm. Grier Williamson	8July
Andrew Hendry	do.
Johnson How	26do.
Wm. Davis	12Aug.
Thos. Park *Art*	30do.
Lewis Dunkerley Weore	21Aug.
George Griffin	18Sept.
Thos. Hicks Cater	12Oct.
Sam. Campbell	6Dec.
Samuel Cox	22do.
John Rice Williams	24Jan.10
John Wood	5Feb.
Charles Clarke	8do.
Alex. Jervis	19Feb.10
Rd. Knowles Barnes	6Mar.10
Fran. Macnamara	7do.
Charles Mathew Purdy	11Mar.11
Jas. Barry (2)	30July
Hen. Savage	2Dec.
Robt. Wright	6May12
John Wyllie	19May13
Wm. Wyllie	13Sept.
Charles Jackman Long	14Mar.14
James Kennett Wilson	15Oct.16
	88

SECOND LIEUTENANTS REDUCED ON THE PEACE ESTABLISHMENT.

John Law	14Mar.10
Isaac Toby	3April
Chas. Webb Bridge	9do.
Caldwell Glassen	4May
Henry Fraser	16do.
Thomas Bond	25do.
David Jones	6July
John Ware	14July10
George Bowden	30do.
John W. Simpson	2Aug.
Willson Nicolls	7do.
Hamil. J. Johnston	25do.
Wm. Rich. Flint	3Sept.
Philip Jas. Sturgeon	13do.
Arnold Beeston	20Sept. 10
Rob. Smithwick	30Oct.
	18

Robert Moses	16do.
Edmund Nepean	27Nov.
Edw. Hockley	15Jan.11
George Walter	17do.
Paul R. Carden	22do.
John George Hill	28do.
Edw. Manico	2Feb.
John Hall Porter	4Feb
Valentine Besdon	14do.
Jas. Barry (1)	21do.
Rt. Haswall Owen	22do.
Edward Bathurst	26Feb.
Thos. Fynmore	6April
John Rogers	10do.
Wm. Cookson	16do.
John Alexander	27do.
	32

Frs. Smith Hamilton	2May11
John Thos. Brown	21do.
Chas. Cartwright Williamson	23do.
Charles Roe	1June
Rich. Standish	28do.
Augustus Hailes	do.
Thos. Mitchell	4July
Thos. Stockwell	24Aug.
John Brown Williams	10Aug.
Ed. Aug. Parker	23Sept.
Wm. Topham	26do.
Samuel Hugoe	1Oct.
Edward Bassan	9Nov.
Henry Parker	18do.

NAMES.		NAMES.		NAMES.	
Joshua Edleston	19Nov.11	Benj. Yarnold	23July12	Thos. M'Leroth	17June13
George Baker	16Dec.	John Morgan	25do.	John Reed Butter	2July
Thos. Hawkins	18do.	W. Dunsston Skinner	25do.	Cornelius Murray	5do.
Jos. Mullins Dowling	24do.	Samuel Walker	30do.	W. Faithful Fortescue	10do.
John Stone	20Jan.12	James Coultrey	18Aug.	Wm. Horton	20do.
Robert Thacke	26Feb.	Edw. Appleton	26do.	W. Hyde Abington	29July
Geo. Dawkins Lane	15do.	John Morice	28do.	Fred. Fanning	9Aug.
Chas. Sampson	20do.	David Tweedie	do.	Pyddocke Whately	11do.
Henry Bennett	26do.	Henry Pitt	2Sept.	Ed. Boucher Hodges	do.
Thos. Thompson	29do.	Fred. Hewett	9Sept.	And. Corstorphin	18do.
Henry Arden	5Mar.	Jas. Watson	21Sept.	Hen. Moss	31do.
Jas. M'Conechy	10do.	Tho. Peard Dwyer	19Oct.	Edw. Wilson	3Sept.
Edw. John Blake	26do.	James Getty	3Nov.	Geo. Mainwaring	7do.
Chas. Wm. Pearce	26Mar.	Wm. Hammond	17Oct.14	Thos. Stephens	18do.
Wm. Hen. Taylor	30do.	Ant. Munton Lyons	3Nov.12	John Collie	20Oct.
Ralph Carr	9April	Wm. Clendon	9do.	Geo. Skues	25Oct.
Geo. Serjeant	11April	Caleb Barnes	10do.	Jas. Hen. Davidson	26do.
John Wheadon	do.	Jas. Menzies	26do.	Hen. Geo. Morrish	6Dec.
George Philippe	15do.	James Baugh	7Dec.	Henry Walters	13do.
Alex. M'Dougall	20do.	Jas. Bowman	11do.	Henry Paget Bayly Ross	15Dec.
Thos. Borrett Reed	24do.	Hen. Rob. Raye	14do.	Geo. Watson	20do.
Thos. Hurdle	do.	Dan. Evans	16do.	John Land	22do.
James Wood	25Apr.	Jas. Robertson	17do.	John Harvey	29do.
Ed. Wm. Churchill	1May	Geo. Fred. Crown	17Feb.13	Chas. Maurice Stack	6Jan.14
Edw. Mallard	4do.	Wm. Ker Thompson	24do.	Clement Fall Le Fevre	10do.
Samuel Brook	13do.	Mich. Bevan	19Nov.04	Thos. Martin	12do.
Thomas Hugo	15do.	Roger North	9Mar.13	Geo. Aug. Hopkins	19do.
John Thos. Hinton	25do.	Geo. Poe	23do.	Hen. Owen	29do.
Henry Clayton	11June	Rich. Stacey	25do.	Louis de Thierry	8Feb.
Douglass Pettiward Brisac	12do.	John Colliss	26Mar.	Hen. Weir	18do.
Edw. Chilcott Gundry	18do.	Thos. Patterson	6April	John Frett	21Feb.
Thomas Parsons Anderton	19June	Rich. Sargent	do.	Jas. Buchanan	22do.
Wm. H. Sturgeon	24do.	Jos. Smith	15do.	Hen. Geo. Mitford	22do.
John Colquhoun	29June	Peter Martin M'Kellar	17do.	Sam. Hawkins	28do.
William Gordon	13July	Simon Murchison	19do.	Jas. Kerr	10Mar.
Charles Stuart	22do.	Denis Browne	3May		
		Wm. Wood	10do.		
		Dav. Wm. James	do.		
	90		120		156

ROYAL MARINE ARTILLERY.

Head-Quarters, Fort Monckton.

MAJOR-COMMANDANT,

✝ Sir Richard Williams, (*Lieut.-Col.*)

CAPTAINS.

Wm. Minto, *Lt. Col.*
T. A. Parke
Rd. Parry
Charles F. Burton, *Maj.*
*Wm. Robinson, *Maj.*
James Sargent Smith
Thomas Lewis Lawrence
James Hull Harrison

FIRST LIEUTENANTS.

David A. Gibsone
A. A. R. Wotrige
John Lawrence *Qr. Mr.*
Richard Turnbull
John James
N. B. Grigg
G. E. Balchild
John Wilson (2)
James Walker
John Maule
John H. Stevens
R. Charles Steele
James A. Moore
Henry A. Napier
Robert Gilbert *Adt*
W. Henry Devon

SECOND LIEUTENANTS.

Henry James
Dover Farant
J. B. Castieau
Robert Henry
Fortescue Graham
John Lewis
W. O. Aitchison
Samuel Robt. Wesley
Thos. Park
C. M. Purdy
James Barry (2)
Henry Savage
Robert Wright
John Wyllie
Wm. Wyllie
C. J. Long

SURGEON, Daniel Quarrier, M.D.

BARRACK MASTER, Captain W. Steele.

ADJUTANT, *1st Lieut.* Robert Gilbert—QUARTER-MASTER, *1st Lieut.* John Lawrence.

Digitized by Google

ADJUTANTS OF THE ROYAL MARINE CORPS.

	1st Lieuts.			1st Lieuts.	
Ports.	James Henry Patten	16Aug.05.	Chat.	William Bate	19July14
Plym.	Samuel Mallock	do.	Ports.	John Campbell	27Sept.14
Wool.	Thomas Peebles	28Feb.09.	Chat.	Athelston Stephens	23June18
Wool.	John Rawlins Coryton	5Sept.11.	*Art.*	Robert Gilbert	25June13
Plym.	Philip Laffer	do.			

QUARTER-MASTERS OF DIVISIONS.

	1st Lieuts.			1st Lieuts.	
Chat.	Samuel John Payne	18Nov.08	Wool.	James Faden	23June13
Plym.	Robert John Little	30Aug.11			
Ports.	T. Moore	3Feb.12	*Art.*	John Lawrence	1Jan.16

PAYMASTERS OF DIVISIONS.

Plym.	Lieut.-Col. F. H. Flight	29July02	Wool.	Captain George Varle	23Aug.05
Ports.	Captain Edward Parke	8May04	Chat.	Captain Thomas Mould	16Sept.13

BARRACK MASTERS.

Chat.	Captain George Belson	1Apr.91	Wool.	Captain John H. Bright	26Aug.05
			Plym.	Capt. *Geo. Lewis (Major)*	11April 18
Ports.	Captain T. H. Lethem	26June99	*Art.*	Captain W. Steele	3Mar.17

SURGEONS.		ASSISTANT-SURGEONS	
Ports.	James Rickman	Plym.	John Henry Bridgman
Wool.	Robert Tainch, M. D.	Wool.	William Billings
Plym.	Thomas Kein, M. D.	Chat.	Arthur Fry
Chat.	Richard Dobson	Ports.	Peter De Porre
Art.	Daniel Quarrier, M. D.		

PAYMASTER AND INSPECTOR OF THE ROYAL MARINE FORCES.
Colonel, The Hon. Granville Anson Chetwynd Stapylton, appointed 13th Sept. 1815
Office, 14, Buckingham-Street, Strand.

A LIST OF RETIRED OFFICERS.

COLONELS.

NAMES.		NAMES.		NAMES.	
Henry Anderson	21Dec.03	Richard Bright	21Dec.03	Robert Hill Farmar	18Feb.09
John Barclay	21Dec.03	*Lieut.-General*	4June11	Watkin Tench	25July09
General	4June13	Laurence Desborough	15Feb.09	David Ballinghall	4Aug.14
Geo. Elliot	21Dec.03	James Meredith	do.	*Major-Generals*	4June11
Lieut.-General	26Oct.09				

LIEUTENANT-COLONELS.

Edward Hill	1May98	Samuel Biggs	24Apr.95	Richard Graham	30June10
Lieut. Col.	16Sept.95	*Major*	1Mar.94	*Lieut.-Colonel*	4June14
James Home	27July08	George Ball	21Dec.03	Francis Lynn	24Mar.12
Colonel	4June14	*Major*	29Apr.02	*Lieut.-Colonel*	4June14
James Cassel	15Feb.09	Henry Reddish Farrer	10Nov.08	James Wemyss	16Sept.12
John James	24Mar.12	*Lieut.-Colonel*	4June14	*Lieut.-Colonel*	4June14
Lieut. Col.	1Jan.12	Jas. Errol Gordon	15Feb.09	Richard Timpson	5July13
Waldegrave Tane	24Mar.12	*Major*	25Apr.08	*Lieut.-Colonel*	4June14
Lieut. Col.	1Jan.12				

CAPTAINS.

Benj. Weir	14Nov.75	William Buchan	13June96	George Mortimer	28Aug.99
Major	18Nov.99	John Mich. M'Namara	15June96	*Major*	4June11
Charles Stewart	10May79	John Victor	18July96	Henry Hodge	14Jan.01
Major	1Mar.94	David Wilson	28Oct.96	Wm. Clements	15Jan.01
Hugh Dawes	15July80	*Major*	25Apr.08	Robert M'Leod	2July03
Lieut.-Colonel	1Jan.98	Thomas Hopper	29Oct.96	John Burn	7July03
Peter Desbrisay	1July81	A. Jas. Tregent	18Nov.	*Major*	4June14
Major	1Mar.94	John Simpson	23Nov.	Francis Wemyss	14July03
Chas. B. Money	6Sept.82	James Knox	19Jan.97	*Major*	4June14
Major	1Mar.94	George Wolfe	18Apr.98	John Parry	29Apr.04
James Weir	4May95	*Major*	25July10	*Major*	4June14
Major	6Dec.99	Alex. M'Kenzie	1May98	James Atcherley	18Aug.04
Thomas Young (1)	29Oct.95	Wm. Morrison	1July99	Alex. Gillespie	21Dec.04
hos. Guildford	15Mar.96	*Major*	4June11	*Major*	4June14
Major	28Apr.98	Ben. Wm. M'Gibbon	19Aug.99	Wm. Bowden	27July08
		Major	4June11	Richard Tucker	26June10

Digitized by Google

FIRST LIEUTENANTS.

Alex. Thompson	14Apr.78	Geo. Grat. Chambers	30May99	G. Devereux Harrison,	14Mar.05
James Dusautoy	21Jan.79	Charles Rea	4Oct.00	Octavius Scott	15Aug.05
Wm. Wightman	21Dec.79	Geo. Meredith	1Oct.01	John Bezant	3Feb.06
John Campbell	13Aug.94	Zaccheus Miller	19July03	Thomas Snelgrove	7Aug.06
Thomas Halls	24Apr.95	William Pridham	18Aug.04	Lewis Rotely	27July08
John Ede	1Jan.99				

SECOND LIEUTENANTS.

Henry Rogers	4Apr.80	Walter Tait	16Mar.97	John H. Mortimer	7May07
Vesey Bishop	11July	Ross Morgan	11Sept.98	John Yate	18July07
William Collins	26Nov.80	John Green	1May01	Henry Arnold	16July08

A LIST OF REDUCED OFFICERS (*on permanent Half Pay*)

MAJORS.

Thomas Davey	15Feb.09	Thomas Abernethie	25July09
Lieut.-Colonel	4June14	*Lieut.-Colonel*	4June14
		John Williams	24Mar.12

CAPTAINS.

William Seward	24Dec.78	Edward Parke	30Aug.	Thomas Mould	15Aug.05
William Bowater	4Sept.79	William Reding	18Nov.97	Stephen Miles Sandys	15Aug.05
Major	1Mar.94	Robert Torkington	1May98	Philip Patriarche	15Aug.05
William Adlam	16Aug.80	Martin Horlock	9June99	Francis Hole	15Aug.05
Major	1Mar.94	John Wardlaw	8Dec.	William Jackson	29Aug.05
William Walsh	28Oct.80	Jas. Fynmore	16Aug.00	Robert Alexander	18Oct.05
William John Madden	30do.	*Major*	1Jan.12	James Short	24Dec.05
Molesworth Phillips	1Nov.	Walter Hollaud	15Jan.01	John BellinghamGraham	7July06
Lieut.-Colonel	1Jan.98	John Henry Bright	30do.	Thomas Anderson	15Sept.
Roger Mostyn Edwards	15Nov.80	*George Lewis	1Oct.	Richard Lawson	13Jan.07
Thomas Pearce	1Jan.81	*Major*	4June13	Rt. Hayes	13Jan.07
John Smith Halliday	27Mar.	John Kellet	3Oct.01	Rob. Stewart	6Apr.07
John Hale	31May	Jos. Mignan May	1Mar.02	John Scriven	4May07
Thomas Gilbert	1June	*Major*	4June13	Robert Pinkerton	19June07
George Collins	11Oct.	Michael Percival	1July03	DemetrmsGrevis James	29June08
Samuel H. Baumgarten	12Feb.82	Christopher Noble	10July	John Witts	27July08
Frederick H. Flight	15Oct.	George Varlo	15July	Robert Grace	27July08
Lieut.-Colonel	1Mar.96	Thomas Wilson	18July	Francis Lambert	27July08
John Thomas Hobbs	8May93	Charles O'Bryen	22do.	Geo. M'Gie	27July08
Samuel Ball	11do.	William Sladden	27July	Jacob Harrison	27July08
George Vinter	10June94	*Major*	4June14	John M'Leod	5Oct.08
Richard Higginson	7Oct.	Peter Lely	31July03	George Browne	15Feb.09
Matthew Mundy	12Dec.	John Phillips	20Oct.	P. Fottrell	18Feb.09
Charles Allen Phillips	1April95	*Major*	4June14	John Maughan	15Feb.09
George Belson	28do.	Walter Taylor Mitchell	21Dec.03	T. L. Wills	9Aug.09
Alexander Robertson	25Aug.	John Jackson	21Dec.	Richard Welchman	15Jan.10
Samuel Forshall	2Feb.96	*Major*	4June14	F. G. G. Lee	2Feb.10
James Matthew	28Feb.	Robert Hart	8 May04	William Henry Craig	26Aug.11
John Lodington	20Nov.	*Major*	4June14	William Morrice	24Oct.11
Major	12April08	James Thompson	7Sept.04	James Crosse	3Mar.12
George Kempster	27Nov.96	*Major*	4June14	Geo. Wright	3April12
Henry Elliot	1Dec.	Christopher Abbott	18July05	George Richards	19Apr.12
James Maxwell	1Mar.97	Peter T. Wilson	15Aug.05	Richard Turner	9Feb.13
Trevor Hull Lethem	26April	Henry B. Downing	15Aug.05	Thomas Young (2)	——
Philip Sturgeon	27April	Buller Rolle Langford	15Aug.05	Zaccheus Fayerman	——
		Henry Hone Haviland	15Aug.05	Thos. Maxwell Bagnold	——

CAPTAIN LIEUTENANTS.

Christie Ewart	1June82	Alexander Campbell	31Dec.82	Mark Oates	8Aug.90
John Davis Maillard	6Aug.82	William Sims	1May03	Dan. Cun. Douglas	

FIRST LIEUTENANTS.

Alpin Grant	9Jan.61	*Sir* John Evelyn *Bart.*	21Aug.78	William Ackroyd	1Jan.79
Aaron Young	13Apr.78	Thomas Fortye	6Oct.	Henry West	1July
John Coultherst	22Apr.	St. George Armstrong	1Dec.	Gerald Cotton	11Aug.
Alex. Clarke	1May	Samuel Jenkin	25do.	George Gibson	27do.
		Robert Beevin	29do.	John Nicholson Martin	1Sept.

Digitized by Google

James Justice 28Sept.79
George Francklin 11July80
Robert Dell 13do.
John Drummond 30Oct.
John Belson 4Nov.
Edward Wood 7do.
Thomas Forwood 8Jan.81
John Shuttleworth 9do.
John King 22Feb.
William Carter 5Mar.
Matthew Cadoux 30Mar.
James Baird 31do.
William Thompson 27June
Hugh Stewart 4July
John Smith 22Aug.
Robert Martin 24do.
William Bourne 11Sept.
John Kendal Fletcher 2Nov.
Geo. Ebbery Thomas 26do.
Wm. Taylor (2) 2Dec.
Childers Twentyman 15Dec.
Thomas Elliot 27do.
John Henry Beuzelin 12Feb.82
Henry Painter 22Mar.
Richard Murphy 29May
George Finlay 25July
James Metcalfe 26Aug.
George Byne 1Sept.
David Logan 16do.
John Pattin 22do.
Edward Kentish 16Oct.
John Kidgell Sandoe 1Dec.
Thomas Winter 29do.
John Oakley 30do.
Thomas Carthew 11Jan.83
Richard Brown 17April
Thos. Ward Blagrave 28do.
John Venables Hinde 30do.
Thomas Crump 1May
Edward Wightman 18April93
William Dawes do.
Daniel Osborn do.
John Edw. Blakeney do.
Thomas Keane 19Sept.
Samuel Prother 10June94
Mitchell Graham 12do.
Wm.Hen. Carrington 1April95
Thomas Clark 24do.
Robert Mason do.
John Woodmeston 24April
Henry Thompson 1Aug.
John Haddy Williams 4July95
Th.BridgmanEdgworth 30Dec.95
Duncan Campbell 27Jan.96
Richard Barford do.
W. Lewis Coryton 5Jan.97
Wm. Lasinby French 19Jan.97
Fran. Blake O'Dogherty 26do.
Angus Campbell 2Mar.97
Thomas Avery 1Sept.97
John Scobell 20Oct.97

James Holmes 17Sept.98
John Manners 26do.
Geo. Henry Guyon 6Oct.98
William Corham 13Nov.98
James Marrie 8Dec.98
Charles Burdon 1April99
Edw. Davis Haumer 5June99
Philip Lewis Powell 28Aug.99
John Smale 2Sept.99
William Fowler 1Nov.99
William Arnott 26Jan.00
James Wheeler 11Dec.00
Kenneth Scobie 15Jan.01
Edward Hobbs Stewart 4Oct.01
Alexander Murray 12July03
Hector Fred. M'Neill 29July03
William Swyer 21Dec.03
Thomas Marshall 1April04
John Hawkins 28April04
Joseph Martin 24May04
Jas. Murray M'Cullock 17July04
James Fichat 16Aug.04
Rich. Tapper Parsons 18Aug.04
John Stepney Haswell 18Aug.04
Alexander Day 18Aug.04
Edward Naylor 18Aug.04
Denziel Ede 18Aug.04
Thomas Steele Perkins 18Aug.04
Richard Harvey Marser do.
Richard Rouse 18Aug.04
Rd. Garrett Amyot 21Aug.04
Alexander Smith 1Sept.04
Lewis Pryse Madden 18Sept.04
George Cull 18Sept.04
Joseph Coombe 7Sept.04
John Humphreys 7Sept.04
Henry Barnet Gascoyne 7Sept.04
William Jeffreys 25Nov.04
Charles Crause 12Dec.04
George Clark (1) 19Jan05
Thos.Hen.W.Desbrisay 10Jan.05
Thos. Wardner Spear 11Feb.05
William Derrington 23Mar.05
Alexander Curry 30Mar.05
Thomas Morgan 30Mar.05
Henry Grape 9April05
Chas. Robinson Miller 10May05
Sir Rob. Steele, *Knt.* 15Aug.05
Thomas Piper 15Aug.05
William Magin 15Aug.05
Benjamin Beales do.
Jas. Henry Baker do.
George Nagle 15Aug.05
Thos. Brattle 15Aug.05
Thos. Jas. Waldegrave Tane 15Aug.05
Henry Porter 15Aug.05
John N. Fischer 15Aug.05
Captain 12April11
James Cassell 15Aug.05
John Mackay 15Aug.05
W. Spittle Bond 15Aug.05

George Grieve 15Aug.05
Edward Rees 15Aug.05
William Clarke 15Aug.05
Edward Morgan 15Aug.05
Charles Wales do.
Atcheson Crozier 15Aug.05
Bertrand Cahuac 15Aug.06
Peter Connolly 18Aug.05
Henry Elliot 8Nov.05
Phillip Kinneer Jessop 11Nov.05
John Hanlon 25Nov.05
John Simpson 1Jan.06
Walter K. Alder 1Feb.06
Henry Ley Hannam 15do.06
Jos. Cinnamond 22Feb.06
Charles Holmes 17Mar.06
Arch. Dunlop 1Apr.06
Nicholas Millett 2April06
John Couche 28April06
Henry Miller 18Sept.06
James Lawrie 24Sept.06
John Jeffreys 10Dec.06
Sam. Hall Jones Averell 3Jan.07
John Shillibeer 13Jan.07
Lewis Buckle Reeves 12Mar.07
Edward Bayley 24Mar.07
William Stuart 24Mar.07
Edward Bampfield Eagles 28Mar.
James Jackson 15April07
Val. Griffith 9Dec.07
Lewis Rooke 16Jan.08
George Drew Hawkins 24Mar.08
Richard Thos. Dixie 5May08
William Sampson 29June08
Geo. Richardson Landell 27July08
Rt. Turtill Dyer 27July08
John Mitton 27July08
Thomas Robert Pye 27July08
John Sawers 27July08
William Liddon 27July08
James Morrish 27July08
Paul Harris Nicolas 27July08
Stephen Bridgman 27July08
Thos. Reeves 27July08
John Godfrey Ruel 29July08
Theoph. Henry Donne 5Oct.08
Alex. Campbell (2) 10Oct.08
James Robert Moriarty 10Nov.08
William Blucke 21Jan.09
William Perham 20Feb.09
Peter M'Intyre 16Mar.09
William Graves 12May09
John Thomas Williams 9June09
Robert Saxby 15June09
Wm. Townley Pinhey 25Sept.09
Wm. Chamb. Chambres 18Nov.09
Theoph. S. Beauchant 22Sept.10
Ingram Park Taylor 14June11
Henry Wall 25Feb.12
John Bennett 6July13
Alex. Fred. D'Asti
Thomas O'Neill

SECOND LIEUTENANTS.

George Hoggan 30Dec.58
Geo. Jas. Carleton 27Jan.59
Walter Scott 23Dec.60
Aulay M'Aulay 27Feb.79
Henry Lyte 13do.
Charles Singleton 16Sept.
Stenhouse Wood 19Sept.79
Geo. Phipps Ellinet 22do.
Bernard Mercer 2Oct.
Robert Smith 15Nov.
John Cole 7Feb.80
Joseph Boultbee 14Feb.
Edward Wynn 4July80
Samuel Peshall 17do.

Thomas Lyte 22July80
Jonathan Hammond 28do.
John Gwinnell 31July
Peter Ibert 26Aug.
Alexander Gordon 26Oct.
Francis John Jones 26Oct.
George Cornish 27do.
Joseph Hall 1Nov.
Arthur Mackie 2Nov.80
Samuel Oliver 10do.
Charles Pasheller 16do.
John Tunnadine Vincent 18do.
Richard Holmes 20do.
Hollis Bull Way 26do.
Thomas Holder 8Jan.81

Thomas Wm. Hearne 15Feb.81
Andrew Lindsay 22Feb.
Valentine Hoile 5Mar.
John Williams 9do.
George Caunter 13Apr
Tho. Montgomery Young 3May.
Alexander Clark 10Sept.
David Lee 12do.
Wm. Evans 11Oct.
Ganet Lee 20Oct.
Robert Williamson (1) 2Nov.
Joshua John Wilde 18do.
Thomas Francis 19do.
George Pawsey 20do.
Samuel Swallow 23do.

Digitized by Google

Joseph Calder	28Nov.81	George Loftin	19Jan.07	William Anderson	12July09
John Mackay	2Dec.	John Walton Bullock	26Mar.07	Edw. Cooper Pulliblank	18July09
Dougall Campbell	6do.	James Reece Lane	15Apr.07	George Rich. Child	24July09
Wm. Parker Desterre	8do.	Christopher Savage	14Dec.07	Rob. Williamson (2)	10Aug.09
John Hill	12Jan.82	John Ward	14Dec.07	Lewis Agassiz	21Aug.09
Geo. Aug. King	18Feb.	William Cupples	4Jan.08	Thos. Radcliffe	1Sept.09
James Beckwith	15Mar.	James Flexman	27Jan.08	James M'Farlane	8Sept.09
Charles Martindale	22Mar.	John Barker	8Mar.08	Geo. Alfred Devereux	3Oct.09
Robert Bulkeley	9May	Geo. King	16Mar.08	John Willcocks	6Oct.09
James Hannay	26Aug	Rich. Couche	28Apr.08	Colin Campbell	28Oct.09
Wm. Langley	27do.	David John Watts	20May08	Joseph Jameson	15Nov.09
John Thomas	3Sept.	John Henry Davis	21May08	John Hackett	12Jan.10
Wm. O'Bierne	4Sept.	Alfred Thwaites	23May08	Charles Moon	18Jan.10
George Ward	13do.	James Collier	26July08	John Jenkins	19Jan.10
Benjamin Sayer	14Oct.	James Campbell	2Sept.08	Edward Reeves	25Jan.10
Abel Dagge	4Nov.	Wm. Rich. Clark	3Sept.08	Wm. Tod	2Feb.10
Edm. Bond Prosser	28Nov.	Wm. Burrough Cosens	6Sept.08	Peter Henry Wilson Locke	10Feb.10
Hector John Weir	10Dec.	George Roach	7Sept.08	Robert Davies	7Mar.10
Joshua Rowley Gunthorpe	4June95	Walter Biddulph	7Sept.08	Richard Clark	18July10
Wm. Colley	18Apr.96	Henry Gritton	8Sept.08	Mervin West	11Jan.11
Wm. Cecil	12Aug.96	Edward Capel	29Sept.08	James Read	21Jan.11
James Collins	6Mar.97	Samuel Prytherch	29Sept.08	C. Vywyan Hoare	19March11
James Ensor	9do.	John Connell	10Oct.08	James Henry Meredith	2May11
Joseph Haydon	27Mar.97	Geo. John Holton	10Oct.08	John Missing	10May11
John French	4June97	Fred. Dan. M'Quarrie	11Oct.08	Thomas Cruse	1Sept.14
Chas. Coleman	13Feb.98	Thomas Walker	2Dec.08	James Walter	12July11
Bedingfield Pogson	21Feb.98	Thomas Wade	5Dec.08	Tho. Dowling Eyre	11Nov.11
John Mooney	25Apr.98	John Meadon Croad	8Dec.08	Charles Atkinson	13Nov.11
John Johnston	3May99	John Jackson	22Feb.09	John Denman	28Dec.11
Arthur Dewell	13May99	Samuel Lloyd	24Feb.09	John Monk	30May12
John Rose Brooke	17June99	Tho. Marshall	25Feb.09	Fred. Woodcock	3Aug.12
John O'Neill	5July99	Chas. Williamson	16March09	Thomas Bailey	3Aug.12
Ralph Lomas	8Aug.99	Rawlins Wm. Walter	1Apr.09	Stephen Ed. Collis	14Dec.12
Geo. Hen. Legassick Crespin	11Jan.00	Thomas Drinkwater	4do.	George Home	30July13
John Higgins	18June04	John Stroud Field	7Apr.09	Geo. Wm. Harris	28Dec.13
Thomas Read	1Feb.06	John Gunn	19Apr.09	George Dacres Clarke	
Alex. Clements	11Oct.06	Rt. James Mason / Gust. Hancock Temple	26Apr.09	*Assistant Surgeon.*	
		Chas. Wm. Moore	15May09		
		[Wm. Hagerty	31May09	John Wilkinson	28Sept.01
			5June09		

LIST OF
MASTERS BELONGING TO THE ROYAL NAVY,

With the Dates of their Seniority

SUPERANUATED MASTERS.

NAMES	Superan.	NAMES.	Superan.	NAMES.	Superan.	NAMES.	Superan.
Hector M'Leod	5Apr.05	Edw. Loud	18Feb.06	Andrew Tracey	24Aug 05	Thomas Fox	5Oct.06
Thos. Hamon	29Oct.01	John Rorie	2Jan.07	William Morris	do.	George Hermes	do.
Thos. Bailey	24Aug.05	J. F. Dession	21Aug.05	Robert Allen	do.	William Banks	do.
Spencer Smyth	25May06	William Smith	1July	James Dunbar	do.	Shaw Jenkin	24Aug.05
Jos. Lancaster	24Aug.05	Meth. Wells	16May06	James Jameson	do.	William Spowers	do.
Richard Burlace	do.	John Silly	24Aug.05	John Adey	do.	William Ludlow Marshall	do.
John Russell	do.	David Brown	do.	John Wade	do.	Thomas Taylor	do.
Thomas Love	do.	Chas. Thompson	do.	Robert Lilburn	do.	Thomas Quayle	do.
George Cranston	do.	Charles Roberts	do.	David Smith	do.	John Sayer	do.
William Thurman	do.	John Bain	do.	Mather Tatlock	do.	Dougal M'Gregor	1Jan.06
William Young	do.	Wm. Scargill	1Jan.06	Sam. Sherwin	5Oct.06		
John Ducker	do.	Thomas Smith	24Aug.05	John Davies	5Oct.06	48	
Daniel Ross	do.	Tylstam Woolam	do.				

MASTERS FOR SERVICE.

NAMES.	Seniority.	NAMES.	Seniority.	NAMES.	Seniority.	NAMES.	Seniority.
1777		Wm. Cowling	20July	Wm. Lloyd	11Nov.	Thomas Watson	4Sept.
Wm. Price	6Feb.	1780		1781		Andrew Sherman	1do.
1779		Ninian Jeffreys	29Jan.	Jas. B. Robinson	20Jan.	James Petre	29Nov.
James Murray	11June	Thos. H. Wynter	24Feb.	Francis Bradshaw	6Jan.	1782	
		P. Schuyler Bruff	8April	David Atchison	30Aug.	John Cutfield	15Jan.
		John Leard	4July				
2		7		11		15	

Digitized by Google

NAMES.	Seniority.
John Kidd	9May
Rich. Nicholson	12Aug.
1787	
James Read	8July
1788	
Daniel M'Coy	21Oct.
1790	
Duncan Weir	15Oct.
Lewis John	20Nov.
Wm. Milne	29do.
1793	
Wm. Pickering	4April
George Andrews	30April
Walter Broad	3May
Thos. Popplewell	15June
Matthew Grave	17July
Ed. Groundwater	31do.
John Coleman	19Oct.
Wm. Hudson	8Nov.
Alex. Black	18do.
James Keith	21do.
1794	
Nathaniel M'Nair	18Jan.
Wm. Randall	3Feb.
Murdk. Robertson	19Feb.
Robt. Tyrrell	7April
Wm. Bruce	17do.
Francis Owens	23do.
Thos. Stapleton	25do.
John Tucker	6June
Peter Burn	9do.
Sam. W. A. Raven	9July
Charles Clayton	18Aug.
Robt. Brooke	do.
Jos. Barnes	do.
Alex. Parker	28do.
David Swan	do.
Thos. Mann	23Sept.
Edw. Fairfax	3Dec.
Stephen Trounce	20do.
Thos. Greensitt	24do.
1795	
John Bourn	22Jan.
John V. Harrowby	9Mar.
Charles Baillie	13do.
Rich. Barrett	19do.
George Prowse	24do.
Joseph Ramsay	28do.
Robt. Duncan	1Apr.
Philip Thomas	2do.
John King	24do.
Rich. Anderson	8May
Geo. Holbrooke	28May
Robert Louthean	28do.
John Osman	5July
Sam. Brokensha	29do.
Robt. Millions	31do.
George Paton	1Aug.
Alan Lamb	21do.
John Mudie	2Sept.
John Bryce	8Oct.
Wm. Wager	10Nov.
Edmund Ives	26do.
Thomas Malcolm Temple	27do.
Michael Spratt	18Dec.
1796	
George Forbes	14Jan.
Robert Weir	5Feb.
John Damon	19do.
John Goodridge	27do.
Josiah Oake	18Mar.
Joseph Curphey	16Mar.

NAMES.	Seniority.
Thomas Hoskins	30do.
Mathias Sisk	1April
Charles White	21do.
James Chandler	2May
Thos. Fothering-ham	30do.
Thomas Hewlet	11June
Thos. Penrose	do.
George Turner	24do.
John Hepburn	25July
William Lowes	2Aug.
Rich. Turner	6do.
Henry Craddock	16do.
Robt. Balfour	21do.
Richard Nixon	24do.
Henry N. Baker	19Sept.
Joseph Seymour	23do.
John Rose	1Nov.
Thomas Cook	16do.
John Huntington	17Nov.
John Park	15Dec.
The above Officers (if qualified for first or second Rates) are on the Half-Pay of 7s. per diem.	
Wm. M'Kellar	21do.
R. G. Peacock	24do.
1797	
Charles Watts	1Jan.
James Russell	14do.
Wm. Johnstone	25do.
Henry Lawrence	23Feb.
Henry Gooch	24do.
James Reeves	8Mar.
Alex. Lumsdale	18do.
John Wm. Trotter	4April
Duncan M'Donald	24do.
James Downie	22do.
John Gaze	16May
Anthony Lockwood	27do.
Richard Burstall	10June
Frederick Ruckert	16do.
Thomas Griffiths	29do.
Roger Taylor	3July
Thos. Moore	12Aug.
Thos. Edmonds	1Nov.
John Lamb (1)	7Dec.
John Douglas	do.
John Alexander	16do.
James Duncan	28do.
Rob. Boles Garde	30do.
1798	
Wm. Cochrane	23Jan.
Francis Minto	19Feb.
John Noble	11Mar.
Alex. Louthean	23Apr.
Francis Whitney	11June
Matt. Coleman	18June
William Gray	21do.
Henry Brown	30do.
Charles Benson	17July
Robert Thomson	18Aug.
John Oliver	do.
George Pearth	18Sept.
John Scullay	5Oct.
Joseph Jelliffe	18Nov.
John Airy	24do.
Alexander Pyper	3Dec.
W. Wait Butcher	31do.
1799	
James Squire	17Jan.
Thomas Stokes	4Feb.
George Ramsden	8do.

NAMES.	Seniority.
John Darg	26Feb.
John Engledue	15Mar.
George Stuart	8Apr.
William Rowes	11do.
Edward Vering	22May
William Hewlett	31do.
Jas. Cunningham	2nJuly
John Bell	3Aug.
Adams Weymouth	13do.
William Balliston	1Oct.
Thomas Webb	11Nov.
William Ross (2)	26do.
Wm. Fothergill	21Dec.
1800	
James Scott	2Jan.
John Spurling	4Jan.
Swan Blyth	31Jan.
John Rodmore	25Apr.
Thos. Hodgson	30May
William Strachan	12July
Thos. Smith	9Sept.
Nath. Harned	do.
William Glen	21do.
William Cason	5Nov.
James Crawford	16do.
John Lamb (2)	20Dec.
1801	
John King	15Feb.
Aug. Dalby	26do.
Nich. Tinmouth	1May
David Robinson	19July
Wm. Wilkinson	21Aug.
Joseph Acott	5Sept.
Stephen Thomas	18do.
1802	
David Kerr	1Jan.
Richard Hildyard	13Feb.
John Brown	14May
James Boyd	24June
Henry Thompson	8Sept.
1803	
Andrew Burns	25Feb.
John Burnett	5July
Thomas Johnson	27Aug.
Luke Brokensha	1Sept.
Thomas Chillingsworth	6do.
James Sturrock	14do.
Wm. Dunbar	23do.
Alex. Cannon	17Oct.
Geo. Louttit	13Dec.
1804	
Richard Oglesby	2Jan.
William Moore	12Jan.
John Lewis	7Feb.
Robert Neilson	30Apr.
George Remer	5May
James Thomson	1July
George Mace	4do.
Benjamin Hazell	26do.
Francis Prior	10Aug.
James Lash	10Aug.
James Norie	17do.
William Amey	22do.
J. Rich. Spencer	29do.
Edward Oliver	18Sept.
Henry Fraser	22do.
Edward Denison	4Oct.
Hen. Geo. Scenner	14do.
Charles Maitland	15Oct.
Thomas Marten	24do.
John Whitewood	8Nov.
Richard Worth	17do.

NAMES.	Seniority.
Charles Chown	1Dec.
Arch. Starkey	7do.
Alex. M'Kenzie	8do.
James Noble	13do.
Robert Fletcher	24do.
Thos. R. Sissmore	31do.
1805	
John Kitchener	16Jan.
John Pearn	6Mar.
Henry Andrews	7do.
Christ. Simpson	8Mar.
Jeremiah Russell	10Apr.
Andrew Davidson	16May
Peter George	18do.
Abraham Trahar	26June
Richard Jenn	16July
Robert Pulman	8Aug.
John Robinson	13do.
Stephen Jenkins	22do.
John Tilly	3Sept.
Edward Smith	10do.
John Willis	11do.
John Buyers	4Oct.
Christ. Anderson	18Oct.
Cromwell Carson	29do.
Thos. Heuderson	24Dec.
1806	
David Benyon	7Jan.
J. Jarvis White	30do.
Geo Forsyth	3Feb.
Wm. Pitt	22do.
Jas. I. Wilkinson	10Mar.
John Childs	11do.
And. F. Morgan	15do.
Rob. Brown	25do.
Wm. White	2May
Geo. Thoma	9do.
John Selby	14do.
Geo. Wingham	21June
Thos. Jones	4July
Peter M'Lagon	19do.
Jas. Douglas	21do.
Anth. De Mayne	31do.
Stephen Vale	19Aug.
Daniel Lye	20do.
Henry Cock	27do.
John Hutchinson	8Sept.
Wm. Hilliar	17do.
Mich. Kemp	8Sept.
Wm. Bryden	28Sept.
Suth. M'Beth	22Oct.
Thos. Phillips	do.
James Kerr	23do.
John Hasselwood	24do.
John Stanning	1Nov.
Nath. Squires	4do.
John M. Davison	6do.
Rob. Lesby	12Nov.
Thos. Wilkie	20do.
Thos. Curtis	2Dec.
Henry Smartley	13do.
1807	
Henry Powell	17Jan.
John Font	20do.
Henry Thomas	28do.
Wm. Oliver	27Feb.
Hen. Selly	2Mar.
Hen. Doughty	do.
Arch. Moore	13do.

Digitized by Google

NAMES.	Seniority.	NAMES.	Seniority.	NAMES.	Seniority.	NAMES.	Seniority.
Wm. Purdo	20Mar.	Peter Parker	1July	Wm. Thompson	22July	Thos. Gwythers	4Feb.
Wm. Squarey	20do.	Chas. Cloake	1July	Rob. Liddle Hicks	8Aug.	James Tomlin	6do.
John Andrews	23do.	Jas. Franklyn	6do.	John Gritton	31do.	William Smith (1)	12do.
Edw Spencer	23do.	Thos. Driver	7Sept.	Wm. Pennington	26Sept.	Jas B. North	26do.
Wm. Godfrey	10April	Jas. Croker	17Oct.	Thac. Wetherell	30do.	James Allan	9Mar.
Wm. Hingston	20do.	Edw. Tapley	18do.	John Mills	5Oct.	Thomas Wright	do.
Thos. Wolfe	6June	John Briton	26Oct.	Wm. Carr	do.	John Davis (2)	11do.
Isaac Simon	22July	Geo. T. Appleton	29do.	Wm. Sidney	8do.	Chas. Cleveland	15do.
Edw. Mathews	22July	Henry Lanyon	9Nov.	Wm. B. Wise	29do.	Emanuel Harvey	15Mar.
Jas. Easson	1Aug.	John Sanford	11do.	Wm. Rogers	5Nov.	Timothy Porter	22do.
Rich. Bushell	21do.	Wm. Ellis	14do.	Jos. E. Harfield	13do.	Arch. Campbell	25do.
Henry Taylor	28do.	James Grant	16do.	Lewis Fitzmaurice	19do.	Edw. R. Wilde	14do.
Kennet Banks	29do.	Dan. Donovan	21do.	Johanson Clering	25do.	Edward Hankin	21do.
John Jenkins	11Sept.	Thos. Prescio	24do.	James M'Queen	27do.	Rich. B. Gregory	10May
Wm. Reardon	22do.	Thos. Read	29do.	John Harris	2Dec.	Richard Easto	20May
James Caddy	26Oct.	Jas. Dilton	30do.	James M'Kenzie	6Dec.	Simon Stonehouse	2June
Thos. Daley	14Nov.	Rich. Collins	do.	Wm. Hayward	31do.	Edward Lott	8do.
Jas. Barrow	3Dec.	John Keale	16Dec.	1812		John Patrick	do.
John Bates	10do.	1810		Thos. Harvey	3Jan.	Wm. Smith (2)	9do.
Luke Winter	12do.	Thos. Griffith	13Jan.	Robt. A. Bryden	29do.	James Wood	26do.
Wm. Patterson	18do.	John Jenkins	29do.	Vincent Tregear	14do.	Wm. Wilson	3July
Thos. Miller	31do.	T. Rutherford	2Feb.	Hugh Young Camp-		John M. Armstrong	3do.
The above Officers (if		Adam Crawford	21do.	bell	9 Mar.	Wm. Farley	17July
qualified for 3d or 4th		Wm. Jackson (1)	1Mar.	Alex. Lovie	2do.	Wm. Reed	14Sept.
Rates) are on the Half		Rob. Bradnell	2do.	James Prescott	1 Mar.	John Jordan	22do.
Pay of 6s. per diem.		Arthur Richards	1Mar.	John Thacker	16do.	Wm. Beach	4Oct.
1808		John Miller	do.	Jos. Higgs	22do.	John Roberts	11do.
John Watson	1Jan.	Jos. Hoke Sparke	15do.	Chas. Lupton	24do.	James Geary	3Nov.
John Pedlar	15Feb.	John Livingstone	27do.	Neil Morrison	24do.	Wm. Read	6do.
Thos. Clifton	4Mar.	Jas. Thos. Taylor	30do.	Geo. Lockyer Par-		James Hardie	12do.
Batty Robinson	9do.	John Downing	3April	rott	25do.	Michael Brown	17do.
John Thos. Crout	22do.	Griffith Griffiths	24do.	John Nicholson	17April	Thos. Gibbs	25do.
John Hamilton	2April	John Mitchell	16do.	Rich. Hodges	do.	Rich. Lynch	27do.
Thos. Watkins	do.	Wm. Dow	24do.	Lewellyn Howell	18do.	Edward Gilling	30Nov.
John Grant	14do.	Wm. Porter	30June	Godfrey Saunders	6May	Gowdy Wm.	1Dec.
John Hales	21do.	Chas. W. Taylor	9June	Thos. Raymond	11do.	Robt. Thompson (2)	16do.
Patrick Dall	30do.	Wm. Yeames	10do.	James Burness	13do.	1814	
John M'Gowan	1May	W. Marshall Cobb	28do.	John Warner	21do.	Thomas Pierce	
Wm. M'Cullock	4do.	Geo. Dawson	30do.	Kenneth M'Kenzie	26May	Thomas	3Jan.
John Tyach	12do.	T. Thompson	5July	Thos. Wiley	8June	Lewis John (2)	8do.
Wm. Adeane	21do.	Chas. Warren	25July	John Jones	12do.	John Bruce	12do.
Thos. Toddridge	27do.	Dav. Balberney	26do.	Wm. Petre	13do.	James Crear	15do.
John Letheney	28do.	John Stedeford	13Aug.	Geo. Tilfourd	18do.	Geo. Dujardin	26do.
Wm. Priest	12June	George Dunn	14Aug.	James Wiishin	29do.	Jas. Finlaison	27do.
Dan. M'Lean	27do.	Wm. Owston	15Aug.	Thos. Spence	17July	Jas. C. Atkinson	29do.
Edw. R. Pascoe	22July	John Emerson	8Sept.	Thos. M. Coppel-		And. Chalmers (2)	10Feb.
John Martyn	12Aug.	Edw. Sabben	1do.	stone	22do.	Alex. Lyal	11do.
Wm. Main	13do.	Robt. Scott	15Oct.	Richard Hains	22do.	Thos. Miller (2)	11Feb.
James Long	9Sept.	Wm. Rickman	18do.	Roger Dobson	18do.	Sampson Giles	22do.
Thos. Hengcock	27Sept.	F. W. R. Sadler	4Nov.	Alex. Lewis	19July	John Cragg	28do.
Daniel Munn	1Oct.	Edw. Potter	9do.	Thos. Laen	28do.	Jas. Paddon	26do.
Peter Inskip	do.	Rob. Hawkey	4Dec.	Bc . Hutter	do.	Alex. Thompson	3Mar.
Wm. F. Baker	10do.	Jas. Macallum	5do.	Hugh Garratt	16Sept.	John Jas. M'Coy	8do.
Alex. Meldrum	12do.	C. A. Harris	11do.	Geo. W. Carpenter	19do.	Bateman Ainsworth	do.
James Brett	13do.	Robert Yule	18Dec.	Lewellyn Nicholas	26do.	Jos. T. Watson	11do.
Richard Skinner	21do.	1811		Wm. White (2)	16Oct.	Wm. Smailes	1April
Thos. Weatherall	30do.	Thos. Greensides	18Feb.	Thomas Pasley		John Botham	1Apr.
Geo. Thomas	12Nov.	John Woolcock	21Feb.	Lurchin	19do.	Alex. Harley	do.
John White	21do.	William Johns	7Mar.	James Weddle	21do.	John Jas. Lingard	7do.
John Davis (1)	22do.	Wm. Craig	12Mar.	Wm. Sheehan	13Nov.	Edw. Bransfield	29do.
Gilbert Burn	26Nov.	James Murray	19do.	Reuitor Wilkinson	20do.	Alex. Horn	14May
Thos. Kirby	29do.	Peter Martin	do.	Thos. Freeliving	25do.	Richmond East	20do.
Wm. Williams	8Dec.	Chas. Neil	22do.	Wm. Steed	do.	Wm. Brodie	21May
Fred. Lappenberg	13do.	Rob. Medland	26do.	Robt. Dodd	2Dec.	Jos. Giles	1June
Wm. Honnor	24do.	Geo. Millard	2April	Gilbert H. Cole	3Dec.	Sam. Tuck	11do.
1809		John James	4do.	Joseph Perriam	3Dec.	J. Long	28do.
Geo. Scott	12Jan.	Thos. Weatherill	6do.	John Town	5do.	Geo. T. Jupp	30do.
John Craig	14do.	Wm. Barn	11do.	Wm. Ray	13do.	Parson Custance	5July
Thomas Jay	12Feb.	F. E. Pearse	1May	Peter Black	22Dec.	Wm. Walker	12do.
Geo. Cayme	21 do.	Jas. Kegie	7May	1813		Robt. Power	25do.
Peter Roberts	7Mar.	Robert Austin	23 do.	John Franklyn	6Jan.	Jas. Holyoak	4Aug.
Rob. Clennan	15d Mar.	Chas. Worth	25May	Charles Waldron	12do.	John Griffiths	do.
And. Chalmers	18May	John Gransden	28do.	David Gouden	22do.	Jas. Wilson	18do.
John Panchen	23 do.	David Glegg	13June	William B. Curtis	30Jan.	James Turton	31do.
Wm. Tanner	27do.	Philip Miller (1)	18do.	John M'Fee	3Feb.	Thos. Hales	1Sept.
Wm. Stannard	12June	Edw. Fletcher	2July	William Miller (1)	do.		
Rich. Cubison	28do.	Geo. Tilly	11do.				
	350		424		494		567

Digitized by Google

NAMES.	Seniority.
Geo. P. Morice	6Sept.
J. W. P. Pill	9do.
Sam. Sheppard	24do.
Samuel Douglas	8Oct.
Thos. Mantor	4Nov.
Charles Burney	5do.
J. B. Stent	9do.
Thomas Bolton	2Dec.
M. Carmichael	14do.
K. Knapp	15do.
Wm. Aykbone	15do.
Edw. Tobin	24do.
Thos. Atwell	30do.
1815	
William Cant	21Jan.
John Allen	24do.
James Langley	3Mar.
583	

NAMES.	Seniority.
H. W. Kent	15Mar.
JohnRaynerMayne	22do.
William Cole	31do.
Henry Brooker	1Apr.
A. Russell	26Apr.
Geo. Patterson	8May
Thos. Biddle	12do.
J. Browning	22do.
Thomas Tilly	10June
William White (3)	17do.
F. P. Bentley	11July
W. H. Newnham	18July
Robert Holmes	21do.
Frederick Anley	do.
Nicholas Johnson	22do.
Jas. Pearce	24do.
David Gossman	28July
600	

NAMES.	Seniority.
Thos. Peyton	26Aug.
Henry Hall	30do.
Benjn. Hazell (2)	1Sept.
Chas. Brown	6do.
JohnWoodthorpe	8Sept.
Richd. Johns	8do.
Lloyd Edwards	22do.
John Trivick	29do.
Alex. Watson	30Sept.
Samuel Birt	4Oct.
Robert Anderson	14do.
George Paynter	1do.
Robert Tilmouth	9Nov.
Charles M'Lean	15Nov.
James Raitt	8Dec.
Thomas Collins	15do.
JamesJohnstone	16Dec.
617	

NAMES.	Seniority.
George Smith	12Dec.
1816	
William Miller(2)	6Jan.
Walter Ramsay	9do.
Thos. Marsh	31do.
David Davies	2Feb.
Mic. Heibrook	16do.
Frs. Gordon	20Feb.
James Napier	8Mar.
John Reynolds	23May
R. Christian	19July
1817	
Joseph Oakey	11Mar.
1818	
Matthew Curran	27Apr.
James Martin	4May
J. M'Dougal	18Dec.
631	

A LIST OF THE
MEDICAL OFFICERS OF THE ROYAL NAVY,

With the Dates of their First Appointments.

PHYSICIANS.

NAMES.	Seniority.
1793	
Robt. Hope	23Dec
1795	
Primrose Blair	15Oct.
1796	
Archibald Thompson	25Nov.

NAMES.	Seniority.
1800	
James Magennis	28Mar.
1803	
Robert Wright	19Dec.
1804	
Leo. Gillespie	18Aug.
1805	
Isaac Wilson	17Aug.

NAMES.	Seniority.
John Gray	9Sept.
1806	
William Beatty	25Sept.
1807	
Sir John Jamison	3Sept.
1808	
William Tait	16July
D. J. H. Dickson	3Dec.

NAMES.	Seniority.
1810	
William Burnett	26May
1812	
DuncanM'Arthur	27Apr.
1814	
Alex. Denmark	22Jan.
1816	
Alex. Dewar	16Sept.

SURGEONS RETIRED.

Thos. Jones (1)	13July58	Jer. Smithers	18Nov.78	James Nutt	4June81
Robert Tindall	8April60	John Heath	12Dec.78	Edw. Lloyd	18July81
Alex. Young	6April62	Thos. Caird	4Mar.79	Steph. Jones (1)	8Sept.81
J. L. M'Clellan	26May70	R. C. Connell	14Mar.79	Wm. Nesbitt	24Dec.81
J. Anderson	29Aug.74	Jos. Fleming	17Mar.79	James Scott (1)	21Jan.82
JamesMalcolm	22Dec.75	Alex. Stewart	28April79	James Wilkes	19Mar.82
James Rymer	8Jan.76	Mathias Felix	29April79	James Farquhar	4June82
James Rose	9April76	John Wardrop	20Aug.79	Jonath. Young	6Dec.82
A. Johnson (1)	27Jan.77	Wm. Kennedy	27Oct.79	W. Hartshorne	20Dec.82
Wm. Stuart	20Mar.77	Wm. Turnbull	27Oct.79	Alex. Whitson	31Jan.83
Edw. Drury	28April77	G. B. Worgan	18Mar.80	Henry Semple	26Feb.84
James M'Nair	31May77	David WakeBell	6July80	Wm. Pattison	15Oct.90
John Burt	28July77	Rich. Kent (1)	9July80	John Gardiner	15Oct.90
P. Sandilands	20Nov.77	John Barker	15Nov.80	Alex. Bennett	15Oct.90
Jos. Anderson	10Dec.77	Wm. Dykar	2Dec.80	Alex. Proctor	11Nov.90
John Dack	8Aug.78	James Coull	1Jan.81	David Aikin	24Nov.90
Joseph Skinner	1Oct.78	J. C. Mules	8April81	C. Reynolds	24Nov.90
T. Cunningham	22Oct.78	Sawers James	do.	Arch. Menzies	13Dec.90

NAMES.	Seniority.
James Moffatt	30May93
John Nicol	5June93
Thos. Johnston	21Aug.93
Wm. Cather	9Sept.93
Peter Blair	3Oct.93
John Cole	11Oct.93
James Dalziel	19Oct.93
R. H. Beaumont	15Jan.94
James Gregory	30Jan.95
Geo. Bellamy	19May95
Wade Shields	12Sept.95
Rich. Daly	2Nov.95
John O'Ryan	20Jan.96
J. Rann Gaunt	10June96
John Macansh	21Aug.96
Bernd. Houseal	9May99
Steph. Jones (2)	20May98

SURGEONS FOR SERVICE.

1771	
William Wallis	5Feb.
1774	
Matthew Ball	23Aug.
1776	
Robt. Melville	26Mar.
Robt. Forrest	11April
1777	
Thomas Seeds	11Oct.
1778	
Stebbing Revans	9Mar.
Thos. Thyme Folds	28do.
George Smyth	24April
John Eedy	8Aug.
9	

Alex. Johnston	16Oct.
J. Capon Weekes	8Nov.
William Long	11Dec.
John Jeffcot	19Dec.
1779	
JohnThomison(1)	23Mar.
John Curry	24April
Alex. LoveGordon	8May
Peter Smith	5Oct.
Robt. Newberry	24Nov.
1780	
Cuthbert Eden	18Mar.
John White	1April
Robert Wesley	13Dec.
21	

1781	
James Thomson	18Sept.
William Piercy	6Oct.
1782	
David Patterson	23Feb.
John Agnew	2Aug.
William Jardine	9Oct.
Ebenezer Nicolson	7Nov.
George M'Callum	18Nov.
George Sibbald	10Dec.
1783	
Alex. Duncan	9Jan.
James Long	7April
31	

Thomas Kein	24July
1784	
John Allen	12June
1789	
Wm. Walker	26Aug.
1790	
Robert Dunn (1)	15Oct.
Alex. Anderson	do.
Alex. Hamilton	do.
George Keilie	do.
Robt. Kirkwood	24Nov.
Joseph Parker	do.
Thos. Stewart	23Dec.
41	

Digitized by Google

NAMES.	Seniority.
1791	
John Buchan	5Feb.
John Bayne	9July
1792	
James Little	28Dec.
1793	
William Fuller	30May
Robert Greer	do.
John Spence	do.
Robert Tainsh	do.
George Turnbull	do.
Stevenson Eden	30May
James Godfrey	30May
William Fleming	do.
Wm. M'Donald	21June
Luke Nagle	2July
John Dudhunty	8July
James Bell (1)	do.
Thomas Smith	21Aug.
John Drew (1)	do.
Rose Herring	5Sept.
Robert Carruthers	11do.
Peter Cullen	17Oct.
J.Septimus Hasted	30do.
Andrew Douglas	do.
William Hill	4Nov.
Thomas Bowen	14Dec.
1794	
Wm. Porter	2Jan.
Charles Taylor	25do.
James Hogg	29do.
Thomas Heron	30Jan.
Thomas Grey	4Mar.
Matthew Kent	28April
George Vance	21May
Thos. Robertson	20June
Hugh Hughes	26do.
Thos. Hooper	8Aug.
Robt. Allen	8Aug.
Francis Connin	do.
John Grant	do.
James Veitch	15do.
James Corbett	20Sept.
Wm. Snoveller	26do.
Robert Anderson	21Oct.
William Goodson	16Dec.
Evan Edwards	20Dec.
1795	
Wm. Mustard	16Jan.
Henry Osborne	20do.
Rich. Hardwicke	9Feb.
T. Galloway (1)	12do.
Robert Innes	3Mar.
Robert Cinnamond	do.
George Brown (1)	17do.
Allan Cornfoot	6May
F. M'Dean Clevers	10do.
Nathaniel Poulden	14do.
Grumphry Mills	3July
William Jamieson	do.
John Bridges	22do.
Joseph Kennedy	10Aug.
Edw. F. Bromly	11do.
Brian M'Laughlin	2do.
John Adamson	8Sept.
William Gregory	17do.
Bernard Kiernan	23do.
Richard Harris	2do.
J. Reavely Pringle	20Oct.
James Fletcher	4do.
John Morgan	7do.
Richard Murray	7Nov.

NAMES.	Seniority.
Charles Thomas	10Nov.
George Rowe	27do.
D. Thadews M'Carthy	31Dec.
1796	
Geo. Campbell	26Feb.
Wm. Llewellyn	12Mar.
John Richardson	1April
B. F. Outram	7do.
J. Andrew Madden	11do.
William Carey	do.
Alexander Whyte	21do.
Thomas Hurst	18May
David Rowlands	1June
John Cunningham	23do.
Peter Goldsmith	25do.
Scott Brown	11July
Wm. M'Laughlin	26do.
Andrew Smith	14Aug.
Robt. Williams (1)	21do.
James Cairns	8Sept.
Henry Parkin	23do.
Wm. Thompson	8Oct.
James Billing	2Nov.
Morgan Finucane	4Nov.
Henry Ewing	2Dec.
Wm. Gladstone	5do.
Robert Crichton	26do.
1797	
Matt. Johnstone	6Jan.
George Magrath	do.
John Hallet	20Jan.
George Roddam	do.
Richard Cray	29do.
Wm. Hamilton	10Feb.
Rich. P. Williams	do.
Richard Dobson	17Feb.
William Purdie	22do.
W. Henderson (1)	22Mar.
Joseph Cullurne	27do.
John Pegus	31do.
James M'Intosh	7June
Charles Carr	14do.
Thomas Clause	17do.
Thomas Simpson	7Aug.
Jas. Campbell	13Aug.
Edw. Hen. Drien	15Sept.
William Elyard	5Dec.
W. H. Hooper	24do.
1798	
Samuel Pitt	14Feb.
Edward Tudor	21do.
Benjamin Lara	26Mar.
George Butt	11May
Josiah Jones	4June
James Gillies	do.
John Graham	2July
John Knox	16do.
Reginald Williams	14Aug.
John Neill	21Sept.
Francis Beal	2Sept.
John Wilson	22Oct.
Andrew Leslie	26Nov.
William Warden	12Dec.
J. Pritchet O'Berne	24do.
1799	
Hugh Walker	25Jan.
Wm. Edmunds	15Feb.
Wm. Staubridge	20Mar.
David Reid	8April
J. Shewring Swift	26do.
Wm. Stenhouse	5May
John Irvine (1)	30May

NAMES.	Seniority.
Geo. Henderson	6June
William Cupples	7do.
John Rose	15do.
Robt. Stewart	27do.
James Schaw	12July
Andrew Hay	19do.
George Towns	22July
John Strang	5Aug.
And. Lenox Jack	23Dec.
1800	
Pearce T. Creagh	25Jan.
William Warner	14Feb.
John Rodmell	24do.
James Johnson	27Feb.
Edwin God. Jones	1Mar.
Charles Tellair	3Mar.
Wm. Williamson	do.
William Holden	29do.
John Bell	1May
John Stokoe	2May
Rowland Griffiths	4do.
Peter Kelly	1July
Valentine Duke	11do.
R. P. Hillyar	15Aug.
Luke Finn	18do.
Rich. Hinds	26do.
John Gibbs	20Oct.
David Cowan	14do.
Justin M'Carthy	20do.
Samuel Bromley	27do.
J. S. Ramsay	1Nov.
Hamilton Baillie	3do.
William Oastler	6do.
Hugh Monk	27do.
James Guthrie	30do.
Duncan M'Coll	8Dec.
Robert Riddell	do.
James Wilson	do.
Samuel Allen	22do.
1801	
Peter Henry	1Jan.
Abraham Martin	31do.
John M'Leod	5Feb.
Ralph Palin	9do.
James D. Burke	23do.
William Gough	27do.
Robert Nairn	do.
Thomas Steel	do.
Isaac Ryall	13Mar.
David James	22April
R. W. Bampfield	20May
James Nimmo	1June
John Finucane	9do.
Patrick Clarke	27do.
Robert Crowe	do.
James White	29do.
William Boyd (1)	8July
James Brennan	25do.
Wm. Trail	29do.
Thos. Williamson	3Aug.
John Erskine Risk	3do.
Jeremiah Jenkins	10Aug.
John Gray (1)	25do.
T. Galloway (2)	4Sept.
Richard Jones	12Sept.
F. B. Spilsbury	25Nov.
1802	
John Morris	15Mar.
John Mackay	19June
Rich. Goodwin	3July
A. C. Hutchison	6Sept.
William Wilson	11Sept.

NAMES.	Seniority.
James Domville	24Dec.
1803	
Richard Tobin	1Mar.
Wm. Macfarlane	25Mar
William Mackay	do.
James Ruthberford	2Apr.
David Henderson	21July
John Kennedy	2Aug.
James Smith	1Sept.
Wm. Burnett	12Dec.
Hugh Hutchinson	do.
John Benell	18do.
Morgan Williams	21do.
1804	
Henry Plowman	20Jan.
Edw. Grimstone	21do.
John Lawmont	do.
Wm. Martin	12Feb.
John Miller	12Mar.
Rich. Gibbs	15Mar.
George Walker	19do.
Joseph Dalloway	21do.
John Bowen	29do.
Mark Cockburn	23May
Alexander Jack	26do.
John Young	4June
Matthew Martin	18do.
Alex. Tayler	23July
Edw. Bopley	26do.
Steph. Williamson	30do.
James Keith	do.
G. A. Acheson	2Aug.
Rich. Carter	10do.
Sam. Sinclair	11do.
G. M. Caldwell	27do.
Thomas Dickson	31do.
William Ure	20Sept.
Daniel Quarrier	do.
Edw. Williams	26do.
John Dickson (1)	22Oct.
Arch. Lang	do.
Wm. Claperton	6Nov.
Wm. Colvin	17Nov.
James Lowry	26do.
Samuel Bailey	10Dec.
Caryer Vickery	11do.
John Prothero	24do.
1805	
Rich. Webster	1Jan.
John Adie	7do.
Alex. Dewar	14do.
John Irvine (2)	29do.
George Lillies	4Feb.
Silas Blandford	14Mar.
Alex. Gillespie	28do.
R. W. Coley	12April
H. N. Parsons	22do.
Wm. Cummins	30do.
Thomas Usher	do.
John Macnamara	8May
William Cree	22do.
George Fairfowl	2June
Obadiah Pineo	15do.
James Scott (2)	22June
Robt. Brown	7Aug.
Edward Coates	9do.
Joseph H. Hughes	13do.
John Inches	30do.
Peter Suther	21Sept.
W. Augustus Bates	29do.
J. G. Williams	30do.
James Henderson	14Oct.
Hugh Stewart	4Nov.
Isaac Gorrell	8do.
Charles Leslie	27Dec.
Philip C. Partebien	30do.

Digitized by Google

NAMES.	Seniority.
1806	
Neil Smith	1Jan'
William Rose	do.
Robert Robertson	17do.
Robert Cupples	20do.
Anthony P. Lake	22do.
Hector Mithoff	14Feb.
John Mortimer	17do.
Simon G. Britton	7Mar.
Wm. Hindman	26do.
John May	7April
Fras. W. Pridham	9May
I. B. Sheppard	17do.
William Price (1)	21do.
Andrew Darling	12June
Andrew Carrick	19do.
Francis Johnston	21do.
Charles Mitchell	25June
Robt. Blake	9July
Jas Marr Erydone	26Aug.
Edward Evans	27Sept.
Evan Evans	1Oct.
John Harshawe	17do.
John Sterling	27do.
John Scott	18Nov.
John M'Neece	9Dec.
Charles Stormonth	do.
Joseph Gasquet	do.
Lindsey Sims	do.
1807	
William Aitken	12Jan.
W. H. Banks	14do.
John Dickson (2)	21do.
Wm. Turner (1)	do.
James Holmes	31do.
Robt. Riccalton	3Feb.
Wm. Smyttan	5do.
John Tweedale	24do.
Andrew Lithgow	4Mar.
James Crockatt	28do.
Thomas Wilson	3April.
Charles Queade	15do.
Jno. Somers Down	27do.
Alex. Telfer	28do.
Daniel Davies	29do.
H. J. Williams	4May
Ralph Harrison	do.
James C. Hyde	6do.
Thomas Rodgers	21do.
S. Jennings Swayne	22do.
David Moore	8June
Lan. Armstrong	10June
Robert Scott	12do.
Walter Dickson	16do.
Joshua Horwood	2July
George Mitchell	do.
Robert Evans	7do.
Charles Chambers	9do.
John Owen Martin	15do.
John Jones	30July
John Williams	11Aug.
John M'Rae	25do.
Wm. Bell Carlyle	28Sept.
T. Christie Roylance	13Oct.
John Thomson (2)	17do.
John Evans	do.
John Gray (2)	do.
Wm. Lodge Kidd	20do.
James Tunstall	21do.
Thomas Lewis	23do.
James Bowman	29do.
William Dryden	do.

NAMES.	Seniority.
Phillip Waldron	2Nov.
Patrick Donelly	9do.
Alexander Morton	do.
John Acton	17do.
John Anderson	22do.
Nich. Coulthird	26do.
James Prior	26do.
Henry Donnet	1Dec.
Thomas Jones (2)	3do.
John M'Millan	5do.
Thomas Evans	9do.
John Forbes (1)	14do.
Robert Shand	21do.
Charles Linton	25do.
Ambrose blacklock	26do.
Richard Lewis	29Dec.
1808	
David Lewis (1)	7Jan.
William Hannay	13do.
Robert Prideaux	25do.
Thomas Martill	25do.
Thomas M'Neece	26do.
David Jones	9Feb.
Thomas Alexander	20do.
James Leitch	1Mar.
Nich. Churchill	9do.
James Dobie (1)	11do.
William Dickson	12do.
William Rae	29do.
John Clark	12Apr.
Thomas Marchant	16do.
James Heron	do.
William Donaldson	do.
George Galbraith	do.
William Ratty	do.
Douglas Kirk	do.
William Greene	19do.
William Stewart	20do.
John Gough	23do.
Wm. Turner (2)	2May
John Saunders	4do.
William Davis	13do.
C. P. Vanderburg	25do.
John Bunting	do.
C. Kerr Crawford	3June
Edmund James	13do.
Robert Brien	25do.
George Moon	28do.
Isaac Noot	do.
Henry Lewin	1July
John M'Hugh	4do.
Thomas Keys	8do.
John Waller	13do.
William Evans	24do.
Henry Day	27July
Robert Allan	1Aug.
Alex. B. Greig	do.
James Hall (1)	2do.
Thomas Williams	8do.
G. P. M. Young	15do.
John Griffiths	20do.
Michael Stewart	25do.
George Cooper	do.
Andrew Dods	29do.
Richard Jenkins	2Sept.
Robert C. Swan	19do.
Peter Barland	22do.
Eman. Lazzaretto	26do.
John Ingledew	1Oct.
Charles Mayberry	3do.
Richard Hallahan	10do.
Thomas Bishop	15do.

NAMES.	Seniority.
Patrick Walsh	15Oct.
Jno. Richardson (2)	22do.
Patrick Johnson	24do.
John Fisher	25do.
A. B. Granville	27do.
Wm. Henderson (2)	29do.
Ralph Eden	30do.
James Reid	12Nov.
Abra. Illingworth	16do.
William St. George Davies	do.
Gabriel Bielli	17do.
Pearce Power	18do.
Alex. Cockburn	19do.
Jno. Francis Legge	do.
John Ogilvie	21Nov.
John Cuth. Clarke	25do.
James Wade	1Dec.
Michael O'Brien	4do.
Joseph Alexander	14do.
Thomas Fisher	21do.
Robert Johnston (1)	do.
William Hillman	26do.
1809	
John Wm. Latham	12Jan.
John Marpole	do.
Thomas P. Davis	do.
James Dobie (2)	13do.
William Vellacott	do.
George Proctor	14do.
John Henry Swann	26do.
Jos. M'Carogher	27do.
Wm. Francis Carter	do.
John Forbes (2)	do.
Henry Wm. Bull	15Feb.
Andrew Gemmell	17do.
David Steel	20do.
Andrew Allen	20do.
Nath. Bordman	25do.
John Reynolds	27do.
Erasmus L. Duke	4do.
William Watson	13May
H. Dun. Morrison	8June
James Anderson	6July
James Thynne	10do.
Ebenezer Walker	7Aug.
Thomas Davies	7Aug.
James Hall (2)	29do.
Thomas Miller	do.
James Osmond	30do.
John T. Jones	4Sept.
Hugh Charles	8do.
Jas. Lepper	14Sept.
Jas. Grant (1)	17do.
Jas. Ayres	18do.
Roger M. Cockerill	21do.
Fran. R. Jago	27do.
John Mosgrove	30do.
Jas. Holbrook	2Oct.
Edw. Seaton	10do.
Step. Lanigan	1Nov.
Jas. M'Donnell	15do.

NAMES.	Seniority.
Arch. Robertson	21Nov.
James Foy	22do.
John M'Crystal	23do.
Dav. Mitchell	28do.
Wm. Porteous	11Dec.
Thos. C. Jones	18do.
Donald Cameron	23do.
Rich. Kent (2)	23do.
George Birch	25do.
Harpur Gamble	26do.
Roger M'Manus	30do.
Alex. Ross	30do.
David Watson	31do.
1810	
James Brown (1)	3Jan.
Edward Henry St. Quintin	do.
Morgan Price	9Jan.
John Duke	11do.
Thos. Stewart	22Jan
E. H. Seymour	24do.
Geo. Smith	9Feb.
Geo. Parsons	14do.
Dav. Thomson	19do.
Thos. Logan	27do.
Wm. Clayton	1Mar.
John Warkman	9do.
Simon Davidson	do.
L. R. Roberts	15do.
Geo. Roe	29do.
John Duncan	9May
David Ross	24do.
Garden Milne	31de.
Wm. Petrie	5June
Christ. O'Brien	8de.
David Boyter	13do.
John Urquhart	19do.
Wm. Carroll	23do.
John Osborne	2July
John Callan	10do.
Arch. Robertson (2)	do.
Geo. M'Clure	24do.
Wm. Craig	29do.
Wm. Clifford	4Aug.
W. H. Trotman	21do.
Thos. Soden	26do.
Jas. Black	10Sept.
Jas. H. Hamilton	12do.
J. W. Hallion	1Nov.
Pat. M. Buchan	5do.
John Bernard	8do.
Rob. Gillespie	12do.
John Allan	19do.
T. P. Duins	24Nov.
John Hately	do.
Geo. Drysdale	6Dec.
Robert Bower	7do.
Rich. Morgan	10do.
Hen. Towsey	12Dec
1811	
Edw. Caldwell	4Jan.
Jas. Hamilton	29do.
John Langhna	29do.
C. M. Snooke	2Feb.
R. M. Ford	8do.
John Stewart	9do.
David Baird	12do.
Thos. Roberts	do.
Wm. Gregor	26do.
Thos. Cock	1Mar.
Alex. Barr	9do.
Rob. Cooper	15April
Jos. Hen. Kent	26do.
Wm. Graham	20May
Geo. Bernard	20do.

Digitized by Google

NAMES.	Seniority.
G. C. Tegetmoir	27May
Fran. Logan	31do.
Thos. Gray	12June
Geo. Clayton	1July
Peter Cosgreave	4do.
John Howe	16do.
John Lawson	17do.
Jas. Browne	17Aug.
Jas. Twaddell	19do.
Jas. E. Anderson	do.
Jas. E. Gray	7Sept.
Chas. Miller	14do.
Hen. Ryan	20do.
Chas. Kent	26do.
Arch. Skirving	do.
Corn. Woolley	[27do.
Rob. Rainey	12Oct.
John T. Todd	do.
Alex. M'Naughton	14do.
Jas. Dickson (2)	21do.
John Cochrane	23do.
Terence Clarke	28do.
Thos. Prower	1Nov.
Rob. Bateman	9do.
T. B. Feely	14do.
I. L. Doolan	do.
And. Mannin	do.
Wm. Farr	22do.
Thos. King	13Dec.
Jas. Stuart	19do.
1812	
Thras. Clarke	9Jan.
Jas. R. Scott	16do.
Thos. Dunlop	23do.
Geo. H. Jones	do.
John Smith	31do.
John M'Ghie	do.
Jos. M'Leod	7Feb.
Dan. M'Namara	11do.
Anth. Adams	18do.
Geo. Brander	25do.
Geo. Michell	3Mar.
Geo. Swann	27do.
Wm. S. Thomas	do.
G. S. Rutherford	29Mar.
H. W. Keele	3April
Jona. Angas	do.
John Tuttiett	11do.
Ralph Elliot	13do.
Mark Dill	25April
Alex. Montgomery	5May
Jas. Stevenson	25do.
H. G. Rogan	30do.
John Speer	6June
Jas. Clarke	10do.
John Cooke	21June
Wm. Aiton	30June
Patrick Blaikie	3July
G. H. Weatherhead	4do.
Mauritius Power	11do.
W. H. Rudland	13do.
Thos. Wallington	16do.
Primrose Lyon	18do.
Gifford Cuming	20do.
David Thompson	22do.
John Gooch	5Aug.
Wm. Boyd (2)	27do.
Jas. M'Connell	9Sept.
Wm. Law	do.
W. M. Kennedy	11do.

NAMES.	Seniority.
David Williams	18Sept.
Patrick Reilly	19do.
Peter Ramsay	19do.
Alex. Rae	13Oct.
Jas. Simpson	20Oct.
James Cochrane	23do.
Jas. Grant (2)	12Nov.
John Johnston	18do.
Thos. Jackson	25do.
Wm. Bland	1Dec.
Ebenezer Scott	19do.
Joseph Field	31do.
Joseph Parry	do.
1813	
Chas. Osborne	29Jan.
John Anderson (2)	22Jan.
Alex. Lawrence	18Feb.
Jas. Napper	27Feb.
Nich. Roche	do.
Jas. Dundas	4Mar.
Geo. Johnston	6do.
David Nichol	24do.
Don. Kennedy	25do.
John W. Corsan	25do.
Andrew Barrie	30do.
Charles Skeoch	4April
Ger. Fitzgerald	17April
Henry Ellis	18do.
Thos. Barnes	29do.
Thos. Hunter	24do.
James Stewart	14May
James Carruthers	do.
W. A. Dalziel	20May
Geo. Glasson	21do.
Fran. Kiernan	9June
Chas. B. Maguire	22do.
Jas. Scott (3)	23do.
Rob. Finlayson	24do.
Fran. Hunt	30do.
Matthew Burnside	1July
James Brown (2)	2July
Chas. Quesnel	17do.
Alex. Smith	13July
Jas. Monteith	do.
Chas. Hovell	21do.
Geo. Hogan	4Aug.
W. Illingworth	10do.
Rob. Williams (2)	12do.
Jas. M'Iternan	18do.
Abraham Warner	24do.
Henry Burrel	28Aug.
F. R. Clause	15Sept.
James Cowan	18Sept.
James Osborne	20Oct.
Gilbert King	do.
James Farrell	9do.
Wm. Huey	21do.
David Wyse	23do.
Henry Hall	3Nov.
And. Macansh	10do.
And. Morrison	16do.
Wm. Dykes	16do.
Chas. Carter	27do.
Geo. Brown (2)	10Dec.
Jas. Kennedy	22do.
John Greig	23do.
Geo. Grant	27Dec.
Mark Thompson	28do.
1814	
Geo. Thomson	1Jan.
Jas. Arnot	5do.
Henry Barnes	8do.
Sam. Morrison	10do.
Thos. Reid	do.
Fran. Sankey	17Jan.

NAMES.	Seniority.
H. Sanderson	27Jan.
Pet. Cunningham	28Feb.
William Enright	5do.
Jas. Stewart (2)	7Feb.
Elias Ryall	19do.
Alick Osborne	20do.
John Morgan	16do.
Wm. Rogers	do.
John Campbell	4Mar.
J. L. Patterson	5do.
Wm. Simpson	7Mar.
Jas. Kay	do.
Pat. Magovern	16Mar.
Jas. M'Heath	17do.
Wm. Falls	30do.
Jos. Cosh	30Mar.
Step. Ralph	30Mar.
Mat. Anderson	12April
Jas. Wilson	do.
Thomas Mein	7Jan.
Geo. Colls	14May
William Price (2)	22do.
Walter Oudney	24do.
James Scott (4)	31do.
Thomas Allison	31June
Samuel Niell	2July
Adam Scott	7do.
John Gillies	do.
Wm. Crichton	8do.
John M'Lean	8do.
Alex. Watson	10do.
Arch. Blacklock	15do.
Wm. M'Cord	18do.
John Laird	20Aug.
W. J. Hoggan	22do.
John Rankin	23do.
William Burn	25do.
J. Thomson (3)	28Sept.
John Wallace	do.
John Rainey	do.
James Moir	3Oct.
James Hunter	do.
Robt. Dobie	24Oct.
Michael Doak	1Nov.
Wm. Simson	1do.
William West	8Nov.
John Cameron (1)	19Nov.
Wm. M'Intyre	26do.
John Drummond	29do.
Arch. Ferguson	6Dec.
E. T. Dickson	7do.
Wm. Dennison	27do.
1815	
Wm. Anderson	4Jan.
John Cameron (2)	1Feb.
Robert Espie	4do.
Jas. A. Mercer	9Feb.
James Allan	13do.
Chas. Buck	14Feb.
Robert Dunn (2)	9Mar.
Alex. Laughlin	10do.
Stephen Bowden	30Mar.
Robert Austin	13Apr.
Wm. Campbell	29Apr.
Alex. Annandale	17Aug.
Matt. Capponi	do.
David Jamieson	do.
Haldassare Sammut	do.
J. H. Acheson	do.
John Reid	do.
Hugh Rodie	do.
Alex. Dunbar	do.
John Taylor	do.
F. A. Donnelly	do.
John Weir	do.
Francis Marsh	do.

NAMES.	Seniority.
Wm. Whittaker	17Aug.
Thos. Dunn	do.
Joseph Stilon	do.
James Cook	do.
Thomas Prosser	do.
Dav. Macmanus	do.
Sam. Cummings	do.
Ninian M'Morris	do.
John Davis	do
John Bremner	do.
John Stephenson	do.
Joseph Seed	17Aug.
David Wright	do.
George Smyth	do.
John Wylay	do.
John Armstrong	do.
William Armstrong	do.
Robt. M'Kinnail	do.
E. A. Smith	do.
Alex. Heartie	do.
Charles Carpue	do.
Jas. Cruickshank	do.
John Crocket	do.
And. Creighton	do.
John Scatchard	do.
W. B. Webster	do.
Michael Goodsir	do.
Wm. Bell (1)	do.
Samuel Phillips	do.
Richard Smith	do.
John Patchall	do.
Robert Macdowal	do.
Herrin Cochrane	do.
E. P. Wilkes	do.
S. H. Woolley	do.
William Bell (2)	do.
John Loudon	do.
Patrick Grant	do.
Robert Wilson	do.
Andrew Dick	do.
Allan Waters	do.
Robert Dickson	do.
James Biggar	do.
John Haslam	do.
John Paul	do.
Alexander Nisbett	do.
Wm. M'Dowell	do.
Cornelius Kelly	do.
Archibald Hume	do.
William Martin (2)	do.
Edward Kielley	do.
William Black	do.
Peter Comrie	do.
James Hill	do.
Wm. Burney	do.
John M'Leay	do.
Wm. Kelly	do.
T. H. Edman	do.
James Morice	do.
James Inman	do.
Charles Kennedy	do.
Alex. Collie	do.
Wm. Jones	do.
T. B. Wilson	do.
Samuel Irvine	do.
John Drew (2)	16Dec.
1816.	
Wm. Bruce	20Jan.
John Patterson	1April
Sam. Alexander	9Sept.
Griffith Griffiths	do.
And. Henderson	9Sept.
Alex. Stewart (3)	do.
James Lindsay	do.

Google

NAMES.	Seniority.
Robert Whitelaw	do.
James Wills	do.
Peter Fairbairn	do.
Chas. Cameron	do.
Oliver Sprowle	do.
	898
Robt. Johnston (2)	16Sept
Robt. Armstrong	do.
And. Montgomery	10Dec.
1817,	
C. A. Browning	8Feb.
	902
James Mitchell	8 Mar.
James M'Kerrow	5April
John Liddell	5July
David Patton	20Oct.
	906
1818.	
Thomas Stone	11Feb.
James Gilchrist	2April
Ebenezer Johnston	21do.
John Runciman	9Oct.
	910

ASSISTANT SURGEONS.

1777	
Cecil Wetherelt	27Feb.
1795	
Robt. Wright	1Sept.
John Rolloff	4do.
1798	
G. Beaufoy White	7Jan.
Michael Brown	2Apr.
James Hunter	21May
1799	
Charles Newman	10June
1801	
Rob. Gordon	23Feb.
M. C. Woods	26May
Johnson Lincoln	17Nov.
1803	
Jas. O'Reilly (1)	9May
Thos. Woodward	25July
Robert Gill	3Aug.
Geo. Petersdorff	30Sept.
Jas. Scott	4Nov.
Geo. Moor Jones	1Dec.
1805	
Rich. Hen. Freely	3Jan.
Chas. Schall	4Mar.
Daniel Baruh	7May
Paul Lee	5Aug.
Henry Murray	12Oct.
Thos. Bell (1)	4Nov.
1806	
Thos. Foster	10Feb.
Daniel M'Kechnie	24Feb.
Rob. Smith	11Mar.
H. E. Suggate	22April
Jas. O'Reilly (2)	6June
Wm. Bilings	4July
John Brook	15do.
John Malloch	6Aug.
Wm. Griffiths	23do.
John G. Sparke	24Sept.
Thos. Kidd	8Dec.
John Buist	11Dec.
1807	
Rodolphus Kent	17Mar.
Geo. Webster (1)	18do.
Jas. O'Conner	8June
Wm. Lutton	31July
God. Zimmerman	22Aug.
Thos. O'Gara	9Dec.
Wm. Porteous	19Dec.
1808	
Wm. Winning	4Jan.
Chas. Mortimer	18do.
Herb. Hen. Baker	21do.
Step. Mason	27do.
Thos. Shutter	4Mar.
Jos. Isaac Penny	7do.
Wm. M'Ewen	4April
John Clark	13do.
John Pragnell	23May
Alex. Cleghorn	30May
Rob. Kirkpatrick	1June
Wm. Cowling	6June
George Beauchamp	do.
John Way	do.
James Thompson (2)	7do.
Rd. Griffith	22do.
Thos. Mitchel	4July
Alex. Campbell	do.
John M'Arthur	22Aug.
Philip O'Reilly	22do.
Henry Ruxton	23Aug.
Giles Ingram	do.
Wm. Alexander	6Sept.
Thos. Melhuish	13do.
Geo. Alex. Waters	8Oct.
Alex. Chalmers	10do.
1809	
John Baiston	17Jan.
Joseph F. Baily	7Mar.
Robert Dick	22do.
James Veitch (1)	do.
Wm. Cuddie	do.
William Morgan	do.
	10April
Patrick H. Scott	29do.
John Hunter	9May
James Rae	do.
Edward Sibbitt	12do.
And. Hutchison	6June
John Whitmarsh	24 do.
James Low	27do.
Matthew Little	30do.
Patrick Kelty	4Sept.
Robert Scott	do.
C. O. Morris	18do.
Charles Reilly	do.
John Lizars	11Oct.
Alexander Wood	12do.
John Dove	16do.
David Gellatlie	23do.
Robt. Wylie	8Nov.
1810	
John Pawson	10Jan.
John Buchanan	24do.
Thomas Bolton	31do.
Patrick Coleman	20Feb.
John Patterson	24do.
Wm. Simpkins	6Mar.
Wm. Barr (1)	8May
James Bellarby	21do.
George Roberts	24do.
Adam Young	26do.
Ben. Nicholson	6June
William Barr (2)	do.
Patrick Boyle	do.
George Sylvester	9June
Robert Anderson	19do.
Wm. Davies	27do.
John Thomas	2July
Wm. Watt (1)	21July
Joseph Kerr	23do.
J. R. Rees	4Aug.
William Leyson	do.
Henry Osborne	6do.
James Burnside	Sept. 12
John Riddle	3Nov.
James M'Kee	20do.
J. G. Sebire	10Dec.
W. E. Courtis	do.
James Veitch (2)	11do.
William Wright	24do.
John Watt Reid	do.
1811	
John Gannon	7Jan.
C. J. Beverley	21do.
Charles Roberts	4Feb.
Thomas Wilson	do.
A. C. Hyndman	12do.
Robert Lamond	22do.
Robert M'Cay	9April
Alex. Adderley	do.
Timothy Drayton	10do.
Fred. Gristock	11do.
Daniel Schaw	do.
Alex. Buchanan	22do.
Hugh Ferguson	do.
David Nimmo	24do.
Cloud Brown	6May
William Clarke (1)	do.
James M'Conkey	7do.
William Dunbar	8do.
John Thomson	do.
John Kay	do.
Joseph Scott	9do.
Henry Carter	11do.
Edward Jeffery	21do.
Alex. Paterson	11June
Hugh Moffett	do.
Joseph Breadon	do.
William Guland	do.
Edward West	do.
Patrick Clarke	do.
Peter de Porre	do.
John Hardy	18do.
Thomas Dick	21do.
Lech. Hathway	25do.
James Brison	9July
Timothy Kelty	do.
James Skedden	11do.
Cons. O'Friell	22do.
William Rowland	1Aug.
Hewet Henderson	21do.
Raymond Gasquett	do.
I. M. Madden	do.
Arthur M'Kenna	27do.
Hugh O'Neill	12Sept.
James M'Alaster	23do.
1812	
John M'Laren	21Jan.
John M'Farland	do.
John Campbell	do.
Adam Simpson	8Feb.
Thos. Thompson	10do.
William Aikin	17Feb.
James Little	24do.
Neal Robinson	do.
Joseph M'Crea	26do.
Rich. Cammack	5Mar.
Joseph M'Gowan	9do.
Charles D. Keane	10do.
Lawrence M'Kay	do.
Alex. Bernard	17do.
George Robertson	24do.
William Dickson	do.
John Ferguson	28do.
David Elder	do.
William Irwin	31do.
John Castles	6April.
George Black	do.
Abraham Courtney	do.
John Greenish	11do.
Evan Davies	do.
William Begg	22do.
Samuel Steele	do.
Emanuel Tuttiett	do.
James Barnhill	27do.
Thomas Tarte	28do.
William Connon	2May
John Baird	6do.
David Kissock	do.
William M'Gee	do.
Arthur Kift	do.
George Pearce	8do.
Thomas Davies	9do.
Caleb Emmerson	do.
P. H. Long	13do.
John Cocks	14do.
David Fulton	19do.
J. S. Birse	do.
Hugh M'Cann	do.
Allan M'Laren	do.
Alexander Fisher	do.

Digitized by Google

NAMES.	Seniority.
William Pringle	20May
James A. Scott	do.
Alex. Gordon	27do.
George Webster	30do.
Alexander Linton	do.
James Campbell	8June
Evan Bowen	do.
Henry Compton	9do.
Daniel Campbell	10do.
R. J. Dallas	do.
James Gorthy	do.
Robert Malcolm	do.
Peter Reid	10June
Charles Stodart	16June
George Wilson	do.
John Beckett	do.
D. P. Williams	18do.
Wm. Black	19do.
John Gilchrist	27do.
Robert Wood	6July
David Findlay	do.
Francis Cole	7do.
Thomas Robertson	9do.
John Henderson	10do.
James Nicol	20do.
C. T. Millett	10Aug.
John M'Gowan	do.
John Hammett	20do.
Henry Brock	21do.
Thomas Elder	28do.
John Patton	31do.
Patrick Hill	8Sept.
Peter Macdougall	do.
John Riddell	21do.
William Anderson	do.
Joseph Gay	6Oct.
W. F. O'Kane	7do
Chas. Inches	19do.
Geo. Cunningham	9Nov.
Campbell France	do.
	260

NAMES.	Seniority.
Godfrey Baldamus	do.
John Wilson (1)	do.
David Bennett	do.
Michael Quin	24do.
1813	
James Boyle	2Jan.
Hamilton Stewart	4do.
Thomas Gray	18Jan.
Joshua Little	do.
Wm. M'Auley	do.
Jas. W. Langstaff	16Jan.
John Goughran	13do.
Isaac Dias	20do.
William Lane	23do.
William Fraser	do.
John Gray	do.
John Summers	23do.
M. Murdoch	16Mar.
John Walker	20Mar.
Thomas Burton	do.
Wm. Clarke (2)	5April
George Imlay	do.
Henry Marshall	19do.
Andrew M'Alpine	do.
James Rankin	19do.
P. H. M'Lean	22do.
Robt. Marshall (2)	23do.
Robt. M'Farlane	23Apr.
Joseph M'Lean	10May
Wm. Donnelly	do.
John Havard	do.
Thos. Orr	11do.
John Tarn	11May
James Smith	do.
Wm. Rogan	12May
Jas. Lawrence	18do.
John Wilson (2)	24do.
Peter Miller	25do.
	297

NAMES.	Seniority.
Watson Scales	27May
John Morrison	do.
Robt. Somerville	7June
Thos. M. Buchan	9do.
John Wilson (3)	do.
W. H. Clunes	do.
George M'Millan	do.
Peter Boyd	11do.
Wm. Billerwell	21do.
Andrew Ramsay	22June
John Burgoyne	7July
George Birnie	do.
John Isatt	do.
James Gilchrist	do.
Robert Guthrie	do.
Peter Lothian	27do.
Peter Fisher	11Aug.
James Skeoch	do.
John Embling	12Aug.
James Smyth	23do.
James Keith	do.
Alex. Gillellan	24do.
Benj. Dickson	6Sept.
Richard Warwick	6Oct.
John Clarke	8do.
Jas. B. Chandler	do.
Martin Jordan	18do.
John Love	do.
James Forrester	do.
John Dobie	19Oct.
Robt. Morrison	10Nov.
Thos. Bell (2)	22do.
Rees Price	do.
Thos. Andrews	do.
Joseph Steret	6Dec.
John Bell	do.
Mich. M'Ennally	do.
Robert Gourley	20Dec.
Duncan M'Nicol	20Dec.
	396

NAMES.	Seniority.
George Sibbald	20Dec.
Thos. Alex. Millet	do.
H. B. White	do.
Edmund Finucane	23do.
1814	
Wm. Jas. Hunter	14Jan.
Jas. Armstrong	do.
Alex. Reid	do.
Andrew D. Wilson	do.
Jos. Laneuville	21do.
James Gregory	25do.
Alex. Jamieson	do.
James Cuthbert	28do.
James Robertson	7Feb.
Thomas Conolly	7Feb.
Jeremiah Riordan	8do.
Alex. Anderson	do.
John Hall	22Feb.
Morgan Sheahan	7Mar.
Andrew Small	do.
Clement C. Todd	11do.
Thos. Brownrigg	21do.
Alex. Baird	21Mar.
John Houston	28do.
Jackson Cochrane	4Apr.
James M'Kinlay	4do.
James Ellis	5do.
W. G. Borland	18do.
Sam. Mackey	do.
Wm. Strang	do.
Wm. Bell (3)	9May.
Geo. Craigie	26Aug.
Sam. Wallace	12Sept.
C.R. Schumacher	3Nov.
1815	
John Conway	20Apr.
Alex. Blair	8May
E. Graebke	10do.
1816	
Anth. Donoghoe	11July
1818	
James Adair	4July
	374

DISPENSERS OF HOSPITALS.

NAMES.	Seniority.
1792	
Steph. Hamnick	28Sept.
1799	
Robert Hume	1July
1803	
Jos. Woolnough	23June
James M'Kee	4July
Samuel Waight	do.
	5

NAMES.	Seniority.
John Ward	9Nov.
1804	
George Saunders	17Feb.
Wm. Taylor	21do.
John Smith	31July
1806	
John Bourke Douglass	7April
Robert Smith	21Aug.
	11

NAMES.	Seniority.
1810	
John W. Ellis	13Jan.
John Watkins	7May
J. H. Curtis	13Nov.
1811	
Thomas Tripe	1sFeb.
	15

NAMES.	Seniority.
1812	
Alfred Nicholson	26Mar.
Wm. Marks	8Sept.
Wm. Price	11Dec.
1813	
Joseph Widdup	13Oct.
	19

HOSPITAL MATES.

NAMES.	Seniority.
1808	
John T. Conquest	23May
	1

NAMES.	Seniority.
1811	
W. G. Smith	6Mar.
	2

NAMES.	Seniority.
1811	
Wm. Eyre	6Mar.
Sam. Wicks	do.
	4

NAMES.	Seniority.
1815	
C. W. Smith	16Sept.
1814	
Robt. Browne	24Mar.
	6

Digitized by Google

NAMES.	Seniority.
John Kidd	9May
Rich. Nicholson	12Aug.
1787	
James Read	8July
1788	
Daniel M'Coy	21Oct.
1790	
Duncan Weir	15Oct.
Lewis John	20Nov.
Wm. Milne	29do.
1793	
Wm. Pickering	4April
George Andrews	30April
Walter Broad	3May
Thos. Popplewell	15June
Matthew Grave	17July
Ed. Groundwater	31do.
John Coleman	19Oct.
Wm. Hudson	8Nov.
Alex. Black	18do.
James Keith	21do.
1794	
Nathaniel M'Nair	18Jan.
Wm. Randall	3Feb.
Murdk. Robertson	19Feb.
Robt. Tyrrell	7April
Wm. Bruce	17do.
Francis Owens	23do.
Thos. Stapleton	25do.
John Tucker	6June
Peter Burn	9do.
Sam. W. A. Raven	9July
Charles Clayton	18Aug.
Robt. Brooke	do.
Jos. Barnes	do.
Alex. Parker	28do.
David Swan	do.
Thos. Mann	23Sept.
Edw. Fairfax	3Dec.
Stephen Trounce	20do.
Thos. Greensitt	24do.
1795	
John Bourn	22Jan.
John V. Harrowby	9Mar.
Charles Baillie	13do.
Rich. Barrett	19do.
George Prowse	24do.
Joseph Ramsay	28do.
Robt. Duncan	1Apr.
Philip Thomas	2do.
John King	24do.
Rich. Anderson	8May
Geo. Holbrooke	28May
Robert Louthean	28do.
John Osman	5July
Sam. Brokensha	29do.
Robt. Millions	31do.
George Paton	1Aug.
Alan Lamb	21do.
John Mudie	2Sept.
John Bryce	8Oct.
Wm. Wager	10Nov.
Edmund Ives	26do.
Thomas Malcolm Temple	27do.
Michael Spratt	18Dec.
1796	
George Forbes	14Jan.
Robert Weir	5Feb.
John Damon	19do.
John Goodridge	27do.
Josiah Oake	18Mar.
Joseph Curphey	18Mar.

NAMES.	Seniority.
Thomas Hoskins	30do.
Mathias Sisk	1April
Charles White	21do.
James Chandler	2May
Thos. Fothering-ham	30do.
Thomas Hewlet	11June
Thos. Penrose	do.
George Turner	24do.
John Hepburn	25July
William Lowes	2Aug.
Rich. Turner	6do.
Henry Craddock	16do.
Robt. Balfour	21do.
Richard Nixon	24do.
Henry N. Baker	19Sept.
Joseph Seymour	23do.
John Rose	1Nov.
Thomas Cook	16do.
John Huntington	17Nov.
John Park	15Dec.

The above Officers (if qualified for first or second Rates) are on the Half-Pay of 7s. per diem.

Wm. M'Kellar	21do.
R. G. Peacock	24do.
1797	
Charles Watts	1Jan.
James Russell	14do.
Wm. Johnstone	25do.
Henry Lawrence	23Feb.
Henry Gooch	24do.
James Reeves	8Mar.
Alex. Lumsdale	18do.
John Wm. Trotter	4April
Duncan M'Donald	24do.
James Downie	22do.
John Gaze	16May
Anthony Lockwood	27do.
Richard Burstall	10June
Frederick Ruckert	16do.
Thomas Griffiths	29do.
Roger Taylor	3July
Thos. Moore	12Aug.
Thos. Edmonds	1Nov.
John Lamb (1)	7Dec.
John Douglas	do.
John Alexander	16do.
James Duncan	28do.
Rob. Boles Garde	30do.
1798	
Wm. Cochrane	23Jan.
Francis Minto	19Feb.
John Noble	11Mar.
Alex. Louthean	23Apr.
Francis Whitney	11June
Matt. Coleman	18June
William Gray	21do.
Henry Brown	30do.
Charles Benson	17July
Robert Thomson	18Aug.
John Oliver	do.
George Parth	15Sept.
John Scollay	5Oct.
Joseph Jelleffe	18Nov.
John Airey	24do.
Alexander Pyper	3Dec.
W. Watts Butcher	31do.
1799	
James Squire	17Jan.
Thomas Stokes	4Feb.
George Ramsden	8do.

NAMES.	Seniority.
John Darg	26Feb.
John Engledue	15Mar.
George Stuart	8Apr.
William Rowes	11do.
Edward Verling	22May
William Hewlett	31do.
Jas. Cunningham	28July
John Bell	3Aug.
Adams Weymouth	13do.
William Balliston	1Oct.
Thomas Webb	11Nov.
William Ross (2)	26do.
Wm. Fothergill	21Dec.
1800	
James Scott	2Jan.
John Spurling	4Jan.
Swan Blyth	31Jan.
John Rodmore	25Apr.
Thos. Hodgson	30May
William Strachan	12July
Thos. Smith	9Sept.
Nath. Harned	do.
William Glen	21do.
William Cason	5Nov.
James Crawford	16do.
John Lamb (2)	20Dec.
1801	
John King	15Feb.
Aug. Dalby	26do.
Nich. Tinmouth	1May
David Robinson	19July
Wm. Wilkinson	21Aug.
Joseph Acott	5Sept.
Stephen Thomas	18do.
1802	
David Kerr	1Jan.
Richard Hildyard	13Feb.
John Brown	14May
James Boyd	24June
Henry Thompson	8Sept.
1803	
Andrew Burns	25Feb.
John Burnett	5July
Thomas Johnson	27Aug.
Luke Brokensha	1Sept.
Thomas Chillingsworth	6do.
James Sturrock	14do.
Wm. Dunbar	23do.
Alex. Cannon	17Oct.
Geo. Louttit	13Dec.
1804	
Richard Oglesby	2Jan.
William Moore	12Jan.
John Lewis	7Feb.
Robert Neilson	30Apr.
George Renner	5May
James Thomson	1July
George Mace	4do.
Benjamin Hazell	26do.
Francis Prior	10Aug.
James Lash	10Aug.
James Norie	17do.
William Amey	22do.
J. Rich. Spencer	29do.
Edward Oliver	18Sept.
Henry Fraser	22do.
Edward Denison	4Oct.
Hen. Geo. Seymer	14do.
Charles Maitland	15Oct.
Thomas Marten	24do.
John Whitewood	8Nov.
Richard Worth	17do.

NAMES.	Seniority.
Charles Chown	1Dec.
Arch. Starkey	7do.
Alex. M'Kenzie	8do.
James Noble	13do.
Robert Fletcher	24do.
Thos. R. Sissmore	31do.
1805	
John Kitchener	16Jan.
John Pearn	6Mar.
Henry Andrews	7do.
Christ. Simpson	8Mar.
Jeremiah Russell	19Apr.
Andrew Davidson	16May
Peter George	18do.
Abraham Trahar	26June
Richard Jenn	16July
Robert Pulman	5Aug.
John Robinson	13do.
Stephen Jenkins	22do.
John Tilly	3Sept.
Edward Smith	10do.
John Willis	11do.
John Buyers	4Oct.
Christ. Anderson	18Oct.
Cromwell Carson	29do.
Thos. Henderson	24Dec.
1806	
David Benyon	7Jan.
J. Jarvis White	30do.
Geo Forsyth	3Feb.
Wm. Pitt	22do.
Jas. I. Wilkinson	10Mar.
John Childs	11do.
And. F. Morgan	15do.
Rob. Brown	25do.
Wm. White	2May
Geo. Thoms	9do.
John Selby	14do.
Geo. Wingham	21June
Thos. Jones	4July
Peter M'Lagon	19do.
Jas. Douglas	21do.
Anth. De Mayne	31do.
Stephen Vale	19Aug.
Daniel Lye	20do.
Henry Cock	27do.
John Hutchinson	8Sept.
Wm. Hilliar	17do.
Mich. Kemp	8Sept.
Wm. Bryden	28Sept.
Seth. M'Beth	22Oct.
Thos. Phillips	do.
James Kerr	23do.
John Hasselwood	24do.
John Stanning	1Nov.
Nath. Squires	4do.
John M. Davison	6do.
Rob. Lesby	12Nov.
Thos. Wilkie	20do.
Thos. Curtis	2Dec.
Henry Smartley	13do.
1807	
Henry Powell	17Jan.
John Font	20do.
Henry Thomas	28do.
Wm. Oliver	27Feb.
Hen. Selly	2Mar.
Hen. Doughty	do.
Arch. Moore	13do.

Digitized by Google

NAMES.	Seniority.	NAMES.	Seniority.	NAMES.	Seniority.	NAMES.	Seniority.
Wm. Purdo	20Mar.	Peter Parker	1July	Wm. Thompson	22July	Thos. Gwythers	4Feb.
Wm. Squarey	20do.	Chas. Choake	1July	Rob. Liddle Hicks	8Aug.	James Tomlin	6do.
John Andrews	23do.	Jas. Franklyn	6do.	John Gritton	31do.	William Smith (1)	12do.
Edw Spencer	23do.	Thos. Driver	7Sept.	Wm. Pennington	26Sept.	Jas B. North	26do.
Wm. Godfrey	10April	Jas. Croker	17Oct.	Thac. Wetherell	30do.	James Allan	9Mar.
Wm. Hingston	20do.	Edw. Tapley	18do.	John Mills	5Oct.	Thomas Wright	do.
Thos. Wolfe	6June	John Briton	26Oct.	Wm. Carr	do.	John Davis (2)	11do.
Isaac Simon	22July	Geo. T. Appleton	29do.	Wm. Sidney	8do.	Chas. Cleveland	15do.
Edw. Mathews	22July	Henry Lanyon	9Nov.	Wm. B. Wise	29do.	Emanuel Harvey	15Mar.
Jas. Easson	1Aug.	John Sanford	11do.	Wm. Rogers	5Nov.	Timothy Porter	22do.
Rich. Bushell	21do.	Wm. Ellis	14do.	Jos. E. Harfield	13do.	Arch. Campbell	25do.
Henry Taylor	28do.	James Grant	16do.	Lewis Fitzmaurice	19do.	Edw. R. Wilde	14do.
Kennet Banks	29do.	Dan. Donovan	21do.	Johanson Clering	25do.	Edward Hankin	21do.
John Jenkins	11Sept.	Thos. Prescio	24do.	James M'Queen	27do.	Rich. B. Gregory	10May
Wm. Reardon	22do.	Thos. Read	29do.	John Harris	2Dec.	Richard Easto	20May
James Caddy	26Oct.	Jas. Dilton	30do.	James M'Kenzie	6Dec.	Simon Stonehouse	2June
Thos. Daley	14Nov.	Rich. Collins	do.	Wm. Hayward	31do.	Edward Lott	8do.
Jas. Barrow	3Dec.	John Keale	16Dec.	1812		John Patrick	do.
John Bates	10do.	1810		Thos. Harvey	3Jan.	Wm. Smith (2)	9do.
Luke Winter	18do.	Thos. Griffith	13Jan.	Robt. A. Bryden	29do.	James Wood	26do.
Wm. Patterson	18do.	John Jenkins	29do.	Vincent Tregear	14do.	Wm. Wilson	3July
Thos. Miller	31do.	T. Rutherford	2Feb.	Hugh Young Camp-		John M. Armstrong	3do.
The above Officers (2) qualified for 3d or 4th Rates) are on the Half Pay of 6s. per diem.		Adam Crawford	21do.	bell	9 Mar.	Wm. Fairley	17July
		Wm. Jackson (1)	do.	Alex. Lovie	2do.	Wm. Reed	14Sept.
		Rob. Beadnell	22do.	James Prescott	1 Mar.	John Jordan	22do.
		Arthur Richards	1Mar.	John Thacker	16do.	Wm. Beach	4Oct.
1808		John Miller	do.	Jos. Higgs	22do.	John Roberts	11do.
John Watson	1Jan.	Jos. Hoke Sparke	15do.	Chas. Lupton	24do.	James Geary	8Nov.
John Pedlar	15Feb.	John Livingstone	27do.	Neil Morrison	24do.	Wm. Read	6do.
Thos. Clifton	4Mar.	Jas. Thos. Taylor	30do.	Geo. Lockyer Par-		James Hardie	12do.
Batty Robinson	9do.	John Downing	3April	rott	25do.	Michael Brown	17do.
John Thos. Crout	22do.	Griffith Griffiths	24do.	John Nicholson	17April	Thos. Gibbs	25do.
John Hamilton	2April	John Mitchell	16do.	Rich. Hodges	do.	Rich. Lynch	27do.
Thos. Watkins	do.	Wm. Dow	24do.	Lewellyn Howell	18do.	Edward Gilling	30Nov.
John Grant	14do.	Wm. Porter	30June	Godfrey Saunders	6May	Gowdy Wm.	1Dec.
John Hales	21do.	Chas. W. Taylor	9June	Thos. Raymond	11do.	Robt. Thompson (2)	16do.
Patrick Dall	30do.	Wm. Yeames	15do.	James Bitruess	13do.	1814	
John M'Gowan	1May	W. Marshall Cobb	28do.	John Warner	21do.	Thomas Pierce	
Wm. M'Cullock	4do.	Geo. Dawson	30do.	Kenneth M'Kenzie	26May	Thomas	3Jan.
John Tyach	12do.	T. Thompson	5July	Thos. Wiley	8June	Lewis John (2)	8do.
Wm. Adeane	21do.	Chas. Warren	25July	John Jones	12do.	John Bruce	12do.
Thos. Toddridge	27do.	Dav. Balberney	26do.	Wm. Petre	13do.	James Crear	15do.
John Letheney	28do.	John Stedeford	13Aug.	Geo. Tilfourd	18do.	Geo. Dujardin	26do.
Wm. Priest	12June	George Dunn	14Aug.	James Wiishin	29do.	Jas. Finlaison	27do.
Dan. M'Lean	27do.	Wm. Owston	15Aug.	Thos. Spence	17July	Jas. C. Atkinson	29do.
Edw. R. Pascoe	22July	John Emerson	8Sept.	Thos. M. Coppel-		And. Chalmers (2)	10Feb.
John Martyn	12Aug.	Edw. Sabben	1.do.	stone	22do.	Alex. Lyal	11do.
Wm. Main	13do.	Robt. Scott	15Oct.	Richard Hains	22do.	Thos. Miller (2)	11Feb.
James Long	9Sept.	Wm. Rickman	18do.	Roger Dobson	18do.	Samp-son Giles	22do.
Thos. Hedgcock	27Sept.	F. W. R. Sadler	4Nov.	Alex. Lewis	19July	John Cragg	25do.
Daniel Munn	1Oct.	Edw. Potter	9do.	Thos. Laen	28do.	Jas. Paddon	26do.
Peter Inskip	do.	Rob. Hawkey	4Dec.	Ben. Hunter	do.	Alex. Thompson	3Mar.
Wm. F. Baker	10do.	Jas. Macahum	5do.	Hugh Garratt	16Sept.	John Jas. M'Coy	8do.
Alex. Meldrum	12do.	C. A. Harris	11do.	Geo. W. Carpenter	19do.	Bateman Ainsworth	do.
James Brett	13do.	Robert Yule	18Dec.	Lewellyn Nicholas	26do.	Jos. T. Watson	11do.
Richard Skinner	21do.	1811		Wm. White (2)	16Oct.	Wm. Smailes	1April
Thos. Weatherall	30do.	Thos. Greensides	18Feb.	Thomas Pasley		John Botham	1Apr.
Geo. Thomas	12Nov.	John Woocock	21Feb.	Lurchin	19do.	Alex. Harley	2do.
John White	21do.	William Johns	7Mar.	James Waddle	21do.	John Jas. Lingard	7do.
John Davis (1)	22do.	Wm. Craig	12Mar.	Wm. Sheehan	13Nov.	Edw. Bransfield	29do.
Gilbert Burn	26Nov.	James Murray	19do.	Mentor Wilkinson	20do.	Alex. Horn	14May
Thos. Kirby	29do.	Peter Martin	do.	Thos. Freeliving	25do.	Richmond East	20do.
Wm. Williams	8Dec.	Chas. Neil	22do.	Wm. Steed	do.	Wm. Brodie	21May
Fred. Lappenberg	13do.	Rob. Medland	26do.	Robt. Dodd	2Dec.	Jos. Giles	1June
Wm. Honnor	24do.	Geo. Millard	2April	Gilbert H. Cole	3Dec.	Sam. Tuck	11do.
1809		John James	4do.	Joseph Perriam	3Dec.	J. Long	28do.
Geo. Scott	12Jan.	Thos. Weatherill	6do.	John Town	5do.	Geo. T. Jupp	30do.
John Craig	14do.	Wm. Bam	11do.	Wm. Ray	13do.	Parson Custance	5July
Thomas Jay	12Feb.	F. E. Pearse	1May	Peter Black	22Dec.	Wm. Walker	12do.
Geo. Cayme	21 do.	Jas. Kegie	7May	1813		Robt. Power	25do.
Peter Roberts	7Mar.	Robert Austin	23 do.	John Franklyn	6Jan.	Jas. Holyoak	4Aug.
Rob. Clennan	15dMar.	Chas. Worth	25May	Charles Wadiron	19do.	John Griffiths	do.
And. Chalmers	18May	John Gransden	28do.	David Goalen	22do.	Jas. Wilson	18do.
John Panchen	23 do.	David Glegg	13June	William B. Curtis	30Jan.	James Turton	31do.
Wm. Tanner	27do.	Philip Miller (1)	18do.	John M'Fee	3Feb.	Thos. Hales	1Sept.
Wm. Stannard	12June	Edw. Fletcher	2July	William Miller (1)	do.		
Rich. Cubison	28do.	Geo. Tilly	11do.				
	350		424		494		567

Digitized by Google

NAMES.	Seniority.
Geo. P. Morice	6Sept.
J. W. P. Pill	9do.
Sam. Sheppard	24do.
Samuel Douglas	30Oct.
Thos. Mantor	4Nov.
Charles Burney	5do.
J. B. Stent	9do.
Thomas Bolton	2Dec.
M. Carmichael	14do.
K. Knapp	15do.
Wm. Aykbone	15do.
Edw. Tobin	24do.
Thos. Atwell	30do.
1815	
William Cant	21Jan.
John Allen	24do.
James Langley	3Mar.
583	

NAMES.	Seniority.
H. W. Kent	15Mar.
JohnRaynerMayne	22do.
William Cole	31do.
Henry Brooker	1Apr.
A. Russell	26Apr.
Geo. Patterson	8May
Thos. Biddie	12do.
J. Browning	22do.
Thomas Tilly	10June
William White (3)	17do.
F. P. Bentley	11July
W. H. Newnham	18July
Robert Holmes	21do.
Frederick Anley	do.
Nicholas Johnson	22do.
Jas. Pearce	24do.
David Gossman	26July
600	

NAMES.	Seniority.
Thos. Peyton	26Aug.
Henry Hall	30do.
Benjn. Hazell (2)	1Sept.
Chas. Brown	6do.
JohnWoodthorpe	8Sept.
Richd. Johns	8do.
Lloyd Edwards	22do.
John Trivick	29do.
Alex. Watson	30Sept.
Samuel Birt	4Oct.
Robert Anderson	14do.
George Paynter	1do.
Robert Tilmouth	9Nov.
Charles M'Lean	15Nov.
James Raitt	8Dec.
Thomas Collins	15do.
JamesJohnstone	16Dec.
617	

NAMES.	Seniority.
George Smith	12Dec.
1816	
William Miller(2)	6Jan.
Walter Ramsay	9do.
Thos. Marsh	31do.
David Davies	2Feb.
Mic. Heubrook	16do.
Frs. Gordon	20Feb.
James Napier	8Mar.
John Reynolds	23May
R. Christian	19July
1817	
Joseph Oakey	11Mar.
1818	
Matthew Curran	27Apr.
James Martin	4May
James Dowdall	18Dec.
631	

A LIST OF THE
MEDICAL OFFICERS OF THE ROYAL NAVY,

With the Dates of their First Appointments.

PHYSICIANS.

NAMES.	Seniority.
1793	
Robt. Hope	23Dec
1795	
Primrose Blair	15Oct.
1796	
Archibald Thompson	25Nov.

NAMES.	Seniority.
1800	
James Magennis	28Mar.
1803	
Robert Wright	19Dec.
1804	
Leo. Gillespie	18Aug.
1805	
Isaac Wilson	17Aug.

NAMES.	Seniority.
John Gray	9Sept.
1806	
William Beatty	25Sept.
1807	
Sir John Jamison	3Sept.
1808	
William Tait	16July
D. J. H. Dickson	3Dec.

NAMES.	Seniority.
1810	
William Burnett	26May
1812	
DuncanM'Arthur	27Apr.
1814	
Alex. Denmark	22Jan.
1816	
Alex. Dewar	16Sept.

SURGEONS RETIRED.

Thos. Jones (1)	13July58	Jer. Smithers	18Nov.78	James Nutt	4June81
Robert Tindall	8April60	John Heath	12Dec.78	Edw. Lloyd	18July81
Alex. Young	6April62	Thos. Caird	4Mar.79	Steph. Jones (1)	8Sept.81
J. L. M'Clellan	26May70	R. C. Connell	14Mar.79	Wm. Nesbitt	24Dec.81
J. Anderson	29Aug.74	Jos. Fleming	17Mar.79	James Scott (1)	21Jan.82
JamesMalcolm	22Dec.75	Alex. Stewart	26April79	James Wilkes	19Mar.82
James Rymer	8Jan.76	Mathias Felix	29April79	James Farquhar	4June82
James Rose	9April76	John Wardrop	20Aug.79	Jonath. Young	6Dec.82
A. Johnson (1)	27Jan.77	Wm. Keunedy	27Oct.79	W. Hartshorne	20Dec.82
Wm. Stuart	20Mar.77	Wm. Turnbull	27Oct.79	Alex. Whitson	31Jan.83
Edw. Drury	28April77	G. B. Worgan	18Mar.80	Henry Semple	26Feb.84
James M'Nair	31May77	David WakeBell	6July80	Wm. Pattison	15Oct.90
John Burt	26July77	Rich. Kent (1)	9July90	John Gardiner	15Oct.90
P. Sandilands	20Nov.77	John Barker	15Nov.80	Alex. Bennett	15Oct.90
Jos. Anderson	10Dec.77	Wm. Dykar	2Dec.80	Alex. Proctor	11Nov.90
John Dack	8Aug.78	James Coull	1Jan.81	David Aikon	24Nov.90
Joseph Skinner	1Oct.78	J. C. Mules	8April81	C. Reynolda	24Nov.90
T. Cunningham	22Oct.78	Sawers James	do.	Arch. Menzies	13Dec.96

James Moffatt	20May93
John Nicol	5June93
Thos. Johnston	21Aug.93
Wm. Cather	9Sept.93
Peter Blair	3Oct.93
John Cole	11Oct.93
James Dalziel	19Oct.93
R. H. Beaumont	18Jan.95
James Gregory	30Jan.95
Geo. Bellamy	19May95
Wade Shields	12Sept.95
Rich. Daly	3Nov.95
John O'Ryan	20Jan.96
J. Rann Gaunt	10June96
John Macansh	21Aug.96
Bernd. Houseal	9May90
Steph. Jones (2)	20May96

SURGEONS FOR SERVICE.

1771	
William Wallis	5Feb.
1774	
Matthew Ball	23Aug.
1776	
Robt. Melville	26Mar.
Robt. Forrest	11April
1777	
Thomas Seeds	11Oct.
1778	
Stebbing Revans	9Mar.
Thos. Thyane Folds	28do.
George Smyth	24April
John Eedy	8Aug.
9	

Alex. Johnston	16Oct.
J. Capon Weekes	8Nov.
William Long	11Dec.
John Jeffcot	19Dec.
1779	
JohnThomison(1)	23Mar.
John Curry	24Apri
Alex. LoveGordon	8May
Peter Smith	5Oct.
Robt. Newberry	24Nov.
1780	
Cuthbert Eden	18Mar.
John White	1April
Robert Wesley	13Dec.
21	

1781	
James Thomson	18Sept.
William Piercy	6Oct.
1782	
David Patterson	23Feb.
John Agnew	2Aug.
William Jardine	9Oct.
Ebenezer Nicolson	7Nov.
George M'Callum	18Nov.
George Sibbald	10Dec.
1783	
Alex. Duncan	9Jan.
James Long	7April
31	

Thomas Kein	24July
1784	
John Allen	12June
1789.	
Wm. Walker	26Aug.
1790	
Robert Dunn (1)	15Oct.
Alex. Anderson	do.
Alex. Hamilton	do.
George Kellie	do.
Robt. Kirkwood	24Nov.
Joseph Parker	do.
Thos. Stewart	23Dec.
41	

Digitized by Google

NAMES.	Seniority.
1791	
John Buchan	5Feb.
John Bayne	9July
1792	
James Lidle	26Dec.
1793	
William Fuller	30May
Robert Greer	do.
John Spence	do.
Robert Tainsh	do.
George Turnbull	do.
Stevenson Eden	30May
James Godfrey	30May
William Fleming	do.
Wm. M'Donald	21June
Luke Nagle	2July
John Dalhunty	8July
James Bell (1)	do.
Thomas Smith	31Aug.
John Drew (1)	do.
Rose Herring	8Sept.
Robert Carruthers	11do.
Peter Cullen	17Oct.
J.Septimus Hasted	30do.
Andrew Douglas	do.
William Hill	4Nov.
Thomas Bowen	14Dec.
1794	
Wm. Porter	2Jan.
Charles Taylor	25do.
James Hogg	29do.
Thomas Heron	30Jan.
Thomas Grey	4Mar.
Matthew Kent	28April
George Vance	21May
Thos. Robertson	20June
Hugh Hughes	26do.
Thos. Hooper	8Aug.
Robt. Allen	8Aug.
Francis Connin	do.
John Grant	do.
James Veitch	15do.
James Corbett	20Sept.
Wm. Shoveller	26do.
Robert Anderson	21Oct.
William Goodson	16Dec.
Evan Edwards	20Dec.
1795	
Wm. Mustard	16Jan.
Henry Osborne	26do.
Rich. Hardwicke	9Feb.
T. Galloway (1)	12do.
Robert Innes	3Mar.
Robert Cinnamond	do.
George Brown (1)	17do.
Allan Cornfoot	6May
F. M'Bean Chevers	10do.
Nathaniel Poulden	14do.
Grimphry Mills	3July
William Jamieson	do.
John Briggers	2Aug.
Joseph Kennedy	10Aug.
Edw. F. Bromley	11do.
Brian M'Laughlin	2 do.
John Adamson	8Sept.
William Gregory	17do.
Bernard Kiernan	23do.
Richard Harris	2 do.
J. Reavely Pringle	20Oct.
James Fletcher	4do.
John Morgan	7do.
Richard Murray	7Nov.

NAMES.	Seniority.
Charles Thomas	10Nov.
George Rowe	27do.
D. Thadews	
M'Carthy	31Dec.
1796	
Geo. Campbell	26Feb.
Wm. Llewellyn	12Mar.
John Richardson	1April
B. F. Outram	7do.
J.Andrew Madden	11do.
William Carey	do.
Alexander Whyte	21do.
Thomas Hurst	18May
David Rowlands	1June
John Cunningham	23do.
Peter Goldsmith	25do.
Scott Brown	11July
Wm. M'Laughlin	26do.
Andrew Smith	14Aug.
Robt. Williams (1)	21do.
James Cairns	8Sept.
Henry Parkin	23do.
Wm. Thompson	8Oct.
James Billing	2Nov.
Morgan Finucane	4Nov.
Henry Ewing	2Dec.
Wm. Gladstone	5do.
Robert Crichton	25do.
1797	
Matt. Johnstone	6Jan.
George Magrath	do.
John Hallet	20Jan.
George Roddam	do.
Richard Cray	29do.
Wm. Hamilton	10Feb.
Rich. P. Williams	do.
Richard Dobson	17Feb.
William Purdie	22do.
W.Henderson (1)	22Mar.
Joseph Culburne	29do.
John Pegus	31do.
James M'Intosh	7June
Charles Carr	14do.
Thomas Clause	17do.
Thomas Simpson	7Aug.
Jas. Campbell	13Aug.
Edw. Hen. Brien	15Sept.
William Elyard	5Dec.
W. H. Hooper	24do.
1798	
Samuel Pitt	14Feb.
Edward Tudor	21do.
Benjamin Lara	26Mar.
George Butt	11May
John Jones	4June
James Gillies	do.
John Graham	2July
John Knox	16do.
Reginald Williams	
	14Aug.
John Neill	21Sept.
Frances Beal	22do.
John Wilson	22Oct.
Andrew Leslie	26Nov.
William Warden	12Dec.
J.Pritchet O'Berne	24do.
1799	
Hugh Walker	25Jan.
Wm. Edmunds	15Feb.
Wm. Staubridge	20Mar.
David Reid	8April
J. Shewring Swift	26do.
Wm. Stenhouse	5May
John Irvine (1)	30May

NAMES.	Seniority.
Geo. Henderson	6June
William Cupples	7do.
John Rose	15do.
Robt. Stewart	27do.
James Schaw	12July
Andrew Hay	19do.
George Towns	22July
John Strang	5Aug.
And. Lenox Jack	23Dec.
1800	
Pearce T. Creagh	25Jan.
William Warner	14Feb.
John Rodmell	24do.
James Johnson	27Feb.
Edwin God.Jones	1Mar.
Charles Tehair	3Mar.
Wm. Williamson	do.
William Holden	20do.
John Bell	1May
John Stokoe	2May
Rowland Griffiths	4do.
Peter Kelly	1July
Valentine Duke	11do.
R. P. Hillyar	15Aug.
Luke Finn	18do.
Rich. Hinds	26do.
John Gibbs	20Oct.
David Cowan	14do.
Justin M'Carthy	20do.
Samuel Bromley	27do.
J. S. Ramsay	1Nov.
Hamilton Baillie	3do.
William Oastler	6do.
Hugh Monk	27do.
James Guthrie	30do.
Duncan M'Coll	8Dec.
Robert Riddell	do.
James Wilson	do.
Samuel Allen	22do.
1801	
Peter Henry	1Jan.
Abraham Martin	31do.
John M'Leod	5Feb.
Ralph Palin	9do.
James D. Burke	23do.
William Gough	27do.
Robert Nairn	do.
Thomas Steel	do.
Isaac Ryall	13Mar.
David James	22April
R. W. Eampfield	20May
James Nimmo	1June
John Finucane	9do.
Patrick Clarke	27do.
Robert Crowe	do.
James White	29do.
William Boyd (1)	5July
James Brennan	25do.
Wm. Trail	29do.
Thos. Williamson	3Aug.
John Erskine Risk	3do.
Jeremiah Jenkins	19Aug.
John Gray (1)	25do.
T. Galloway (2)	4Sept.
Richard Jones	12Sept.
F. E. Spilsbury	25Nov.
1802	
John Morris	15Mar.
John Mackay	19June
Rich. Goodwin	3July
A. C. Hutchison	6Sept.
William Wilson	11Sept.

NAMES.	Seniority.
James Domville	24Dec.
1803	
Richard Tobin	1Mar.
Wm. Macfarlane	25Mar
William Mackay	do.
James Rutherford	2Apr.
David Henderson	21July
John Kennedy	2Aug.
James Smith	1Sept.
Wm. Burnett	12Dec.
Hugh Hutchinson	do.
John Benell	18do.
Morgan Williams	21do.
1804	
Henry Plowman	20Jan.
Edw. Grimstone	21do.
John Lawmont	do.
Wm. Martin	12Feb.
John Miller	12Mar.
Rich. Gibbs	13Mar.
George Walker	19do.
Joseph Dalloway	21do.
John Bowen	29do.
Mark Cockburn	23May
Alexander Jack	26do.
John Young	4June
Matthew Martin	18do.
Alex. Tayler	23July
Edw. Hopley	26do.
Steph. Williamson	30do.
James Keith	do.
G. A. Acheson	2Aug.
Rich. Carter	10do.
Sam. Sinclair	11do.
G. M. Caldwell	27do.
Thomas Dickson	31do.
William Ure	20Sept.
Daniel Quarrier	do.
Edw. Williams	26do.
John Dickson (1)	22Oct.
Arch. Lang	do.
Wm. Clanerton	6Nov.
Wm. Colvin	17Nov.
James Lowry	26do.
Samuel Bailey	10Dec.
Caryer Vickery	11do.
John Prothero	24do.
1805	
Rich. Webster	1Jan.
John Adie	7do.
Alex. Lewar	14do.
John Irvine (2)	29do.
George Lillies	4Feb.
Silas Blandford	14Mar.
Alex. Gillespie	2do.
R. W. Coley	12April
H. N. Parsons	22do.
Wm. Cummins	30do.
Thomas Usher	do.
John Macnamara	8May
William Cree	22do.
George Fairfowl	21June
Obadiah Rence	15do.
James Scott (2)	22June
Robt. Brown	7Aug.
Edward Coates	9do.
Joseph H. Hughes	13do.
John Inches	30do.
Peter Suther	21Sept.
W. Augustus Bates	29do.
J. G. Williams	30do.
James Henderson	14Oct.
Hugh Stewart	4Nov.
Isaac Gorrell	8do.
Charles Leslie	27Dec.
Philip C. Parlebien	30do.

Digitized by Google

NAMES.	Seniority.
1806	
Neil Smith	1Jan
William Ross	do.
Robert Robertson	17do.
Robert Cuppies	20do.
Anthony P. Lake	29do.
Hector Mithoff	14Feb.
John Mortimer	17do.
Simon G. Britton	7Mar.
Wm. Hindman	26do.
John May	7April
Fras. W. Pridham	9May
I. B. Sheppard	17do.
William Price (1)	21do.
Andrew Darling	12June
Andrew Carrick	19do.
Francis Johnston	21do.
Charles Mitchell	26June
Robt. Blake	9July
JasMarrEydone	26Aug.
Edward Evans	27Sept.
Evan Evans	1Oct.
John Harshawe	17do.
John Sterling	27do.
John Scott	18Nov.
John M'Neece	9Dec.
Charles Stormonth	do.
Joseph Gasquet	do.
Lindsey Sims	do.
1807	
William Aitken	12Jan.
W. H. Banks	14do.
John Dickson (2)	21do.
Wm. Turner (1)	do.
James Holmes	31do.
Robt. Riccalton	3Feb.
Wm. Smyttan	5do.
John Tweedale	24do.
Andrew Lithgow	4Mar.
James Crockatt	26do.
Thomas Wilson	3Apr.
Charles Queade	15do.
Jno. Somers Down	27do.
Alex. Telfer	28do.
Daniel Davies	29do.
H. J. Williams	4May
Ralph Harrison	do.
James C. Hyde	6do.
Thomas Rodgers	21do.
S.JenningsSwayne	22do.
David Moore	8June
Lan. Armstrong	10June
Robert Scott	12do.
Walter Dickson	15do.
Joshua Horwood	2July
George Mitchell	do.
Robert Evans	7do.
Charles Chambers	9do.
John Owen Martin	15do.
John Jones	20July
John Williams	11Aug.
John M'Rae	25do.
Wm. Bell Carlyle	28Sept.
T. Christie Roylance	13Oct.
John Thomson(2)	17do.
John Evans	do.
John Gray (2)	do.
Wm. Lodge Kidd	20do.
James Tunstall	21do.
Thomas Lewis	23do.
James Bowman	29do.
William Dryden	do.

NAMES.	Seniority.
PhilipWaldron	3Nov.
Patrick Donelly	9do.
Alexander Morton	do.
John Acton	17do.
John Anderson	22do.
James Coulthred	26do.
James Prior	28do.
Henry Donnet	1Dec.
Thomas Jones (2)	3do.
John M'Millan	5do.
Thomas Evans	9do.
John Forbes (1)	14do.
Robert Shand	21do.
Charles Linton	25do.
Ambrose blacklock	26do.
Richard Lewis	29Dec.
1808	
David Lewis (1)	7Jan.
William Hannay	13do.
Robert Prideaux	25do.
Thomas Martill	25do.
Thomas M'Neece	26do.
David Jones	9Feb.
Thomas Alexander	20do.
James Leitch	1Mar.
Nich. Churchill	7do.
James Dobie (1)	10do.
William Dickson	12do.
William Rae	29do.
John Clark	12Apr.
Thomas Marchant	16do.
James Heron	do.
William Donaldson	do.
George Galbraith	do.
William Ratty	do.
Douglas Kirk	do.
William Greene	19do.
William Stewart	20do.
John Gough	23do.
Wm. Turner (2)	2May
John Saunders	4do.
William Davis	13do.
C. F. Vanderburg	25do.
John Bunting	do.
C. Kerr Crawford	3June
Edmund James	13do.
Robert Brien	25do.
George Moon	28do.
Isaac Noot	do.
Henry Lewin	1July
John M'Hugh	4do.
Thomas Keys	8do.
John Waller	13do.
William Evans	24do.
Henry Day	27July
Robert Allan	1Aug.
Alex. B. Greig	do.
James Hall (1)	2do.
Thomas Williams	8do.
G. P. M. Young	15do.
John Griffiths	20do.
Michael Stewart	25do.
George Cooper	do.
Andrew Dods	29do.
Richard Jenkins	2Sept.
Robert C. Swan	19do.
Peter Barland	22do.
Eman. Lazzaretto	26do.
John Ingledew	1Oct.
Charles Mayhery	3do.
Richard Hallahan	10do.
Thomas Bishop	15do.

NAMES.	Seniority.
Patrick Walsh	15Oct.
Jno.Richardson(2)	20do.
Patrick Johnson	24do.
John Fisher	25do.
A. B. Granville	27do.
Wm.Henderson(2)	29do.
Ralph Eden	30do.
James Reid	12Nov.
Abra. Illingworth	16do.
William St. George Davies	do.
Gabriel Bielli	17do.
Pearce Power	18do.
Alex. Cockburn	19do.
Jno. Francis Legge	do.
John Ogilvie	21Nov.
John Cuth. Clarke	25do.
James Wade	1Dec.
Michael O'Brien	4do.
Joseph Alexander	14do.
Thomas Fisher	21do.
Robert Johnston(1)	do.
William Hillman	26do.
1809	
John Wm.Latham	12Jan.
John Marpole	do.
Thomas P. Davis	do.
James Bobie (2)	13do.
William Vellacott	do.
George Proctor	14do.
John Henry Swann	26do.
Jos. M'Carogher	27do.
Wm.Francis Carter	do.
John Forbes (2)	do.
Henry Wm. Bull	15Feb.
Andrew Gemmell	17do.
Walter Steel	20do.
John Edwards	22do.
Joseph Arnold	8Mar.
Joseph Ollier	9do.
Rich. Woodthorpe	18do.
James Craigie	22do.
James Dickson (1)	23do.
Powell C. Blackett	24do.
Bob Blake	1April
David Lewis (2)	5do.
George Gilbert	7do.
David Steel	17do.
Andrew Allen	20do.
Nath. Bordman	25do.
John Reynolds	27do.
Erasmus L. Duke	4May
William Watson	13May
H. Dun. Morrison	3June
James Anderson	6July
James Thynne	10do.
Ebenezer Walker	7Aug.
Thomas Davies	7Aug.
James Hall (2)	28do.
Thomas Miller	do.
James Osmond	30do.
John T. Jones	4Sept.
Hugh Charles	5do.
Jas. Lepper	14Sept.
Jas. Grant (1)	17do.
Jas. Ayres	18do.
RogerM.Cockerill	21do.
Fran. R. Jago	27do.
John Mosgrove	30do.
Jas. Holbrook	2Oct.
Edw. Seaton	10do.
Step. Lanigan	1Nov.
Jas. M'Donnell	15do.

NAMES.	Seniority.
Arch. Robertson	21Nov.
James Foy	22do.
John M'Crystal	23do.
Dav. Mitchell	28do.
Wm. Porteous	11Dec.
Thos. C. Jones	18do.
Donald Cameron	23do.
Rich. Kent (2)	23do.
George Birch	25do.
Harpur Gamble	26do.
Roger M'Manus	30do.
Alex. Ross	30do.
David Watson	31do.
1810	
James Brown (1)	3Jan.
Edward Henry St. Quintin	do.
MorganPrice	9Jan.
John Duke	11do.
Thos. Stewart	22Jan
E. H. Seymour	24do.
Geo. Smith	9Feb.
Geo. Parsons	14do.
Dav. Thomson	19do.
Thos. Logan	27do.
Wm. Clayton	1Mar.
John Warkman	9do.
Simon Davidson	do.
I. R. Roberts	15do.
Geo. Roe	29do.
John Duncan	9May
David Ross	24do.
Garden Milne	31do.
Wm. Petrie	5June
Christ. O'Brien	8do.
David Boyter	13do.
John Urquhart	19do.
Wm. Carroll	23do.
John Osborne	2July
John Callan	10do.
Arch.Robertson(2)	do.
Geo. M'Clure	24do.
Wm. Craig	28do.
Wm. Clifford	4Aug.
W. H. Trotman	21do.
Thos. Soden	28do.
Jas. Black	10Sept.
Jas. H. Hamilton	12do.
J. W. Hallion	1Nov.
Pat. M. Buchan	5do.
John Bernard	8do.
Rob. Gillespie	12do.
John Allan	19do.
T. P. Dunn	24Nov.
John Haley	do.
Geo. Drysdale	6Dec.
Robert Bower	7do.
Rich. Morgan	10do.
Hen. Towsey	12Dec.
1811	
Edw. Caldwell	4Jan.
Jas. Hamilton	29do.
John Laughna	29do.
C. M. Snooke	2Feb.
R. M. Ford	8do.
John Stewart	9do.
David Baird	12do.
Thos. Roberts	do.
Wm. Gregor	28do.
Thos. Cock	1Mar.
Alex. Barr	9do.
Rob. Cooper	15April
Jos. Hen. Keat	26do.
Wm. Graham	20May
Geo. Bernard	20do.

Digitized by Google

NAMES.	Seniority.
G. C. Tegetmoir	27May
Fran. Logan	31do.
Thos. Gray	12June
Geo. Clayton	1July
Peter Cosgreave	4do.
John Howe	16do.
John Lawson	17do.
Jas. Browne	17Aug.
Jas. Twaddell	19do.
Jas. E. Anderson	do.
Jas. E. Gray	7Sept.
Chas. Miller	14do.
Hen. Ryan	20do.
Chas. Kent	26do.
Arch. Skirving	do.
Corn. Woolley	27do.
Rob. Rainey	12Oct.
John T. Todd	do.
Alex. M'Naughton	14do.
Jas. Dickson (2)	21do.
John Cochrane	23do.
Terence Clarke	28do.
Thos. Prower	1Nov.
Rob. Bateman	9do.
T. B. Ffeely	14do.
I. L. Doolan	do.
And. Mannin	do.
Wm. Farr	22do.
Thos. King	13Dec.
Jas. Stuart	19do.
1812	
Thos. Clarke	9Jan.
Jas. R. Scott	16do.
Thos. Dunlop	23do.
Geo. H. Jones	do.
John Smith	31do.
John M'Ghie	do.
Jos. M'Leod	7Feb.
Dan. M'Namara	11do.
Andh. Adams	18do.
Geo. Brander	25do.
Geo. Michell	3Mar.
Geo. Swann	27do.
Wm. S. Thomas	do.
G. S. Rutherford	29Mar.
H. W. Keele	3April
Jona. Angas	do.
John Tuttiett	11do.
Ralph Elliot	13do.
Mark Dill	25April
Alex. Montgomery	5May
Jas. Stevenson	28do.
H. G. Reagan	30do.
John Speer	6June
Jas. Clarke	10do.
John Cooke	21June
Wm. Aiton	30June
Patrick Blaikie	3July
G. H. Weatherhead	4do.
Mauritius Power	11do.
W. H. Rudland	13do.
Thos. Wallington	16do.
Primrose Lyon	18do.
Gifford Cuming	20do.
David Thompson	22do.
John Gooch	5Aug.
Wm. Boyd (2)	27do.
Jas. M'Connell	9Sept.
Wm. Law	do.
W. M. Kennedy	11do.

NAMES.	Seniority.
David Williams	15Sept.
Patrick Reilly	19do.
Peter Ramsay	19do.
Alex. Rae	13Oct.
Jas. Simpson	20Oct.
James Cochrane	23do.
Jas. Grant (2)	12Nov.
John Johnston	18do.
Thos. Jackson	25do.
Wm. Bland	1Dec.
Ebenezer Scott	19do.
Joseph Field	31do.
Joseph Parry	do.
1813	
Chas. Osborne	29 Jan.
John Anderson (2)	29Jan.
Alex. Lawrence	18Feb.
Jas. Napper	27Feb.
Nich. Roche	do.
Jas. Dundas	4Mar.
Geo. Johnston	6do.
David Nichol	24do.
Don. Kennedy	25do.
John W. Corsan	25do.
Andrew Barrie	30do.
Charles Skeoch	4April
Ger. Fitzgerald	17April
Henry Ellis	18do.
Thos. Barnes	29do.
Thos. Hunter	24do.
James Stewart	14May
James Carruthers	do.
W. A. Dalziel	20May
Geo. Glasson	21do.
Fran. Kiernan	9June
Chas. B. Maguire	22do.
Jas. Scott (3)	23do.
Rob. Finlayson	24do.
Fran. Hunt	30do.
Matthew Burnside	1July
James Brown (2)	2July
Chas. Quesnel	17do.
Alex. Smith	12July
Jas. Monteith	do.
Chas. Howell	21do.
Geo. Hogan	4Aug.
W. Illingworth	10do.
Rob. Williams (2)	12do.
Jas. M'Ternan	18do.
Abraham Warner	24do.
Henry Burrel	28Aug.
F. R. Clause	15Sept.
James Cowan	18Sept.
James Osborne	20Oct.
Gilbert King	do.
James Farrell	9do.
Wm. Hayes	21do.
David Wyse	23do.
Henry Hall	3Nov.
And. Macansh	10do.
And. Morrison	12do.
Wm. Dykes	16do.
Chas. Carter	27do.
Geo. Brown (2)	10Dec.
Jas. Kennedy	22do.
John Greig	23do.
Geo. Grant	27Dec.
Mark Thompson	28do.
1814	
Geo. Thomson	1Jan.
Jas. Arnot	5do.
Henry Barnes	8do.
Sam. Morrison	10do.
Thos. Reid	do.
Fran. Sankey	17Jan.

NAMES.	Seniority.
H. Sanderson	27Jan.
Pet. Cunningham	28Feb.
William Enright	5do.
Jas. Stewart (2)	7Feb.
Elias Ryall	19do.
Alick Osborne	12do.
John Morgan	16do.
Wm. Rogers	do.
John Campbell	4Mar.
J. L. Patterson	6do
Wm. Simpson	7Mar.
Jas. Kay	do.
Pat. Magovern	16Mar.
Jas. M'Heath	17do.
Wm. Falls	30do.
Jos. Cook	30Mar.
Step. Ralph	30Mar.
Mat. Anderson	12April
Jas. Wilson	do.
Thomas Mein	7Jan.
Geo. Colls	14May
William Price (2)	22do.
Walter Oudney	24do.
James Scott (4)	21do.
Thomas Allison	31June
Samuel Nicll	2July
Adam Scott	7do.
John Gillies	do.
Wm. Crichton	8do.
John M'Lean	8do.
Alex. Watson	10do.
Arch. Blacklock	14do.
Wm. M'Cord	16do.
John Laird	20Aug.
W. J. Hoggan	22do.
John Rankin	23do.
William Burn	25do.
J. Thomson (3)	28Sept.
John Wallace	do.
John Rainey	do.
James Moir	30Oct.
James Hunter	do.
Robt. Dobie	24Oct.
Michael Doak	1Nov.
Wm. Simson	4do.
William West	5Nov.
John Cameron (1)	19Nov.
Wm. M'Intyre	26do.
John Drummond	29do.
Arch. Ferguson	6Dec.
E. T. Dickson	7do.
Wm. Dennison	27do.
1815	
Wm. Anderson	4Jan.
John Cameron (2)	17Feb.
Robert Espie	4do.
Jas. A. Mercer	9Feb.
James Allan	13do.
Chas. Buck	14Feb.
Robert Dunn (2)	9Mar.
Alex. Laughlin	10do.
Stephen Bowden	30Mar.
Robert Austin	13Apr.
Wm. Campbell	29Apr.
Alex. Anandale	17Aug.
Matt. Capponi	do.
David Jamieson	do.
Baldassare Sammut	do.
J. H. Acheson	do.
John Reid	do.
Hugh Rodie	do.
Alex. Dunbar	do.
John Taylor	do.
F. A. Donnelly	do.
John Weir	do.
Francis Marsh	do.

NAMES.	Seniority.
Wm. Whittaker	17Aug.
Thos. Dunn	do.
Joseph Stilon	do.
James Cook	do.
Thomas Prosser	do.
Dav. Macmanus	do.
Sam. Cummings	do.
Ninian M'Morris	do.
John Davis	do
John Bremner	do.
John Stephenson	do.
Joseph Reed	17Aug.
David Wright	do.
George Smyth	do.
John Wylay	do.
John Armstrong	do.
William Armstrong	do.
Robt. M'Kinnaid	do.
E. A. Smith	do.
Alex. Heastie	do.
Charles Carpue	do.
Jas. Cruickshank	do.
John Crocket	do.
And. Creighton	do.
John Scatchard	do.
W. B. Webster	do.
Michael Goodsir	do.
Wm. Bell (1)	do.
Samuel Phillips	do.
Richard Smith	do.
John Patchall	do.
Robert Macdowal	do.
Herman Cochrane	do.
E. P. Wilkes	do.
S. M. Woolley	do.
William Bell (2)	do.
John Loudon	do.
Patrick Grant	do.
Robert Wilson	do.
Andrew Dick	do.
Allan Waters	do.
Robert Dickson	do.
James Biggar	do.
John Haslam	do.
John Paul	do.
Alexander Nisbett	do.
Wm. M'Dowell	do.
Cornelius Kelly	do.
Archibald Hume	do.
William Martin (2)	do.
Edward Kielley	do.
William Black	do.
Peter Comrie	do.
James Hill	do.
Wm. Burney	do.
John M'Leay	do.
Wm. Kelly	do.
T. H. Edman	do.
James Morice	do.
James Hanna	do.
Charles Kennedy	do.
Alex. Collie	do.
Wm. Jones	do.
T. B. Wilson	do.
Samuel Irvine	do.
John Drew (2)	16Dec.
1816.	
Wm. Bruce	20Jan.
John Patterson	1April
Sam. Alexander	9Sept.
Griffith Griffiths	do.
And. Henderson	9Sept.
Alex. Stewart (3)	do.
James Lindsay	do.

Digitized by Google

NAMES.	Seniority.
Robert Whitelaw	do.
James Wills	do.
Peter Fairbairn	do.
Chas. Cameron	do.
Oliver Sprowie	do.
	898

NAMES.	Seniority.
Robt.Johnston(2)	16Sept
Robt. Armstrong	do.
And.Montgomery	10Dec.
1817,	
C. A. Browning	8Feb.
	902

NAMES.	Seniority.
James Mitchell	8 Mar.
James M'Kerrow	5April
John Liddell	5July
David Patton	20Oct.
	906

NAMES.	Seniority.
1818.	
Thomas Stone	11Feb.
James Gilchrist	2April
EbenezerJohnston	21do.
John Runciman	9Oct.
	910

ASSISTANT SURGEONS.

1777

Cecil Wetherelt 27Feb.

1795

Robt. Wright 1Sept.
John Rolloff 4do.

1798

G. Beaufoy White 7Jan.
Michael Brown 2Apr.
James Hunter 21May

1799

Charles Newman 10June

1801

Rob. Gordon 23Feb.
M. C. Woods 26May
Johnson Lincoln 17Nov.

1803

Jas. O'Reilly (1) 9May
Thos. Woodward 25July
Robert Gill 3Aug.
Geo. Petersdorff 30Sept.
Jas. Scott 4Nov.
Geo. Moor Jones 1Dec.

1805

Rich. Hen. Ffeely 3Jan.
Chas. Schaw 4Mar.
Daniel Baruh 7May
Paul Lee 5Aug.
Henry Murray 12Oct.
Thos. Bell (1) 4Nov.

1806

Thos. Foster 10Feb.
DanielM'Kechnie 24Feb.
Rob. Smith 11Mar.
H. L. Suggate 22April
Jas. O'Reilly (2) 6June
Wm. Billings 4July
John Brook 15do.
John Malloch 6Aug.
Wm. Griffiths 23do.
John G. Sparke 24Sept.
Thos. Kidd 8Dec.
John Buist 11Dec.

1807

Rodolphus Kent 17Mar.
Geo. Webster (1) 18do.
Jas. O'Conner 8June
Wm. Lutton 31July
God.Zimmerman 22Aug.
Thos. O'Gara 9Dec.
Wm. Porteous 19Dec.

1808

Wm. Winning 4Jan.
Chas. Mortimer 18do.
Herb. Hen. Baker 21do.
Step. Mason 27do.
Thos. Shutter 4Mar.
Jos. Isaac Penny 7do.
Wm. M'Ewen 4April
John Clark 13do.
John Pragnell 23May

NAMES.	Seniority.
Alex. Cleghorn	30May
Rob. Kirkpatrick	1June
Wm. Cowling	6June
George Beauchamp	do.
John Way	do.
JamesThompson(2)	7do.
Rd. Griffith	22do.
Thos. Mitchel	4July
Alex. Campbell	do.
John M'Arthur	22Aug.
Philip O'Reilly	22do.
Henry Ruxton	23Aug.
Giles Ingram	do.
Wm. Alexander	6Sept.
Thos. Melhuish	13do.
Geo. Alex. Waters	8Oct.
Alex. Chalmers	10do.

1809

NAMES.	Seniority.
John Baiston	17Jan.
Joseph F. Baily	7Mar.
Robert Dick	22do.
James Veitch (1)	do.
Wm. Cuddie	do.
William Morgan	
	10April
Patrick H. Scott	29do.
John Hunter	9May
James Rae	do.
Edward Sibbitt	12do.
And. Hutchison	6June
John Whitmarsh	24 do.
James Low	27do.
Matthew Little	30do.
Patrick Kelty	4Sept.
Robert Scott	do.
C. O. Morris	14do.
Charles Reilly	do.
John Lizars	11Oct.
Alexander Wood	12do.
John Dove	16do.
David Gellatlie	23do.
Robt. Wylie	8Nov.

1810

NAMES.	Seniority.
John Pawson	10Jan.
John Buchanan	24do
Thomas Bolton	31do.
Patrick Coleman	20Feb.
John Patterson	24do.
Wm. Simpkins	6Mar.
Wm. Barr (1)	8May
James Bellarby	21do.
George Roberts	24do.
Adam Young	26do.
Ben. Nicholson	6June
William Barr (2)	do.
Patrick Boyle	do.
George Sylvester	9June
Robert Anderson	19do.
Wm. Davies	27do.

NAMES.	Seniority.
John Thomas	2July
Wm. Watt (1)	21July
Joseph Kerr	23do.
J. R. Rees	4Aug.
William Leyson	do.
Henry Osborne	6do.
James Burnside	Sept.12
John Riddle	3Nov.
James M'Kee	20do.
J. G. Sebire	10Dec.
W. E. Courtis	do.
James Veitch (2)	11do.
William Wright	24do.
John Watt Reid	do.

1811

NAMES.	Seniority.
John Gannon	7Jan.
C. J. Beverley	21do.
Charles Roberts	4Feb.
Thomas Wilson	do.
A. C. Hyndman	13do.
Robert Lamond	22do.
Robert M'Cay	9April
Alex. Adderley	do.
Timothy Drayton	10do.
Fred. Gristock	11do.
Daniel Schaw	do.
Alex. Buchanan	22do.
Hugh Ferguson	do.
David Nimmo	24do.
Cloud Brown	6May
William Clarke (1)	do.
James M'Conkey	7do.
William Dunbar	8do.
John Thomson	do.
John Kay	do.
Joseph Scott	9do.
Henry Carter	11do.
Edward Jeffery	21do.
Alex. Paterson	11June
Hugh Moffett	do.
Joseph Breadon	do.
William Guland	do.
Edward West	do.
Patrick Clarke	do.
Peter de Porre	do.
John Hardy	18do.
Thomas Dick	21do.
Lech. Hathway	25do.
James Brison	9July
Timothy Kelty	do.
James Skedden	11do.
Cons. O'Friell	22do.
William Rowland	1Aug
Hewet Henderson	21do.
Raymond Gasquett	do.
I. M. Madden	do.
Arthur M'Kenna	27do.
Hugh O'Neill	12Sept.
James M'Alaster	23do.

1812

NAMES.	Seniority.
John M'Laren	21Jan.
John M'Farland	do.
John Campbell	do.
Adam Simpson	8Feb.
Thos. Thompson	10do.
William Aikin	17Feb.
James Little	24do.
Neal Robinson	do.
Joseph M'Crea	26do.
Rich. Canmack	5Mar.
Joseph M'Gowan	9do.
Charles D. Keane	10do.
Lawrence M'Kay	do.
Alex.Bernard	17do.
George Robertson	24do.
William Dickson	do.
John Ferguson	28do.
David Elder	do.
William Irwin	31do.
John Castles	6April.
George Black	do.
Abraham Courtney	do.
John Greenish	11do.
Evan Davies	do.
William Begg	22do.
Samuel Steele	do.
Emanuel Tuttiett	do.
James Barnhill	27do.
Thomas Tarte	28do.
William Connon	2May
John Baird	6do.
David Kissock	do.
William M'Gee	do.
Arthur Kift	do.
George Pearce	8do.
Thomas Davies	9do.
Caleb Emmerson	do.
P. H. Long	13do.
John Cocks	14do.
David Fulton	19do.
J. S. Birse	do.
Hugh M'Cann	do.
Allan M'Laren	do.
Alexander Fisher	do.

Digitized by Google

NAMES.	Seniority.
William Pringle	20May
James A. Scott	do.
Alex. Gordon	27do.
George Webster	30do.
Alexander Linton	do.
James Campbell	8June
Evan Bowen	do.
Henry Compton	9do.
Daniel Campbell	10do.
R. J. Dallas	do.
James Gorthy	do.
Robert Malcolm	do.
Peter Reid	10June
Charles Stodart	10June
George Wilson	do.
John Beckett	do.
D. P. Williams	18do.
Wm. Black	19do.
John Gilchrist	27do.
Robert Wood	6July
David Findlay	do.
Francis Cole	7do.
Thomas Robertson	9do.
John Henderson	10do.
James Nicol	20do.
C. T. Millett	10Aug.
John M'Gowan	do.
John Hammett	20do.
Henry Brock	24do.
Thomas Elder	28do.
John Patton	31do.
Patrick Hill	8Sept.
Peter Macdougall	do.
John Riddell	21do.
William Anderson	do.
Joseph Gay	6Oct.
W. F. O'Kane	7do
Chas. Inches	19do.
Geo. Cunningham	9Nov.
Campbell France	do.
	260

NAMES.	Seniority.
Godfrey Baldamus	do.
John Wilson (1)	do.
David Bennett	do.
Michael Quin	24do.
1813	
James Boyle	2Jan.
Hamilton Stewart	4do.
Thomas Gray	18Jan.
Joshua Little	do.
Wm. M'Auley	do.
Jas. W. Langstaff	18Jan.
John Goughran	13do.
Isaac Dias	20do.
William Lane	23do.
William Fraser	do.
John Gray	do.
John Summers	23do.
M. Murdoch	16Mar.
John Walker	20Mar.
Thomas Burton	do.
Wm. Clarke (2)	5April
George Imlay	do.
Henry Marshall	19do.
Andrew M'Alpine	do.
James Rankin	19do.
P. H. M'Lean	22do.
Robt. Marshall (2)	23do.
Robt. M'Farlane	23Apr.
Joseph M'Lean	10May
Wm. Donnelly	do.
John Havard	do.
Thos. Orr	11do.
John Tarn	11May
James Smith	do.
Wm. Rogan	12May
Jas. Lawrence	18do.
John Wilson (2)	24do.
Peter Miller	25do.
	297

NAMES.	Seniority.
Watson Scales	27May
John Morrison	do.
Robt. Somerville	7June
Thos. M. Buchan	9do.
John Wilson (3)	do.
W. H. Clunes	do.
George M'Millan	do.
Peter Boyd	11do.
Wm. Billerwell	21do.
Andrew Ramsay	25June
John Burgoyne	7July
George Birnie	do.
John Isatt	do.
James Gilchrist	do.
Robert Guthrie	do.
Peter Lothian	27do.
Peter Fisher	11Aug.
James Skeoch	do.
John Embling	12Aug.
James Smyth	23do.
James Keith	do.
Alex. Gilfellan	24do.
Benj. Dickson	6Sept.
Richard Warwick	6Oct.
John Clarke	8do.
Jas. B. Chandler	do.
Martin Jordan	18do.
John Love	do.
James Forrester	do.
John Dobie	19Oct.
Robt. Morrison	10Nov.
Thos. Bell (2)	22do.
Rees Price	do.
Thos. Andrews	do.
Joseph Steret	6Dec.
John Bell	do.
Mich. M'Ennally	do.
Robert Gourley	20Dec.
Duncan M'Nicol	20Dec.
	336

NAMES.	Seniority.
George Sibbald	20Dec.
Thos. Alex. Miller	do.
H. B. White	do.
Edmund Finucane	23do.
1814	
Wm. Jas. Hunter	14Jan.
Jas. Armstrong	do.
Alex. Reid	do.
Andrew D. Wilson	do.
Jos. Laneuville	24do.
James Gregory	25do.
Alex. Jamieson	do.
James Cuthbert	28do.
James Robertson	7Feb.
Thomas Conolly	7Feb.
Jeremiah Riordan	8do.
Alex. Anderson	do.
John Hall	22Feb.
Morgan Sheahan	7Mar.
Andrew Small	do.
Clement C. Todd	11do.
Thos. Brownrigg	21do.
Alex. Baird	21Mar.
John Houston	28do.
Jackson Cochrane	4Apr.
James M'Kinlay	4do.
James Ellis	5do.
W. G. Borland	18do.
Sam. Mackey	do.
Wm. Strang	do.
Wm. Bell (3)	9May.
Geo. Craigie	26Aug.
Sam. Wallace	12Sept.
C.R. Schumacher	3Nov.
1815	
John Conway	20Apr.
Alex. Blair	8May
E. Graebke	10do.
1816	
Anth. Donoghoe	11July
1818	
James Adair	4July
	374

DISPENSERS OF HOSPITALS.

NAMES.	Seniority.
1792	
Steph. Hammick	28Sept.
1799	
Robert Hume	1July
1803	
Jos. Woolnough	23June
James M'Kee	4July
Samuel Waight	do.
	5

NAMES.	Seniority.
John Ward	9Nov.
1804	
George Saunders	17Feb.
Wm. Taylor	21do.
John Smith	31July
1806	
John Bourke Douglass	7April
Robert Smith	21Aug.
	11

NAMES.	Seniority.
1810	
John W. Ellis	13Jan.
John Watkins	7May
J. H. Curtis	13Nov.
1811	
Thomas Tripe	1sFeb.
	15

NAMES.	Seniority.
1812	
Alfred Nicholson	26Mar.
Wm. Marks	8Sept.
Wm. Price	11Dec.
1813	
Joseph Widdup	13Oct.
	19

HOSPITAL MATES.

NAMES.	Seniority.
1808	
John T. Conquest	23May
	1

NAMES.	Seniority.
1811	
W. G. Smith	6Mar.
	2

NAMES.	Seniority.
1811	
Wm. Eyre	6Mar.
Sam. Wicks	do.
	4

NAMES.	Seniority.
1815	
C. W. Smith	16Sept.
1814	
Robt. Browne	24Mar.
	6

Digitized by Google

A LIST OF THE PURSERS OF HIS MAJESTY'S FLEET,

With the Dates of their First Warrants.

NAMES.	Seniority.
1768	
Thos. Vivion	2Mar.
1773	
Thos. Bass	1Nov.
1777	
John Tackle	18April
Thos. L. Yates	3July
Nich.P.Rothery	15Sept.
1778	
Geo. Cheyne Grout	8Apr.
Mat. Hardy	11do.
Jas. H. Simmonds	4Sept.
Edw. Bate	2Oct.
John Smith	30Nov.
1779	
John M'Arthur	22Mar.
Sidney Swiney	7April
Jas. Robinson	7Dec.
Sam. Crowley	9do.
1780	
Gillies Macbean	2Mar.
Chas. Sedgwick	6April
Pat. Conway	25July
Wm. Moore	14Sept.
Wm. Tireman	22do.
Rob. Liddel	11Dec.
1781	
Fran. Francillon	15Jan.
Rob. Farquhar	19do.
Brinley Sylvester Oliver	12Mar.
Fran. Beaty	14June
John Copland	30July
Thos. Manclark	16Aug.
Rich. Nash	23do.
1782	
Rich. Symons	4Mar.
Alex. Hogg	7do.
Peter Welsford	21do.
John Hopper	23May
John Yoke	11July
Wm. Tickell	30do.
1783	
Jas. Street	25Jan.
Geo. Grant	28do.
Frederick Knight	31do.
Geo. Harries	13Mar.
Jas. Henderson	25April
1785	
Wm. Ballingall	7Sept.
1788	
John Clyde	21May
Moses Hawker	18Dec.
1790	
Thos. Crispe	18Jan.
Rich. Gilbert	1April
Wm. Goldfinch	27May
Jas. Brown	9June
James Brooking	30do.

NAMES.	Seniority.
John Hodge	18Aug.
Jas. Baikie	13Sept.
Jas.Blennerhasset	11Oct.
Wm. Morgan	15do.
Smithson Waller	18Dec.
1791	
John Hill (1)	26Jan.
Rich. Bromley	do.
Rob. Henning	12Mar.
Tho. R. Spearman	6May
Wm. Bindock	24do.
Thos. Hoseason	do.
1792	
James Grant	25Feb.
Jas. Clyde	29June
1793	
Rob. Cooper	21Jan.
Chas. Matson	29do.
Allen Field	6Feb.
Thos. Goddard	11do.
Edward Lampert	4Mar.
Rice Williams	15Apr.
J.Jenkinson Lanyon	10May
Mich. Flanagan	do.
Wm. Hancock	20July
Rich. Holmes	12Aug.
Geo. Jackson	27do.
Rob. Greive	7Sept.
John Evans	19do.
Wm. Wolfe	6Nov.
Rob. Gamble	30do.
1794	
John Bignell	8Jan.
John M. Marchant	18do.
Arch. Murray	29do.
John Mor.Pit will	19Feb.
Chas. Norbrun	21do.
Jas. Browell	17Mar.
Penuiston Topper	21do.
George Redman Humbert	29do.
Thos. Coyle (1)	19April
John S. Richards	27May
Samp. Coysgarne	10June
Thos. Alldridge	do.
Peter Davies	13do.
Thos. Titterton	15do.
Henry Jones	18do.
Lewis Gordon	do.
Thos. White	19do.
John Vallack	do.
John Waldron	15Sept.
Jas. West	27do.
John Barnett	22Oct.
Thomas Fitzgerald	25do.
Geo. Nicholson	9Nov.
1795	
Geo. Booth	31Mar.
Sam. Curry	31do.
Dan. Smith	18April

The above Officers are on the Half-Pay of 8s. per diem.

NAMES.	Seniority.
W. Price Davis.	1May
W. Bately Page	18do.
Sir Digory Forest *Knt.*	12June
Sam. Rickards	4July
W. Read Shugar	3 Sept.
Wm. Holman	17Oct.
Geo. Thos. Tracey	26do.
John Goldsmith	3Nov.
William Henry Whitehouse	6do.
Edw. Hatfull	17do.
Simon Little	24do.
Henry Masterman Orchard	30do.
1796	
William Bowman Murray	20Jan.
Wm. Sison	28do.
Edw. Bell (1)	1Feb.
Henry Dove	27April
John Cock	24June
Jas. Wm. Nobbs	28July
Jas Baker	29do.
Thos. Taylor	do.
James Pughe	27Sept.
Rob. Payne	30do
John Brenton	21Oct.
Jas. Scott	1Nov.
Jno. Bushel	16Dec.
Peter Ellery	21do.
John Taylor (1)	22do.
1797	
Edw. Fricker	17Jan.
Mich. Fogarty	26do.
Thos. Tait	9Feb.
Thos. Atkinson	10do.
Ben. Jennings	12do.
Rich. Booth	14do.
Caleb Blake	4Mar.
Henry Wells	11do.
Thos. Irwin	28do.
Octavius Hall	29April
Hen. Phillips	7June
Thos. F. Jessep	20do.
Wm. Peche	22July
John Wills	9Aug.
Rich. Knight (1)	do.
Wm. Thompson	7Sept.
Alex. Malcolm	11do.
Henry Lark	23do.
Wm. Christy	2Oct.
Thos. Berry	7Nov.
Geo. B. Harrison	26Dec.
1798	
Peter Henwood	12Jan.
Jas. Macfarlane	13Feb.
Thos. Reeve	19do.
Peter Hughes	2Mar.
Patrick Leonard O'Reilly	13do.
James Milner	21do.
Sam. Eales	24do.

NAMES.	Seniority.
John Gullett	1May
S. Penn Barrell	21June
Thos. West	28do.
Step. Street	20July
Chas. Ed. Andrews	1Aug.
John Cole	16do.
Wm. Goodwyn	6Sept.
Wm. Knapman	16Oct.
Wm. Willie	30do.
Rich. Illingsworth	28do.
Jonas Toby	24Dec.
Thos. Jewell	31do.
1799	
Ben Crocker	19Jan.
John Shea	8Feb.
John Spice Hulbert	19do.
Chas. Martin Bulteel	18Mar.
Robert Richmond Rose	18April
John Lowdon	2July
John Purver	21May
Wm. Smith	28June
John Mayhew	13July
Jas. Hardstone	22do.
Jos. Wilkinson	27do.
Jas. Miller (1)	21Aug.
Rob. Chapman	5Sept.
Dan. Morison	do.
John Mitchell	25do.
Thos. Smith	1Oct.
John E. Amyott	16do.
Thos. Rickford	19do.
John Ferrier	do.
Edw. White	2Nov.
John Brown (1)	13do.
1800	
Ben. Burd	30Jan.
Jas. Coultrey	do.
George Hopper Toulmin	do.
John Archdeacon	1Feb.
Jos. Williamson	9Mar.
John Richards	18April
Ford Brown	26do.
Wm. Higgins	do.
Thos. Wallis	2May
Geo. Davis	9do.
Jas. Hutton	10June
John Walker	do.
James Hyslop	15July
Thos. Godfrey	17do.
Jas. Meek	25do.
Joseph Reed	do.
Sam. Giles	1Aug.
Edw. Geo. Napier	9do.
Archibald McMillan	17Sept.
Wm. Wilson	22do.
Wm. Perry	25do.
Wm. Henry Sandwich	4Oct.

Digitized by Google

NAMES.	Seniority.
Wm. Goodfree	4Oct.
Jas. Nicholls	10do.
Thos. F. Hawkins	do.
Mich. Scott	13do.
Dan. Sparshott	30do.
Rob. Burn	3Nov.
Rich. Goodridge	15do.
Alex. Mackay Fry	11Dec.
John Larby	25do.
1801	
John Luckombe	25Jan.
Abraham Preston	2Feb.
John M'Leod	15do.
Geo. Orpwood	16do.
Jos. Sherrard	18do.
Mark Marsden	19Mar.
Jas. Wilson	31do.
Thomas Ricketts	7June
John Fillis	14July
Ben. Nicholson	1Aug.
Thos. Menzies	14do.
Rob. Brown	1Sept.
Geo. Mitchiner	31Oct.
Geo. Thorn	3Dec.
Rich. Reep	21do.
Wm. Ernest Bushell	30do.
Pet. Jno. Stokes	31do.
1802	
Edw. Maley	14Jan.
Caleb Wheeler	do.
John Slocombe	15do.
Stuteville Isaacson	18Mar.
Thomas Richard Priestly	23April
Nath. Gear Butt	1June
Rob. Sutton	10do.
Wm. Twynam	28July
Alex. Stewart	2Aug.
Richard Feltham Guy	10do.
Henry Best	14Oct.
John Edmonstone	6Nov.
1803	
Sam. Champion	5Jan.
Jas. Boyle	1Feb.
Harry Niblett	22Mar.
Wm. Tuckfield	25do.
Rich. Cotter	30do.
Rich. Clark	31do.
John Savage	19April
Zeph. Blundell Ostler	20do.
Rich. Knight (2)	3May
Michael Canty	7do.
Thos. Galler	12do.
Jas. M. Perkins	14June
Sam. Haydon	5July
Alex. Davidson	12do.
Michael L. Raven	18do.
John Speed	5Aug.
Wm. Askew	19do.
Jas. Pottinger	29do.
Thos. John Williamson	2Sept.
Wm. Phillips	17do.
John Gilbert Honor	20do.
Jacob Weymouth	6Oct.
Edw. Harris	5do.
Geo. Edwards	15Nov.
Jas. Chas. Cumming	23do.

NAMES.	Seniority.
Chas. Kane	9Dec.
Thos. Aug. Wallis	12do.
1804	
Sam. Davis	4Jan.
John Windeyer	11do.
Wm. Jones (1)	14do.
Moses Rawlins	18do.
John Sullivan	19do.
John Collins	23do.
John Nunn Jewell	25do.
John Snape	1Feb.
Owen Roberts	16do.
Bryan Wilson	3Mar.
Geo. Flintoft	16April
Rich. Halliday	do.
John Gibbon	do.
Wm. Bryant	30do.
Geo. Hodgskins	5May
John Pratt	29do.
Thos. Major	8June
Jos. Grimes	2do.
Rich. Smith (1)	do.
Peter Forrest	30do.
Thos. Stones	4July
Evan Lewis	7do.
Edw. Penny	10do.
John O'Brien	21do.
Wm. C. Grant	28do.
The above Officers are on the Half-Pay of 4s. per diem.	
Sam. Ody Webb	20Aug.
Rob. Goldin	25do.
Ben. Soden	28do.
John Boone	31do.
Jos. May	8Sept.
John Taylor (2)	25do.
Thos. Darby	20Oct.
Jas. Dugree	3do.
John Elliott	15do.
John Sampson	18do.
John Kinsley	20do.
Jn. Binsted Cotman	25do.
Thos. Sarell	1Nov.
Jos. F. Willcock	2do.
John Olive	7do.
Thos. Reed	8do.
Wm. Bobbett	24do.
Thos. Mather	do.
Wm. Bailey Brewer	do.
Rob. Mills	11Dec.
Jas. Reid	14do.
John Norcock	21do.
1805	
Daniel Shaw	24Jan.
Jas. London	do.
Wm. Snell Black	1Feb.
John Wm. Bowe	8do.
John Rob. Glover	19do.
David Haycock	27do.
Edw. L. Long	28do.
Thos. Young	1Mar.
Wm. Angove	6do.
John Carter	15do.
John Gill	27do.
John M'Arthur (2)	4April
Geo. Maher	8do.
Thos. Cole (2)	10do.
Wm. Webb	19do.
Bartholomew Worth	20do.
John Gills	30do.

NAMES.	Seniority.
W. Benge. Basden	21June
Jas. Overy	5July
John Jones	16July
John Salter	18do.
Pindup Carteret Le Gevt	21do.
J. F. Petherick	1Aug.
Henry Cooper	do.
Jas. Fletcher	6do.
John Bryan	11do.
John King (1)	do.
Fred. Horton	21do.
Wm. Colman	4Sept.
Matt. Anderson	5do.
Wm. S. Beilby	6do.
Jos. Chas. Courts	25do.
Arthur Lindsay	28do.
Thos. Ullock	3do.
Joseph Humphreys	3Oct.
Nath. Haydon	do.
Geo. Ellis	4do.
Jos. Marshall	8do.
John Bowman	do.
Wm. Bailey	4Nov.
John Collman	12do.
John Lane	18do.
Thos. Terry	25do.
Henry Carter	26do.
Peter Cristy	18Dec.
John Warden	30do.
1806	
William Brent	1Jan.
Arthur N. Earle	16do.
Wm. Davidson	do.
Thos. Jennings (1)	29do.
James Dunn	30do.
Wm. Oakley	31do.
Thos. Coventry	3Feb.
Rd. Dauby Charles	4do.
John March	5do.
Andrew Thomson	7do.
Charles Pinfold	do.
James Watts	6Mar.
Thos. Goble	25do.
Rich. Sholl	27do.
Thos. Jennings (2)	3April
Rich. Foote	7do.
Fred. Hammond	19do.
Rd. Green Didham	23do.
Edw. Bell (2)	25do.
John Payton Lamey	6May
John Maddocks	22do.
John Brown (2)	28do.
Wm. M. Ingram	7June
Wm. Cowley	13do.
Alfred Carpenter	1do.
David Prowet	22do.
Wm. Fred Hamlyn	26do.
James Bowsben	31do.
John Nicholas C. Scott	12Aug.
Thos. Savory	do.
Harry Munro	14do.
Josiah Higden	16do.
Wm. Mason	22do.
Joseph Henry Fitch	do.
Wm. Blackford	3 do.
Ed. Sidney Stewart	do.
Robert Scott	do.
William Leach	18Sept.
Robt. L. Horniman	30do.

NAMES.	Seniority.
Thomas Bastin	8Sept.
Timothy Young	9do.
Thomas Paine	do.
John Hatle	do.
Leonel Hughes	25do.
John Traverton	27do.
Thomas Hannan	29do.
John Nairne	30Oct.
John Reid	7do.
Thos. Evans	23do.
Arthur Clarence	24do.
Abraham Adams	28do.
Rich. Hurrell	7Nov.
Wm. Curry Hillier	11do.
Rd. Brickwood	do.
Edw. Scott	10Dec.
John Hooper	15do.
F. W. Pike	do.
Henry Campling	do.
Benj. Parkhurst	20do.
Daniel Sullivan	do.
John Ross	23do.
Arthur Gifford	26do.
Walter Currie	29do.
John Duncan	do.
John Martin	30do.
1807	
James Fuller (1)	2Jan.
John Macnamara	8do.
John Walters	12do.
William Augustus Davis	12Feb.
William Slade	19do.
Edw. Dyer	27do.
John Gibson	4Mar.
Hugh Corbyn	14do.
John Baker	do.
John Thos. Glendon	20do.
Wm. Rd. Davies	do.
Wm. Pack	23do.
Robt. Williams	25do.
George Nelson	26do.
Fred. Pettman	30do.
Wm. Mark	13April
Augustus Wm. Hen. Le Neve	29do.
Robert Ellis	do.
John P. Bailey	7May
J. Hill	12do.
James Mounsher	16do.
Wm. Geo. Williams	3Jun
Matthew Corney	12do.
George Brodie	22do.
Henry Pearson	24d
John Howard	1Ju
James Johns	do
Wm. Pritchard	do
John Slatter	7d
Jos. Pitman Clarke	8d
John O'Connor	14d
Wm. Wynter	17d
S. Yarwood	14A
Luke Smyth	17
David Crow	29
John Marsh Snett	3Se
Jonathan Burke M'Hugo	15d
Robt. Clement Sconce	22d
Samuel Cook	25d

Digitized by Google

NAMES.	Seniority.
Joan Sinclair	25Sept.
Wm. Brown (1)	29do.
George Miller	30Oct.
Rd. Dickinson	1Dec.
Lane	6do.
Robert Sharp	12do.
Rich. Miles	14do.
Rich. M. Whichelo	23do.
Wm. Clark	30do.
Wm. Brown (2)	6Nov.
Rich. Mitchell	12do.
Wm. Grant	16do.
John Gunnell	17do.
Wm. Kempson	20do.
James Brownley	22do.
Sam. Wadland	30do.
Geo. Voller Onton	4Dec.
Henry Omer	do.
John Thompson	5do.
Henry G. Windsor	6do.
Wm. Lydiard	10do.
Wm. Wright	14do.
Goate Gurdon	17do.
Wm. Savory	18do.
Thomas Grant	19do.
Andrews Inderwick	21do.
Wm. Hannay	22do.
James Hancock	26do.
John Lockhart	28do.
1808	
John Hill (2)	2Jan.
Wm. Eales Ross	5do.
Henry K. Bamber	do.
Wm. Eales	11do.
Thos. Egan	12do.
John A. Lechbridge	13do.
James Simpson Wells	25do.
John Beater	28do.
Step. Howe Roche	29do.
John Tapson	30do.
John Ravill	1Feb.
Lewis Morgan	2do.
Edmund Shuttleworth Anstice	do.
Thos. Gliddon	3do.
Wm. Thos. James	6do.
Wm. Dyer (1)	8do.
Thos. Temple	17do.
Stephen Branch	18do.
Wm. P. Browne	29do.
James Popplewell	do.
Alex. M'Coy	4Mar.
John M'Murray	7do.
Thos. King	10do.
Wm. John Smith	do.
Wm. Wild	16do.
Wm. Dyer (2)	19do.
Francis Geo. Tabart	21do.
James Burgess	22do.
Lewis D. Duval	23do.
John Stanway	30do.
Joseph Mason	11April
John Palmer	do.
John Wrigley	do.
Rob. Thos. Bignell	12do.
Wm. Walker	do.
John Hunt	19do.
J. P. Sarjeant	9May
Robt. Hill	10do.
Jesse Sioggett	12do.
James Wise	19do.
Wm. Jones (2)	21do.

NAMES.	Seniority.
George Guy	8June
John Day Jones	do.
J. Lenox Llellyett	9do.
Edw. Roden Huggins	13do.
Wm. Hen. Hamilton	14do.
Eugene Ryan	16do.
Henry Ennis	18do.
W. J. Atrill	29do.
George Garratt	21July
William M'Lennan	7do.
Joseph Soady	do.
Samuel Wilcox	14do.
Alexander Brown	20do.
William Watmough	1Aug.
Christopher Wilson	6do.
David Foggo	11do.
Jonathon Gaina	do.
George Debus	17do.
Wm. Williams (2)	24do.
John Robertson	do.
Emerin Vidal	do.
William Quinlan	8Sept.
Stephen Fisher	10do.
John Young	12do.
Daniel Bradby	16do.
Joseph Jacobs	19do.
Thomas Cox	28do.
William Callaway	7Oct.
Edwin Bentley	25do.
Robert Jno. Smith	27do.
Wm. Lemon	17Nov.
John Watson (1)	5Dec.
Walter Alexander Urquhart	9do.
1809	
W. Boyle Uniacke	1Jan.
Edward Heverin	4do.
Philip A. Marcuard	do.
George Anderson	do.
Charles Compton	do.
Rich. Drummond Mosbery	do.
George Nichols	16do.
Philip Thovez	23do.
Charles Beaumont	2Feb.
Wm. Randolph	20do.
David Bruce	22do.
Charles Bowley	7Mar.
William Blair	15do.
Robert Daly	do.
Jas. Hills Manley	do.
Joseph Williams	22do.
David K. Whytt	do.
Isaac Wilcocks	do.
William Ingram	do.
Alex. Lockhart	27do.
William Crane	28do.
James Sparshott	29do.
Charles Grills	30do.
James Huggins	do.
Thomas Watson	13April
Thomas Mason	17do.
Edward Bristow	19do.
William Thom	20do.
David Mustard	do.
John Stigant	21do.

NAMES.	Seniority.
Benjamin Chimo	10May
Hector M'Lean	19do.
John Day	23do.
John Bannister	do.
James Toulins	25do.
Wm. Moone Childs	29do.
John Chas. Blake	3Jun.
Rich. Hobbs Goldin	do.
George Waller	5do.
William Stowe	10do.
R. R. Owen	16do.
Sa . Armstrong	23do.
John Owen	26do.
Robert Hendrick Goddard	1July
Thomas Shanks	do.
Peter Pappeen	14do.
Richard Bartlett	5Aug.
Francis Brothers	7do.
Joseph Ray	do.
George Johnston	24do.
Arthur Frame	11Sept.
Thomas Brett	do.
Robert Tronson	19do.
Stephen Clare	25do.
John J. Diossy	do.
Stephen Mackey	4Oct.
John Melvin	9do.
Sam. Jas. Butcher	do.
James Starr	2?do.
Nicholas Drew	28Nov.
Richard Watkins	4Dec.
Thomas Phillip Hebbes	13do.
John Richardson	19do.
James Rudall	2?do.
Wm. M'Lellan	25do.
Augustus Currey	30do.
1810	
Charles D. Unwin	13Jan.
Rog Postlethwaite	17do.
Philip Williams	6Feb.
Charles Russell Palmer	14do.
James Sampson	do.
William Stephens	16do.
Jacob Waller Smith	19do.
William Garuons Brenton	2Mar.
Wm. Bradford	do.
Charles Whitcher	19do.
Francis Trezise	do.
Thos. Edgcombe	27do.
Edw. Blackmore	30do.
Law. Kennedy	4April
William Quarme Skewes	20do.
Hewson Dutchman	3May
William Ayre	25do.
William Barrett	28do.
Edward Pollock	13do.
John Watson (2)	do.
Samuel Henley	do.
James Kitching	19do.
Frederick Bone	25June
Thos. Williams (1)	12July

NAMES.	Seniority.
William Adair	
Hodg. Paddon	18July
John Barber	7Aug.
Wm. Henshelwood	11do.
Richard Kent	15do.
John Elgar	20do.
James Renton	14Sept.
Thomas Swepp	15do.
Thos. Bate Sheppard	22do.
Samuel Christy	16Oct.
Francis Taylor	29do.
George Bennett	31do.
John B. Stockton	17Nov.
William M'Gowan	29do.
John Porter	11Dec.
John Seward	19do.
1811	
Frank Harger	17Jan.
James Morse	27do.
Geo. Whitehouse	1Feb.
Gilbert Duncan	16do.
Wm. Thos. Price	do.
William Soady (1)	do.
Thos. Fairweather	20do.
John Kneeshaw	do.
James Jones	7Mar.
William Gregory	18do.
William Edwards	6Apr.
Maurice Clark	17do.
Thomas Rowley	22do.
James Miller (2)	9June
Michael C. Stephens	9July
Alexander Smillie	1Aug
Edmund Griffin	27do.
Thos. Hubbard	30Oct.
Sam. Brooking	do.
Sam. H. Manley	29do.
Geo. Taylor Smithson	1Nov.
Richard Green	6do.
George Starr	do.
Joseph Edye	15do.
Frederick Dillon	16do.
Alex. Bell	30do.
Herbert Othen	4Dec.
Hugh Hannay	7do.
Jahes A. Weeks	11do.
Joseph Shields	12do.
James Benifold	19do.
1812	
Alex. Penprase	9Jan.
Robertson Kippen	18do.
Benjamin Fenn	21do.
Palmer Jno. Loney	28do.
Daniel Long	do.
Thomas Brown	30do.
Rob. Mann Read	31do.
Thos. Williams (2)	3Feb.
S. W. Dakin Fores	7do.
William Braund	21do.
Joseph Denny	26do.
John Anderson	28do.
William Harris	16Mar.
Edward Suter	17do.
Thomas M'Knight	19do.
John Thompson (2)	24do.
Thomas Parry	do.
George Goodwin	25do.

Digitized by Google

NAMES.	Seniority.
William Reeve	3Apr.
John Acton	6do.
Gregory Cole	14do.
Thomas Frost	20May
Robert Young	16July
Thomas Pownall	22do.
Chs. Ed. Cotterell	31do.
Thomas Rowe	4Aug.
E. M. Burke	18do.
Charles Newman	22do.
Cha. Oliver Davies	26do.
Joseph Willcocks	do.
Thomas Nisbett	27do.
Edward Burke	2Sept.
Arthur Dawson	4do.
William Bowden	12do.
William Paine	15do.
Joseph Bundock	17do.
Isaac Roberts	21do.
Thos. S. Peckston	3Oct.
Thomas Sam. Hood	6do.
W. Allen	24do.
George Dowell	28do.
William Elliott	do.
Alexander Riach	30do.
John Tindall	26Nov.
Benj. Heather	14Dec.
Archibald Petrie	17do.
Frederick Burrows	do.
George Kent	19do.
Thomas Farley	31do.
1813	
Charles Williams	6Jan.
Jno. Gibbs Rolls	1Feb.
Jos. F. Russell	24do
David Irvin	9Mar.
John Marks (1)	3do.
J. M. Hoffmeister	9do
Arthur Lupton	27Mar.
W. R. Cracknell	5Apr.
James Dodd Keely	14do.
Stephen Spurling	21do.
James Yorston	23do.
Campbell Hunter	3May
George Robson	6do.
John Jermain	8do.
Harry Stoe Man	13do.
Thomas Kerigan	22May
William Turner	28do.
Randol Stap Jeffrey	29do.
Charles Kendall	29do.
Stephen Holman	9June
Benjamin Henry Russe.	28do.
Tho. Macnamara	13July
Richard Smith (2)	do.
John Stranger	19do.
Thomas Willcocks	29do.
Robert Walter	23do.
W. R. Chester	9Aug.
John Cook Taylor	10do.
James Todd Lathy	do.
John Brown (3)	11do.
Wm. H. Hooper	19do.
John Curtis	do.
Samuel Godfrey Bunn	25Sept.
Harris Harrington	do.
Peter Verner	1Oct.
Wm. Henry Bresy	do.
James Clery	8do.
Edward Mare	do.
Wm. Cuming	14do.
John Orchard	do.
James Griffiths	15do.
Jeremiah Read	19do.
Thos. Harding	do.
Rich. Haig	23Oct.
John Garby	do.
Thos. G. M'Murray	30do.
John King (2)	6Nov.
Henry S. Dyer	do.
Arch. Scott	do.
Edw. Needes	do.
John Giles	11do.
BruceRobt. Nairne	12do.
William Kimber	13do.
James White	15do.
James Ozzard	3Dec.
James Fuller (2)	8do.
Edw. T. Hooper	do.
Rich. Allan Cowan	do.
John Ryan	11Dec.
Thos. Kains	13do.
William Bell	20do.
William Inch	20do.
Isaiah Renick	23do.
Thos. Shears	27do.
John Gronous	30do.
1814	
Philip Winser	6Jan.
Wm. Thomson	do.
Henry I. Jones	do.
Thos. Mends	11do.
Wm. Thomas	15do.
Wm. Wiseman	do.
Wm. Isaac	18do.
John Thorn	do.
Geo. Marsh	25do.
William Little	27do.
Wm. Crisp	31do.
J. M. Hope	8Feb.
Patrick Duffers	14do.
Wm. D. Garwood	19do.
Wm. Jackson	21Feb.
Henry Webb	5Mar.
John Polworth	do.
John Monk Lambe	9do.
James Lambert	10do.
Thomas Thomas	12do.
George Wallis	17do.
Jn. Coldstream	HarrisIdo.
Wm. Soady (2)	23do.
Jos. A. Berryman	1Apr.
John Henry Cook	5do.
Matthew Lyon	6do.
Philip Mark	9do.
Wm. Morton	do.
ÆneasMackintosh	26do.
John Beal	5May
Henry Dean	8do.
Henry Benjamin Homes Long	27do.
William Andrews	26June
Wm. B. Borham	12July
Wm. Davies	do.
Thos. Allan	do.
Thos. Cockburn	20do.
Rich. Williams	22do.
Thomas Turner	do.
Michael Arthur	23do.
Thomas Leslie	do.
John Gannis Lean	do.
Thomas Fox	do.
Thomas Martin Ilden Tilby	do.
James Giles	do.
Thos. Woodman	do.
Thos. Simpson	do.
William Burrington Parsons	do.
John Marks (2)	do.

784 821 860 885

Digitized by Google

NAVAL OFFICERS of the Most Honourable ORDER of the BATH.

KNIGHTS, *Grand Crosses.*

His Royal Highness William Henry *Duke* of Clareace, Admiral of the Fleet.

ADMIRALS.

Rt. Hon. J. Earl St. Vincent
Hon. Sir Wm. Cornwallis, *Vice Admiral of Gt. Britain*
Sir John Colpoys
Sir George Montagu
Rt. Hon. Geo. *Vis.* Keith
Rt. Hon. Wm. *Lord* Radstock
Sir Wm. Young, *Rear Adm. of Great Britain*
Rt. Hon. James *Ld.* Gambier
Sir Chas. Morice Pole, *Bt.*
Rt. Hon. Sir J. B. Warren, *Bt.*
Sir James Saumarez, *Bt.*
Rt. Hon. Wm. *Earl* of Northesk
Rt. Hon. Edw. *Vis.* Exmouth

VICE ADMIRALS.

Hon. Sir Alex. Inglis Cochrane
Sir Rd. J. Strachan, *Bt.*
Sir Rd. Goodwin Keats

REAR ADMIRALS.

Sir Thos. Fras. Fremantle
Sir George Cockburn

KNIGHTS *Commanders.*

ADMIRALS.

Sir James Hawkins Whitshead
Sir Richard Bickerton, *Bart.*
Sir John Knight
Sir Edward Thornbrough
Sir George Campbell
Sir Albemarle Bertie

VICE ADMIRALS.

Sir William Domett
Sir George Murray
Sir John Sutton
Sir Eliab Harvey
Sir Edmund Nagle
Sir Richard Grindall
Sir George Martin
Sir Wm. Sidney Smith
Sir Herbert Sawyer
Sir Davidge Gould
Hon. Sir Robert Stopford
Sir Thomas Foley
Sir Charles Tyler
Sir Thomas Williams
Sir Tho. Boulden Thompson, *Bt.*
Sir William Hargood
Sir Robert Moorsom
Sir Lawrence W. Halsted
Sir Harry Neale, *Bt.*
Sir Joseph Sydney Yorke
Hon. Sir Arthur Kay Legge

REAR ADMIRALS.

Sir Frans. Laforey, *Bt.*
Sir Philip Chs. Durham
Sir Israel Pellew
Sir Benjamin Hallowell
Rt. Hon. Ld. A. Beauclerk
Sir James Nicoll Morris
Sir Thos. Byam Martin
Sir Wm. Johnstone Hope
Rt. Hon. Ld. Henry Paulett
Sir Graham Moore
Sir Henry W. Bayntun
Sir Richard King, *Bt.*
Sir Richard Lee
Sir Charles V. Penrose
Sir William Hotham
Sir Pultney Malcom
Sir John Gore
Hon. Sir Henry Hotham
Sir Home Popham
Sir Josias Rowley, *Bt.*
Sir Edward Codrington
Sir Charles Rowley
Sir David Milne

CAPTAINS.

Sir George Eyre
Sir Charles Brisbane
Sir John Talbot
Sir Edward Berry, *Bt.*
Sir Edward Hamilton
Sir Edward W. C. R. Owen
Sir Thos. Masterman Hardy, *Bt.*
Sir Jahleel Brenton
Sir Michael Seymour
Sir Thomas Lavie
Sir Philip Bowes Vere Broke, *Bt.*
Sir William Hoste, *Bt.*
Sir Christopher Cole
Sir George Ralph Collier, *Bt.*
Sir James Lind
Sir James Alexander Gordon
Sir Thomas Staines
Sir Edward Tucker

COMPANIONS.

CAPTAINS.

Willoughby Thos. Lake
William Charles Fahie
Robert Redmill
Henry Digby
Charles Ekins
Wm. Robert Broughton
William Prowse
Sir Jas. Athol Wood, *Kt.*
Thomas Harvey
Richard Husse Moubray
John Bligh
Thomas Baker
William Cuming
James Walker
George Scott
John Tremayne Rodd
Graham Eden Hamond
Volant Vashon Ballard
Hon. Thos. Bladen Capel
Lucius Hardyman
Edward Brace
Francis Wm. Austin
Patrick Campbell
Edward Rotherham
Charles Grant
George Wolfe
George Mundy
George Sayer
Frederick Lewis Maitland
Sir James Brisbane, Kt.
Hon. Geo. H. L. Dundas
William Parker
John Wentworth Loring
Samuel Warren
Charles Bullen
Richard Byron
George Tobin
John Wainwright
Wm. Henry Webley Parry
John Hayes
Samuel Pym
Robert Barrie
Charles B. H. Ross
Wilson Rathborne
Sir Murray Maxwell *Knt.*
Chas. Marsh Schomberg
James Hillyar
Rt. Hon. Ld. W. Fitz Roy
Rt. Hon. Ld. Geo. Stuart
Joseph Nourse
William Ferris
Charles Richardson
Richard Budd Vincent
Arthur Farquhar
Hon. F. W. Aylmer
John Pilfold
Peter Rainier
Hon. Henry Duncan
John Hayes
Alexander Robert Kerr
Donald M'Leod
Edmund Heywood
Francis Mason
Philip Carteret
Sir Lucius Curtis, *Bt.*
William F. Wise
George Francis Seymour
Hon. A. Maitland
Hon. G. G. Waldegrave
Hon. George Cadogan
E. H. Chamberlayne
Edmund Palmer
Wm. Augustus Montagu
Edward Chetham
John Phillimore
Samuel Jackson
George Harris
Thomas Searle
Henry Hope
Thomas Usher
Samuel John Pechell
Hon. F. B. R. Pellew
Francis Augustus Collier
Charles Gill
Francis Newcombe
William Godfrey
Charles Napier
William Mounsey
Thomas Forrest
John Martin Hanchett
Henry Witmarsh Pearse
Phipps Hornby
William Paterson
Henry Prescott
Nesbet Jos. Willoughby
William Elliott
Lewis Shepheard
John Coode
Jeremiah Coghlan
Edward Lowther Crofton
Thomas Fellowes
John Duff Markland
Gawen Wm. Hamilton
James Pattison Stewart
Richard Spencer
Booty Harvey
A. W. J. Clifford
John William Andrew
A. R. Sharpe
James Black
J. Needham Tayler
John Fordyce Maples
Robert Bloye
John Smith
W. Fairbrother Carrol
Wm. Howe Mulcaster
Colin M'Donald
Jas. J. Gordon Brewer
George B. Trollope
John Harper
Edward Flin
Fairfax Moresby
John Marshall
Thomas Ball Sullivan
Thomas Alexander
Nicholas Lockyer
Rowland Money
Henry Montresor
Henry Lorrain Baker
Robert Ramsay
D. Ewen Bartholomew
Samuel Roberts
John Toup Nicholas
John Lawrence

COMMANDERS.

Timothy Scriven
Alexander Dobbs

A LIST

OF

THE FLAG-OFFICERS IN COMMISSION,

With their Flag-Lieutenants, Secretaries, &c.

Stations.	FLAG-OFFICERS.	Flag-Lieutenants.	Secretaries.
Leith	*Rear-Admiral* R. W. Otway	Jas. Burton (*b*)	W. Payne
Nore.....	*Rear-Admiral* ✚ *Sir* John Gore	Thos. Blackiston	Rob. Sconce
Portsmouth...	*Admiral* ✚ *Sir* George Campbell	T. R. Brigstocke	J. R. Glover
Plymouth	*Admiral* ✠ *Lord Viscount* Exmouth	J. S. W. Johnson	Joseph Grimes
Ireland	*Rear-Admiral* ✚ Sir Josias Rowley, *Bt.*	John Molesworth	
Mediterranean	*Rear-Admiral* ✠ *Sir* Thos. F. Freemantle	J. Branford	
Newfoundland	*Vice-Admiral Sir* Charles Hamilton, *Bt.*	R. Chamberlayne	R. C. Le Geyt
Halifax	*Rear-Admiral* Edward Griffith	Ed. A. Haughton	
Jamaica.....	*Rear-Admiral* ✚ Sir Home Popham....	Chas. Crole	J.A. Lethbridge
Leeward Islds.	*Rear-Admiral* Donald Campbell	J. M'Dougall (*b*)	J.M'Arthur(*b*)
Cape of G. Hope	*Rear-Admiral* Robert Plampin	A.S. Pearson	John Elliott
East Indies..	*Rear-Admiral* ✚ *Sir* Rich. King, Bt.	Digby Dent	W.H.Hamilton

LIST OF THE ROYAL NAVY.

With their present Stations.

NAMES.	Apptd.
2—ABOUKIR, 74. *Chatham.*	
3—ABUNDANCE, 16. *Store Ship. St. Helena.*	
Lt. R. Weatherley (*act.*)	8Dec.18
Mas. Wm. Miller (2)	7Dec.18
Assist.-Sur. Jn. Gilchrist	5Dec.18
Purs. Jn. Jermain (*act.*)	19Dec.18
—ACASTA, 50. *Chatham*	
6—ACHILLE, 78. *Chatham.*	
7—ACORN, 26. *Chatham.*	
9—ACTIVE, 46. *Portsmouth.*	
10—ADDER, 12. *Gun Brig. Portsmouth.*	
11—ÆOLUS, 46. *Deptford, building.*	
12—AGINCOURT, 74. *Plymouth.*	
13—AID, 6. *Sloop. Surveying Vessel. Mediterranean.*	
Capt. Wm. Henry Smyth	7Jan.17
Lt. John Hose	7Jan.17
Mast. Thos. Elson (*act.*)	13Nov.17
Sur. J. M. Maidden	12Oct.18
Purs. Rob. Young	13Jan.17
14—AIGLE, 42. *Deptford.*	
15—AJAX, 74. *Portsmouth.*	
16—AKBAR, 50. *Troop Ship. Portsmouth.*	
17—ALACRITY, 10. *Sloop. Deptford, building.*	
18—ALBAN, 14. *Schooner. Plymouth.*	
Lt. Rob. S. Gibson,	2Nov.18
Mast. Rich. Johns	4Nov.18
Asst. Sur. John Knox	6Nov.18
19—ALBION, 74. *Mediterranean.*	
Capt. *John Coode	31Dec.15
Lt. George Cheyne	31Dec.15
Henry Church	4Oct.16
Christopher Dale	28Nov.16
Hon. Fred. Spence	17Dec.18
John Carnac	10Oct.18
R. J. Head *F. Lieut.*	31Dec.15
Capt. Ma. Archibald M'Lachlan	15Dec.16
1st Lt. Jonath. Baron	22Feb.16
1st Lt. Thos. K. Morris	6July16
Mast. Thomas Webb	18April17
Sur. G. A. Acheson	28Sept.17
Asst. David Nimmo	5Sept.18
Wm. Clarke (2)	12Oct.18
Chap. John Taylor	17Sept.17
Purs. Geo. Thos. Tracy	19Aug15

Digitized by Google

NAMES.	Apptd.
23—ALERT, 18. *Sloop. Downs.*	
Capt. H. J. Leeke	18Sept.18
Lt. R. J. Nash	25Sept.18
John J. Onslow	17Sept.18
Mast. R. C. Tilmouth	24Sept.18
Sur. Sam. Cummings	18Sept.18
Asst. Jos. Laneuville	18Sept.18
Purs. Thos. Nisbett	18Sept.18
25—ALEXANDER, 74. *Portsmouth.*	
26 (a)—ALEXANDRE, 80. *Plymouth.*	
27—ALEXANDRIA, 32. *Sheerness.*	
27(a)—ALGERINE, 10. *Sloop. Deptford, building.*	
28—ALONZO, 10. *Sloop. Convict Hospital Ship. Woolwich.*	
29—AMAZON, 46. *Deptford, building.*	
32—AMERICA, 74. *Plymouth.*	
33—AMPHION, 38. *Brazil.*	
Capt. Wm. B. Dashwood	21Oct.18
Lt. E. A. Frankland	9April16
John Cornwall	13April16
Rt. Hon. Lord Henry John Spencer Churchill	14July18
1st *Lt. Mar* Pat. Toole	11Oct.15
Mast. John Cragg	15Nov.15
Sur. Jas. Lepper	10Feb.16
Asst. Thos. Thompson	9April18
Purs. Thos. Paine	23Aug.15
34—AMPHITRITE, 46. *Portsmouth*	
35—ANDROMACHE, 44. *Brazils.*	
Capt. Wm. Hen. Shirriff	10Sept.17
Lt. R. W. Yates	8Sept.17
Thomas Porter	5Sept.17
Thomas Saumarez	5Sept 17
J. J. Sawyer	7Sept.18
2d *Lt. Mar.* C. Rusher	29Nov.17
	16Sept.17
Mast. Edw. Bransfield	9Sept.17
Surg. W. A. Bates	12Nov.17
Asst. David Findlay	23Oct.17
Chap. Wm. Henry Taylor	16Sept.17
Samuel Haydon	8Sept.17

NAMES.	Apptd.
37—ANSON, 74. *Portsmouth.*	
38—ANTELOPE, 58. *Leeward Islands.*	
Capt. Geo. Sayer	22Aug.15
Lt. Horatio James	22Aug.15
Henry Boteler	22Aug.15
John Harvey Boteler	3Oct.15
R. P. Littlewort	1Jan.17
Thos. Boteler	11Nov.18
Jno. Harvey (*a*) *F.L.*	22Aug.15
Capt.-Mar. Rt. Philips	8Mar.17
2d *Lt.* I. P. Jones	20Dec.15
Mast. Wm. Oliver	25Aug.15
Sur. John Neill	22Sept.15
Asst. Thos. Burton	9Sept.16
James Keith	Mar.17
John Gray	12Nov.17
Samuel Wallace	12Nov.17
Chap. John Baron	11Sept.15
Purs. John Archdeacon	19Oct.16
40—APOLLO, 46. *Portsmouth.*	
42—ARAB, 18. *Sloop. Cork.*	
Capt Chas. Simeon	2Nov.18
Lt. Chr. Wyvill	10Nov.18
Fred. Chamier	4Nov 18
Mast.	
Sur. Rob. M'Dowell	6Nov18
Asst.	
Purs. R. Kippen	11Nov.18
43—ARACHNE, 18. *Sloop. Portsmouth.*	
45—ARDENT, 64. *Hulk. Halifax.*	
46—ARETHUSA, 46. *Plymouth.*	
47—ARGONAUT, 64. *Chatham.*	
Lt. & Com. Jas. James	26Jan.16
Sur. Andrew Douglas	20Jan.16
Asst. Wm. Connon	27Nov.18
Peter Lothian	8Dec.18
Purs. Robert Farquhar	26Jan.16
48—ARGUS, 18. *Sloop. Sheerness.*	

NAMES.	Appt
49—ARIADNE, 20. *Sloop. Plymouth.*	
50—ARIEL, 10. *Sloop. Deptford, building.*	
51—ARMADA, 74. *Plymouth.*	
52—ARROGANT. *Hulk. Trincomalee.*	
55—ASIA, 74. *Chatham.*	
56—ASTRÆA, 42. *Plymouth.*	
57—ATHOLL, 26. *Woolwich, building.*	
58—ATLAS 74. *Powder Ship. Portsmouth.*	
59 AURORA, 46. *Woolwich.*	
60—BACCHANTE, 46. *Portsmouth.*	
61—BACCHUS, 18. *Sloop. East Indies.*	
Capt. J. P. Parkin	12Dec.16
Lt. Rt. B. Boardman	16Sept.15
Leonard C. Rooke	15Oct 18
Mast. Wm. Beach	3April16
Sur. Jackson Cochrane *(act.)*	11Mar.17
Purs. Wm. Jackson	28Aug.15
62—BADGER, 10. *Sloop. Sheerness.*	
63—BANN, 20. *Sloop. Jamaica.*	
Capt. And. Mitchell	23July18
Lt. Jas. Edgcombe	20July18
George Arden	18July18
Mas. Chas. Brown	10July18
Sur. Gav. Bielli	14July18
Asst. James Adair	14July18
Purs. James Starr	23July18
63 (*a*)—BARFLEUR, 98. *For Harbour Service. Chatham.*	
64—BARHAM, 74. *Sheerness.*	
65—BARRACOUTA, 10. *Sloop. Woolwich, Building.*	

Google

NAMES.	Apptd.
66—BARROSA, 42. *Portsmouth.*	
67—BEAGLE, 10. *Sloop. Woolwich, Building.*	
68—BEAVER, 10. *Sloop. Jamaica.*	
Capt. Wm. Popham	9Oct.18
Lt. Henry King	9Oct.18
Mast. Wm. Wilson *(act.)*	1July17
Sur. John Tarn *(acting)*	1July17
Purs. H.B.H. Long	23Dec.17
69—BECKWITH, *Schooner. Lake Ontario.*	
71—BELLEISLE, 74. *Pembroke, building.*	
72—BELLEROPHON, 74. *Convict Hulk. Sheerness.*	
73—BELLETTE, 18. *Sloop. Halifax.*	
Capt. Geo. R. Pechell	26May18
Lt. P. G. Panton	5June18
James Cheape	5June18
Mas. Jas. Holyoak	28May18
Sur. Wm. Falls	10July18
Asst.	
Pur. Thos. Mends	26May18
74a—BELLONA, 74. *Plymouth.*	
74—BELVIDERA, 42. *Portsmouth.*	
75—BELZEBUB, *Bomb. Plymouth.*	
76.—BEMBOW, 74. *Portsmouth.*	
77—BERSCHERMER, 50. *Woolwich. (Lent to East-India Co.)*	
78—BERWICK, 74. *Plymouth*	
79—BITTERN, 10. *Tender. Plymouth.*	
80—BLACK PRINCE, 74. *Woolwich.*	
82—BLANCHE, 46. *Chatham, building.*	
83—BLENHEIM, 74. *Sheerness.*	
84—BLONDE, 46. *Deptford, building.*	
86—BLOSSOM, 26. *Brazils.*	
Capt. Fred. Hickey	24June17
Lt. Richard Hoare	7Jan.18
Chas. S. Cochrane	26June17
Hen. Bolton	14July18
Mas. Robert Thompson (2)	30June17
Sur. James Wilson (2)	8July17
Ass. Charles Inches	8July17
Pur. James Rudall	24June17
87—BOADICEA, 46. *Plymouth.*	
88—BOMBAY, 74. *Portsmouth.*	
89—BONNE CITOYENNE, 20. *Sloop. Portsmouth.*	
90—BOSCAWEN, 74. *Woolwich, building.*	
92—BOYNE, 104. *Portsmouth.*	
95—BRAZEN, 28. *Portsmouth.*	
96—BREVDRAGEREN, 12. *Army Depot. Deptford.*	
97—BRILLIANT, 42. *Chatham.*	
98—BRISK, 10. *Sloop. Chatham, building.*	
99—BRITANNIA, 120. *Plymouth, building.*	
100—BRITOMART, 10. *Sloop. Portsmouth, building.*	
100a—BRITOMART, 10. *Sloop. Plymouth.*	
101—BRITON, 46. *Portsmouth.*	
101(a.)—BRUNE.—*Troop Ship. Sheerness.*	
102.—BRUNSWICK, 74. *Powder Ship. Sheerness.*	
104—BUCEPHALUS, 18 *Troop Ship. Portsmouth.*	
105—BULL-DOG, *Sloop. Portsmouth.*	
107—BULWARK, 76. *Chatham.*	
Capt. *Samuel Warren	7Apr.18
Lt. Charles Fraser	7Apr.18
E. W. C. Astley	7Apr.18
Wm Muriel	7Apr.18
C. T. Phelp	22May18
T. BlackistonF. L.	25Mar.18
Mast. Wm. White (1)	14Apr.18
Sur. Thos. Stewart (2)	1May18
Asst. John Burgoyne	31Mar.18
Chap. Wm. Evans	26Nov.18
Purs. J. J. Lanyon	26Aug.18
108—BURLINGTON, 74. *Lake Ontario.*	
108a—BUSTARD, 10. *Sloop. Chatham.*	
109—CADMUS, 10. *Sloop. Sheerness.*	

Digitized by Google

NAMES.	Apptd.
23—ALERT, 18. *Sloop.* *Downs.*	
Capt. H. J. Leeke	18Sept.18
Lt. R. J. Nash	95Sept.18
John J. Onslow	17Sept.18
Mast. R. C. Tilmouth	24Sept.18
Surv. Sam. Cummings	18Sept.18
Asst. Jos. Laneuville	18Sept.18
Purs. Thos. Nisbett	18Sept.18
25—ALEXANDER, 74. *Portsmouth.*	
26 (a)—ALEXANDRE, 80. *Plymouth.*	
27—ALEXANDRIA, 32. *Sheerness.*	
27(a)—ALGERINE, 10. *Sloop. Deptford, building.*	
28—ALONZO, 10. *Sloop.* *Convict Hospital Ship.* *Woolwich.*	
29—AMAZON, 46. *Deptford, building.*	
32—AMERICA, 74. *Plymouth.*	
33—AMPHION, 38. *Brazil.*	
Capt. Wm. B. Dashwood	21Oct.18
Lt. E. A. Frankland	9April16
John Cornwall	13April16
Rt. Hon. Lord Henry John Spencer Churchill	14July18
1st *Lt. Mar.* Pat. Toole	11Oct.15
Mast. John Cragg	15Nov.15
Surv. Jas. Lepper	10Feb.16
Asst. Thos. Thompson	9April18
Purs. Thos. Paine	23Aug.15
34—AMPHITRITE, 46. *Portsmouth*	
35—ANDROMACHE, 44. *Brazils.*	
Capt. Wm. Hen. Shirriff	10Sept.17
Lt. R. W. Yates	8Sept.17
Thomas Porter	5Sept.17
Thomas Saumarez	5Sept 17
J. J. Sawyer	7Sept. 18
2d *Lt. Mar.* C. Rusher	20Nov.17
	16Sept.17
Mast. Edw. Bransfield	8Sept.17
Surg. W. A. Bates	12Nov.17
Asst. David Findlay	23Oct.17
Chap. Wm. Henry Taylor	16Sept.17
Purs. Samuel Haydon	8Sept.17

NAMES.	Apptd.
37—ANSON, 74. *Portsmouth.*	
38—ANTELOPE, 58. *Leeward Islands.*	
Capt. Geo. Sayer	22Aug.15
Lt. Horatio James	22Aug.15
Henry Boteler	22Aug.15
John Harvey Boteler	30Oct.15
R. P. Littlewort	1Jan.17
Thos. Boteler	11Nov.18
Jno. Harvey (a) *F.L.*	22Aug.15
Capt.-Mar. Rt. Philips	8Mar.17
2d *Lt.* I. P. Jones	20Dec.15
Mast. Wm. Oliver	25Aug.15
Surv. John Neill	22Sept.15
Asst. Thos. Burton	9Sept.16
James Keith	Mar.17
John Gray	12Nov.17
Samuel Wallace	12Nov.17
Chap. John Baron	11Sept.15
Purs. John Archdeacon	19Oct.16
40—APOLLO, 46. *Portsmouth.*	
42—ARAB, 18. *Sloop.* *Cork.*	
Capt Chas. Simeon	2Nov.18
Lt. Chr. Wyvill	10Nov.18
Fred. Chamier	4Nov.18
Mast.	
Surv. Rob. M'Dowell	6Nov18
Asst.	
Purs. R. Kippen	11Nov.18
43—ARACHNE, 18. *Sloop.* *Portsmouth.*	
45—ARDENT, 64. *Hulk.* *Halifax.*	
46—ARETHUSA, 46. *Plymouth.*	
47—ARGONAUT, 64. *Chatham.*	
Lt. & Com. Jas. James	26Jan.16
Sur. Andrew Douglas	20Jan.16
Asst. Wm. Connon	27Nov.18
Peter Lothian	8Dec.18
Purs. Robert Farquhar	26Jan.16
48—ARGUS, 18. *Sloop.* *Sheerness.*	

NAMES.	Appt
49—ARIADNE, 20. *Sloop.* *Plymouth.*	
50—ARIEL, 10. *Sloop.* *Deptford, building.*	
51—ARMADA, 74. *Plymouth.*	
52—ARROGANT. *Hulk.* *Trincomalee.*	
55—ASIA, 74. *Chatham.*	
56—ASTRÆA, 42. *Plymouth.*	
57—ATHOLL, 26. *Woolwich, building.*	
58—ATLAS 74. *Powder Ship.* *Portsmouth.*	
59 AURORA, 46. *Woolwich.*	
60—BACCHANTE, 46. *Portsmouth.*	
61—BACCHUS, 18. *Sloop.* *East Indies.*	
Capt. J. P. Parkin	12Dec.16
Lt. Rt. B. Boardman	16Sept.15
Leonard C. Rooke	15Oct 18
Mast. Wm. Beach	3April16
Surv. Jackson Cochrane *(act.)*	11Mar.17
Purs. Wm. Jackson	28Aug.15
62—BADGER, 10. *Sloop.* *Sheerness.*	
63—BANN, 20. *Sloop.* *Jamaica.*	
Capt. And. Mitchell	23July18
Lt. Jas. Edgcombe	20July18
George Arden	18July18
Mas. Chas. Brown	10July18
Sur. Gav. Bielli	14July18
Asst. James Adair	14July18
Purs. James Starr	23July18
63 (a)—BARFLEUR, 98. *For Harbour Service.* *Chatham.*	
64—BARHAM, 74. *Sheerness.*	
65—BARRACOUTA, 10. *Sloop.* *Woolwich, Building.*	

Digitized by Google

NAMES.	Apptd.
66—BARROSA, 42. *Portsmouth.*	
67—BEAGLE, 10. *Sloop. Woolwich, Building.*	
68—BEAVER, 10. *Sloop. Jamaica.*	
Capt. Wm. Popham	9Oct.18
Lt. Henry King	9Oct.18
Mast. Wm. Wilson *(act.)*	1July17
Sur. John Tarn *(acting)*	1July17
Purs. H.B.H. Long	23Dec.17
69—BECKWITH, *Schooner. Lake Ontario.*	
71—BELLEISLE, 74. *Pembroke, building.*	
72—BELLEROPHON, 74. *Convict Hulk. Sheerness.*	
73—BELLETTE, 18. *Sloop. Halifax.*	
Capt. Geo. R. Pechell	26May18
Lt. P. G. Panton	5June18
James Cheape	5June18
Mas. Jas. Holyoak	28May18
Sur. Wm. Falls	10July18
Asst.	
Pur. Thos. Mends	26May18
74*a*—BELLONA, 74. *Plymouth.*	
74—BELVIDERA, 42. *Portsmouth.*	
75—BELZEBUB, *Bomb. Plymouth.*	
76.—BEMBOW, 74. *Portsmouth.*	
77—BERSCHERMER, 50. *Woolwich. (Lent to East-India Co.)*	
78—BERWICK, 74. *Plymouth*	
79—BITTERN, 10. *Tender. Plymouth.*	
80—BLACK PRINCE, 74. *Woolwich.*	
82—BLANCHE, 46. *Chatham, building.*	
83—BLENHEIM, 74. *Sheerness.*	
84—BLONDE, 46. *Deptford, building.*	
86—BLOSSOM, 26. *Brazils.*	
Capt. Fred. Hickey	24June17
Lt. Richard Hoare	7Jan.18
Chas. S. Cochrane	26June17
Hen. Bolton	14July18
Mas. Robert Thompson (2)	30June17
Sur. James Wilson (2)	8July17
Ass. Charles Inches	8July17
Pur. James Rudall	24June17
87—BOADICEA, 46. *Plymouth.*	
88—BOMBAY, 74. *Portsmouth.*	
89—BONNE CITOYENNE, 20. *Sloop. Portsmouth.*	
90—BOSCAWEN, 74. *Woolwich, building.*	
92—BOYNE, 104. *Portsmouth.*	
95—BRAZEN, 28. *Portsmouth.*	
96—BREVDRAGEREN, 12. *Army Depot. Deptford.*	
97—BRILLIANT, 42. *Chatham.*	
98—BRISK, 10. *Sloop. Chatham, building.*	
99—BRITANNIA, 120. *Plymouth, building.*	
100—BRITOMART, 10. *Sloop. Portsmouth, building.*	
100*a*—BRITOMART, 10. *Sloop. Plymouth.*	
101—BRITON, 46. *Portsmouth.*	
101(*a.*)—BRUNE.—*Troop Ship. Sheerness.*	
102.—BRUNSWICK, 74. *Powder Ship. Sheerness.*	
104—BUCEPHALUS, 18 *Troop Ship. Portsmouth.*	
105—BULL-DOG, *Sloop. Portsmouth.*	
107—BULWARK, 76. *Chatham.*	
Capt. *Samuel Warren	7Apr.18
Lt. Charles Fraser	7Apr.18
E. W. C. Astley	7Apr.18
Wm Muriel	7Apr.18
C. T. Phelp	23May18
T. BlackistonP. L.	25Mar.18
Mast. Wm. White (1)	14Apr.18
Sur. Thos. Stewart (2)	1May18
Asst. John Burgoyne	31Mar.18
Chap. Wm. Evans	26Nov.18
Purs. J. J. Lauyon	26Aug.18
106—BURLINGTON, 74. *Lake Ontario.*	
108*a*—BUSTARD, 10. *Sloop. Chatham.*	
109—CADMUS, 10. *Sloop. Sheerness.*	

Digitized by Google

NAMES.	Apptd.
110—CÆSAR, 80. *Plymouth.*	
111—CALEDONIA, 120. *Plymouth.*	
111*(a)*—CALIOPE, 10. *Sloop. Portsmouth.*	
112—CALYPSO, 18. *Sloop. Chatham.*	
113—CAMBRIAN, 48. *Plymouth.*	
114—CAMBRIDGE, 80. *Sheerness.*	
115—CAMEL, 16. *Store Ship. Deptford.*	
Mast. James Keith	23Nov.13
*Asst. Surv.**	
116—CAMELION, 10. *Sloop. Portsmouth.*	
Capt. W. J. Mingay	10Oct.18
Lt. Wm. Hicks *(a)*	8Dec.18
Chas. Witham	30Oct.18
Mast. F. P. Bentley	20Oct.18
Surv. J. Loudon	20Oct.18
Purs. Thos. Allan	10Oct.18
117—CANADA, 74. *Sheerness.*	
120—CANOPUS, 84. *Plymouth.*	
121—CAPTAIN, 74. *Receiving Ship. Plymouth.*	
122—CARNATIC, 74. *Portsmouth, building.*	
124—CARNATION, 18. *Sloop. Newfoundland.*	
Capt. W. N. Glasscock *(act.)*	20Nov.18
Lt. Geo. Heastey	28Feb.18
Fred. Freeman	17Feb.18
Mast. Wm. Read	4May18
Surv. Henry Hall	17Feb.18
Asst. David Elder	17Feb.18
Purs. Wm. Bell	18Feb.18
125—CARRON, 20. *Sloop. East Indies.*	
Capt. John Furneaux	26May18
Lt. Charles Haydon	5June18
John G. Graham	3June18
Mas. B. Hazell *(2)*	12Sep.18
Surv. Jas. Stewart *(2)*	29May18
Asst. Wm. Porteous	21Aug.18
Purs. Rob. Hill	26May18
126—CASTILIAN, 18. *Sloop. Deptford.*	
126*(a)*—CASTOR, 32. *Convict Ship. Portsmouth.*	
126*(b)*—CENTAUR, 74. *Plymouth.*	
127—CENTURION, *hulk. Halifax.*	
128—CEPHALUS, 18. *Sloop. Plymouth.*	
129—CERES, *Hulk. Chatham.*	
129—CERBERUS, 46. *Plymouth, building.*	
131—CEYLON, *Troop Ship. Plymouth.*	
132—CHALLENGER, 10. *Sloop. East Indies.*	
Capt. P. H. Bridges	15Nov.16
Lt. C. C. Dent	25July17
J. T. Kelsall *(act)*	4May16
Mast. J. Barnard *(act.)*	10Mar.17
Surv. Chas. Cameron	10Mar.17
Purs. J. W. Hele *(act.)*	16Apr.17
133—CHAMPLAIN, 32. *Lake Champlain.*	
134—CHANTICLEER, 10. *Sloop. Chatham.*	
135—CHARWELL, 12. *Sloop. Lake Ontario.*	
136—CHARYBDIS, 18. *Sloop. Deptford.*	
139—CHEROKEE, 10. *Sloop. Plymouth.*	
Capt. Thomas Smith	1Jan.17
Lt. Geo. Lindesay	26Nov.17
Mast. Sam. Douglas	28Feb.17
Surv. Jas. Carruthers	10Feb.18
Purs. Richard Kent	26Aug.15
140—CHERUB, 26. *Portsmouth.*	
141—CHESAPEAKE, 48. *Plymouth.*	
141*a*—CHICHESTER, 60. *Woolwich, building.*	
142—CHILDERS, 18. *Sloop. Chatham.*	

NAMES.	Apptd.
43—CHRISTIAN VII. 80. *Lazaretto. Stangate Creek, Medway.*	
144*a*—CRICE, 46. *Plymouth, building.*	
145—CLARENCE, 74. *Portsmouth.*	
146—CLINKER, 12. *Gun Brig. Portsmouth.*	
147—CLIO, 18. *Sloop. Chatham.*	
148—CLYDE, 42. *Woolwich, building.*	
149—COLOSSUS, 76. *Chatham.*	
150—COLUMBIA, 18. *Sloop. Chatham.*	
151—COLUMBINE, 18. *Sloop. Plymouth.*	
154—CONFIANCE, 18. *Sloop. Jamaica.*	
Capt. A. Montgomerie	21Mar.18
Lt. J. S. St. Quintin	19Sep.18
Arthur F. Seeds	22Sep.18
Mast T. P. Thomas	25Apr.18
Surg. Mich. Doak	22Mar.18
Asst. Andrew Ramsay	10Apr.18
Purs. W. Wiseman	23Mar.18
154*(a)*—CONFIANCE, 32. *Lake Erie.*	
155—CONFLICT, 12. *Gun Brig. Deptford.*	
156—CONGO, *surveying vessel. Deptford.*	
157—CONQUEROR, 74. *St. Helena.*	
Capt. Fras. Stansfell	2Apr.18
Lt. J. W. Cairnes	27Oct.17
W. J. Prowse	24Oct.16
Mark Kent	30Dec.17
Vaughan Lloyd	16Nov.17
H. C. Harrison	27Jan.18
Chas. Fleetwood	7Oct.18
A. S. Pearson F. L.	7Nov.16
Adam Cuppage, *on the Island of Ascension*	20Dec.17
Capt. Mar. M. Wybourn	7Dec.16
1st. Lt. Mar. S. Garmston	28Dec.16
2d Lt. Jas. Clarke	Oct.18
Mast. Geo. Millard	7Oct.16
Surv. John Stokoe	9Dec.16
Asst. H. Ferguson	2Nov.17
John Thomson	15Aug.18
Rob. Malcolm, *on the Island of Ascension*	1Mar.18
Chap. Mich. Sampston	18Nov.16
Purs. John Shea	31Oct.16

Google

NAMES.	Apptd.
159—CONQUESTADOR, 74. *Chatham.*	
160—CONTEST, 12. *Gun Brig. Portsmouth.*	
161—CONWAY, 26. *East Indies.*	
Capt. Edward Barnard	4July17
Lt. John W. Green	28Jan.16
Richard Langdon	30Aug.15
William Brooks	19Aug.15
Mast. W. Rogers	18Sept.15
Sur. And. Montgomery	10Dec.16
Asst. Samuel Steele	19Aug.15
Purs. George Crux (*act.*)	7July17
162—CORDELIA, 10. *Sloop. Sheerness.*	
164—CORNWALL, 74. *Woolwich.*	
165—CORNWALLIS, 74. *Plymouth.*	
166—COROMANDEL, *Store Ship. Brazil.*	
Mast. Jas. Downie	27May18
Asst. Sur. J. Hamett	24June18
167—COURAGEUX, 74. *Lazaretto. Chatham.*	
170—CREOLE, 42. *Brazil.*	
Capt. Wm. Bowles	23July18
Lt. Wm. Martin	29July18
Hen. Alg. Eliot	29July18
Aug. Hen. Kellett	29July18
Edw. Hillman	29July18
2d. Lt. Mar. J. H. Morgan	12Aug18
Mast T. Porter	30July18
Sur. Rich. Goodwin	3Aug.18
Asst. John Isatt	3Aug18
Purs. Jos. Sherrard	30July18
171—CRESCENT, 46. *Deptford.*	
172—CRESSY, 74. *Portsmouth.*	
174—CRUIZER, 18. *Sloop. Sheerness.*	
175—CUMBERLAND, 74. *Chatham.*	
176—CURACOA, 42. *Deptford.*	

NAMES.	Apptd.
177—CURLEW, 18. *Sloop. East Indies.*	
Capt. Wm. Walpole	10Feb.18
Lt. S. H. Hemmans	27Feb.18
Jos. F. Forster	11Feb.18
Mast. Wm. Gowdy	13Feb.18
Sur. Herman Cochrane	13Feb.18
Asst.	
Purs. John Stranger	10Feb.18
178—CYGNET, 10. *Sloop. Portsmouth, building.*	
179—CYRENE, 20. *Bermuda.*	
Capt. Aaron Tozer	25July18
Lt. W. Lutman	12Aug.18
Peter Drummond	23July18
Mast. Tho. Read	1Oct.18
Sur. G. M. Caldwell	22July18
Asst. Wm. M'Auley	31July18
Purs. Alex. Penprase	25July18
180—CYRUS, 20. *Sloop. Cork.*	
Capt. Chas. S. White	18Sep18
Lt. Tho. J. J. W. Davis	15Oct.18
B. P. Sadler	16Sep.18
Mast. James Allan	19Oct.18
Sur. Nich. Churchill	25Nov.18
Asst. Rob. Wylie	17Nov.18
Purs. Wm. Savory	18Sep.18
181—DAEDALUS, 46. *Deptford, building.*	
181—DARTMOUTH, 42. *Plymouth.*	
182—DASHER, 18. *Sloop. Deptford.*	
183—DAUNTLESS, 26. *Portsmouth.*	
Capt. Hon. V. Gardner	18Nov.18
Lt. Samp. Jervois	18Nov.18
R. H Cockerell	18Nov.18
Geo. Baker	20Nov.18
Lt. Mar.	
Mast. T. P. Lurchen	12Dec.18
Sur. Alex Nisbet	20Nov.18
Asst. James Low	20Nov.18
Purs. Jos. Marshall	18Nov.18
184—DEDAIGNEUSE, 32. *Receiving Ship. Deptford.*	
185—DEE, 26. *Deptford.*	
186—DEFENCE, 74. *Sheerness.*	
187—DELIGHT, 10. *Sloop. Portsmouth, building.*	

NAMES.	Apptd.
188—DESIREE, 26. *Sheerness.*	
190—DEVONSHIRE, 74. *Sheerness.*	
191—DIADEM, 64. *Troop Ship. Plymouth.*	
192—DIAMOND, 46. *Chatham,*	
193.—DIANA, 46. *Chatham, building.*	
195—DISCOVERY *Convict Ship. Woolwich.*	
196—DISPATCH, 18. *Sloop. Chatham.*	
197—DISPATCH. *Store Ship. Cape of Good Hope.*	
Mast. Wm. Walker	14Feb.17
Asst. Sur. Geo. Wilson	7Jan.17
198—DONEGAL, 80. *Sheerness.*	
198*(a)*—DORDRECHT, 64. *Receiving Ship. Sheerness.*	
199—DORIS, 42. *Sheerness.*	
202—DOTEREL, 18. *Sloop. St. Helena.*	
Capt. John Gore (*a*)	13Feb.18
Lt. Wm. Downey	20Feb.18
Jos. J. Johnstone	15Feb.18
Mast. Geo. Patterson	20Apr.18
Sur. N. M'Morris	3Mar.18
Asst. W. F. O'Kane	27Feb.18
Purs. Thos. Woodman	16Feb.18
203—DOVER, 12. *Troop Ship. Sheerness.*	
204—DRAGON, 74. *Plymouth.*	
205—DRAKE, 10. *Sloop. Portsmouth.*	
Capt. Henry Shiffner	6Jan.18
Lt. V. Munbee	10Jan.18
Mast.	
Sur. Thos. B. Wilson	7Jan.18
Asst. David Fulton	3Apr.18
Purs. Thos. Cockburn	16Jan.18

Digitized by Google

NAMES.	Apptd.
206—DREADNOUGHT, 104. *Portsmouth.*	
207—DRIVER, 18. *Sloop. Leith.*	
Capt. Chas. H. Reid	3Sep.18
Lt. Wm. Snell	8Sep.18
Jas. Newton	3Sep.18
Mast. R. Holmes	6Oct.18
Sur. Wm. Bruce	2Sep.18
Asst. James Gorthy	2Sep.18
Purs. W. R. Cracknell	9Sep.18
208—DROMEDARY, 20. *Store Ship. Dantzig.*	
208*(a)*—DRUID, 46. *Pembroke, building.*	
209—DRYAD, 42. *Sheerness.*	
210—DUBLIN, 74. *Plymouth.*	
211—DUNCAN, 74. *Portsmouth.*	
212—DWARF, *Cutter. Plymouth.*	
Lt. Nich. Chapman	2Nov.18
Mast. John Bolton	Nov.18
Asst. Sur. Patrick Boyle	11Nov.18
213—EAGLE, 74. *Chatham.*	
214—ECLAIR, 18. *Sloop. Deptford.*	
215—ECLIPSE, 10. *Sloop. Plymouth, building.*	
216—EDEN, 26. *East Indies.*	
Capt. F. E. Loch	21Mar.18
Lt. Geo. Dunsford	18Apr.18
William Daniell	3June18
Thos. W. Moffett	23Mar.18
2d *Lt. Mar.* Wm. Calamy	1Apr.18
Mast. James Wilson	9Apr.18
Surg. Jn. Anderson (2)	23Mar.18
Asst. Alex. Buchanan	23Mar.18
Purs. P. A. Marcuard	21Mar.18
217—EDINBURGH, 74. *Portsmouth.*	

NAMES.	Apptd.
218—EGERIA, 26. *Newfoundland.*	
Capt. Rob. Rowley	7Dec.16
Lt. Roger Hall	30Dec.16
G. R. Taylor	11Dec.16
Hon. G. J. Cavendish	14July18
Mast. Lloyd Edwards	1Jan.18
Sur. James Dobie (2)	8Feb.17
Asst. Assis. Donoghoe	13Dec.16
Purs. John Thorne	8Dec.16
219—EGMONT, 74. *Portsmouth.*	
220—ELEPHANT, 58. *Portsmouth.*	
223—ELIZABETH, 74. *Woolwich.*	
224—ELK, 18. *Sloop. Plymouth*	
225—EMERALD, 36. *Portsmouth.*	
226 EMULOUS, 10. *Sloop. Plymouth, building.*	
228—ENDYMION, 50. *Plymouth.*	
229—EREBUS, 24. *Deptford.*	
231—ERNE, 20. *Sloop. Cork.*	
Capt. Timothy Scriven	20Dec.17
Lt. H. Jellicoe	27Dec.17
M. T. Hare	22Dec.17
Mast. J. J. M'Coy	1Jan.18
Sur. Rob. Williams (2)	23Dec.17
Asst. W. Leyson	23Dec.17
Purs. J. G. Rolls	23Dec.17
232—ESK, 20. *Sloop. Portsmouth.*	
233—ESPIEGLE, 18. *Sloop. Portsmouth.*	
234—ESPOIR, 18. *Sloop. Portsmouth.*	
235—ESSEX, 42. *Plymouth.*	
236—ETHALION, 42. *Woolwich*	

NAMES.	Apptd.
239—EURYALUS, 42. *Barbadoes.*	
Capt. Thos. Huskisson	25July18
Lt. Thos. Bevis	25Aug.18
Jos. R. Thomas	18July18
Chas. Peake	3July18
J. R. Blois	2July18
2d *Lt. Mar.* A. Jervis	31Aug.18
Mast. John Thacker	25July18
Sur. Rob. Riddell	3July18
Asst. John Caithness	3July18
Purs. Wm. Callaway	3July18
240—EURYDICE, 34. *St. Helena.*	
Capt. Rob. Waschope	19April18
Lt. God. Brereton	Oct.18
James Anderson *(c)*	30Apr.16
Fra. Witham	16Oct.18
2d *Lt. Mar.* Jas. Hallum	1May16
Mas. G. Hannaford *(act.)*	26Sept.18
Sur. Jas. Skeoch *(actg.)*	2Nov.17
Asst. Jos. Steel	15Aug.18
Purs. W. L. Freeman *(act.)*	7Oct.18
241—EXAMINER. *Surveying Vessel. Halifax.*	
241*(a)*—EXCELLENT, 74. *For Harbour Service. Portsmouth.*	
242—EXPERIMENT, 44. *Ias. Liverpool.*	
243—EXPRESS. *Tender. Mediterranean.*	
244—FAIRY, 18. *Sloop. Plymouth.*	
244*a*—FALCON, 10. *Sloop. Pembroke, building.*	
245—FALMOUTH, 20. *Sloop. Cork.*	
Capt. Geo. F. Rich	27Jan.17
Lt. Aug. Thos. Hickes	17Apr.18
Charles Caldecott	30Sept.15
Mast. Richard Hains	17Sept.17
Sur. E. H. Brien	27Sept.15
Asst. John Riddell	30June18
Purs. John Porter	6Oct.15
247—FAVORITE, 26. *St. Helena.*	
Capt. Hercules Robinson	15Sept.17
Lt. Robert Pearce *(a)*	9Oct.17
Jas. R. Booth	17Jan.18
Geo. Vevers	Oct.18
Rt. Hon. Ld. Vis. Kelburne	11July18
Mas. Thos. L. Roberts *(act.)*	2May18
Sur. James Hall (2)	19Sept.17
Asst.	
Purs. Thomas Parry	16Sept.17

Digitized by Google

NAMES. Apptd.

250—FERRET, 14. *Sloop.*
Plymouth.
Capt. Wm. R. A. Pettman 27Feb.18
Lt. John Church 5Mar.18
Mast. Jas. Paddon 3Apr.18
Sur. Nich. Roche 10Oct.18
Asst. Wm. Barr (2) 3Mar.18
Purs. Geo. Marsh 2Mar.18

252—FISGARD, 46.
Pembroke, building

253—FLAMER, 12.
(Alien Service.)
Gravesend.

254—FLORIDA, 20. *Sloop.*
Chatham.

255*(a)*—FLYING FISH.
Tender.
Leeward Islands.

256—FORESTER, 18. *Sloop.*
Quarantine Service.
Portsmouth.

257—FORMIDABLE, 84.
Chatham, building.

257*(a)*—FORTITUDE, 74.
For Harbour Service.
Portsmouth.

258—FORTE, 44.
Sheerness.

259—FORTH, 50.
Halifax.
Capt. Sir John Louis, Bt. 19Feb.16
Lt. John Maples 19Feb.16
Paul P. Bagwell 19Feb.16
George Russel 12July16
H. V. Huntley 1Oct.18
1st Lt. Mar. D. Campbell 23Oct.18
Mast. Wm. Smailes 20Mar.16
Sur. P. T. Creagh 20Feb.16
Asst. Peter M'Dougall 14May16
Purs. Thomas Ullock 19Feb.16

NAMES. Apptd.

260—FOUDROYANT, 82.
Plymouth.

261—FOX, 46.
Portsmouth, building.

262—FROLIC, 10. *Sloop.*
Pembroke, building.

263—FURY, *bomb.*
Deptford.

264—GALATEA, 42.
Portsmouth.

265.—GANGES, 84.
Bombay, building.

266—GANNET, 18. *Sloop.*
Sheerness.

267—GANYMEDE, 26.
Mediterranean.
Capt. Hon. R. C. Spencer 20May17
Lt. C. R. Milbourne 27Nov.17
Christ. Jobson 26Aug.18
Ed. Hibbert 25June17
1st Lt. Mar. Giles Meech 10June17
Mast. Wm. Smith (2) 23May17
Sur. James Brown (2) 17Mar.17
Asst. Wm. Donnelly 23May17
Pur. John Richards 20May17

269—GENOA, 78.
Chatham.

270—GIBRALTAR, 80.
Plymouth.

272—GLASGOW, 50.
Mediterranean.
Capt. **Hon.* Anthony Maitland 21Aug.17
Lt. E. W. Gilbert 8Sept.17
R. W. Innes 29Aug.17
Robert Tait 8Dec.18
John Russell*(b)* 22Aug.17
Capt. Mar. G. Elliot 24Oct.18
1st Lt. W. H. Strangways 7Sept.17
Mast. M. Carmichael 3Sept.17
Sur. Wm. Stenhouse 26Aug.17
Asst. Morgan Sheahan 26Aug.17
Chap. S. W. Roberts 4Sept.17
Pur. John Luckombe 21Aug.17

272*(a)*—GLATTON, 56.
Sheerness.

273—GLORY, 98.
Chatham.

NAMES. Apptd.

276—GLOUCESTER, 74.
Chatham.

278—GOLDFINCH, 10. *Sloop*
Sheerness.

280—GRAMPUS, 50.
Troop Ship.
Deptford.

282—GRASSHOPPER, 18.
Sloop.
Halifax.
Capt. Henry Forbes 4Feb.18
Lt. Hen. Crocker 11Feb.18
Geo. H. Jenkin 7Dec.18
Mas Wm. Scott 18Feb.18
Sur. Pat. Mc Ternan *(aetg.)*
Purs. James Benifold 16Feb.18

283—GRECIAN, 10. *Schooner.*
Portsmouth.
Lt. Nath. Martin 18Aug 18
Mast. A. Horn 7Feb.16
Asst. Sur. Robert Scott 21Aug.18

284—GRIFFON, 16. *Sloop.*
Deptford.

285—GRIPER, 12. *Gun Brig.*
Deptford.

286—HALCYON. 10. *Sloop.*
Deptford, building.

287—HAMADRYAD, 46.
Pembroke, building.

288—HANNIBAL, 74.
Plymouth.

289—HARDY, *Store Ship.*
Deptford.

290—HARLEQUIN, 18. *Sloop.*
Cork.
Capt. Alex. B. Branch 21Feb.18
Lt. Wm. Ellison 3Mar.18
J. B. P. Chichester 25Feb.18
Mast. R. B. Gregory 15June18
Sur. Pearce Power 3Mar.18
Asst. John Conway 3Mar.18
Purs. Rob. M. Read 21Feb.18

292—HARRIER, 18. *Sloop.*

Digitized by Google

NAMES.	Apptd.
293—HASTY, 12. *Gun Brig.* *Deptford.*	
294—HAVANNAH, 42. *Portsmouth.*	
295—HAVOCK. *Tender.* *Portsmouth*	
296—HAWKE, 74. *Woolwich, building.*	
298—HEBE, 36. *Woolwich, building.*	
300—HECLA, *bomb.* *Deptford.*	
302—HELICON, 10. *Sloop.* *Plymouth.*	
304—HERCULES, 74. *Sheerness.*	
306—HEROINE, 32. *Receiving Ship.* *Sheerness.*	
307—HERON, 18. *Sloop.* *Milford.*	
Capt. H. B. Powell	23Oct.16
Lt. Geo. E. Powell	18Jan.17
Sydney King	9June17
Mast. E. Gilling	30May18
Sur. Allan Waters	24April18
Asst. Peter Miller	5Sept.15
Purs. Wm. Thomson	21Aug.15
308—HIBERNIA, 120. *Plymouth.*	
309—HIND, 20. *Sloop.* *Portsmouth.*	
310—HINDOSTAN, 20. *Store Ship.* *Woolwich.*	
311—HOGUE, 74 *Sheerness.*	
312—HOPE, 10. *Sloop.* *Portsmouth*	
313—HORATIO, 46. *Deptford.*	
314—HOTSPUR, 42. *Portsmouth*	

NAMES.	Apptd.
315—HOWE, 120. *Sheerness*	
316.—HURON, *Sch.* *Lake Erie.*	
317—HUSSAR, 46. *Chatham*	
318—HYACINTH, 26. *Deptford.*	
319—HYÆNA, 28. *Store Ship.* *Cape of Good Hope*	
Mast. John Andrews	7Oct.18
320—HYDRA, *Troop Ship.* *Portsmouth.*	
321—HYPERION, 28. *Leith.*	
Capt. * Thos. Searle	1Sept.18
Lt. John Formen	8Sept.18
Jas. Roy	7Sept.18
Edward Collier	8Sept.18
Geo. Peard	28Aug.18
2d *Lt. Mar.* C. Clarke	12Sept.18
Mast. G. W. Carpenter	31Aug.18
Sur. Wm. Hindman	28Aug.18
Asst. Thos. Bell (*a*)	28Aug.18
Chap. Edward Brice	3Dec.18
Purs. John Windeyer	28Aug.18
323—ICARUS, 10. *Sloop.* *Brazils.*	
Capt. Hon. C. O. Bridgeman,	24June17
Lt. Thos. Hastings	28June17
Mast. Chas. Clevelaud	12Aug.17
Sur. Geo. Thompson	5Aug.17
Asst. Daniel Campbell	15July17
Purs. Benj. Heather	24June17
324—ILLUSTRIOUS, 74. *Portsmouth*	
325—IMMORTALITE, 46. *Portsmouth.*	
326—IMPERIEUSE, 46. *Sheerness.*	
328—IMPLACABLE, 76. *Plymouth*	

NAMES.	Apptd.
329—IMPREGNABLE, 104. *Plymouth.*	
Capt. Hon. P. B. Pellew	14Nov.18
Lt. Henry Crease	14Nov.18
Chas. B. Louis	14Nov.18
H. A. Perkins	14Nov.18
Fred. Rogers	14Nov.18
W. G. H. Whish	14Nov.18
J. S. W. Johnson, F. L.	14Nov.18
2d *Lt. Mar.* Wm. White	20Sept.18
Mast. John Gaze	14Nov.18
Sur. Henry Parkin	13Nov.18
Asst. W. J. Hunter	13Nov.18
Chap. J. B. Frowd	21Nov. 18
Purs. Thos. Fitzgerald	14Nov.18
332—INDUS, 74. *Portsmouth, building.*	
333—INFERNAL, *bomb* *Deptford*	
336—INTREPID, 64. *Receiving Ship.* *Plymouth*	
337—INVESTIGATOR, 16. *surveying vessel.* *Sheerness.*	
Surveyor, G. Thomas	
Asst. Sur. Edw. Jeffrey	9Mar.16
338—INVINCIBLE, 74. *Plymouth.*	
339—IPHIGENIA, 42. *Jamaica.*	
Capt. Hyde Parker	15Mar.18
Lt. Geo. Robinson (*a*)	15Mar.18
Fras. Ormond	15Mar.18
G.W. C. Courtenay	15Mar.18
H. D. Twysden	5June18
1st *Lt. Mar.* Rich. Farmer	24Mar.18
Mast. H. W Kent	28May18
Sur. Francis Counin	13Mar.18
Asst. John Patton	13Mar.18
Purs. Thos. Menzies	6May18
341—ISIS, 58. *Woolwich.*	
342—ISTER, 42. *Portsmouth.*	

Digitized by Google

NAMES.	Apptd.
344—JALOUSE, 26. *Chatham*	
345—JASEUR, 18. *Sloop.* *Plymouth*	
346—JASON, 46. *Woolwich, building.*	
345—JASPER, 10. *Sloop.* *Portsmouth, building.*	
347—JAVA, 60. *Plymouth*	
350—JUPITER, 58. *Plymouth*	
351—KANGAROO, *Surveying Vessel.* *Deptford.*	
352—KENT, 80. *Plymouth*	
353—KINGFISHER, 10. *Sloop.* *Woolwich, building.*	
353—KINGSTON, 56. *Lake Ontario, Canada*	
354—LACEDÆMONIAN, 46. *Portsmouth*	
356—LANCASTER, 50. *Plymouth, building.*	
358—LAPWING, 28, *receiving ship.* *Milford*	
359—LARNE, 20, *sloop.* *Jamaica.*	
Capt. Abra. Lowe	29Aug.15
Lt. Sam. Meredith	6Sept16
J. S. Williams	6Oct.18
Rt. Hon. G. Visc. Mandeville	20Nov.18
Mast. John Allen	18Nov.16
Sur. Jos. M'Crea (*act*)	31Oct.17
Asst. Evan Davies	8July18
Purs. Thos. Kerrigan	29Aug.15
359a.—LATONA, 46. *Chatham, building.*	
360—LAVINIA, 48. *Plymouth*	
361—LAUREL, 46. *Portsmouth.*	

NAMES.	Apptd.
362—LEANDER, 60. *Halifax.*	
Capt. *Edw. Chetham	1May16
Lt. Jas. M'Dowell	18Oct.16
Wm. Rennie	14Aug. 7
Jas. W. O. Ricketts	19June18
Arch. M'Lean	7Oct.16
John Geo. Dewar (*act.*)	4Apr.18
Robt. Aitchison (*b*) F. L.	1May16
Capt. Mar. Wm. Collins	4Jan.17
1st Lt. R. C. Holland	31Aug.16
Mast. P. Custance	26Sept.15
Sur. Ham. Baillie	15Jan.17
Ass. Geo. Webster (2)	6Nov.18
Chap. Rob. Brown (*act.*)	14April17
Purs. James Milner	23Aug.15
361—LEE, 20, *sloop.* *Plymouth.*	
Capt. Stewart Blacker	3Sept.18
Lt. Thos. Penberthy	10Oct.18
Chas. Wm. Ross	3Sept.18
Mast. Thos. Laen	2Sept.18
Sur. Jas. Dickson (1)	2Sept.18
Asst. God. Baldamus	15Sept.18
Purs. C. D. Unwin	1Sept.18
365—LEONIDAS, 46. *Sheerness*	
366—LEVANT, 20, *sloop.* *Chatham*	
367—LEVEN, 24, *Coast of Africa.*	
Capt. * D. E. Bartholomew	18Aug.18
Lt. Robt. Baldey	1Sept.18
A. T. E. Vidall	25Aug.18
Wm. Mudge	4Sept.18
Mast. Jos. Higgs	25Sept.18
Sur. Joseph Cook	18Aug.18
Asst. Peter Fisher	24Oct.18
Purs. J. P. Clarke	22Aug.18
368—LEVERET, 10, *sloop.* *St. Helena.*	
Capt. Rodney Shannon	16May18
Lt. Geo. Pigot	16May18
Mast. Jas. Martin	1May18
Sur. Samuel Phillips	18May18
Asst. John Havard	18May18
Purs. Wm. Morton	30May18
369—LEVIATHAN, 74. *convict hulk,* *Portsmouth.*	
370—LIFFEY, 50. *Mediterranean.*	
Capt. **Hon.* H. Duncan	29June18
Lt. W. H. Higgs	27June18
Hon. C. Abbot	22June18
Henry Eden	22June18
Charles Hope	22June18
Capt. Mar. T. H. Morice	21Oct.18
2d Lt. W. Davis	18July18
Mas. Geo. F. Morice	28June18
Sur. S. J. Swayne	28June18
Asst. Camp. France	23June18
Chap. Edw. Beatty	28June18
Purs. John Warden	11Sept.18

NAMES.	Apptd.
371—LION, 64. *Sheer Hulk.* *Sheerness.*	
372—LIVELY, 46. *Chatham*	
373—LIVERPOOL, 50. *East Indies.*	
Capt. * F. A. Collier	11Feb.18
Lt. John N. Campbell	3April18
Alb. H. Wilson	15Apr.18
R. B. Feuwick	11Feb.18
2d Lt. Mar. J. R. Williams	17May18
Mas. Thos. Hales	9June18
Sur. Thos. Martill	24Apr.18
Asst. Jas. Little	10Feb.18
Purs. Wm. Twynam	11Feb.18
375—LONDON, 104 *Plymouth, building*	
376—LYRA, 10. *Sloop.* *Plymouth, building.*	
379—MADAGASCAR, 46. *Sheerness.*	
381—MAGICIENNE, 42. *East Indies.*	
Capt. John B. Purvis	3Oct.15
Lt. Arthur Lee Warner	3Oct.15
Benjamin Stow	3Oct.15
Jas. Savage	2July16
Wm. Nevill	12Dec.16
1st Lt. Mar. E. A. Chartres	20July14
Mast. G. Evans (*act.*)	13Sept.17
Sur. Wm. Stanbridge	11Dec.15
Asst. Geo. Robertson	28Oct.15
M. Murdoch	28Oct.15
Purs. W. Curry Hillier	3Oct.15
382—MAGNET, 10. *Sloop.* *Woolwich, building.*	
383—MAGNIFICENT, 74. *For Harbour Service.* *Portsmouth.*	
384—MAIDSTONE, 42. *Deptford.*	
386—MALABAR, 74 *Bombay, building*	
388—MALTA, 84. *Plymouth*	
389—MANLY, 12. *Gun Brig.* *Portsmouth*	

Digitized by Google

NAMES.	Apptd.
390—MARLBORO', 74. *Portsmouth*	
391—MARS, 74. *For Harbour Service. Portsmouth.*	
392—MARTIAL, 12. *Gun Brig. Leith*	
Lt. Robert M'Kirdy	27Feb.16
Mast. Wm. Hoppen	*(acting)*
Asst. Sur. Thos. Orr	15April16
393—MASTIFF, 12. *Gun Brig. Portsmouth*	
395—MEDINA, 20. *Sloop. Chatham.*	
397—MEDUSA, 46. *Woolwich, building.*	
398—MEDWAY, 74. *Plymouth*	
399—MELAMPUS, 46. *Pembroke, building.*	
400—MELPOMENE, 46. *Portsmouth.*	
401—MELVILLE, 74. *Portsmouth.*	
402—MENAI, 28. *Chatham.*	
403—MENELAUS, 46. *Sheerness*	
403 *a*—MERCURY, 46. *Deptford, building.*	
403*b*—MERLIN, 14. *Sloop. Receiving Ship, Portsmouth.*	
404—MERMAID, *Schooner. Surveying Service, New South Wales.*	
Lt. P. P. King	3Feb.17
Sur. John Morgan (2)	14Dec.18
404*a*—MERMAID, 46. *Chatham, building.*	
405—MERSEY, 26. *Bermuda.*	
Capt. Edw. Collier	8Sept.18
Lt. Gilbert Traill	17Sept.18
L. A. Robinson	9Sept.18
Henry Reneau	8Sept.18
1st Lt. Mar. T. Dymock	25Sept.18
Mast. J. E. Harfield	21Sept.18
Sur. Ebenezer Johnston	11Sept.18
Asst. James Ellis	11Sept.18
Purs. Thomas Cox	14Sept.18
406—MILFORD, 78. *Plymouth*	
407—MINDEN, 74. *East Indies*	
Capt. * Wm. Paterson	6Mar.16
Lt. Thos. Edm. Cole	11Oct.16
Alex. Ellice	6Mar.16
Geo. C. Gambier	12Feb.18
Wm. Cuppage	4July17
C. Carpenter	20Jan.18
Jas. L. Parkin	4Dec.18
Digby Dent P. L.	4July17
Capt. Mar. John Ridley	11May16
1st Lt. Geo. T. Welchman	4April16
Henry Foord	
Mast. John Miller	14June16
Sur. Thomas Rodgers	9Mar.16
Asst. Chas. Mortimer	12Nov.17
John Bell	10July17
James Boyle	12Nov.17
T. M. Buchan	11Mar.17
Robert Gourly	12Nov.17
Chap. Philip Panter	17June16
Purs. G. B. Harrison	6Mar.16
408—MINERVA, 46. *Portsmouth, building.*	
409—MINOTAUR, 74. *Sheerness.*	
410—MONARCH, 84. *Deptford, building.*	
412—MONMOUTH, 64. *Sheer Hulk. Deptford.*	
414—MONTBLANC, 74. *Plymouth.*	
415—MONTREAL, 20. *Lake Ontario, Canada*	
416—MORGIANA, 18. *Sloop. Chatham*	
Capt. Chas. B. Strong	10Dec.18
Lt. Geo. F. Ryves	24Dec.18
Hugh S. Head	10Dec.18
Mast. J. B. North	19Dec.18
Sur. Chas. Carpue	15Dec.18
Asst. Neal Robinson	25Dec.18
Purs. Alex. Riach	10Dec.18
417—MULGRAVE, 74. *Plymouth*	
418—MUROS, 14. *Sloop. Woolwich*	
419—MUSQUEDOBET, 10. *Schooner. Plymouth.*	
420—MUSQUITO, 18. *Sloop. Deptford.*	
421—MUTINE, 18 *Sloop. Plymouth.*	
422—MYRMIDON, 20. *Sloop. Plymouth*	
423—NAIAD, 46. *Portsmouth*	
424—NAMUR. *Receiving Ship. Chatham.*	
425—NARCISSUS, 32. *Deptford.*	
426—NAUTILUS, 18. *Sloop. Deptford*	
427—NELSON, 120. *Portsmouth.*	
428—NEMESIS, 46 *Pembroke, building.*	
430—NEREUS, 46. *Pembroke, building.*	

Digitized by Google

NAMES. Apptd.

431—NETLEY, 10.
Lake Ontario, Canada

432.—NEWASH, *Sch.*
Lake Huron.

433—NEWCASTLE, 60.
Halifax.
Capt. Arthur Fanshawe 26Nov.18
Lt. John P. Baker 7Dec.18
Henry Walker (*a*) 1Dec.18
John S. Brisbane 27Nov.18
John A. Mouat 27Nov.18
Edw. A. Haughton, F. L. 14Dec.18
Capt. Mar. J. Bartleman 13Dec.18
1st Lt. D. Marlay 13Dec.18
Mast. Jas. Napier 14Dec.18
Surv. Joseph M'Carogher 9Dec.18
Asst. George Roberts 4Dec.18
Andrew Small 4Dec.18
Chap.
Purs. John Phillis 3Dec.18

434—NIGER, 46. *Hulk.*
Halifax.

435—NIMROD, 18. *Sloop.*
Leith.
Capt. J. W. Dalling 7Jan.17
Lt C. J. Cater 25Oct.15
Andrew Smith 17Feb.17
Mast. J. Jenkins (2) 3April18
Surv. S. Allen 29May18
Asst. Rees Price 24Oct.17
Purs. James Yorston 27Aug.15

437—NISUS, 46.
Plymouth

438—NORTH STAR, 28.
Woolwich, building.

440—NORTHUMBERLAND, 78.
Sheerness.
Capt.—Sir M. Seymour *Bart.* 9Sept.18
Lt. E. T. Crouch 10Sept.18
W. J. Cole 9Sept.18
Geo. C. Cory 6Oct.18
Jas. Crutchley 9Sept.18
Capt. Mar. Hen. Cox 5May18
1st Lieut. Edw. Hancock 5May18
Mast. W. Carr 14Sept.18
Surv. Scott Brown 11Sept.18
Asst. Steph. Mason 11Sept.18
Chap.
Purs. Thos. Tait 23Sept.18

441—NYMPHE, 46.
Portsmouth

NAMES. Apptd.

442—OCEAN, 110.
Plymouth

443—ODIN, 74. *Receiving Ship.*
Portsmouth

445—ONTARIO, 18. *Sloop.*
Jamaica.
Capt. Geo. Gosling 15July18
Lt. Edward Gordon 15July18
Whitworth Lloyd 21July18
Mast. R. Anderson Oct.18
Surv. John Stephenson 24July18
Asst. Jas. Rankin 24July18
Purs. John H. Cook 15July18

446—ONYX, 10. *Sloop.*
Sheerness, building.

446(*a*)—ONYX, 10.
Sheerness.

447—OPOSSUM, 10. *Sloop.*
Sheerness, building.

447(*a*)—OPOSSUM, 10.
Portsmouth.

448—ORLANDO, 42.
East Indies
Capt. John Clavell 17Aug.15
Lt. Edward H. Scott 17Aug.15
John Ware Templeman 15July11
John Roberts (*c*) 5June17
Thomas Marriott 12Feb.18
2d Lt. Ma. R. G. Atkinson 25Sept.15
Mast. Henry Hall 30Aug.15
Surv. Thomas Jackson 10Dec.16
Asst. John Clarke 2Sept.15
Purs. Jos. Humphreys 19Aug.15

450—ORPHEUS, 42.
Chatham.

451—OTTER, 16.
Milford
(Quarantine Service.)

452—OWEN GLENDOWER, 42.
Chatham.

454—PALLAS, 42.
Portsmouth.

NAMES. Apptd

455—PANDORA, 18. *Sloop.*
Plymouth.

456—PARTHIAN, 10. *Sloop.*
Jamaica.
Capt. W. B. Bigland 3Aug.18
Lt. John M. Waugh 18Aug.18
Mast. M. Brown 6Aug.18
Surv. Rob. Whitelaw 4Aug.18
Asst. M. M'Ennally 9Oct.18
Purs. Philip Mark 5Aug.18

456—PARTRIDGE, 10. *Sloop.*
Plymouth, building.

457—PEARL, 32.
Portsmouth.

458—PEGASUS, 46.
Deptford, building.

460—PELICAN, 18. *Sloop.*
Portsmouth.

461—PELORUS, 18. *Sloop.*
Plymouth.

462—PELTER, 12. *Gun Brig.*
Portsmouth

463—PEMBROKE, 74.
Portsmouth

464—PENELOPE, 46.
Portsmouth, building.

465—PERSEUS, *Receiving Ship.*
London.
Lt. & Com. W. C. Barker 4May18
Surv. Bob Blake 8May18
Purs. James Wilson 4May18

466—PERSEVERANCE, 76.
Receiving Ship.
Portsmouth

467—PERUVIAN, 18. *Sloop.*
Plymouth.

Digitized by Google

NAMES.	Apptd.
468—PETEREL, 18. *Sloop. Receiving Ship. Plymouth.*	
469—PHAETON, 46. *East Indies.*	
Capt. W. H. Dillon	14April18
Lt. John Geary	17April18
Rob. Stuart	18Sept.18
James S. Hore	18April18
Geo. Chevallier	21Sept.18
1st. Lt. Mar. Geo. J. Bristowe	28April18
Mast. John Town	6May18
Sur. Ab. Martin	10April18
Asst. John Houstoun	10April18
Purs. James Watts	14April18
470—PHŒBE, 42. *Plymouth*	
472—PHEASANT, 31. *Sloop. Portsmouth.*	
Capt. B. M. Kelly	28Sept.18
Lt. Ed. H. Jacob	22Oct.18
Jos. C. Jellicoe	22Sept.18
Mast. Rob. Power	9Oct.18
Sur. Alex Dunbar	18Sept.18
Asst. Tim. Kelty	9Oct.18
Purs. Geo. Wallis	29Sept.18
477—PIGMY, 10. *Cutter. Plymouth.*	
Lt. W. P. Croke	22April17
Mast. R. Easto	23Jan.18
Asst. Sur. Robt. Dick	20Feb.17
478—PIKE, 14. *Schooner. Cork.*	
Lt. & Com. S. Hopkinson	13Jan.18
Mast. J. Trivick	13Jan.18
Asst. Sur. J. M'Kinlay	9Jan.18
479—PILOT, 18. *Sloop. Plymouth.*	
481—PIONEER, 10. *Cutter. Sheerness.*	
Lt. Wm. Oldrey	16Dec.18
Mast. Ed. Hankin	21Oct.18
Asst. Sur. Wm. Afkin	8Dec.18
482—PIQUE, 42. *Deptford.*	

NAMES.	Apptd.
483—PITT, 74. *Portsmouth.*	
484—PLOVER, 28. *Deptford.*	
485—PLUMPER, 12. *Gun Brig. Sheerness.*	
487—PODARGUS, 14. *Sloop. St. Helena.*	
Capt. Hon. H. J. Rous	26Nov.17
Lt. Amos Plymsell	1May16
Yard Eastley	19Sept.15
Mast. N. Johnson	30Aug.15
Sur. Jas. Kennedy	31Aug.15
Alexander Reid	15Aug.18
Purs. Pat. Duffers	26Aug.15
488—POICTIERS, 74. *Sheerness.*	
489—POLYPHEMUS, 64. *Powder Ship. Chatham.*	
490—PORTLAND, 60. *Plymouth, building*	
491—PORT MAHON, *Police Depot. Deptford.*	
491—POWERFUL, 84. *Chatham, building.*	
492—PRESIDENT, 60. *Portsmouth, building.*	
496—PREVOYANTE, 36. *Store Ship. Chatham.*	
497—PRIMROSE, 18. *Sloop. Plymouth.*	
498—PRINCE, 98. *For Harbour Service. Portsmouth.*	

NAMES.	Apptd.
501—PRINCE REGENT, 120. *Chatham, building.*	
503.—PRINCE REGENT, *yacht. Portsmouth.*	
Capt. + *Sir* E. Hamilton	7Dec.15
Mast. J. R. Spencer	5Feb.16
Purs. Wm. Goodwyn	28Feb.16
504—PRINCE GEORGE, *hulk. Portsmouth.*	
505—PRINCE OF WALES, 104. *Portsmouth.*	
506.—PRINCESS OF ORANGE, 64. *Powder Ship. Chatham.*	
507—PRINCESS CHARLOTTE, 104. *Portsmouth, building.*	
508—PRINCESS CHARLOTTE, 32. *Lakes of Canada.*	
509—PROCRIS, 10. *Sloop. Chatham, building.*	
509a—PROMETHEUS, 22. *Sloop. Portsmouth.*	
510—PROSERPINE, 46. *Plymouth, building.*	
511—PROTECTOR, *Surveying Vessel. North Yarmouth.*	
Lt. & Com. W. Hewett (b)	7Mar.18
Asst. Sur. Hon. Marshall	30Jan.18
512—PSYCHE, 32. *Lake Ontario, Canada.*	
513—PYRAMUS, 42. *Plymouth.*	
514—QUEEN, 74. *Sheerness.*	

Digitized by Google

NAMES. Apptd.

515—QUEEN CHARLOTTE, 108 guns. *Portsmouth.*
Capt. Thomas Briggs 18Aug.18
Lt. Geo. C. Blake 18Aug.18
J. L. Beckford 18Aug.18
W. R. Cooley 18Aug.18
Richard Morgan 18Aug.18
J. F. Appleby 18Aug.18
Thos. R. Brigstocke 18May18
F L.
2d Lt. Mar. H. M. Blenner-hassett 18Aug.18
Mast. Lewis John (1) 18Aug.18
Surv. J. P. O'Berne 18Aug.18
Asst. Eph. Grachke 18Aug.18
Alex. Linton 18Aug.18
Chap. Geo. Cuthbert 21Nov.18
Purs. Jas. Henderson 14Sept.18

516—RACEHORSE, 18. *Sloop. Mediterranean.*
Capt. Hon. G. P. Campbell 5May18
Lt. Jon. Faulknor 11May18
M. J. Currie 7May18
Mas. J. C. Atkinson 13May18
Sur. James M'Connell 8May18
Asst. John M'Farland 27May18
Purs. Arthur Lupton 5May18

517—RACOON, 26. *Portsmouth.*

517a—RAINBOW, 28. *Chatham, building.*

518—RALEIGH, 18. *Sloop. Barbadoes.*
Capt. W. A. Baumgardt 14Aug.18
Lt. N. G. Corbett 1Oct.18
John H. Wheatley 18Aug.18
Mast. J. J. H. Lingard 7Oct.18
Sur. Elias Ryall 21Oct.18
Asst. J. G. Sebire 14Aug.18
Purs. Jos. Williams 27Aug.18

519—RAMILLIES, 74. *Portsmouth.*
Capt. A. P. Hollis 11Sept.18
Lt. Henry Ellis 11Sept.18
R. L. Connolly 11Sept.18
David Welch 19Sept.18
Alphonso Henry 18Sept.18
Mast. J. J. B. Stent 3April18
Sur. J. S. Hasted 11Sept.18
Asst. James Lawrence 11Sept.18
Robert Gordon 18Sept.18
Chap. David Lloyd 24Nov.18
Purs. John Tackle 9Sept.18

519a. RATTLESNAKE, 28. *Chatham.*

520—RECRUIT, 18. *Sloop. Plymouth.*

NAMES. Apptd.

521—REDBREAST, 12. *Lazaretto. Liverpool.*

522—REDOUBTABLE, 74. *Sheerness.*

523—REDPOLE, 10. *Sloop. St. Helena.*
Capt. W. D. Evauce 7Oct.18
Lt. John Sisson 22Sept.17
Mast. Sam. Birt 28Oct.17
Sur. John Hately 27Sept.17
Asst. Wm. Clarke (1) 15Aug.18
Purs. Jos. A. Berryman 16Sept.17

524—REDWING, 18. *Sloop. St. Helena.*
Capt. Fred. Hunn 14Aug.18
Lt. Rich. Peace 18Aug.18
Chas. Croker 8Aug.18
Mast. James Geary 11Aug.18
Sur. Wm. Clapperton 14Aug.18
Asst. James Veitch (1) 27Oct.18
Purs. Wm. Crane 14Aug.18

525—RENOWN, 78. *Plymouth.*

526—REPULSE, 74. *Plymouth.*

527—RESISTANCE, 46. *Plymouth.*

528—RESOLUTE, *Tender. Plymouth.*

529—RETRIBUTION, *Conv. Hulk. Sheerness.*

530—REVENGE, 80. *Chatham.*

531—REVOLUTIONAIRE, 46. *Portsmouth.*
Capt. Hon. F. B. R. Pellew 25Aug.18
9Oct.18
Lt Joseph Soady 1Sept.18
R. B. Roe 20Aug.18
Thos. Gregory 20Aug.18
Wm. Cotesworth
1st. Lt. Mar. E. Pengelly 20Aug.18
Mast. W. Farley 22Sept.18
Surv. Isaac Noot 21Aug.18
Asst. Pat. Coleman 18Aug.18
Purs. John Maddocks

532—REYNARD, 10, *Sloop. Pembroke, building.*

533—RHIN, 46. *Sheerness.*

534—RIFLEMAN, 18, *Sloop. Portsmouth.*

535—RINALDO, 10. *Sloop. Sheerness.*

536—RINGDOVE, 18. *Sloop. Portsmouth.*

537—RIPPON, 74. *Plymouth.*

538—RIVOLI, 78. *Portsmouth*

540—ROCHFORT, 80. *Portsmouth.*
Capt. A. P. Green 25Aug.18
Lieut. Ed. Spurshot 26Aug.18
Henry Jenkins 26Aug.18
John F. Dawson 11Dec 18
Hen. S. Marsham 26Aug.18
J. Chamberlayne 26Aug.18
Geo. C. Oliver 17Oct.18
Alex. Shairp 26Aug.18
J. Branford, F. L 26Aug.18
Capt. Mar. Wm. Rowe 26Oct.18
1st Lt. James Whylock 25Sept.18
2d Lt. Henry Smith 25Sept.18
Mast. Daniel Lye 16Oct.18
Surv. Rowland Griffiths 22Sept.18
Asst. Thos. A. Miller 22Sept.18
Wm. Strang 22Sept.18
Chap. John Morgan 1Sept.18
Purs. Arch. Murray 26Aug.18

541—RODNEY, 74. *Portsmouth.*

542—ROLLA, 10. *Sloop. Woolwich.*

544—ROMNEY, 58. *Chatham.*

545—ROSARIO, 10. *Sloop. Portsmouth.*

547—ROVER, 18. *Sloop. Plymouth.*

548—ROYAD CHARLOTTE, *yacht. Deptford.*
Capt. George Scott 17Jan.16
Mast. R. Duncan 8July14
Sur. George Roddam 17Jan.16
Purs. Alex Mc. K. Fry May16

NAMES.	Apptd.
549—ROYAL GEORGE, 108. *Plymouth.*	
550—ROYAL GEORGE, *yacht. Portsmouth.*	
+*Capt.* Sir Edw. Berry	4Sept.15
Mast. Josiah Oake	6Oct.17
Purs. Thomas Goddart	4Sept.15
551—ROYAL OAK, 74. *(Harbour Service.) Portsmouth.*	
552—ROYAL SOVEREIGN, 106. *Plymouth.*	
553—ROYAL SOVEREIGN, *yacht. Downs.*	
Capt. + Sir E.W.C.R.Owen	6Feb.16
Mast. D. Atchison	27Dec.14
Surg. John M'Leod	6July18
Purs. Edward Bate	6Sept.15
554—ROYALIST, 18, *Sloop. Chatham.*	
555—RUBY, 18. *Bermuda.*	
556—RUSSELL, 74. *Deptford, building.*	
558—SAGESSE, 28. *Portsmouth.*	
559—ST. GEORGE, 98. *For Harbour Service. Plymouth.*	
560—ST. LAWRENCE, 98. *Lake Ontario, Canada.*	
562—ST. VINCENT, 120. *Plymouth.*	
563—SAN ANTONIO, 74. *Powder Ship. Portsmouth.*	
564—ST. FIORENZO, 22. *Troop Ship. Woolwich.*	
565—SAN JOSEF, 110. *Plymouth*	
567—SANTA MARGARITA, 36. *(Quarantine Service.) Pembroke.*	

NAMES.	Apptd.
568—SALISBURY, 58. *Leeward Islands.*	
Capt. John Wilson	4Aug.18
Lt. Rich. Dickinson	4Aug.18
George Blackman	4Aug.18
George Prettyman	4Aug.18
Francis Blair	7Dec.18
John M'Dougal (*b*) *F. L.*	4Aug.18
Capt. Mar. Thomas Carter	8Sept.18
1*st Lt.* Charles Forbes	8Sept.18
Mast. William Adeane	6Aug.18
Sur. Wm. Williamson	24Aug.18
Asst. Patrick Hill	24Aug.18
Chap. Jas. Wm. Maguire	21Dec.18
Purs. John Brown (*a*)	4Aug.18
569—SALSETTE, 42. *Portsmouth.*	
570—SAMARANG, 18. *Sloop. Portsmouth, building.*	
571—SAMPSON, 64. *Sheer Hulk. Woolwich.*	
572—SANS PAREIL, 80, *sheer-hulk. Plymouth.*	
573—SAPPHIRE, 26. *Jamaica.*	
Capt. Henry Hart	27Aug.18
Lt. John Forster	26Nov.18
Rich. S. Triscott	26Aug.18
Chas. S. Jackson	26Aug.18
Mast. David Beynon	21Nov.18
Sur. John Corsan	1Sept.18
Asst. And Hutchinson	11Sept.18
Purs. Thos. Jennings (*a*)	26Aug.18
574—SAPPHO, 18. *Sloop. St. Helena.*	
Capt. Jas. H. Plumridge	10Feb.18
Lt. Mich. Quin	11Feb.18
Andrew Baird	6April18
Mast. John Griffiths	21April18
Sur. Ab. Warner	13Feb.18
Asst. Rob. Marshall (*a*)	13Feb.18
Purs. Æneas Macintosh	10Feb.18
575—SARACEN, 18. *Sloop. Chatham.*	
576—SATELLITE, 18. *Sloop. Portsmouth.*	

NAMES.	Apptd.
577—SATURN, 58. *Plymouth.*	
577*a*.—SAUK, *Sch. Lake Erie.*	
Lt. George Sarratt	14Aug.15
577*b*—SAVAGE. *Sloop. Portsmouth.*	
578—SCAMANDER, 42. *Portsmouth.*	
579—SCARBOROUGH, 74. *Woolwich*	
580—SCEPTRE, 74. *Chatham.*	
581—SCIPION, 78. *Portsmouth.*	
582—SCORPION, 18. *Sloop. Sheerness.*	
583—SCOUT, 18. *Sloop. Mediterranean.*	
Capt. Wm. Ramsden	29April18
Lt. Robert Gore	29April18
Thos. Fraser	29April18
Mast. James Hiatt	30May18
Sur. Andrew Henderson	1May18
Asst Wm. Morgan	1May18
Purs. George Starr	29April18
584—SCYLLA, 18. *Sloop. Plymouth.*	
585—SEA HORSE, 46 *Plymouth.*	
586—SEA-LARK, 10. *Schooner. Plymouth.*	
587—SEINE, 46 *Chatham.*	
588—SEMIRAMIS, 42. *Portsmouth.*	
589—SERAPIS, 20. *Convalescent Ship. Jamaica.*	
Lt. Geo. V. Jackson	23Dec.18
Mas.	
Sur. John Laird	8Dec.18
Asst. Thos. Davies	8Dec.18
Purs. John Curtis	1Dec.18
590—SERINGAPATAM, 46. *Bombay, building.*	

Digitized by Google

NAMES.	Apptd.
591—SEVERN, 50. *Sheerness*	
Capt. Wm. M'Culloch	20May17
Lt. Thos. Geo. Wills	15Mar.17
Rich. Barton	4Dec.18
Geo. Peirson	18Sep.18
David Peat	8June18
Supernumerary Lieutenants.	
Jas. Elphick	14Sep.18
Jas. U. Purches	22Sep.18
E. R. P. Mainwaring	4Nov.18
Jas. Robinson	14Sep.18
Saml. Grandy	4Dec.18
Philip Graham	14Sep.18
Henry Collins	25Sept.18
Geo. B. Skardon	14Sep.18
B. Andrews	7Nov.18
C. F. Turner	14Sep.18
Chas. Byne	14Sep.18
Henry Foster	19Sep.18
John Read	14Oct 18
Capt. Mar. W. Ramsay	21Oct.18
1st *Lt.* W. M. Burton	10June17
Mast. Wm. Miller (1)	9Sept.17
Sur. John Williams	18Sept.18
Supernumerary Surgeons.	
Joseph Dallaway	18Sept.18
Charles Miller	28Sept.18
Asst. Jas. Nicol	24Oct.17
Supernumerary Assistants.	
Allan M'Laren	18Sept.18
Isaac Dias	18Sept.18
Jos. M'Gowan	18Sept.18
Wm. Dickson	18Sept.18
Alex. Wood	25Sept.18
Wm. Cannon	25Sept.18
John Burst	25Sept.18
Wm Lane	26Sept.18
Phillip O'Reilly	29Sept.18
Joseph Kerr	29Sept.18
Jer. Riordan	15Dec.18
Matt. Little	15Dec.18
Chap. Wm. Bowen	17Mar.17
Purs. Jos. Williamson	14Sep.18
Supernumerary Pursers.	
Daniel Sparshott	14Sep.18
Thomas Irwin	14Sep.18
592—SHAMROCK, 12. *Surveying Vessel. Plymouth.*	
Capt. Martin White	1Jan.17
Lt. E. J. Johnson	16May18
Mast. M. Curran	27Apr.18
Asst. Sur. Jno. Pragnell	6Jan.18
Purs. John G. Lean	18Feb.18
593—SHANNON, 46. *Chatham.*	
596—SHEARWATER, 10. *Sloop. Jamaica.*	
Capt. Dughas Cox	9July17
Lt. Horatio Mostagu	15May18
Mast. Thomas Peyton	5Feb.17
Sur. Hen. Carter *(act.)*	22June18
Purs. Ed. T. Hooper	10Feb.17
598—SIR FRANCIS DRAKE, 34 *Newfoundland.*	
Capt. John Bowker	12Feb.17
Lt. O. V. Vernon	2May18
Hon. Ed. Gore	27June18
Ed. S. Clerkson (act.)	20Nov.18
Rich. Chamberlayne, F. L.	2May.18

NAMES.	Apptd.
2d *Lt. Mar.* Sam. Campbell	26Mar.17
Mast. J. R. Mayne	24July18
Surg. George Proctor	12Feb.17
Asst. Robert Morrison	2Oct.17
Purs. Thomas Shanks	12Feb.17
599—SIRIUS, 46. *Portsmouth.*	
600—SKIOLD, 74. *Receiving Ship. Portsmouth.*	
601—SLANEY, 20. *Sloop. Brazil.*	
Capt. D. H. O'Brien	18Aug.18
Lt. Chas. Tuthill	26Aug.18
Thos. Colebrooke	18Aug.18
Mast. C. W. M'Lean	14Oct.18
Sur. Wm. West	21Aug.18
Asst. Adam Young	21Aug.18
Purs Wm. Blair	28Aug.18
602—SNAP, 12. *Gun Brig. Sheerness.*	
603—SNAPPER, 12. *Gun Brig. Portsmouth.*	
605—SOPHIE, 18. *Sloop. Chatham.*	
Capt. Sir W. S. Wiseman, *Bart.*	18Aug.18
Lt. John Golding	13Aug.18
Geo. S. Burnett	5Sep.18
Mast. J. Wordthorpe	18Aug.18
Sur. Michael Goodsir	10Nov.18
Asst. Wm. Aitchison	18Aug.18
Pur. Geo. Nicholls	22Aug.18
606—SOUTHAMPTON, 60. *Deptford, building.*	
608—SPARROW-HAWKE, 18. *Sloop. Chatham.*	
609—SPARTAN, 46. *Plymouth.*	
Capt. W. F. Wise	6Jan.18
Lt. Vere Gabriel	10Jan.18
Wm. Shepheard	5Jan.18
George Beckwith	5Jan.18
Geo. B. Warren	12June18
1st *Lt. Mar.* J. P. Fleydell	5Oct.18
Mast. Wm. White (2)	15Jan.18
Sur. John Rodmell	6Jan.18
Asst. Alex. Bernard	6Jan.18
Chap. John Morton Colson	21Feb.18
Purs. John Snape	6Jan.18
610—SPARTIATE, 78. *Sheerness*	
611—SPEEDWELL, *Schooner. Jamaica.*	
Lt. A.G. Wemyss *(actg)*	16Mar.18
612—SPENCER, 76. *Cork.*	
Capt. S. C. Rowley	26Sept.18
Lt. Thomas Marshall	16Sep.18
Wm. Sandom	7Sep.18

NAMES.	Apptd.
Jas. Brazier	28Sept.18
H. Sheridan	10Oct.18
2d *Lt. Mar.* J. F. Elliot	30Nov.18
Mast. Rob. Yule	21Oct 18
Sur. Mark Thompson	16Oct.18
Asst. Pat. Clarke	16Oct.18
Chap.	
Purs. Wm. B. Page	23Sep.18
613—SPEY, 20. *Sloop. Mediterranean.*	
Capt. Hon. Fred. Noel	7Dec.18
Lt. Wm. Hobson	3Feb.18
D. C. Clavering	28Jan.18
Mast. G. T. Appleton	6Feb.18
Sur. Jas. Biggar	30Jan.18
Asst. Jas. Smith	30Jan.18
Purs. Fred. Bone	28Jan.18
614—SPHYNX, 10. *Sloop. Chatham.*	
615—SPITEFUL, *Brig. Convict Hospital Ship. Portsmouth.*	
616—SPITFIRE, 24. *Portsmouth.*	
618—STAG, 42. *Portsmouth*	
620—STAR, 14. *Sloop. Lake Ontario. Canada.*	
621—STARLING, 10. *Cutter. Portsmouth.*	
Lt. John Reeve	7Nov.18
Mate L. Nicholas	3July18
Ass. Sur. Alex. Baird	23June18
622—STATIRA, 46. *Plymouth, building.*	
623—STIRLING CASTLE, 74. *Plymouth.*	
624—SULTAN, 74. *Portsmouth.*	
625—SULTANE, 46. *Woolwich*	
626—SUPERB, 78. *Plymouth.*	
Capt. Sir T. M. Hardy *Bt.*	30Nov.18
Lt. Aug. Donaldson	28Sep.18
Mich. M. Wroot	22Sept.18
W. Chesman	30Nov.18
H. G. Goldsmith	30Nov.18
Mast. Wm. Petre	4Dec.18
Sur. Caryer Vickery	17Oct.18
Asst. J. R. Rees	13Oct.18
Chap.	
Purs. T. F. Jessop	28Nov.18

NAMES. Apptd.

627—SURINAM, 18. *Sloop.*
Chatham.

628—SURLY, 6. *Cutter*
Sheerness.
Lt. Hen. S. Wilson 7Nov.18
Mast. J. Reynolds 10Nov.18
Asst. Sur. Adam Simpson, 10Nov.18

629—SURPRISE, 46.
Plymouth.

629a.—SURPRISE, Sch.
on *Lake Erie.*

632—SWAN, 8. *Cutter.*
Sheerness.
Lt. Chas. James Griffin 10Sept.18
Mast. Ellis Goolden *(act.)*
18May17
Asst. Sur. L. Lacey 18Sept.18

634—SWINGER, 12. *Gun Brig.*
Leith.
Lt. & Com. John Mitchell 22Dec.13
Mast. James Welch *(act.)*
30Sept.18
Asst. Sur. James Gregory
24Aug.18

634a—SWIFTSURE, 74.
For Harbour Service.
Portsmouth.

635—SYBILLE, 44.
Jamaica.
Capt. Chas. Malcolm 15Sept.17
Lt. Jod. Leigh 16June18
Peter Salmond 15Sept.17
Edward Colman 8July18
Rich. Saumarez 7Dec.18
Chas. Crole, F. L. 20Nov.17
1st *Lt. Mar.* Wm. Lawrie
30Aug.18
Mast. James Wood 10Oct.17
Sur. M. Capponi 12Feb18
Asst. Joseph M'Lean 19Sept.17
Alex. Gordon 12Nov.17
Chap. Jas. O. Stewart *(act.)*
1May18
Purs. John Salter 12Dec17

636—SYDNEY, 6.
Surveying Vessel.
Newfoundland.
Surveyor, Geo. Holbrooke
23Dec.16
Mast. Henry Jackson 24Feb.17
Assist. Sur. Ed. Finucane
23Jan.17

637—TAGUS, 36.
Deptford.
Capt. J. W. D Dundas 16Aug.15
Lt. C. D. Acland 12July18

NAMES. Apptd.

Hen. R. Moorsom 14July18
Chas. Gordon 11Aug.18
2d *Lt. Mar.* Chas. C. Barry
April16
Mast. Benj. Hunter 28Sept.16
Sur. Robert Dobie 28Sept.17
Asst. Geo. Sibbald 10Jan.18
Alexander Blair 15Nov.15
Chap. Wm. Elliot 18Mar.17
Purs. Arch. M'Millan 16Aug.15

638—TALAVERA, 74.
Chatham.

638a.—TALBOT, 28.
Pembroke, building.

639—TAMAR, 26.
Newfoundland.
Capt. Hon. J. Gordon *(act.)*
20Nov.18
Lt. Wm. Hubbard 12Feb.17
Mast. Wm. Newnham 23Feb.18
Sur. W. Huey 2Apr.18
Asst.
Purs. Lau. Kennedy 17Feb.17

640—TANAIS, 46.
Portsmouth.

641—TARTAR, 42.
Africa.
Capt. Sir Geo. Collier 22May18
Lt. Alex. A. Sandilands 15June18
Digby Marsh 25July18
B. G. Waterhouse 5June18
Christ. Knight 5June18
2d *Lt. Mar.* T. H. Cater 13June18
Mast James Finlaison 2July18
Sur. David Jones 2July18
Asst. Robert Lamond 24June18
Chap. John Jones 22Aug.18
Purs. Thomas Berry 21Sept.18

642.—TECUMSETH, Sch.
Lake Huron.

643—TEES, 26.
St. Helena.
Capt Geo. Reanie 3Feb.19
Lt. John Fletcher 2Apr.18
J. Steevens Murray 7Feb.18
Mast.
Sur. W. S. Thomas 10Feb.18
Asst. John Buchannan 13Feb.18
Purs. Stephen Fisher 3Feb.18

645—TEMERAIRE, 104.
Plymouth.

646—TENEDOS, 46.
Chatham.

647—TERMAGANT, 28.
Chatham.

NAMES. Apptd.

648—TERPSICHORE, 32.
Receiving Ship.
Chatham.

649—TERRIBLE, 74.
Sheerness.

650—TERROR, *bomb.*
Portsmouth.

652.—THALIA. 46.
Portsmouth, building.

653.—THAMES, 46.
Chatham, building.

654—THETIS, 36.
Plymouth.

655.—THISBE, 46.
Pembroke, building.

656—THISTLE, 12. *Gun Brig.*
Portsmouth.

657—THRACIAN, 18. *Sloop.*
Chatham.

658—THUNDERER, 84.
Woolwich, building.

659—TIBER, 46.
Deptford.

663—TONNANT, 87.
Plymouth.

664—TOPAZE, 46.
East Indies.
Capt. John R. Lumley 14Apr.18
Lt. James Wilkie 15Apr.18
Ed. Luscombe 14Apr.18
Wm. Moriarty 15Apr.18
H. J. H. Seymour 10June18
2d *Lt. Mar.* Sam. Cox 6May18
Mas. A. J. Russel 1May18
Sur. James Foy 17Apr.18
Asst. Hugh Moffet 17Apr.18
Purs. Peter Hughes 14Apr.18

665—TORTOISE, 18. *Store Ship.*
Portsmouth.

Digitized by Google

NAMES.	Apptd.
687—TOWER, *Police Depot. Deptford.*	
688—TOWEY, 26. *East Indies.*	
Capt. Wm. Hill	12Dec.16
Lt. Jas. Wilson (b)	28Dec.15
John Stiles	18Aug.15
N. Newenham	12Dec.15
Mast. David Goalen	3Feb.15
Sur. Chas. Linton	15Aug.15
Asst. Rod. Kent	5Jan.16
Purs. F. Burrowes	18Aug.15
689—TRAFALGAR, 106. *Chatham, building.*	
689a—TRAVE, 38. *Plymouth.*	
670—TREEKRONEN, 74. *Receiving Ship. Portsmouth.*	
671—TREMENDOUS, 74. *Chatham.*	
672—TRENT, *Receiving Ship. Cork.*	
674—TRIBUNE, 42. *Chatham.*	
Capt. * N. J. Willoughby	10Sept.18
Lt. Henry Loney	10Sept.18
Edward Purvell	7Sept.18
Francis Woollams	7Sept.18
Hume Johnston	7Sept.18
2d *Lt. Mar.* Camp. Robertson	22Sept.18
Mast. John Woolcock	10Sept.18
Sur. Thomas Dunlop	18Sept.18
Asst. H. B. White	13Nov.18
Purs. John M'Leod	9Sept.18
676—TRINCOMALEE, 46. *Bombay, building.*	
677—TRINCULO, 18. *Sloop. Portsmouth.*	
678—TRITON, *Receiving Ship. Newfoundland.*	
679—TWEED, 26. *Portsmouth, building.*	
681—TYNE, 26. *Brazils.*	
Capt. G. T. Falcon	24June17
Lt. Jas. M'Donald	26July17
Wynne Baird	26June17
Wm. Radcliffe	3Sept.18
1st *Lt. Mar.* T. Pollock	19July17
Mast. Joseph Perriam	30June17
Sur. M. Burnside	10July17
Asst. Geo. Black	10July17
Purs. J. L. Llellyett	24June17

NAMES.	Apptd.
682—TYRIAN, 10. *Sloop. Chatham.*	
683—UNDAUNTED, 46. *Chatham.*	
684—UNICORN, 46. *Chatham, building.*	
685—UNION, 104. *Plymouth.*	
686—UNITE, 42. *Chatham.*	
687—VALIANT, 74. *Portsmouth.*	
688—VALOROUS, 20. *Plymouth.*	
689—VANGUARD, 74. *Plymouth*	
690—VENERABLE, 74. *Portsmouth.*	
691—VENGEANCE, 84. *Pembroke, building.*	
693—VENGEUR, 74. *Leith.*	
Capt. *F. L. Maitland	30Sept.18
Lt. Geo. Hutchison	23Sept.18
Richard Conner (a)	23Sept.18
Henry Saukey	9Oct.18
John Lapslie	6Oct.18
John M. Hutchison	23Sept.18
Sam. Drewry	9Oct.18
Capt. Mar. Geo. Gray	24Oct.18
1st *Lt.* Thos. Appleton	24Oct.18
Mast. P. Parker	10Oct.18
Sur. Wm. Colvin	6Oct.18
Asst. Geo. M'Millan	6Oct.18
Jas. Rae	6Oct.18
Chap. Jas. Dunne	9Oct.18
Purs. Allan Field	29Sept.18
693a—VENUS, 46. *Deptford, building.*	
694—VESUVIUS, *bomb. Woolwich.*	
695—VICTOR, 18. *Sloop Portsmouth.*	

NAMES.	Apptd.
696—VICTORIOUS, 74. *Portsmouth.*	
697—VICTORY, 104. *Portsmouth.*	
698—VIGO, 74. *Portsmouth.*	
699—VILLE DE PARIS, 112. *Plymouth*	
700—VINDICTIVE, 74. *Portsmouth.*	
702—VIRGINIE, 38. *Receiving Ship. Plymouth*	
707—WARRIOR, 74. *For Harbour Service. Chatham.*	
708—WARSPITE, 76. *Portsmouth.*	
709—WASP, 18. *Sloop. Portsmouth.*	
Capt. Thos. W. Carter	17Nov.18
Lt. Geo. Wm. St. J. Mildmay	24Nov.18
Hen. M'Clintock	16Nov.18
Mast. J. Botham	19Dec.18
Sur. John Lawson	20Nov.18
Asst. John Campbell	15Dec.18
Purs. Chas. Grills	17Nov.18
710—WATERLOO, 80. *Portsmouth.*	
710a—WEAZLE, 10, *Sloop. Chatham, building*	
711—WELLESLEY, 74. *Portsmouth.*	
712—WELLINGTON, 74. *Woolwich.*	
713—WEYMOUTH, 16. *Store Ship. Mediterranean.*	
Mast. Rd. Turner	16March14
Asst. Sur. J. Wilson (1)	10June17

Digitized by Google

NAMES.	Apptd.
714—WILLIAM AND MARY, *yacht. Dublin.*	
Capt. Andrew Sproule	17Jan.14
Mast. F. Ruckert	4Mar.18
Sur. Alex. Whyte	27June16
Pur. W. Thompson	18Feb.17
715—WINCHESTER, 60. *Woolwich, building.*	
716—WINDSOR CASTLE, 74. *Plymouth.*	
Capt. Thos. G. Caulfield	7Dec.18
Lt. Henry Pryce	7Dec.18
Rich. M. Teed	7Dec.18
George Pierce	7Dec.18
Joseph Pearse	7Dec.18
Capt. Mar.	
Lt.	
Mast. W. Purdo	19Dec.18
Sur. Robert Kirkwood	18Dec.18
Asst. Joseph Bassan	18Dec.18
Chap. John Kirby	7Dec.18
Purs. John Cole	7Dec.18
717—WOLF, 14. *Sloop. Cork.*	
Capt. Barnard Yeoman	5Dec.18
Lt. Jas. Bulkley	7Dec.18
David Harrop	4Dec.18
Mast. Thos. Collins	7Dec.18
Sur. David Patton	8Dec.18
Purs. W. Davies	7Dec.18
718—WORCESTER, 60.	
720—WYE, 26. *Chatham.*	
Capt. Geo W. Willes	15Dec.18
Lt. John Bendyshe	15Dec.18
Andrew Drew	15Dec.18
1st Lt. Mar. T. Wearing	18Dec.18
Mast.	
Sur. Geo. Browne (*a*)	8Dec.18
Asst. Peter Boyd	8Dec.18
Purs. Wm. Soady (*a*)	15Dec.18
721—YORK, 74. *Portsmouth.*	
722—ZEBRA, 18. *Sloop. Portsmouth.*	
723—ZENOBIA, 18. *Sloop. Plymouth.*	
724—ZEPHYR, 10, *Sloop. Pembroke, building.*	

Digitized by Google

AN ALPHABETICAL LIST
OF THE
POST-CAPTAINS OF HIS MAJESTY'S FLEET,
With the Dates of their first Commissions.

(N.B. The Names of the Retired Officers are inserted in Italics.)

[The Figures preceding each Name denote the Number of the Ship in which the Officer serves.]

No.	NAMES.	Seniority.
	Abdy Anthony	21Oct.10
	Aberdour James	2Dec.12
	Acklom George	8Jan.12
	A'Court Edw. H.	29Mar.11
	Adam Charles	12June03
	Adderley Arden	19July14
	Aldham George	28Feb.05
	Alexander Tho.	27Dec.96
	* Alexander T.	19Oct.14
	Allen John (*a*)	29April02
	Allen John (*b*)	20Sept.15
	Anderson James	1Feb.12
	* Andrew J. W.	26Sept.12
	Andrews George	22Sept.09
	Arden Samuel	21Jan.83
	Argles George	29April02
	Arthur Richard	11Jan.10
	Astle George	27Aug.98
	* AustenF.Wm.	13May00
	Austen C. John	10May10
	Autridge William	12Aug.12
	Aylmer *Hon.* F.W.	18May05
	Ayscough John	18April06
	Badcock W. Stanhope	21Aug.15
	Bailey E. Seymour	25Oct.09
	Bain Henderson	6April13
	* Baker Thomas	13June97
	Baker Hen. E. R.	7Jan.02
	Baker John	21Oct.10
	* BakerH.Lorsine	13June15
	Baldwin Augustus	1Jan.17
	Balgnie *Rt. Hon.* David *Lord*	28Feb.12
	* BallardVolant V.	25Dec.98
	Barclay Thomas	7June14
	Barker George	8June99
	Barker James	12Aug.12
	Barlow Sir R. Kt.	24May93
161	Barnard Edward	4July17
	* Barrie Robert	29April02
	Bartholmew C.	25Oct.09
367	* Bartholomew D. E.	4June15
	Barwell Henry	27Feb.12
	Bastard John	12Oct.07
	Bateman C. P. B.	25Sept.06
	Bathurst Walter	24Oct.99
	Baugh Thomas F.	21Oct.10
	Bayley Thomas	15Mar.00
	Bayley John	4Dec.13
	Bazely Henry	8April00
	Beaufort Francis	30May10
	Beauman Francis	13Oct.07
	Becher Alexander	29April02
	Bell George	31July09
	Bell Christopher	7Feb.12
	Bentham George	16Sept.16
	Berkeley M. F. F.	7June14
550	✚Berry *Sir* E. *Bt.*	6Mar.97
	Bertram Charles	7June14
	Bevan Rowland	10June08
	Bingham Joseph	20April96
	Bingham A. Batt	7Feb.12
	* Black James	29July13
	Black Wm.	7June14
	Blake George	29April02
	Blamey George W.	21Oct.10
	* Bligh John	25April97
	Bligh George M.	27Dec.06
	* Bloye Robert	23Sept.13
	Bluett Buck. S.	12Aug.12
	Boger Edmund	22May06
	Bolton *Sir* W. *Kt.*	19April05
	Bond Francis G.	29April02
	Bourchier Henry	22Aug.11
	Bouverie *Hon.* D.P.	28Apr.02
	Bowen James	28Sept.95
	Bowen John	22Jan.06
598	Bowker John	16Aug.11
170	Bowles William	13Oct.07
	Bowyer Richard R.	2May98
	Boxer James	19July14
	Boyle *Hon.* Courtenay	30June97
	Boys Thomas	3July96
	* Brace Edward	22April00
	Bradby Matt. B.	28June10
	Bradly John	1Jan.17
	Bradshaw James	20April08
	Brajmer David	1Jan.17
	Brazier Edw.	7June14
	* Bremer Jas. J. G.	7June14
	✚BrentonSir J. *Bt.*	25Apr.00
	Brenton Edw. P.	13Dec.08
515	Briggs Thomas	24July01
	Brine Augustus	29April02
	Brine George	7Dec.18
	✚Brisbane Sir C.	22July96
	* Brisbane *Sir* James *Knt.*	2April01
	✚Broke *Sir* P. BV *Bt.*	14Feb.01
	Bromley *Sir* RH *Bt.*	28Apr.02
	Brooking Samuel	21July96
	* Broughton W. R.	28Jan.97
	Broughton John	3Aug.01
	Browell William	29Nov.93
	Brown Thomas	22Jan.06
	Browne E. W.	29April02
	Browne Thomas	29April02
	Browne Philip	19June10
	Buchanan Wm.	12Oct.09
	Buck Richard	3April11
	Buckle Matthew	29April02
	Bullen Joseph	24Nov.06
	* Bullen Charles	29April02
	Burdett George	29April02
	Burgoyne Fred. W.	20Sept.15
	Burney James	18June82
	Burton Thomas	21Oct.10
	Butcher Samuel	29April02
	Butterfield Wm.	29April02
	Byam William H.	24Jan.11
	Byng *Hon.* H. D.	9Mar.14
	* Byron Richard	29April02
	Byron Geo. Anson	7June14
	Cadman George	25Oct.09
	* Cadogan *Hon.* G.	23Mar.07
	Campbell Charles	2Aug.99
	* CampbellPatrick	11July00
	Campbell Alex.	8June04
	Campbell Thomas	22Jan.06
	Campbell Donald	1Aug.11
	Campbell Colin (*a*)	28Feb.12
	Campbell Colin (*b*)	7June14
	* Capel *Hon.* T. Bla.	27Dec.98
	Carden J. Surman	22Jan.06
	Carlyon William	9May81
	* Carroll W. Fairbr.	6Dec.13
	Carter Benjamin	29April02
	Carter Charles	29April02
	Carter John	7Dec.15
	* Carteret Philip	20Jan.06
	Carthew James	11July01
	Cathcart Robert	19June08
	Cator Ber. Corn.	7June14
716	Caulfeild T. Gord.	13June98
	Caulfeild James	11April09
	* ChamberlayneEH	24Ap.07
	Chambers Samuel	12Aug.12
	Chesshyre John	26Dec.99
362	* Chetham Edward	13Oct.07
	Christian H. Han.	30Jan.06
	Clavell John	4Feb.08
448	Clay Edw. Sneyd	29April02
	Cleland John	8Jan.98
	Clement Benjamin	1Aug.11
	Clephane Robert	14Feb.11
	* CliffordA.W. Jas.	23July12
	Clinch Timothy	12Aug.12
	Cochet John	9Dec.96
	Cochrane *Hon.* A.	31Jan.06
	Cochrane N. Day	26Mar.06
	Cochrane *Sir* T. J. *Knt.*	8April06
	Cocks George	13Oct.07
	Coe Thomas	3April11
	Coffin Fr. Holmes	29April02
	Coghill *Sir* Jos. C. *Bt.*	11Feb.06
	* Coghlan Jer.	27Nov.10
	Colby David	29April02
	✚Cole-*Sir* Christ. Bart.	20April02
	Collard Valentine	13Oct.07
641	✚Collier *Sir* G. R.	22April02
373	* Collier Fr. Aug.	13Dec.08
495	Collier Edward	18Nov.14
	Collins James	21Oct.10
	Colquitt Samuel	21Oct.10
	ColvileKt Hn. J. Ld.	6Dec.96
19	*Coode John	21Oct.10
	Cook Hugh	31July06

Digitized by Google

No.	NAMES.	Seniority.
	Cook William	28Sept.06
	Cookesley John	7Dec.18
	Cowan Thomas	29April02
	Craven Charles	17Dec.93
	Crawford J. Coutts	29April02
	Creyke Richard	17Dec.82
	Creyke Rich.	19Dec.14
	Crispin Benjamin	4Dec.13
	Crispo John	21Oct.10
	Croft William	13Oct.07
*	Crofton Edw. L.	4Mar.11
	Crotton *Hon.* G. Alf.	1Feb.12
	Cumberland Wm.	8Nov.98
	Cumby W. Pryce	1Jan.06
*	Cuming William	13Oct.07
	Cunningham Chas.	12Oct.93
	Cunningham Alex.	12Aug.12
	Curry Richard	7Jan.02
*	Curtis *Sir* L. *Bt.*	22Jan.06
	Cuthbert Robert	28Nov.98
	Dacres James R.	14Jan.06
	D'Aeth. Geo. Wm. Hughes	13June15
	Daly Cuthbert F.	18Aug.08
	Daniel Wm. Hen.	29April02
	Daniel Wm. W.	4Dec.13
	Dashwood Chas.	2Nov.01
83	Dashwood W. B.	21Oct.18
	Davie John	22Aug.09
	Davies George	21Oct.10
	Davies Rich. P.	19June12
	Davies H. Thos.	19Feb.14
	D'Auvergne C. J.	1Aug.11
	Dawson *Hon.* H.	1Aug.11
	Deacon Hen. C.	2April17
	De Courcy Nevin.	7June14
	Deecker Samuel B.	7June14
	De Starck M. A. N.	29Sept.06
	Devonshire J. F.	27April01
	Dick John	29April02
	Dick Thomas	7June14
	Dickson *Sir* Arch. Collingwood, *Bt.*	12Dec.96
	Dickson Edw. S.	11Aug.00
	Dickson Archib.	29April02
*	Digby Henry	19Dec.06
	Digby Step. Tho.	14April02
	Digby George	9Jan.06
	Digby Joseph	8Sept.15
	Dilkes Charles	16Jan.09
469	Dillou Wm. Hen.	12Mar.06
	Dix Edward	18Dec.09
	Dixon Manly H.	28June11
	Dobbie Wm. Hugh	6May06
	Dobson Man	28June96
	Dolling Wm. B.	1Aug.11
	Douglas Stair	13Sept.97
	Douglas Francis	21Oct.10
	Douglas Pet. John	26Nov.11
	Douglas *Hon.* Geo.	28Feb.12
	Down Edw. Aug.	12Aug.12
	Downman Hugh	26Dec.98
	Doyle Bentick C.	3April11
	Drummond Adam	30Oct.99
	Drury Joseph	4Feb.14
	Drury Aug. Vere	7June14
	Drury Ed. O'B.	1Jan.17
	Duff Archibald	22Jan.06
	Dumaresq Philip	25Sept.06
	Dunbar *Sir* J. *Bt.*	29April02
370 *	Duncan *Hon.* H.	18Jan.06
	Dundas Thomas	9July98
*	Dundas *Hon.* G. Henesage Lawr	9Aug.01
677	Dundas J. W. D.	13Oct.07
	Dunn David	7June14
	Durban William	17Jan.04
	Durell Thomas P.	29April02
	Edgcumbe John	11May07
	Edge William	29June98
	Edgell Henry F.	29April02
*	Ekins Charles	22Dec.96
	Ellicott Edward	12Aug.12
	Elliott *Hon.* Geo.	2Jan.04
	Elliot Robert	27June08
*	Elliott William	16Oct.10
	Ellis John	7June14
	Elphinstone Thos.	3June97
	Epworth Far. P.	29April02
	Evans Henry	20June97
	Evans Andrew F.	15April98
	Evans Robert	21Oct.10.
+	Eyre *Sir* Geo.	6Feb.96
	Fabian Cha. M.	21Oct.10
*	Fahie Wm. Chas.	2Feb.96
681	Falcon Gordon Thos.	29Oct.13
	Fane Francis Wm.	30Aug.03
	Fanshawe Robert	26May98
	Fanshawe Henry	7June14
433	Fanshawe Arthur	17Oct16
	Farrington Wm.	18Sept.15
*	Farquhar Arthur	8April05
	Feilding Charles	15Jan.02
*	Fellowes Thomas	14Mar.11
	Ferguson Geo.	6June14
	Ferguson Ju. M'P.	1Jan.17
	Ferrieres Isaac	21Oct.10
*	Ferris William	21June04
	Ferris Abel	18April11
	Festing Robt. W. G.	9Oct.11
	Fife Thomas	4Dec.13
	Finley Justice	7June14
	Fisher William	18April11
	Fisher Peter	19Feb.14
	Fitzgerald R. Lew.	24Dec.98
*	Fitz Roy *Rt. Hon. Lord* William	3Mar.04
*	Flin Edward	7June14
	Flint William	1Mar.11
	Foley Richard	7June14
	Folvil Stephen	29April02
	Foote William W.	21Oct.10
	Forbes Robert	do.
*	Forrest Thomas	25July09
	Forster Samuel P.	17Aug.98
	Forster Matthew	22Jan.06
	Fortescue Hon. M.	24May02
	Fowke George	9July98
	Fowler R. Merrick	29April11
	Fraser Percy	27Mar.95
	Fraser Alexander	7June14
	Fyffe John	13Oct.07
	Gage Wm. Hall	26July97
	Galwey Edward	29April02
	Gambier Robert	31June14
183	Gardner *Hon.* V.	10Aug.12
	Garland Joseph Gulston	19Aug.15
	Garrett Henry	18Sept.98
	Garth Thomas	4Jan.06
	George Sir R. Bt.	29Nov.81
	Gibson John	23Dec.82
	Giffard John	19Oct.96
	Gifford James	12Aug.12
*	Gill Charles	16Jan.09
	Glynn Henry R.	10April07
	Goate William	15Aug.09
	Godby John H.	27June14
	Goddard Richard	29April02
*	Godfrey Wm.	11April09
	Godwin Matthew	8May04
	Gordon Harry	8April05
+	Gordon *Sir* J. A.	16May05
	Gordon Charles	21Dec.07
	Gordon James M.	13Feb.06
	Gordon *Hon.* W.	12Mar.10
	Gordon Alexander	10Feb.14
	Gourly John	1Jan.17
	Graham E. L.	8May04
	Graham Thomas	24April11
	Granger William	22July99
*	Grant Charles	6Sept.00
	Graves Thomas	8Aug.10
	Green James	1Feb.12
540	Green Andrew P.	12April14
	Greene Pitt B.	7Mar.11
	Greville Wm. F.	16Jan.83
	Grey Hon. Sir G. Bt.	1Nov.93
	Grey Edward	4Dec.13
	Griffith John	13Oct.12
	Griffiths Anselm J.	29April02
	Grosett Walter	21Oct.10
	Groube Thos.	7June14
	Guion Gardiner H.	26Sept.11
	Hall Robert	18Nov.99
	Hall Wm. S.	1Jan.17
	Hall Basil	5Nov.17
	Halliday John	19Sept.96
	Halliday Michael	29June99
	Halsted John	21Nov.08
503 +	Hamilton *Sir* E. *Bart.*	3June97
*	Hamilton G. W.	4Dec.11
	Hamilton Arthur P.	31May16
	Hamond Sir A. S.	7Dec.70
*	Hamond G. Eden	30Nov.98
*	Hanchett J. M.	18Oct.09
*	Hancock John	22Jan.06
	Hancock R. T.	25Sept06
	Hand Thomas	29April02
	Hanwell Wm.	29Dec.98
696 +	Hardy *Sir* T. M. *Bt.*	20Oct.98
	Hardy John Oakes	24June07
*	Hardyman Lucius	27Jan00
*	Harper John	7June14
*	Harper George	21Dec.07
	Hart Henry	1Aug.11
573	*Hartwell Sir F. J. Bt.*	19Dec.79
*	Harvey Thos.	27Mar.97
	Harvey Edward	18April11
*	Harvey Booty	31Mar.12
	Harward Rich.	31July09
	Hatley John	29April02
	Hatton Villiers F.	7Feb.12
	Hawker Edward	7June14
	Hawkins Rich.	29Apr.98
	Hawkins Edw.	25Sept.06
	Hawtayne C. S. J.	13Oct.07
	Hay John Baker	7Sept.98
	Hay *Rt. Hon.* Lord John	7Dec.18
*	Hayes John	29April02
	Haynes Henry	28April14
	Head Michael	7June14
	Heathcote Henry	5Dec.96
	Heathcote Gilbert	5Sept.06
	Hellard Wm.	12Aug.12
	Henderson Rob.	22Jan.06
	Henderson George	1Aug.11
	Henderson Wm.	9Oct.15
	Hennah William	1Jan.06
	Henniker M. J.	22Jan.06
	Henryson Wm.	29April02
	Herbert Edw.	5Jan.83
	Hewitt Charles	7June14
	Hewson George	1Jan.17
	Heywood Peter	5April09
*	Heywood Edm.	22Jan.06
	Hichens Thos. C.	7June14
	Higman Henry	1Jan.17

Digitized by Google

No.	NAMES.	Seniority.
86	Hickey Frederick	19Feb.14
	Hill Henry	1Jan.01
	Hi'l Marcus Sam.	14April09
	Hill John	28Oct.15
668	Hill William	12Dec.16
	Hills George	7June14
	* Hillyar James	29Feb.04
	Hoare Edw. W.	16Oct.10
	Hodder Edward	27June14
	Hodgson Brian	22Jan.06
	Hole Lewis	4Dec.13
	Holland John W.	22Jan.06
	Hollinworth John	3April11
519	Hollis Aiskew P.	5Feb.98
	Honyman Robt.	10Dec.98
	Hooper Geo. W.	1Jan.17
	* Hope Henry	24May08
	Hopkins Harry	7June14
	* Hornby Phipps	16Feb.10
	Horton Joshua S.	18Feb.00
	✚Hoste Sir William *Bart.*	7Jan.02
	Hudson John	21Oct.12
	Hughes Charles	1Mar.82
	Humphreys S. P.	8May04
	Hunt Peter	29Dec.03
	Hurd Thomas	29April02
239	Huskisson Thos.	14Mar.11
	Iggulden Edward	18Jan.83
	Impey John	22Jan.06
	Inglefield John N.	11Oct.80
	Inglefield Sam. H.	8Oct.07
	Inglis Charles	29April09
	Innes Thomas	21Oct.10
	Innes Alexander	21Oct.10
	Irby *Hon.* Fred. P.	14Apr.02
	Jackson Robert	29April02
	* Jackson Samuel	5Nov.07
	Jackson George	1Aug.11
	James Bartholomew	24Dec.98
	James Joseph	21Aug.03
	Janvrin R. Gaire	21Oct.10
	Jenkinson Henry	7June14
	Johnston Chas. J.	5Sept.06
	Johnstone James	22Jan.06
	Jones Richard	29April02
	Jones Charles	22Jan.06
	Jones *Hon.* Alex.	1Aug.11
	Jones Geo. M.	7Dec.18
	Joyce John	11April09
	Katon James	23Oct.01
	Keen Robert	21do.10
	Kempthorne Wm.	16Sept16.
	Kennedy Thos. F.	4Dec.13
	Kerr *Rt. Hon. Lord* Mark Robert	7Mar.97
	* Kerr Alex. Robert	22Jan.06
	Kerr Charles Julius	5Oct.14
	King Edw. D.	8Jan.01
	King Wm.	13Oct.07
	King Andrew	13Oct.07
	King *Hon.* J. W.	18Jan09
	Kippen George	1Oct.14
	Kitson Edward	4Jan.10
	Knight G. W. H.	7June13
	Knox Edm. S. P.	28Feb.13
	* Lake Willough. T.	4Jan.96
	Lambert Rob.	11April96
	Lamborn John	21Oct.10
	Langford George	5Mar.08
	Lapenotiere J. R.	1Aug.11
	Larkan Robert	16Sept.06
	Laroche Christo.	20Jan.00
	Laroche Henry	22Jan.06
	✚Lavie *Sir* T.	1Jan.01
	Laurie *Sir R. Bt.*	17July97
	Lawrence Daniel	28Sept.16
	*Lawrence John	1Jan.17
	Lawson John	21Oct.10
	Lecky James	5Dec.94
	Le Geyt George	12Aug.12
	Lennock G. G.	4June14
	Leslie Samuel	31July12
	Lewis John Mason	1Jan.01
	Lillicrap James	21Oct.10
	✚Lind *Sir* James	6Mar.04
	Littlehales B. R.	15May00
	Livingstone *Sir* Thomas, *Bart.*	13Jan00
	Lloyd David	1Mar.99
	Lloyd Robert	6Dec.99
216	Loch Fra. E.	29Sept.1814
	* Lockyer Nicho.	29Mar.15
	* Loring John W.	28April02
	Lossack Woodley	22Jan.06
259	Louis *Sir J. Bart.*	do. 06
359	Lowe Abraham	7June14
664	Lumley John R.	14Sept.06
	Lye Wm. Jones	22May06
	Lyford Henry J.	4Dec.13
	Lyons Edmund	7June14
	Lysaght Arthur	25Sept.06
591	M'Culloch Wm.	8July14
	* Macdonald Colin	7June14
	Mackay D. H.	22Jan.06
	Mackellar John	27April99
	Mackenzie Adam	28Sept.99
	Mackenzie Kenneth	6June04
	Mackenzie G. C.	26Nov.06
	Mackenzie A. R.	9May12
	M'Kerlie John	4Dec.13
	M'Kinley George	20Oct.01
	* M'Leod Donald	22Jan.06
	M'Vicar Alex.	1Jan.17
	Mainwaring T. F. C	27Nov.10
	Maitland John	11Aug.97
693	* Maitland Fre. L	21Mar.01
279	*Maitland *Hon.* A.	25Sept.06
635	Malcolm Charles	28Dec.02
	Maling Thomas J.	6Sept.00
	Manby Thomas	22Jan.99
	Mangin Reubeu C.	13Oct.07
	Mansel Robert	14Feb.01
	Mansell Thomas	7June14
	Manvers *Rt. Hon.* Chas. Herb. *Earl*	24Dec.98
	* Maples John F.	23Aug.13
	* Markland J. D.	18April11
	Marshall John W.	21Oct.10
	* Marshall John	7June14
	* Mason Francis	22Jan.06
	Master James	8May04
	Matson Richard	22Mar.99
	Matson Henry	15Dec.02
	Maude William	26Sept.07
	Maude *Hon.* J. A.	11Mar.14
	Maunsell Robert	7Feb.12
	Maurice James W.	18Jan.99
	* Maxwell *Sir* Murray, *Kt.*	4Aug.03
	Maxwell Keith	1May04
	Maxwell John	15June10
	Mends Sir Rob. Kt.	2May00
	Mends W. Bowen	26May14
	Meynell Henry	10April16
	Michell John T.	29April02
	Middleton Rob. G.	11Aug.82
	Milbanke Ralph	20July82
	Miles Thomas	29April02
	Miller John	11Sept.97
	Milner Alexander	12Aug.12
	Milward Clement	28May13
	Mitchell Nath.	7June14
	Mitford Robert	31Mar.13
	Moberly John	26Aug.15
	* Money Rowland	29Mar.15
	Monke George P.	12Jan.10
	* Montagu Wm. A.	12Oct.07
	* Montresor Henry	13June15
	Moorsom Const. R.	7Dec.18
	* Moresby Fairfax	7June14
	Moriarty Edm. J.	25Oct.09
	Morris George	1Feb.12
	Morris Henry G.	12Aug.12
	Morrison I. H.	7June14
	Mott Andrew	12Aug.12
	Mottley Samuel	29April02
	* Moubray Rich. H.	10April97
	Moubray George	12Aug.12
	Mould James	16Sept.16
	* Mounsey William	6July09
	Mounsher Eyles	4Dec.13
	Muddle Rd. Hen.	1Jan.17
	Mudge Zach.	15Nov.00
	* Mulcaster W. H.	29Dec.13
	* Mundy George	10Feb.01
	Murray J. Arthur	15Nov.16
	Murray James	7Dec.18
	* Napier Charles	22May09
	Napier *Hon.* W. J.	4June14
	Nash John	29April02
	Nash James	29April02
	Nesham Chr. J. W.	29April02
	Neville *Rt. Hon.* Ralph Viscount	16Feb.11
	New Thomas	27Feb.12
	* Newcombe Fran.	11April09
	* Nicolas J. T.	26Aug.15
	Nisbet Josiah	24Dec.98
	Noble James	29April02
	Northey Jas. M.	25Sept.06
	Nott Francis John	21Oct.10
	* Nourse Joseph	30April04
	O'Brien Robert	1May04
	O'Bryen *Rt. Hon. Lord* James	14Feb.99
	O'Bryen *Rt. Hon. Lord* Edward	29April02
	O'Connor R. J. L.	21Oct.10
	O'Conor Rich.	16Aug.14
	Ogilvy William	5July97
	Ogle *Sir* Charles *Bt.*	11Jan.96
	O'Grady Hayes	7June14
	Oliver Robert D.	30April96
	Ommanney J. A.	16Oct.00
	Ommanney H. M.	22Jan.06
	Oswald James	3Sept.99
	Otter Charles	29April02
	Oughton James	15May99
553	✚Owen *Sir* E. W. C. R.	23April98
	Owen Wm. Fitzwilliam	2May11
	Packwood Joseph	14Feb.11
	Page Benj. W.	22Dec.96
	Paget *Hon.* C.	17Oct.97
	* Palmer Edmund	10Oct.07
	Palmer John	9Oct.14
	Parish John	1Jan.17
	* Parker William	9Oct.01
339	Parker Hyde	13Oct.07
	Parker *Sir* Wm. Geo.	6June14
	Parkinson Wm. S.	9Feb.08
	* Parry W. H. W.	29April02
	Pasco John	3April11
407	*Paterson William	16July10
	Pateshall N. Tech.	18Feb.15

No.	NAMES.	Seniority.
	Patton Charles	30May95
	Payne Chas. Fred.	7June14
	Peacocke Richard	4June07
	Pearce Joseph	7June14
	Pearse Thomas	6Dec.06
	* Pearse Henry W.	23Dec.00
	Pearson Rich. H.	7Aug.08
	* Pechell Sam. J.	16June08
	Pechell Sam. G.	30April10
	Pell Watkin Owen	7Nov.13
329	Pellew *Hon.* P. B.	22Jan06
531	*Pellew *Hon.* F. B. R.	14Oct.08
	Pellowe Richard	29April02
	Perceval *Hon.* Geo. Jas.	7Dec.18
	Percival Westby	16Oct.13
	Percy *Hon.* Josceline	25Sep.06
	Percy *Hon.* W. H.	21Mar.12
	Peyton John S.	26Sept11
	Philips James R.	30Sept.17
*	Phillimore John	13Oct.07
	Phillott C. G. R.	7Dec.18
	Philpot Robert	1July00
	Phipps Weston	7June14
	Pigot Hugh	8May03
	Pigot George	17Sept.08
*	Pilfold John	25Dec.05
	Pipon Philip	17Sept.08
	Popham Joseph L.	23Jan.06
	Popham Stephen	19Sept.15
	Porteous John	7June14
	Ponlden Richard	29April02
	Poulett *Hon.* G.	31July06
	Poyntz Stephen	5Dec.06
	Praed B. M.	20Apr.02
*	Prescott Henry	25July10
	Preston D'Arcy	13June96
	Prevost James	13Mar.09
	Price George	7Jan.12
	Price David	13June15
	Pring Daniel	19Sept.15
	Pringle James	1June12
	Pringle George	7June14
	Proby *Hon.* G.	28Nov.06
	Proctor Will. B.	5Sept.06
*	Prowse William	6Mar.97
	Prudhoe, *Rt. Hon.* Algernon *Lord*	19Aug.15
	Puget Peter	29April97
	Pulling Geo. C.	29April02
381	Purvis John B.	16Sept.09
*	Pyn Samuel	29April02
	Quilliam John	24Dec.05
	Quinton Corn.	29April02
	Raggett Rich.	21April09
	Raigersfeld Jeffery	29April02
	Rainier John S.	22Dec.96
*	Rainier Peter	17Jan.06
	Rains Stephen	29April02
	Ramage Wm.	1Jan.17
*	Ramsey Robert	13June15
	Raper Henry	1Feb.96
*	Rathborne Wilson	18Oct.02
	Ratsey Edward	5Sept06
	Rattray Jas.	20Sept.15
*	Redmill Robert	16Dec.96
643	Rennie George	7June14
	Renny Alex.	1Jan.17
	Renwick Thos.	1Jan.17
	Reynolds George	29April02
	Reynolds Barrington	22Jan.12
	Ribouleau Peter	29April02
R	ichards John	2June09
*	RichardsonChas.	27Sept.04
	Richbell Thos.	29April02

No.	NAMES.	Seniority.
	Ricketts Trist. R.	9Oct.01
	Ricketts Wm.	29April02
	Roberts John C. G.	13June15
*	Roberts Samuel	13June15
	Robilliard Wm.	14Dec.12
247	Robinson Hercules	7June14
*	Rodd John Trem.	7Sept.08
	Rodney *Hon.* Edw.	22Jan.06
	Rodney *Hon.* R.	22Feb.13
	Rogers Rob. Henley	28Sept.16
	Rose Jonas	1Jan.01
*	Ross Chas. B. H.	15Oct.02
	Ross Daniel	9Feb.16
	Ross John	7Dec.18
*	Rotheram Edw.	27Aug.00
612	Rowley Sam. C.	29Apr.02
	Rowley Josh. R.	30Sept.12
218	Rowley Robert	21Aug.15
	Ryder Charles	29April02
	Rye Peter	12Aug.12
	Ryves George F.	29May98
	Salt George Bur.	13Oct.07
	Sanders James	29April02
	Sanders George	2June09
	Sanderson Wm.	1Mar.99
	Sartorious G. R.	6June13
	Saurin Edward	7June14
*	Sayer George	14Feb.01
38	Sayer George	21Oct.10
	Schomberg A. W.	1Jan.01
*	Schomberg C.M.	6Aug.03
	Scobell Edward	3April11
548	* Scott George	15June98
	Scott Wm. Isaac	7June14
	Scott David	22Oct.14
	Searle John Clarke	13July96
321	* Searle Thomas	25April08
	Selsey, *Rt. Hon.* Hen. J. *Lord*	7Aug.12
	Senhouse Hum. F.	12Oct.14
	Serrell John	27Jan.03
	Seward James	29April02
440	✚Seymour *Sir* Michael *Bart.*	11Aug.00
*	Seymour Geo. F.	29July06
*	Sharpe Alex. R.	22Jan.13
	Shaw Charles	1July14
	Shepard Jas. K.	12July98
*	Shepheard Lewis	21Oct.10
	Shepheard Wm.	1Feb.12
	Sheridan John	13June15
	Shield William	7Oct.94
	ShippardAlexander	22Jan.06
	Shirley Geo. J.	26April98
35	Shirreff Wm. H.	15Nov.09
	Shortland Tho. G.	1Mar.02
	Sibly Edw. R.	8Mar.14
	Simpson John	12Dec.09
	Sinclair *Sir* J. G. *Bart.*	6June14
	Skene Alexander	29April02
	Skipsey William	18Mar.02
	Slade James	21Oct.10
	Smith Matthew	18April83
	Smith Andrew	6Jan.97
	Smith Matthew	24April08
	Smith Charles T.	28Feb.12
*	Smith John	27Oct.13
	Smith Wm. Rd.	1Jan.17
	Smollett J. R.	29April02
	Sneyd Clement	3April11
	Somerville *Hon.* K.	7June14
	Sotheby Charles	28Feb.12
	Sparke Thomas	3Dec.99
	Spear Joseph	13April09
	Spear Richard	3May13
	Spence Henry H.	24Aug.09

No.	NAMES.	Seniority.
*	Spencer Richard	7Feb.11
267	Spencer *Hon.* R. C.	4June14
	Spicer Peter	29April02
	Spilsbury Frs. B.	19Sept.15
714	Sproule Andrew	28April08
+	Staines *Sir* T.	22Jan.06
	Stamp Thomas	7June14
157	Stanfell Francis	19Mar.10
	Stephens William	7Oct.13
668	Steuart Hew	20Nov.18
	Stevenson Jas. (*b*)	27Feb.11
*	Stewart James P.	1Feb.11
	Stewart Houston	10June17
	Stiles John	14June98
	Stirling Jas. (*a*)	7Dec.18
	Stoddard Pringle	13Oct.07
	Stopford Edward	18Dec.11
	Stow Ather	17May14
	Strachey Christ.	28June14
	Stuart Henry	16Oct.09
*	Stuart *Rt. Hon. Lord* George	3Mar.04
	Stuart James	4Dec.13
	Stupart Gustavus	21Oct.10
	Sturt Henry E. P.	21Oct.10
*	Sulivan T. Ball	19Oct.14
	Sullivan *Sir* C. Bt.	7June14
	Sutton Samuel	27June97
	Swaine Spelman	17May10
	Sykes John	29Jan.06
	Symes Joseph	21Mar.12
	Symonds Tho. E.	29Sept.13
	Tailour John	26Oct.13
	Tait James H.	8Sept.06
+	Talbot Sir J.	27Aug.96
†	Tancock John	1Jan.12
*	Tayler Joseph N.	16Aug.13
	Temple Francis	12Mar.05
	Tetley Joseph S.	7Jan.12
	Thomas Richard	22Oct.05
	Thomas Fred. J.	8Dec.13
	Thompson Norborn	11Aug.00
	Thompson Lenox	15Jan.02
	Thompson John (*a*)	21Oct.10
	Thompson John (*b*)	12Aug.12
	Thomson John	11Sept.15
	Thrush Thomas	8June09
	Tinling Charles	14Feb.01
	Tisdall Archibald	14July15
*	Tobin George	29April02
	Toker Thomas R.	4Dec.13
	Tom Robert Brown	21Oct.10
	Tomlinson Nich.	22Sept.01
	Tower John	8May04
	Townshend Rt. Hon. Lord James	2June09
	Tremlett W. H. B.	29April02
	Trench Hon. W. Le P.	29April02
*	Troilope Geo. Barne	7June14
	Troubridge Sir E. T. Bart.	28Nov.07
+	Tucker Sir E.	23Mar.07
	Tucker Thomas T.	1Aug.11
	Upton Clatwor.	29April02
*	Ussher Thomas	24May08
	Vansittart Henry	3Feb.01
	Vaughan Henry	22Jan.06
	Veitch James	12Aug.12
	Vernon Fred. E. V.	7June14
	Vesey Francis	16Sept.09
*	Vincent Rich. B.	8April05
*	Wainwright Jno.	29April02
*	Waldegrave Hon. G. G.	16Feb.07
	WaldegraveHn.W.	8Mar.11

No.	NAMES.	Seniority.
	Wales Richard W.	1Jan.17
440	* Walker James	17Oct.97
	Walker Benj.	15June10
	Waller William	8Jan.91
	Waller Edmund	1Jan.17
	Wallis, Jas.	26Nov.17
	Walter Arthur	25Oct.09
	Walton Jacob	29April02
	Ward William	10June08
	Warde Charles	18Sept.15
	Warren Fred.	12May01
107	*Warren Samuel	28April02
	Watson James	22Jan.06
	Watson Christ.	21Oct.10
	Watson Ch. Hope	6June14
	Watts Geo. Edw	7June14
240	Wauchope Robert	6June14
	Weir Henry	29July12
	Wells William	28April09
	Wemyss James	1July14
	West John	15Nov.96
20	Westropp Amos F.	7Dec.18
	Whinyates Thos.	12Aug.12
	White John Cham.	2Aug.99
	White George	30Aug.99
	White Thos. (a)	7Aug.10
	White Thos. (b)	21Oct.10
599	White Martin	7Dec.18
	White Jas. K.	7Dec.18
	Whyte John	29April02
	Wight John	29April02
	Wilbraham Wm.	13Jan.09
720	Willes Geo. W.	7June14
	Williams Robert	10Nov.97
	Williams John	4Mar.11
	Willock F. G.	24Nov.15
	*Willoughby N. J.	5Sept.10
	Wilson John	7June14
	Winne John	28April02
	Winthrop Robert	16Dec.06
606	Wise William F.	18May06
	Withers Thomas	13May90
	Wodehouse Hon. P.	23Dec.96
	*Wolfe George	10Dec.09
	Wollaston Chas.	1Jan.01
	Wolley Isaac	18Sept.97
	Wolrige William	7Dec.18
	*Wood Sir J. A. Kt.	27Mar.97
	Wood John	13May00
	Woodriff Daniel	28April02
	Woolcombe Edw.	29Sept.08
	Wooldridge Wm.	10June07
	Woolcombe J. C.	17Oct.04
	Wormeley Ralph R.	7June14
	Worsley Richard	29Nov.97
	Worth James A.	21Oct.10
	Wyndham George	3July12
	Yelland John	22Jan.06
	Young William	29April02
	Young Thomas	1Jan.17

AN ALPHABETICAL LIST
OF THE
COMMANDERS OF HIS MAJESTY'S FLEET,

With the Dates of their first Commissions.

(N. B. The Names in Italics are those of Lieutenants superannuated with the rank of Commander.)

[The Figures before each Name denote the Number of the Ship in which the Officer serves.]

No.	NAMES.	Seniority.
	Abbott Peter Dupuy	31Jan.14
	Agassiz Jas. John C.	29April02
	Alcock Richard	21Mar.12
	Alexander John	14Mar.11
	Alexander Nicholas	13June15
	Allen Charles	7July09
	Allen George B.	19Aug.09
	Anderson Wm. (a)	12July17
	Annesley Fr. Ch.	30July14
	Anthony Charles	29Dec.13
	Aplin John Geo.	12Mar.14
	Arabin Septimius	27Aug.14
	Arbuthnot A. D. Y.	27June14
	Archdall Edward	12Sept.16
	Arnold Robert	1Jan.16
	Arrow John J.	16May14
	Arscott Thomas	7June14
	Askew Christ. C.	26Nov.11
	Askey James	15June14
	Athill James	7June14
	Babington Jas. B.	16Sept.16
	Baillie Alex. F.	30Nov.02
	Baker Henry (a)	15June14
	Baker Henry (b)	15June14
	Baker C. A.	15June14
	Baker Francis	27June14
	Baker John	1Jan.16
	Baldwin John	18Nov.11
	Balfour William	22Jan.06
	Bamber Wm. R.	21Oct.10
	Banks John	29May12
	Banks Francis	7Oct.13
	Barker Daniel	29May10
	Barclay Robert H.	13Nov.13
	Barker Edw.	24Dec.05
	Barrell Justinian	21Mar.15
	Barrington *Hon.* G.	7Dec.18
	Baugh Henry	19May08
518	Baumgardt W. A.	28Feb.15
	Bazalgette Joseph	17May14
	Beecroft Charles	30Oct.09
	Belcher Nat.	21Oct.10
	Benett Charles C.	15June14
	Bennett Charles	21Oct.10
	Bennett Wm.	12Aug.12
	Bennett Thos.	15June14
	Berney John	27June14
	Bevians Wm.	4Mar.97
	Bigland W. B.	15June14
	Bignell Geo.	19Sept.15
	Birkhead H. H.	9Nov.95
	Bissell Wm.	11April09
364	Blacker Stewart	1Feb.12
	Blackler Rob. T.	2Aug 11
	Blennerhassett G.	11Nov.08
	Blnett Richard	6Dec.16
	Boger Richard	20Sept.93
	Bond Thomas	31Jan.14
	Bonifant Bartho.	20April18
	Borthwick Alex.	7Dec18
	Boss John George	26Nov.11
	Boswall J. Donald	15June14
	Boswell Walter	15June14
	Bourchier Wm.	19Sept.15
	Bourne Henry	6Nov.13
	Bowden R. Booth	5Aug.13
	Bowen Geo.	15June14
	Boyer Edward	18Mar.15
	Boyd David	17Jan.15
	Boyes Henry	11May15
	Boyle Robert	7Dec.18
	Boys Edward	8July14
	Brace Francis	7Dec.18
990	Branch A. B.	6June14
	Brenner James	1Aug.11
	Brenton John	20Nov.12
	Brett Peirey	1Feb.12
323	Bridgeman *hon.* C. O.	16May14
132	Bridges P. H.	18Nov.16
	Bridges Geo. F.	9Sept.18
	Brown George	7Mar.10
	Brown Samuel	1Aug.11
	Brown Adam	26April14
	Brown Matthew	31Jan.14
	Bruce W. H.	27May14
	Bruce Robert	9Nov.18
	Buchan David	12April16
	Buchanan Arch	15June14
	Buchannan Wm.	18July12
	Buller Tho. Went.	19April17
	Bullock James	28Sept.14
	Bunce James	1Jan.16
	Burgess Wm.	5July94
	Burgess Samuel	16Sept.16
	Burnaby *Sir* Wm. C.	Hood, Bt. 26May14
	Burnaby E. A. C.	11Dec.15
	Burrard *Sir* C. *Bt.*	7June15
	Burt Edw.	1April08
	Burton Richard	12Aug.12
	Burton G. G.	5Oct.14
	Bury Thomas	15June14
	Butt Hen. Sam.	8Aug.97
	Campbell John (a)	29Dec.11
	Campbell John (b)	6do.13
	Campbell James	6Dec.13
	Campbell *Hon.* G. P.	16May11

Digitized by Google

No.	NAMES.	Seniority
	Campbell Alex.	6Oct.15
	Campbell Lewis	15Nov.16
	Canning George	15June14
	Carew Henry	27Aug.97
	Carew Thomas	7June14
	Carne Chas. Lord.	28Oct.09
	Carnegie Patrick	17Dec.14
	Carpenter J. C.	11April09
709	Carter Tho. Wren	14July15
	Cartier J. Henry	10Feb.01
	Cartwright John	25Oct.09
	Case Wm.	7Aug.12
	Cashman Wm.	29April02
	Caulfeild Robert	4Nov.14
	Chads Hen. Duc.	28May13
	Chalmers *Sir* C. W. *Bart.*	15June14
	Chapman I. Flem.	31Aug.15
	Chiene John	4Dec.13
	Chilcott John	29April02
	Child John	15Sept.09
	Christian Jonath.	1Feb.17
	Claridge Chas.	22Sept.06
	Clark Samuel	2April06
	Clarke Hyde John	21Oct.10
	ClarkeFlet.Nort.	27Aug.14
	Clephan James	29Dec.11
	Clowes Tho. Ball	23Mar.19
	Clyde Chas.	21Oct.10
	Cobb Smith	15Oct.12
	Cobbe Wm.	7June14
	Cochrane Jno. D.	15Aug.14
	Codd John	2May10
	Coffin J.Towesend	1July13
	Colby Thomas	17May14
	Cole Thomas	12Jan.05
	Collier HenryT.B.	24Oct.12
	Collins Edw.	15June14
	Colquitt Goodwin	15Jan.23
	Compton Henry	3Sept.99
	Congalton And.	27Aug.10
	Conolly Matthew	4Dec.13
	Coote Wm.	6May07
	Copeland Richard	13June15
	Corbyn Jos.	15June14
	Corry Armar L.	13June15
	Corsellis N. C.	9Nov.14
	Cotgrave Ed.Stone	15June14
	Coutts James	6Sept.15
	Coulson R. Lisle	15June10
	Courtnay W.M.	21Oct.10
	Covey John	31Jan.14
	Cowan Malcolm	23Oct.02
	Cowan John S.	19Dec.09
	Cowe John	21Sept.06
596	Cox Douglas	9July17
	Coxen H. Conyng.	10Oct.09
	Cramer John	15Mar.11
	Crawford Abr.	23Mar.15
	Crawley Thomas	31Jan.14
	Crichton James	12Aug.12
	Crofton Ambrose	23June94
	Croker Richard	15June14
	Croker Walter	2Nov.14
	Crooke Chas. H.	30Aug.15
	Crouch Joseph	9Nov.14
	Cumby Charles	4Dec.13
	Cunningham Tho.	5Oct.09
	Curran J. B. H.	3Aug.11
	Curzon RoperTho.	21Apr.13
460	Curzon Edward	29Mar.15
	Cuttfield William	19May08
	Dalby Thomas	5Dec.94
	Dalgleish James	4Dec.13
435	DallingJohn W.	15June14
	Dalton Jas. R.	30April10

No.	NAMES.	Seniority.
	Dalway Noah	6April14
	Dalyell W. C.	17Feb.14
	Davey George	18Jan.96
	Davies John (*a*)	16Aug.96
	Davies John (*b*)	9Oct.16
	Davies James	16Sept.16
	Davis Henry	21Oct.10
	Davy John	15July14
	Dawe Henry	28Oct.18
	DawkinsWm.Robt.	18Sept.15
	Dayrell Henry	23Mar.17
	Deacon Henry	1Dec.87
	Dean William	15June14
	Deans Robt.	9Sept.18
	Debenham John	27Aug.14
	Delafons Thos.	28Apr.14
	Delafons Edw. H.	16Sept.16
	Dench Thos.	24Oct.08
	Denman Edmund	17Feb.10
	De Ripps James	18April11
	Devon Thos. B.	4May13
	Devonshire Rd.	27Aug.14
	Dickins Saml. T.	5April13
	Dickinson Thos. (*a*)	5Dec.96
	Dickinson T. (*b*)	15June14
	DicksonWm.Hen.	21Aug.15
	Digby Martin	21Feb.10
	Dixie Alexander	7June14
	*Dobbs Alex.	14Feb.14
	Domett George	7June16
	Donadieu Andh.	24Aug.19
	Dorrill Rich.	31Jan.14
	Dougal George	13June15
	Douglas John	29April02
	Douglas W. Hen.	4Dec.13
	Douglas P. H.	28May14
	Dowers Purser	11Jan.16
	Doyel George	31Jan.14
	Drewitt James	13Oct.19
	Drummond J. F.	8Aug.07
	Drury Henry	10Sept.11
	Du Cane Chas.	30Aug.15
	Duff Norwich	15June14
	Dunn James	9March14
	Dunn Pascoe	15June14
	Dutton Thomas	1Feb.19
	Duval Francis	15June14
	Dyer Thomas S.	19Jan.16
	Eastwood Joseph	23June15
	Eastwood Jos. N.	1Jan.16
	Edgar William	1Jan.16
	Edwards John (*a*)	1Dec.87
	Edwards John (*b*)	22June95
	Edwards John (*c*)	4Dec.13
	Edwards Jeremiah	30Oct.95
	Edwards Henry	29Sept.13
	Edwards Tho. A.	19July14
	EdwardsRich.Flan.	27Aug.14
	Elder Charles	31Jan.14
	Elliott John	17March14
	Elliot Rob. Jas.	27Aug.14
	Ellis James	19Nov.78
	Elphinstone A. F.	15June14
	Elton Henry	7June14
	England Robert	9Jan.96
523	Evance Wm. D.	18Aug.18
	Eyre Thomas	25July12
	Falkiner C. L.	9July13
	Farwell Charles	17Mar.12
	Fead Francis	4Oct.14
	Featherstone S.	21Sept.99
	Felix Rob. R.	10June17
	Fennell John	15June14
	Ferris Thos	20Sept.15

No.	NAMES.	Seniority.
	Field George	1Jan.16
	Filmore John	18June11
	Fisher John	7June14
	Fitzmaurice G.	1Feb.12
	Fleming John	2Nov.14
	Fleming Rich. H.	17Sept.16
	Folliott Daniel	21Sept.90
	Foote John	29Sept.13
282	Forbes Henry	1Feb.19
	Forbes John	17Mar.12
	Forman Walter	1Dec.13
	Forster Thos.	16Feb.14
	Forster Robert	13June15
	Fowell Samuel	4Jan.06
	French George	22May13
	Fuller Rose H.	15June14
	Fuller W. Stephen	13June15
125	Furneaux John	19July14
	Gabriel James W.	21Mar.12
	Galloway James	29Jan.06
	Gallwey Thomas	17Mar.12
	Gape Joseph	16Feb.14
	Gardiner John	19June11
	GardnerJ.Baynton	13June15
	Garland Jas.	26Aug.15
	Garrett Edw. W.	31Jan.09
	Garrett James H.	3May11
	Gascoyne John	27Mar.97
	Gedge John	15Nov.11
	Gibson John S.	2April06
	Giddy Charles	10Sept.14
	Giles Robert	12Mar.12
	Gill Thomas	15June14
	Gilmour David	28Sept.99
	Gilmour John	1July11
	Glen Niabit	4Dec.13
	Goodeve James	3May98
	Godfrey Wm. M'K.	2Feb.13
	Gomm James	1Mar.17
	Gordon Rob. Jas.	6June14
639	Gordon *Hon. J.*	15June14
	Gordon George	9Jan.15
	Gordon William	13June15
	Gordon Jas. Gab.	20July15
202	Gore John (*a*)	23June08
	Gore John (*b*)	10Oct.12
445	Gosling George	24April15
	Grace Percy	15June14
	Grant James	12Jan.05
	Grant Gregory	21Oct.10
	Grant Rich.	7Nov.18
	Grant David Mc D.	1Jan.16
	Grant George	8Apr.16
	Greenaway Rich.	26May14
	Greene Charles	23July14
	Greenlaw Jno. P.	15June14
	GreensillGeorge	1Feb.12
	Gregory Wm.	18April11
	Grey Charles	1Jan.16
	Griffinhoofe T. S.	20Jan.13
	Grist Wm.	7Dec.18
	Grove Thos. S.	25Oct.09
	Groves James	14Feb.14
	Grumly Arthur	29Apr.02
	Guise Martin G.	29Mar.15
	Hall John	24April97
	Hall Edward	12Aug.12
	Hall William	23July14
	Halliday Frau. A.	23Aug.08
	Halsted George	21Jan.09
	Halton Thomas	9Jan.98
	Hamilton Sir W. Bt.	1Jan.16
	Hamley Wm.	15June14
	Hamlyn Charles	27Aug.14
	Hance John	5June13
	Hanmer Job	8June14

Digitized by Google

No.	NAMES.	Seniority.
	Harrison George	23June96
	Harness Rd. S.	27Aug 14
	Harries James	23Jun4115
	Harrison Joseph	14Sep.18
	Harvey Chas. B.	19July14
	Hatton H. J.	30Aug.15
	Haultain Chas.	15June14
	Haverfield Robt.	27Aug.14
	Hawkey Charles	31July12
	Hawkins Ab. M.	12Dec.12
	Hay James	28May10
	HayPat.Duff Hen.	31Aug.15
	Hay Robert	16Sept.16
	Haydon William	1Aug.11
	Haye George	19May12
	Hayes George	15June14
	Haymes Phil.Geo.	13Mar.15
	Haynes Joseph	25Oct.09
	Heaslop J. C.	24June17
	Heddington Tho.	28Sept.06
	Hendry Wm.	27April14
	Herbert Thomas	30Oct.14
	Herrick Hen. W.	17Aug.13
	Herringham Wm. A.	16Jan.18
	Hewes Thomas O.	1Aug.11
	Hewett John	31Jan.14
	Hext William	28April09
	Hickman John C.	1Sept.17
	Hill Thomas	15Jan.02
	Hill Peter	12April13
	Hillier Curry W.	7June14
	Hilliyar William	27Aug.14
	Hilton George	7June14
	Hilton John	15June14
	Hindmarsh John	15June14
	Hird William	29July14
	Hire George A.	1Aug.11
	Hockings Robt.	11April09
	Hodge Andrew	4Dec.07
	Hoffman Fred.	22Feb.08
	Hole Charles	29Aug.12
	Hollingberry W.	20Apr.10
	Holman William	20Feb.14
	Holmes William	19Aug.15
	Holworthy Nich.H.	2May18
	Home Alexander	22Dec.15
	Hood Silas Thompson	
		27April15
	Hope David	15June14
	Hore Samuel B.	13May13
	Hore Herb. Wm.	11June14
	Horn James	9Oct.14
	Horn Philip T.	6Sept.16
	Hoskins Samuel	4July14
	Hotham Wm.	15June14
	Howell Jos. B.	18Sept.16
	Hoy Joseph	20Nov.07
	Hoy Robert	5Feb.17
	Huggins James	15June14
	Hughes William	7May04
	Hughes Wm. Jas.	25Sept.06
584	Hunn Fred.	27Aug.14
	Hunter Chas. N.	15May18
	Hurdis Geo. C.	20April09
	Hutchinson Edwd	14Oct.97
	Hutchinson Wm.	26May14
	Hutchinson Chs.	21July14
	Jackson W. Rush	20Oct.13
	Jackson Rob. M.	31Mar.14
	James William	13Jan.79
	James Jacob	7Mar.97
	James Edwin	17May14
	Jane Henry	10May10
	Jauncey Henry F.	1Feb.12
	Jeffery Samuel	23Feb.07
	Jekyll John	21Mar.12
	Jermy Charles D.	13June15
	Jervoise Wm. C.	27Aug.14

No.	NAMES.	Seniority.
	Joynes Thomas	31Jan.14
	Inckelon Robert	4May13
	Ingham Geo.	15June14
	Johnson Joshua	27April01
	Johnson Edward	27Aug.14
	Jones John	22Oct.68
	Jones George	24Dec.98
	Jones Henry	11April09
	Jones *Sir* C. T. *Kt.*	15Aug.10
	Jones Theobald	19July14
	Jones Jenkin	18May16
	Jones John (a)	30Mar.18
	Irby *Hon.* C. L.	7June14
	Irons John	1Aug.11
	Irvine Charles C.	24May08
	Irwin James	14April02
	Judd Robert H.	29do.02
	Julian John	15June14
	Julyan Robt.	7June14
	Justice Philip (a)	11Dec.17
	Kains John	8Jan.14
	Keats Wm.	17April16
	Keenan John	1June14
	Keith *Sir* G.M.Bt.	16Mar.14
	Kelly William (*a*)	21Oct.10
	Kelly William (*b*)	23Aug.11
472	Kelly Bened. M.	26Nov.11
	Kemp Richard	21May03
	Kempe Nicholas	14July97
	Kempthorne S.	26Aug.89
	Kennedy Alex.	2June09
	Kent Wm. G. C.	15June14
	Kent Bartho.	29Mar.15
	Kilwick Edward	22July96
	King Charles	31Jan.14
	King George (*a*)	15June14
	King George (*b*)	19July14
	King Henry	19Oct.14
	Kinloch Dacid	1Aug.89
	Kinsman J. K.	17Sept.13
	Kittoe W. Hugh	22Nov.90
	Kneeshaw Josh.	12Jan.14
	Knight Hood	15June14
	Lamb Philip	29April02
	Lambert John	15June14
	Landless Wm.	15Aug.06
	Larkan John	8July94
	Lascelles John F.	27Aug.14
	Laugharne T.L. P.	12Feb.11
	Laugharne Wm.	23Sept.14
	Layman William	9Mar.05
	Lea John Robert	29Sept.98
	Leach James	21Oct.10
	Lechmere Chas.	18Sept.15
23	Leeke Henry John	15June14
	Legard Sir Tho. Bt.	5May18
	Le Hunte Francis	15June14
	Leith W. Forbes	15June14
	Leith John	13June15
	Lempriere G. O.	20Jan.13
	Lethbridge Thos.	5April15
	Le Vesconte Philip	7Nov.16
	Lewin R. J.	4Nov.14
	Limbery William	1Jan.16
	Lindsay Martin	27May13
	Lindsey John	27Aug.14
	Linthorne Tho.	2Jan.98
	Litchfield Henry	12July13
	Lloyd Edward	9July14
	Lloyd Geo.	8Nov.15
	Lockhart Andrew	30May10
	Love William	13Feb.07
	Low John Mc. A.	20Jan.18
	Lowcay Henry	29Oct.13
	Lowthian Robert	4Dec.13
	Luce John	8Mar.97

No.	NAMES.	Seniority.
	Luke George (*a*)	3Nov.04
	Luke George (*b*)	8July14
	Lys James	16Feb.10
	Lyne Thomas	29April02
	Lyne Philip	29April02
	Lynne Henry	12do.11
	Lyons John	27June14
	M'Cleverty G. A.	8Apr.13
	M'Coy Robert	15June14
	M'Culloch Tho.	19Oct.12
	M'Dowall James	12Oct.14
	M'Farland James	18June03
	M'Gwire Wm.	22May97
	Mackay David	14Sept.81
	M'Kellar Peter	4July94
	Mackenzie Murd.	31Jan.14
	M'Killop J.G.M'B.	26May14
	M'Konochie Alex.	8Sept.15
	M'Meekan A.	27May12
	M'Pherson Geo.	16Sept.16
	M'Quhae Peter	15June14
	Mainsy Peter	13June15
	Mainwaring R.	13Aug.12
	Malone Wm. (a)	4Oct.17
	Manderson James	22Jan.06
	Mangles James	13June15
	Manley John	20April02
	Mansel Thomas	15June14
	Mapleton David	17May14
	Marrett Joseph	25May12
	Marryat Fred.	13June15
	Marsh John	6July94
	Marsh Henry	31Jan.14
	Marshall Jas. N.	18Mar.00
	Marshall John H.	21Oct.10
	Marshall Hen. M.	27June14
	Martin John H.	17Feb 00
	Martin Thomas	10Aug.13
	Martin Wm. Geo.	2April18
	Mason Thos. Nonce	13June15
	Mason Fr. Browne	13June15
	Mather William	23Dec.07
	Matthews Michael	20Sept.15
	Maxwell George	21Sept.90
	Maxwell George B.	15June14
	May William	21Aug.09
	May John	8April01
	Maynard Thos.	12Jan.05
	Mayne Robert	9June01
	Meade John	4Nov.12
	Means James	7June14
	Medlicott John	4do.14
	Meszies Duncan	1Jan.16
	Mercadell Alex.	3Sept.14
	Methven Thomas	21Feb.12
	Michell Fred. Thos.	16Sept.16
	Miller William	22Sept.14
116	Mingay Wm. James	20Oct.17
	Mitchell Charles	24May11
	Mitchell Bowles	24Aug.10
6 3	Mitchell Andrew	24do.13
	Molesworth Bern.	15May14
	Molineux James	4May10
	Monilaws Wm.	20Sept.15
	Montagu John Wm.	31May14
	Montagu James	7June14
	Montagu Montagu	13June15
154	Montgomerie Alex.	7June14
	Montgomery Thos.	13June15
	Moore William	24Dec.98
	Moore William	18April14
	Moore Chas. (*b*)	24June17
	Morey George (a)	1Jan.16
	Moorman Rich.	15June14
	Morce William	27April01
	Morgan John F.	12Oct.14
	Morgan Thomas	16Nov.14
	Morgan Wm. Tho.	18Feb.15

Digitized by Google

No.	NAMES.	Seniority.
	Morier William	13June15
	Morris John Row	15June14
	Mouat Stephen	P. 1Dec.87
	Mouatt George	18June05
	Mudie David	27April01
	Mules William	28Oct.18
	Murley William	29Oct.13
	Muston Thos. G.	11Apr.06
	Napier Hen. Edw.	7June14
	Nares Wm. H.	1July11
	Neill Joseph	26Aug.15
	Nelson Charles	13June15
	Nepean Edmund	22June16
	Nesbitt Alex.	18Jan.09
	Nevile Christ.	10Jan.97
	Newton Vincent	26May14
	Nicholas John	17May14
	Nicolas John H.	17Mar.14
	Ninis George	15June14
	Nixon Christ.	11April09
613	Noel *Hon.* Fred.	29July13
	Norton John	21Oct10
	Norton George	15June14
	Norwood Stephen	1Jan.16
601	O'Brien Don. H.	22Jan.13
	Oliver Thomas	22Jan.06
	Oliver James	4Dec.13
	Oliver Robert	27Aug.14
	O'Neil Tereuce	24Apr.00
	Orde John	24Jan.05
415	Otty Allen	1July15
	Owen Charles C.	28Feb.15
	Pakenham John	15June14
	Parker Rich. W.	15Aug.06
	Parker Fred. A. H.	15June14
	Parker Henry	27June14
	Parker Chas. Christ.	5Apr.15
61	Parkin John P.	12Dec.16
	Parr John Steppens	29Apr.16
	Parrey Robert	26Aug.08
	Parry Thos. P. J.	27Dec.08
	Parson John	16Sept.16
	Parsons Robert W.	7Nov.16
	Patey Joseph	19July15
	Patton Hugh	6Dec.13
	Patton Robert	13June15
	Payne John	24Feb.09
	Paynter John Pender	7Nov.16
	Peake Thomas L.	8May12
	Pearson Robert	6Dec.96
	Pearson Hugh	7June14
	Pearson Charles	29July14
73	Pechell Geo. R.	30May14
	Pedlar George	12Oct.14
	Pemberton Hen. C.	20Jan.18
	Pengelly C.	20Sept.14
	Penruddocke Geo.	15June14
	Peppen Wm. B.	19Nov.12
	Percival Thomas	11April09
	Pettet Robert	2Jan.04
250	Pettman W. R. A.	7June14
	Pettman Thomas	15June14
	Phillips Charles	6Oct.12
	Phillips John Geo.	22Oct.14
	Pickard James	7June14
	Pickernell P. G.	4July10
	Pickford Chas.	27Apr.04
	Pierie John	31Jan. 4
	Pigott Rd. H. H.	31May14
	Pilch Robert	4Dec.13
	Pinto Thomas	9Feb.08

No.	NAMES.	Seniority.
	Plumridge Jas. H.	7June14
574	Polkinghorne Jas.	27June14
68	Popham Wm.	23Dec.14
	Popplewell Matt. J.	6Nov.13
307	Powell H. Brace	15June14
	Poyntz Newdigate	19Sept.15
	Price John	28April12
	Price Joseph	19June11
	Price Samuel	18Sept.15
	Prickett John	12Aug.18
	Prickett Thomas	30Jan.13
	Pridham Rich.	15June14
	Probyn Henry	18Aug.96
	Proctor Peter	2June10
	Purchas Wm. J.	7Dec.18
	Pyne Harry	19July14
	Radford Sam.	22Jan.14
583	Ramsden Wm.	14June13
	Randolph Chas. G.	13June15
	Ratsey Robert	1Jan.16
	Rayley Charles	1Dec.13
207	Reid Charles H.	2June12
	Revans Thos.	16Sept.16
	Reynolds John	20 Nov.15
	Rhodes John H.	15June14
245	Rich George F.	26Oct.13
	Rich. Charles	27Jan.16
	Richan William	29April02
	Richards Wm.	15June14
	Richards Peter	16Sept.16
	Richardson John	24April02
	Richardson *Sir* J. C.	28May43
	Richardson W. *(a)*	7Dec.18
	Riddell Robert	1Feb.12
	Rider William B.	22Jan.06
	Roberts Thomas	23July98
	Roberts Wm. P.	21Mar.12
	Roberts Daniel	16May12
	Roberts J. Walt.	26Aug.14
	Roberts Mitchell	24Sept.14
	Roberts W. G.	20Sept.15
	Roberts Wm. *(a)*	5Aug.16
	Robertson Jas.	21Aug.15
	Robertson John *(a)*	9Dec.16
	Robinett Roger	19Oct.14
	Robinson Charles	5April94
	Robinson Geo.	23June95
	Rochfort Wm.	15June14
	Rogers William	22Jan.06
	Rokeby Henry R.	13June15
	Rooke Fred. W.	21Mar.12
	Rose Alexander	21Oct.10
	Rose James	7Oct.13
487	Rous *Hon.* H. J	26Nov.17
	Rose Henry Nat.	2May10
	Rows Thomas	26Dec.10
	Rowed Henry	15June14
	Russel Robt.	3Jan.11
	Russell William	10Oct.09
	Russell Robt.	21June14
	St. Clair David L.	20Nov.12
	Sainthil Rich	31Jan.14
	Sanders Thos.	16Sept.16
	Sargent William	4Dec.13
	Sarmon Geo. Woods	13June15
	Sause Robert	7May02
	Scobell George T.	1Feb.19
	Scott George	24Mar.12
	Scott James	19Oct.14
	Scott John	13June15
	Scott Hen. Wm.	13June15
	Scott Edw. F.	20Sept.15
231	*Scriven Timothy	7Oct.13
	Seagar John	15June14
	Selwyn Charles W.	15June14
	Seward Charles	15Nov.14
	Seymore John	31Jan.14

No.	NAMES.	Seniority.
	Seymour Fran. E.	16May14
368	Shannon Rodney	13June15
	Share James	11Dec.17
	Shaw Isaac	9Aug.13
	Shed Robert	15June14
	Shepherd John	12Aug 18
205	Shiffner Henry	22Feb.14
	Shippard William	12Aug.18
	Short J. J.	11 Nov.15
	Sibbald James	15June14
42	Simeon Charles	13June15
	Simmonds Joseph	7Mar.10
	Simpson William	22April11
	Simpson Tho. *(a)*	1Aug.11
	Simpson Tho. *(b)*	20Oct.13
	Skekel John	28June11
	Skipsey Robert	26Aug.15
	Slaughter Wm.	21Nov.16
	Smith John Lang.	14Jan.06
	Smith Wm. Robt.	11April09
	Smith William H.	2May10
	Smith John	3July12
	Smith John Bern.	1Dec.12
	Smith Robert	4Mar.14
139	Smith Thos.	15June14
	Smith John	30May14
	Smith James	1Jan.16
	Smyth John	1May04
13	Smyth Wm. Hen.	18Sept.15
	Snow Wm.	13Jan.14
	Southey Thomas	1Aug.11
	Sparshott Sam.	16Oct.18
	Spread John Ma.	21June98
	Sproule Thos.	3 Nov.15
	Squire Charles	4Dec.11
	Stackpoole Mich.	7Dec.18
	Stainforth George	25Oct.09
	Stanhope Henry	27June14
	Stanhope *Sir* Edwyn Francis, *Bt.*	27Aug.14
	Stanton Ant. Col.	27Aug.14
	Stephens Stephen	25Oct.09
	Stevenson John	5May12
	Stewart Edward	7June14
	Stewart Allan	15June18
	Stirling James *(b)*	15June14
	Stoddart John	3July12
	Strangways Chs.	14July15
	Streatfeild Richard	26May14
	Streatfeild Robert	13June15
	Street Benjamin	4Mar.11
416	Strong Charles B.	14Mar.11
	Studdert J. Fitz.	12Aug.14
	Style William	1Feb.12
	Style Thos.	20Sept.15
	Suckling Wm. B.	1July14
	Sutton George M.	22Jan.06
	Sykes Thomas	9Nov.13
	Sykes John	2Nov.14
	Symonds John C.	16Aug.14
	Symons James *(b)*	17Sept.16
	Tait Peter	1Aug.00
	Taylenre John	31Jan.14
	Taylor Henry	15June14
	Taylor John *the junior Commander*	15June14
	Theed John	29Jan.00
	Thicknesse John	15June14
	Thomas Abel W.	15June14
	Thompson Hen C.	19Sept.08
	Thomson Andrew	17Oct.01
	Thomson Henry	6June10
	Thornbrough Ed.	
	Le C.	28May18
	Thruston Chas. T.	7Feb.18
	Thwaits Richard	27June09
	Tinkler Robert	27April01
	Titcher William	18Jan.83
255	Tomkinson James	12Mar.10

Digitized by Google

No.	NAMES.	Seniority.
	Tomlinson Robt.	15June14
	Tookey Ranceford	6Dec.96
	Townsend James	27June14
	Townshend Thos.	19Oct.01
179	Tozer Aaron	15June14
	Tracey John	11June14
	Travers Eaton	15June14
	Treacy Joshua	21Mar.12
	Trefusis *Hon.* G. R. W.	2May16
	Trimmer Thomas	27Aug.14
	Tritton Ewell	21Jan.09
	Truscott George	21Mar.12
	Truscott Francis	22Oct.14
	Tucker Robert	21Mar.04
	Tullidge Joseph C.	1Aug.11
	Tupman Geo.	9Oct.15
	Turberville Edm.	15June14
	Turnbull George	25Oct.09
	Turnour *Hon.* A R.	20Sept.15
	Tyler Charles	7Feb.12
	Tyler George	7Feb.15
	Valentine David	22Jan.06
	Valpy Ant. Blag.	19July14
	Vassall Nath.	15June14
	Vincent Andrew A.	6Feb.16
	Vivion Thomas	21Oct.10
	Umfreville John B.	6Dec.13
	Undrell John	13June15
	Urmston Geo. C.	5Oct.14
	Walcott John Edw.	6June15
	Walker Charles	1Feb.12
	Walker Robert	8Dec.13
	Wall William	31Jan.14
	Waller John	1Jan.16
	Wallis Provo. W. P.	9July13
177	Walpole Wm.	15June14
	Waldon John R.	1Jan.16
	Warburton Benj.	16Dec.07
	Waring Henry	29April09
	Warrand Thomas	27July19
	Watling John W.	1Dec.13
	Watson John	15June14
	Weeks John	29May12
	Wells Thomas	26Nov.06
	West Christ.	4June14
	Westphal Philip	13June15
	Westphal Geo. A.	8July13
	Wetherall F. A.	15June14
	Weymouth Rich.	24Dec.14
	Whipple John	8Oct.98
	Whitaker Thos.	13June15
	Whitaker John (a)	20Sept.16
180	White Cha. Sam.	24Sept.14
	White Mark	10Oct.15
	Whorwood W. H.	27Dec.08
	Whyte Edward	6Dec.13
	Wilbraham Rich.	15June14
	Wildey Henry	3May10
	Williams Ed. (a)	23Mar.97
	Williams Ed. (b)	24Dec.05
	Williams Robert	5May06
	Williams Robert	14Sept.13
	Williams Thos.	27June14
	Williams Peter	27Aug.14
	Williams Rd. Rich.	15Dec.15
	Williams Owen (a)	3Dec.18
	Willoughby Digby	7May02
	Wilson Andrew	17Sept.12
	Wilson T. H.	15June14
	Wilson Thomas	26Aug.14
	Wilson John	6June,15
	Windeyer Walter	13June15
	Wingate G. T.	15June14
605	Wiseman Sir Wm. Saltonstall, *Bt.*	24Sept.11
	Witherston John	30Mar.13
	Welrige Thomas	24Jan.11
	Woodger Charles	28Oct.18
	Woodley Wm.	11Mar.16
	Worsley Miller	13July15
	Worth John	21Aug.09
	Wray Henry	22June95
	Wrench Matthew	27Mar.97
	Wriford Sam.	10Oct.15
	Wright Mayson	7Oct.13
	Wright J. R. T.	27Aug.14
	Wright Robert	1Jan.17
	Wright Wm. E.	20Aug.16
	Wyatt Hen. B.	18Sept.15
	Wyborn John	18Dec.09
	Yates R. A.	7June14
	Yates Rob. B.	15Nov.14
717	Yeoman Barnard	13June15
	Young Robert B.	21Oct.10
	Young Thomas B.	24Nov.13
	Yule John	24Dec.05

AN ALPHABETICAL LIST OF THE LIEUTENANTS OF HIS MAJESTY'S FLEET,

With the Dates of their first Commissions.

(N.B. The Names of the Retired Officers are inserted in Italics.)

[The Figures before each Name denote the Number of the Ship in which the Officer serves.]

No.	NAMES.	Seniority.
370	Abbot *Hon.* Chas.	15Sept.17
	Absolon William	9June10
	Ackland Edw.	17Feb.15
	Acland Thomas P.	3Nov.90
637	Acland C. D.	1June14
	Adams W. *(a)*	25April97
	Adams Michael	23Dec.99
	Adams Charles	9Nov.03
	Adams John *(a)*	2Feb.15
	Adams John *(b)*	16Feb.15
	Adams Chas. Jas.	6March15
	Adamson John	6July11
	Addington W. S.	12Mar.07
	Addis George	9Mar.11
	Addis Edward B.	9Aug.11
	Agar William G.	10Sept.06
	Aire Thomas	7Sept.15
	Airey Geo. Taylor	17Feb.15
	Aitchison Rob. *(a)*	20Aug.79
362	Aitchison Rob. *(b)*	6May15
	Aitchison Edward	16Sept.16
	Aitken Alexander	11Feb.15
	Aitken Roger	30Dec.16
	Akers Thomas	16July13
	Alder William	25April83
	Aldred, William	28Jan.16
	Aldridge John W.	4Feb.15
	Alexander John	21Jan.93
	Alexander Fred. F.	14Feb.15
	Alfray William	20Aug.77
	Allan Grant	21Dec.93
	Allan James	7Feb.06
	Allardice Titus	18Mar.95
	Allen Henry	4Nov.90
	Allen James	19Jan.98
	Allen David	25Oct.06
	Allen Wm. E. H.	28Mar.07
	Allen Samuel	19Dec.07
	Allen Saunderson	5Feb.06
	Allen George	18Nov.14
	Allen Jas. Rich	23Oct.18
	Allen William	9March15
	Allen Charles A.	6March15
	Alleyn Richard I.	13Oct.02
	Allison John	17Dec.94
	Allsopp William	12Mar.11
	Alms James E.	23Dec.93
	Alner William	29April97
	Alt Matthew B.	31July95
	Ambrose Prosper	10Feb.10
	Ambrose Henry	25Mar.99
	Amherst Jeffery Reid	3May15
	Amiel Wm. E.	21Mar.12
	Ancell Robert	8June10
	Anderson Wm. *(b)*	7Nov.06
	Anderson David	15Aug.97
	Anderson Hugh	14Aug.01
	Anderson John *(a)*	7Jan.02
	Anderson Jno. *(b)*	28April14
	Anderson Jas. *(a)*	29Mar.02
	Anderson Jas. *(b)*	24June08
240	Anderson Jas. *(c)*	19Sept.15
	Anderson James *(d)*	1May16
	Anderson Richard	21Jan.09
	Anderson George	28Sept.11
	Andoe Robert	1Jan.01
	Andoe J. Hilary	4Feb.15
	Andrew William	5Feb.02
	Andrew George	19Aug.04
	Andrews Edward *(a)*	4May10
	Andrews Edward *(b)*	30July11
591	Andrews Ben.	27May14
	Andros Charles	9Aug.14
	Anley William	13June15
	Annesley F. C.	30July94
	Annesley Jas.	11June14
	Ansell Henry	20Jan.15
	Anthony Mark	22April08
	Antram George	14Dec.02
	Antram Charles A.	9Nov.10
	Antram Simon E.	14June11
	Aplin C. D'Oyly	7May06
	Aplin Benjamin	16May11
	Appleby Young	4Dec.99

No.	NAMES.	Seniority.
515	Appleby John F.	10Feb.15
	Apreece William	22Jan.06
	Arabin Augustus	7March15
	Archbald Wm. A.	11Mar.16
	Archbold William	9Dec.96
	Archer Thomas	27Dec.08
	Archer Chas. F.	23Dec.14
	Archer R.Harding	25April15
63	Arden George	29Nov.14
	Argent Benj.	1Feb.15
	Argles George	10Nov.10
	Arguimbau Joseph	21Mar.18
	Armstrong John	10July02
	Arnall John	11Feb.13
	Arnold John	27Mar.07
	Arnold James F.	4May10
	Arnold Joseph	18July10
	Ashby Wm. Rich.	18Feb.15
	Ashley Benjamin	26Aug.07
	Atkinson Herbert	20Sept.15
107	Astley E. W. C.	11Aug.08
	Athill James	31Jan.12
	Atkin Nicholas	19Sept.10
	Atkins William	18Nov.99
	Atkins James (a)	12Aug.09
	Atkins James (b)	4May10
	Atkins Robert F.	15Nov.10
	Atkins L. J.	13Mar.15
	Atkinson David	23Sept.09
	Atkinson John	17Sept.12
	Atkinson John Carr	2Nov.15
	Atkinson Thomas	28May13
	Atkinson Geo.	26Aug.14
	Atkinson Chas.	13Feb.15
	Atkinson H. Esch.	16Feb.15
	Atwater James	16April02
	Atwill Hen. R.	14Mar.15
	Averell Adam	11April94
	Avery Jas.	8Aug.15
	Auchinleck Jas. R.	4Feb.15
	Austen Christ.	14Sept.18
	Autridge Chas.	10Feb.15
	Ayling William	3Aug.15
	Aylmer John	9Oct.01
	Ayre Charles	2Nov.15
	Ayres Henry	29April97
	Ayton Geo. Henry	4Mar.15
	Babb Michael	27Sept.10
	Bacon E. K. C.	26Aug.99
	Bagehot Charles	31Jan.08
	Bague George	8Mar.05
959	Bagwell Paul P.	27July12
	Baikie John	4Feb.07
	Bailey John Wm.	23Aug.00
	Bailey John	17Jan.01
	Bailey Joseph	15April13
	Bailey Wm.	27June14
	Baillie Henry	7Feb.15
	Baillie James	20Feb.15
	Baird Daniel	3Feb.15
574	Baird Andrew	19Sept.15
681	Baird Downie	8Sept.10
	Baker John Holland	4Feb.15
433	Baker John Pop.	18Oct.05
	Baker William (a)	23Oct.06
	Baker William (b)	20Feb.15
	Baker Thos. (a)	6Feb.15
	Baker Thos. (b)	20Sept.15
	Baker Will. Henry	18Feb.15
183	Baker George	7March15
367	Baldey Robert	27Sept.09
	Baldock Thomas	10Nov.13
	Baldrey And. D.	8Feb.16
	Ball Nathan Jer.	5Nov.09
	Ball Thomas	2Jan.09
	Ball William	8March15
	Ballantyne John	4June07
	Baly Samuel	30July00
	Bance James	9Jan.09
	Bankes Richard	29Oct.01
	Banks James	28Nov.98
	Bannatyne John	8Feb.15
	Bannister Jno. Wm.	1July14
	Barber Charles	2April05
	Barber James	16Sept.16
	Barclay John (a)	20Nov.05
	Barclay John (b)	3Feb.25
	Barclay Geo. D.	24Dec.05
	Barclay Robert	14Dec.14
465	Barker William C.	25Mar.02
	Barker John	29April09
	Barker Robert	17Oct.09
	Barker George	23July14
	Barnard George	29May97
	Barnard Wm.	14Feb.15
	Barnes William	3Aug.05
	Barnes Nicholas Donithorne	25April09
	Barnes John (a)	30Sept.13
	Barnes John (b)	2Feb.15
	Barnes Jas. Rob.	16Sept.14
	Barnes Peter	17Feb.15
	Barnsley John	19Oct.81
	Barr William F.	29Oct.11
	Barretté Henry W.	8Oct.98
	Barrett Samuel	25Mar.09
	Barrett Joseph F.	7Dec.15
	Barron David	30Sept.99
	Barron Thos. C.	9Sept.14
	Barrow Thos.	9July14
	Barre Francis	16Sept.16
	Barry William	22Feb.12
	Barry Garrett	14Feb.15
	Barton Robert C.	5April06
591	Barton Richard	27Dec.08
	Barwell Nath.	7Jan.14
	Barwick Joseph	6Nov.98
	Basden Charles	2May11
	Bassan George	9July11
	Bastard Richard	19Oct.07
	Bastin Robert	3Sept.03
	Bate John Mort	1March15
	Bateman George	20Nov.12
	Bates Henry A.	20Sept.14
	Bates Jos.	11Mar.15
	Batt William	15Mar.15
	Batten Chas.	14Feb.15
	Baxter Thos.	20Sept.15
	Baxter John	8Feb.16
	Bayfield Henry W.	20Mar.15
	Bayly James	20Oct.05
	Bayly Peter	31Aug.09
	Bayly Robert S.	4Nov.11
	Bayly Charlton B.	17June14
	Baynes Rob. L.	8April18
	Baynton Benjamin	2Jan.10
	Beach John	24Aug.01
	Beales Charles	26Nov.08
	Beart Chas. Jas	18Mar.15
	Beatty Daniel M'N.	16Sept.16
	Beaumont Fr. (a)	12May02
	Beaumont Fr. (b)	11Jan.08
	Beazeley George	18April11
	Beckett Flowers	24Dec.05
	Beckett Wm. (a)	30Oct.10
	Beckett Wm. (b)	29May13
515	Beckford John L.	27Nov.10
	Beckham Zebedee	20Nov.12
609	Beckwith Geo	3Sept.14
	Bedford Frederick	8Sept.99
	Bedwell Ed. Parker	28Feb.15
	Beechey Fred. Wm.	10Mar.15
	Beer Thomas	4May10
	Beer Christopher	10Nov.13
	Begbie James	7Dec.01
	Belden Nathaniel	7July01
	Belcher Edward	21July18
	Bell Nicholas	8Nov.99
	Bell Thomas Bush	3Mar.10
	Bell Christ. James	1Mar.15
	Bellairs John H.	30Sept.13
	Bellew William	21Nov.03
	Belsey Henry	21Mar.12
	Belson Henry F.	7Mar.08
	Benamor Feli	9Mar.99
720	Bendyshe John	11Nov.11
	Benn Thos.	8Feb.15
	Bennet Martin	2Nov.11
	Bennett James	21Aug.15
	Benson William	19May08
	Benson John	27June14
	Berington Samuel	23Feb.15
	Bernard Henry R.	22May09
	Berry Robert	29Aug.97
	Bertram Allan	13Jan.15
	Besly John	31July82
	Besson Charles	27Oct.98
	Bettesworth Geo.	21Oct.04
	Betty Christopher	17Sept.01
	Bevan John	20June94
	Beven Griffith	4May09
939	Bevis Thomas	24Sept.06
	Bewick George	7Sept.15
	Bickerstaff Fra.	16Mar.14
	Biddulph Edward	5Oct.09
	Bindon John Read	31July99
	Bingham John	5Feb.06
	Bingham Edward	31May08
	Binney John	29Nov.14
	Birch Joseph	20June11
	Birch Henry	16Feb.15
	Birchall Thos. D.	13Nov.90
	Bird Timothy	11May94
	Bird John Gibbs	5Dec.00
	Bird Henry	4Aug.09
	Birks Joshua	28Mar.09
	Bishop Thomas	6Feb.16
	Bishop Henry W.	1Nov.06
	Bishop William	10Oct.10
	Bishop George	18Sept.12
	Bishop Jn. Limb.	14Feb.15
	Bisset Alexander	27Dec.08
	Bissett George	28Jan.11
	Black Archibald	27May07
	Black Matthew	10June14
	Black John R.	29Nov.14
	Blackford William	4May10
568	Blackman George	12Aug.13
	Blackwood Price	10Mar.14
	Blainey Thos. M.	7Sept.04
	Blair Duncan	17May14
568	Blair Francis	1March15
519	Blake George C.	7April06
	Blake Thomas	23Sept.08
	Blake Peter	27Nov.09
	Blake George Hans	22Feb.15
107	Blakiston Thos.	11Jan.10
	Blackley Edw.	6Feb.15
	Bland Geo.	11Feb.15
	Blandford Js. (a)	27Aug.00
	Blandford Js. (b)	16Dec.11
	Blaquiere Edward	20July01
	Bleathman Benj.	25May09
	Blenkarne Wm.	20Mar.15

Digitized by Google

No.	NAMES.	Seniority.
	Blenkins James J.	28Mar.09
	Blennerhassett J.P.	29July07
	Bligh Francis	19June05
	Blight William	15April03
	Blight Emanuel	20Feb.15
	Blissett Thomas	24Aug.04
	Blissett George	3Feb.12
239	Blois John Ralph	6Mar.15
	Blood Chas.	25April15
	Blount William O.	10July12
	Blow John Aitkin	19Oct.97
	Bluett J.Courtney	28Feb.15
	Blunden Christ.	12Aug.00
	Blurton George	7Feb.12
	Blythe John	22Jan.06
61	Boardman Rob. B.	19May09
	Boardman Thos.	8Aug.11
	Bogle Vere W. H.	2Sept.07
	Boham Jerem. W.	23June09
	Boileau Lestock F.	22Jan.06
	Bold Edward	6Feb.15
	Bolman Henry	11Feb.13
	Bolter John	2March15
116	Bolton David	3Sept.14
86	Bolton Henry	14July18
	Bond Dyer	29April02
	Bond Will. F.	8Nov.14
	Bond Chas. W. C.	6Feb.15
	Bond John Holmes	20Feb.15
	Bond Philip	19Sept.15
	Bookless Thomas	3Dec.00
247	Booth J. Rich.	30Dec.13
	Borough William	30July01
	Borrowman John.	1Feb.15
	Bostock Charles	24Aug.02
38	Boteler Henry	18Sept.12
38	Boteler Jno.Harvey	18Sep.15
38	Boteler Thomas	5Oct.16
	Bothwell William	30Jan.00
	Boulderson Leslie	3Sept.03
	Boultbee J. Bage	25Jan.13
	Boulton, Wm.	24Nov.17
	Bourchier Tho.	26Aug.08
	Bourn George W.	31Jan.01
	Bourne Richard	4Aug.97
	Bourne George S.	29Nov.12
	Bourne G. H.	20Mar.15
	Bouverie Chas.	19Sept.15
	Bowden William	27June97
	Bowden John	16Mar.14
	Bowden Rich.	9Feb.15
	Bowden Philip	22Feb.15
	Bowdick James B.	7May04
	Bowen Charles H.	26April06
	Bowen Charles	30Aug.97
	Bowen John	5Feb.08
	Bowen Peregrine	23Feb.08
	Bowen Richard	13April15
	Bower Richard J.	28Feb.15
	Bowerbank John	30June12
	Bowers William	5Oct.10
	Bowie Adam	21Dec.96
	Bowie John	20July12
	Bowker John Hsr.	7Feb.15
	Bowlby Geo. Hen.	27May14
	Bowler Wm. Pitt	13May12
	Bowyer William B.	3May10
	Boxer William	30April10
	Boyack Alex.	3May04
	Boyce Henry	27Mar.86
	Boyce W. Hen.	28May05
	Boyce Frederick	10Feb.10
	Boyce Wm. N.	15Feb.15
	Boyce H. Wm.	16Feb.15
	Boyd James B.	16Dec.01

No.	NAMES.	Seniority.
	Boys Edward	3Nov.90
	Boys Thomas	13Dec.94
	Boyzer Alex.	18Feb.15
	Bradby Thomas	7July00
	Bradley William	19July19
	Bradley James (a)	18Aug.10
	Bradley James (b)	23July14
	Brady Wm. H.	20Mar.15
	Braithwaite Howe	24Sept.14
	Brake Wm. L.	2Nov.10
	Bramwell Isaac	21Feb.15
	Brand John	28Feb.83
	Brand Wm. H.	30Dec.13
	Brand Thos. D.	10Mar.15
	Brander William	14Feb.11
540	Branford John	3April13
	Brash Robert	25Oct.13
612	Brasier James	10June07
	Bray Gabriel	25June73
	Bray Josias	1Nov.00
	Bray Benjamin J.	28June10
	Brearey Arth.	1Feb.15
	Brearley George	15Aug.06
	Brenan Alexander	16Mar.14
	Brereton Rob. P.	3Feb.11
240	Brereton Godfrey	16Jan.15
	Brett William	7Jan.83
	Brett Henry	29Oct.10
	Brice Nathaniel	15Aug.06
	Brice Thomas	9Feb.15
	Bridges Sir B.W. *Bt.*	30Oct.90
	Briggs Francis	8May04
	Briggs Stephen	20Oct.07
	Briggs David	8July14
515	Brigstocke Tho. R.	29Nov.14
	Brine John	22Jan.06
433	Brisbane John S.	4July11
	Britton Jas. Suttor	4Feb.15
	Broadwater Wm.	24Oct.06
	Brockman James	15Nov.00
	Broderick John	29June10
	Brodie Alexander	3Mar.04
	Brodie Fran.	6Feb.15
	Brodrick Tho. Jas.	6April15
	Brokensha Sam.	16Mar.15
	Brone Charles	4May95
	Bromley Samuel	6Sept.04
	Bromwich Joseph	5Nov.93
	Brookbank Isaac	20Oct.00
	Brooke Henry	14Feb.11
	Brooke Peter	3Feb.12
	Brookholding T.W.	9Mar.15
	Brooking Arthur	20Nov.12
	Brooks George	17Mar.06
161	Brooks Wm.	2Feb.15
	Broomhead G.	24Sept.05
	Brothers Richard	3Jan.83
	Brothers John	14July18
	Broughton John	1Aug.01
	Brown Thos. (b)	23June09
	Brown George (a)	23Aug.97
	Brown George (b)	1Nov.15
	Brown James	4Dec.07
	Brown Wm. (a)	19Feb.00
	Brown Wm. (b)	22Feb.02
	Brown Wm.	2Mar.15
	Brown George W.	29April02
	Brown John	6Feb.06
	Brown Jno. Hoskins	16Aug.14
	Brown Chas.	6Feb.15
	Brown Andrew	21Feb.15
	Brown R. C.	1April15
	Brown John Wm.	28Sept.15
	Browne Dodwell	13Nov.90
	Browne John (a)	20Oct.94

No.	NAMES.	Seniority.
	Browne John (b)	14Sept.09
	Browne James	10Jan.00
	Browne Wileman	16April02
	Browne George Peters	26April11
	Bruce John	21April94
	Bruce Chas.	15Feb.15
	Brumhall John	24April99
	Bryant William	7Mar.15
	Bryce James	21Nov.10
	Buchanan George	21Mar.12
	Buchanan Alex.	24Aug.13
	Buckle Matthew	31Jan.80
	Bucknor Jacob	1Dec.08
	Budd Hope H.	1May04
	Budd Henry H.	28Mar.07
	Budgen John	22Feb.15
	Budgen Richard	2Mar.15
	Bulford John	27Jan.09
	Bulger John	27June14
717	Bulkeley James	14April12
	Bull John	4April05
	Bullock Fred.	22Jan.12
	Bulteel Thos. H.	14July18
	Bunbock John	15Feb.15
	Bunn Thos.	4Feb.15
	Bunster Grosv.	8Feb 15
	Burbidge W. Cave	28Feb.15
	Burch Isaac (a)	27Mar.00
	Burch Isaac (b)	11June14
	Burdwood Tho.	29Sept.07
	Burgess Daniel	21July80
	Burgh Thomas	3Jan.10
	Burgh Arthur	28Feb.12
	Burlton Charles	31April94
	Burn John	6April02
	Burn Lauchlan	19Nov.11
605	Burnett George S.	27Dec.10
	Burney Jas.	4July14
	Burnham Thomas	6Oct.15
	Burroughs Sack.	20Nov.12
	Burton James (a)	9Aug.11
	Burton James (b)	15Feb.13
	Bury George	11Jan.14
	Bush George (a)	10Nov.93
	Bush George (b)	28July07
	Bush William	11May97
	Bushby Thomas	16Aug.11
	Butcher Stephen	20Aug.11
	Butcher John	20Feb.15
	Butcher Jonathan	23Feb.15
	Butcher Robert	3Mar.15
	Butler Whitwell	27July06
	Butler George	19Nov.11
	Buttler George	10Dec.10
	Button Osmond	3Aug.00
	Buttanshaw Thos.	18Feb.15
591	Byne Chas.	15Feb.15
	Cabburn John E.	11Feb.15
	Cadenhead Moses	6Feb.15
	Caiger Herbert	13Dec.06
157	Cairnes James W.	2Dec.07
245	Caldecot Chas.	23Dec.14
	Calder Francis A.	28Nov.11
	Calderwood Thos. D.	20July16
	Caldwell John	28Feb.09
	Came Henry	24May11
	Cameron John	28Dec.07
	Cameron Jas.	16Feb.15

Digitized by Google

No.	NAMES.	Seniority.
515	Appleby John F.	10Feb.15
	Apreece William	22Jan.06
	Arabin Augustus	7March15
	Archbald Wm. A.	11Mar.16
	Archbold William	9Dec.96
	Archer Thomas	27Dec.08
	Archer Chas. F.	23Dec.14
	Archer R. Harding	25April15
63	Arden George	29Nov.14
	Argent Benj.	1Feb.15
	Argles George	10Nov.10
	Argumbau Joseph	31Mar.18
	Armstrong John	10July02
	Arnall John	11Feb.13
	Arnold John	27Mar.07
	Arnold James F.	4May10
	Arnold Joseph	18July10
	Ashby Wm. Rich.	18Feb.15
	Ashley Benjamin	28Aug.07
	Ashton Herbert	20Sept.15
107	Astley E. W. C.	11Aug.08
	Athill James	31Jan.12
	Atkin Nicholas	19Sept.10
	Atkins William	18Nov.99
	Atkins James (a)	12Aug.09
	Atkins James (b)	4May10
	Atkins Robert F.	15Nov.10
	Atkins L. J.	13Mar.15
	Atkinson David	23Sept.00
	Atkinson John	17Sept.12
	Atkinson John Carr	2Nov.15
	Atkinson Thomas	28May13
	Atkinson Geo.	26Aug.14
	Atkinson Chas.	13Feb.15
	Atkinson H. Each.	16Feb.15
	Atwater James	16April02
	Atwill Hen. R.	14Mar.15
	Averell Adam	11April94
	Avery Jas.	8Feb.15
	Auchinleck Jas. R.	4Feb.15
	Austen Christ.	14Sept.18
	Autridge Chas.	10Feb.15
	Ayling William	3Aug.15
	Aylmer John	9Oct.01
	Ayre Charles	2Nov.15
	Ayres Henry	29April07
	Ayton Geo. Henry	4Mar.15

No.	NAMES.	Seniority.
	Baldock Thomas	10Nov.13
	Baldrey And. D.	8Feb.16
	Ball Nathan. Jer.	8Nov.09
	Ball Thomas	9Jan.09
	Ball William	8March15
	Ballantyne John	4June07
	Baly Samuel	30July00
	Bance James	9Jan.09
	Bankes Richard	29Oct.01
	Banks James	28Nov.98
	Bannatyne John	8Feb.15
	Bannister Jno. Wm.	1July14
	Barber Charles	9April05
	Barber James	16Sept.16
	Barclay John (a)	20Nov.05
	Barclay John (b)	3Feb.25
	Barclay Geo. D.	24Dec.05
	Barclay Robert	14Dec.14
465	Barker William C.	25Mar 02
	Barker John	29April02
	Barker Robert	17Oct.09
	Barker George	23July14
	Barnard George	20May97
	Barnard Wm.	14Feb.15
	Barnes William	3Aug.05
	Barnes Nicholas Donithorne	25April09
	Barnes John (a)	30Sept.13
	Barnes John (b)	2Feb.15
	Barnes Jas. Rob.	16Sept.14
	Barnes Peter	17Feb.15
	Barnsley John	19Oct.81
	Barr William F.	20Oct.11
	Barretté Henry W.	8Oct.98
	Barrett Samuel	25Mar.09
	Barrett Joseph F.	7Dec.15
	Barron David	30Sept.99
	Barron Thos. C.	9Sept.14
	Barrow Thos.	9July14
	Barrs Francis	16Sept.16
	Barry William	22Feb.12
	Barry Garrett	14Feb.15
	Barton Gilmore C.	5April06
591	Barton Richard	27Dec.08
	Barwell Nath.	7Jan.14
	Barwick Joseph	6Nov.98
	Basden Charles	2May11
	Bassan George	9July11
	Bastard Richard	19Oct.07
	Bastin Robert	3Sept.03
	Bate John Mort	1March15
	Bateman George	20Nov.12
	Bates Henry A.	20Sept.14
	Bates Jos.	11Mar.15
	Batt William	15Mar.15
	Batten Chas.	14Feb.15
	Baxter Thos.	20Sept.15
	Baxter John	8Feb.16
	Bayfield Henry W.	20Mar.15
	Bayly James	22Oct.05
	Bayly Peter	31Aug.09
	Bayly Robert S.	4Nov.11
	Bayly Charlton B.	17June14
	Baynes Rob. L.	8April18
	Bayuton Benjamin	2Jan.10
	Beach John	24Aug.01
	Beales Charles	26Nov.08
	Beart Chas. Jas	15Mar.15
	Beatty Daniel M'N.	16Sept.16
	Beaumont Fr. (a)	12May02
	Beaumont Fr. (b)	11Jan.08
	Beazeley George	18April11
	Beckett Flowers	24Dec.05
	Beckett Wm. (a)	30Oct.10
	Beckett Wm. (b)	29May13
515	Beckford John L.	27Nov.10

No.	NAMES.	Seniority.
	Beckham Zebedee	20Nov.12
609	Beckwith Geo	3Sept.14
	Bedford Frederick	8Sept.09
	Bedwell Ed. Parker	28Feb.15
	Beechey Fred. Wm.	10Mar.15
	Beer Thomas	4May10
	Beer Christopher	10Nov.13
	Begbie James	7Dec.01
	Belden Nathaniel	7July01
	Belcher Edward	21July18
	Bell Nicholas	8Nov.99
	Bell Thomas Bush	3Mar.10
	Bell Christ. James	1Mar.15
	Bellairs John H.	30Sept.13
	Bellew William	21Nov.93
	Belsey Henry	21Mar.12
	Belson Henry F.	7Mar.08
	Benamor Fell	9Mar.99
780	Bendyshe John	11Nov.11
	Benn Thos.	8Feb.15
	Bennet Martin	2Nov.11
	Bennett James	21Aug.15
	Benson William	10Jan.98
	Benson John	27June14
	Berington Samuel	23Feb.15
	Bernard Henry R.	22May09
	Berry Robert	29Aug.07
	Bertram Allan	13Jan.15
	Besly John	31July82
	Besson Charles	27Oct.98
	Bettesworth Geo.	24Oct.01
	Betty Christopher	17Sept.01
	Bevan John	20Feb.14
	Beven Griffith	4May09
939	Bevis Thomas	24Sept.09
	Bewick George	7Sept.15
	Bickerstaff Fra.	16Mar.14
	Biddulph Edward	5Oct.09
	Bindon John Read	31July00
	Bingham John	5Feb.00
	Bingham Edward	31May08
	Binney John	20Nov.14
	Birch Joseph	20June11
	Birch Henry	16Feb.15
	Birchall Thos. D.	13Nov.00
	Bird Timothy	11May94
	Bird John Gibbs	5Dec.00
	Bird Henry	4Aug.09
	Birks Joshua	25Mar.08
	Bishop Thomas	6Feb.00
	Bishop Henry W.	1Nov.00
	Bishop William	1Oct.10
	Bishop George	18Nov.12
	Bishop Jn. Limb.	14Feb.15
	Bisset Alexander	27Dec.08
	Bissett George	28Jan.11
	Black Archibald	27May07
	Black Matthew	10June14
	Black John R.	20Nov.14
	Blackford William	4May10
568	Blackman George	12Aug.13
	Blackwood Price	10Mar.14
	Blainey Thos. M.	7Sept.04
	Blair Duncan	17May14
568	Blair Francis	1March15
519	Blake George C.	7April00
	Blake Thomas	23Sept.08
	Blake Peter	27Nov.09
	Blake George Hans	22Feb.15
107	Blakiston Thomas	11Jan.10
	Blunckley Edw.	6Feb.15
	Bland Geo.	11Feb.15
	Blandford Js. (a)	27Aug.00
	Blandford Js. (b)	16Dec.11
	Blaquiere Edward	20July01
	Bleathman Benj.	25May09
	Blenkarne Wm.	30Mar.15

No.	NAMES.	Seniority.
	Babb Michael	27Sept.10
	Bacon E. K. C.	26Aug.09
	Bagehot Charles	31Jan.08
	Bague George	8Mar.05
959	Bagwell Paul P.	27July12
	Baikie John	4Feb.07
	Bailey John Wm.	23Aug.00
	Bailey John	17Jan.01
	Bailey Joseph	18April13
	Bailey Wm.	27June14
	Baillie Henry	7Feb.15
	Baillie James	20Feb.15
	Baird Daniel	3Feb.15
574	Baird Andrew	10Sept.15
681	Baird Wynne	8Sept.16
	Bake J. Wolland	4Feb.15
433	Baker John Pop.	18Oct.02
	Baker William (a)	23Oct.06
	Baker William (b)	20Feb.15
	Baker Thos. (a)	6Feb.15
	Baker Thos. (b)	20Sept.15
	Baker Will. Henry	18Feb.15
183	Baker George	7March15
367	Baldey Robert	27Sept.09

Digitized by Google

No.	NAMES.	Seniority.
	Blenkins James J.	28Mar.09
	Blennerhassett J.P.	29July07
	Bligh Francis	19June05
	Blight William	15April03
	Blight Emanuel	20Feb.15
	Blissett Thomas	24Aug.04
	Blissett George	3Feb.12
239	Blois John Ralph	6Mar.15
	Blood Chas.	25April15
	Blount William O.	10July12
	Blow John Aitkin	10Oct.97
	Bluett J. Coureney	28Feb.15
	Blunden Christ.	12Aug.00
	Blurton George	7Feb.12
	Blythe John	22Jan.06
61	Boardman Rob. B.	19May09
	Boardman Thos.	8Aug.11
	Bogle Vere W. H.	2Sept.07
	Boham Jerem. W.	23June09
	Boileau Lestock F.	22Jan.06
	Bold Edward	6Feb.15
	Bolman Henry	11Feb.13
	Bolter John	2March15
116	Bolton David	3Sept.14
86	Bolton Henry	14July18
	Bond Dyer	29April02
	Bond Will. F.	8Nov.14
	Bond Chas. W. C.	6Feb.15
	Bond John Holmes	20Feb.15
	Bond Philip	19Sept.15
	Bookless Thomas	3Dec.00
247	Booth J. Rich.	30Dec.13
	Borough William	30July01
	Borrowman Wm.	1Feb.15
	Bostock Charles	9Aug.02
38	Boteler Henry	18Sept.12
38	Boteler Jno. Harvey	19Sep.15
38	Boteler Thomas	5Oct.16
	Bothwell William	30Jan.00
	Boulderson Leslie	3Sept.03
	Boulduc J. Bage	25Jan.13
	Boulton, Wm.	24Nov.17
	Bourchier Tho.	26Aug.08
	Bourn George W.	31Jan.01
	Bourne Richard	4Aug.97
	Bourne George S.	20Nov.12
	Bourne G. H.	20Mar.15
	Bouverie Chas.	19Sept.15
	Bowden William	27June07
	Bowden John	16Mar.14
	Bowden Rich.	9Feb.15
	Bowden Philip	22Feb.15
	Bowdick James B.	7May04
	Bowen Charles H.	26April00
	Bowen Charles	30Aug.07
	Bowen John	5Feb.08
	Bowen Peregrine	23Feb.08
	Bowen Richard	13April15
	Bower Richard J.	28Feb.15
	Bowerbank John	30June12
	Bowers William	30Oct.10
	Bowie Adam	21Dec.06
	Bowie John	20July12
	Bowker John Har.	7Feb.15
	Bowlby Geo. Hen.	27May14
	Bowler Wm. Pitt	13May12
	Bowyer William B.	4May10
	Boxer William	30April10
	Boyack Alex.	3May04
	Boyce Henry	27Mar.86
	Boyce W. Hen.	28May05
	Boyce Frederick	10Feb.10
	Boyce Wm. N.	15Feb.15
	Boyce H. Wm.	16Feb.15
	Boyd James B.	16Dec.01

No.	NAMES.	Seniority.
	Boys Edward	3Nov.10
	Boys Thomas	13Dec.04
	Boyter Alex.	18Feb.15
	Bradby Thomas	7July00
	Bradley William	12July10
	Bradley James (a)	18Aug.10
	Bradley James (b)	23July14
	Brady Wm. H.	20Mar.15
	Braithwaite Howe	24Sept.14
	Brake Wm. L.	2Nov.10
	Bramwell Isaac	21Feb.15
	Brand John	28Feb.83
	Brand Wm. H.	30Dec.13
	Brand Thos. D.	10Mar.15
	Brander William	14Feb.11
540	Branford John	3April13
	Brash Robert	25Oct.13
612	Brasier James	10June07
	Bray Gabriel	25June73
	Bray Josias	1Nov.00
	Bray Benjamin J.	28June10
	Brearey Arth.	1Feb.15
	Brearley George	15Aug.06
	Brenan Alexander	16Mar.14
	Brereton Rob. P.	2Feb.11
240	Brereton Godfrey	16Jan.15
	Brett William	7Jan.83
	Brett Henry	29Oct.10
	Brice Nathaniel	15Aug.06
	Brice Thomas	9Feb.15
	Bridges Sir B.W. *Bt.*	30Oct.90
	Briggs Francis	8May04
	Briggs Stephen	20Oct.07
	Briggs David	8July14
515	Brigstocke Tho. R.	29Nov.14
	Brine John	29Jan.06
433	Brisbane John S.	2July11
	Britton Jas. Suttor	4Feb.15
	Broadwater Wm.	24Oct.06
	Brockman James	15Nov.00
	Broderick John	25June10
	Brodie Alexander	3Mar.04
	Brodie Fran.	6Feb.15
	Brodrick Tho. Jas.	6April15
	Brokensha Sam.	16Mar.15
	Brome Charles	4May95
	Bromley Samuel	6Sept.04
	Bromwich Joseph	5Nov.93
	Brookbank Isaac	20Oct.00
	Brooke Henry	14Feb.11
	Brooke Peter	3Feb.12
	Brookholding T.W.	9Mar.15
	Brooking Arthur	20Nov.12
	Brooks George	17Mar.06
161	Brooks Wm.	2Feb.15
	Broomhead G.	24Sept.05
	Brothers Richard	3Jan.83
	Brothers John	14July18
	Broughton John	1Aug.01
	Brown Thos. (b)	23June09
	Brown George (a)	23Aug.97
	Brown George (b)	1Nov.15
	Brown James	4Dec.07
	Brown Wm. (a)	19Feb.00
	Brown Wm. (b)	22Feb.02
	Brown Wm. (c)	2Mar.15
	Brown George W.	29April02
	Brown John	6Feb.06
	Brown Jno. Hoskins	16Aug.14
	Brown Chas.	6Feb.15
	Brown Andrew	21Feb.15
	Brown R. C.	1April15
	Brown John Wm.	28Sept.15
	Browne Dodwell	13Nov.90
	Browne John (a)	20Oct.94

No.	NAMES.	Seniority.
	Browne John (b)	14Sept.09
	Browne James	10Jan.00
	Browne Wileman	16April02
	Browne George Peters	26April11
	Bruce John	21April94
	Bruce Chas.	15Feb.15
	Brumhall John	24April99
	Bryant William	7Mar.15
	Bryce James	21Nov.10
	Buchanan George	21Mar.12
	Buchanan Alex.	24Aug.13
	Buckle Matthew	31Jan.80
	Bucknor Jacob	1Dec.08
	Bud Hope H.	1May04
	Budd Henry H.	28Mar.07
	Budgen John	22Feb.15
	Budgen Richard	2Mar.15
	Bulford John	27Jan.09
	Bulger John	27June14
717	Bulkeley James	14April12
	Bull John	4April05
	Bullock Fred.	22Jan.12
	Bulteel Thos. H.	14July18
	Bundock John	15Feb.15
	Bunn Thos.	4Feb.15
	Bunster Grosv.	8Feb.15
	Burbidge W. Cave	28Feb.15
	Burch Isaac (a)	27Mar.00
	Burch Isaac (b)	11June14
	Burdwood Tho.	29Sept.07
	Burgess Daniel	21July80
	Burgh Thomas	3Jan.10
	Burgh Arthur	28Feb.12
	Burlton Charles	1April94
	Burn John	6April02
	Burn Lauchlan	19Nov.11
605	Burnett George S.	27Dec.10
	Burney Jas.	4July14
	Burnham Thomas	6Oct.15
	Burroughs Sack.	20Nov.12
	Burton James (a)	9Aug.11
	Burton James (b)	15Feb.13
	Bury George	11Jan.14
	Bush George (a)	10Nov.83
	Bush George (b)	25July07
	Bush William	11May97
	Bushby Thomas	16Aug.11
	Butcher Stephen	20Aug.11
	Butcher John	20Feb.15
	Butcher Jonathan	23Feb.15
	Batcher Robert	3Mar.15
	Butler Whitwell	27July08
	Butler George	19Nov.11
	Buttler George	10Dec.10
	Button Osmond	23Aug.00
	Buttanshaw Thos.	18Feb.15
591	Byne Chas.	15Feb.15

No.	NAMES.	Seniority.
	Cabburn John E.	11Feb.15
	Cadenhead Moses	6Feb.15
	Caiger Herbert	13Dec.06
157	Cairnes James W.	2Dec.07
245	Caldecot Chas.	23Dec.14
	Calder Francis A.	28Nov.11
	Calderwood Thos. D.	20July16
	Caldwell John	28Feb.09
	Came Henry	24May11
	Cameron John	28Dec.07
	Cameron Jas.	10Feb.15

Digitized by Google

No.	NAMES.	Seniority.
	Cammilleri Joseph	25Feb.15
	Campbell John (a)	22Mar.97
	Campbell John (b)	1Nov.03
	Campbell John (c)	21Mar.12
	Campbell Robert	5Nov.03
373	Campbell John N.	17June07
	Campbell Wm.	18July10
	Campbell George	5April14
	Campbell, John P.	2Oct.17
	Canes Edw.	6July14
	Cannadey Moses	24July94
	Card Robert	6Mar.15
	Carew Tim.	19July14
	Carfrae James	24Feb.15
	Carleton William	18July10
	Carleton Henry	3Mar.15
	Carmalt Thomas	14Jan.06
19	Carnac John	1Oct.18
	Carpenter Daniel	21Feb.98
407	Carpenter Chas.	20Jan.18
	Carr H. J.	8Feb.15
	Carslake John	22Oct.05
	Carter Charles	23Sept.00
	Carter Robert (a)	14Aug.01
	Carter Robert (b)	2Dec.12
	Carter Samuel T.	14Jan.08
	Carter Thos. G.	23Aug.08
	Carter Jas. (a)	3Feb.15
	Carter Jas. (b)	9Feb.15
	Carter Richard	8Apr.15
	Carthew John	24Nov.15
	Cary Henry	13July07
	Casey D. O'Brien	11Oct.99
	Caspal William	24Dec.82
	Castle Charles D.	22Jan 06
	Castle George	20Aug.11
	Caswell William	13Nov.13
	Caswell George	24Sept.15
435	Carter Charles J.	28Feb.09
	Caulfeild Edwin T.	3Mar15
	Cauty Dom.	7Mar.15
218	Cavendish *Hon.* G. J.	14July18
	Cawkitt John Edw.	7Jan.02
	Cawley John	16Aug.00
	Cayley William	19Dec.07
	Chalmer Geo. C.	10Mar.14
	Chamberlain W. B.	27Jan.09
540	ChamberlayneJohn	11Jan.14
508	ChamberlayneRich.	20Oct17
	Chambers David	11Oct 96
	Chambers James	27April07
42	Chamier Frederick	6July15
	Champion Charles	5Feb.99
	Chapeil Charles	18Feb.08
	Chapman Abram.	25April00
	Chapman Charles	1June08
212	Chapman Nich.	31Dec.09
	Chapman Chas. M.	19July14
	Chapman James	24Oct.14
	Chappell Edw.	18April11
	Charles Alex	25Mar.94
	Charles Claudius	1Mar.15
	Charlesson RichW.	10Feb.15
	Charleston Lau.	15Feb.15
	Charleton T. Williams	19Nov.11
	Charlton T. Wm.	21Mar.12
626	Chasman Wm.	22Oct.05
	Chave Sam.	2Feb.15
	Cheap Andrew	29June98
73	Cheape James	8Sept.16
	Cheesman Rich.	4Aug.93
	Chegwin Joseph	9Oct.09
	Chesshire John	12May08
	Chesnaye John C.	17Mar.13
	Chessell Richard	17Aug.01
	Chester Benjamin	20Feb.15

No.	NAMES.	Seniority.
469	Chevalier Geo.	17Mar.13
19	Cheyne George	28May13
290	Chichester J. B. P.	11Mar.16
	Chick Sylv Evans	24Feb.15
	Chick William	11Mar.15
	Chimley John	13Feb.02
	Chinnery Chas.	7Feb.15
	Chivers Wm. (a)	30June95
	Chivers Wm. (b)	28Feb.15
	Christie Gabriel	22Jan.13
	Chrystie John	27Dec.05
	Chrystie Thomas	8Feb.09
	Chubb Geo. Jas.	15Aug.06
	Church Charles	4Jan 06
19	Church Henry	3Mar.15
250	Church John	23June15
33	Churchill the *Rt. Hon.* Lord H. J. Spencer	14July18
	Clack Thomas	16June08
	Clapperton Hugh	20Mar.15
	Clark Richard (a)	2Nov.90
	Clark Richard (b)	28Dec.13
	Clark Henry	6Mar.01
	Clark Wm. J. S.	24April02
	Clark John	6April05
	Clark Canes	1Nov.13
	Clarke Rich. W.	30Dec.98
	Clarke Wm. N.	19Sept.06
	Clarke Thos. P.	28April07
	Clarributt Edw.	16Mar.95
613	Clavering D. C.	21Oct.14
	Claxton Christ.	9Dec.10
	Clayton John	29Nov.93
	Clayton James	21Mar.12
	Clayton J. L.	9Nov.18
	Clements Han.	15Mar.15
	Clerk Nath.	29March15
	CliffordHerbert J.	22April11
	Clifton Wm. W.	3April02
	Clubley Chas. W.	7Feb.15
	Coakley Thomas	13Jan.06
	Coates Richard	14Mar.09
	Coates Geo. L.	21Mar.12
86	Cochrane Chas. S.	8Sept.16
	Cock Samuel	25July97
	Cock Robert	1Aug.11
	Cock Horatio B.	26Dec.19
	Cockcraft Wm.	21Sept.99
183	Cockerell Rich H.	20Jan.18
	CocksedgeG.E.C.	22Mar.16
	Coet William	30Oct.93
	Coffin Hen. Ed.	20July14
	Coggan Richard	9Sept.94
	Coghlan F.Rogers	18April14
	Colclough John	31Aug.06
	Cole George L.	19Feb.81
	Cole James	31Aug.96
	Cole Martin	5Oct.05
407	Cole Thos. Edm.	15July08
	Cole Edward	23Sept.06
449	Cole Wm. John	18July10
	Cole Richard	17Jan.11
	Cole Robt. Mart.	17Jan.12
	Cole Thos.	7Feb.15
	Cole George Ward	29Mar.15
	Cole William	16Sept.16
601	Colebrooke Thos.	9Mar.15
	Coleman John(a)	2July13
	Coleman John(b)	5Oct.15
	Coleman Thos.	16Feb.15
	Coles Richard	18April10
	Collas John	20Nov.12
	Collet Richard	17Aug.79
	Collett Cornelius	16May97
	Collett Isaac C. S.	9Sept.01
	Collier Edward	28Feb.15
	Collingwood F. E.	22Jan.06
	Collins Thomas	9Nov.98

No.	NAMES.	Seniority.
	Collins John Bardin	3July99
	Collins Francis	26Oct.01
	Collins William	12June07
591	Collins Henry	1Jan.13
	Collins Geo. R.	28Oct.15
	Collis Thomas	13Jan.91
	Collis Sam.	10Feb.15
635	Colman Edward	21Dec.89
	Colman Geo.	21Feb.15
	Colquhoun S. M.	10Nov.10
	ColquhounHump.	20Mar.15
389	Colthurst Nich.	19Sept.06
	Comer Charles	15Oct.08
	Comerford Mich.	17Nov.06
	Compton Rich.	13Feb.15
	Comyn Maurice K.	4May10
	Conant John Ed.	16July01
	Congdon Wm.	6May16
	Conn Henry	18Aug.09
	Conner W. Henry	20Sept.15
	Conner Sam.	2Mar.15
	Connolly John Bell	3Dec.93
519	Connolly Rich. L.	29Jan.07
	Connor Ross	23Feb.07
693	Conner Richd. (a)	5Jan.10
	Conner Richd. (b)	13Nov.13
	Consitt Thomas	7Sept.99
	Conyers John	11April93
	Cook Sam. Edw.	10June09
250	Cook Thos. (a)	9Feb.15
	Cook Thos. (b)	1June18
	Cook John Fran.	23Feb.15
	Cooke James	17April07
	Cooke D. R. Kerr	24Sept.11
	Cooke John	5Feb.12
	Cooke W. Henry	19Oct.12
	Cookney Jas. T.	19June15
515	Cooley Rod.	9Feb.15
	Copo Alex. Fred.	16Feb.15
	Coppin Charles P.	8Mar.09
	Coppin Fred.	11Feb.15
518	CorbettN. Gordon	12July13
	Corbett Arthur	4Mar.15
	Corbyn Major	18Mar.15
	Cordry Geo.	11Mar.15
	Corner Robert	20Nov.79
33	Cornwall John	13April15
	Corrbie John	28Mar.09
	Cory Nicholas	4Mar.15
440	Cory Geo. Crosby	7Mar.15
	Cosnahan Mich. F.	21Feb.15
	Cosnahan Hugh	25Mar.13
	Costerton Samuel	4Nov.14
	Cotesworth Chas	10Oct.14
531	Cotesworth Wm.	16Sept.16
	Cotgrave G. W.	8Mar.15
	Covey Edward	28Nov.84
	Couch Daniel L.	9Feb.99
	Couch John	23July98
339	CourtenayG.W.C.	19July13
	Courtenay Hy.	8Mar.15
	Cousins Stephen	22Jan.06
	Cowan Jas.	15Feb.15
	Cowan Thomas	28Sept.14
	Cowen Morrice	21Mar.12
	Cowley Geo. P.	16July08
	Cox John	26Aug.69
	Cox Francis	22Nov.90
	Cox Henry	3Feb.15
	Coxwell Joseph	5Feb.98
	CrabbJosephWm.	16June09
	Cragg James	1Mar.15
	Craggs George	8Mar.15
	Craister George	28July08
	Cramer Lewes	11July15
	Crane Thomas	18Sept.06
	Crane Poynter	19June07
	Crasks John	29April07

Digitized by Google

No.	NAMES.	Seniority.
	Craufurd Peter	4Sept.05
	Crawford Andrew	5Nov.09
	Crawford Moses	14Sept.04
	Crawford Thomas	17Dec.07
	Crawford Jas.	1Feb.15
	Creagh James	16Sept.16
	Creak Wm.	3Feb.15
389	Crease Henry	31Jan.06
	Cree David	28Nov.93
	Creed Peter	6Mar.83
	Crellin William	25Feb.15
	Crichlow Ralph	19Sept.15
	Crichton George	9Feb.08
	Crichton Wm.	21Mar.12
	Cririe John	2Nov.09
	Crisp James	3Mar.15
	Crispe George	20Mar.15
	Crispo J. W.	8Mar.15
	Crisswick Chas.	9Mar.15
	Crossdale Tho. P.	1Nov.00
	Crockatt George	22Feb.15
262	Crocker Henry	7Feb.12
	Crockford T. Hen.	13Feb.15
	Croston Morgan	11April14
477	Croke Wentw. P.	14Mar.07
	Croke John Aug.	24Feb.15
524	Croker Charles	17Dec.14
635	Crole Charles	20Oct.13
	Crook James	21Mar.12
	Crooke James	15Oct.14
	Crooke Wm. Boyle	7Mar.15
	Crooke Thos. L.	13Mar.15
	Crosbe R. Boyle	5June95
	Crosbe George V.	13July96
	Crosbie Robert	10Mar.07
	Crosby James	11Dec.07
	Crosby ThoSackville	1Feb.15
	Crosley Richard	1May11
	Cross Lewis	26Sept.04
	Cross Rob.	18Feb.15
	Crotty William	25Mar.09
	Crouch Ed. Thos.	7May05
440	Crow William	20Aug.11
	Crowdy Charles	17Mar.06
	Cruchley Evan J.	9Feb.13
	Cruse Robson	17Feb.10
440	Crutchley James	16Sept.16
	Cudd William	23Oct.06
	Cudlip James	11Feb.15
	Cull Richard	3Aug.05
	Cull Thomas (a)	16Jan.08
	Cull Thomas (b)	21Mar.15
	Cullis William	29Nov.98
	Cuming Samuel	7Feb.97
	Cumming G. W.	5Sept.16
	Cunningham A.	31Dec.99
	Cunningham I. M.	17June18
157	Cuppage Adam	26May14
407	Cuppage William	6April15
	CurlewisW.m.Edw	28Nov.11
516	Currie Mark John	23Sept.14
	Curry Roger C.	17Jan.10
	Curtis John (b)	30July10
	Curtis Timothy	8Mar.15
	Cutliffe James	18Nov.90
	Cutler Frank	21Mar.12

No.	NAMES.	Seniority.
	Dale Harry	2Mar.15
19	Dale Christ.	16Sept.16
	Dalrymple James	17Nov.00
	Daly James	6July95
	Daly Cuthbert	7Sept.14
	Daly Anth.	3Feb.15
	Dampier Edward	1Feb.15
	Dance Wm. T.	12July13
	Danford Richard	29Oct.06
	Dangerfield Chas.	20Jan.18
216	Daniell William	16Sept.13
	Daniell Rich.	18Feb.15
	Dansey George	8Mar.14
	DanseyEd.Collins	17Aug.15
	D'Aranda Wm.	16Dec.08
	Darby Hor. D'E.	9Sep.18
	Darley Arthur	11Aug.13
	Darke Richard	28Oct.15
	Darracott Tho.	8July95
	Darracott R. Y.M.	3Feb.15
	Dathan James	9July98
	Davenhill Matt.	23Jan.06
	Davey Henry	28April02
	Davidson Alex. (a)	7June00
	Davidson Alex. (b)	28Mar.09
	Davies Francis E.	29April78
	Davies Richard L.	8June99
	Davies William (a)	13June01
	Davies Edward	30July04
	Davies John Geo.	7July08
	Davies Lewis	23Sept.08
	Davies Arthur	27Dec.06
	Davies Hamilton	20Nov.12
	Davies Wm.R.	15Feb.15
	Davies Pereg. C.	17Feb.15
	Davies Dav. Gam.	1Mar.15
	Davies John (c)	7Mar.15
	Davis Charles	26May14
	Davis Henry (c)	24Feb.15
	Davis Henry (d)	31Aug.16
180	Davis Tho. J. J. W	2Feb.09
	Davis James	21Mar.12
	Davis Rob.	3Feb.15
	Davis John	18Feb.15
	Davis Geo. Evan	10dMar.15
	Davison E. Baker	25April07
	Davison Kilgour	17July11
	Dawes William	2Aug.06
	Daws Thomas	28Mar.09
	Dawson John	27Aug.11
540	Dawson John F.	21Mar.12
	Day John	21Dec.08
	Day Charles E.	27Dec.08
	Day Thomas	5Sept.10
	Day Barthol. G. S.	11Feb.15
	Deacon John	24July78
	Dean William	9Nov.07
	Dean J. Howard	15Feb.15
	Dechamp Richd.	12Sept.83
	Decœurdoux G. J.	11Oct.93
	Decœurdoux G.	16April02
	De CrespignyAug. C.	1Nov.11
	Delafons Wm. P.	3Sept.10
	Delancey C. S.	16April08
	Delap Rob.	11Feb.15
	Delme Geo.	19Sept.15
	DeMontmorency E.	16Dec.01
	Dennison Charles	24Mar.07
	Dennis Henry	1Feb.15
	Dennis Edward	21Feb.15
	Denny Lardner	6Feb.13
	Denston Thomas	15June12
407	Dent Digby	6Feb.12
132	Dent C. Calmady	16Sept.16
	Denyer Jas. R.	20Sept.15
	Derby John	7Sept95

No.	NAMES.	Seniority.
	DeRoveresFred.N.	24Feb.15
	Derriman James	26Jan.14
	Derry John	22Aug.94
	Deseret Sam. Tho.	3Aug.99
	Despourrins Peter	27Dec.97
	Deuchar Patrick	29Nov.13
	De Vitré John D.	3Mar.81
	Devonshire W. I.	15Oct.12
	Dew George.	8Mar.15
	Dewar John	21Mar.12
	Dewsnap Joseph	8Aug.99
	Dicken Hy. Perry	7Mar.15
	Dickonson Lacy	31May09
	Dickonson Fred.	14May16
568	Dickinson Rich.	29Aug.06
	Dickson Michael	27Dec.08
	Dickson David J.	8Nov.09
	Dickson William	21Aug.12
	Digby Everard	10Feb.15
	Diggin Sam.	13Mar.15
	Dillon Edward	7Aug.09
	Dillon Stephen	15Sept.13
	Dixon Robert	3Aug.08
	Dixon Wm. H.	25May07
	Dixon J. T. T.	4Mar.13
	Dixon John S.	1July14
	Dixson Ben.	11Mar.15
	Dobson Wm. Bur.	3Jan.14
	Docking Abr.	15Feb.15
	Dodd Joseph	27June09
	Dodd Hen. W.	29Jan.15
	Donabrein James	9Mar.15
626	Donaldson Aug.	20Nov.12
	Doneclift John	17June95
	Donnellan Malachi	1Feb.08
	Donovan Stephen	28April92
	Donovan Richard	24Sept.01
	Donovan Alex.	7Nov.06
	Doorne Thomas	18April11
	Dore Wm. Henry	24Aug.06
	Dornford Josiah	29April02
	Dornford Fran.	2Feb.15
	Dove Percy	24April97
	Dove George	28April02
	Dove John	8May12
	Douglas Richard	18Sept.09
	Douglas H. D. C.	11Jan.14
	Douglas Hen.	4Feb.15
	Douglas Wm.	18Sept.15
	Dow Charles Kerr	21Mar.12
	Dow Wm.	17June14
	Dowden Wm. G.	16June12
	Dowell Thomas	13Oct.01
	Downes Henry	1June14
	Downey John	1Feb.15
202	Downey William	3Oct.12
	Downie John	2Feb.15
	Draffen Frederick	27Nov.10
	Drake Wm. Ed.	14Nov.97
	Drake R. Haeche	15Aug.06
	Drake John	1Aug.11
	Drane Thomas	22Aug.09
	Draper Thos.	15Feb.15
	DraperJohn Gray	17June14
	Dredge William	9Nov.98
	Drew James R.	16Mar.11
	Drew George	8May12
	Drew William	31Dec.13
720	Drew Andrew	4Mar.14
	Drew Josias	22Feb.15
	Drew Edward	1Mar.15
693	Drewry Saml.	24Jan.16
	Driscoll James	30Mar.14
179	Drummond Peter	7Mar.15
	Drummond Patrick	6April15
	Duell Thomas	28Mar.10

	Dabine T. D. Jones	8May13
	Dacre Geo. Hall	10July09
	Dade Jonathan	4May10
	Dale Alfred	21Oct.07

Digitized by Google

No.	NAMES.	Seniority.
	Duffus Jas.	11Feb.15
	Duffy William	14Aug.07
	Dumaresq Perry	14April10
	Dumbreck Wm.	27Sept.10
	Duncan Thomas	5Sept.01
	Duncan James	7May05
	Duncan John	29April07
	Duncan Samuel	19Dec.09
	Dundas Thomas	18July10
	Dundas J. Barnet	25April15
	Dundas Wm.	20Jan.18
	Dundersdale J. F.	3June12
	Dunlop Robt. W.	8May95
	Dunlop Rt. G.	7Feb.18
	Dunn George	25June73
	Dunn James	29Nov.09
217	Dunsford George	19Jan.09
	Dunstan Octav.	7Feb.15
	Dutch John	20Feb.96
	Dutton John P.	21July10
	Dutton Benjamin	19Nov.11
	Dutton Thomas	13June15
	Duval John	27June87
	Dwarris Wm. Hen.	5Nov.17
	Dwyer Robert	26April08
	Dwyer Michael	21Mar.12
	Dwyer E. F.	30Oct.15
	Dyball The. Cook	22Feb.15
	Dyer George	17Feb.13
	Eagar John	10Oct.08
	Eagle James Wm.	24Dec.08
	Earle Edward C.	10Sept.13
	Easterbrook Jos.	19Sept.15
487	Eastley Yard	1Mar.15
	Eastwood Hen. N.	21Mar.12
	Eaton James	13Jan.06
	Eborall Thomas	24Nov.08
	Eborall Samuel	24Feb.15
	Ecken Mark	12Mar.07
	Ede Robert	13April08
370	Edeu Henry	20Oct.15
	Edevain John	13Mar.15
63	Edgecombe Jas.	1Aug.11
	Edmonds Thomas	28April07
	Edwards Thomas	24Dec.78
	Edwards David	5Sept.03
	Edwards W. (a)	14June08
	Edwards W. (b)	15Aug.06
	Edwards Wm. C.	19June07
	Edwards Wm. J.	31July07
	Edwards Wakem.	4May10
	Edwards Richard	4July12
	Edwards R. Venn	15Sept.14
	Edwards Adams	13Mar.15
	Edye Thos.	19April17
	Eicke James	5May10
	Eldridge William	8Sept.03
	Elias Joseph	15Aug.06
170	Eliot Henry Alg.	8June10
	Ellary Robert	10Oct.01
	Ellerby George	9Feb.12
407	Ellice Alexander	30Oct.13
	Elliot Cyrus	15Sept.96
	Elliot Thos.	14Dec.14
	Elliot Jas. B.	2Feb.15
	Ellis John	29April97
519	Ellis Henry	19Mar.05
	Ellis Francis W.	15Oct.12
990	Ellison William	26Feb.11
	Elsharist Philip J.	27May11
591	Elphick James	15Jan.02
	Elphinstone R.P.R.	8July09
	Elrington George	30Aug.06
	Else John	17Feb.15
	Elsmere Hans. St.	30Oct.94
	Elsmere Charles	23Jan.87
	Elston John Torry	27Feb.15
	Elvey George	4Mar.15
	Elwin John	17Jan.11
	Elwin Joseph	2Aug.14
	Emerton James	9July02
	English Charles	21Mar.12
	Entwisle Hugh	28Jan.06
	Esmonde James	16Mar.15
	Etough Hen. G.	9July13
	Evans Roger	28Dec.96
	Evans Thos. (a)	12April05
	Evans Thos. (c)	2Feb.14
	Evans August. B.	16Oct.09
	Evans Thos. P.	4May18
	Evans Gustavus	18April10
359	Evans John	16Nov.11
	Evans Ward	28May13
	Evans Raymond	13Feb.15
	Evans Tho. J. Cot.	29Mar.15
	Evanson Alleyn	13June15
	Eve Thos.	14Feb.15
	Eveleigh John	16May09
	Evelyn George J.	30Aug.04
	Everard William	17Jan.11
	Everard James	16Sept.16
	Eyre Geo. P.	19July14
	Eyton Will. W.	29July14
	Fabian W. B.	20Mar.15
	Fabian, Geo. J.	20Mar.15
	Fair Robert	1July09
	Fairbairn Alex.	29Jan.02
	Fairgrieve Rich.	7Feb.15
139	Fairless George	18July07
	Fairweather John	8June97
	Falconer George	28Oct.94
	Falkland Richard	14Nov.90
	Farewell F. G.	28Feb.15
	Farquharson Edward Rice Owen	19Dec.10
	FarquharsonWm.	12Sept.14
	FarquharsonChas.	20Sept.15
	Farr Richard	12Oct.12
	Farrant John	30Nov.06
	Farrant William	3Dec.10
	Favell Thomas	9Dec.11
	Faulkner Sam. C.	27Jan.97
516	Faulkner Jonath.	25Mar.13
	Fawcett Henry A.	17Jan.11
	Fayerman E.	9Mar.15
	Fayrer Robert J.	19Dec.08
	Festaerstone Sam.	2Feb.15
	Fegen James	25Sept.88
	Fegen Richard	8Nov.06
	Fellows Thos. B.	7Oct.94
	Fellows Bennett	20Jan.96
373	Fenwick Robt. B.	3June13
	Fernandes Donald	9Feb.97
	Festing Thos. C.	23Nov.10
	Festing Benj. M.	18Feb.12
	Festing Carlton	10Mar.15
	Fetherston John	31Jan 12
	Field William	18Feb.96
	Field Jno. Connor	27May
	Field Allen Geo.	25Mar.09
	Fife John	9April79
	Figg William	30Aug.06
	Figg James	11June14
	Finch William	1May04
	Finch Hon. Hen.	28Dec.14
	Findlay John	16Feb.15
	Finemore John	17Feb.15
	Finlsison William	8April11
	Finlayson John	9April08
	Finney William	5Oct.07
	Finucane Patrick	4May10
	Fiott Wm. Edw.	27April10
	Fireman William	4May10
	Fish Nathaniel	18Sept.05
	Fisher George	12Sept.96
	Fisher John	21July14
	Fisher Henry	28Feb.15
	Fitton Michael	9Mar.04
	Fitzgerald John	2Nov.96
	Fitzgerald Mich.	27Feb.01
	Fitz Gerald Hamil.	2July01
	Fitzgerald Henry	28Aug.14
	Fitz Gerald Wm. R.	7Feb.15
	Fitz Gibbon Philip	31July09
	Fitzmaurice Wm.	15Jan.02
	Fitzmaurice Jas.	18Nov.07
	Fitzmaurice E. H.	28May13
	Fitzpatrick J. (a)	22Oct.89
	Fitzpatrick J. (b)	16Aug.06
157	Fleetwood Chas.	15Aug.16
	Fleming John	8March82
643	Fletcher John	21Aug.07
	Fletcher William	31Oct.09
	Flinders Sam. W.	6Mar.04
	Flinn Thomas	15Mar.02
	Flinn John Turner	26Sept.11
	Flinn William	11Sept.13
	Foley Edward K.	3Oct.03
	Folliott Robert	11June07
	Feord James John	25Feb.15
	Forbes Robert	13July97
753	Forbes John	15Feb.00
	Forbes William	18June14
	Forbes Andrew	17Feb.15
	Forbes Jas. Hodder	1Mar.15
	Forbes Alex. Wm.	4Mar.15
	Forder Robert	18Oct.04
	Forder George	2June10
	Foreman Henry	4Feb.15
	Foreman Richard	2Mar.15
321	Forman John	7Nov.07
	Forrest Jas. R.	23Dec.14
573	Forster John	9Feb.08
	Forster G. Brooks	27Dec.19
177	Forster Jos. Fr.	18May16
	Fortescue George	7Oct.11
	Fortescue Thos.	14June13
	Fortescue Hugh	9Feb.15
	Fosbery Godfrey	16Mar.15
	Fosse William	6Oct.09
	Foster Edward P.	5Feb.06
591	Foster Henry	13June15
	Foster James	9Dec.16
	Fouler John	1Aug.09
	Foulerton Thos.	11May99
	Foulkes John D.	5Aug.13
	Fowell William	14Oct.95
	Fowke Richard	8Aug.16
	Fowle Thomas	30July12
	Fowler Thos Rich.	11Feb.15
	Fox Samuel	26Dec.82
	Fox John	5April83
	Fox George	23Aug.01
	Fox Jas.	6Feb.15
	France Nath. T.	27April95
	France Nath. C.	26Aug.14
	Francillon Thos.	5Oct.14
	Francillon J. Geo.	1Mar.15
	Francis John	12Mar.07
33	Frankland Edw. A.	16Mar.14
	Franklin John	11Feb.08
	Frankling Felix	1Mar.00
	Franklyn William	3Mar.04
	Franklyn John	25Feb.15
	Franklyn George	7Nov.07
373	Franks Fred.	23Sept.13
	Fraser Francis	12June95

Digitized by Google

No.	NAMES.	Seniority.
107	Fraser Charles	11July08
	Fraser John	1Jan.13
	Fraser James	10Mar.15
	Fraser J. W.	13June16
583	Fraser Thomas	5Sept.16
	Frawley Thomas	18June15
	Frazer Hiram	28May05
	Frazier John	13Sept.99
	Frederick Thomas	1May04
	Frederick Charles	20April18
184	Freeman Fred.	19Sept.15
	Freestun Hum.	2May 2Jan.12
	Fretwell John	11Feb.15
	Fricker Robert	13May95
	Frid James	14Feb.15
	Friend Charles	12June19
	Friend Matthew C.	16Feb.15
	Frissell William	28Aug.97
	Fry John D.	16May14
	Fryer Henry	17Aug.01
	Fuller James	6Nov.9
	Fuller John	27Feb.15
	Fulton John	22May01
	Furber Thomas	9Oct.01
	Furze William P.	14Dec.11
	Futter Robert	16Aug.14
609	Gabriel Vere	30Oct.08
	Gabriel John	9Feb.15
	Gahagan Thos.	12June07
	Gahan George	30Oct.15
	Gallagher Geo.	14Feb.15
	Gallaway Alex.	21Mar.12
	Gallichan James	4May10
407	Gambier Geo. Cor.	6Mar.15
	Game Aaron	16Mar.15
	Gammon Wm. S.	5April05
	Gapper Wm. S.	26Sept.14
	Garbett William	20Oct.06
	Gardiner Thomas	19Mar.08
	Gardiner Allan F.	13Dec.14
	Gardiner Wm.	16Feb.15
	Gardner Jas. A.	12Jan.95
	Gardner Thomas	8Jan.06
	Gardner Geo.	10Mar.15
	Garduer Chas. H.	20Jan.18
	Garforth William	25Oct.13
	Garland Abra.	12Jan.05
	Garland Wm.	17Feb.15
	Garnham John	18Feb.15
	Garrett Edward (a)	3Jan.97
	Garrett Edw. (b)	16Feb.15
	Garrett Henry	21Aug.09
	Garrick William	17Nov.00
	Garvey George	19Mar.16
	Gawen Jeffery	2Sept.83
	Geale Daniel	6Mar.15
469	Geary John	29May07
	Geary Jos. Vin.	15Feb.15
	Gell J. Sherbrooke	14Jan.14
	George George	25Nov.99
	George James	8May12
	Gibbes Francis B.	16Oct.06
	Gibbes Robert	28Sept.14
	Gibbons William	9Feb.96
	Gibbons Wm. H.	8May12
	Gibbs Anthony	2Feb.15
	Gibson Robt.	6Aug.07
18	Gibson Robt. S.	28Aug.07
	Gidney Thomas	24Mar.07
	Giffard James	8July14
879	Gilbert Edm. W.	29Sept.08
	Gilchrist William	22June99
	Gilchrist Donald	8Aug.16
	Giles Edward	30Mar.99
	Giles Wm.	3Feb.15
	Gill Robert	16Sept.01
	Gill Thomas	26Sept.05
	Gill Elias Thomas	21Mar.12
	Gill Joseph Coll.	21Mar.12
	Gillmor Clotworthy	13Feb.01
	Gilmore John	28Feb.15
	Gilmour Alex.	4Dec.95
	Gilpin William	20Nov.12
	Gilpin Rich.	16Feb.15
	Gittings Henry	29April02
	Gittins Richard	8Nov.04
	Glaire Thos.	7Feb.15
	Glanvill George	13July99
194	Glascock Wm. N.	8Nov.08
	Glenny Robert	1Aug.06
	Glinn Richard	17Dec.94
	Goble Thomas	24Dec.05
	Goddard George	3Sept.10
	Godden Jos. Shaw	3Feb.15
	Godench Francis	25Mar.09
	Godfrey Geo. Rob.	24April06
	Godfrey J. R.	15Mar.15
	Goldie John (a)	7Jan.02
	Goldie John (b)	8July14
605	Golding John	16Feb.14
626	Goldsmith H. C.	27Jan.09
	Gooch Geo. Thos.	14July18
	Good John	6May96
	Goode Sephas	16Feb.15
	Gooding James G.	20Nov.05
	Goodlad Edward	22Jan.14
	Goold Hugh	16June08
	Goose George	18June11
	Goose Wm.	8Feb.15
	Gordon Samuel	17July01
	Gordon James (a)	19Dec.08
	Gordon James (b)	3Mar.15
	Gordon James E.	17May11
445	Gordon Edward	30June13
	Gordon C. Rumb.	13Dec.13
	Gordon Jas. Alex.	26May14
	Gordon Hen. Cran.	14Feb.15
	Gordon James J.	21Feb.15
	Gordon Adam	1July15
	Gordon Robert	16Sept.16
637	Gordon Chas.	14July18
	Gore Ralph	15Oct.02
583	Gore Robert	6Dec.13
598	Gore *Hon.* Edward	9Dec.17
	Gosnold James	4Jan.16
	Gosselin Josh. C.	28Sept.10
	Gosset Abraham	24Mar.04
	Gosset Henry	30Dec.16
	Gostling Philip	25April15
	Gould Nicholas	22April08
	Gould Wm.	11Feb.15
	Goullet Charles	29Sept.14
	Govett James	23Mar.15
	Graham Matthew	22Oct.95
591	Graham Philip	14April10
	Graham John	23July14
125	Graham John G.	20Sept.15
	Graham Chas.	9July17
	Gramshaw J. G. H.	28Jan.06
	Granddidier J. Paul	9Feb.15
591	Grandy Samuel	25Mar.09
	Grant Lewis	19Feb.11
	Grant Walter Edw.	21Mar.12
	Grant John	25June12
	Grant William	11Feb.15
	Grant Ludovick	14Feb.15
	Grant Lachlan	1Mar.15
	Grant Edward	29Mar.15
	Grant Arch.	18Aug.16
	Grantham Charles	23Oct.09
	Gratrix George	15Aug.01
	Grave John C.	20Jan.18
	Graves John	10April98
	Graves Rich. W.	27Dec.08
	Graves Alex.	4Feb.14
	Gray John	22Oct.95
	Gray Thomas (a)	28Feb.05
	Gray Thos. (b)	10Feb.15
	Gray William	21June10
	Gray Francis	26Aug.14
	Gray Matthew	9Feb.15
	Gray George	27Feb.15
	Graydon Jas. N.	13Mar.15
	Greatwood Wm.	22Feb.10
	Green George	5May12
	Green Wm. P.	8Jan.06
161	Green John Wm.	2June08
	Green Wm.	14Feb.15
	Green Joseph	20Mar.15
	Greene Wm. B.	9Nov.18
	Greening Rich.	26Sept.15
	Greenwood E. N.	8Oct.98
	Greenway John	2Oct.90
	Greenway Sam.	15June02
	Greenway R. C.	8Mar.05
	Greenway Geo. C.	11Oct 14
	Greer John M.	20Sept 99
	Gregory Arthur T.	4Jan. 94
	Gregory John	16April08
531	Gregory Thomas	20July10
	Gregory Richard	6July11
	Gregory Cave	8Nov.15
	Grenville Hy. Fran.	4Jan.14
	Grierson James	20Sept.05
	Grierson John	29Nov.10
	Grieve Adam	30June07
632	Griffin Charles J.	2May08
	Griffin Cha. W. G.	16Aug.14
	Griffiths Joseph	19Aug.95
	Griffiths Edw.	2Feb.15
	Griffiths William	17Nov.15
	Grigg John	24Oct.93
	Grigg Chas. Collings	16Feb.15
	Grimes Edward	16May08
	Grindred John	28Sept.15
	Grose Arthur	27Feb.15
	Grove Henry L.	1Aug.01
	Grove William	4Mar.12
	Guerran Daniel	27Dec.08
	Gullifer Jas. B.	27Feb 15
	Gummoe John	8Sept 01
	Guthrie William	9Aug.02
	Gutteridge James	23Feb.15
	Guy Henry	28Feb.15
	Guyon John	19Feb.05
	Gwyn William	6March15
	Gwynne Lawrence	30Oct.95
	Haberfield Isaac	11Mar.15
	Hackett John	11May11
	Hackett Edward	15May18
	Hackney John	16Mar.14
	Haddock Edw.	4June78
	Hagan Robt.	26Oct.16
	Hailes Georg-	30Dec.82
	Hains John	2Feb.15
	Hains William	3Feb.15
	Hake John	6Dec.13
	Halahan Thomas	27Feb.15
	Hales George	16Sept.16
	Halford Charles	21Mar.12
	Hall Thomas Salkeld	9Oct.02
	Hall George	20Oct.06
	Hall J. N. O'Brien	1Nov.09
218	Hall Roger	26Sept.11
	Hall John (a)	26Sept.11
	Hall John (b)	18Mar.15
	Hall Henry John	21Mar.12
	Hall Edward	15Dec.13
	Hall Hen. Watson	16Aug.14
	Hall Charles	7Feb.15
	Hall Thos. Sam.	1Jan.16

Digitized by Google

No	NAMES.	Seniority.
116	Hallowes Francis	14June13
	Hallowes John	22Jan.14
	Hallowes Thomas	3Aug.15
	Hallum Edward	29April83
	Haly Richard S.	5April02
	Ham Wm.	20Mar.15
	Hambly Peter S.	24Dec.05
	Hambly Richard	19Jan.11
	Hamby Thomas	27June14
	Hamilton Robert	23Sept.00
	Hamilton A. B. P. P.	8Oct.02
	Hamilton William	20Jun.10
	Hamilton John	17Feb.15
	Hammond Chas	23Mar.05
	Hammond Fred.	7March15
	Hancock John	24April11
478	Handby William	20Nov.12
	Handfield Edward	1Aug.11
	Hanham Wm.	15May18
	Handley J. W. H.	7Feb.15
	Hanmer David	7April13
	Hannam Thomas	27Dec.08
	Hanns James Rt.	29Feb.15
	Hardacre Hen. T.	20June96
	Hardiman H. P.	5Oct.15
	Harding James	21July02
	Harding John	11Feb.15
	Harding George	28Mar.15
	Hardick J.	8March15
	Hardy R. W. H.	20Feb.15
	Hare Charles	8June10
	Hare Richard	16Sept.14
	Hare Geo.	4Nov.14
	Hare Thos.	4Feb.15
231	Hare M. Theodore	20Sept.15
	Harington E. M.	22Jan.06
	Harley Edward	8Oct.96
	Harmer Sam. Field.	6Aug.14
	Harnett Henry	11May08
	Harper Jas.	1Feb.15
	Harries Edward	5May94
	Harrington Dan.	24Dec.05
	Harriot Thomas	26Feb 15
	Harris George S.	3Nov.90
	Harris Thomas	19July00
	Harris George	29Mar.02
	Harris Isaac	5June08
	Harris Henry	16Aug.08
	Harris William C.	18April11
	Harris Robert	22Jan.13
	Harris Francis	1Mar.15
	Harrison James	7Sept.83
	Harrison John B.	22Jan.97
	Harrison Henry	7April13
	Harrison John	27June14
157	Harrison, H. C.	26Nov.17
717	Harrop David	1May15
	Harrow Henry	27June14
	Hart Benjamin	6Mar.15
	Hart Francis	20Jan.18
	Harty Joseph	2Mar.05
	Harvey Jas.	30July01
	Harvey Robert S.	30June10
38	Harvey John (a)	13Nov.13
	Harvey John (b)	26April14
	Harvey George	15Feb.15
	Harvey Philip	2Mar.15
	Harvie John	20Mar.15
	Harwood John	18Feb.15
393	Hastings Thomas	17Jan.10
	Hastings Frank	16Mar.14
	Haswell Wm. H.	22Feb.09
	Haswell Edw.	10Feb.15
	Haswell John D.	10Feb.15
	Hatton John	6Feb.15
433	Haughton E. Arch.	16Aug.14

No.	NAMES.	Seniority.
	Hawes Henry	14Feb.97
	Hawes Edward	16Sept.16
	Hawke Britiffe	29Jan.06
	Hawkes Thomas	5July05
	Hawkins John (a)	6Aug.00
	Hawkins Chas.	7Jan.07
	Hawkins Geo.	5June11
	Hawkins Henry	26May14
	Hay Matthew	24Dec.05
	Hay John	1July14
	Hay George James	6July15
	Hay Peter	20Sept.15
	Haycock Charles	6Dec.13
	Haydon George	9June07
	Haydon Wm. P.	8Dec.09
195	Haydon Charles	28Dec.10
	Hea Robt.	11Mar.15
	Heacock George	13May07
19	Head Richard J.	13June07
418	Head Hugh Som.	6March15
	Heal Chas.	11Feb.15
	Healy John (a)	26Feb.05
	Healy John (b)	16Sept.16
	Heard William	27Aug.94
	Hearle Robert	9May97
124	Heastey George	4May10
	Hele William	16Mar.14
	Hellard Joseph	5Sept.94
	Hellard Samuel	29Oct.10
	Helpman Philip	9Aug.99
	Henser Robt.	9Feb.15
	Hemer Rich.	16Feb.15
	Heming Samuel	18Nov.90
177	Hemmans Sam. H.	5Feb.13
	Hemsted Charles	17Dec.05
	Hemsworth W. G.	20Sept.15
	Henderson Wm.	25July99
	Henderson Jno. (b)	26Sept.11
	Henderson Jno. (c)	10Mar.15
	Henderson Jas. (a)	11Dec.07
	Henderson Jas. (b)	10Nov.10
	Henderson Rob.	16Feb.15
	Henderson David	3March15
	Henley Francis	3March15
	Henn Richard	2March15
	Henniker.Aug.Bryd.	1Feb.15
	Henning Alex.	11Sept.15
519	Henry Alphonso	30June12
	Henry William	13June15
	Hensley Charles	20Oct.13
	Henvey William	3March15
	Heppel William	31Jan.95
	Herbert Massy H.	19Oct.07
	Herbert George F.	18May11
	Herbert Rob. H.	16Feb.15
	Heritage William	5Dec.96
	Heron Edward	29Sept.06
	Heron Samuel	25Mar.09
	Herrick Edward	2Feb.15
	Hesleden James	26April07
	Hessey George	16Aug.05
	Hetherington R.	8Nov.10
	Hewett James	8Mar.05
511	Hewett Wm. (b)	10Sept.14
	Hewett Wm. (c)	1April15
	Hewett Thomas	9Mar.15
	Hewit Wm.	18Feb.15
	Hewson Maurice	15July09
	Heyland Jas.	19July14
	Heyman Henry	29Apr.16
	Hiatt John	29April02
267	Hibbert Edward	16Sept.16
	Hibbs Robert John	29Dec.96
	Hickman John	21Nov.12
945	Hicks Augustus T.	8Mar.11
	Hicks Edward B.	9Dec.12

No.	NAMES.	Seniority.
116	Hicks William (a)	30Jan.13
	Hicks Wm. (b)	15Mar.15
	Hicks John	21Feb.15
	Higgins Thomas	3June14
	Higginson Geo. M.	18Sept.95
	Higgs William H.	7May04
	Hill Chas. (a)	6Feb.15
	Hill Mordaunt	19Oct.08
	Hill John (a)	4May10
	Hill John (b)	7Feb.15
	Hill George	10May11
	Hill Thomas (a)	17June11
	Hill Thos. (b)	13Mar.15
	Hill Thomas (c)	21Mar.15
	Hill Samuel	20Nov.12
	Hill Frederick C.	19Oct.14
	Hill Edward	11Feb.15
	Hill Henry	26Feb.15
	Hilldrup John	21Sept.15
	Hillier George	6Jan.98
170	Hillman Edward	16Sept.16
	Hills Thomas	7Nov.06
	Hills Charles	29Mar.09
	Hilton Stephen	22Jan.06
	Hinton Thomas E.	8Jan.83
	Hippins Thomas	5April14
	Hippisley, Rob. F.	8Nov.17
	Hire Henry	16Oct.08
	Hire Frederick	11Feb.15
	Hitchins Joseph	4Nov.08
	Hoar Balch Nun	15April03
86	Hoare Richard	13Nov.13
	Hobbs John	7Feb.06
613	Hobson William	11Nov.13
	Hockin Hen.	17Feb.15
	Hodder Peter	21Mar.12
	Hodder Michael	18Feb.15
	Hodder Rob.	21May17
	Hodge William	2Sept.09
	Hodge Stephen	16Feb.13
	Hodges Rich. T.	22Jan.06
	Hodges Thomas	18July19
	Hodgkin Jos. S.	30April10
	Hodgskin Jno. A.	27Nov.93
	Hodgskins Tho.	28Sept.08
	Hodgson James	11April99
	Hoghton Henry	4May10
	Hoghton William	21Feb.15
	Holbech George	16June14
	Holberton John	16Sept.16
955	Holbrook Thos.	23Sept.18
	Holbrook Jas.	15Feb.15
	Holbrook Chas.	16Feb.15
	Holburne T. W.	5Feb.13
	Holcombe Essex J.	7Jan.02
	Hole William	3Feb.15
	Holford John J.	7Nov.14
	Holliday S. M.	29Sept.95
	Holloway Thos.	10Mar.12
	Holman James	27April07
	Holman Robert	11Aug.10
	Holman Thomas H.	6Feb.15
	Holmes John H.	14Nov.94
	Holroyd Charles	7Jan.14
	Holt William	7Nov.10
	Home Jas. E.	14July18
	Homer Rob.	9Feb.15
	Hood Wm. John	28Feb.15
	Hoope John	13Mar.15
	Hooper William	8Feb.07
	Hooper Benj.	13Dec.09
	Hooper Richard	4July18
	Hooper John S.	28Sept.15
	Hope John	7Feb.19
370	Hope Charles	20Oct.17
	Hopkins George	7May05
	HopkinsHumphrey	2Jan.09
	Hopkins John	19Mar.11

Digitized by Google

No.	NAMES.	Seniority.
	Hopkins Chas.	6Feb.15
478	Hopkinson Sim.	18July01
	Hoppner Hen. P.	19Sept.15
	Hore Henry Cav.	29Mar.11
469	Hore James S.	7Mar.15
	Horne Luke	11Aug.00
	Hornby John	14Dec.14
	Hornsby Wm.	26Sept.11
	Horrie David	4July02
	Horrie James	26Oct.07
	Horsley Richard	24Sept.95
13	Hose John	1Mar.13
	Hoseason Andrew	30Dec.16
	Hoste Thos. Edw.	4July14
	Hotchkis John	7June95
	Hough John Jas.	19Nov.07
	Houghton Chas.	14Sept.05
	Houghton John	4Feb.09
	Houlton Robert	18May07
	Howcroft Adam	23Mar.07
	Howe Alex. B.	28May03
	Howe Thomas H.	2Mar.15
	Howes George	24Feb.15
	Hownam Jos. R.	4May09
	Howse Step. H. W.	1May07
	Hoyles Marshall	5July13
639	Hubbard William	4Mar.15
	Hudson John (*a*)	31Mar.13
	Hudson John (*b*)	8June15
	Hudson John Thos.	6Oct.15
	Huggett Gill	17Mar.15
	Hughes Robt. (*a*)	12Oct.97
	Hughes Robt. (*b*)	23Feb.07
	Hughes Abra.	24April02
	Hughes Provo F.	10Oct.04
	Hughes Thomas	22Jan.06
	Hughes William R.	18Jan.08
	Hughes Thos. H.	10Mar.09
	Hughes Rob. And.	2Mar.15
	Hugo Geo.	20Nov.15
	Hull William H.	1May11
	Hull John Charles	13Feb.15
	Hume Joseph	22Jan.13
	Humphreys Geo.	14Feb.15
	Hungate William	2Mar.15
	Hungerford John	4Feb.15
	Hunsdon Edward	24Feb.15
	Hunt William	24Jan.99
	Hunt Anthony	18Oct.99
	Hunt John	28May13
	Hunt Thos.	1July14
	Hunter Robert E.	9April10
	Hunter Robert	26Sept.11
	Hunter Valen. P.	7Feb.15
	Hunter Hugh	24Feb.15
	Hunter James	27Feb.15
	Hunter William	3Mar.15
	Huntley William	1Mar.15
259	Huntley, H.	1Oct.18
	Hupsman Aug.	13July93
	Hurst George	4Dec.10
	Hutchings G. B	18Aug.12
	Hutchinson W. (*a*)	5Feb.00
	Hutchinson W. (*b*)	9Feb.05
	Hutchinson Alex.	7June16
	Hutchinson C. H.	27Nov.17
693	Hutchison Geo.	11Nov.06
	Hutchison W. (*a*)	28May13
	Hutchison W. (*b*)	18Feb.15
	HutchisonRob. (*a*)	19Mar.13
	HutchisonRob. (*b*)	20Mar.15
693	Hutchison John	Milroy 20July13
	Hutchison C. E.	3June14
	Hyde Benjamin	18Feb.16
	Hyde Geo.	20Sept.15
	Hyett Joseph	10Feb.15

No.	NAMES.	Seniority.
	Hynsom Jos.	23Dec.14
	Jack Leigh Spa.	28Aug.06
	Jackson Francis	3June07
	Jackson John (*a*)	16June08
	Jackson John (*b*)	19Oct.14
	Jackson Tho. (*a*)	17May08
	Jackson Tho. (*b*)	28Feb.15
589	Jackson Geo. V.	18Aug.09
	Jackson Caleb	11Dec.10
	Jackson Tho. G.	13Dec.10
	Jackson R. Æmilius	1Mar.15
	Jackson George	8Mar.15
	Jackson James	20Sept.15
573	Jackson Chas. Scot	7Dec.15
	Jacob James G.	12Dec.08
472	Jacob Edward H.	31July12
	Jacobs William	6Oct.13
	Jacomb Robert	12Mar.07
	Jager Thos.	21Mar.07
	Jago Samuel	3June13
	Jago John S.	8Sept.16
47	James James	16Nov.90
	James Peter P.	17Oct.04
	James Richard	3Mar.10
38	James Horatio	21Mar.12
	James John	10Feb.15
	James Wm.	16Feb.15
	James Tho. Edw.	20Feb.15
	James Robert B.	27Feb.15
	Jameson Walter	28July96
42	Jane John	10Feb.15
	Janns Charles	24Mar.00
	Janverin Thomas	30Oct.00
	Jaques Anthony	23Feb.01
	Jarvis James N.	24Nov.15
	Jay Charles H.	6Feb.15
	Jayne Charles	17Mar.15
	Jeans John	2April98
	Jebb Will. F.	29Sept.14
	Jefferis Charles	22May09
	Jefferson Francis	12June07
	Jeffreys Samuel A.	4July00
	Jeffreys Charles	8Mar.05
	Jefferies J. H.	8June15
231	Jellicoe Henry	23Sept.13
472	Jellicoe Jos. C.	11Oct.14
	Jelly Fred.	24June15
282	Jenkin Geo. Hen.	6June15
	Jenkins William	18Mar.05
	Jenkins John (*a*)	24April10
	Jenkins John (*b*)	11Mar.15
540	Jenkins Henry	27Sept.10
	Jenkins Edw.	14Mar.15
	Jenner George	20Mar.15
	Jennings Cong.	14Oct.01
	Jennings Edw.	27May13
	Jerrard Michael	30Dec.13
	Jervis Hen. M. J. W.	26Aug.14
183	Jervois Sam.	24Dec 09
	Jewell Wm. N.	6Nov.12
	Jewers Richard	14Mar.83
	Jewers Richard F.	5July09
	Jewry Henry	20May07
	Illingworth John	1Aug.11
	Imrie John	10Sept.11
	Incledon Rich.	17April09
	Infield Caleb	21Oct.99
	Inglis George	25Mar.13
	Inglis Charles	1July14
	Ingram Alex.	25Sept.00
	Ingram Robert	18Sept.06
	Innes Thomas	26April97
	Innes William	22Jan.06
	Innes William J.	30Mar.08
	Innes Rob. Wintle	6Dec.13

No.	NAMES.	Seniority.
	Innes David B.	16Sept.16
	Joachim Rich.	7Feb.15
267	Jobson Christ.	17Feb.15
	Johns Stephen	21Sept.10
	Johnson John (*a*)	24April26
	Johnson John (*b*)	28June93
	Johnson John (*c*)	25Feb.15
	Johnson Wm. (*a*)	18Aug.97
	Johnson Wm. (*b*)	2May13
	Johnson Geo. C.	31Jan.09
	Johnson W. W. P.	18Oct.09
329	Johnson J. S. W.	18May14
	Johnson John M.	16Aug.14
	Johnson Thos. (*a*)	10Feb.15
	Johnson Thos. (*b*)	6April15
592	Johnson Edward J.	28Feb.15
	Johnson Kendrick	5Oct.15
	Johnston Jas. H.	16Feb.10
	Johnston W. B.	18April11
	Johnston Rt. B.	27June14
	Johnston Wm. H.	6July14
	Johnston Cha. A.	8Feb.15
	Johnston Robert	15Feb.15
	Johnston W. Irvine	22Feb.15
202	Johnston Jos. John	15April15
674	Johnston Hume	1Sept.17
	Johnstone Wm. Jas. H.	2May 18
	JohnstoneH. Hope	20Nov.18
	Jolley Charles	22Oct.06
	Jolliffe Henry	8Dec.95
	Jones Philip	6Aug.79
	Jones John (*b*)	14Oct.01
	Jones John (*c*)	27July02
	Jones Wm. (*a*)	28Nov.99
	Jones Wm. (*b*)	16May09
	Jones Wm. (*c*)	24July11
	Jones Wm. (*d*)	15Feb.15
	Jones Wm. (*e*)	15Mar.15
	Jones Richard	27Mar.00
	Jones James (*a*)	24Feb.02
	Jones James (*b*)	21Feb.15
	Jones Charles	5April05
	Jones Robert P.	30Aug.06
	Jones Thomas	4Jan.08
	Jones John Wm.	28Feb.09
	Jones Joseph K.	14Mar.09
	Jones Herbert J.	23Nov.10
	Jones Robert	11Feb.12
	Jones Henry P.	26Sept.14
	Jones Wm. Chas.	11Feb.15
	Jones Philip K.	16Feb.15
	Jones Robert Lewis	1Mar.15
	Jordan Robert	3Aug.05
	Joyce John Bar.	19Dec.12
	Ireland John	16June94
	Irvine Thomas	20June13
	Irvine James	8Mar.15
	Irwin Samuel G.	24Nov.06
	Irwin Joseph	18Sept.14
	Julian Robert	17Mar.15
	Jump Robert	21Dec.82
	Justice Philip (*b*)	5Aug.13
	Keane Richard	6July14
	Keane Edward	7Mar.15
	Keele Cha.	24Sept.14
	Keeler Alexand r	5June94
	Keeling John J	13May12
	Keenan John	25Mar.09
	Keenor George	30July97
247	Kelburne *Rt. Hon.*	Jas. *Viscount* 8Jan.14
170	Kellett Aug. Hen.	14Feb.15
	Kellock Adam	25Mar.09
	Kellock Jas. R	13Feb.15
	Kelly Montagr	18Sept.97
	Kelly Magn is	2Feb.08
	Kelly Edward	27Dec.08

Digitized by Google

No.	NAMES.	Seniority.
	Kelly Rich. N.	21 Mar. 12
545	Kelly William	8 Mar. 51
	Kemball Wm. H.	18 Feb. 15
	Kempster Ralph Rich. Tomkin	1 Feb. 15
	Kempthorn C. H.	25 Dec. 13
	Kendall Thomas	8 Feb. 15
	Kenderdine John	7 Mar. 15
	Kennedy Alex.	25 July 11
	Kennedy And.	9 Feb. 15
	Kennedy Rich.	17 Feb. 15
	Kennett Henry	19 June 99
	Kenney Thos.	23 June 15
	Kennicott Gilb.	22 Aug. 10
	Kent Joseph	7 Aug. 93
	Kent Henry	14 Mar. 11
157	Kent Mark	3 Oct. 12
	Kentish Samuel	22 Sept. 10
	Kerr James	20 Nov. 12
	Kestell John	16 Mar. 06
	Kevern Richard	24 Oct. 03
	Keys David	21 July 08
	Keddle John	23 July 14
	Killwick John A.	18 Sept. 07
	King Degory	8 Oct. 93
	King Charles	11 Feb. 96
	King William El.	22 Mar. 97
	King George	12 Mar. 07
	King William	27 Sept. 09
	King Norfolk	12 Mar. 12
	King Rich. Hen.	12 July 13
404	King Philip P.	28 Feb. 14
	King Geo. Morison	22 Oct. 14
307	King Sydney	8 Mar. 15
68	King Henry	30 Apr. 18
	Kingcome John	1 July 15
	Kingdom John	16 Jan. 13
	Kingdon John	20 Nov. 12
	Kingston Thos.	27 Jan. 09
	Kingston Robert	17 Sept. 11
	Kingston Benjam.	6 Feb. 13
	Kirby Walter	6 Feb. 11
	Kirby Thomas	17 Oct. 11
	Kirkwood Chas.	14 Aug. 10
	Kirtley John	26 April 00
	Kitchen William	12 May 08
	Knapman John	14 Sept. 09
	Knapman Edw.	21 Mar. 12
	Kneeshawe Sam.	11 Nov. 18
	Knevitt Tho. L.	1 Feb. 15
	Knight Wm. (a)	26 Aug. 89
	Knight Wm. (b)	25 Jan. 02
	Knight Wm. (c)	19 Jan. 11
	Knight Thos. E.	15 April 11
	Knight James	30 May 14
641	Knight Christ.	14 Dec. 14
	Knight John Ellis	1 March 15
	Knighton Chas.	27 Mar. 09
	Knocker John B.	10 July 13
	Knocker William	8 March 15
	Kortright Nich.	15 Jan. 02
	Kyle George	7 July 04
	Kyle Samuel	14 Sept. 09
	Ladd Chas. Pybus	7 Feb. 15
	Laffer Nathaniel	10 May 09
	Laing George	2 June 00
	Lamb John	20 June 09
	Lamb James Thos.	1 March 15
	Lamb Wm. B.	16 Sept. 16
	Lambert Wm.	7 May 08
	Lambert James	8 Sept. 08
	Lambert Charles	6 Dec. 13
	Lambert George Robert	5 May 15
	Lambrick John	23 May 06
	Lamont James	16 Oct. 05
	Lampen Aug.	15 Feb. 15
	Lancaster R. D.	26 Feb. 05
	Lancaster Henry	20 Oct. 13
	Lane John E.	17 Jan. 11
	Lane Wm. (a)	11 Mar. 15
	Lane Wm. (b)	13 Mar. 15
	Langdon John	6 Sept. 99
	Langdon Wm.	20 Oct. 11
161	Langdon Rich.	21 Mar. 12
	Langlands Roger	24 July 12
	Langley Samuel	10 Feb. 00
	Langley Wm.	3 Feb. 15
	Lanphier Vernon	26 Nov. 04
	Lapidge W. Fred.	9 April 14
	Lapp John	7 Feb. 11
	Lapslie Andrew	14 July 96
693	Lapslie John	26 Nov. 12
	Larcom J. B. D.	26 Sept. 14
	Larke William	1 July 02
	Laston Sam. H.	15 Feb. 15
	Lavender J. Rob.	18 Feb. 15
	Lavers Richard	4 Aug. 00
	Lauga T. Robins.	13 Mar. 15
	Lauzun Francis D.	2 Feb. 11
	Lawless Harry	27 April 14
	Lawrance G. Bell	8 Sept. 03
	Lawrence Geo.	2 Oct. 05
	Lawrence Paul S.	6 May 01
	Lawrence Thos.	29 Dec. 13
	Lawrence James	18 Mar. 15
	Laws John M.	11 Nov. 18
	Lawson Wm.	23 Dec. 14
	Layton Buxton	10 Feb. 15
	Leach John	23 Aug. 96
	Leadley Robt.	10 Mar. 15
	Leake Henry M.	14 Oct. 14
	Lean James S.	4 Jan. 10
	Leary Daniel	16 Feb. 15
	Leary C. Tovey	13 Mar. 97
	Leaver W. Henry	22 Feb. 15
	Lechmere Edmund	3 Feb. 15
	Lechmere John	3 Feb. 15
	Leckie John	20 Sept. 83
	Lee Thomas	19 Feb. 11
	Leech Robert	26 July 11
	Le Feuvre John	31 Mar. 06
	Legge *Hon.* Chas.	15 Oct. 18
	Leggett Benj.	29 Nov. 14
	Leigh Benjamin	10 Mar. 95
635	Leigh Jodrell	29 Feb. 08
	Leigh Thos.	26 Jan. 14
	Leith Lockhart	10 Mar. 15
	Le Mesurier W.	16 Nov. 96
	Le Mesurier Edward	24 Mar. 15
	Lemoyne John T.	25 May 05
	Le Neve Ant. P.	25 July 14
	Lennuck C. Adam	26 Nov. 00
	Lepine Geo.	19 Sept. 15
	Leroux Fred J.	25 April 00
	Lesley Wm.	10 Feb. 15
	Leslie Walter	24 Aug. 14
	Lester William	6 July 08
	Letch Charles	19 Mar. 05
	Lethbridge Robt.	17 Jan. 11
	Levell Thomas	27 Jan. 09
	Le Vesconte Henry	27 Oct. 00
	Levett John	10 June 89
	Lew Hen. Padon	30 May 12
	Lew James	2 July 12
	Lew John	20 Nov. 12
	Lewin G. Allnut	23 Dec. 14
	Lewis James D.	24 April 02
	Lewis William	23 Mar. 05
	Lewis Francis J.	11 Sept. 05
	Lewis Frederick	29 Jan. 06
	Lewis Henry (a)	10 Feb. 10
	Lewis Henry (b)	5 Feb. 15
	Lewis Benjamin	19 July 13
	Lewis Hen. Wm.	5 April 14
	Lewis Robert	20 Mar. 15
	Leworthy Henry	14 Nov. 16
	Ley George Step.	29 Dec. 96
	Ley Thos. John	1 Sept. 03
	Ley George	6 Dec. 13
	Leyden William	21 Dec. 97
	Liardet William	23 Dec. 14
	Libby Edward	22 Mar. 97
	Liddle Stephen	4 July 98
	Liddon Matthew	3 May 11
	Lighterness Alex.	28 June 98
	Lihou John	29 Oct. 11
	Lind James	7 Feb. 15
139	Lindesay George	9 Nov. 14
	Lindsay Alex.	12 Jan. 99
	Lindsay John	23 Dec. 03
	Lindsay James	13 Feb. 15
	Lingard John	11 Mar. 15
	Link Stephen	10 Mar. 15
	Linklater Thos.	21 April 04
	Linthorne Thos.	8 Sept. 09
	Lintun John	12 Aug. 96
	Lipson Thomas	29 June 09
	Liston And.	9 Feb. 15
	Little James	11 June 01
	Little John	18 Aug. 01
	Little Francis	30 July 10
	Little Wat. Wm.	17 April 12
38	Littlewort Rich. P.	7 Jan. 17
	Lloyd Wm. (a)	13 Nov. 90
	Lloyd Wm. (b)	9 June 06
	Lloyd Henry	11 Oct. 94
	Lloyd John (a)	1 July 08
	Lloyd John (b)	29 July 14
	Lloyd Rickard	22 Sept. 10
	Lloyd Frederick	20 Aug. 11
415	Lloyd Whitworth	6 July 14
	Lloyd W. H.	6 Feb. 15
157	Lloyd Vaughan	20 Sept. 15
	Loane William	24 Sept. 94
	Lock Campbell	30 May 14
	Lockhart Chas.	14 Mar. 15
	Lockwood Rich.	6 Aug. 00
	Loftus Arthur	14 June 13
674	Louey Henry	24 Dec. 05
	Lowey John J.	11 Aug. 07
	Loney Robert	8 May 12
	Long James	7 Nov. 06
	Longchamp John	5 Dec. 06
	Lord Anth. B. W.	17 Mar. 06
	Loudon William	18 Aug. 12
329	Louis Charles B.	1 Aug. 11
	Lountzed Duncan	5 July 99
	Love Henry	3 Nov. 12
	Love Fl. Ommar	27 June 14
	Loveday Edward	8 March 15
540	Loveless Bassett J.	2 Feb. 11
	Loveless Jas.	8 Feb. 15
	Lovesy Thomas	5 Jan. 11
	Lovit William	26 July 10
	Low Robert	7 Feb. 15
	Lowcay William	25 Mar. 09
398	Lowcay Robert	7 Feb. 15
	Lowcay Geo.	16 Feb. 15
	Lowe John	28 May 78
	Lowe Jos.	15 Mar. 15
	Lowry James	28 Jan. 09
	Lucas John (b)	23 Oct. 10
	Lucas James O.	25 Sept. 93
	Lucas Mark R.	28 Mar. 99
	Lucas Rob.	15 Feb. 15

Digitized by Google

No.	NAMES.	Seniority.
	Luce William	16Mar.14
	Luckraft Alfred	3Sept.10
	Luckraft John	26Mar.03
	Luckcraft Wm.	11Dec.07
	Lugg William	8Nov.06
	Lurchen John	31July97
664	Luscombe Edw.	3Dec.10
179	Lutman William	9Oct.10
	Lutman Chas.	18Feb.15
	Lutwidge H.	6Sept.00
	Lyall Hazeldine	18Mar.15
	Lyde George	8Sept.14
	Lynne Thomas	18June91
	Lyon Edward	2Nov.99
	Lyon Geo. Frs.	30July14
	Lyon Fran.	18Nov.14
	Lys James Odes	1Aug.94
	Lys Matthew	20Jan.18
	M'Arthur Chas.	21Mar.12
	M'Candlish John	15Oct.05
	M'Carthy Mich.	8Dec.00
	MacCausland John	22Feb.11
	Machen Robert	24Oct.12
	M'ClellanSam.Wal.	9Feb.15
709	M'Clintock Henry	4Oct.16
	M'Cormick She.	21June13
	M'Crea Rob. C.	20Nov.12
	M'Crery David	31Aug.13
	M'Curdy John	22Jan.06
	M'Daniel Jere.	19Oct.14
	M'Donald John	28Nov.93
	Macdonald John	17Mar.15
	M'Donald Duncan	8May16
	M'Donald Arch.	22Dec.06
681	M'Donald James	25Mar.09
	M'Donald Alex.	5Jan.11
	M'Donnell Thos.	18July10
	M'Dougall Jn. (a)	26Apr.00
568	M'Dougall Jn. (b)	3Jan.10
	M'Dougall W. H.	9May07
	M'Dougall Wm.	11Jan.10
369	M'Dowall James	4March13
	M'Farlane William	24Feb.15
	M'Ghie James	9April08
	M'Gladery John	24April11
	M'Intire Wm.	26May14
	Mackay John	17Nov.01
	M'Kean James	4Mar.15
	Mackellar Duncan	10May16
	Mackenzie John (b)	8Oct.09
	M'Kenzie Charles	9Dec.99
	M'Kenzie Duncan	10Dec.03
	M'Kenzie Alex. (a)	27Dec.08
	M'Kenzie Alex. (b)	27April11
	M'Kenzie E. F. G.	7Jan.09
	M'kenzie Tho.	18Aug.10
	Mackenzie Fred.	7Feb.15
	Mackie John	27May09
	M'Killop Arch.	26Mar.09
	M'Killop John	8May12
	M'Kirdy John	8May04
392	M'Kirdy Robert	4Feb.14
	Mackworth Her.	29April11
	M'Lean Francis	3June97
	Maclean Rawdon	7July06
361	Maclean Arch.	5Sept.16
	M'Leod Alex. (a)	20Nov.90
	M'Leod Alex. (b)	22Jan.06
	M'Leod William	10Sept.11
	M'Leroth Wm. Bacon	19Sept.15
	M'Millan Allen	31Oct.10
	Macnamara Burton	1July15
	M'Namara Jer.	18Mar.15
	M'Namara Theo.	6Nov.16
	Macnevin John	31Aug.10
	Macrae George	27Aug.00
	Macredie John	7Oct.03
	M'Whinnie Hugh	11Feb.15
	Madge R. Pepperell	21Feb.15
	Maddryll Chas.P.	14April18
	Magan Arthur	16June14
	Magin Joseph	4Jan.08
	Magrath M. M'.	4June14
	Mahoney Jerem.	20Nov.12
	Maingy Henry	17Sept.06
591	Mainwaring Edward Reeves Pbck.	11June07
	Mainwaring Benj.	19July14
	Maitland Chs.	20Nov.12
	Major Timothy	11Aug.09
	Malden Charles R.	18Sept.18
	Mallett William	8July05
	Malone Edmund	18Sept.09
	Maltman Robert	12July14
	Manby Edward	28July93
359	Mandeville *Rt. Hon.* Geo. *Viscount*	1Nov.18
	Manico Peter S.	16Mar.14
	Mansell Bonamy	7Mar.09
	Mant Jos. Bing.	6Sept.96
	Manton John	17Mar.06
259	Maples John	7Nov.06
	March Jeremiah	11Mar.15
	March Charles	18Sept.16
	Marjoribanks Geo.	13Jan.12
	Marjorbanks John	14Feb.14
	Markett Augs.	22Dec.80
	Marler Robert R.	31Dec.09
448	Marriott Thos.	16Sept.16
641	Marsh Digby	24Dec.13
	Marshall John (a)	18Feb. 00
	Marshall John (b)	14Feb.15
	MarshallGeo.Ed.	22Sept.07
642	Marshall Thos.	30July10
	Marshall Sampson	3Feb.12
	Marshall Jos. (a)	12May13
	Marshall Joseph (b)	1July13
	Marshall Chas.H.	14June13
	Marshall Francis *Jun.Lieu.*	
	Marshall Wm.	10Feb.15
	Marshall James	4March15
540	Marsham Henry Shovel	30June13
	Marsinghall Sam.	20Aug.07
170	Martin William	1Aug.06
263	Martin Nathl.	19Mar.07
	Martin Alex.	29Oct.11
	Martin Jos. W.	27May14
	Martin Philip Clarke	23Feb.15
	Martyn William	21Feb.15
	Mason John	19Nov.99
	Mason Henry Wm.	27Feb.15
	Massey John	9April10
	Massie Hen. Geo.	8Sept.06
	Massingberd T.	27Jan.84
	Masterman Charles Henry	14July15
	Masters James	22Sept.06
	Masters T. J. Pa	4Nov.09
	Mathews Robt. B.	4May10
	Mathews Henry B.	13June15
	Mathias James	13Feb.15
	Matson John	10May11
	Matson George Wm.	1Feb.15
	Matthews Alfred	11Feb.12
	Maver John	14Aug.94
	Maude Wm. Geo.	24July99
	Mauger Nicholas	17June00
	Maule George	30Aug.06
	Maw Richard S.	8Oct.07
	Mawbey John	8Feb.15
	Mawdesley John	25June10
	Maw John George	6Feb.06
	Maxey Lewis	1May07
	Maxey Edward	27May11
	Maxfield John	13Mar.06
	Maxwell Frs.	26Sept.11
	May Step. Yonge	4Feb.15
	May Christopher	2Nov.11
	Maynard Joseph	4March15
	Mayne Robert	20Oct.06
	Mayor John H.	7Mar.06
	Mayott Wm.	11Feb.15
	Mayris Thomas	1Dec.06
	Meadows Wm.	1Mar.10
	Medley Edward	22Dec.06
	Mee John	9Feb.16
	Meech Radford G.	15June10
	Meggison W. H.	16Mar.11
	Mein John	21Mar.12
	Mercer William	30Oct.07
	Mercer John D.	8Dec.06
	Mercer Henry C.	17Nov.16
	Mercier Charles	28Feb.12
	Meredith Richard	15Aug.06
359	Meredith Sam.	24Nov.16
	Meres James	2Aug.94
	Merriman Charles	27Feb.15
	Miall George G.	11April06
	Michell Gilbert J.	2Mar.03
	Middleton James	27Dec.08
	Middleton John	29Oct.11
267	Milbourne C. R.	22Jan.13
709	Mildmay G. Wm. St. John	19May12
	Mildmay F. J. St. John	20Sept.15
	Miles Jeaffreson	23July07
	Miles Edmund	8Feb.15
	Miller William	26April97
	Miller Hen. Geo.	7July
	Miller Daniel (a)	20Sept.95
	Miller Daniel (b)	2Aug.06
	Miller Joseph	8Dec.99
	Miller Charles	10May16
	Miller Martin	21Mar.12
	Miller Alexander	27July12
	Miller John	7Feb.15
	Miller Adlard	18Feb.15
	Millett William	4Dec.06
	Millett Richard	21Mar.12
	Millett John	15Feb.15
	Mills George	20May07
	Milne Robert	11Aug.06
	Milne James	24Oct.94
	Milne William (a)	18Nov.98
	Milne William (b)	19Nov.07
	Milner Edmund	28April02
	Milner Rowland	27Dec.08
	Minchin William	27Dec.06
	Minster Peter R.	30Dec.93
634	Mitchell John	26Feb.01
	Mitchell Thomas	29April02
	Mitchell Spalding	22Jan.06
	Mitchell Richard	18Dec.13
	Mitchell R. A. S.	20Dec.05
	Mitchell Matthew	16Aug.14
	Mitchell George	3March15
	Mitchell L. D.	23Sept.17
	Mitchener George	5July06
	Mitten William	2Mar.08
	Moekler Thomas	31Mar.10
	Moe Cheeseman	12Oct.05
	Moffat Thomas	20April13
	Moffat Rich.	14Feb.15
	Moffatt John	13Mar.11
216	Moffett T. W.	23Dec.14
	Molesworth Jn.	24April08

Digitized by Google

No.	NAMES.	Seniority.
	Molloy Michael	5Aug.13
	Molyneux H.M.	21April13
	Monday Edward	7Nov.06
	Monday John	27June14
	Money James	27Feb.00
	Monk Geo. M.	23Jan.12
	Monk John	13June14
596	Montagu Horatio	15May18
	Montague E. P.	1July14
	Montgomery Hugh	23Jan.06
	Moodie Robert	8Oct.07
	Moodie Donald	9Dec.16
	Moor Philip	16Feb.15
	Moore Edward (a)	1Dec.94
	Moore Edward (b)	13Mar.15
	Moore John (a)	24July01
	Moore John (b)	5May12
	Moore John (c)	19Oct.14
	Moore John Jas.	7Nov.09
	Moore John Alfred.	7Feb.11
	Moore Charles (a)	7Jan.12
	Moore Samuel H.	4April14
	Moore Howard	27June14
	Moore William	12July14
	Moore Wm. Hen.	8Feb.15
	Moore Joseph Hen.	13Feb.15
	Moore John Arthur	18Feb.15
	Moore Henry	18Feb.15
	Moore John Hart	13Mar.15
	Moore Arthur	21Nov.17
637	Moorsom Hen. R.	14July18
	Morell John A.	4June01
	Moresby Rich.	17Feb.15
	Morey Geo. (b)	13Feb.15
	Morey John Dol.	27Dec.08
	Morgan James (a)	28Sept.93
	Morgan James (b)	30Jan.06
	Morgan Benjamin	11Aug.04
	Morgan William	9April03
515	Morgan Rich.	6Feb.15
	Morgan Robert (a)	9July15
	Morgan Robt. (b)	16Mar.15
	Morgan Rowland	16Feb.15
	Morgan John	17Feb.15
	Moriarty James	24Dec.05
	Moriarty Redmond	7Jan.12
664	Moriarty William	23Oct.13
	Moriarty Merion M.	26Sept.14
	Moriencourt J. S.	12Sept.93
	Morison Jn.	12June07
	Morison George	4Aug.09
	Morley Wm.	6Feb.15
	Morrell Arthur	28July09
	Morres Elliott	16Sept.16
	Morries Andrew	25Aug.06
	Morris Robert	14June00
	Morris John C.	22Sept.07
	Morris Wm. (a)	1Nov.10
	Morris Wm. (b)	24Aug.13
	Morris Rich.	18May14
	Morris Peter	10Mar.15
	Morrison Jn.	31Mar.13
	Morrison R. Js.	3March15
	Morriss Edw. J.	17Feb.15
	Mortimer George	17Dec.13
	Morton T. C. P.	15Oct.12
	Morton Charles	10Dec.16
	Mott Pearce Hum.	16Aug.14
	Mottley Samuel	20May08
433	Mouat J. Alex.	11Feb.15
	Mould John Rawe	16Aug.04
	Mould Rd. Cotton	12May07
	Mounier William	31July05
	Mourilyan Ed.	31Jan.06
	Mowat John	9Aug.97
	Mowatt William	21Mar.03
	Mowbray Thomas	2Feb.13
	Moxey Benj. S.	9Aug.96

No.	NAMES.	Seniority.
	Moxon James	27Mar.13
	Moyses Choice W.	11Mar.15
	Muckle George	11Mar.83
	Mudge John Mills	6July97
	Mudge Robert	21Feb.15
	Mudge George	21Feb.15
367	Mudge William	19Sept.15
	Muir Thomas (a)	14Aug.94
	Muir Thos. (b)	21Aug.06
	Muirson John	4Jan.08
	‖Muller Henry	4Nov.03
	Mullins Thomas	31May09
205	Munbee Valentine	18Sept.14
	Mundell John	10Jan.01
	Munro Andrew	20Nov.12
	Munro John	3Feb.15
	Munro Matthew	4Mar.15
107	Muriel William	5Dec.12
	Murray James C.	11July07
	Murray James (a)	4Dec.02
	Murray Jas. (b)	1Feb.15
	Murray James H.	12Dec.12
	Murray John (b)	5Oct.07
	Murray John (c)	6Dec 13
	Murray Alexander	5July13
	Murray Wm. H.	4Feb.15
643	Murray John S.	9Mar.15
	Murray F. A.	6July15
	Nagle Arch.	14Mar.15
	Nairn James	25Oct.06
	Nanney Lewis	20Aug.00
	Napier Charles	29July94
	Napier Charles F.	24Dec.96
	Napier Andrew N.	7Nov. 07
	Narracott William	28May13
23	Nash Richard J.	29Oct.13
	Nash William	1Feb.15
	Nason Henry	28Oct.09
	Nason Richrd	21Mar.12
	Nazer Henry	2May08
	Nazer Kelley	30Dec.08
	Neale John (a)	21Mar.05
	Neale John (b)	22Sept.06
	Neame William	28June08
	Needham Wm.	22July95
	Nepean John	25Sept.06
	Nepean Evan	13Feb.15
	Netherwood Wm.	3Feb.15
	Neve Frederick B.	26Sept.11
	Neville James	3Dec.02
381	Nevill William	19Dec.16
	Newbolt Charles	24Feb.15
	Newell Obadiah	4Sept.81
	Newell Julius J. Farmer	
		4Mar.15
	Newenham W. P	23July10
668	Newenham Nathaniel	1Jan.15
	Newman Fran.	8Feb.15
	Newton John	2July08
	Newton Rob.	3Feb.15
207	Newton James	2Mar.15
	Nicholas John	15Feb.15
	Nicolas Wm. K.	15April09
	Nicolas N. H.	20Sept.15
	Nicholson Rich. A.	18Feb.15
	Nicholls James Thomas	
		24Feb.15
	Nichols Tho. G.	2Jan.13
	Nichols Will. Hy.	29Sept.14
	Nicholson Charles	6Aug.05
	Nicholson Robert	21Sept.10
	Nicholson Rich. A.	18Feb.15
	Nickoll Js. Harvey	6Feb.15
	Nickoll Edward	27Feb.15
	Nicholls Tho. W.	13Aug.07

No.	NAMES.	Seniority.
	Nicolls Jonathan	19Oct.07
	Nicolls R. Trafford	3Mar.15
	Nightingale D.T.	21Sept.12
	Nind Philip	17Mar.10
	Niven James	12Oct.08
	Nixon James	3Jan.12
	Noble Francis	28June08
	Noble Wm. Black.	27Aug.14
	Noble George	16Mar.15
	Nope John George	11Sept.10
	Norcott Edmund	10Feb.15
	Norie Evelyn	12Sept.06
	Norman Masters	5April14
	Norman Alfred	17Feb.15
	Normand William	17Sept.06
	Norrington Ch. H.	11Feb.12
	Norris Joseph	22Feb.12
	Norton Nathaniel	3June08
	Norton Richd.	9Aug.14
	Nott John Thomas	18Oct.10
	Nott William	26Jan.14
	Notter William	18May95
	Novosielski M.	19Dec.06
	Nowell William	21Mar.12
	Nugent Frederick	7Feb.98
	Nugent John	15Jan.00
	Oake Josiah	2Mar.15
	Oakeley Richard	16July10
	Oakes Edmund	1July14
	O'Brien Andrew	25April07
	O'Brien Jos. (a)	17Mar.14
	O'Brien Jos. (b)	10Oct.14
	O'Callaghan Henry John	
		25Feb.15
	O'Dwyer William Thomas	
		6Mar.15
	O'Connell M. F.	14Feb.15
	Ody William	11Dec.09
	Ogbourn George	18Mar.15
	Ogilvie William	27June01
	Ogilvie David	25Aug.06
	Ogilvie Edward	3Oct.10
	Ogilvie Henry	7Feb.12
	Ogilvie Simon T.	16Sept.16
	Ogle Henry	6Mar.15
	Ogle Thomas	20Aug.17
	O'Hara Wm. C.	4Feb.15
	O'Hea Daniel	26Jan.05
	O'Hea Matthew	4Feb.15
	Okes Charles	18Feb.07
	Oldfield William	11Aug.01
	Oldmixon J. Wm.	11Feb.12
	Oldmixon William Henry	
		24Feb.15
	Oldmixon Geo.	1June15
481	Oldrey William	7July12
	Oliver Wm. S.	26Sept.99
	Oliver Robert	22Feb.10
540	Oliver George C.	3Mar.15
	O'Neil Robt. G.	20Mar.15
23	Onslow John Jas.	8Sept.16
	O'Reilly John	2Nov.15
	Orlebar Orlando	14Mar.11
339	Ormond Francis	3Dec.10
	Ormsby John Boteler	
		13Dec.13
	Osborn John	22Jan.06
	Osborn James G.	16Aug.11
	Osman John	16Mar.15
	Osmer Thomas S.	26May95
	Otway Robert	14May12
	Overend Henry	9Jan.08
	Owen Owen	7May02
	Owen Bell Robt.	1Aug.11
	Owen Edward	19Sept.15
	Oxborough Wm.	23May06
	Oxley John	25Nov.07

Digitized by Google

No.	NAMES.	Seniority.
	Pace George	9Jan.97
	Packer Joseph	16May00
	Packman Rob. Cha.	1Feb.15
	Paddon Silas H.	20April04
	Page J. H. St. John	11Oct.94
	Page John	20Dec.98
	Paget John	20Dec.06
	Pain Stephen	23Oct.06
	Pain Martin	7Feb.15
	Paine Rheuben	19Jan.09
	Palk Robert	22June01
	Palmer Arthur	8Nov.08
	Palmer Edw. Gas.	19Oct.09
	Palmer George	20Nov.12
	Palmer William(a)	17Aug.13
	Palmer Wm. (b)	25Apr.15
73	Panton Paul G.	7Feb.12
	Pardoe William	12April97
	Park John Steele	16Feb.15
	Parke Henry	1Dec.77
	Parker William	16Mar.01
	Parker Henry D.	11April03
	Parker Charles (a)	21Mar.12
	Parker Chas. (b)	17Sept.16
	Parker Samuel R.	20Nov.12
	Parker John	29Nov.14
	Parker William F.	3Mar.15
	Parker Walter Turner	17 Mar.15
	Parker Robert	20Sept.15
	Parkes John	1Feb 15
407	Parkins Jas. L.	1May18
	Parkman John	20Nov.12
	Parks Abm.	15Mar.15
	Parkyns George	16Nov.11
	Parr Alex. F.	2April06
	Parry Wm. Edw.	6Jan.10
	Parry Henry	16Aug.11
	Parry How. Lewis	10Mar.15
	Parsons William(a)	28Feb.96
	Parsons William(b)	21Feb.15
	Parsons Geo. S.	25Mar.02
	Parsons John	3Feb.15
	Parsons Timothy	2Mar.15
	Pascoe John Eyre	7Mar.15
	Pasley James	20July00
	Passmore John	30Dec.08
	Paterson W. Love	20Jan.09
	Patey Charles	22Nov.90
	Patey George Edward	20July13
	Patriarche Charles	26Nov.89
	Patterson William	21Feb.15
	Patton Thomas	21Mar.12
	Patty Robert	27Jan.12
	Paul George	3Mar.83
	Paul Edward	9Nov.06
	Pawle Christopher	12Jan.96
	Pawle Richard	3Nov.07
	Payne William	9Oct.95
	Payne Charles	4May10
	Payne Chr. Wyvell	16May14
	Payne Richard	13Feb.15
	Paynter Charles	27June14
	Paynter John M.	11Oct.14
529	Pence Richard	22April11
	Peacock Samuel B.	2Mar.15
239	Peake Charles	1July14
	Peake Dan.	18Nov.14
	Pearce William	19Dec.04
247	Pearce Robert (a)	25Feb.12
	Pearce Robert (b)	5April4
	Pearce John Jones	9July14
321	Peard George	5July15
	Pearl James	21Dec.08
	Pearse John	29Dec.00
	Pearse Thos. (a)	1Aug.07
	Pearse Thos. (b)	16June19

No.	NAMES.	Seniority.
716	Pearse Joseph	22July13
	Pearson Charles	6Nov.08
	Pearson James	20Sept.14
157	Pearson Alex. S.	14Dec.14
	Pearson Thomas	27Feb.15
	Peat John Green	17Mar.15
591	Peat David	24Nov.17
	Pedder George M. M'Kenly	30Sept.09
	Peding John	1Feb.08
	Peek George	19April94
	Peirson George	11Oct.14
	Pelly Augustus	8May12
364	Penberthy Thomas	18July10
	Pengelley Henry	21Mar 12
	Pengelley John	8Feb.15
	Pennie John C.	29Apr.02
	Pennington Thos.	4May14
	Perceval Richard	6April15
	Percy Philip	30March00
	Perdriau Steph.	20Dec.98
	Perkins William	2Aug.89
399	Perkins Hen. A.	16Mar.14
	Perry Swift	1Oct.98
	Petch Wm. Tatton	27June14
	Peter Robert	27Aug. 04
	Peter Wm. Frank.	30Nov.09
	Peters Lewis Chas.	29Aug.12
	Petley John	4Aug.89
	Petley Horace	4Sept.01
	Petrie Peter	30July17
	Pettet John Bent.	19May97
	Pettet Mark	29Mar.15
	Pettman Richard	15Aug.10
	Pew Geo.	16Sept.16
	Peyton John	27June14
107	Phelp Cecil Tufton	6Mar.15
	Phepoe John	13June09
	Phibbs Matthew	9Feb.15
	Philippe Rich M.	3Nov.90
	Philippe T.	6Mar.15
	Philips John	7Mar.15
	Philips James	20Mar.15
	Phillippe Hen.C.M.	10Mar.13
	Phillips Edward	20Nov.12
	Phillips Rich. Ch.	26Nov.08
	Phillips George	4Feb.15
	Phillips Frederick	7do.15
	Phillips William	6Mar.15
	Phillips John W.	20Sept.15
	Philpot Step. Da.	14Jan.08
	Phipps James	15Aug.06
	Phipps Thomas	11Dec.07
716	Pierce George	21Mar.12
591	Pierson Wm. Hen.	24Dec.05
368	Pigot George	20Jan.17
	Pigot John	24Feb.15
	Pike Walter	20Feb.05
	Pike Thomas	26Mar.07
	Pike Abraham	15May07
	Pilch Wm.	24Sept.14
	Pinborn Wm.	20Jan.16
	Piper Edm. John	21Nov.12
	Pitfield J. E. C.	9Jan.15
	Pitman William	31Jan.06
	Pitt William (a)	10April06
	Pitt William (b)	29Jan.14
	Pitt P. Wm.	11Mar.09
	Pitt Charles	25Mar.09
	Pitt John	7Feb.12

No.	NAMES.	Seniority.
	Pitts Edward	7Mar.15
	Plaggenborg Ed.	15Mar.15
	Plaine John	3Sept.98
	Platt John	7Nov.93
	Plowman G.	25May98
	Plucknett T. A.	4June14
487	Plymsell Amos.	18Feb.15
	Poad James	24Aug.12
	Poate James	22Dec.00
	Pocock Wm. I.	1Aug.11
	Pocock Richard	7June06
	Podmore J. G. K.	14Mar.15
	Pogson H. F. Y.	26April98
	Pointon Samuel	13Mar.15
	Pollard John	14Nov.06
	Pollard Charles	9Dec.05
	Ponsonby John	8Aug.01
	Pook Henry	9Apr.00
	Pook John	5June17
	Poore William	9Mar.05
	Poore John	25Feb.15
	Porter Geo. Davis	18Nov.95
35	Porter Thomas	27July14
	Porter Wm.	10Aug.14
	Porter Jonath.	15Feb.15
	Postlethwaite Edw.	2Mar.15
	Potter Donald	6Oct.00
	Potter Richard	2Jan.12
	Potts John	7May08
307	Powell Geo. Eyre	22Jan.13
	Powell Richard	18Nov.99
	Powney John	8May06
	Praagnall Frederick	6Mar.15
	Prattent John	10Mar.15
	Prescott Thos. L.	12July97
	Preston Henry	18Nov.09
	Preston Thomas	28Feb.15
	Preston Edw.	20Sept.15
568	Pretyman George	17Feb.15
	Price William	4Jan.68
	Price James H.	17July05
	Price Francis S.	30Jan.06
	Price David	23Feb.15
	Price Hugh	28Feb.15
	Pridham William	1July15
	Priest Joseph H.	9Dec.93
	Priest John	27do.08
	Prince John	7Nov.06
	Pring William	2Feb.09
	Pringle William	3Sept.94
	Prior Henry	5Feb.08
	Pritchard Robert	9Sept.01
	Pritchard Sam. P.	4Mar.05
	Pritchard Rich. D.	26Oct.07
	Pritchard Jn. W.	22Sept.09
	Proby Henry J. P.	23Feb.08
	Proby W. H. B.	9Jan.14
157	Prowse W. Jones	22May98
	Prowse Wm.	16Aug.14
716	Pryce Henry	15April11
	Prynn Parkins	10Oct.09
	Pugh John	17Mar.15
	Pulleu William	2[illegible]r.09
	Pullen Sam.	16Mar.15
	Puleston John	1July05
	Pulling James	23Feb.15
	Pulton Rich.	14Feb.15
674	Purcell Edw.	4Dec.14
	Purchas William	6Feb.15
	Purchas Francis	15Mar.15
591	Purches James U.	26July04
	Purkis Robert	19May15
	Purvis William	16Feb.15
	Pym Richard E.	1Aug.13
	Pyne William	21Mar.15
255	Pynsent C. A. M.	16Mar.15

Digitized by Google

No.	NAMES.	Seniority.
	Quarry Michael	17May09
	Quelch John	11Feb.97
	Quelch Thos.	8Feb.15
	Quill Richard	7Feb.12
574	Quin Michael	16July12
	Quin William H.	9Jan.13
	Raban R. B.	26Nov.14
	Radcliff John	16Sept.16
	Radcliffe Stephen	28Feb.15
681	Radcliffe Wm.	16Sept.16
	Radford William	22Feb.15
	Raffington S. B.	18Mar.15
	Rains James	21Dec.93
	Rains John	18May97
	Ralph Robert	18Mar.15
	Ramsay Joseph	21Dec.09
	Ramsay Robert	21Feb.15
	Ramsden Frank	7Nov.18
	Ramsey Edward	4May10
	Ramsey Samuel	11July11
	Ramsey Samuel S.	13Mar.15
	Ramsey Thos.	11Mar.15
	Ramshay George	22Aug.07
	Randall Daniel W.	22Jan.06
	Randall Henry	22Feb.15
	Randle Charles	22Jan.83
	Ranwell William	21Mar.12
	Ratsey Thomas	10Feb.97
	Ratsey Nathaniel	22Jan.06
6	Raven Michael	28May08
364	Rawlins Daniel	20April06
	Rawlins Thomas	26Sept.11
	Rawlins Robert D.	1Feb.15
	Rawlinson C. Jas.	15Mar.10
	Rawstorne Jas.	3Mar.15
	Raymond George	17Feb.15
	Rayner Edmund	25July94
	Rayson James	28Mar.07
5	Read Thomas	20Feb.05
	Read George (*a*)	22Sept.07
	Read George (*b*)	27Feb.15
591	Read John	3Mar.15
	Reddie Peter	13May12
	Reding Edward	17Aug.01
	Reed Anthony	15June10
6	Reed Richard B.	19Nov.11
	Reed N. John	11Mar.15
	Rees James	2Aug.00
	Rees William S.	1Aug.11
	Rees William Lee	15Sept.13
621	Reeve John	29Feb.08
	Reeves John A.	14Feb.15
	Reid Sir John, *Bt.*	12Mar.81
	Reid James (*a*)	25April09
	Reid James (*b*)	6July14
	Reid James (*c*)	13Feb.15
	Reid Curtis	10Oct.09
	Reid Charles	10Feb.10
	Reid Thomas L.	5March12
	Reid Henry	21Feb.15
	Reikie William	8Mar.09
	Relph Thomas	23Jan.83
405	Renean Henry	16Feb.15
	Rennie James	13Mar.11
362	Rennie William	1July15
	Renou Timothy	2Jan.12
	Renwick William	13Apr.05
	Reynolds George	10July04
43	Reynolds William	16Apr.12
	Reynolds James	1Mar.15
	Reynolds J. Vessey	16Mar.15
	Rhind Wm. Graue	24Feb.15
	Rice Henry	9Nov.08
	Rice David	2Feb.13
	Rich Henry	26Nov.08
	Rich Edwin L.	15Oct.12
	Richards Geo. S.	7May04
	Richards Edward	12June07
	Richards Hen. Lord	19Nov.09
	Richards Edwin	26April11
	Richards Harry B.	12Dec.12
	Richards Wm. (*a*)	10Dec.13
	Richards Will. (*b*)	7Feb.15
	Richards Isaac	19July14
	Richards John	3Aug.15
	Richardson David	6Sept.82
	Richardson H.	2Aug.94
	Richardson Fran.	18May98
	Richardson Jas. (*a*)	13Aug.00
	Richardson Jn. (*b*)	3Feb.05
	Richardson Clem.	15Aug.01
	Richardson W. (*b*)	19Oct.08
	Richardson C. W.	22Nov.09
	Richardson George	4Feb.15
	Riches Thomas	22Jan.14
	Richie William	11Feb.15
	Rickards John	13Nov.07
	Ricketts George	12Aug.09
	Ricketts Chas. S.	14Dec.09
362	Ricketts Jas. Wm. Otto	18May15
	Rideout Samuel	21Sept.07
	Rider John	2Feb.15
	Ridge Thomas R.	14June99
	Ridgeway Wm.	22May13
	Ridgway Daniel	20Jan.18
	Rigby Peter	18Aug.01
	Rigny Robert P.	29Aug.07
	Rigmaiden James	21Mar.12
	Ritchie William	8June07
	Ritchie Thomas	10July12
	Rivers William	8Jan.06
	Rix George A.	22July14
	Roberts James W.	1Dec.78
	Roberts Edw. (*a*)	7Mar.95
	Roberts Edw. (*b*)	5April97
	Roberts Edw. (*c*)	10Nov.10
	Roberts John (*a*)	27Mar.95
	Roberts John (*b*)	24Aug.99
448	Roberts John (*c*)	16Sept.16
	Roberts Wm. (*b*)	2Feb.15
	Roberts Francis	3May11
	Roberts Benjamin	24Oct.12
	Roberts Eldred	2Feb.15
	Roberts Lazarus	7Feb.15
	Roberts Duncan	15Feb.15
	Robertson Wm. (*a*)	28Oct.00
	Robertson Wm. (*b*)	26Feb.10
	Robertson John (*b*)	8Mar.15
	Robertson Jas. B.	18Jan.06
	Robertson Bow. R.	6July11
	Robertson Adam	21Mar.12
519	Robertson Alex.	7June14
	Robertson Jas. (*a*)	17Mar.15
	Robertson Jas. (*b*)	12June17
	Robilliard Nich.	31Mar.18
	Robins T. L. (*a*)	24June93
	Robins T. L. (*b*)	22Oct.05
	Robins Wm. S.	17Mar.15
	Robinson W. M'D.	24April05
339	Robinson George (*a*)	7May07
	Robinson Geo. (*b*)	16Feb.15
591	Robinson James	11Aug.08
	Robinson Chas. (*a*)	13Nov.09
	Robinson Alfred Sam.	2Jan.10
	Robinson Louis A.	7Feb.12
	Robinson Chas. C.	21Mar.12
	Robinson Thos. P.	21Mar.12
	Robinson Edward	15April13
405	Robinson Abraham	7Feb.15
	Robinson Joseph	9Feb.15
	Robinson Robert	7Mar.15
	Roche John	23Oct.06
	Roche Joseph	4May14
	Roche Hugh	21Feb.16
	Rochfort Robert	26April11
	Roddam Wm.	17Aug.12
	Roderick George	23Mar.07
	Rodger William	27Feb.15
531	Roe Robert Brad.	10May10
	Roebuck Henry	10Mar.15
	Roepel Juste P.	10Aug.14
	Rogers George	1Aug.03
	Rogers John	6Oct.03
	Rogers James (*a*)	22Oct.08
	Rogers James (*b*)	10Dec.11
	Rogers Philip	19Sept.09
	Rogers Edw.	10Feb.15
	Rogers Thomas	6Mar.15
399	Rogers Frederick	8Mar.15
	Rolfe William	5July13
	Rolleston James	8June11
	Romney Fran. D.	25Mar.09
61	Rooke L. C.	15Oct.18
	Rootes John	3Feb.10
	Rorie John James	4Dec.98
	Rorie George	28Mar.09
	Roscow Sam. (*a*)	25Jan.98
	Roscow Sam. (*b*)	4May09
	Rose Abraham	2Mar.80
	Rose John	6Aug.01
	Rose Thomas Bar.	20May12
	Rose Charles	10Mar.15
	Ross David	7July95
	Ross G. Adam	28Sept.09
	Ross Charles Hen.	13Mar.17
	Ross Richard Col.	30Nov.12
	Ross Geo. Davis	6Feb.15
	Ross Alexander	21Feb.15
	Ross Chas. Alex.	24Feb.15
364	Ross Robert	10Mar.15
	Ross Chas. W.	15Oct. 16
	Rosson William	21April95
	Rothery Thos. H.	4Feb.14
	Rothery Thos	7Feb.15
	Rothery John	8Feb.15
	Rotton Edward	16June14
481	Rouse John Wood	24Aug.07
	Rouse Rich.	23Feb.15
	Rowan Edward	19Oct.07
	Rowe Joshua Lat.	10Jan.97
	Rowe James	16Aug.14
	Rowland Jas.	9Feb.15
	Rowlands John S.	29March13
	Rowleston Hen.	15Feb.15
	Rowlinson Wm. H.	18July10
321	Roy James	27Oct.14
	Royer Charles	19Nov.15
	Rubidge Charles	29Oct.06
	Rubidge Robert H.	2June08
	Rudall William	10May09
	Rude John	15April03
	Rule William	4Feb.15
	Rumford William	17Dec.12
	Rumley James	23Feb.15
	Rusden James	4Sept.07
	Russell John (*a*)	25Nov.08
272	Russell John (*b*)	26July15
	Russell William	10Nov.13
259	Russel George	13Aug.14
	Rust Robert	6Dec.13
	Ryder William	16Sept.16
	Rye George Hub.	8Mar.09
416	Ryves George Fr.	24Nov.10
	Sabben James	10Sept.10
180	Sadler Benj. P.	25May18
	St. Albyns, his Grace	
	Wm. Duke of	2April88
	St. John Henry	26Aug.89
	St. John James	20Sept.08
	St. John Wm. O.	21July10
	St. John W. St. A.	17Apr.11
154	St. Quintin James	7Jan.14
	Saisthill Rich. T.	23April12

Digitized by Google

No.	NAMES.	Seniority.
	Sainthill Alfred	16Step.16
	Salkeld Thos.	4Feb.15
	Salmon John	24June07
635	Salmond Peter	29Nov.08
	Salter Daniel	26Nov.09
	Salter John	26Oct.13
	Salwey Theoph.	25June96
	Samwell William	17March95
	Samwell Peter	6Feb.98
	Sanders John H.	23Sept.06
	Sanders William	7Jan.09
	Sanders James	28Oct.12
	Sanders John	6April15
	Sanderson C. W.	4Mar.15
	Sanderson John P.	26July15
	Sandey Williams	25Sept.01
641	Sandilands Alex. A.	3July07
612	Sandom Williams	30April08
	Sandys John *(b)*	18April11
	Sanford George	12June11
	Sangster Robert	31May00
693	Sankey Henry	21March17
577	Sarratt Geo. Hen	1July15
	Sarsfield Domiuick	14Feb.15
	Savage William	17Sept.06
	Savage Wm. Hy.	13Dec.13
381	Savage James	2July16
	Saville Geo. A.	13Nov.02
635	Saumarez Richard	5Dec.13
35	Saumarez Thomas	4Mar.15
	Saunders Geo. L.	26Dec.02
	Saunders Thos. *(a)*	25Nov.09
	Saunders Thos. *(b)*	25May12
	Saunderson Jas.	25April15
	Sawyer Samuel	10Aug.93
35	Sawyer John J.	18June18
	Sayer George	11Nov.09
	Sayer Wm. Fred.	6Dec.13
	Sayer Robert Rd.	8June15
	Sayes Robert	17Nov.09
	Scallon Robert	23June98
	Scanlan Thomas	20Nov.12
	Scanlan Richard	8Feb.15
	Scantlebury J. C. B.	4Oct.14
	Schaw Fred. Dav.	8Feb.00
	Schultz George A.	22Jan.06
448	Scott Edward H.	12June07
	Scott Edmund	4May10
	Scott John	24Aug.14
	Scott Edw. Wm.	15Feb.15
	Scriven John B.	4Jan.10
	Scrymgour Wm.	15Mar.15
	Scudamore W. J.	30April12
	Seagrove James	29Oct.10
	Seale Charles H.	15July09
	Sealy Uriah	4April10
	Sealy George Fr.	16June11
	Seaton John	9Mar.15
	Seavers Jeremiah	26March94
154	Seeds Arthur F.	20Oct.13
	Selbie John	15Mar.15
	Selby George	20May11
	Selby Samuel	27Feb.15
	Selby William	1Mar.15
	Senhouse Edw. H.	23May07
	Senior James	4Mar. 5
	Seppings John M.	14Oct.93
	Serres John E. D.	20Oct.13
	Servante J. H.	8Aug.09
	Setford James	24March07
	Seton James G.	18May15
	Sewell Henry F.	10Dec.10
	Seymour John C.	16July13
	Seymour Edw. W.	16Feb.15

No.	NAMES.	Seniority.
	SeymourMathew C.	8Mar.15
664	Seymour H. J. H.	13Sept.15
	Seymour Thomas	14Nov.16
	Shackleton Chas.	11March01
	Shairpe Alexander	9Mar.15
	Shakespeare Arthur	3Apr.10
	Shambler James	6Feb.15
	Shapcote Thomas	19Mar.11
	Sharp William	9May94
	Sharpe Robert	13Mar.15
	Sharpe Sutton	16Mar.15
	Sharwell Bender	25Feb.15
	Shaw William	3Aug.96
	Shaw James	30April02
	Shaw Charles	1Feb.15
	Shaw Thos. B.	10Feb.15
	Shaw George *(a)*	20Feb.15
	Shaw George *(b)*	20Mar.15
	Shebbeare Robt.	30Nov.13
	Sheerman Wm.	18Mar.15
	Sheils Jas. Wal L.	1July14
	Shennan George	21Feb.15
	Shephard William	8Feb.15
	Shepheard Jos. W.	18Oct.09
609	Shepheard William	24Feb.15
	Shepherd James	31Aug.08
	Shepherd Benj.	29May11
	Shepherd John	2Feb.13
	Sheppard Wm. D.	23July08
	Sheppard Possonby	4Feb.14
	Shepston Henry B.	16June14
612	Sheridan Henry	11Sept.11
	Sherwin Thos. C.	22July96
	Shewen Daniel	19Aug.99
	Shewen Hen. Tho.	8Jan.00
	Shield William	15Jan.02
	Shillingford Alex.	28Feb.15
	Shipley James	17April10
	Shipton Jas. Maurice	25June10
	Shirreff Patrick	9Feb.15
	Shirreff James W.	31May1
	Short Joseph *(a)*	29Sept.13
	Short Joseph *(b)*	13Mar.15
	Short Arthur	1July15
652	Short H. M.	3Aug.15
	Shrapnell James	14Nov.10
	Shuckburgh T. S.	30July13
	Shuldham Molyn.	15April99
	Shuttleworth Peter	21Feb.15
	Silver Jacob	17Jan.81
	Silver William	4Sept.97
	Simkin Tho. Allen	7Nov.06
	Simkin William	14July13
	Simkin John	28Feb.15
	Simmonds R.W.	15Sept.95
	Simmonds Geo.	17April09
	Simmonds Tho.	6June13
	Simmons Edw.	14May11
	Simmons Geo. Val.	10Mar.15
	Simms Benj. Symes	21Feb.15
	Simonds Rich. S.	20Nov.12
	Simpson John *(a)*	31May98
	Simpson John *(b)*	28July08
	Simpson John *(c)*	14Dec.11
	Simpson Sam. Ash	4May04
	Simpson Thos. *(a)*	21May07
	Simpson James	18Feb.15
	Simpson Æmilius	9Mar.15
	Sims Aad.	15Feb.15
	Sison Samuel	20Aug.07
523	Sisson John	1Aug.11
591	Skardon G. B.	4Feb.14
	Skead Thomas	21Dec.08
	Skelton Jeremiah	27Aug.99

No.	NAMES.	Seniority
	Skene James	25Apr.15
	Skinley John	12Feb.17
	Skinner John	12June82
	Skynner John	8March02
	Skyrme Charles	14Sept.82
	Skyrme Francis	21Oct.99
	Slade Henry	12Nov.08
	Slade Frederick	26Sept.11
	Slater Wm. Gill	11Mar.15
	Sleath Henry	16Sept.13
	Sleigh Francis	27Oct.00
	Sleigh John	2Nov.15
	Slingsby Joseph	3Feb.15
	Sloan George	30Dec.12
	Sloly James	13Mar.15
	Slyman Dan.	16Mar.15
	Small William	17Dec.12
	Smart Benjamin	31July11
	Smart William	23Feb.15
	Smart John N.	25Nov.15
	Smith John *(a)*	29Aug.93
	Smith John *(b)*	17April94
	Smith John *(c)*	14Aug.01
	Smith John *(d)*	10July02
	Smith John *(e)*	21May07
	Smith James *(b)*	3March05
	Smith James *(c)*	12Feb.05
	Smith Benjamin	6Nov.95
	Smith Wm. *(a)*	19March98
	Smith William *(b)*	4July01
	Smith Wm. *(c)*	22Dec.07
	Smith Wm. *(d)*	19June11
	Smith Wm. *(e)*	14July13
	Smith Thomas *(a)*	8Sept.00
	Smith Thomas *(b)*	29Nov.08
	Smith Thomas *(c)*	3Mar.15
	Smith Wm. Harris	10Aug.01
	Smith Michael	30Oct.02
	Smith Wm. Murray	30Dec.06
	Smith Francis	29Jan.06
	Smith Marmad.	27Dec.08
	Smith Horatio S.	27Jan.09
	Smith Wm. Henry	8Feb.09
	Smith Joseph	9May10
	Smith JohnWynter	12July10
	Smith Edward	26Feb.12
	Smith Charles	13May13
	Smith John Sam.	18June13
	Smith Geo. Sydney	21Jan.14
	Smith J. Spar.	11Mar.15
	Smith John W.	13Mar.15
435	Smith Andrew	28Aug.15
	Smith George	20Sep.15
	Smithers George	23Aug.11
	Smithwick Henry	28Nov.12
	Smyth T. Wm. A.	16Mar.08
	Smyth Spencer	2June12
	Smyth Geo. Thos.	23Nov.14
	Snell Robert *(a)*	2Nov.06
	Snell Robert *(b)*	26Sept.12
	Snell Jno. Coxeter	17Oct.08
207	Snell William	4Dec.11
	Snellgrove Henry	1Aug.11
	Snow Robert	21Feb.15
	Snow Thos. Rowles	9Mar.15
	Snow Wm. John	7Sep.15
	Snowey William	4June14
531	Soady Joseph	17Aug.07
	Somerville Wm. *(a)*	17Dec.98
	Somerville Wm. *(b)*	10July15
	Somerville Geo. F.	7May03
	Somerville John	3Jan.14
	Soper Richard	13July08
	South Wm. Wilson	13June09
	Southcott Edward	15Aug.99

Digitized by Google

No.	NAMES.	Seniority
	Southey William	17Sept.14
	Spark Thomas	15Oct.12
	Sparkes J. Hindes	6Feb.94
	Sparrow Francis	26June07
	Sparrow Meyrick Bodychen	21April13
540	Spanhott Edw.	28April05
	Spearing George	8Sept.57
	Speck William	28Feb.09
	Spence David	7Aug.94
	Spence Charles	7June02
	Spence George	3March04
	Spence Hen. Fran.	21do.12
	Spencer Chris.	21Sept.95
	Spencer Michael	10April02
	Spencer Sam.	18Oct.06
19	Spencer Hon. F.	14July18
	Spiers William	3Jan.11
	Spiller James	10May12
	Spink James	16April06
	Spratt James	24Dec.05
	Sproule Benjamin	7April01
	Spry Jno. Tooker	17July13
	Sparin John	10Mar.15
	Spurway John	8July14
	Squarey Charles	27Nov.01
	Squire Henry	26April99
	Stanbury Wm.	4Feb.15
	Stanbury Philip	17Feb.15
	Stanes James	20Mar.15
	Stanley Henry	6Nov.93
	Stanley W. Pearce	15Aug.06
	Stannus James	6Feb.15
	Stanton James	5Oct.09
	Stapledon Arthur	25Dec.95
	Stark Peter	8July14
	Stead Tho. Fisher	27Feb.15
	Steane John	18Feb.15
	Steddy John	25Oct.15
	Steele George	27Feb 94
	Steele Elmes	26March05
	Steele Joseph	24Jan.11
	Steele H. P.	29Nov.15
	Steenbergen Jas.	8May07
	Steevins J. Har.	11Feb.15
	Stephen John	23Feb.15
	Stepheus Edward	11Mar.96
	Stephenson John	19Feb.06
	Stephenson Thos.	24Aug.14
	Stern William	23Aug.13
	Steuart Gordon	2July07
	Stewart James	23Dec.14
	Stevens Jas. Agn.	7July12
	Stevens Charles	13Mar.15
	Stevenson Edward	22Jan.06
	Stevenson Chas. G.	27Oct.08
	Stevenson Wm.	13Sept.13
	Steventon Thos.	31May99
	Stewart James (a)	27do.95
	Stewart James (b)	14do.11
	Stewart James (c)	4Mar.15
	Stewart William	6Dec.96
	Stewart Charles	7Sept.98
	Stewart Thomas	2April04
	Stewart Levison D.	9Sept.06
	Stewart A. Gardner	9April14
	Stewart E. Brenton	1Sept.14
	Stewart Fred. A.	25April15
107	Stewart Ths. Dil.	19Sept.15
	Stewart G. Graham	15Oct.16
	Stickland Robert	4May10
	Stiles Samuel C.	7Feb.12
668	Stiles John	21Mar.12
	Still William	7Sep.15
	Stimpson Philip	7 June08
	Stirling Alex. Ge.	14Oct.96
	Stirling Charles	15Oct.12
	Stirling Thos.	20Sept.16
	Stock William	7July07
	Stockdale Chas. B.	8May12
	Stocker Stephen	1Feb.15
	Stocker Walter B.	16Sept.18
	Stoddart J. Douglas	15June15
	Stokes John (a)	19June98
	Stokes John (b)	29Oct.14
	Stokes Wm. Smith	1Nov.11
	Stokes Pringle	2Mar.15
	Stone James (a)	31Mar.00
	Stone James (c)	26Dec.06
	Stone James (d)	15Feb.15
	Stone William (a)	29May01
	Stone William (b)	16May12
	Stone Thomas	29Jan.11
	Stone Valentine	1Feb.15
	Stopford William	25Sept.06
	Stopford Thomas	20Oct.11
	Storey James	28April10
	Stother, ohn M.	9Nov.08
	Stovin Geo. Chas.	30July10
	Stow Daniel Geo.	27Nov.09
381	Stow Benjamin	13Jan.15
	Stoyle John	23Sept.95
	Strange Thos.(a)	15Feb.15
	Strange Thos. (b)	16Sept.16
	Stratford Wm. S.	14Mar.15
	Street John	7Mar.09
	Strettell Will. Thos	24Feb.15
	Strong Thomas	5Feb.06
	Strong Samuel	19Dec.07
	Strong Wm.	18July10
	Strong James	16Sept.16
	Stronge Chas.	9Feb.15
	Stroud Henry	9Mar.15
	Strover John	7Aug.12
	Strover Samuel	5Feb.14
	Strugnell W. Baker	18July14
	Strut Isaac	18May96
	Stuart Jas. Grant	12Sept.06
	Stuart Richard	14June09
	Stuart Chas. Fras.	4May10
469	Stuart Robert	21Mar.12
	Stuart James (a)	11Oct.14
	Stuart Jas. (b)	23Dec.14
	Stubbin John	23Feb.15
	Sturgess Wm.	20Oct.08
	Styles William	5Jan.96
	Suckling Maur. W.	8Mar.94
	Sudbury John	17Feb.15
	Sulivan S. Hood	24Nov.08
	Sulivan Dan. Hant	3Feb.15
	Sulivan Jas. Inglefi.	25Feb.15
	Sulivan James Reading	6April15
	Sullock George	21Mar.12
	Sumpter Nicholas	28Feb.15
	Sutherland Robert	22Nov.02
	Sutherland John	13Aug.06
	Sutton Robert B. T	1Aug.11
	Sutton Charles T.	27May13
	Sutton William	2Nov.15
	Swain Thomas	22April02
	Swainson Wm.	13June15
	Swan Oliver	11Feb.15
	Sweeting Wm.	16Sept.16
	Sweetland Hen.	8Feb.15
440	Sweny M. Halpen	23Jan.06
	Swinburne Chs. H.	14July18
	Swincy William	10Sept.99
	Syer Dey Richard	2Nov.09
	Syfrett William	4Dec.11
	Sykes Joseph	15Sept17
	Syme George	26Oct.13
	Symes Thomas	6Feb.15
	Symes Henry	18Mar.15
	Symes Aaron S.	16Sept.15
	Symonds W. Ley	6Oct.01
	Symonds William	14Oct.01
	Symons James (a)	26Aug.80
	Symons Wm. Jos.	23June98
	Symons Wm. Hen.	22Oct.05
	Tait James	31July03
272	Tait Rob.	13Dec.13
	Tait Alexander	1June14
	Tambs Thos.	1Nov.17
	Tamm Charles	11Feb.12
	Tamplin William	15Feb.03
	Tancock Sam.	15Mar.15
	Tandy Daniel	22Nov.90
	Tandy James	2Feb.15
	Taplen Thomas	18Oct.09
	Taplin John	15Feb.15
	Tapp William	14May94
	Tardrew George	26April11
	Tatam William	27Nov.00
	Tatlock James T.	21Mar.12
	Tattersall Edmund	7Nov.06
	Tattnall J. Barnwell	18Apr.11
	Taylor William	24July94
	Taylor John (a)	24April06
	Taylor John (c)	21Mar.12
	Taylor Joseph	17Feb.15
	Taylor Edw. Sam.	18Feb.15
218	Taylor George Rt.	20Feb.15
	Taylor Charles (a)	28Nov.10
	Taylor Charles (b)	28Feb.15
	Taylor Hen. Park.	6Feb.15
716	Teed Rd. Mantson	18Sept.09
	Teed Roger Bidgood	4Mar.15
	Temple Henry L.	26Sept.14
448	Templer J. W.	27Nov.01
	Templer Richard	8Dec.96
	Terman Austin	23Sept.83
	Thelwall Bevis	25Aug.07
	Thew George	26April11
	Thomas Richard	1Dec.84
	Thomas James (a)	21July94
	Thomas James (b)	2Feb.08
	Thomas Edm. F.	30Aug.98
	Thomas Thomas	5Jan.99
	Thomas John	22Aug.99
	Thomas Geo. (a)	26Sept.99
	Thomas Geo. (b)	8May12
	Thomas R. Hughes	11Aug.00
239	Thomas Joseph R.	21Oct.11
	Thomas Wm. Geo.	13May12
	Thomas Robert	8Feb.15
	Thomas William Edwin	1Mar.15
	Thomas Rob. Stric.	11Mar.15
	Thomas Robinson	17Mar.15
	Thompson Anth.	21Nov.90
	Thompson Jos. (a)	21July95
	Thompson Jos. (b)	28May05
	Thompson Chas.	15Mar.97
	Thompson Jos. G.	22Jan.06
	Thompson J. T.	31Jan.06
	Thompson Josiah	31Jan.06
	Thompson John (a)	7June09
	Thompson John (b)	23Feb.15
	Thompson J. Last	17Dec.10
	Thompson And. Hermon	21Mar.12
	Thompson And.	18Mar.15
	Thompson Fred.	3Feb.15
	Thomson W. Aug.	20Oct.06
	Thorley Rob. John	8April05
	Thorley Robert	18Feb.15

Digitized by Google

No.	NAMES.	Seniority.
	Thorne James	5Aug.16
	Thornton H. A. D.	4Feb.15
	Thorold Richard	26Aug.08
	Thorpe Ed. H.	9Nov.18
	Thrackston Edwin	25July01
	Thrackston Henry	9Aug.02
	Thresher Henry	1March15
	Thurtell Edw.	3Feb.15
	Thynne *Rt. Hon.* Lord Henry F.	27Nov.17
	Tickell Richard	30Dec.13
	Tilley James	21Mar.12
	Tilly Charles	7Oct.07
	Timins George	2May07
	Timins C. Sheldon	18Oct.89
	Tincombe George	4May10
	Tindal Chas.	7Nov.06
	Tindale Joseph	5Sept.00
	Toby R. J. Walter	16Nov.90
	Tod John	1March15
	Todman William	8July95
	Tokely Joseph	27Ma .94
	Tomkins H. W.	16Sept.16
	Tomlinson Philip	10Dec.82
	Tomlinson Nich. R.	16Jan.10
	Tomlinson Robt. C.	14July13
	Tomlinson George	3Mar.15
	Tonge Wm. Norris	28Sept.94
	Toon Edward	12Feb.17
	Topper Geo. Alfred	6Nov.10
	Torlesse Henry B.	11May 15
	Towers Robert	21Feb.15
	Towne John	17Sept.12
	Townley Cha. H.	28Sept.06
	Townsend Edw.	19Aug.00
	Townsend Thos.	27June09
	Townsend Jos. C.	2Feb.15
	Townshend W. J.	15Aug.13
	Traherne G. Price	13Dec.10
	Traill Gilbert	21Jan.09
	Train John	8Nov.15
	Trant Philip Hen.	10Feb.09
	Tredwin Hugh	20Oct.98
	Treve John	20July09
	Tregurtha Edw. P.	2Dec.09
	Tremlett G. N.	14Aug.91
	Trent George N.	14Feb.15
	Tresahar John	19Aug.93
	Tribe Thos.	19Sept.15
	Trinder John	17Oct.06
	Tripp John Upton	7June09
573	Triscott Rich. S.	5Sept.16
	Trist Robert	24Mar.08
	Trotter Robert	15Nov.99
	Troughton Joseph	7Feb.15
	Troughton Nich.	4March15
	Trounsell G. P.	20Feb.15
	Truppo Peter	5Nov.05
	Truss William	25July09
	Tryon Henry	18May15
	Tucker Nicholas	16May07
	Tucker William	18Sept.08
	Tucker Jno. Coate	14Mar.08
	Tucker Henry	17Aug.12
	Tucker Robert	3Feb.15
	Tucker Wm. Ley	23Feb.15
	Tudor John Kelly	15Oct.08
	Tull Henry	14Dec.14
	Tullis William	7June14
	Tulloh Charles	15Aug.08
	Tulloh Wm. Izod	16Oct.08
	Tulloh John	12Mar.11
	Tully Keevy	10Nov.13
	Tully John	11Mar.15
	Turnbull Robert	18Feb.15
	Turnbull Corn	14Mar.15
	Turner Charles Pye	20Oct.95
	Turner Charles(*a*)	26Mar.06
	Turner Charles(*b*)	16June07
	Turner Chas. (*c*)	20Sep.15
	Turner Robert	17Dec.08
	Turner John (*a*)	13Feb.01
	Turner John (*b*)	13Feb.02
	Turner Ethelbert	22Jan.06
	Turner Jellicoe	30Aug.06
	Turner Francis J.	19Dec.07
	Turner Barnard	6Feb.09
591	Turner Charles F.	17Oct.11
	Turner Thos.	17Feb.15
	Turnour *Hon.* G.	15Aug.06
	Turrell Charles	13Feb.15
601	Tuthill Christoph.	20July09
	Tweed Robert	10May09
	Tweed John Powell	20May14
	Twigg Rich. Elliott	19Dec.07
	Twisden John	28Oct.90
339	Twysden Hen. Duncan	9June15
	Tyler John	6April13
	Tyler Thos. Wm.	20Sep.15
	Tyrrell George	9Jan.12
	Tyte Robert Wm.	22April02
	Vale William (*a*)	14May08
	Vale William (*b*)	21Feb.15
	Vallack Rich. G.	17May07
	Vallack George	7May08
	Valobra James	31Aug.99
	Vans Randall	18April11
	Venus William	14Dec.14
598	Vernon Octavius V.	11Jan.14
247	Vevers George	7Feb.15
	Vibert John	1Jan.14
	Vicars Geo. A. L.	19Sept.15
	Vicary William	8Feb.15
	Vickery Robt. C.	25Mar.09
	Victor John Geo.	28April07
	Vidal Richard E.	10July99
367	Vidal Alex. T. E.	6Feb.15
	Vignoles John	17Sept.12
	Vine Geo. Ballard	11Feb.08
	Vine William	21Mar.12
	Voller Frederick	24May09
	Vosper William	6April96
	Umfreville Sam. C.	25Mar.13
	Upjohn John	11Dec.07
	Usher Wm. Armstrong	30May15
	Usherwood Wm.	23Dec.09
	Utley John Taylor	1Aug.11
	Wade Walter P.	23Jan.08
	Wade Wm. John	21Sept.12
	Wade George	15Dec.13
	Wadeson Charles	28Feb.15
	Wadham Robt. A.	31Aug.05
	Wakem Nicholas	20Mar.15
	Waldegrave *Hon.* W.	5Sep.16
	Wale Geo.	9Feb.15
	Walford William	13June10
	Walker James	29April02
	Walker George	29Apr.02
	Walker Wm. H.	29Oct.06
433	Walker Henry (*a*)	3Oct.10
	Walker Henry (*b*)	28May13
	Walker Benjamin	20Feb.11
	Walker Wm. (*a*)	1Aug.11
	Walker Wm. (*b*)	15Feb.15
	Walker John	17Feb.15
	Walker Edw. I. B.	3March15
	Walker Bethume James	24Apr.15
	Walker Joseph	20Sept.15
	Walkie John	20May12
	Wall Robert	24Feb.15
	Wall John Howell	25Feb.15
	Wall Allen	7Sept.15
	Wallace James(*a*)	14Apr.98
	Wallace James (*b*)	21Oct.07
	Wallace Thomas	8Feb.15
	Wallace Hill	16Sept.16
	Waller George	11Feb.15
	Waller Richard	16do.16
	Wallington Chas.	19Nov.08
	Wallis William	21Sept.90
	Wallis Patrick	15Dec.12
	Wallis James	10Feb.15
	Walsh John	28May83
	Walsh Archibald	24June99
	Walsh Ste. Russel	6Feb.15
	Walters Samuel	8Mar.05
	Ward John	2Nov.96
	Ward Edward S.	22May09
	Ward Richard	18Dec.10
	Ward James	25Dec.12
	Ward Wm. Rt.(*a*)	27June14
	Ward Wm. Rt. (*b*)	3Aug.14
	Ward Edward W.	18Mar.15
	Wardle Henry	5Sept.11
	Wardle John	10Sept.10
	Warden William	22Feb.16
	Ware Charles B.	16Sept.16
	Waring James	11April08
	Warner Patrick	7May04
381	Warner A. L.	6Dec.13
	Warr George	11Mar.15
	Warre William A.	13Aug.12
	Warren Chas. G.	10July97
	Warren Thos. H.	12Oct.06
440	Warren J. F.	15May17
	Warren John T.	17Feb.15
609	Warren Geo. B.	15Mar.15
	Warrin W. Smith	8Feb.15
	Warton Joseph	3Mar.04
641	Waterhouse B. G.	10Aug.14
	Waterman John	15July09
	Waters Jno. Lawes	20Sept.96
	Waters D. Creagh	13Feb.15
	Watkins Walter	28Feb.15
	Watkins T. Vernon	29Mar.15
	Watson James	5July01
	Watson William	4Aug.98
	Watson Anthony	7Sept.07
	Watson Edw. B.	16Nov.08
	Watt Thomas A.	26Sept.09
	Watt William	22Dec.13
	Watt John	18Nov.18
	Watts Robert	30Jan.01
	Watts William B.	20June08
356	Waugh John M.	16Mar.14
	Weale Edward T.	1Jan.09
3	Weatherley Rich.	3May16
	Weaver Robert	4June13
	Weaver William	20Feb.15
	Webb Charles	20July05
	Webb Joseph R. R.	17Mar.06
	Webb Will. (*a*)	18Sept.06
	Webb Will (*b*)	29Mar.15
	Webb Edward	14June13
	Webb Nicholas	19July14
	Webb Alexander	16Feb.15
	Webster Wm. (*a*)	23July07
	Webster Wm. (*b*)	22Aug.08
	Webster John	10Mar.15
	Weddell Sam. R.	8Oct.13
	Weekes Will. Burt.	21Mar.12
	Weir John	29April11
	Weiss William	17July11
	Welch Richard	26July00
	Welch Robert	17Nov.03
519	Welch David	3Feb.12

Digitized by Google

No.	NAMES.	Seniority
	Weld Daniel	10Sept.99
	Weld Richard	28Sept.4
	Welland Richard	6April79
	Wells William	23Mar.94
	Wells Andrew	29April02
	Wells John	28April12
	Wells Thos. B.	10Dec.17
	Welsh George (a)	21Sept.07
	Welsh Geo. (b)	22 Nov.17
	Welstead Fred.	17Nov.02
	Wemyss Robert	5Nov.14
	Wemyss Chas.	30April18
	Wentworth W. F.	13April13
	Werge Thomas	14June
	Wesley G. N.	16Sept.16
	West Henry	16Aug.08
86	West Wm. Wade	11April10
	West Joseph	6July14
	West Matt. Thos.	1Oct.
	West Geo.	16Mar.15
	Westbrook E. B.	6July15
	Westlake Wm. H.	20Nov.12
	Whaley Thomas	26Dec.09
	Wharton John F.	26Dec.98
	Wharton Wm. W.	6Feb.15
	Whatling Henry	12Sept.10
	Wheadon Henry	25April83
	Wheatley Francis	8Nov.81
518	Wheatley J. Hood	9Feb.15
	Wheeler Samuel	6July14
	Wheeler John	25Feb.15
	Whimper Wm.	29April02
	Whinfield Phillips	B. 12July09
329	Whish W. G. H.	16Sept16
	Whitaker Tho. W.	24Nov.01
	Whitcomb Rob.	8Feb.15
	Whitcombe S. R.	6March15
	White William (a)	20Aug.94
	White William (b)	24Feb.15
	White John (a)	26April00
	White John (b)	12Sept.07
	White Hugh Brice	15Jan.02
	White Abraham H.	20Jan.08
	White George	2Nov.09
	White Fredcric	10Feb.12
	White Peter	16July12
	White Will. G.	29Mar.15
	White Richard	20Feb.15
	White Joseph	6Feb.15
	Whitefield John	16Sept.16
	Whitehead Rich.	3Feb.97
	Whitehead William	4Mar.15
	Whitehead Abra.	20Mar.15
	Whitehurst F. J.	20Nov.12
	Whitelocke J. B.	21Mar.12
	Whitewood Thos.	18April11
	Whiteway Sam.	21Dec.08
	Whitmore Nat. C.	11Feb.15
	Whittle Henry	16Mar.09
	Whyte Nich. Chs.	25Sept.06
	Wigley J. Gwyn	30Aug.06
	Wigston James	13June11
	Wildey John	21July17
664	Wilkie James	19Oct.07
	Wilkie John	4June14
	Wilkins Thos. (b)	27Jan.09
	Wilkinson Benj.	9April96
	Wilkinson Tho. L.	10Dec.10
	Wilkinson John	14Aug.11
	Wilkinson James	26Oct.14
	Wilkinson Wm. (a)	23Feb.15

No.	NAMES.	Seniority.
	Wilkinson Wm. (b)	15June15
	Wilkinson Steph.	18Sept.15
	Wilkes Thomas	12Dec.06
	Willcox Robert	16May09
	WilldingAlexander	25Feb.15
	Williams Tho. (a)	15May80
	Williams Tho. (b)	14Feb.15
	Williams Tho. (c)	16Feb.15
	Williams Owen (b)	1June97
	Williams David	1Sept.94
	Williams Ch. Dav.	27Oct.97
	Williams Rich. (b)	13Dec.04
	Williams Rod. (c)	4May10
	Williams Jos.	17Nov.07
	Williams H. More	4April19
	Williams Augustus Aldborough Lloyd	18Jan.13
	Williams Rd. N.	3Nov.13
	Williams James	16Mar.14
	Williams Wm. Paul	2Feb.15
	Williams John (a)	8Feb.15
	Williams John (b)	20Mar.15
359	Williams John S.	9Feb.15
	Williams T. Mark	20Feb.15
	Williams Henry	28Feb.15
	Williams Wm. John	6Mar.15
	Williamson Geo.	10April07
	Williamson Neils.	17Jan.10
	Williamson Al. M.	13June15
	Willis James W.	13Dec.09
	Willis H. B.	11Mar.15
	Willison John (a)	17Jan.11
	Willison John (b)	26Mar.15
	Willoughby H. F.	13Mar.15
591	Wills Thos. Geo.	22Jan.06
	Wills John (a)	28Sept.06
	Wills John (b)	7Sept.15
	Wills Methuselah	1Feb.11
	Wilson John	8Feb.15
	Wilson Alexander	2Feb.15
	Wilson George (a)	20Aug.94
	Wilson George (b)	15Feb.15
	Wilson James (a)	5Feb.98
668	Wilson James (b)	22Jan.06
628	Wilson Hen. Smith	9Sept.99
	Wilson David	17April02
	Wilson William	3Sept.02
	Wilson Harry	26April11
273	Wilson Albany H.	27May13
	Wilson J Smith	9Feb.15
	Wilson John (a)	23Feb.15
	Wilson John (b)	14Mar.15
	Wilson Orlando H.	1Mar.15
	Wing Thomas	7Nov.04
	Wingfield David	20Mar.15
	Wingrave John	21Mar.12
	Winlack William	17Dec.07
	Winterbottom J.	16Feb.15
	Wintour Geo. Step.	10Nov.90
	Wise John	10Feb.15
	Wise Chapman	20Mar.15
116	Witham Charles	6Mar.18
240	Witham Fras.	13May18
	Withers Joseph	19Nov.90
	Wollocombe Rog.	6Nov.04
	Wolrige Charles	5Jan.08
	Wolseley J. H.	5Sept.16
	Wood Joseph	30Oct.90
	Wood James (a)	2Aug.94
	Wood James (b)	13Feb.15
	Wood James (c)	13Feb.15
	Wood George	16Oct.98

No.	NAMES.	Seniority.
	Wood William (a)	1Aug.01
	Wood William (b)	27Aug.14
	Wood Charles	11May04
	Wood John (a)	23Sept.12
	Wood John (b)	3Feb.15
	Wood Geo. Fran.	6Dec.13
	Wood James Monypenny	23Feb.15
	Woodcock Wm.	15Oct.90
	Woodcock Frs. H.	25May10
	Woodd Robert	31Jan.02
	Woodham W. H.	15Feb.12
	Woodhouse H. B.	7Nov.13
	Woodin Wm. H.	31May14
	Woodman Wm. I.	3May07
	Woodriff Dan. J.	11Dec.01
	Woodriff John R.	26April11
	Woodriff Robt. M.	1Aug.11
	Woodward Aug.	21Mar.16
	Woodward Geo.	24Jan.11
	Woodyatt Thomas	7Feb.11
	Woolcock W. (a)	25Mar.00
	Woolcock Wm. (b)	28Dec.10
	Woolcombe Geo.	23Feb.15
674	Woollams Francis	28Feb.15
	Woollett T. Spencer	13June15
	Woolinough J. C.	19Jan.11
	Woolver R. Jas.	8Feb.12
	Woolward John	10Feb.05
	Worrall John	17June95
	Worsley Marcus	24Oct.18
	Worthington Benj.	2Feb.12
	Worthy John D.	7Feb.15
	Wray Luke Henry	14April05
	Wrayford Michael	10Nov.91
	Wright David	9July98
	Wright Philip	9Aug.06
	Wright Fred. Aug.	13June07
	Wright Jno. Allan	2Feb.13
	Wright Patrick	26June13
	Wright John	6July14
	Wright Thos.	17Feb.15
	Wright Joseph	13June15
626	Wroot Mic. Milson	21Nov.07
	Wybrugh Peter	18May14
	Wyke William	11June03
	Wylde Edward	16Mar.14
	Wylly Wm. C.	29Dec.14
42	Wyvill Christoph.	5July13

No.	NAMES.	Seniority.
35	Yates Rob. Winth.	14Feb.10
	Yates Jas. Thos. (1)	27June14
	Yeaman Alex.	10Feb.15
	Yeats John S.	2Feb.15
	Yelland Edward	25Feb.15
	Yeo George Cosby	9June15
	Yetts John	10Jan.61
	Yonge Edmund	6Mar.15
	Youell Edward	21Nov.12
	Young William	28Sept.94
	Young John Thos.	11April03
	Young George (a)	27Nov.05
	Young George (b)	22Sept.08
	Young George (c)	3May10
	Young Geo. (d)	9Nov.18
	Young Matthew	13Feb.06
	Young Alexander	30Aug.06
	Young Tobias	20Oct.12
	Young Jacob Ley	7April13
	Young John W.	9Nov.15
	Younger Thomas	10Sept.00
	Yule Robert	20Oct.09

Digitized by Google

AN ALPHABETICAL LIST OF THE

OFFICERS IN THE ROYAL MARINE FORCES.

With the Dates of their Commissions.

The Figures before each Name denote the Number of the Ship in which the Officer serves.

Those in Italics are on the Retired List.

† This mark denotes that the Officer is on the Permanent Half-pay List.

Officers who have come on Half-pay by reduction at the Peace, are distinguished by the letter *a*.

FIELD OFFICERS.

No.	NAMES.	Seniority.
†	Abernethie Thos.	25July09
	Anderson Henry	21Dec.03
	Ball George	21Dec.03
	Baltingall David	1June16
	Barclay John	21Sept.06
	†Bell Sir Henry	29April14
	‡Bickerton Sir R. Bart. Adm. of the White	5Jan.18
	Biggs Samuel	24April95
	Binks William	23Mar.07
	Boys Wm. Hen.	27July08
	Bright Richard	21Dec.03
	Campbell James	10Nov.08
	Cassell James	16Feb.09
	Cole Martin C.	7July16
†	Davey Thomas	15Feb.09
	Desborough L.	1Jan.16
	Elliot George	21Dec.03
	✚Eyre Sir Geo.	4June14
*	Fahie Wm. C.	4June14
	Farnar R. Hill	1June16
	Foley Richd. H.	24Sept.06
	Furzer Henry R.	10Nov.08
	Gordon Jas. Errol	15Feb.09
	Graham Richard	30June
	Hill Edward	1May98
	Home James	27July08
	James John	24Mar.12
	✱Keats Sir R. G. Vice Adm.	7May18
*	Lake W. T.	4June14
a	Lambrecht Jos.	30June10
	Lee Henry	23Mar.07
	Lee Richard	24Sept.06
	Lewis Theophilus	29April14
	Lewis H. P.	24Jan.18
	Lyon Francis	24Mar.12
	M'Cleverty Robt.	6April07
	Mackintosh John	15Feb.09
	Mears Lewis Chs.	do.
	Meredith James	1Jan.16
	Miller John	15Aug.05
	Moncrieff Rob.	15Feb.09
	Roby George Edw.	7July06
	✱St. Vincent, Rt. Hon. John, Earl, Adm. of the Red	28April14
	Strickland Thos.	29April14
	✚Talbot Sir John	4June14
	Tane Waldegrave	24Mar.12
	Tench Watkin	1June16
	Timins Thomas	1June10
	Timpson Richard	5July13
	Tremenhere W.	24Mar.12
a	Vincombe Geo. E.	25July09
	Wemyss James	16Sept.12
	✚Williams Sir R.	15Feb.09
	Williams Richard	29April14
	Williams John	24Mar.12
	Winter Robert	29April14

CAPTAINS.

‡Abbott Christoph.	18July05	
*Adair Thomas	20Sept.03	
‡Adlam William	16Aug.09	
‡Alexander Robert	18Oct.05	
‡Anderson Thos.	13Sept.06	
Arnett Michael	11June09	
*a*Aslett Thompson	27July08	
Atcherley James	18Aug.04	
‡Bagnold T. Max.		
Baile George	21Dec03	
Bailie Edward	13Jan.07	
Bail Arthur H.	8July03	
† Ball Samuel	11May92	
*a*Ballinghall C. H.	1Oct.13	
Barry William	22April98	
433 Bartleman John	16Jan.02	
† Baumgarten S. H.	18Feb.82	
Bayley W. Hy. M.	3July03	
Beatty George	15Aug.05	
‡ Belson George (Barrack-Master.)	28Apr.95	
Bevians James M.	1Aug.05	
*a*Bignell Richard R.	1June10	
*a*Boger Richard	5July13	
Bowater William	4Sept.79	
Bowden William	27July08	
Boys Rob. Pearson	2Oct.01	
† Bright John H. (Barrack-Mast.)	30Jan.01	
*a*Brittain John	26April09	
Brown Alex.	15Aug.06	

Digitized by Google

No.	NAMES.	Seniority.
	*a*Brown E. S.	16Sept.12
	† Brown George	15Feb.09
	Buchan Wm.	13June09
	Bunce Richard	28July03
	Burn John	7July03
	Burton C. F. (*Art.*)	9Aug.09
	Campbell Duncan	27July08
	Campbell John	15Aug.05
	† Campbell Alex. (Capt. Lt.)	31Dec.82
		4Apr.83
568	Carter Thomas	26Nov.05
	*a*Chartres W. T.	17Apr.12
	Claperton Sam.	4July03
	Clark John	6Oct.96
	Clarke Thomas	1Aug.05
	Clarke Robert	15Aug.
	Clements Wm.	15Jan.01
	*a*Clements W. T.	17Feb.14
	Cole Nathaniel	24Sept.06
	*a*Colley August. K.	2Nov.09
362	Collins William	1July03
	† Collins George	11Oct.81
	Conolly Wm.	15Aug.05
	Coombe Wm. M.	17Sept.98
	*a*Cottell Jas.	18April14
	Cox Henry	1July03
	† Craig Wm. Henry	26Aug.11
	Crebbin Paul	20Jan.99
	Creswell Hen. W.	7Sept.04
	† Crosse James	3Mar.12
	Cummins Robert	27July08
	Dalzell Dougall	1Dec.06
	Dawes Hugh	15July80
	*a*Defferd James	19Aug.11
	*a*Delmont Fred.	27July08
	Desbrisay Peter	1July81
	Dickinson Benjm.	1Feb.98
	† Downing Hen. B.	15Aug.05
	Douglas D. C. *Capt.-Lieut.*	
	Dunsmuire Geo.	19Nov.96
	*a*Eckford Alexan.	30May11
	† Edwards Reg. M.	15Nov80
272	Elliot Gilbert	9April05
	† Elliot Henry	1Dec.96
	English Nath. H.	21July03
	Ennis Edw. Mic.	24Mar.07
	Epworth Christo.	2April06
	† Ewart Christie (Capt. Lt.)	1June82
	*a*Farmar Jasper	10Nov.08
	† Fayerman Zacche	
	*a*Fergusson Wm.	23Feb.14
	Fletcher James B.	30July03
	*a*Fleming Julius	27July14
	† Flight F. H. Lt.-Col. Paymaster	15Oct.82
		29July02
	† Forshall Samuel	2Feb.96
	† Fottrell Patrick	15Feb.09
	*a*Foy Robert	1Jan.99
	† Fymore James	16Aug.00
	*a*Garthwaite E. H.	27July08
	† Gibbett Thomas	1June81
	Gillespie Alex.	21Dec.03
	Glaze Mark R.	9July03
	† Grace Robert	27July03
	Graham J. Hore	26July03
	† Graham John B.	7July09
693	Gray George	26April0

No.	NAMES.	Seniority.
	Guildford T. M. B.	15Mar.96
	† Hale John	31May81
	*a*Hall Robert	17June13
	† Halliday John S.	27Mar.81
	† Harrison Jacob	27July08
	Harrison Jas. H. *Art.*	23Feb.14
	† Hart Robert	8May04
	† Haviland H. H.	15Aug.05
	† Hayes Robert	13Jan.07
	*a*Herriot And.	6Oct.13
	† Higginson Richd.	7Oct.13
	† Hobbs John Thos.	8May93
	Hodge Henry	14Jan.01
	† Hole Francis	15Aug.05
	*a*Hole Henry	20July12
	† Holland Walter	15Jan.01
	*a*Holt David	27Aug.13
	Hopper Thomas	29Oct.96
	*a*Hore James R.	30June10
†	Horlock Mar.	9June99
	Hornby Edward C.	12July03
	Hull Arthur	16Jan.08
	*a*Hurdle Thomas	18Mar.13
	*a*Hussey Thomas	24Sept.10
	† Jackson John	21Dec.03
	† Jackson William	29Aug.05
	† James Gravis Demetrius	
		29June08
	I'Anson Isaac	24April07
	Inches Thomas	13Jan.07
	Jones George	16July03
	Jones Edward	15Aug.05
	Jones Peter	18Nov.07
	*a*Jones James	8June10
	*a*Jordan William	19July10
	*a*Judson William	22Nov.09
	*a*Keith George	9Oct.12
	† Kellet John	3Oct.01
	† Kempster Geo.	27Nov.96
	Kinsman Andrew	23July03
	Knox James	19Jan.97
	† Lambert Francis	27July08
	† Langford Buller R.	15Aug.05
	Lawrence Elias	3Dec.01
	Lawreqce Tho. L. (*Art.*)	19July10
	† Lawson Richard	13Jan.07
	† Lee Fran. Geary G.	2Feb.10
	† Lely Peter	31July03
	*a*Lemon Thos.	19May12
	† Lethem Trevor H. Barrack Master	26Apr.97
	† * Lewis George (Barrack Master.)	1Oct.01
	† Lodington John	20Nov.96
	Long John	29Nov.96
	Lowder Edm. Net.	23Aug.05
	Lynch Rob. Barth.	1Dec.04
	*a*M'Arthur Malc. G.	8May04
	*a*M'Calium Jno.	12May12
	Macdonald Wm.	15Aug.05
	M'Gibbon Benj. W.	19Aug.99
†	M'Gie George	27July08

No.	NAMES.	Seniority.
	Mackenzie Alex.	1May98
19	M'Lachlan Arch.	15Aug.05
	† M'Leod John	5Oct.08
	M'Leod Robert	2July03
	Macnamara J. M.	15July80
	† Madden Wm. Jno.	30Oct.80
	† Maitland J. D. Cp. Lt.	6Aug.82
	† Malcolm Sir J.	1Jan.97
	Marshall George	1Jan.06
	*a*Mascall John	16Jan.12
	*a*Matthew James	28Feb.06
	† Maughan John	1 Feb.9
	† Maxwell James	1Mar.97
	† May Jose. Mignon	1Mar.02
	*a*Menzies Chs.	13April13
	*a*Mercer Edward S.	22Sept.10
	Middleton Sam. M.	10June09
	Minto Wm. (*Art.*)	26Nov.9
	Mitchell Tho. (1)	30May99
	*a*Mitchell Tho. (2)	30Mar.11
	† Mitchell Walter T.	21Dec.03
	Money Charles B.	8Sept.82
	Moore John	24Aug.09
	*a*Moore Thomas	24Mar.10
370	Morice Thomas H.	7Sept.04
	† Morrice William	24Oct.11
	Morrison William	1July99
	Mortimer George	28Aug.99
	† Mould Thomas Paymaster)	15Aug.05
	† Mundy Matthew	12Dec.94
	*a*Murton H. J.	20Oct.13
	Nicholson Jas.	15Aug.05
	Nicolls Edward	25July05
	Nicolson Gideon	15Aug.05
	† Noble Christ.	10July03
	† Oates Mark Capt Lt.	5Aug.99
	† O'Bryen Charles	22July03
	Owen John	4May07
	*a*Owen Richard	15Feb.09
	Parke T. A. (*Art.*)	15Aug.05
	† Parke Edward Paymaster	30Aug.97
		8May04
	Parry John	29April04
	Parry Rich. (*Art.*)	20Jan.09
	† Patriarche Philip	15Aug.05
	*a*Paterson Theoph.	20Feb.09
	† Pearce Thomas	1Jan.81
	*a*Peebles George	5June10
	† Percival Michael	1July03
	*a*Perry Philip Lusc.	27July08
	† Phillips John	20Oct.03
38	Phillips Robert	27July08
	† Phillips M.	1Nov.80
	† Phillips Chas. A.	1April95
	*a*Pilcher Jas. Step.	28June10
	† Pinkerton Rob.	10June07
	*a*Priddle Henry	27July08
591	Ramsay William	29Feb.08
	† Reding William	18Nov.97
	† Richards Geo.	19Apr.12
407	Ridley John	14Feb.04
	† Robertson Alex.	25Aug.95
	Robinson Wm. (Art.)	22Nov.09
	Robyns John	19June07

Digitized by Google

No.	NAMES.	Seniority.
	a Morrison Arthur	3Sept.12
	a Mountford Joseph	2June
	† Murphy Richard	29May82
	Murray William	7Sept.04
	† Murray Alex.	12July05
	† Nagle George	5Aug.05
	Napier Henry, *Art.*	3June10
	† Naylor Edward	18Aug.04
	a Neame John	27July08
	† Nicolas Paul H.	27July08
	a Nicholas James	6April09
	a Norris John	30Dec.08
	† Oakley John	30Dec.82
	a O'Brien Henry T.	4Aug.13
	† O'Dogherty F. B.	26Jan.97
	O'Neill George	23Aug.05
	† O'Neill Thomas	20May13
	a Orr James	27July08
	† Osborn Daniel	18April9C
	† Painter Henry	22Mar.82
	a Parker Kenyon S.	15Jan.12
	† Parsons Rich. T.	18Aug.04
	† Patth John	22Sept.82
	Patten James H.	9April05
	Adjutant	15Aug.
	a Pattoun George	13Mar.12
	a Paxton Wm. J.	16Nov.09
	Payne Sam. Jno.	15Aug.05
	Gr.-Master	18Nov.08
	a Pearce John	30Mar.14
	Peebles Thomas	18Aug.04
	Adjutant	28Feb.09
531	Pengelly Edward	15Aug.05
	a Pepyat George B.	3Sept.11
	† Perham William	20Feb.09
	a Perham John	9Feb.13
	† Perkins Thos. S.	18Aug.04
	a Philips Nicholas	14May07
	a Philips John A.	17July13
	Pilcher John M.	15Aug.05
	† Pinkey Wm. T.	25Aug.09
	† Piper Thomas	15Aug.05
609	Pitypdell John P.	15Aug.05
681	Pollock Thomas	15Aug.05
	† Porter Henry	do.
	Powell Walter	21Sept.04
	† Powell Phiiip L.	28Aug.99
	a Pratt Charles C.	14May10
	Pridham William	18Aug.04
	† Prother Samue	10June94
	a Puddicombe G. B.	2Apr.11
	† Pye Thos. Robt.	27July26
	Quested Thomas	11Jan.10
	a Rea Andrew C.	21Nov.07
	Rea Charles	4Oct.06
	† Rees Edward	15Aug.05
	† Reeves Lewis Buc.	12Mar.07
	† Reeves Thomas	27July08
	a Richardson Jno. G.	14Feb.09
	a Rivers James I. C.	17April12
	a Roberts Christ.	5April14
	Robertson Patrick	4Aug.05
	a Robertson David	24Mar.12
	Robinson Wm. H.	15Aug.05
	a Robinson Charles	11May13
	a Robinson Daniel	27July14
	† Rooke Lewis	16Jan.08
	Rotely Lewis	27July08
	† Rouse Richard	18Aug.04
	† Ruel J. Godfrey	29July08
	a Ryrie William	24Mar.12
	a Salmon Thomas	2Sept.09
	† Sampson William	29June08
	† Sandon John Kid.	1Dec.82
	a Sandwith G. A. E.	25Apr.11
	† Sawers John	27July08
	† Saxby Robert	15June09
	Sayer Joshua Saf.	1Sept.04
	a Scanlan John F.	12May12
	a Sayer George H. H.	15July12
	† Scobell John	20Oct.97
	† Scobie Kenneth	15Jan.01
	Scott Octavius	15Aug.05
	a Scott James	20April11
	a Scott Thomas	15Jan.12
	a Scott Charles	16Jan.
	a Serjeant John	22Jan.10
	Seward Thomas	1Sept.04
	† Shillibeer John	20Oct.97
	a Shute James	30Jan.13
	† Shuttleworth John	9Jan.81
	† Simpson John	1Jan.06
	† Smale John	3Sept.99
	† Smith John	22Aug.81
	† Smith Alexander	1Sept.04
	Snelgrove Thomas	7Aug.06
	† Spear Thos. W.	11Feb.05
	Spry Henry	25July05
	a Spry Fred.	5April14
	a Starke William	20June08
†	Steele *Sir* Rt. *Knt.*	15Aug.05
	Steele Richard C. *Art.*	11Jan.10
	Stephens Athelst.	15Aug.05
	Adjutant	
	Stevens Thomas	do.
	Stevens Cornel. J.	do.
	Stevens John Har. *Art.*	2Sep t.09
	a Stevenson Chas.	15Nov.08
	Steward Thos. C.	15Aug.05
	Stewart Walter J.	do.
	† Stewart Edw. H.	4Oct.01
	† Stewart Hugh	4July81
272	Strangways W. H.	15Aug.05
	† Stuart William	24Mar.07
	a Stuart Charles	27July06
	a Sullivan Barthol.	6Oct.13
	† Swyer William	21Dec.03
	† Tane Thos. J. W.	15Aug.05
	† Taylor Wm. (1)	2Dec.81
	a Taylor Wm. (2)	4Aug.08
	† Taylor Ingram P.	14June11
	† Thomas Geo. E.	26Nov.81
	a Thomas Thos. R.	4July12
	a Thomas John	20July12
	a Thomkins Geo.	11April08
	Thompson Alex.	14April78
	† Thompson Wm.	27June81
	† Thompson Henry	1Aug.95
	Timpson Henry	15Aug.05
33	Toole Patrick	do.
	a Towniey James	20May12
	a Tucker J. Tudor	14April13
	Turnbull Rich. *Art.*	15Aug.05
	† Twentyman C.	15Dec.81
	a Twyford John	15Mar.10
	a Vine Henry L.	24Nov.07
	a Uniacke James	21Aug.07
	† Wales Charles	15Aug.05
	Walker James, *Art.*	27July08
	Walker Joseph	18Aug.04
	a Weil Samuel Lea	22Nov.09
	† Wall Henry	25Feb.12
	a Ward Henry	8Feb.14
	a Waring Samuel	26Oct.10
	a Waters Thomas	27July08
720	Wearing Thos.	24April07
	Weaver John	15Aug.05
	a Webb Robert	19May09
	a Welchman G. T.	27July08
	† West Henry	1July79
	† Wheeler James	11Dec.00
	Whiting Chas. A.	19Feb.07
540	Whylock James	24Mar.
	Wightman Wm.	21Dec.79
	† Wightman Edw.	18April93
	a Wilcs James I.	27July08
	† Williams John H.	8Dec.06
	a Williams John T.	9June09
	a Willis Edm. M.	27July08
	Wilson John (1)	13Sept.05
	Wilson J. (2) Art. C.	10June07
	a Wilson Robert	20June12
	† Winter Thomas	29Dec.82
	Wolrige A. A. R.	*Art.* 15Aug.05
	Wood Edward	7Nov.80
	† Woodmeston J.	24April95
	a Woods Geo. A.	5June13
	Wright George	25Oct.05
	Wylde John Josh.	15Aug.05
	Young William	12Sept.05
	† Young Aaron	13April78

SECOND LIEUTENANTS.

	a Abington W. Hyde	29 July13
	† Agassiz Lewis	21Aug.09
	Aitchison W. Oliv.	*Art.* 31May
	a Alexander John	27April11
	Allen William	10Mar.09
	† Anderson Wm.	12July09
	a Anderton Thos. P.	19June12
	a Appleton Edw.	26Aug.
	a Arden Henry	5Mar.
	Arnold Henry	16July08
442	Atkinson Robt. G.	5Oct.
	† Atkinson Chas.	13Nov.11
	† Bailey Thomas	3Aug.12
	† Bailey John	10June99
	Baker James	28Feb.09
	a Baker George	16Dec.11
	† John Barker	2Mar.08
	Barnes Rich. Kno.	6Mar.10

Digitized by Google

No.	NAMES.	Seniority.
	*a*Brown E. S.	16Sept.12
	† Brown George	13Feb.09
	Buchan Wm.	13June05
	Bunce Richard	25July03
	Burn John	7July03
	Burton C. F. (*Art.*)	9Aug.09
	Campbell Duncan	27July08
	Campbell John	15Aug.05
	† Campbell Alex. (Capt. Lt.)	31Dec.82 4Apr.83
568	Carter Thomas	26Nov.05
	*a*Chartres W. T.	17Apr.12
	Claperton Sam.	4July03
	Clark John	6Oct.96
	Clarke Thomas	1Aug.05
	Clarke Robert	15Aug.
	Clements Wm..	15Jan.01
	*a*Clements W. T.	17Feb.14
	Cole Nathaniel	24Sept.06
	*a*Colley August. K.	2Nov.09
362	Collins William	1July03
	† Collins George	11Oct.81
	Conolly Wm.	15Aug.05
	Coombe Wm. M.	17Sept.98
	*a*Cottell Jas.	18April14
	Cox Henry	11July03
	† Craig Wm. Henry	26Aug.11
	Crebbin Paul	20Jan.99
	Creswell Hen. W.	7Sept.04
	† Crosse James	3Mar.12
	Cummins Robert	27July08
	Dalzell Dougall	1Dec.06
	Dawes Hugh	15July80
	*a*Defferd James	19Aug.11
	*a*Delmont Fred.	27July08
	Desbrisay Peter	1July81
	Dickinson Benjm.	1Feb.98
	† Downing Hen. B.	18Aug.05
	Douglas D. C. *Capt.-Lieut.*	
	Dunsmuire Geo.	19Nov.96
	*a*Eckford Alexan.	30May11
	† Edwards Rog. M.	15Nov80
272	Elliot Gilbert	9April05
	† Elliot Henry	1Dec.96
	English Nath. H.	21July03
	Ennis Edw. Mic.	24Mar.07
	Epworth Christo.	2April06
	† Ewart Christie (Capt. Lt.)	1June82
	*a*Farmar Jasper	10Nov.08
	† Fayerman Zacche	
	*a*Fergusson Wm.	29Feb.14
	Fletcher James B.	30July03
	*a*Fleming Julius	27July14
	† Flight F.H.Lt.-Col. Paymaster	15Oct.82 29July02
	† Forshall Samuel	2Feb.96
	† Fottrell Patrick	15Feb.09
	*a*Foy Robert	1Jan.99
	† Fynmore James	16Aug.00
	*a*Garthwaite E. H.	27July08
	† Gibert Thomas	1June81
	Gillespie Alex.	21Dec.09
	Glaze Mark R.	9July03
	† Grace Robert	27July03
	Graham J. Hore	26July03
	† Graham John B.	7July09
693	Gray George	26April0

No.	NAMES.	Seniority.
	Guildford T. M. B.	15Mar.96
	† Hale John	31May81
	*a*Hall Robert	17June13
	† Halliday John S.	27Mar.81
	† Harrison Jacob	27July08
	Harrison Jas. H. *Art.*	23Feb.14
	† Hart Robert	8May04
	† Haviland H. H.	15Aug.05
	† Hayes Robert	13Jan.07
	*a*Herriot And.	6Oct.13
	† Higginson Richd.	7Oct.13
	† Hobbs John Thos.	8May93
	Hodge Henry	14Jan.01
	† Hole Francis	15Aug.05
	*a*Hole Henry	20July12
	† Holla.d Walter	15Jan.01
	*a*Holt David	27Aug.13
	Hopper Thomas	29Oct.96
	*a*Hore James R.	30June10
	† Horlock Mar.	9June99
	Hornby Edward C.	12July03
	Hull Arthur	16Jan.08
	*a*Hurdle Thomas	16Mar.13
	*a*Hussey Thomas	24Sept.10
	† Jackson John	21Dec.03
	† Jackson William	29Aug.05
	† James Grevis Demetrius	
	I'Anson Isaac	29June08
	Inches Thomas	24April07
	Jones George	13Jan.07
	Jones Edward	16July03
	Jones Peter	15Aug.05
	*a*Jones James	18June10
	*a*Jordan William	19July10
	*a*Judson William	22Nov.09
	*a*Keith George	9Oct.12
	† Kellet John	3Oct.01
	† Kempster Geo.	27Nov.96
	Kinsman Andrew	25July03
	Knox James	19Jan.97
	† Lambert Francis	27July08
	† Langford Buller R.	15Aug.05
	Lawrence Elias	3Dec.01
	Lawrence Tho. L. (*Art.*)	19July10
	† Lawson Richard	13Jan.07
	† Lee Fran. Geary G.	2Feb.10
	† Lely Peter	31July03
	*a*Lemon Tros.	19May12
	† Lethen Trevor H. Barrack Master	26Apr.97
	† * Lewis George (Barrack Master.)	1Oct.01
	† Lodington John	20Nov.96
	Long John	29Nov.96
	Lowder Edm. Net.	23Aug.05
	Lynch Rob. Barth.	1Dec.04
	*a*M'Arthur Malc. G.	8May04
	*a*M'Calium Jno.	12May12
	Macdonald Wm.	15Aug.05
	M'Gibbon Benj. W.	19Aug.99
	† M'Gie George	27July08

No.	NAMES.	Seniority.
	Mackenzie Alex.	1May98
19	M'Lachlan Arch.	15Aug.05
	† M'Leod John	6Oct.05
	M'Leod Robert	2July03
	Macnamara J. M.	15July83
	† Madden Wm. Jno.	30Oct.80
	† Maitland J. D. Cp. Lt.	6Aug.82
	† Malcolm Sir J.	1Jan.97
	Marshall George	1Jan.06
	*a*Mascall John	16Jan.12
	† Matthew James	28Feb.06
	† Maughan John	1 Feb.9
	† Maxwell James	1Mar.97
	† May Jose. Mignon	1Mar.02
	*a*Menzies Chs.	13April13
	*a*Mercer Edward S.	22Sep.10
	Middleton Sam. M.	10June09
	Minto Wm. (*Art.*)	26Nov.9
	Mitchell Tho. (1)	30May89
	*a*Mitchell Tho. (2)	30Mar.11
	† Mitchell Walter T.	21Dec.03
	Money Charles B.	8Sept.82
	*a*Moore John	24Aug.09
	*a*Moore Thomas	24Mar.10
370	Morice Thomas H.	7Sept.03
	† Morrice William	24Oct.11
	Morrison William	1July99
	Mortimer George	28Aug.89
	† Mould Thomas Paymaster)	15Aug.05
	† Mundy Matthew	12Dec.94
	*a*Murton H. J.	20Oct.13
	Nicholson Jas.	15Aug.05
	Nicolls Edward	25July05
	Nicolson Gideon	15Aug.05
	† Noble Christ.	10July03
	† Oates Mark Capt Lt.	8Aug.99
	† O'Bryen Charles	22July03
	Owen John	4May07
	*a*Owen Richard	15Feb.09
	Parke T. A. (*Art.*)	15Aug.05
	† Parke Edward Paymaster	30Aug.97 8May04
	Parry John	29April04
	Parry Rich. (*Art.*)	20Jan.09
	† Patriarche Philip	15Aug.05
	*a*Paterson Theoph.	20Feb.09
	† Pearce Thomas	1Jan.81
	*a*Peebles George	5June10
	† Percival Michael	1July03
	*a*Perry Philip Lusc.	27July08
	† Phillips John	20Oct.03
36	Phillips Robert	27July08
	† Phillips M.	1Nov.80
	† Phillips Chas. A.	1April95
	*a*Pilcher Jas. Step.	28June10
	† Pinkerton Rob.	10June07
	*a*Priddle Henry	27July08
591	Ramsay William	29Feb.08
	† Reding William	18Nov.97
	† Richards Geo.	19Apr.12
407	Ridley John	14Feb.04
	† Robertson Alex.	25Aug.95
	* Robinson Wm. (*Art.*)	22Nov.09
	Robyns John	10June07

Digitized by Google

No.	NAMES.	Seniority.
	† Locke Pet. Heu. W.	10 Feb. 10
	† Loftin George	19 Jan. 07
	† Lomas Ralph	8 Aug. 99
	Long Chas. J. *Art.*	14 Mar. 14
	Luddington Jos.	31 Mar. 08
	a Lyons Anth. Mun.	3 Nov. 12
	† Lyte Henry	13 Sept. 79
	† Lyte Thomas	22 July 80
	M'Arthur John	14 April 10
	† M'Aulay Aulay	27 Feb. 7
	a M'Conechy Jas.	10 Mar. 10
	a M'Dougall Alex.	20 Apr. 12
	† M'Farlane James	8 Sept. 09
	† Mackay John	2 Dec. 81
	a M'Kellar Pet. M.	17 Apr. 13
	M'Kinnon Wm.	13 Mar. 09
	M'Lauchlan John	20 June 08
	a M'Leroth Thomas	17 June 13
	Macnamara Fran.	7 May 10
	† M'Quarrie, F. D.	11 Oct. 08
	a Mainwaring Geo.	7 Sept. 13
	Mallard Jno. Hicks	8 Dec. 07
	a Mallard Edward	4 May 12
	a Manico Edward	2 Feb. 11
	† Marshall Thomas	25 Feb. 09
	a Martin Thomas	12 Jan. 14
	† Martindale Chas.	23 Mar. 82
	Mascall John R.	7 Sept. 08
	† Mason R. James	26 April 09
	Meares John	20 Mar. 09
	Mears Peter	11 April
	a Menzies James	26 Nov. 12
	† Mercer Bernard	2 Oct. 79
	† Meredith Jas. Hen.	2 May 11
	† Missing John	10 May 11
	a Mitchell Thos.	4 July 11
	a Mitford Henry G.	23 Feb. 14
	† Monk John	30 May 12
	† Moon Charles	18 Jan. 10
	† Mooney John	25 April 98
	† Moore Chas. Wm.	31 May 09
170	Morgan Jas. Huug.	8 Sept. 08
	a Morgan John	25 July 12
	Morgan Ross	11 Sept. 98
	a Morice John	28 Aug. 12
	a Morrish Hen. Geo.	6 Dec. 13
	Mortimer John H.	7 May 07
	a Moses Robert	16 Oct. 10
	a Moss Henry	31 Aug. 13
	a Murchison Simon	19 Apr. 13
	a Murray Cornelius	5 July
	a Nepean Edmund	27 Nov. 10
	a Nicolls Wilson	7 Aug.
	a North Roger	9 Mar. 13
	† O'Bierne William	4 Sept. 82
	Ogden Robert	26 Nov. 08
	† Oliver Samuel	10 Nov. 80
	† O'Neill John	5 July 99
	a Owen Henry	20 Jan. 14
	a Owen Robt. Has.	22 Feb. 11
	Palliser George H.	2 Jan. 09
	Park Thomas	30 Aug. 09
	a Parker Henry	18 Nov. 11
	Parker Fred.	4 Mar. 09

No.	NAMES.	Seniority.
	a Parker Edw. Aug.	23 Sept. 11
	Parsons Guy	16 May 09
	Pascoe Rich. W.	12 Sept. 08
	† Pasheller Chas.	16 Nov. 80
	a Patterson Thomas	6 Apr. 13
	† Pawsey George	20 Nov. 81
	a Pearce Chas. W.	26 Mar. 12
	Pearson W. Roy	11 Mar. 09
	† Peshall Samuel	17 July 80
	a Phillips George	15 Apr. 12
	a Pitt Henry	2 Sept. 12
	a Poe *George*	23 Mar. 13
	† Pogson Bedingfield	21 Feb. 98
	a Porter John Hall	4 Feb. 11
	† Prosser Edm. Bond	28 Nov. 82
	† Prytherch Sam.	29 Sept. 08
	† Pulliblank E. C.	18 July 09
	Purdy Chas. Mat.	11 Mar. 11
	† Radcliffe Thomas	18 Sept. 09
	a Raye Hen. Robt.	14 Dec. 12
	† Read James	21 Jan. 11
	† Read Thomas	1 Feb. 06
	a Reed Thos. B.	24 April 12
	† Reeves Edward	25 Jan. 10
	† Roach George	7 Sept. 08
574	Robertson Campb.	10 Feb. 09
	a Robertson James	17 Dec. 12
	a Roe Charles	1 June 11
	a Rogers John	10 April
	Rogers Henry	4 April 80
	Rooke Richard	24 Nov. 81
	a Ross H. P. B.	15 Dec. 13
35	Rusher Charles	25 May 09
	a Sampson Charles	20 Feb. 12
	a Sargent Richard	6 April 13
	† Savage Christ.	14 Dec. 07
	Savage Henry	2 Dec. 11
	† Sayer Benjamin	14 Oct. 82
	† Scott Walter	23 Dec. 80
	Searle Richard	30 Sept. 08
	a Serjeant George	11 April 12
	Shillito Benjamin	4 Jan. 08
	a Simpson John W.	2 Aug. 10
	† Singleton Chas.	16 Sept. 79
	Skinner Henry Br.	10 Mar. 09
	a Skinner Wm. D.	26 July 12
	a Skues George	25 Oct. 13
540	Smith Henry	18 Feb. 09
	† Smith Robert	15 Feb. 79
	a Smith Joseph	15 April 13
	a Smithwick Robert	30 Oct. 10
	Spurin George	6 Sept. 08
	a Stacy Richard	25 Mar. 13
	a Stack Ch. Mam.	6 Jan. 14
	a Standish Rich.	28 June 11
	a Stephens Thos.	16 Sept. 13
	a Stockwell Thos.	2 Aug. 11
	a Stone John	20 Jan. 12
	a Stuart Charles	22 July
	a Sturgeon Phil. Js.	13 Sept. 10
	a Sturgeon Wm. H.	24 June 12
	Sulock Thomas	16 Sept. 08
	† Swallow Samuel	22 Nov. 81
	Tait Walter	16 Mar. 97
	a Taylor W. Henry	20 Mar. 12

No.	NAMES.	Seniority.
	† Temple Gust Har.	15 May 09
	a Thacke Robert	6 Feb. 12
	† Thomas John	3 Sept. 82
	Thomson James	18 Aug. 07
	a Thomson Thomas	29 Feb. 12
	a Thomson Wm. K.	24 Feb. 13
	† Thwaites Alfred	23 May 08
	Tickell John Ars.	8 Sept.
	Tinkiar Roger S.	14 Sept.
	Toby Isaac	3 April 10
	† Tod William	2 Feb. 10
	a Topham William	26 Sept. 12
	Tothill John	8 Oct. 08
	a Tweedie David	28 Aug. 12
	Victor George	18 April 09
	† Vincent John Tun.	18 Nov. 80
	† Wade Thomas	5 Dec. 06
	† Walker Thomas	5 Dec.
	a Walker Samuel	30 July 12
	† Walter Rawlins	1 April 09
	a Walter George	17 Jan. 11
	† Walter James	12 July
	a Walter H.	13 Dec. 13
	† Ward John	14 Dec. 07
	† Ward George	13 Sept. 82
	a Ware John	14 July 10
	Watkins Harry T.	12 Nov. 08
	a Watson James	21 Sept. 12
	a Watson Geo.	20 Dec. 13
	† Watts David John	1 Jan. 16
	† Way Hollis Bull	28 Nov. 80
	† Weir Hector Jno.	10 Dec. 82
	a Weir Henry	19 Feb. 14
	Wesley Sam. R.	26 June 09
	† West Mervin	11 Jan. 11.
	a Whately Puddock	11 Aug. 13
	a Wheadon John	11 April 12
	Whitcomb James	13 Mar. 09
329	White William	13 Sept. 08
	† Wilde Jos. John	16 Nov. 81
	† Wilcocks John	6 Oct. 09
	Williams Jno. Rice	24 Jan. 10
	a Williams Jno. Br.	10 Aug. 11
	† Williams John	9 Mar. 81
	† Williamson Chas.	16 Mar. 09
	† Williamson R. (1)	10 Aug. 09
	† Williamson R. (2)	2 Nov. 81
	Williamson W. G.	8 July 09
	a Williamson Cha. C.	23 May 11
	Willson J. Kenne	15 Oct. 16
	a Wilson Edw.	13 Sept. 13
	Wood John	5 Feb. 10
	a Wood James	25 April 12
	† Wood Stennous	19 Sept. 79
	a Wood William	10 May 13
	† Woodcock Fred.	3 Aug. 12
	Woores Lewis Dunk.	21 Aug. 09
	Wright Robert	6 May 12
	Wyllie John, *Art.*	19 May 13
	Wyllie William *Art.*	13 Sept. 13
	† Wynn Edward	4 July 80
	a Yarnold Benjamin	23 July 13
	Yate John	16 July 07
	† Young Thos. M.	3 Aug. 81

Digitized by Google

No.	NAMES.	Seniority.
	† Day Alexander	18Aug.04
	† D'Asti Alex. F.	30June10
	a Delacombe Hy. I.	30June10
	† Dell Robert	13July80
	† Derrington Wm.	23Mar.05
	† Desbrisay T.H.W.	19Jan.05
	Devon Wm. H. *Art.*	18Jan.12
	† Dixie Richard T.	5May08
	† Donne Theoph. H.	5Oct.
	a Doswell Henry	7Mar.16
	a Douglas William	24Sept.10
	† Drummond John	30Oct.80
	Drury John	9April10
	a Duguid William	26April09
	† Dunlop Archibald	1April06
	Dusautoy James	21Jan.79
	† Dyer R. T.	27July08
405	Dymock Thomas	13July04
	† Eagles Edward B.	28Nov.07
	Ede John	1Jan.99
	† Ede Denzil	18Aug.04
	† Edgworth Tho. B.	30Dec.95
	Edwards Rich. (1)	15Aug.05
	a Edwards Rich. (2)	20Oct.12
	a Edwards Johnston	31Dec.
	† Elliot Henry	5Nov.05
	† Elliot Thomas	27Dec.81
	EllisSam. Bourdon	29April06
	† Evelyn Sir John Bart.	21Aug.78
	Faden James	27July08
	Quarter-Master	23June13
	a Fairtlough H. B.	27July08
339	Farmar Richard	15Aug.05
	a Fegan Charles	26Jan.11
	† Fichat James	18Aug.04
	† Finlay George	25July82
	† Fischer John Nic.	15Aug.05
	† Fletcher John K.	2Nov.81
407	*a* Foord Henry	27July08
568	Forbes Charles	9Nov.05
	a Ford Robert	27July08
	a Ford William	2Nov.09
	† Forwood Thomas	8Jan.81
	a Fottrell Christ.	16Sept.12
	† Fortye Thomas	6Oct.81
	† Fowler William	1Nov.99
	† Francklin Geo.	11July80
	FraserJohn	25Jan.14
	† French Wm. L.	19Jan.97
	a Fynmore William	1Nov.08
	Galloway Rbt. B.	15Aug.05
	a Galloway David	24Mar.12
	a Garmston Saml.	24Aug.09
	† Gascoyne Hen. B.	7Sept.04
	a Gibbons Jeremiah	20May11
	† Gibson George	27Aug.79
	Gibsone D. A. *Art.*	15Aug.05
	Gilbert Robert	19Dec.10
	Art Adit.	
	Gilborn Wm. P.	18Feb.06
	a Giles Stephen	13Jan.08
	a Gill George	26Aug.11
	a Gillespie H. Js.	5July08
	Gordon Ab. Henry	18July05
	Gordon Robert	13May06
	† Graham Mitchell	13June94
	† Grant Alpin	9Jan.61

No.	NAMES.	Seniority.
	† Grape Henry	9April05
	† Graves William	12May09
	a Gray Charles	24Feb.09
	a Greatrex Char. B.	1June10
	a Greenwood Rich.	30Dec.09
	a Greer James	17June13
	† Grieve George	15Aug.05
	Griffith Charles	do.
	† Griffith Valentine	9Dec.07
	a Griffiths Benj.	17Nov.12
	GriggNat. Batt. *Art.*	20Nov.05
	a Gunn George	1April12
	† Guyon George H.	6Oct.98
	a Haig William	9Oct.12
	a Halloran L. B. J.	15Aug.05
	Halls Thomas	24April95
440	Hancock Edward	23Jan.05
	† Hanlon John	23Nov.08
	† Hanmer Edw. Dav.	5June99
	† Hannam Hy. Ley	15Feb.06
	a Harding S. Y. H.	7Oct.09
	a Harington Henry	12Oct.12
	a Harries Wm. T.	17Feb.14
	Harrison, Geo. D.	14Mar.05
	† Haswell John S.	18Aug.04
	† Hawkins Geo. D.	24Mar.08
	† Hawkins John	28April04
	Hay John	15Aug.05
	a Henderson Joseph	15Feb.09
	Hewes John	15Aug.05
	a Hewett John	24Sept.10
	† Hinde John V.	30April83
	a Hockly William	27July08
362	*a* Holland Rupt. C.	11Aug.09
	† Holmes Charles	17Mar.06
	† Holmes James	17Sept.98
	a Hookey George	8Aug.11
	Hornbrook T. B.	18Sept.04
	a Hornbrook R. L.	9Jan.12
	a How Thomas	8June10
	a Howard Henry	25April12
	a Hubbard A. W.	4May07
	a Hubbard James	20Aug.10
	a Humby John	10June07
	† Humphreys John	7Sept.04
	a Hunt Harry	10Dec.07
	a Husband John	19Oct.08
	a Huskisson Geo.	22April
	† Jackson Jas.	15April07
	James John *Art.*	15Aug.05
	James Rob. U. D.	27July14
	a Jeffreys John W.	10Dec.06
	a Jeffrys William	28Nov.04
	† Jenkin Samuel	21Dec.81
	† Jessop Philip	11Nov.05
	a Johns James	29Jan.11
	a Jolliffe Wm.	18April14
	a Jones John Evans	5April09
	† Justice James	28Oct.79
	† Keane Thomas	19Sept.98
	Kellow Robert	15Aug.05
	Kendall George	16Aug.01
	† Kentish Edward	16Oct.88
	† King John	23Feb.81
	a King Chas. John	27June13
	Knapman Wm. S.	17Jan.04
	† Kneebone John	20Oct.79

No.	NAMES.	Seniority.
	Laffer Philip *adjt.*	27July08
	† Landell George R.	27July08
	Langdon Gilbert	27Jan.98
633	Laurie William	1Mar.06
	† Laurie James	24Sept.
	Lawrence Jno. *Art.*	15Aug.05
	Quarter-Master	
	a Lawrence Wm.	14Mar.14
	a Layton Frederick	27July08
	a Leonard Robert	3Mar12
	a Lewis Henry	20July13
	† Liddon William	27July08
	a Lind John	3Sept.10
	a Lister John	27July08
	Little Robert Jno.	15Aug.05
	Quarter-Master	30Aug.11
	Lloyd Charles	28Oct.12
	a Lloyd Walter G.	16Jan.14
	a Lloyd George	31Dec.
	† Logan David	16Sept.81
	a Logie John	30Mar.14
	a Loveridge Henry	15Jan.14
	a Luggatt William	2Feb.
	a M'Adams David	27July08
	† M'Cullock Jas. M.	17July01
	a Macfarlane John	9Aug.14
	Macintosh John	15Aug.05
	† M'Intire Peter	16Mar.99
	† Mackay John	15Aug.05
	† M'Neill Hector F.	29July08
	a M'Nicol Duncan	29Feb.08
	† Madden Lewis P.	18Sept.04
	a Magill George	27Aug.13
	† Magin William	15Aug.05
	Mallock Samuel	4Aug.05
	Adjutant	15Aug.
	† Manners John	26Sept.16
	† Mareer Bd. H.	18Aug.04
433	Marlay David	4Aug.05
	† Marrie James	8Dec.98
	† Marshall Thomas	1April04
	† Martin John Nic.	15Sept.20
	† Martin Robert	24Aug.81
	† Martin Joseph	15May13
	† Mason Robert	24Apr.95
	Maule John *Art.*	19May09
267	Meech Giles	15Aug.05
	a Meheux John W.	24Mar.10
	a Mends Herbert B.	27May16
	Mercer Robert	18Oct.05
	Meredith George	1Oct.13
	† Metcalfe James	26Aug.82
	† Miller C. R.	10May05
	† Miller Henry	18Sept.06
	a Miller David	27July06
	Miller Zaccheus	19July08
	† Millett Nicholas	2April08
	a Missing John E. H.	10Nov.13
	Mitchell Hugh	15Aug.05
	† Mitten John	27July08
	a Molesworth Arthur	do.
	Moore Tho.	15Aug.05
	Quarter-Master	3Feb.12
	a Moore Humphrey	7Mar.16
	Moore J. A. *art. ce.*	14May10
	† Morgan Thomas	20Mar.05
	† Morgan Edward	do.
	Morgan John	11May08
	a Morgan Charles	11Nov.09
	† Moriarty Jas. R.	10Nov.09
198	*a* Morris Thos. K.	9Aug.09
	† Morrish James	27July08

Digitized by Google

No.	NAMES.	Seniority.
	aMorrison Arthur	3Sept.12
	aMountford Joseph	2June
	† Murphy Richard	29May82
	Murray William	7Sept.04
	† Murray Alex.	12July05
	† Nagle George	5Aug.05
	Napier Henry, *Art.*	5June10
	† Naylor Edward	18Aug.04
	aNeame John	27July08
	† Nicolas Paul H.	27July08
	aNicholas James	6April09
	aNorris John	30Dec.08
	† Oakley John	30Dec.82
	aO'Brien Henry T.	4Aug.13
	† O'Dogherty F. B.	26Jan.97
	O'Neill George	23Aug.05
	† O'Neill Thomas	20May15
	aOrr James	27July08
	† Osborn Daniel	18April99
	† Painter Henry	22Mar.82
	aParker Kenyon S.	15Jan.12
	† Parsons Rich. T.	18Aug.04
	† Pattin John	22Sept.82
	Patten James H. Adjutant	9April05 15Aug.
	aPattoun George	13Mar.12
	aPaxton Wm. J.	16Nov.09
	Payne Sam. Jno. Qr.-Master	15Aug.05 18Nov.08
	aPearce John	30Mar.11.
	Peebles Thomas Adjutant	18Aug.04 28Feb.09
531	Pengelly Edward	15Aug.05
	aPepyat George B.	25Sept.11
	† Perham William	20Feb.09
	aPerham John	9Feb.13
	† Perkins Thos. S.	18Aug.04
	aPhilips Nicholas	14May07
	aPhilips John A.	17July13
	Pilcher John M.	15Aug.05
	† Pinkey Wm. T.	25Aug.09
	† Piper Thomas	15Aug.05
609	Pleydell John P.	15Aug.05
681	Pollock Thomas	15Aug.05
	† Porter Henry	do.
	Powell Walter	21Sept.04
	† Powell Philip L.	26Aug.09
	aPratt Charles C.	14May10
	Pridham William	18Aug.04
	† Prother Samue	10June94
	aPuddicombe G. B.	2Apr.11
	† Pye Thos. Robt.	27July26
	Quested Thomas	11Jan.10
	aRea Andrew C.	21Nov.07
	Rea Charles	4Oct.06
	† Rees Edward	15Aug.05
	† Reeves Lewis Buc.	12Mar.07
	† Reeves Thomas	27July08
	aRichardson Jno. G.	14Feb.09
	aRivers James I. C.	17April12
	aRoberts Christ.	5April14
	Robertson Patrick	4Aug.05
	aRobertson David	24Mar.12
	Robinson Wm. H.	15Aug.05
	aRobinson Charles	11May13
	aRobinson Daniel	27July14
	† Rooke Lewis	16Jan.08
	Rotely Lewis	27July08
	† Rouse Richard	18Aug.04
	† Ruel J. Godfrey	29July08
	aRyrie William	24Mar.12
	aSalmon Thomas	2Sept.09
	† Sampson William	29June08
	† Sandon John Kid.	1Dec.82
	aSandwith G. A. E.	25Apr.11
	† Sawers John	27July08
	† Saxby Robert Sayer Joshua Saf.	15June09 1Sept.04
	aScanlan John F.	12May12
	aSayer George H. H.	15July12
	† Scobell John	20Oct.97
	† Scobie Kenneth *Scott Octavius*	15Jan.01 15Aug.05
	aScott James	20April11
	aScott Thomas	15Jan.12
	aScott Charles	16Jan.
	aSerjeant John Seward Thomas	22Jan.10 1Sept.04
	† Shillibeer John	20Oct.97
	aShute James	30Jan.13
	† Shuttleworth John	9Jan.81
	† Simpson John	1Jan.06
	† Smale John	3Sept.99
	† Smith John	22Aug.81
	† Smith Alexander *Snelgrove Thomas*	1Sept.04 7Aug.06
	† Spear Thos. W. Spry Henry Spry Fred.	11Feb.05 25July05 5April14
	aStarke William	20June08
	† Steele *Sir* Rt. *Knt.* Steele Richard C. *Art.* Stephens Athelst. Adjutant	15Aug.05 11Jan.10 15Aug.05
	Stevens Thomas	do.
	Stevens Cornel. J.	do.
	Stevens John Har. *Art.*	2Sept.99
	aStevenson Chas.	15Nov.08
	Steward Thos. C.	15Aug.05
	Stewart Walter J.	do.
	† Stewart Edw. H.	4Oct.01
	† Stewart Hugh	4July81
272	Strangways W. H.	15Aug.05
	† Stuart William	24Mar.07
	aStuart Charles	27July08
	aSullivan Barthol.	6Oct.13
	† Swyer William	21Dec.03
	† Tane Thos. J. W.	15Aug.05
	† Taylor Wm. (1)	2Dec.81
	aTaylor Wm. (2)	4Aug.08
	† Taylor Ingram P.	14June11
	† Thomas Geo. E.	26Nov.81
	aThomas Thos. R.	4July12
	aThomas John	20July12
	aThomkins Geo. *Thompson Alex.*	11April08 14April78
	† Thompson Wm.	27June81
	† Thompson Henry Timpson Henry	1Aug.95 15Aug.05
33	Toole Patrick	do.
	aTownley James	20May12
	aTucker J. Tudor	14April13
	Turnbull Rich. *Art.*	15Aug.05
	† Twentyman C.	15Dec.81
	aTwyford John	15Mar.10
	aVine Henry L.	24Nov.07
	aUniacke James	21Aug.07
	† Wales Charles	18Aug.05
	Walker James, *Art.*	27July08
	Walker Joseph	18Aug.04
	aWall Samuel Lea	22Nov.09
	† Wall Henry	25Feb.12
	aWard Henry	8Feb.14
	aWaring Samuel	26Oct.10
	aWaters Thomas	27July08
720	Wearing Thos. Weaver John	24April.07 15Aug.05
	aWebb Robert	19May09
	aWelchman G. T.	27July08
	† West Henry	1July79
	† Wheeler James Whiting Chas. A.	11Dec.00 19Feb.07
540	Whylock James *Wightman Wm.*	24Mar. 21Dec.79
	† Wightman Edw.	18April93
	aWiles James I.	27July08
	† Williams John H.	8Dec.06
	aWilliams John T.	9June09
	aWills Edm. M. Wilson John (1) Wilson J. (2) *Art.* C.	27July08 13Sept.05 10June07
	aWilson Robert	20June12
	† Winter Thomas Wolrige A. A. R.	29Dec.82 *Art.* 15Aug.05
	Wood Edward	7Nov.80
	† Woodmeston J.	24April95
	aWoods Geo. A. Wright George	5June13 25Oct.05
	Wylde John Josh.	15Aug.05
	Young William	12Sept.05
	† Young Aaron	13April78

SECOND LIEUTENANTS.

	aAbington W. Hyde	29 July13
	† Agassiz Lewis	21Aug.09
	Aitchison W. Oliv. *Art.*	31May
	aAlexander John	27April11
	Allen William	10Mar.09
	† Anderson Wm.	12July09
	aAnderton Thos. P.	19June12
	aAppleton Edw.	26Aug.
	aArden Henry *Arnold Henry*	5Mar. 16July08
442	Atkinson Robt. G.	5Oct.
	† Atkinson Chas.	13Nov.11
	† Bailey Thomas	3Aug.12
	† Bailey John	10June99
	Baker James	28Feb.09
	aBaker George	16Dec.11
	† JohnBarker	2Mar.08
	Barnes Rich. Kno.	6Mar.10

Digitized by Google

No.	NAMES.	Seniority.
	aBarnes Caleb	10Nov.12
657	Barry Chas. Coote	12Jan.09
	aBarry James (1)	21Feb.11
	Barry James (2) *Art.*	30July
	aBassan Edward	8Nov.
	aBathurst Edward	26Feb.
	aBaugh James	7Dec.12
	aBeadon Valentine	14Feb.11
	†Beckwith James	15Mar.82
	aBeeston Arnold	20Sept.10
	aBennett Henry	26Feb.12
	aBevan Michael	19Nov.04
	†Biddulph Walter *Bishop Vesey*	7Sept.08 11July80
	aBlake Edw. John	26Mar.12
	Blakeney Thos.	5Oct.08
515	Bloomerhasset Hy. Martin	29May09
	Bloomfield John	18Sept.08
	aBond Thomas	25May10
	†Boultbee Joseph	14Feb.80
	aBowden George	30July10
	aBridgeChas. Webb	9Apr. 8
	aBrisac Douglas P.	12June12
	aBrook Samuel	13May12
	†Brooke John Rose	17June99
	aBrown John T.	21May11
	aBrowne Denis	3May13
	Brutton John	15Mar.08
	aBuchannan James	22Feb.14
	†Bulkeley Robert	9May82
	†Bullock Jon. Walt.	26Mar.07
	aButter John Reed	2July13
216	Calamy William	18June03
	†Calder Joseph	28Nov.81
	†Campbell Dougal	6Dec.81
	Campbell Geo. An.	5Nov.
	†Campbell James	2Sept.
598	Campbell Samuel	6Dec.09
	†Campbell Colin	25Oct.09
	†Capel Edward	29Sept.08
	aCarden Paul R.	29Jan.11
	†Carleton Geo. Jas.	27Jan.39
	aCarr Ralph	9April12
	Castieau J. B. *Art.*	22Sept.08
641	Cater Thos. Hicks	12Oct.09
	†Caunter George	13April81
	†Ceci William	12Aug.96
	†Child Geo. Rich.	24July09
	Childs Joseph	21April
	aChurchill Edw. W.	1May12
	†Clark Alexander	10Sept.81
	†Clark W. Richard	3Sept.09
	†Clark Richard	16July10
157	Clarke James	19Sept.08
321	Clarke Charles	8Feb.10
	†Clarke Geo. D.	
	aClayton Henry	11June12
	†Clements Alex.	11Oct.06
	aCleudon William	9Nov.12
	†Cole John	7Feb.80
	†Coleman Charles	13Feb.98
	†Colley William	15April96
	aCollie John	20Oct.13
	†Collier James	26July08
	†Collins James *Collins William*	6Mar.97 25Nov.80
	aCollis Stephen	14Dec.12
	aCollis John	26Mar.13
	aColquhoun John	29June12

No.	NAMES.	Seniority.
	†Connell John	10Oct.08
	aCookson William	16April11
	†Cornish George	27Oct.80
	aCorstorphin And.	18Aug.13
	†Cosens Wm. Bur. *Art.*	6Sept.08
	†Couche Richard	28April08
	aCoultrey James	18Aug.12
664	Cox Samuel	22Dec.09
	Cracknell Jas. Th.	17Aug.07
	†Crespin Geo. H. L.	11Jan.00
	†Croad John Mead.	8Dec.08
	aCrown Geo. Fred.	17Feb.13
	†Crause Thomas	18Sept.14
	†Cupples William	4Jan.08
	†Dagge Abel	4Nov.82
	aDavidson Jas. Hen.	26Oct.13
	†Davies John Hen.	21May08
	†Davies Robert	7Mar.10
370	Davis William	12Aug.09
	†Denman John	28Dec.11
	†D'Esterre W. Pa.	8Dec.81
	†Devereux Geo. Al.	2Oct.09
	†Dewell Arthur	13May99
	aDe Thierry Louis	8Feb.14
	aDowling Jos. Mul.	25Dec.11
	aDowman James	11Dec.12
	†Drinkwater Thos, Dusautoy P. J. J.	4Apr.09 14Mar.09
	aDwyer T. Peard	19Oct.12
	aEdleston Joshua	19Nov.11
	†Ellinett Geo. Ph.	22Sept.79
612	Elliot John Furzer	4Jan.09
	†Ensor James	19Mar.97
	†Evans William	11Oct.81
	Evans Hugh	14June09
	aEvans Daniel	16Dec.11
	†Eyre T. Dowling	11Nov.11
	aFanning Frederick	3Aug.13
	Farrant Dover	1June08
	Art. Comp	
	†Field John Stroud	7April09
	†Flexman James	27Jan.08
	aFlint Wm. Rich.	3Sept.10
	Ford William	29April09
	aFortescue Wm. F.	10July13
	†Francis Thomas	19Nov.81
	aFraser Henry	16May10
	†French John	4June97
	aFrett John	21Feb.14
	Fynmore James	1Sept.08
	aFynmore Thomas	6Apr.11
	aGetty James	3Nov.12
	aGlassen Caldewell	4May10
	aGordon William	13July12
	†Gordon Alex.	25Oct.80
	Graham Fortes.	17Nov.08
	Gray Maiden	4May09
	Green John	1May01
	Griffin George	18Sept.09
	†Gritton Henry	8Sept.06
	aGundry Ed. Chil.	18June12
	†Gunn John	19April09
	†Gunthorpe Jos. R.	4Jun.95
	†Gwinnell John	31July80

No.	NAMES.	Seniority.
	† Hackett John	12Jan.10
	† Hagerty William	5June09
	aHailes Augustus	28June11
	† Hall Joseph	1Nov.80
240	Hallum James	31Mar.08
	Hamilton Hen. H.	19Sept.
	aHamilton Fran. S.	2May11
	†Hammond Jona.	28July80
	aHammond Wm.	17Oct.14
	†Hannay James	26Aug.82
	†Harris Geo. Wm.	28Dec.15
	aHarvey John	29Dec.13
	aHawkins Thomas	18Dec.11
	aHawkins Sam.	28Feb.14
	†Haydon Joseph	27Mar.97
	†Hearne Thos. W. Hendry Andrew	15Feb.81 8July09
	Henry R. Art. Com.	1Nov.08
	Herle Edmund	4April09
	aHewett Frederick	9Sept.12
	Hickman Richard	7Jan.08
	† Higgins John	18June04
	aHill John George	28Jan.11
	† Hill John	12Jan.82
	aHinton John Thos.	25May12
	† Hoare Chas. Yyv.	12Mar.11
	aHockley Edward	15Jan.11
	aHodges Edw. B.	11Aug.13
	† Hoggan George	30Dec.58
	† Hoile Valentine	5Mar.81
	† Holmes Richard	20Nov.80
	† Holton Geo. John	10Oct.08
	† Home George	30July13
	aHopkins Geo. Aug.	19Jan.14
	aHorton William How Johnson	20July13 26July09
	Howes Edward H.	1July07
	aHugo Thomas	15May12
	aHugoe Samuel	1Oct.11
	aHurdle Thomas	24April12
	† Jackson John	22Feb.09
	James Henry, *Art.*	7Dec.07
	† James John	31Mar.06
	aJames David W.	10May13
	† Jameson Joseph	15Nov.09
	† Jenkins John	19Jan.10
239	Jervis Alexander	19Feb.
	† Ilbert Peter	26Aug.80
	† Johnston John	3May99
	aJohnston Ham. J.	25Aug.19
88	Jones John Pars.	22Mar.09
	† Jones Fras. John	26Oct.80
	aJones David	6July10
	aKerr James	10Mar.14
	† King George	16Mar.08
	† King Geo. Augus.	18Feb.82
	aLand John	22Dec.13
	aLane George D.	15Feb.12
	† Lane Jas. Reece	15Apr.06
	† Langley William	27Aug.82
	aLaw John	14Mar.10
	† Lee David	13Sept.81
	† Lee Garet	23Oct.81
	aLe Fevre C. F.	10Jan.14
	Lewis John Art. Comp.	15Feb.09
	† Lindsay Andrew	22Feb.81
	† Lloyd Samuel	24Feb.09

Digitized by Google

No.	NAMES.	Seniority.
	† Locke Pet. Heu. W.	10 Feb. 10
	† Loftin George	19 Jan. 07
	† Lomas Ralph	8 Aug. 99
	Long Chas. J. *Art.*	14 Mar. 14
	Luddington Jos.	31 Mar. 08
	a Lyons Anth. Mun.	3 Nov. 12
	† Lyte Henry	13 Sept. 79
	† Lyte Thomas	22 July 80
	M'Arthur John	14 April 10
	† M'Aulay Aulay	27 Feb. 7
	a M'Conechy Jas.	10 Mar. 10
	a M'Dougall Alex.	20 Apr. 12
	† M'Farlane James	8 Sept. 09
	† Mackay John	2 Dec. 81
	a M'Kellar Pet. M.	17 Apr. 13
	M'Kinnon Wm.	13 Mar. 09
	M'Lauchlan John	20 June 08
	a M'Leroth Thomas	17 June 13
	Macnamara Fran.	7 May 10
	† M'Quarrie, F. D.	11 Oct. 08
	a Mainwaring Geo.	7 Sept. 13
	Mallard Jno. Hicks	8 Dec. 07
	a Mallard Edward	4 May 12
	a Manico Edward	2 Feb. 11
	† Marshall Thomas	25 Feb. 09
	a Martin Thomas	12 Jan. 14
	† Martindale Chas.	23 Mar. 82
	Mascall John R.	7 Sept. 08
	† Mason R. James	26 April 09
	Meares John	20 Mar. 09
	Mears Peter	11 April
	a Menzies James	26 Nov. 12
	† Mercer Bernard	2 Oct. 79
	† Meredith Jas. Hen.	2 May 11
	† Missing John	10 May 11
	a Mitchell Thos.	4 July 11
	a Mitford Henry G.	23 Feb. 14
	† Monk John	30 May 12
	† Moon Charles	18 Jan. 10
	† Mooney John	25 April 98
	† Moore Chas. Wm.	31 May 09
170	Morgan Jas. Haug.	8 Sept. 08
	a Morgan John	25 July 12
	Morgan Rees	11 Sept. 98
	a Morice John	28 Aug. 12
	a Morrish Hen. Geo.	6 Dec. 13
	Mortimer John H.	7 May 07
	a Moses Robert	16 Oct. 10
	a Moss Henry	31 Aug. 13
	a Murchison Simon	19 Apr. 13
	a Murray Cornelius	5 July
	a Nepean Edmund	27 Nov. 10
	a Nicolls Wilson	7 Aug.
	a North Roger	9 Mar. 13
	† O'Bierne William	4 Sept. 82
	Ogden Robert	26 Nov. 08
	† Oliver Samuel	10 Nov. 80
	† O'Neill John	5 July 99
	a Owen Henry	20 Jan. 14
	a Owen Robt. Has.	22 Feb. 11
	Palliser George H.	2 Jan. 09
	Park Thomas	30 Aug. 09
	a Parker Henry	18 Nov. 11
	Parker Fred.	4 Mar. 09
	a Parker Edw. Aug.	23 Sept. 11
	Parsons Guy	16 May 09
	Pascoe Rich. W.	12 Sept. 06
	† Pasheller Chas.	16 Nov. 80
	a Patterson Thomas	6 Apr. 13
	† Pawsey George	20 Nov. 81
	a Pearce Chas. W.	26 Mar. 12
	Pearson W. Roy	11 Mar. 09
	† Peshall Samuel	17 July 80
	a Phillips George	15 Apr. 12
	a Pitt Henry	2 Sept. 12
	a Poe George	23 Mar. 13
	† Pogson Bedingfield	21 Feb 98
	a Porter John Hall	4 Feb. 11
	† Prosser Edm. Bond	28 Nov. 82
	† Prytherch Sam.	29 Sept. 08
	† Pulliblank E. C.	18 July 09
	Purdy Chas. Mat.	11 Mar. 11
	† Radcliffe Thomas	18 Sept. 09
	a Raye Hen. Robt.	14 Dec. 12
	† Read James	21 Jan. 11
	† Read Thomas	1 Feb. 06
	a Reed Thos. B.	24 April 12
	† Reeves Edward	25 Jan. 10
	† Roach George	7 Sept. 08
574	Robertson Campb.	10 Feb. 09
	a Robertson James	17 Dec. 12
	a Roe Charles	1 June 11
	a Rogers John	10 April
	Rogers Henry	4 April 80
	Rooke Richard	24 Nov. 81
	a Ross H. P. B.	15 Dec. 13
35	Rusher Charles	25 May 09
	a Sampson Charles	20 Feb. 12
	a Sargent Richard	6 April 13
	† Savage Christ.	14 Dec. 07
	Savage Henry	2 Dec. 11
	† Sayer Benjamin	14 Oct. 82
	† Scott Walter	23 Dec. 60
	Searle Richard	30 Sept. 08
	a Serjeant George	11 April 13
	Shillito Benjamin	1 Jan. 08
	a Simpson John W.	2 Aug. 10
	† Singleton Chas.	16 Sept. 79
	Skinner Henry Br.	10 Mar. 09
	a Skinner Wm. D.	25 July 12
	a Skues George	25 Oct. 13
540	Smith Henry	18 Feb. 09
	† Smith Robert	15 Feb. 79
	a Smith Joseph	18 April 13
	a Smithwick Robert	2 Oct. 10
	Spurin George	8 Sept. 08
	a Stacy Richard	25 Mar. 13
	a Stack Ch. Mam.	6 Jan. 14
	a Standish Rich.	28 June 11
	a Stephens Thos.	16 Sept. 13
	a Stockwell Thos.	2 Aug. 11
	a Stone John	20 Jan. 12
	a Stuart Charles	22 July
	a Sturgeon Phil. Js.	13 Sept. 10
	a Sturgeon Wm. H.	24 June 12
	Sulock Thomas	16 Sept. 08
	† Swallow Samuel	22 Nov. 81
	Tait Walter	16 Mar. 97
	a Taylor W. Henry	30 Mar. 12
	† Temple Gust Har.	15 May 09
	a Thacke Robert	6 Feb. 12
	† Thomas John	3 Sept. 82
	Thomson James	18 Aug. 07
	a Thomson Thomas	29 Feb. 12
	a Thomson Wm. K.	24 Feb. 13
	† Thwaites Alfred	23 May 08
	Tickell John Ara.	8 Sept.
	Tinkiar Roger S.	14 Sept.
	Toby Isaac	3 April 10
	† Tod William	2 Feb. 10
	a Topham William	26 Sept. 12
	Tothill John	8 Oct. 08
	a Tweedie David	28 Aug. 12
	Victor George	18 April 09
	† Vincent John Tun.	18 Nov. 80
	† Wade Thomas	5 Dec. 06
	† Walker Thomas	5 Dec.
	a Walker Samuel	30 July 12
	† Walter Rawlins	1 April 09
	a Walter George	17 Jan. 11
	† Walter James	12 July
	a Walter H.	13 Dec. 13
	† Ward John	14 Dec. 07
	† Ward George	13 Sept. 82
	a Ware John	14 July 10
	Watkins Harry T.	12 Nov. 08
	a Watson James	21 Sept. 12
	a Watson Geo.	20 Dec. 13
	† Watts David John	1 Jan. 16
	† Way Hollis Bull	26 Nov. 80
	† Weir Hector Jno.	10 Dec. 82
	a Weir Henry	18 Feb. 14
	Wesley Sam. R.	26 June 09
	† West Mervin	11 Jan. 11.
	a Whately Puddock	11 Aug. 13
	a Wheadon John	11 April 12
	Whitcomb James	13 Mar. 09
320	White William	13 Sept. 08
	† Wilde Jos. John	18 Nov. 81
	† Wilcocks John	8 Oct. 09
	Williams Jno. Rice	24 Jan. 10
	a Williams Jno. Br.	10 Aug. 11
	† Williams John	9 Mar. 81
	† Williamson Chas.	16 Mar. 09
	† Williamson R. (1)	10 Aug. 09
	† Williamson R. (2)	2 Nov. 81
	Williamson W. G.	8 July 09
	a Williamson Cha. C.	23 May 11
	Willson J. Keanot	15 Oct. 16
	a Wilson Edw.	13 Sept. 13
	Wood John	8 Feb. 10
	a Wood James	25 April 12
	† Wood Stenhous	19 Sept. 79
	a Wood William	10 May 13
	† Woodcock Fred.	3 Aug. 12
	Woore Lewis Dunk.	21 Aug. 09
	Wright Robert	6 May 12
	Wyllie John, *Art.*	19 May 18
	Wyllie William *Art.*	13 Sept. 13
	† Wynn Edward	4 July 80
	a Yarnold Benjamin	23 July 12
	Yate John	16 July 07
	† Young Thos. M.	3 Aug. 81

Digitized by Google

AN ALPHABETICAL LIST
OF
THE MASTERS OF THE ROYAL NAVY,
With the Dates of their First Warrants, &c.

Those in *Italics* are Superannuated.
[The Figures opposite each Name denote the Number of the Ship in which the Officer serves.]

No.	NAMES.	Seniority
	Acott Joseph	5Sept.01
568	Adeane William	21May08
	Ainsworth B.	8Mar.14
	Airey John	24Nov.98
	Alexander John	16Dec.97
180	Allan James	9Mar.13
359	Allen John	24Jan.15
	Allen Robt.	24Aug.05
	Amey William	29Aug.04
445	Anderson Richard	8May95
	Anderson Chris.	18Oct.05
	Anderson Robert	14Oct.15
	Andews George	30April93
	Andrews Henry	7Mar.05
319	Andrews John	23Mar.07
	Anley Frederick	21July15
613	Appleton G. T.	29Oct.09
	Armstrong John M.	3July13
553	Atchison David	30Aug.81
516	Atkinson I. C.	29Jan.14
	Atley John	24Aug.05
	Atwell Thos.	30Dec.14
	Aykbone Wm.	15Dec.14
	Austen Robert	23May11
	Baker Henry N.	19Sept.96
	Baker William F.	10Oct.08
	Balberney David	26July10
	Balfour Robert	21Aug.96
	Bailey Thomas	24Aug.05
	Baillie Charles	13Mar.08
	Balliston William	1Oct.99
	Bain John	24Aug.05
	Bain William	11April11
	Banks Wm	5Oct.06
	Banks Kennet	29Aug.07
	Barnes Joseph	18Aug.94
	Barrett Richard	19Mar.95
	Barrow James	3Dec.07
	Bates John	10Dec.07
61	Beach Wm.	4Oct.13
	Beadnell Robert	22Feb.10
	Bell John	3Aug.99
116	Bentley F. P.	11July15
	Benson Charles	17July98
573	Beynon David	7Jan.06
	Biddle Thos.	12May15
523	Birt Samuel	4Oct.15
	Black Alexander	18Nov.01
	Black Peter	22Dec.12
	Blyth Swan	31Jan.00
212	Bolton John	2Dec.14
709	Botham John	14April14
	Bourn John	22Jan.95
	Boyd James	24June97
	Bradshaw Francis	6June81
35	Bransfield Edw.	29April13
	Brett James	13Oct.08
	Briton John	26Oct.09
	Broad Walter	3May93
	Brodie William	21May14
	Brokensha S.	29July95
	Brokensha Lake	1Sept.03
	Brown David	24Aug.05
	Brown Henry	30June98
	Brown John	14May02
	Brown Robert	25Mar.06
456	Brown Michael	17Nov.13
62	Brown Charles	6Sept.15
	Browning J.	22May15
	Brooke Robert	18Aug.94
	Brooker Henry	1April15
	Bruce William	17April90
	Bruce John	12Jan.14
	Bruff Peter S.	8April80
	Bryce John	8Oct.95
	Bryden William	28Sept.06
	Bryden Robert A	29Jan.12
	Burlace Rich.	24Aug.05
	Burn Gilbert	26Nov.08
	Burn Peter	9June94
	Burnett John	
	Empd. at the Breakwater, Plymouth	5July03
	Burney Charles	5Nov.14
	Burniss James	13May12
	Burns Andrew	25Feb.03
	Burstall Richard	10June97
	Bushel Richard	21Aug.07
	Butcher Wm. W.	31Dec.98
	Buyers John	4Oct.05
	Caldy James	26Oct.07
	Campbell Archib.	25Mar.13
	Campbell H. Y.	9Mar.12
	Cannon Alex.	17Oct.03
	Cant William	2Jan.15
272	Carmichael M.	14Dec.14
321	Carpenter G. W.	19Sept.12
440	Carr William	5Oct.11
	Carson Cromwell	29Oct.05
	Cason William	5Nov.00
	Cayme George	21Feb.09
	Chalmers And. (1)	18May09
	Chalmers And. (2)	10Feb.16
	Chandler James	9May04
	Childs John	11Mar.06
	Chillingworth Th.	6Sept.03
	Choake Charles	5July09
	Chown Charles	1Dec.04
	Christian Rob.	19July16
	Clayton Charles	18Aug.94
	Clennan Robert	15Mar.09
	Clering Johanson	25Nov.11
323	Cleveland Chs.	15Mar.13
	Clifton Thomas	4Mar.08
	Cobb William M.	28June10
	Cochrane Wm.	23Jan.99
	Cock Henry	2Aug 06
	Cole Gilbert H.	3Dec 12
	Coleman John	16Oct 93
	Cole William	2Mar 15
	Coleman Mat.	18June01
	Collins Richard	28Nov.00
717	Collins Thos.	15Dec.15
	Cook Thomas	16Nov.96
	Coppelstone T. M.	22July12
	Cowling William	20July79
	Craddock Henry	
	Superintendent of Convicts at Portsmouth	15Aug.96
33	Cragg John	25Feb.14
	Craig John	14Jan.09
	Craig William	12Mar.11
	Cranston Geo.	24Aug.05
	Crawford Adam	21Feb.10
	Crawford James	16Nov.00
	Crear James	15July14
	Croker James	17Oct.09
	Cromt John Thos.	22Mar.08
	Cubison Richard	28June09
	Cunningham Jas.	28July99
	Curphy Joseph	18Mar.96
592	Curran Matthew	27Apr.18
	Curtis Thomas	2Dec.06
	Curtis William B.	30Jan.13
362	Custance Parson	5July14
	Cutfield John	15Jan.89
	Dalby Augustus	26Feb 01
	Daley Thomas	14Nov.07
	Dall Patrick	30April08
	Damon John	19Feb.96
	Darg John	26Feb.99
	Davidson And.	16May05
	Davies John	5Oct.06
	Davies David	2Feb.16
	Davie John (1)	22Nov.98
	Davis John (2)	11Mar.13
	Davison John M.	6Nov.1
	Dawson Geo.	30June10
	De Mayne Anth.	31July06
	Dennison Edward	4Oct.04
	Dession J. F.	24Aug.05
	Dillon James	30Nov.09
	Dobson Roger	18July12
	Dodd Robert	2Dec.12
	Donovan Daniel	21Nov.09
	Doughty Henry	2Mar.07
	Douglas James	21July06
	Douglas Samuel (1)	
159	Douglas Sam. (2)	8Oct.14
	Douglas John	7Dec.97
	Dow William	24May10
166	Downie James	22April97
	Downing John	3April10
	Driver Thomas	7Sept.09
	Ducker John	24Aug.05
255	Dujardine Geo.	26Jan.14
	Dunbar James	24Aug.05
	Dunbar William	23Sept.95
	Duncan James	28Dec 97
548	Duncan Robert	1April95
	Dunn George	14Aug.10
	Easson James	1Aug.07
477	Easto Richard	20May13
	Easte Richmond	20May14

Digitized by Google

No.	NAMES.	Seniority.
	Edmonds Thomas	1Nov.97
218	Edwards Lloyd	22Sept.15
	Ellis William	14Nov.00
	Emmerson John	8Sept.10
	Engledue John	15Mar.99
	Fairfax Edward	3Dec.94
531	Farley William	17July13
641	Finlaison Jas.	27Jan.14
	Fitzmaurice Lewis	19Nov.11
	Fletcher Edw.	2July11
	Fletcher Robert	24Dec.04
	Font John	20Jan.07
	Forbes George	14Jan.96
	Forsyth George	8Feb.06
	Fothergill Wm.	
	Asst. Mast. Attend. at Sheerness.	21Dec.99
	Fotheringham T.	30May6
	Fox Thomas	5Oct.06
	Franklyn James	6July09
	Franklyn John	6Jan.13
	Fraser Henry	22Sept.04
	Fulton Robert	27June16
	Garde Robert B.	30Dec.97
	Garratt Hugh	16Sept.12
329	Gaze John	16May97
524	Geary James	3Nov.13
	George Peter	18May05
	Gibbs Thomas	25Nov.13
	Giles Sampson	22Feb.14
	Giles Jos.	1June14
307	Gilling Edward	30Nov.13
	Glegg David	13June11
668	Gooden David	22Jan.13
	Godfrey William	10April07
	Gooch Henry	24Feb.97
	Goodridge John	
	Mast. Attend. at the Cape of G. Hope	27Feb.96
	Gossman David	28July15
	Gordon Francis	20Feb.16
	Gorson Geo.	27May13
177	Gowdy William	1Dec.13
	Gransden John	28May11
	Grant James	16Nov.09
	Grant John	14April08
	Grave Matthew	17July03
	Gray William	21June08
	Greenside Thos.	18Feb.11
	Greenwitt Thomas	24Dec.94
290	Gregory R. B.	10May13
	Griffiths Griffith	24April10
	Griffiths Thos. (1)	29June97
	Griffiths Thos. (2)	13Jan.10
574	Griffiths John	4Aug.14
	Groundwater Edw.	31July93
	Gwyther Thomas	4Feb.13
945	Hains Richard	22July12
	Hales John	21April08
373	Hales Thomas	1Sept.14
448	Hall Henry	30Aug.15
19	Hamilton John	2April08
	Hamon Thomas	29Oct.01
481	Hankin Edw.	21Mar.13
	Hardie James	12Nov.13
405	Harfield Joseph E.	13Nov.11
	Harned Nathaniel	9Sept.00
	Harris John	2Dec.11
	Harris C. A.	11Dec.10
	Harrowby John V.	9Mar.95
	Harvey Emanuel	15Mar.13
	Hasselwood John	24Oct.06
	Hates Thos.	1Sept.14
	Hawkey Robert	4Dec.10
	Hayward William	31Dec.11
	Hazell Benjamin (1)	26July04
125	Hazell Benj. (2)	1Sept.15
	Hedgcock Thos.	27Sept.08
	Henderson Thos.	24Dec.05
	Hepburn John	25July96
	Hermes George	5Oct.06
	Hewlett Thomas	11June06
	Hewlett William	31May99
	Hicks Robert L.	8Aug.11
367	Higgs Jos.	22Mar.12
	Hildyard Richard	13Feb.02
	Hilliar William	17Sept.06
	Hingston Wm.	20April07
	Hodges Richard	17April12
	Hodgson Thomas	30May00
636	Holbrook George	
	Emp. at Newfound.	28May05
	Holbrook Michael	16Feb.16
207	Holmes Robert	21July15
73	Holyoak James	4Aug.14
	Honnor William	24Dec.08
283	Horn Alex.	14May14
	Hoskins Thomas	30Mar.96
	Howell Lewellyn	18April12
	Hudson William	8Nov.93
637	Hunter Benj.	28July12
	Huntington John	17Nov.96
	Hutchinson John	8Sept.06
	Jackson William	21Feb.10
	James John	4April11
	Jameson James	24Aug.05
	Jay Thos.	12Feb.09
	Jeffreys Ninian	
	Superin. Vict. Craft at Portsmouth	20Jan.80
	Jelleff Joseph	18Nov.98
	Jenkin Shaw	24Aug.05
	Jenkins John (1)	11Sept.07
435	Jenkins John (2)	29Jan.10
	Jenkins Stephen	22Aug.05
	Jenn Richard	16July05
	Inskip Peter	1Oct.08
515	John Lewis (1)	20Nov.90
	John Lewis (2)	8Jan.14
	Johns William	7Mar.11
18	Johns Richard	18Sept.15
	Johnson Thomas	27Aug.03
487	Johnson Nicholas	22July15
	Johnstone Wm.	25Jan.97
	Johnstone Jas.	18Dec.15
	Jones John	12June12
	Jones Thomas	4July06
	Jordon John	22Sept.13
	Jupp G. T.	30June14
	Ives Edmund	26Nov.9
	Karley Alex.	2April14
	Keale John	16Dec.09
	Kegie James	7May11
115	Keith James	21Nov.93
	Kemp Michael	17Sept.06
339	Kent H. W.	15Mar.15
	Kerr David	1Jan.02
	Kerr James	23Oct.06
	Kidd John	9May82
	King John (1) *Emp. at Breakwater*	24April95
	King John (2)	15Feb.01
	Kirkby Thomas	20Dec.08
	Kitchener John	16Jan.05
	Knapp K.	15Dec.14
364	Laen Thomas	28July12
	Lamb Alan	21Aug.95
	Lamb John (1)	7Dec.97
	Lamb John (2)	20Dec.04
	Lancaster Joseph	24Aug.05
	Langley James	3Mar.15
	Lanyon Henry	9Nov.09
	Lappenberg Fd.	13Dec.08
	Lash James	10Aug.04
	Lawrence Henry	25Feb.97
	Leard John	4July00
	Lesby Robert	12Nov.06
	Lethency John	28May08
	Lewin John	7Feb.04
	Lewis Alex.	19July12
	Lilburn Robert	24Aug.05
518	Lingard John J. H.	7April14
	Livingstone John	27Mar.10
	Lloyd Wm.	11Nov.80
	Lockwood Antho.	27May97
	Long James	9Sept.08
	Long J.	28June14
	Lott Edward	8June13
	Love Edward	18Feb.06
	Lowchean Alex.	23April98
	Loutheun Robert	28May95
	Louttit George	13Dec.0
	Love Thomas	24Aug.05
	Lovie Alexander	12Mar.12
	Lowes William	2Aug.96
	Lumsdale Alex.	18Mar.97
	Asst. Mast. Attend. at Plymouth.	
	Lupton Charles	24Mar.12
183	Lurchen Thos. P.	19Oct.12
	Lyal Alex.	11Feb.14
540	Lye Daniel	20Aug.06
	Lynch Richard	27Nov.13
478	Macallum James	5Dec.10
	Mantor Thomas	4Nov.14
	M'Beth Sutherland	20Oct.06
	M'Coy Daniel	21Oct.88
231	M'Coy John James	8Mar.14
	M'Cullock Wm.	4July08
	M'Donald Duncan *Employed at the Breakwater*	24Mar 97
	M'Dougal John	18Dec.18
	M'Fee John	3Feb.13
	M'Gowan John	1May08
	M'Gregor Dougal	1Jan.06
	M'Kellar Wm.	21Dec.96
	M'Kenzie Alex.	8Dec.04
	M'Kenzie James	6Dec.11
	M'Kenzie Kenneth	26May12
	M'Lagon Peter	19July06
	M'Lean Daniel	27June08

Digitized by Google

No.	NAMES.	Seniority.
601	M'Lean C.	15Nov.15
	M'Leod Hector	5Apr.05
	M'Nair Nathaniel	18Jan.94
	M'Queen James	27Nov.11
	Mace George	4July04
	Main William	13Aug.08
	Maitland Charles	15Oct.04
	Mann Thomas	23Sept.94
	Mantor Thomas	4Nov.14
	Marsh T.	31Jan.16
	Marshall Wm. L.	24Aug.05
	Marten Thomas	24Oct.04
	Martin Peter	19Mar.11
368	Martin James	4May18
	Martyn John	12Aug.08
	Mathews Edward	22July07
598	Mayne John R.	22Mar.15
	Medland Robert	26Mar.11
	Mildram Alex.	19Oct.08
157	Millard George	2April11
407	Miller John	1Mar.10
	Miller Philip	18June11
	Miller Thos. (1)	31Dec.07
	Miller Thos. (2)	11Feb.14
591	Miller William (1)	3Feb.13
3	Miller Wm. (2)	6Jan.16
	Millions Robert	
	Asst. Mast. Attend.	
	at Chatham	31July95
	Mills John	8Oct.11
	Milne William	29Nov.99
	Minto Francis	19Feb.96
	Mitchell John	16May10
	Moore Archibald	13Mar.07
370	Morice G. F.	6Sept.14
	Moore Thomas	
	Emp. at Breakwat.	12Aug.97
	Moore William	12Jan.04
	Morgan Andr. F	15Mar.06
	Morris Wm.	24Aug.05
	Morrison Niel	24Mar.13
	Mudie John	9Sept.95
	Munn Daniel	1Oct.08
	Murray James (1)	11June79
	Murray James (2)	19Mar.11
433	Napier James	8Mar.16
	Neil Charles	22Mar.11
	Neilson Robert	30April04
630	Newnham W. H.	18July15
621	Nicholas Llewellyn	12Sept.12
	Nicholson John	17April12
	Nicholson Richard	12Aug.97
	Nixon Richard	24Aug.96
	Noble James	13Dec.04
	Noble Joh	11Mar.98
	Norie Jame	17Aug.04
416	North James B.	26Feb.13
550	Oake Josiah	18Mar.96
	Oakey Jos.	11Mar.17
	Oglesby Richard	2Jan.04
	Oliver Edward	18Sept.04
	Oliver John	18Aug.98
36	Oliver William	27Feb.07
	Osman John	
	Asst. Mast. Attend.	
	at Portsmouth	5July95
	Owens Francis	
	Act. Mast. Attendt.	
	at Jamaica	23April94
	Owston William	15Aug.10
250	Paddon James	26Feb.14
	Panchen John	23May99

No.	NAMES.	Seniority.
	Park John	15Dec.96
	Parker Alexander	28Aug.94
693	Parker Peter	1July09
	Parrott George L.	25Mar.12
	Pascoe Edw. R.	22July08
	Patrick John	8June13
202	Patterson Geo.	8May15
	Patterson Wm.	18Dec.07
	Paton George	1Aug.95
	Paynter Geo.	1Nov.16
	Peacock R. G.	24Dec.96
	Pearce James	21July15
	Pearn John	6Mar.05
	Pearse Fras. E.	1May11
	Pearth George	15Sept.96
	Pedlar John	15Feb.08
	Pennington Wm.	26Sept.11
	Penrose Thomas	1July90
681	Perriam Joseph	3Dec.12
	Petre James	29Nov.81
696	Petre William	13June12
596	Peyton Thomas	26Aug.15
	Phillips Thomas	22Oct.06
	Pickering Wm.	4April93
	Pitt William	
	Act. Mast. Attendt.	
	at Madras.	22Feb.06
	Pill J. W. P.	9Sept.14
	Popplewell Thos.	15June93
170	Porter Timothy	22Mar.13
	Porter William	30June10
	Potter Edward	9Nov.10
	Powell Henry	17Jan.07
473	Power Robert	25July14
	Prescio Thomas	24Nov.09
	Prescott James	14Mar.12
	Price William	8Feb.77
	Priest William	12June08
	Prior Francis	10Aug.04
	Prowse George	24Mar.95
	Pulman Robert	5Aug.05
716	Purdo William	13Mar.07
	Pyper Alexander	3Dec.96
	Quayle Thomas	24Aug.05
589	Raitt James	8Dec.15
	Ramsay Joseph	28Mar.95
	Ramsay Walter	9Jan.18
	Ramsden George	8Feb.99
	Randall William	3Feb.94
	Raven Sam. W. A.	
	Asst. Mast. Attend.	
	at Plymouth	9July94
	Ray William	13Dec.12
	Raymond Thomas	11May12
	Read James	8July87
179	Read Thomas	29Nov.09
124	Read William	6Nov.13
	Reardon William	22Sept.07
	Reed William	14Sept.13
	Reeves James	6Mar.97
	Renner George	5May04
628	Reynolds John	23May16
	Richards Arthur	1Mar.10
	Rickman William	18Oct.
	Roberts Charles	24Aug.05
	Roberts John	11Oct.13
	Roberts Peter	7Mar.09
	Robertson Murd.	19Feb.94
	Robinson Batty	9Mar.06
	Robinson David	19July01

No.	NAMES.	Seniority.
	Robinson James B.	25Jan.81
	Robinson John	13Aug.05
	Rodmore John	25April09
161	Rogers William	5Nov.11
	Rorie John	2Jan.07
	Rose John	1Nov.96
	Ross Daniel	24Aug.05
	Ross William (1)	26Nov.99
	Rowes William	
	Asst. Mast. Attend.	
	at Portsmouth	11April99
714	Ruckert Frederic	16June97
	Russel John	24Aug.05
664	Russell Alex.	26April15
	Russell James	14Jan.97
	Russel Jeremiah	10April05
	Rutherford Thos.	2Feb.10
	Sabben Edward	14Sept.10
	Sadler F. W. R.	4Nov.10
	Sanford John	11Nov.09
	Saunders Godfrey	6May12
	Sayer John	24Aug.05
	Scargill Wm.	1Jan.06
	Scollay John	5Oct.96
	Scott George	12Jan 09
	Scott James	9Jan.00
	Scott Robert	15Oct.10
262	Scott Wm.	12July15
	Selby John	14May08
	Selly Henry	3Mar.07
	Seymour Joseph	23Sept.96
	Sheehan Wm.	13Nov. 12
	Shennan Andrew	12Sept.81
	Shepherd S.	24Sept14
	Sherwin Sam.	5Oct.06
	Sidney William	30Oct.11
	Silly John	24Aug.05
	Simon Isaac	22July07
	Simpson Christ.	8Mar.05
	Sisk Mathias	1April98
	Sissmore Thos. R.	31Dec.04
	Skinner Richard	21Oct.08
	Slenner Hen.Geo.	14Oct.04
959	Smailes William	1April14
	Smartley Henry	15Dec.96
	Smith Dav.	24Aug.05
	Smith Thos.	24Aug.05
	Smith Thomas	9Sept.06
	Smith Wm.	1July05
	Smith William (1)	12Feb.13
267	Smith William (2)	9June13
	Smith George	12Dec.15
	Smyth Spencer	25May06
	Sparke Joseph H.	18March10
	Spence Thomas	17July12
	Spencer Edward	23Mar.07
504	Spencer John R.	28Aug.04
	Spencers Wm.	24Aug.05
	Spratt Michael	
	Mas. Atten. Quebec	18Dec.95
	Spurling John	4Jan.00
	Squarey William	20March07
	Squire James	
	Master Attend.	
	Bermuda	17Jan.99
	Squires Nathaniel	4Nov.06
	Stannard William	12June09
	Stanning John	1Nov.08
	Stapledon Thos.	25April94
	Starkey Archibald	17Dec.04
	Stedeford John	13Aug.10
	Steed William	25Nov.19

Digitized by Google

No.	NAMES.	Seniority.
519	Stent J. B.	9Nov.14
496	Stokes Thomas	4Feb.99
	Stonehouse Simon	2June13
	Strachan William	92July00
	Stuart George	8April99
	Sturrock James	14Sept.03
	Swan David	28Aug.94
	Tanner William	27May09
	Tapley Edward	18Oct.09
	Tatlock Mather	24Aug.05
	Taylor Thos.	24Aug.05
	Taylor Charles W.	9June10
	Taylor Henry	28Aug.07
	Taylor James T.	30Mar.10
	Taylor Roger	3July97
	Temple Thos. M.	27Nov.05
338	Thacker John	16March12
337	Thomas George	12Nov.08
	Thomas Philip	2April95
	Thomas Stephen	18Sept.01
154	Thomas Thos. Pierce	3Jan.14
	Thompson Charles	24Aug.05
	Thompson Henry	8Sept.02
	Thompson James	1July04
	Thompson Tho.	5July10
	Thompson Wm.	22July11
	Thompson Alex.	4March14
	Thoms George	9May06
	Thomson Rob. (1)	18Aug.98
86	Thompson Rob. (2)	16Dec.13
	Thong Henry	9Jan.07
	Thurman Wm.	24Aug.05
	Tilfourd George	18June12
	Tilly Thomas	10June15
	Tilly George	11July11
	Tilly John	9Sept.05
23	Tilmouth Rob.	9Nov.15
	Tinmouth Nicho.	1May01
	Tobin Edward	24Dec.14
	Toddridge Thos.	27May08
	Tomlin T.	6Feb.13
469	Town John	5Dec.12
	Tracey And.	24Aug.05
	Trahar Abraham	28June05
	Tregear Vincent	14Feb.12
	Treliving Thos.	25Mar.12
478	Trivick John	28Sept.15
	Trotter John W.	4April97
	Trounce Stephen	20Dec.94
	Tuck Samuel	11June14
	Tucker John	6June94
	Turner George	24July96
713	Turner Richard	6Aug.96
	Turton James	31Aug.14
	Tyach John	12May08
	Tylstam Woolam	24Aug.05
	Tyrrell Robert	7April94
	Vale Stephen	19Aug.06
	Verling Edward	22May99
	Wade John	24Aug.05
	Wager William	10Feb.95
	Waldron Charles	12Jan.13
197	Walker Wm.	12July14
	Warner John	21May12
	Warren Charles	25July10
	Watkins Thomas	2April08
	Watson John	1Jan.08
	Watson Thomas	4Sept.81
	Watson Jos. Ths.	11March14
	Watson Alex.	30Sept.15
	Watts Charles	1Jan.97
	Weatherall Thos.	30Oct.08
	Weatherill Thos.	6April11
19	Webb Thomas	11Nov.99
	Weddle James	21Oct.12
	Weir Duncan	15Oct.96
	Weir Robert	5Feb.96
	Wells Meth.	16May06
	Wetherell Thack.	30Sept.11
	Weymouth Adams	13Aug.99
	White Charles	21April96
	Asst. Mast. Attend. at Chatham.	
	White J. Jarvis	30Jan.06
	White John	21Nov.06
107	White Wm. (1)	2May06
609	White Wm. (2)	16Oct.12
	White Wm. (3)	17June15
	Whitney Francis	11June98
	Whitewood John	8Nov.04
	Wilde Edw. R.	14April13
	Wilkie Thomas	20Nov.06
	Wilkinson J. Irela.	10Mar.06
	Wilkinson Wm.	21Aug.01
	Wilkinson M.	20Nov.12
	Williams William	9Dec.08
	Willis John	11Sept.05
	Wilshin James	9June12
	Wilson William	3July13
216	Wilson James	13May15
	Wingham Geo.	21June06
	Winter Lake	12Dec.07
	Wise W. B.	9Oct.11
	Wolfe Thomas	6June07
625	Wood James	6June13
585	Woodthorpe John	8Sept.15
674	Woolcock John	21Feb.11
	Worth Charles	9May11
	Worth Richard	17Nov.04
	Wright Thomas	9March13
	Wynter Thos. H.	24Feb.80
	Yeames Wm.	15June10
	Young Wm.	24Aug.05
612	Yule Robert	18Dec.10

AN ALPHABETICAL LIST OF THE MEDICAL OFFICERS OF HIS MAJESTY's NAVY,

With the Date of their present Rank.

(The Figures opposite each Name denote the Number of the Ship in which the Officer serves.) Those Officers to whose Names a † is prefixed are retired.

PHYSICIANS.

No.	NAMES.	Seniority.
	Beatty William	28Sept.06
	Blair Primrose	15Oct.95
	Burnett William	26May10
	Denmark Alex.	22Jan.14
	Dewar Alex.	16Sept.16
	Dickson D. J. H.	3Dec.08
	Gillespie Leonard	18Aug.04
	Gray John	9Sept.05
	Hope Robert	23Dec.93
	Jamison Sir John	3Sept.07
	M'Arthur Duncan	27April12
	Magennis James	8Mar.00
	Tait William	16July08
	Thompson Archib.	26Nov.93
	Wilson Isaac	17Aug.60
	Wright Robert	19Dec.05

SURGEONS.

19	Acheson G. A.	2Aug.04
	Acheson I. H.	17Aug.15
	Acton John	17Nov.07
	Adams Anthony	11Feb.12
	Adamson John	6Sept.05
	Adie John	7Jan.03
	Agnew John	2Aug.82
	†Aiken David	24Nov.90
	Aitken William	13Jan.07
	Aiton William	30June12
	Alexander Joseph	14Dec.08
	Alexander Thos.	20Feb.
	Alexander Samuel	9Sept.16
	Allan James	13Feb.15
	Allan John	19Nov.10
	Allan Robert	1Aug.08
	Allen Andrew	20April09
	Allen John	12June84
	Allen Robert	8Aug.94
438	Allen Samuel	22Dec.00
	Allison Thomas	31June14
	Anderson Alex.	15Oct.90
	†Anderson Jas. (1).	29Aug.74
	Anderson Jas. (2)	6July09
	Anderson J. E.	19Aug.11
	Anderson John (1)	22Nov.07
216	Anderson John (2)	22Jan.13
	†Anderson Joseph	10Dec.77

Digitized by Google

No.	NAMES.	Seniority.
	Anderson Matt.	12April14
	Anderson Robert	21Oct.94
	Anderson Wm.	4Jan.15
	Angas Jonathan	3April12
	Annandale Alex.	17Aug.16
	Armstrong Lance.	10June07
	Armstrong John	17Aug.15
	Armstrong Robert	16Sept.16
	Armstrong Wm.	17May15
	Arnold Joseph	8Mar.09
	Arnot James	5Jan.14
	Austin Robert	13April15
	Ayres James	18Sept.09
	Bailey Samuel	10Dec.04
362	Baillie Hamilton	3Nov.00
	Baird David	12Feb.11
	Ball Matthew	23Aug.74
	Bampfield R. W.	20May01
	Banks W. H.	14Jan.07
	†Barker John	15Nov.80
	Barland Peter	22Sept.08
	Barnes Henry	8Jan.14
	Barnes Thomas	22April13
	Barr Alexander	6Mar.11
	Barrie Andrew	30Mar.13
	Bateman Robert	9Nov.11
35	Bates W. Aug.	29Sept.05
	Bayne John	9July91
	Beal Francis	28Sept.98
	†Beaumont R Harris	15Jan95
	†Bell David Wake	9July80
	Bell James	5July93
	Bell John	1May00
	Bell William (1)	17Aug.15
	Bell William (2)	17Aug.15
	† Bellamy George	19May95
	Benett John	18Dec.03
	†Bennet Alex.	15Oct.25
	Bernard George	30May11
	Bernard John	8Nov.10
63	Bielli Gabriel	17Nov.08
613	Biggar James	17Aug.15
	Billing James	2Nov.96
	Birch George	25Dec.09
	Bishop Thomas	15Oct.08
	Black James	10Sept.10
	Black William	17Aug.15
	Blackett Powell C.	24Mar.09
	Blacklock Ambr.	26Dec.07
	Blacklock Arch.	15Aug.11
	Blake Patrick	3July12
	†Blair Peter	30Oct93
465	Blake Bob	1April 09
	Blake Robert	9July06
	Bland William	1Dec.12
	Blandford Silas	14Mar.05
	Bordman Nath.	25April09
	Bowden Stephen	30Mar.15
	Bowen John	29Mar.01
	Bowen Thomas	14Dec.93
	Bower Robert	7Dec.10
	Bowman James	29Oct.07
	Boyd Wm. (1)	8July01
	Boyd Wm. (2)	27Aug12
	Boyter David	13June10
	Brander George	25Feb.12
	Bremner John	17Aug.15
	Brennan James	25July01
245	Brien Edw. Henry	15Sept.97
	Brien Robert	25June08
	Brigges John	23July95
	Britton Sim. Gage	7Mar.06
	Bromley Edw. F.	11Aug.95
	Bromley Samuel	27Oct.00
	Brown George (1)	17Mar.95
720	Brown George (2)	10Dec.13
	Brown James (1)	3Jan.10
267	Brown James (2)	3July13
	Brown Robert	7Aug.05
440	Brown Scott	11July96
	Browne James	17Aug.11
	Browning, C. A.	8Feb.17
207	Bruce Wm.	20Jan.16
	Brydone James M.	26Aug.06
	Buchan John	5Feb.91
	Buchan P. M.	5Nov.10
	Buck Charles	14Feb.13
	Bull H. Wm.	15Feb.09
	Bunting John	25May08
	Burke James D.	22Feb.01
	Burn William	25Aug.14
	Burnett William	12Dec.03
	Burney William	17Aug.15
681	Burnside Matthew	1July13
	Burrell Henry	28Aug.13
	†Burt John	29July77
	Butt George	11May98
	†Caird Thomas	4Mar.79
	Cairns James	8Sept.96
	Caldwell Edw	8Jan.11
179	Caldwell G. Mac.	27Aug.04
	Callan John	10July10
	Cameron Donald	23Dec.09
	Cameron John (1)	19Nov.14
	Cameron John (2)	1Feb.15
132	Cameron Chas.	16Sept.16
	Campbell George	26Feb.96
	Campbell Jas.	13Aug.97
	Campbell John	4Mar.14
	Campbell Wm.	29Apr.15
635	Capponi Matt.	17Aug.15
	Carey William	11April96
	Carlyle W. Bell	2Sept.07
416	Carpue Charles	17Aug.15
	Carr Charles	14June97
	Carrick Andrew	19June06
	Carroll William	23June10
139	Carruthers James	14May13
	Carruthers Robt.	11Sept.93
	Carter Charles	27Nov.13
	Carter Richard	10Aug.04
	Carter Wm. F.	27Jan.09
	†Cather William	9Sept.93
	Chambers Charles	9July07
	Charles Hugh	5Sept.09
	Chevers F. M'Bean	10May95
160	Churchill Nicholas	7Mar.08
	Cinnamond Robt.	3Mar.95
524	Claperton Wm.	6Nov.04
	Clark James	10June12
	Clark John	12April08
	Clark John C.	25Nov.08
	Clark Thrasycles	9Jan.12
	Clarke Patrick	27June01
	Clarke Terence	28Oct.11
	Clause F. R.	15Sept.13
	Clause Thomas	17June97
	Clayton George	1July11
	Clayton William	11Mar.01
	Clifford William	4Aug.10
	Coates Edward	9Aug.05
	Cochrane James	23Oct.12
	Cochrane John	23Oct.11
177	Cochrane Herman	17Aug.15
	Cock Thomas	1Mar.
	Cockburn Alex.	19Nov.09
	Cockburn Mark	23May01
	Cockerill R. Mer.	21Sept.09
	†Cole John	11Oct.93
	Coley R. Warren	2Apr.05
	Collie Alex.	17Aug.15
	Colls Geo.	14May14
693	Colvin William	17Nov.04
	Comrie Peter	17Aug.15
	†Connell Rich. C.	14May79
339	Connin Francis	8Aug.94
367	Cook Joseph	30Mar.14
	Cook James	17Aug.15
	Cooke John	21June12
	Cooper George	25Aug.08
	Cooper Robert	15April11
	Corbett James	20Sept.94
	Cornfoot Allan	6May95
573	Corsan John	25Mar.13
	Cosgreave Peter	4July11
	†Coull James	1Jan.81
	Coulthred James	26Nov.07
	Cowan David	14Oct.00
	Cowan James	18Sept.13
	Craig William	28July10
	Craigie James	22Mar.09
	Crawford Chas. K.	3June06
	Cray Richard	29Jan.97
259	Creagh Pearce T.	25Jan.00
	Cree William	22May05
	Creighton And.	17Aug.15
	Crichton Robert	26Dec.96
	Crichton Wm.	8July14
	Crockatt James	28Mar.07
	Crocket John	17Aug.15
	Crowe Robert	27June01
	Cruickshank Jas.	17Aug.15
	Cullen Peter	17Feb.93
	Cullurne Joseph	27Mar.97
	Cuming Gifford	20July12
	Cumming Wm.	30April05
23	Cummings Saml.	17Aug.15
	Cunningham John	23June06
	Cunningham P.	28Jan.14
	†Cunningham T.	22Oct.78
	Cupples Robert	20Jan.06
	Cupples William	7June99
	Curry John	24April79
	†Dack John	8Aug.78
591	Dalloway Joseph	21Mar.14
	†Dalziel James	19Oct.93
	Dalziel W. A.	20May13
	†Daly Richard	2Nov.95
	Darling Andrew	12June06
	Davidson Simon	9Mar.10
	Davies Daniel	29April07
	Davies Thomas	7Aug.09
	Davies W. St. Geo.	16Nov.08
	Davis John	17Aug.15
	Davis T. P.	12Jan.09
	Davis William	13May08
	Day Henry	27July08
	Dennison Wm.	27Dec.14
	Dewar Alex.	14Jan.05
	Dick And.	17Aug.15
	Dickson E. T.	7Dec.14
364	Dickson Jas. (1)	23Mar.09
	Dickson Jas. (2)	21Oct.11
	Dickson John (1)	22Oct.04
	Dickson John (2)	21Jan.07
	Dickson Robert	17Aug.15

Digitized by Google

No.	NAMES.	Seniority.
	Dickson Thomas	31Aug.04
	Dickson Walter	15June07
	Dickson William	12Mar.08
	Dill Mark	25April12
154	Doak Michael	1Nov.14
	Dobie James (1)	11Mar.08
218	Dobie James (2)	13Jan.09
637	Dobie Robert	24Oct.14
	Dobson Richard	17Feb.97
	Dods Andrew	29Aug.09
	Domville James	24Dec.02
	Donaldson Wm.	16April08
	Donelly Patrick	9Nov.07
	Donnelly F. A.	17Aug.15
	Donnet Henry	1Dec.07
	Doolan John L.	14Nov.11
47	Douglas Andrew	30Oct.93
	Down John S.	27April07
	Drew John (1)	21Aug.94
	Drew John (2)	31Dec.15
	Drummond John	29Nov.14
	†Drury Edward	28April77
	Dryden William	29Oct.07
	Drysdale George	6Dec.10
	Duins Thomas P.	21Nov.
	Duke E. Lloyd	4May09
	Duke John	11Jan.10
	Duke Valentine	11July00
	Dulhunty John	8July93
472	Dunbar Alex.	17Aug.15
	Duncan Alex.	9Jan.83
	Duncan John	9Mav10
	Dundas James	4Mar.13
674	Dunlop Thomas	23Jan.12
	Dunn Robert (1)	15Oct.90
	Dunn Robert (2)	9Mar.15
	Dunn Thomas	17Aug.15
	†Dykar William	2Dec.80
	Dykes Wm.	16Nov.13
	Eden Cuthbert	18Mar.80
	Eden Ralph	30Oct.08
	Eden Stevenson	30May93
	Edman T. H.	17Aug.15
	Edmunds Wm.	15Feb.99
	Edwards Evan	20Dec.94
	Edwards John	22Feb.09
	Eedy John	8Aug.78
	Elliot Ralph	13April12
	Ellis Henry	18April13
	Elyard William	5Dec.97
	Enright Wm.	5Feb.14
	Eqerie Robert	4Feb.15
	Evans Edward	27Sept.06
720	Evans Evan	†Oct.06
	Evans John	17Oct.07
	Evans Robert	7July
	Evans Thomas	9Dec.
	Evans William	24July08
	Ewing Henry	2Dec.96
	Fairbairn Peter	16Sept.16
	Fairfowl George	2June05
73	Falls Wm.	30Mar.14
	†Farquhar James	4June82
	Farr William	22Nov.11
	Farrell James	9Oct.13
	†Felix Matthias	29April79
	Ferguson Arch.	6Dec.14
	Ffecly Thomas B.	14Nov.11
	Field Joseph	31Dec.12
	Findlayson Robt.	24June13
	Finn Luke	18Aug.00

No.	NAMES.	Seniority.
	Finucane John	9June01
	Fiuucane Morgan	4Nov.96
	Fisher John	25Oct.08
	Fisher Thomas	21Dec.08
	Fitzgerald Ger.	17April13
	Fleming Joseph	17Mar.79
	Fleming William	30May93
	Fletcher James	4Oct.25
	Folds T. T.	18Mar.78
	Forbes John (1)	14Dec.07
	Forbes John (2)	27Jan09
	Ford R. M.	8Feb.11
	Forrest Robert	11April76
664	Foy James	22Nov.09
	Fuller William	30May88
	Galbraith Geo.	16April28
	Galloway T. (1)	15Feb.95
	Galloway T. (2)	4Sept.01
	Gamble Harpur	26Dec.09
	†Gardiner John	15Oct.90
	Gasquet Joseph	20Dec.06
	†Gaunt John Ranni	10June96
	Gemmel Andrew	17Feb.09
	Gibbs John	2Oct.00
	Gibbs Richard	13Mar.04
	Gilbert George	7April09
	Gilchrist James	2April18
	Gillespie Alex.	28Mar.05
	Gillespie Robert	12Nov.10
	Gillies James	11June98
	Gillies John	7July14
	Gladstone Wm.	5Dec.96
	Glasson George	21May13
	Godfrey James	30May93
	Goldsmith Peter	25June96
	Gooch John	5Aug.12
605	Goodsir Michael	17Aug.15
	Goodson William	16Dec.94
170	Goodwin Richard	3July02
	Gordon Alex. Love	8May79
	Gorrell Isaac	8Nov.05
	Gough John	23April08
	Gough William	27Feb.01
	Graham John	2July98
	Graham William	20May11
	Grant George	27Dec.13
	Grant James (1)	17Sept.09
	Grant James (2)	12Nov.12
	Grant John	8Aug.94
	Grant Patrick	17Aug.15
	Granville A. B.	27Oct.08
	Gray James E.	7Sept.11
	Gray John (1)	25Aug.01
	Gray John (2)	17Oct.07
	Gray Thomas	12June11
	Greene William	19April08
	Greer Robert	30May93
	Gregor William	28Feb.11
	†Gregory James	30Jan.95
	Gregory William	17Sept.
	Greig Alex. B.	1Aug.06
	Greig John	23Dec.13
	Grey Thomas	4Mar.94
	Griffiths John	20Aug.08
540	Griffiths Rowland	4May00
	Griffiths Griffith	16Sept.16
	Grimstone Edw.	1Jan.04
	Guthrie James	30Nov.00
	Hall James (1)	2Aug.08
247	Hall James (2)	28Aug.09

No.	NAMES.	Seniority.
194	Hall Henry	3Nov.13
	Hallahan Richard	10Oct.08
	Hallett John	20Jan.97
	Hallion J. W.	1Nov.10
	Hamilton Alex.	15Oct.90
	Hamilton James	29Jan.11
	Hamilton J. H.	12Sept.10
	Hamilton Wm.	10Feb.97
	Hanna James	17Aug.15
	Hannay William	13Jan.08
	Hardwicke Rich.	9Feb.95
	Harris Richard	28Sept.
	Harrison Ralph	4May07
	Harshawe John	17Oct.06
	†Hartsborne Wm.	20Dec.82
	Haslam John	17Aug.15
519	Hasted J. Septim.	30Oct.93
523	Hately John	24Nov.10
	Hay Andrew	19July99
	Heastie Alex.	17Aug.15
	†Heath John	12Dec.78
	Henderson David	21July03
	Henderson Geo.	6June99
	Henderson James	14Oct.05
	Henderson W. (1)	22Mar.97
	Henderson W. (2)	29Oct.08
583	Henderson Andrew	16Sept.16
	Henry Peter	1Jan.01
	Heron James	16April08
	Heron Thomas	30Jan.94
	Herring Rose	5Sept.93
	Hill William	4Nov.93
	Hill James	17Aug.15
	Hillman William	26Dec.08
	Hillyar R. Purkis	15Aug.00
321	Hindman William	26Mar.06
	Hinds Richard	26Aug.00
	Hogan George	4Aug.13
	Hogg James	29Jan.94
	Hogan W. J.	22Aug.14
	Holbrook James	2Oct.09
	Holden William	29Mar.00
	Holmes James	31Jan.07
	Hooper Thomas	8Aug.94
	Hooper W. Hum.	24Dec.97
	Hopley Edward	26July04
	Horwood Jo-hua	2July07
	†Houseal Bernard	9May99
	Howell Charles	21July13
	Howe John	16July11
639	Huey William	21Oct.13
	Hughes Hugh	26June94
	Hughes Jos. Hugh	19Aug.05
	Hume Arch.	17Aug.15
	Hunt Francis	30June13
	Hunter James	30Oct.14
	Hunter Thomas	24April13
	Hurst Thomas	18May96
	Hutchinson Hugh	12Dec.03
	Hutchison A. C.	6Sept.02
	Hyde J. Cockburn	5May07
	Jack Alexander	26May04
	Jack Andr. Lenox	23Dec.99
448	Jackson Thomas	25Nov.19
	Jago Francis R.	27Sept.09
	Jameison Wm.	3July96
	James David	22April01
	James Edmund	13June06
	Jameson David	17Aug.15
	Jardine William	9Oct.82
	Jeffcott John	19Dec.78
	Jenkins Jeremiah	10Aug.01

Digitized by Google

No.	NAMES.	Seniority.
	Jenkins Richard	28Sept.08
	Illingworth Ab.	16Nov.
	Illingworth Wm.	30Aug.13
	Inches John	30Aug.05
	Ingledew John	1Oct.08
	Innes Robert	3Mar.95
	Johnson James	27Feb.00
	Johnson Patrick	24Oct.08
	†Johnson A. (1)	27Jan.77
	Johnston A. (2)	16Oct.78
	Johnston Francis	21June06
	Johnston George	6Mar.13
	Johnston John	18Nov.12
	Johnston Matth.	6Jan.97
	Johnston Rob.(1)	21Dec.08
	Johnston Rob.(2)	16Sept.16
	†Johnston Thomas	21Aug.93
405	Johnston Ebenezer	21Ap.18
641	Jones David	9Feb.08
	Jones Edwin G.	1Mar.00
	Jones George H.	23Jan.12
	Jones Jenkin	4June98
	Jones John	30July07
	Jones John T.	4Sept.09
	Jones Richard	12Sept.01
	†Jones Stephen(1)	6Sept.81
	†Jones Stephen(2)	20May08
	†Jones Thomas(1)	13July58
	Jones Thomas (2)	3Dec.07
	Jones Thos. Cooke	18Dec.09
	Jones William	17Aug.15
	Irvine John (1)	30May99
	Irvine John (2)	29Jan.05
	Irvine Samuel	17Aug.15
	Kay James	7Mar.14
	Keele Henry Wm.	3April12
	Keir Thomas	24July83
	Keith James	30July04
	Kellie George	15Oct.90
	Kelly Cornelius	17Aug.15
	Kelly Peter	1July00
	Kelly Wm.	17Aug.15
	Kennedy Charles	17Aug.15
	Kennedy Donald	25Mar.13
497	Kennedy James	22Dec.13
	Kennedy John	2Aug.03
	Kennedy Joseph	10Aug.96
	†Kennedy William	27Oct.79
	Kennedy W. M.	11Sept.12
	Kent Charles	26Sept.11
	Kent J. H.	26April
	Kent Matthew	28April94
	†Kent Richard(1)	9July80
	Kent Richard (2)	23Dec.09
	Keys Thomas	8July08
	Kidd W. Lodge	20Oct.07
	Kielley Edw.	17Aug.15
	Kiernan Bernard	23Sept.95
	Kiernan Francis	9June13
	King Gilbert	2Oct.
	King Thomas	12Dec.11
	Kirk Douglas	16April08
716	Kirkwood Robt.	24Nov.99
	Knox John	16July98
589	Laird John	20Aug.14
	Lake A. Proctor	29Jan.06
	Lang Archibald	22Oct.04
	Lanigan Stephen	1Nov.09
	Lara Benjamin	26Mar.98
	Latham J. W.	12Jan.09
	Laughlin Alex.	10Mar.15
	Laughna John	23Jan.11
	Law William	28Sept.13
	Lawmont John	21Jan.04
	Laurence Alex.	18Feb.15
709	Lawson John	7July11
	Lazzaretto Eman.	26Sept.08
	Legge John F.	19Nov.
	Leitch James	1Mar.
83	Lepper James	14Sept.09
	Leslie Andrew	26Nov.98
	Leslie Charles	27Dec.05
	Lewin Henry	1July08
	Lewis David (1)	7Jan.08
	Lewis David (2)	5April09
	Lewis Richard	29Dec.07
	Lewis Thomas	23Oct.
	Liddell John	5July17
	Lillies George	4Feb.05
	Lindsay James	16Sept.16
688	Linton Charles	25Dec.07
	Lithgow Andrew	4Mar.
	Litle James	28Dec.92
	Llewellyn Wm.	12Mar.96
	†Lloyd Edward	16July81
	Logan Francis	31May11
	Logan Thomas	27Feb.10
	Long James	7April83
	Long William	11Dec.78
116	Loudon John	17Aug.15
	Lowry James	26Nov.04
	Lyon Primrose	18July12
	Macansh Andrew	10Nov.13
†	Macansh John	21Aug.96
	M'Beath James	17Mar.17
	M'CallumGeorge	18Nov.82
433	M'Caroglan Jos.	27Jan.09
	M'Carthy Dan.T.	31Dec.95
	M'Carthy Justin	20Oct.00
	†M'Clellan J. Law	26May70
	M'Clure George	24July10
	M'Coll Duncan	8Dec.00
516	M'Connell James	9Sept.12
	M'Crystal John	23Nov.09
	M'Cord Wm.	18Aug.14
	M'Donald Wm.	21June93
	M'Donnell James	15Nov.09
42	M'Dowall Robt.	17Aug.15
	M'Dowell Wm.	17Aug.15
	M'Farlane W.(1)	26Mar.03
	M'Ghie John	31Jan.
	M'Hugh John	4July
	M'Intosh James	7June97
	M'Intyre Wm.	16Nov.14
	Mackay John	19June02
	Mackay William	25Mar.03
	M'Kinnall Robt.	17Aug.15
	M'Kerrow James	5April17
	M'Laughlin B.	28Aug.95
	M'Laughlin Wm.	25July96
265	M'Lean John	8Aug.14
	M'Leay John	17Aug.15
	M'Leod John	5Feb.01
553	M'Leod Joseph	7Feb.12
	M'Manus David	17Aug.15
	M'Manus Roger	30Dec.09
	M'Millan John	5Dec.07
202	M'Morris N.	17Aug.15
	M'Nair James	31May77
	Macnamara Dan.	11Feb.12
	Macnamara John	8May05
	M'Naughton A.	14Oct.11
	M'Neece John	9Dec.86
	M'Neece Thomas	26Jan.08
	M'Rea John	22Aug.07
	M'Ternan James	18Aug.13
	Madden J. A.	11April96
	Magovern Pat.	16Mar.14
	Magrath George	6Jan.97
	Maguire C. B.	22June13
	†Malcolm James	22Dec.75
	Mannin Andrew	14Nov.11
	Marchant Thos.	16April08
	Marpole John	12Jan.09
	Marsh Francis	17Aug.15
373	Martill Thomas	25Jan.08
469	Martin Abraham	31Jan.01
	Martin John Owen	15July07
	Martin Matthew	18June04
	Martiu William(1)	12Feb.
	Martin Wm. (2)	17Aug.15
	May John	7April96
	Mayberry Charles	3Oct.08
	Mein Thomas	14May14
	Melville Robert	26Mar.76
	†Menzies Archib.	13Dec.90
	Mercer J. A.	9Feb.15
	Michell Geo.	3Mar.13
591	Miller Charles	14Sept.11
	Miller John	12Mar.09
	Miller Thomas	28Aug.09
	Mills Humphrey	8July95
	Milne Garden	31May10
	Mitchell Charles	26June06
	Mitchell David	28Nov.09
	Mitchell Geo.	2July07
	Mitchell James	8Mar.17
	Mithoff Hector	14Feb.06
	†Moffat James	30May93
	Moir James	3Oct.14
	Monk Hugh	27Nov.00
	Mouteith Jas	13July13
	Montgomery Alex.	5May12
161	Montgomery And.	10Dec.16
	Moon George	28June08
	Moore David	8June07
	Morgan John (1)	7Oct.95
404	Morgan John (2)	16Feb.14
	Morgan Richard	10Dec.10
	Morice James	17Aug.15
	Morison H. D.	5June09
	Morris John	16March02
	Morrison Aud.	12Nov.13
	Morrison Sam.	10Jan.14
	Mortimer John	17Feb.06
	Morton Alexander	9Nov.07
	Mosgrove John	30Sept.09
	†Mules Jno.Coham	8April81
	Murray Richard	7Nov.96
	Mustard William	16Jan.
	Nagle Luke	2July03
	Nairn Robert	27Feb.01
	Napper James	27Feb.13
38	Neill John	21Sept.98
	†Nesbitt William	24Dec.81
	Newbery Robert	24Nov.79
	Nichol David	24March13
	†Nichol John	2June93
	Nicolson Ebenezer	7Nov.89
	Niell Samuel	2July14
	Nimmo James	1June08
183	Nisbet Alex.	17Aug.15
591	Noot Isaac	28June08
	†Nutt James	4June81
	Oastler William	6Nov.00
516	O'Berne J. Pritch.	24Dec.98
	O'Brien Christ.	8June10
	O'Brien Michael	4Dec.09
	Ogilvie John	21Nov.09
	Ollier Joseph	9Mar.09

Digitized by Google

No.	NAMES.	Seniority.
	†O'Ryan John	20Jan.96
	Osborne Alick	12Feb.14
	Osborne Charles	22Jan.13
	Osborne Henry	30Jan.05
	Osborne James	2Oct.13
	Osborne John	2July10
	Osmand James	30Aug.09
	Oudney Walter	24May14
	Outram B. F.	7April96
	Palin Ralph	2Feb.01
	Parker Joseph	24Nov.90
399	Parkin Henry	23Sept.16
	Parlebien Phil.C.	30Dec.05
	Parry Jos.	31Dec.12
	Parsons George	14Feb.10
	Parsons Henry Nor.	22April08
	Patchall John	17Aug.15
	Paterson David	23Feb.12
	Paterson J. L.	5Mar.14
	Patterson John	1April16
	†Pattison William	10Oct.90
717	Patton David	2Oct.17
	Paul John	17Aug.15
	Pegus John	31Mar.97
	Petrie William	3June10
368	Phillips Samuel	17Aug.15
	Piercy William	6Oct.31
	Pineo Obadiah	12June05
	Pitt Samuel	14Feb.98
	Plowman Henry	20Jan.04
	Porteous William	11Dec.09
	Porter William	2Jan.91
	Poulden Nat.	14May93
	Power Mauritius	11July12
290	Power Pearce	18Nov.08
	Price Morgan	9Jan.10
	Price Will. (1)	21May06
	Price Will. (2)	21May14
	Prideaux Robert	25Jan.08
	Pridham F. W.	9May06
	Pringle James R.	2Oct.95
	Prior James	28Nov.07
	†Proctor Alex.	11Nov.90
598	Proctor George	14Jan.09
	Prosser Thomas	17Aug.15
	Prothero John	24Dec.04
	Prower Thomas	1Nov.11
	Purdie William	22Feb.97
	Quarrier Daniel	22Sept.04
	Queade Charles	15April07
	Quesnell Charles	7July13
	Rae Alexander	13Oct.12
	Rae William	29Mar.08
	Rainey John	28Sept.14
	Rainey Robert	19Oct.11
	Ralph Stephen	30Mar.15
	Ramsay J. Stewart	1Nov.00
	Ramsay Peter	19Sept.12
	Rankin John	23Aug.14
	Ratty William	16April08
	Reid David	8April99
	Reid James	12Nov.06
	Reid John	17Aug.15
	Reid Thos.	10Jan.14
	Reilly Patrick	19Sept.12
	Revans Stebbing	9Mar.78
	Reynolds Corn	24Nov.90
	Reynolds John	27April09
	Riccalton Robert	3Feb.07
	Richardson J. (1)	1April96
	Richardson J. (2)	20Oct.08
939	Riddell Robert	8Dec.00
	Risk John Erskine	2Aug.01
	Roberts John R.	15Mar.10
	Roberts Thomas	12Feb.11
	Robertson Art. (1)	21Nov.09
	Robertson Art. (2)	16July10
	Robertson Robert	17Jan.06
	Robertson Thos.	20June94
250	Roche Nicholas	27Feb.13
548	Roddam George	20Jan.97
407	Rodgers Thomas	21May07
	Rodie Hugh	17Aug.15
609	Rodmell John	24Feb.00
	Roe George	29Mar.10
	Rogan H. Gaston	30May12
	Rogers Wm.	16Feb.14
	†Rose James	6April76
	Rose John	15June99
	Ross Alexander	30Dec.09
	Ross David	24May10
	Ross William	1Jan.06
	Rowe George	27Nov.95
	Rowlands David	11June06
	Roylance T. C.	13Oct.07
	Rudland W. H.	19Jly12
	Runciman John	9Oct.18
	Rutherford G. S.	29Mar.12
	Rutherford James	28April03
518	Ryall Elias	10Feb.14
	Ryall Isaac	19Mar.01
	Ryan Henry	20Sept.11
	†Rymer James	8Jan.76
	St. Quintin Edw. Hen.	3Jan.10
	Sammutt B.	17Aug.15
	Sanderson H.	27Jan.14
	†Sandilands Pet.	20Nov.77
	Sankey Francis	17Jan.14
	Saunders John.	4May08
	†Sawers James	8April81
	Scatchard John	17Aug.15
	Schaw James	12July99
	Scott Adam	7July13
	Scott Ebenezer	19Dec.12
	†Scott James (1)	21Jan.82
	Scott James (2)	22June05
	Scott James (3)	22June13
	Scott James (4)	31May14
	Scott James R.	16Jan.12
	Scott John	13Nov.06
	Scott Robert	12June07
	Seaton Edward	10Oct.09
	Seeds Thomas	11Oct.77
	Seed Joseph	17Aug.15
	†Semple Henry	20Feb.84
	Seymour E. Henry	24Jan.10
	Shand Robert	21Dec.07
	†Shields Wade	12Sept.95
	Sheppard J. B.	17May06
	Shoveller Wm.	26Sept.94
	Sibbald George	10Dec.82
	Simpson James	20Oct.12
	Simpson Thomas	7Aug.97
	Simpson William	7Mar.14
	Sims Lindsey	20Dec.06
	Simson Wm.	1Nov.14
	Sinclair Samuel	11Aug.04
	Skeoch Charles	4April13
	Skinner Joseph	1Oct.78
	Skirving Archib.	26Sept.11
	Smith Alexander	13July13
	Smith Andrew	14Aug.96
	Smith E. A.	17Aug.15
	Smith George	9Feb.10
	Smith James	1Sept.03
	Smith John	21Jan.13
	Smith Neil	1Jan.06
	Smith Peter	5Oct.79
	Smith Thomas	21Aug.93
	Smith Richard	17Aug.15
	†Smithers Jer.	18Nov.78
	Smyth George (1)	24April
	Smyth George (2)	17Aug.15
	Smyttan William	5Feb.07
	Snooke Chas. M.	2Feb.11
	Soden Thomas	28Aug.10
	Speer John	6June12
	Spence John	30May93
	Spilsbury F. B.	25Nov.01
	Sproule Oliver	16Sept.16
381	Stanbridge Wm.	20Mar.99
	Steel David	17April09
	Steel Thomas	27Feb.01
	Steel Walter	20Feb.09
272	Stenhouse Wm.	5May99
445	Stephenson John	17Aug.15
	Stirling John	27Oct.06
	Stevenson James	25May12
	†StewartAlex.	28April78
	Stewart Alex.	16Sept.16
	Stewart Hugh	4Nov.05
	Stewart James (1)	14May13
185	Stewart Jas. (2)	7Feb.14
	Stewart John	9Feb.11
	Stewart Michael	25Aug.08
	Stewart Robert	27June99
	Stewart Thos. (1)	23Dec.90
107	Stewart Thos. (2)	22Jan.10
	Stewart William	20Apr.08
	Stilon Joseph	17Aug.15
187	Stokoe John	2May00
	Stone Thomas	11Feb.18
	Stormonth Chas.	9Dec.06
	Strang John	5Aug.99
	Stuart James	19Dec.11
	†Stuart William	20Mar.77
	Suther Peter	18Sept.05
	Swan George	27Mar.12
	Swan Robert C.	19Sept.08
	Swann J. H.	26Jan.09
370	Swayne S. Jen.	22May07
	Swift J. Shewring	26Apr.99
	Talush Robert	30May93
	Tayler Alexander	23July04
	Taylor Charles	25Jan.94
	Taylor John	17Aug.15
	Tegetmeir G. C.	27May11
	Telfair Charles	3Mar.00
	Teller Alexander	28Apr.07
	Thomas Charles	10Nov.95
643	Thomas W. S.	27Mar.12
	Thompson David	23July12
612	Thompson Mark	28Dec.13
	Thompson William	8Oct.96
	Thomson David	19Feb.10
323	Thomson Geo.	1Jan.14
	Thomson James	13Sept.81
	Thomson John (1)	3Mar.79
	Thomson John (2)	17Oct.07
	Thomson Jno. (3)	21Sept.14

Digitized by Google

No.	NAMES.	Seniority.
	Thynne James	10July09
	†Tindall Robert	8April66
	Tobin Richard	1Mar.03
	Todd John T.	12Oct.11
	Towns George	23July99
	Towsey Henry	15Dec.10
	Trail William	29July01
	Trotman W. H.	21Aug.10
	Tudor Edward	21Feb.98
	Tunstall James	21Oct.07
	Turnbull George	30May93
	Turnbull Wm.	5Nov.79
	Turner Wm. (1)	21Jan.07
	Turner Wm. (2)	2May08
	Tuttiett John	11April12
	Twaddell James	19Aug.11
	Tweedale John	24Feb.07
	Vance George	24May94
	Vanderburgh C. F.	25May08
	Veitch James	15Aug.94
	Vellacot William	13Jan.09
626	Vickery Caryer	11Dec.04
	Ure William	20Sept.01
	Urquhart John	19June10
	Usher Thomas	24April05
	Wade James	1Dec.08
	Waldron Philip	3Nov.07
	Walker Wm.	26Aug.89
	Walker Ebenezer	7Aug.09
	Walker George	19Mar.04
	Walker Hugh	23Jan.99
	Wallace John	28Sept.14
	Waller John	13July08
	Wallington Thos.	16July12
	Wallis William	5Feb.71
	Walsh Patrick	15Oct.08
	Warden William	13Dec.08
	†Wardrop John	20Aug.79
	Warkman John	9Mar.10
574	Warner Abraham	24Aug.13
	Warner William	14Feb.00
307	Waters Allan	17Aug.15
	Watson A.	10Aug.14
	Watson David	31Dec.09
	Watson William	13May09
	Weatherhead G. H.	4July12
	Webster Richard	1Jan.05
	Webster W. B.	17Aug.15
	Weekes J. Capon	8Nov.78
	Weir John	17Aug.15
	Wesley Robert	13Dec.80
601	West William	5Nov.14
	White James	20June01
456	Whitelaw Robt.	16Sept.16
	†Whitson Alex.	31Jan.83
	Whittaker William	17Aug.15
714	Whyte Alexand.	21April96
	Wilkes E. P.	17Aug.15
	†Wilkes James	19Mar.82
	Williams David	18Sept.12
	Williams Edward	26Sept.04
	Williams H. Jones	4May07
591	Williams John	11Aug.07
	Williams John G.	30Sept.05
	Williams Morgan	21Dec.03
	Williams Reginald	11Aug 98
	Williams R. P.	10Feb 97
	Williams Robt. (1)	21Aug.96
231	Williams Robt. (2)	12Aug.13
	Williams Thos.	8Aug.08
	Williamson Steph.	30July04
	Williamson Thos.	3Aug.01
568	Williamson Wm.	3Mar.00
	Wills James	16Sept.16
	Wilson James (1)	8Dec.00
86	Wilson James (2)	21May14
	Wilson John	22Oct.98
	Wilson William	11Sept.02
	Wilson Robert	17Aug.15
	Wilson Thomas	3April07
205	Wilson T. B.	17Aug.15
	Woodthorpe R.	16Mar.09
	Woolley Cornel.	27Sept.11
	Woolley S. H.	17Aug.15
	†Worgan G. Bouch.	18Mar.80
	Wright David	17Aug.15
	Wylay John	17Aug.15
	Wyse David	23Oct.13
	†Young Alexander	6April62
	Young G. P. M.	18Aug.08
	Young John	4June04
	†Young Jonathan	6Dec.82

ASSISTANT SURGEONS.

No.	NAMES.	Seniority.
63	Adair James	4July18
	Adderley Alex.	9April11
481	Aikin William	17Feb.12
695	Aitchison William	9Dec.11
	Alexander Wm.	6Sept.08
	Anderson Alex.	8Feb.14
	Anderson Robert	19June10
	Anderson Wm.	21Sept.12
	Andrews Thomas	22Nov.13
	Armstrong James	14Jan.14
	Bailey J. F.	7Mar.09
621	Baird Alex.	21Mar.13
	Baird John	6May12
	Baiston John	17Jan.09
	Baker H. Henry	21Jan.08
364	Baldamus Godfrey	5Nov.12
	Barnhill James	27April12
	Barr William (1)	8May10
350	Barr William (2)	5June
	Baruh Daniel	7May05
716	Bassan Joseph	17Dec.11
	Beauchamp Geo.	6June08
	Beckett John	10June12
	Begg William	22April
407	Bell John	6Dec.13
	Bell Thomas (1)	4Nov.05
321	Bell Thomas (2)	22Nov.13
	Bell William	9May14
	Bellaby James	21May10
	Bennett David	9Nov.12
609	Bernard Alex.	17Mar.12
	Beverley C. J.	21Jan.11
	Billerwell Wm.	21June13
	Billings William	4July06
	Birnie George	7July13
	Birse J. S.	19May12
681	Black George	6April
	Black William	19June
637	Blair Alexander	8May15
	Bolton Thomas	31Jan.10
	Borland W. G.	18April14
255	Bowen Evan	8June
720	Boyd Peter	11June13
407	Boyle James	9Jan.18
212	Boyle Patrick	4June10
	Breadon Joseph	11June11
	Brison James	9July11
	Brock Henry	24Aug.12
	Brook John	15July06
	Brown Cloud	6May11
	Brown Michael	2April98
	Brownrigg Thos.	21Mar.14
407	Buchan T. M.	9June13
216	Buchanan Alex.	22April
643	Buchanan John	24Jan.10
531	Buist John	11Dec.06
107	Burgoyne John	7July13
	Burnside James	12Sept.10
68	Burton Thomas	20Mar.13
239	Caithness John	7Oct.11
	Cammack Richard	8Mar.12
	Campbell Alex.	4July08
323	Campbell Daniel	10June12
	Campbell James	8June12
709	Campbell John	21Jan.12
491	Cannon William	8Oct.11
598	Carter Henry	11May11
	Castles John	6April12
	Chalmers Alex	10Oct.06
	Chandler J. H.	8Oct.13
	Clark John	13April08
448	Clarke John	8Oct.13
	Clarke Patrick	11June11
523	Clarke Wm. (1)	6May
19	Clarke Wm. (2)	5April13
	Cleghorn Alex.	30May08
	Clunes W. H.	9June13
61	Cochrane Jackson	4April14
	Cocks John	14May12
	Cole Francis	7July
531	Coleman Patrick	20Feb.10
	Compton Henry	9June12
47	Connon William	4May
	Conolly Thos	7Feb.14
	Conway D. B.	9Oct.11
290	Conway John	20Apr.15
	Courtin W. E.	10Dec.10
	Courtner Abraham	6April12
	Cowling William	6June08
	Craigie Geo.	26Aug.14
	Caddie William	22Mar.09
	Cuningham Geo.	9Nov.12
	Cuthbert James	28Jan.14
	Dallas R. J.	10June12
359	Davies Evan	11April12
389	Davies Thomas	9May12
	Davies William	27June10
	De Porre Peter	11June11
591	Dias Isaac	20Feb.14

Digitized by Google

No.	NAMES.	Seniority.
477	Dick Robert	22Mar.09
	Dick Thomas	24June11
	Dickson B.	6Sept.13
591	Dickson William	24Mar.12
	Dobie John	19Oct.13
267	Donnelly Wm.	10May13
218	Donoghoe Anth.	1July16
	Dove John	16Oct.09
	Drayton Timothy	10April11
	Dunbar William	8May11
124	Elder David	28Mar.12
	Elder Thomas	28Aug.
405	Ellis James	5April14
	Embling John	12Aug.13
	Emmerson Caleb	9May12
157	Ferguson Hugh	22April11
	Ferguson John	28Mar.12
	Ffeely Richard H.	3Jan.05
35	Findlay David	6July12
636	Finucane Edmund	23Dec.13
	Fisher Alexander	19May12
367	Fisher Peter	11Aug.13
	Forrester James	18Oct.12
	Foster Thomas	10Feb.06
370	France Campbell	9Nov.12
	Fraser William	23Feb.13
205	Fulton David	19May12
	Gannon John	7Jan.11
	Gasquett Raym.	21Aug.
	Gay Joseph	6Oct.12
	Gellatlie David	23Oct.09
3	Gilchrist John	27June12
	Gillellan Alex.	24Aug.13
	Gill Robert	3Aug.03
635	Gordon Alex.	27May12
519	Gordon Robert	23Feb.01
207	Gorthy James	10June12
	Goughran John	13Feb.13
407	Gourley Rob.	30Dec.
515	Grachke Ephraim	10May15
38	Gray John	23Feb.13
	Gray Thomas	18Jan.13
	Greenish John	11April12
634	Gregoty James	28Jan.14
	Griffith Richard	22June08
	Griffiths William	23Aug.06
	Gristock Frederic	11April11
	Guland William	11June
	Guthrie Robert	7July13
	Hall John	22Feb.14
166	Hammett John	20Aug.12
	Hardy John	18June11
	Hathway Lechm.	25June11
368	Havard John	10May13
	Henderson Hewit	21Aug.11
	Henderson John	20July12
568	Hill Patrick	8Sept.12
469	Houston John	28Mar.14
	Hughes A. I.	21Oct.11
	Hunter James	21May98
	Hunter John	9May03
329	Hunter W. I.	14Jan.14
573	Hutchison Andrew	6June
	Hyndman A. C.	13Feb.11
	Jamieson Alex.	25Jan.14
337	Jeffery Edward	21May11
	Imlay George	5April13
86	Inches Chas.	19Oct.12
	Ingram Giles	23Aug.08
	Jones George M.	1Dec.03
	Jordan Martin	18Oct.13
	Irwin William	31Mar.12
170	Isatt John	7July13
	Kay John	8May11
	Keane C. D.	10Mar.12
38	Keith James	23Aug.13
	Kelty Patrick	4Sept.00
478	Kelty Timothy	9July11
668	Kent Rodolphus	17Mar.07
591	Kerr Joseph	23July10
	Kidd Thomas	31Dec.06
	Kift Arthur	6May
	Kirkpatrick Robt.	1June08
	Kissock David	6May12
18	Knox John	14Oct.11
638	Lacy Laurence	22Oct.11
641	Lamond Robert	22Feb.
591	Lane William	23Feb.13
93	Laneuville Joseph	24Jan 14
	Langstaff J. W.	8Jan.13
519	Lawrence James	18May13
	Lee Paul	5Aug.13
231	Leyson William	4Aug.10
	Lincoln Johnson	17Nov.01
515	Linton Alexander	30May12
373	Little James	23Feb.12
	Little Joshua	15Jan.13
591	Little Matthew	30June09
	Lizars John	11Oct.09
	Long P. H.	13May
47	Lothian Peter	27July13
	Love John	18Oct.
183	Low James	27June09
	Luttou William	31July07
	M'Alaster James	23Sept.11
	M'Alpin Andrew	19Feb.14
	M'Arthur John	22Aug.08
179	M'Auley William	18Jan.13
	M'Cann Hugh	16May12
	M'Cay Robert	9April11
	M'Conkey James	7May11
359	M'Cres Joseph	26Feb.12
359	M'Dougall Peter	8Sept.12
456	M'Ennally Mich.	6Dec.13
	M'Ewen William	4April08
516	M'Farland John	21Jan.12
	M'Farlane Robt.	23April13
	M'Gee William	6May12
	M'Gowan John	10Aug.12
591	M'Gowan Joseph	9Mar.12
	M'Kay Lawrence	10Mar.12
	M'Kechnie Daniel	24Feb.06
	M'Kee James	20Nov.10
	M'Kenna Arthur	27Aug.11
	Mackey Samuel	18April14
478	M'Kinlay Jas	4April14
591	M'Laren Allan	19May12
	M'Laren John	21Jan.
635	M'Lean Joseph	16May13
	M'Lean P. H.	22April13
693	M'Millan George	9June13
	M'Nicholl Dun.	20Dec.13
282	M'Ternan Patrick	8Oct.11
13	Madden I. M.	21Aug.11
157	Malcolm Robert	10June12
	Malloch John	6Aug.06
511	Marshall Henry	19April13
	Marshall Rob. (1)	10Dec.11
574	Marshall Rob. (2)	23April13
440	Mason Stephen	27Jan.08
	Melhuish Thomas	13Sept.08
307	Miller Peter	25May13
540	Miller T. A.	20Dec.13
	Millett G. T.	10Aug.12
	Mitchell Thomas	4July08
664	Moffett Hugh	11June11
583	Morgan William	10April09
	Morris C. O.	18Sept.09
	Morrison John	27May13
598	Morrison Rob.	10Nov.
407	Mortimer Charles	18Jan.08
381	Murdoch Mich.	16Mar.13
	Murray Henry	12Oct.05
	Newman Charles	10June09
	Nicholson Ben.	8June10
591	Nicol James	20July12
19	Nimmo David	24April11
	O'Connor James	8June07
	O'Friell Constantine	22July11
	O'Gara Thomas	9Dec.07
202	O'Kane W. F.	7Oct.12
	O'Neill Hugh	12Sept.11
	O'Reilly James	6June06
591	O'Reilly Philip	22Aug.08
392	Orr Thomas	11May13
	Osborne Henry	6Aug10
	Paterson Alex.	11June11
	Patterson John	24Feb.10
	Patton James	8Oct.11
339	Patton John	31Aug.12
	Pawson John	10Jan.10
	Pearce George	8May12
	Penny Joseph J.	7March08
	Petersdorff Geo.	30Sept03
195	Porteous William	19Dec.07
592	Pringuell John	23May08
435	Price Rees	2Nov.13
	Pringle William	2May12
	Quin Michael	24Nov.12
693	Rae James	9May09
154	Ramsey And.	15June13
445	Rankin James	19Apr.13
636	Rees J. R.	4Aug.10
487	Reid Alex.	14Jan.14
	Reid John Watt	24Dec.10
	Reid Peter	10June12
	Reilly Charles	18Sept.09
245	Riddel John	21Sept.12
	Riddle John	3Nov.10

Digitized by Google

No.	NAMES.	Seniority.
591	Riordan Jer.	8Feb.14
	Roberts Chas.	4Feb.11
133	Roberts George	24May10
381	Robertson Geo.	24Mar.12
	Robertson James	7Feb.14
	Robertson Thomas	3July19
416	Robinson Neal	24Feb.
	Rogan William	12May13
	Rolloff John	4Sept.95
	Rowland William	1Aug.11
	Ruxton Henry	23Aug.08
	Scales A. Watson	27May13
	Sobell Charles	4Mar.05
	Schaw Daniel	11Apr.11
	Schumacher C. R.	3Nov.14
	Scott James	4Nov.03
	Scott James A.	20May12
	Scott Joseph	9May11
	Scott P. H.	29April09
283	Scott Robert	15Sept.
518	Sebire John G.	10Dec.
272	Sheahan Morgan	7Mar.14
	Shutter Thomas	4March05
637	Sibbald Geo.	20Dec.13
	Sibbitt Edward	12May09
628	Simpson Adam	8Feb.12
	Skedden James	11July
240	Skeoch James	11Aug.13
433	Small Andrew	7March14
613	Smith James	11May13
	Smith Robert	11Mar.06
	Smyth James	23Aug.13
	Somerville Robert	7June13
	Spark J. Guyse	24Sept.03
161	Steele Samuel	22April13
240	Steret Joseph	6Dec.13
	Stewart Ham.	4Jan.13
	Stodart Charles	10June12
549	Strang William	18April4
	Suggate H. E.	22April06
	Summers John	23Feb.13
	Sylvester George	9June
68	Tarn John	11May13
	Tarte Thomas	28April12
	Thomas John	2July10
	Thompson Jas.	7June08
157	Thomson John	8May11
33	Thompson Thos.	10Feb.12
	Todd C. C.	11March14
	Tuttiett Emanuel	22April12
594	Veitch James (1)	22Mar.09
	Veitch James (2)	11Dec.10
	Walker John	20March13
38	Wallace Samuel	12Sept.14
	Warwick Richard	6Oct.13
	Waters Geo. Alex.	8Oct.06
	Watt Wm. (1)	21July
	Watt Wm. (2)	16Dec.11
	Way John	6June06
	Webster Geo. (1)	18May07
362	Webster Geo. (2)	30May12
	West Edward	11June11
	Wetherelt Cecil	27Feb.77
	White G. Beaufoy	7Jan.98
674	White H. B.	20Dec.13
	Whitmarsh John	24June09
	Williams D. P.	18June12
	Willson A. D.	14Jan.14
197	Wilson George	10June12
713	Wilson John (1)	9Nov.12
	Wilson John (2)	24May13
	Wilson John (3)	9June13
	Wilson Thomas	4Feb.11
	Winning William	4Jan.06
591	Wood Alexander	13Oct.09
	Woods M. C.	26May01
	Woodward Thos.	25July03
	Wright Robert	15Sept.95
	Wright William	24Dec.10
180	Wylie Robert	8Nov.09
601	Young Adam	26May07
	Zimmerman G.	22Aug.07

DISPENSERS.

No.	NAMES.	Seniority.
	Curtis John H.	13Nov.10
	Douglas J. B.	7Apr.06
	Ellis John W.	13Jan.
	Hammick Step.	28Sept.92
	Hume Robert	1July99
	Marks William	8Sept.12
	M'Kee James	4July03
	Nicholson Alfred	28Mar.12
	Price William	11Dec.12
	Saunders George	17Feb.04
	Smith John	31July
	Smith Robert	21Aug.06
	Taylor William	21Feb.04
	Tripe Thomas	18Feb.11
	Waight Samuel	4July03
	Ward John	9Nov.03
	Watkins John	7May10
	Widdup Joseph	13Oct.13
	Woolnough Jos.	23June03

HOSPITAL MATES.

No.	NAMES.	Seniority.
	Browne Robert	24Mar.14
	Conquest John T.	23May08
	Eyre William	6Mar.11
	Smith C. W.	18Sept.13
	Smith W. G.	6Mar.11
	Wicks Samuel	16Mar.11

Digitized by Google

AN ALPHABETICAL LIST
OF THE
PURSERS OF HIS MAJESTY'S FLEET,
With the Dates of their First Warrants.

[The Figures before each Name denote the Number of the Ship in which the Officer serves.]

No.	NAMES.	Seniority.
	Acton John	6April12
	Adams Abraham	28Oct 06
116	Allan Thomas	12July14
	Alldridge Tho.	10June94
	Allen William	24Oct.12
	Amyott John Ed.	18Oct.99
	Anderson Matthew	5Sept.05
	Anderson George	14Jan.09
	Anderson John	28Feb.12
	Andrews Cha. Edm.	1Aug.98
	Andrews William	20June14
	Angove William	6Mar.05
	Anstice Edmund S.	2Feb.08
38	Archdeacon John	1Feb.00
95	Armstrong Sam.	23June09
	Arthur Michae	23July14
	Askew William	19Aug.03
	Atkinson Thomas	10Feb.97
	Atrill W. J.	29June08
	Ayre William	25May10
	Baikie James	13Sept.90
	Bailey William	4Nov.05
	Bailey John P.	7May07
	Baker James	28July96
	Baker John	14Mar.07
	Ballingall Wm.	7Sept.85
	Bamber Henry K.	5Jan.08
	Bannister John	23May09
	Barber John	7Aug.10
	Barnett John	22Oct.94
	Barrell Ste. Penn	21June98
	Barrett William	28May10
422	Bartlett Richard Basden W. Benge	5Aug.09 21May05
	Bass Thomas	1Nov.73
	Bastin Thomas	8Sept.06
553	Bate Edward	2Oct.78
	Beal John	5May14
	Beater John	28Jan.08
	Benty Francis	14June81
	Beaumont Charles	1Feb.09
	Beilby Wm. S.	6Sept.05
	Bell Edward (*a*)	1Feb.96
	Bell Edward (*b*)	29April06
	Bell Alexander	30Nov.11
134	Bell William	20Dec.13
292	Benifold James	19Dec.11
	Bennett George	31Oct.10
	Bentley Edwin	25Oct.08
641	Berry Thomas	7Nov.97
523	Berryman Jos. A.	1April14
	Best Henry	14Oct.02
	Bignell John	8Jan.94
	Bignell Rob. Tho.	12April08
	Black Wm. Snell	1Feb.05
	Blackford Wm.	30Aug.06
	Blackmore Edw.	30Mar.10
601	Blair William	15Mar.09
	Blake Caleb	4Mar.97
	Blake Charles John	3June09
	Bleauerhasset Jo.	14Oct.99
	Bobbett William	24Nov.04
613	Bone Frederick	28June10
	Boone John	31Aug.04
	Booth George	31Mar.95
	Booth Richard	14Feb.97
	Borham Wm. B.	12July14
	Bowden William	12Sept.12
	Bowley Charles	7Mar.09
	Bowman John	8Oct.05
	Boyle James	1Feb.03
	Bradby Daniel	16Sept.08
	Bradford William	2Mar.10
	Branch Stephen	18Feb.08
	Braund William	21Feb.12
	Breay Wm. Henry	1Oct.13
	Brent William	1Jan.06
	Brenton John	21Oct.96
	Brenton Wm. Gar.	2Mar.10
	Brett Thomas	11Sept.09
	Brewer Will. Bayl.	23July06
	Brickwood Rich.	11Nov.06
	Brisben James	31July06
	Bristow Edward	19April09
	Brodie George	22June07
	Bromley Richard	26Jan.91
	Brooking James	30June90
	Brooking Samuel	3Oct.11
	Brothers Francis	7Aug.09
	Browell James	17Mar.94
	Brown James	9June90
568	Brown John (*a*)	13Nov.99
	Brown John (*b*)	28May06
	Brown John (*c*)	11Aug.13
	Brown Ford	26April00
	Brown Robert	1Sept.01
	Brown Wm. (*a*)	29Sept.07
	Brown William (*b*)	6Nov.07
	Brown Alexander	20July08
	Brown Thomas	30Jan.12
	Browne W. P.	20Feb.08
	Brownley James	22Nov.07
	Bruce David	22Feb.09
	Bryan John	11Aug.05
	Bryant William	30April04
	Bulteel Cha. Mar.	18Mar.99
	Bundock Wm.	24May91
	Bundock Joseph	17Sept.12
	Bunu Sam. God.	25Sept.
	Burd Benjamin	30Jan.00
	Burgess James	29Mar.98
	Burke E. M.	18Aug.12
	Burke Edward	2Sept.
	Burn Robert	3Nov.00
668	Burrows Fred.	17Dec.12
	Bushel John	16Dec.96
	Bushell W. Ernest	30Dec.01
	Butcher Sam. Jas.	9Oct.09
	Butt Nathan. Gear	1June02
239	Callaway William	7Oct.08
	Campling Henry	13Dec.06
	Canty Michael	7May03
	Carpenter Alfred	10July06
	Carter John	15Mar.05
	Carter Henry	26Nov.05
	Champion Samuel	5Jan.03
	Chapman Robert	5Sept.99
	Charles Rd. Danby	4Feb.06
	Chester Wm. R.	9Aug.13
	Childs Wm. M.	29May09
	Chimmo Benj.	10May
	Christy William	9Oct.97
	Christy Samuel	16Oct.10
	Clare Stephen	25Sept.09
	Clarence Arthur	24Oct.06
	Clark Richard	31Mar.03
	Clark William	30Oct.07
	Clark Maurice	17April11
367	Clarke J. P.	8July07
	Clery James	8Oct.13
	Clow David	29Aug.07
	Clyde John	21May88
	Clyde James	20June02
	Cock John	24June96
205	Cockburn Thos.	20July14
	Cole Thomas (*a*)	19April04
	Cole Thomas (*b*)	10April05
716	Cole John	16Aug.98
	Cole Gregory	14April12
	Collins John	23Jan.04
	Collman William	4Sept.05
	Collman John	13Nov.05
	Compton Charles	14Jan.09
	Conway Patrick	25July80
	Cook Samuel	25Sept.07
445	Cook John Hy.	5April14
	Cooper Robert	21Jan.93
	Cooper Henry	1Aug.05
	Copland John	30July81
	Corbyn Hugh	14Mar.07
	Corney Matthew	13June07
	Cotman John Bin.	26Oct.04
	Cotter Richard	30Mar.03
	Cotterel Cha. Ed.	31July12
	Coventry Thomas	3Feb.06
	Coultrey James	30Jan.00
	Courts Jos. Chas.	5Sept.05
	Cowan Richard A.	8Dec.12
	Cowley William	1July06
405	Cox Thomas	28Sept.08
	Coysgarne Samp.	10June94
207	Cracknell Wm R.	5April13
524	Crane William	28Mar.09
	Crisp William	31Jan.14
	Crispe Thomas	18Jan.90
	Cristy Peter	18Dec.95
	Crocker Benj.	29Jan.99
	Crowley Samuel	9Dec.79

Digitized by Google

No.	NAMES.	Seniority.
	Cuming William	14Oct.13
	Cumming JasCha	23Nov.03
	Currey Augustus	30Dec.09
	Currie Walter	29Dec.06
	Curry Samuel	31Mar.95
589	Curtis John	19Aug.13
	Daly Robert	15Mar.09
	Darby Thomas	9Oct.04
	Davidson Alexan.	13July03
	Davidson William	16Jan.06
	Davies Peter	13June94
	Davies Wm R.	20Mar.07
	Davies Chas. Oliv.	26Aug.12
717	Davies William	12July14
	Davis Wm. Price	1May95
	Davis George	9May00
	Davis Samuel	4Jan.04
	Davies Wm. Augus	12Feb.07
	Dawson Arthur	4Sept.12
	Day John	23May09
	Dean Henry	8May14
	Debus George	17Aug.08
	Denny Joseph	26Feb.12
	Didham Rich. Gr.	22April06
	Dillon Frederick	6Nov.11
	Diossy John J.	25Sept.00
	Dove Henry	27April06
	Dowell George	28Oct.12
	Drew Nicholas	28Nov.06
487	Dudcrs Patrick	14Feb.14
	Duncan John	29Dec.06
	Duncan Gilbert	16Feb.11
	Dunn James	30Jan.06
	Dupre James	3Oct.04
	Dutchman Hews.	3May10
	Duval Lewis D.	23Mar.08
	Dyer Edward	27Feb.07
	Dyer William (*a*)	8Feb.08
	Dyer William (*b*)	19Mar.08
	Dyer Henry S.	6Nov.13
	Eales Samuel	24Mar.08
	Eales William	11Jan.08
	Earle Arthur N.	16Jan.06
	Edgecombe Thos.	27Mar.10
	Edye Joseph	15Nov.11
	Edmonstone John	6Nov.02
	Edwards George	15Nov.03
	Edwardes William	6April11
	Egan Thomas	12Jan.08
	Elgar John	29Aug.10
	Ellery Peter	21Dec.06
	Elliott John	16Oct.06
	Elliott William	28Oct.12
	Ellis George	4Oct.05
	Ellis Robert	29April07
	Ennis Henry	18June08
	Evans John	19Sept.93
	Evans Thomas	23Oct.06
	Fairweather Thos.	20Feb.11
	Farley Thomas	31Dec.12
47	Farquhar Robert	19Jan.81
	Fenn Benjamin	21Jan.12
	Ferrier John	19Oct.99
693	Field Allen	6Feb.93
433	Fillis John	16July01
643	Fisher Stephen	10Sept.08
	Fitch Joseph Hen.	22Aug.06
329	Fitzgerald Thos.	25Oct.04
	Flanagan Michael	10May93
	Fletcher James	6Aug.05
	Flintoft George	16April04
	Fogarty Michael	26Jan.97

No.	NAMES.	Seniority.
	Foggo David	11Aug.08
	Foote Richard	7April06
	Fores S. W. D.	7Feb.12
	Forest Sir Dig. Kn.	12June95
	Forrest Peter	30June04
	Fox Thomas	23July14
	Frame Arthur	11Sept.09
	Francillon Francis	15Feb.81
	Fricker Edward	17Jan.97
	Frost Thomas	20May12
548	Fry Alex. Mackay	11Dec.00
	Fuller James (*a*)	2Jan.07
	Fuller James (*b*)	8Dec.13
	Gains Jonathon	11Aug.08
	Galler Thomas	12May03
	Gamble Robert	30Nov.93
	Garby John	23Oct.13
	Garratt George	2July08
	Garwood W. D.	19Feb.14
	Gibbon John	16April04
	Gibson John	4Mar.07
	Gifford Arthur	26Dec.06
	Gilbert Richard	1April90
	Giles Samuel	1Aug.00
	Giles John	11Nov.13
	Giles James	23July14
	Gill John	27Mar.05
	Gills John	30April05
	Glendon John Thos.	20.Mar07
	Gliddon Thomas	3Feb.08
	Glover John Robt.	19Feb.05
	Goble Thomas	25Mar.06
550	Goddard Thomas	11Feb.93
	Goddard R. H.	1July00
	Godfray Thomas	7July00
	Goldin Robert	25Aug.04
	Goldin R. H.	3June09
	Goldfinch William	27May90
	Goldsmith John	3Nov.95
	Goodfree William	4Oct.00
	Goodridge Rich.	15Nov.00
	Goodwin George	25Mar.12
503	Goodwyn William	8Sept.98
	Gordon Lewis	18Aug.94
	Grant Geo.	28Jan.83
	Grant James	25Feb.92
	Grant William	16Nov.07
	Grant Thomas	19Dec.07
	Green William	8Nov.04
	Green Richard	6Nov.11
	Gregory William	18Mar.11
	Greive Robert	7Sept.93
	Griffiths James	15Oct.13
	Griffin Edmund	27Aug.11
709	Grills Charles	30Mar.09
	Grimes Joseph	28June04
	Gronous John	30Dec.13
	Grout Geo. Ch.	8April78
	Guillett John	1May98
	Gunnell John	17Nov.07
	Gurdon Cooste	17Dec.07
	Guy Richard Felt.	10Aug.09
	Guy George	8June08
	Haile John	9Sept.06
	Haig Richard	23Oct.13
	Hall Octavius	29April97
	Halliley Richard	16April04
	Hamilton Wm. H.	14June08
	Hamlyn William T.	28July06
	Hammond Mark	19April06

No.	NAMES.	Seniority.
	Hancock William	20July93
	Hancock James	26Dec.07
	Hannam Thomas	29Sept.06
	Hanney William	22Dec.07
	Hannay Hugh	7Dec.11
	Harding Thomas	19Oct.13
	Hardstone James	22July99
	Hardy Matthew	11April78
	Harger Frank	17Jan.11
	Harries George	13Mar.83
	Harrington Harris	28Sept.13
	Harris Edward	8Oct.03
	Harris William	16Mar.12
	Harris John C.	17Mar.14
407	Harrison Geo. B.	26Dec.07
	Hatfull Edward	17Nov.05
	Hawker Moses	18Dec.88
	Hawkins Thos. F.	10Oct.00
	Haycock David	27Feb.05
35	Haydon Samuel	5July03
	Haydon Nathaniel	3Oct.05
323	Heather Benjamin	14Dec.12
	Hebbes Thos. Phil.	13Dec.09
515	Henderson James	25April83
	Henley Samuel	13June10
	Henning Robert	12Mar.91
	Henshelwood Wm.	11Aug.10
	Henwood Peter	12Jan.98
	Heverine Edward	14Jan.09
	Higden Josiah	16Aug.06
	Higgins William	26April00
	Hill John (*a*)	26 Jan.91
	Hill John (*b*)	2Jan.08
	Hill J.	12May07
125	Hill Robert	10May08
381	Hillier Wm. Curry	1Nov.06
	Hodge John	18Aug.90
	Hodgskins George	5May04
	Hoffmeister J. M.	9Mar.13
	Hogg Alexander	7Mar.82
	Holman William	17Oct.95
	Holman Stephen	9June13
	Holmes Richard	12Aug.93
	Honor John Gillert	26Sep.03
	Hood Thomas Sam.	6Oct.12
	Hooper John	13Dec.06
	Hooper Wm. H.	19Aug.13
566	Hooper Edward T.	8 Dec.13
	Hope J. M.	8Feb.14
	Hopper John	23May82
	Horniman Robt. L.	3Sept.06
	Horton Frederick	24Aug.05
	Hoseason Thomas	24May91
	Howard John	1July07
	Howe John Wm	8Feb.05
	Hubbard Thomas	30Oct.11
	Huggins Edw. Rod.	13June08
	Huggins James	30Mar.09
664	Hughes Peter	2Mar.98
	Hughes Lemuel	25Sept.06
	Hulbert Geo. Red.	29Mar.94
	Hulbert John Spice	19Feb.99
448	Humphreys Joseph	3Oct.05
	Hunt John	19April08
	Hunter Campbell	3May13
	Hurrell Richard	7Nov.06
	Hutton James	1June09
	Hyslop James	15July00
	Jackson George	27Aug.93
61	Jackson William	21Feb.14
	Jacobs Joseph	19Sept.08

Digitized by Google

No.	NAMES.	Seniority.
	James Wm. Thos.	6Feb.08
	Jeffery Rand. Step.	29May13
	Jennings Benjamin	12Feb.97
573	Jennings Thos. (*a*)	29Jan.06
	Jennings Thos. (*b*)	3April06
3	Jermain John	8May13
626	Jessep Thomas F.	20June97
	Jewell Thomas	31Dec.98
	Jewell John Nunn	25Jan.04
	Illingsworth Rich.	28Nov.98
	Inch Wm.	20Dec.13
	Inderwick Andrew	21Dec.07
460	Ingram WilliamM.	7June06
	Ingram William	22Mar.09
	Johns James	1July07
	Johnston George	21Aug.09
	Jones Henry	18June94
	Jones William (*a*)	14Jan.04
	Jones William (*b*)	21May08
	Jones John	16July05
	Jones John Day	8June08
	Jones James	7Mar.11
	Jones Henry J.	6Jan.14
	Irvin David	3Mar.13
591	Irwin Thomas	28Mar.97
255	Isaac William	18Jan.14
	Isaacson Stattville	16Mar.02
	Kains Thomas	13Dec.13
	Kane Charles	9Dec.03
455	Keely Jas. Dodd	14Apr.13
	Kempson Wm.	20Nov.07
	Kendall Charles	29May13
639	Kennedy Lawrence	4April10
139	Kent Richard	15Aug.10
	Kent George	19Dec.12
359	Kerigan Thomas	22May13
	Kimber Wm.	13Nov.13
	King John (*a*)	11Aug.05
	King John (*b*)	6Nov.13
	King Thomas	10Mar.08
	Kinsley John	20Oct.04
42	Kippen Robertson	16Jan.12
	Kitching James	19June10
	Knapman William	6Oct.98
	Kneeshaw John	20Feb.11
	Knight Richard (*a*)	9Aug.97
	Knight Richard (*b*)	3May03
	Knight Frederick	31Jan.83
	Lamb John M.	9Mar.14
	Lambert James	10Mar.14
	Lamey John Payt.	6May06
	Lampert Edward	4Mar.93
	Lane John	18Nov.05
	Lane Rich. Dick.	6Oct.07
107	Lanyon John Jenk.	10May93
	Larby John	25Dec.00
	Lark Henry	22Sept.97
	Lathy Js. Todd	10Aug.13
	Leach William	18Sept.06
592	Lean John Gumuis	23July14
	Le Geyt Phil Cart.	24July05
	Lemon William	17Nov.08
	Le Neve A.W. H.	29April07
	Leslie Thomas	23July14
	Lethbridge John A.	13Jan.08
	Lewis Evan	7July04
	Liddel Robert	11Dec.80
	Lindsay Arthur	28Sept.05
	Little Simon	24Nov.95
	Little William	27Jan.14
681	Llellyett J. Lenox	9June08
	Lockhart John	28Dec.07
	Lockhart Alex.	27Mar.09
	Loney P. J.	28Jan.12
	Long Edward L.	28Feb.05
	Long Daniel	28Jan.12
68	Long H. B. Homes	27May14
	Loudon James	24Jan.05
	Loudon John	22April99
272	Luckombe John	25Jan.01
516	Lupton Arthur	27Mar.13
	Lyon Matthew	6April14
	Lydiard William	10Dec.07
	Maber George	8April05
	M'Arthur John (*a*)	22Mar.79
	M'Arthur John (*b*)	4April05
	Maclean Gillies	2Mar.80
	M'Coy Alexander	4Mar.08
	Macfarlane James	13Feb.98
	M'Gowan William	29Nov.10
	M'Hugo J. Burke	15Sept.07
574	M'Intosh Æneas	26April14
	Mackey Stephen	4Oct.09
	M'Knight Thos.	19Mar.12
	M'Lean Hector	19May09
	M'Lellan William	25Dec.09
	M'Lennan William	7July08
674	M'Leod John	15Feb.01
637	M'Millan Arch.	17Sept.00
	M'Murray John	7Mar.08
	M'Murray Th. G.	30Oct.13
	M'Namara John	8Jan.07
	M'Namara Thos.	13July13
531	Maddocks John	22May06
	Major Thomas	8June04
	Malcolm Alex.	11Sept.97
	Maley Edward	14Jan.02
	Man Harry Stoe	13May13
	Mauclark Thomas	16Aug.81
	Manley Jas. Hills	18Mar.09
	Manley Samuel H.	29Oct.11
	March John	5Feb.06
	Marchant John M.	18Jan.04
916	Marcuard Philip A.	14Jan.09
	Mare Edward	8Oct.13
	Murk William	13April07
456	Mark Philip	9Apr.14
	Marks John (*a*)	9Mar.13
	Marks John (*b*)	23July14
	Marsden Mark	19Mar.01
250	Marsh George	25Jan.14
183	Marshall Joseph	8Oct.05
	Martin John	30Dec.06
	Mason William	22Aug.06
	Mason Joseph	11April08
	Mason Thomas	17April09
	Mather Thomas	24Nov.04
	Matson Charles	29Jan.93
	May Joseph	8Sept.04
	Mayhew John	19July99
	Meek James	25July00
	Melvin John	9Oct.09
73	Mends Thomas	11Jan.14
339	Menzies Thomas	14Aug.01
	Michell Richard	12Nov.07
	Miles Richard	14Oct.07
	Miller James (*a*)	21Aug.99
	Miller James (*b*)	9June11
	Miller George	3Oct.07
	Mills Robert	11Dec.04
362	Milner James	21Mar.98
	Mitchell John	25Sept.99
	Mitchener George	31Oct.01
	Moore William	14Sept.80
	Morgan Wm.	15Oct.90
	Morgan Lewis	2Feb.08
	Morison Daniel	5Sept.99
	Morse James	27Feb.11
368	Morton Wm.	9April14
	Mosbery Rich. Dr.	14Jan.06
	Mounsher James	16May07
	Munro Harry	14Aug.06
	Murray W. Bow.	20Jan.96
540	Murray Archibald	29Jan.94
	Mustard David	20April09
	Nairne John	20Oct.06
	Nairne Bruce R.	12Nov.13
	Napier Edward G.	9Aug.00
	Nash Richard	23Aug.81
	Needes Edward	6Nov.13
	Nelson George	26Mar.07
	Newman Charles	25Aug.12
	Niblett Harry	22Mar.03
605	Nichols George	16Jan09
	Nicholls James	10Oct.00
	Nicholson Geo.	9Nov.94
	Nicholson Benjam.	1Aug.01
92	Nisbett Thomas	27Aug.13
	Nobbs James Wm.	28July96
	Norburn Charles	21Feb.94
	Norcock John	21Dec.04
	Oakley William	31Jan.06
	O'Brien John	21July04
	O'Connor John	14July07
	Olive John	7Nov.04
	Oliver Brinsley S.	12Mar.81
	Omer Henry	4Dec.07
	Orchard Hen. M.	30Nov.95
	Orchard John	14Oct.13
	O'Reilly Patrick	L. 13Mar.98
	Orpwood George	16Feb.01
	Ostler Zeph. Blun.	20April03
	Othen Herbert	4Dec.11
	Outon Geo. V.	4Dec.07
	Overy James	5July05
	Owen Ro	16June09
	Owen John	26June09
	Ozzard James	3Dec 13
	Paddon W. Ad. H.	18July10
612	Page Wm. Bateley	18May95
33	Paine Thomas	9Sept.06
	Paine William	15Sept.12
	Palmer John	11April08
	Palmer Chas. Ras.	14Feb.10
	Pappeen Peter	14July09
	Parkhurst Ben.	20Dec.06
247	Parry Thomas	24Mar.12
	Parsons Wm. B.	23July14
	Paul Wm.	23Mar.07
	Payne Robert	30Sept.96
	Pearson Henry	24June07
	Peche William	29July97
	Peckston Thos. S.	3Oct.12
	Penny Edward	16July04
179	Pemphrase Alexan.	9Jan.12
	Perkins James M.	14June03
	Perry William	28Sept.00
	Petherick J. F.	1Aug.05
	Petrie Archibald	17Dec.12

Digitized by Google

No.	NAMES.	Seniority.
	Pettman Fred.	30Mar.07
	Phillips Henry	7June97
	Phillips William	17Sept.03
	Pike F. W.	13Dec.06
	Pinfold Charles	7Feb.06
	PinwillJn. Morgan	19Feb.94
	Pollock Edward	13June10
	Polwarth John	5Mar.14
	Popplewell James	20Feb.08
245	Porter John	11Dec.10
	Postlethwaite Rog.	17Jan.10
	Pottinger James	29Aug.03
	Pownall Thomas	22July12
	Pratt John	29May04
	Preston Abraham	2Feb.01
	PriceWm.Thomas	16Feb.11
	PriestlyThos.Ric.	26April02
	Pritchard William	1July07
	Prowett David	22July06
	Pughe James	27Sept.96
	Purver John	21May96
	Quinlan William	8Sept.08
	RandolphWilliam	20Feb.09
	Ravner Michael L.	18July04
	Ravill John	1Feb.08
	Rawlins Moses	18Jan.04
	Ray Joseph	7Aug.09
290	Read Robert Mann	31Jan.12
	Read Jeremiah	19Oct.13
	Reed Joseph	25July00
	Reed Thomas	8Nov.04
	Reep Richard	21Dec.01
	Reeve Thomas	19Feb.08
	Reeve William	3April12
	Reid James	14Dec.04
	Reid John	7Oct.06
	Renick Isacah	23Dec.13
	Renton James	14Sept.10
416	Riach Alexander	30Oct.12
	Richards John S.	27May94
267	Richards John	18April00
	Richardson John	19Dec.09
	Rickards Samuel	4July95
	Ricketts Thomas	7June01
	Rickford Thomas	19Oct.09
	Roberts Owen	16Feb.04
	Roberts Isaac.	21Sept.12
	Robertson John	24Aug.08
	Robinson James	7Dec.79
	Robson George	6May13
	Roche Steph.Howe	29Jan.08
231	Rolls John Gibbs	1Feb.13
	Rose Robt.Richm.	18April99
	Ross John	23Dec.06
	Ross William Eales	5Jan.08
	Rothory Nich.P.	15Sept.77
	Rowe Thomas	4Aug.12
	Rowley Thomas	22April11
86	Rudall James	22Dec.86
	Russel Joseph F	24Feb.13
	Russel B. H.	28June13
	Ryan Eugene	16June08
	Ryan John	11Dec.13
635	Salter John	18July05
	Sampson John	18Oct.04
	Sampson James	14Feb.10
	Sampson Richard	6June12

No.	NAMES.	Seniority.
	Sandwich Wm. Hy.	4Oct.00
	Sarell Thomas	1Nov.04
	Sarjeant J. P.	9May08
	Savage John	19April03
	Savory Thomas K.	12Aug.06
180	Savory William	18Dec.07
	Sconce Robert C.	22Sept.07
	Scott James	1Nov.96
	Scott Michael	13Oct.00
	Scott John Nich. C.	12Aug.06
	Scott Edward	10Dec.06
	Scott Robert	30Aug.06
	Scott Archibald	6Nov.13
	Sedgwick Charles	6April80
	Seward John	19Dec.10
598	Shanks Thomas	1July09
	Sharp Robert	12Oct.07
	Shaw Daniel	24Jan.05
157	Shea John	8Feb.99
	Shears Thomas	27Dec.12
170	Sherrard Joseph	18Feb.01
	SheppardThos.B.	22Sept.10
	Shields Joseph	12Dec.11
	Sholl Richard	27Mar.06
	Shugar Wm. Read	30Sept.95
	Simonds Jas.Henry	4Sept.78
	Simpson Thos	23July14
	Sinclair John	25Sept.07
	Sison William	28Jan.96
	Skewes W. Quar.	20April10
	Slade William	19Feb.07
	Slatter John	7July07
	Slocombe John	15Jan.02
	Sloggett Jesse	12May08
	Smillie Alexand.	14Aug.11
	Smith John	30Nov.78
	Smith Daniel	18April95
	Smith William	28June99
	Smith Thomas	10Oct.99
	Smith Richard (a)	28June04
	Smith Richard (b)	13July13
	Smith Wm. John	10Mar.08
	Smith Robt. John	27Oct. 08
	Smith Jacob W.	19Feb.10
	Smithson Geo.Tay.	1Nov.11
	Smyth Luke	17Aug.07
609	Snape John	1Feb.04
	Snepp Thomas	15Sept.10
	Soady Joseph	7July08
720	Soady William (a)	16Feb.11
	Soady Wm. (b)	23Mar.14
	Soden Benjamin	28Aug.04
591	Sparshott Daniel	30Oct.00
	Sparshott James	29Mar.09
	Spearman Thos. R.	6May91
	Speed John	5Aug.03
	Spurling Stephen	21April13
	Stanway John	30Mar.08
62	Starr James	27Oct.09
583	Starr George	6Nov.11
	Stephens William	16Feb.10
	Stephens Mich. C.	9July11
	Stewart Alexander	2Aug.02
	Stewart Edw. S.	30Aug.06
	Stigant John	21April09
	Stockton John B.	17Nov.10
	Stokes Peter John	31Dec.01
	Stones Thomas	4July04
	Stowe William	10June09
177	Stranger John	19July13
	Street James	28Jan.83
	Street Stephen	20July98
	Suett John Marsh	3Sept.07
	Sullivan John	19Jan.04

No.	NAMES.	Seniority.
	Sullivan Daniel	20Dec.06
	Suter Edward	17Mar.12
	Sutton Robert	10June02
	Swiney Sidney	7April79
	Symons Richard	4Mar.82
	Tabart Fras. Geo.	21Mar.08
519	Tackle John	18April77
440	Tait Thomas	9Feb.97
	Tapson John	30Jan.08
	Taylor John (1)	22Dec.96
	Taylor John (2)	28Sept.04
	Taylor Thomas	29July98
	Taylor Francis	29Oct.10
	Taylor John Cook	10Aug.13
	Temple Thomas	17Feb.08
	Terry Thomas	28Nov.05
	Thomas Wm.	15Jan.14
	Thomas Thomas	12Mar.14
714	Thompson Wm.	7Sept.97
307	Thomson Wm.	6Jan.14
	Thomson Andrew	7Feb.06
	Thomson John (a)	5Dec.07
	Thomson John (b)	24Mar.12
	Thom William	20April09
	Thorn George	3Dec.01
218	Thorn John	18Jan.14
	Thovez Philip	23Jan .09
	Tickell William	30Dec.82
	Tindall John	26Nov.12
	Tilby T. M. Illden	23July14
	Tireman William	22Sept.80
	Titterton Thomas	15June94
	Toby Lonas	24Dec.98
	Tomlins James	25May09
	Topper Penniston	21Mar.94
	Toulmin Geo.Hop.	30Jan.00
19	Tracey Geo. Thos.	26Oct.05
	Traverton John	27Sept.06
	Trezise Francis	19Mar.10
	Tronson Robert	19Sept.09
	Tuckfield William	25 Mar.03
	Turner William	28May13
	Turner Thomas	22July14
373	Twynam William	28July02
	Vallack John	19Aug.94
	Vernez Peter	1Oct.13
	Vidal Emerin	24Aug.08
	Vivion Thomas	2Mar.68
259	Ullock Thomas	30Sept.05
	Uniacke William B.	1Jan.09
364	Unwin Charles D.	13Jan .10
	Voke John	11July82
	Urquhart Wal. Ale.	9Dec.08
	Wadland Samuel	30Nov.07
	Waldron John	15Sept.94
	Walker John	10June00
	Walker William	12April08
	Waller Smithson	18Dec.90
	Waller George	5June09
	Wallis Thomas	2May00
	Wallis Tho. Aug	12Dec.03
479	Wallis George	17Mar.14
	Walter Robert	23July13
	Walters John	12Jan.07
370	Warden John	30Dec.05
	Watkins Richard	4Dec.09
	Watmough Wm.	1Aug.08
	Watson Thomas	13April09

Digitized by Google

No.	NAMES.	Seniority.
	Watson John (*a*)	5Dec.08
	Watson John (*b*)	13June10
469	Watts James	6Mar.06
	Webb Sam. Ody	20Aug.04
	Webb William	19Apr.05
	Webb Henry	3Mar.14
	Weeks James A.	11Dec.11
	Wells Henry	11Mar.97
	Wells Jn. Simpson	25Jan.08
	Welsford Peter	21Mar.82
	West James	27Sept.94
	West Thomas	28June98
	Weymouth Jacob	6Oct.03
	Wheeler Caleb	14Jan.02
	Whichelo R. M.	28Oct.07
	Whitcher Charles	19Mar.10
	White Thomas	19Aug.04
	White Edward	2Nov.09
	White James	15Nov.13
	Whitehouse George	1Feb.11
	Whitehurst Wm. H.	6Nov.95
	Whytt David K.	22Mar.09
	Wilcocks Isaac	22Mar.99
	Wilcox Samuel	14July08
	Wild William	16Mar.08
	Wilkinson Joseph	27July99
	Willcock Joseph F.	2Nov.04
	Willcocks Joseph	26Aug.12
	Willcocks Thos.	22July12
	Williams Rice	15Apr.93
	Williams Wm.	24Aug.08
	Williams Robert	25Mar.07
	Williams Wm. Geo.	3June07
518	Williams Joseph	22Mar.89
	Williams Philip	6Feb.10
	Williams Thos. (*a*)	12July10
	Williams Thos. (*b*)	3Feb.12
	Williams Charles	3Jan.13
	Williams Richard	22July14
591	Williamson Joseph	9Mar.09
	Williamson Thos. J.	2Sept.03
	Willie William	30Oct.98
	Wills John	9Aug.97
	Wilson William	26Sept.00
465	Wilson James	31Mar.01
	Wilson Bryan	3Mar.04
	Wilson Christoph.	6Aug.08
321	Windeyer John	11Jan.04
	Windsor Henry G.	6Dec.07
	Winser Philip	6Jan.14
	Wise James	19May08
154	Wiseman William	15Jan.14
	Wolfe William	6Nov.93
902	Woodman Thos.	23July14
	Worth Bartholw.	20April05
	Wright William	14Dec.07
	Wrigley John	11April08
	Wynter William	17July07
	Yarwood S.	14Aug.07
	Yates Thomas L.	3July77
436	Yorston James	23April13
	Young Thomas	1Mar.05
	Young Timothy	9Sept.06
	Young John	12Sept.08
13	Young Robert	16July13

AN ALPHABETICAL LIST OF

THE CHAPLAINS OF THE ROYAL NAVY.

[The Figures before each Name denote the Number of the Ship in which the Officer is serving.]

No.	NAMES.	No.	NAMES.	No.	NAMES.	No.	NAMES.
38	Baron John		Fearon Joseph		Lloyd Henry		Saunders Thos. F.
370	Beattie Edward	329	Frowd John B.		Lowndes Matthew		Scott James
	Beloe H. Parr		Griffiths Davic	568	Maguire Jas. Wm.		Smith Michael
	Bickell Richard		Gwynne Frederic		Meade William		Surridge Thomas
591	Bowen William		Harrison Joseph	540	Morgan John	19	Taylor John
321	Brice Edward		Haswell William J.		Morgan Nathaniel	25	Taylor Wm. Henry
	Brigstocke John		Holliday Evans		Palmer R. Twiss		Templer John
	Burne Charles		James William	407	Panter Philip		Trevenan John
609	Colson J. Morton	641	Jones John		Peter Hoblyn		Wall M. Samuel
515	Cuthbert George		Jones Wm. (*a*)		Richards Ed. W.		White Frederick
	Dennis Nath. R.		Jones William (*b*)	272	Roberts S. W.		Williams W. R. M.
693	Dunne James	716	Kirby John		Sage Chas. Arthur		Willis Robert
637	Elliott Will.	519	Lloyd David	157	Sampson Michael		Wynne J. W.
107	Evans William						

JURISDICTION OF THE ADMIRALTY OF GREAT BRITAIN.

HIGH COURT OF ADMIRALTY.

Lord High Admiral—(In Commission, vide page 3.)—Judge, the Right Hon. Sir W. Scott, LL.D. *Registrar*, Right Hon. Lord Arden; his *Deputies*; Jas. Bush, Esq. and A. Farquhar, Esq.; *King's Advocate*, Sir Christopher Robinson, LL.D.; *Advocate for the Affairs of the Admiralty* J. H. Arnold, LL.D.; *King's Proctor*, Ibaid Nicholl; *Proctor for the Affairs of the Admiralty* George Gostling, Esq.; *Marshal of the High Court of Admiralty*, Hon. Hugh Lindsay; his *Deputy* John Deacon; *Coroner for the Coast of Hampshire in Cases within the Jurisdiction of the Admiralty*, Moses Greetham and George Lamburn Greetham, of Portsmouth, Esqrs.; *Receiver of the Droits*, G. F. Hampson, Esq.; *Comptroller thereof*, Chas. Bicknell, Esq.

VICE-ADMIRALS OF THE COAST OF GREAT BRITAIN.

Kent, the Marquess Camden.—*Sussex*, the Duke of Richmond.—*Isle of Wight and County of Southampton*, Lord Viscount Fitzharris.—*Devon*, Earl Fortescue.—*Cornwall*, Earl of Mount Edgecumbe.—*Somerset*, Earl Poulett.—*Gloucester*, Duke of Beaufort.—*Pembroke*, Sir John Owen, Bart.—*North Wales and County of Carmarthen*, Marquess of Anglesea.—*Chester*, Marquess of Cholmondely.—*Lancashire*, (Vacant).—*Cumberland* and *Westmoreland*, Earl of Lonsdale.—*Argyleshire*, Duke of Argyle.—*County of Northumberland and Town of Newcastle*, the Duke of Northumberland.—*Durham*, Earl of Darlington.—*York*, Earl Mulgrave.—*Lincoln*, Earl Brownlow.—*Norfolk*, Lord Suffield.—*Suffolk*, (Vacant).—*Essex*, Lord Braybrooke.—*Scotland*, Lord Cathcart.—*Orkney and Shetland Isles*, Lord Dundas.

Digitized by Google

VICE ADMIRALTY AND PRIZE JURISDICTIONS ABROAD.

GIBRALTAR—*Governor and Vice-Admiral*, His Royal Highness the Duke of Kent; *Judge*, Sir Richard M. Jephson, Bt.; *Registrar*, Hon. George Villiers; *Marshal*, Mr. John Tyrwhitt.
MALTA—*Governor and Vice Admiral*, Lieutenant-General the Right Honourable Thomas Maitland; *Judge*, ; *Registrar*, John Locker, Esq.; *King's Advocate*, Robert Forrest, Esq.; *Marshal*,
SIERRA LEONE—*(This Court has jurisdiction only over Ships concerned in the Slave Trade.)—Governor and Vice-Admiral*, Lieutenant-Colonel Charles M'Carthy; *Judge*,
NEWFOUNDLAND—*Governor and Vice-Admiral*, Vice-Admiral Sir Chas. Hamilton, Bart.; *Judge*, Wm. Carter, Esq.; *Registrar*, P. W. Carter.—*Marshal*, Mr. John Stewart.
HALIFAX, including Upper and Lower Canada—*Governor and Vice-Admiral*, His Grace the Duke of Richmond; *Judge* Crofton Uniacke, Esq.; *Registrar*, Thomas H. Packer, Esq.; *Marshal*, Mr. J. Putman.
QUEBEC—*Judge*, James Kerr, Esq.
BARBADOES—*Governor and Vice-Admiral*, ; *Judge*, *Registrar*, Thos. H. Boyde, Esq.; *Advocate*, Matthew Coulthurst, Esq.; *Marshal*, The Hon. Sir George Grey, Bart.
LEEWARD ISLANDS, *Vice-Admiral*, Thomas Probyn, Esq.
ANTIGUA, MONTSERRAT, and BERBUDA, *Governor and Vice-Admiral*, Major-General Geo. W. Ramsay; *Judge*, Edw. Byam, Esq.; *Registrar*, John William Molloy, Esq.; *Marshal*, Hon. George Villiers.
TORTOLA—*Judge*, James Robertson, Esq.; *Registrar*, (Vacant)
DOMINICA—*(Not a Prize Court).—Governor and Vice-Admiral*, Charles Wm. Maxwell, Esq.; *Judge*, *Marshal*, (Vacant)
GRENADA—*(Not a Prize Court).—Governor and Vice-Admiral*, Major-General Phineas Riall.
ST. VINCENT'S—*(Not a Prize Court).—Governor and Vice-Admiral*, Captain Sir Chas. Brisbane, Knt.; *Judge*, Edw. Sharpe, Esq.
TOBAGO, *Governor and Vice-Admiral*, Major-General Sir Frederick Philips Robinson, K. C. B.
ST. CHRISTOPHER'S—*(Not a Prize Court)—Judge*, Robert Thomson, Esq.
JAMAICA—*Governor and Vice-Admiral*, His Grace the Duke of Manchester; *Judge*, Wm. Rodon Rennalls, Esq.; *Registrar*, Owsley Rowley, Esq.; *Marshal*, (Vacant); *Advocate*, James Lewis, Esq
BERMUDA—*Governor and Vice-Admiral*, Sir Jas. Cockburn, Bart.; *Judge*, (Vacant); *Registrar*, Thos. Moore, Esq.; *Advocate*, Duncan Stewart, Esq.; *Marshal*, Mr. John Wright.
BAHAMAS—*Governor and Vice-Admiral*, Chas. Cameron, Esq.; *Judge*, W. Vesey Munnings, Esq.; *Registrar*, Patrick Brown, Esq.; *Advocate and Procurator*, William Wylly, Esq.; *Marshal*, Mr. Charles Hen. Cameron.
TRINIDAD—*(Not a Prize Court).—Governor and Vice-Admiral*, Sir R. J. Woodford, Bart.; *Judge*, John Thomas Bigge, Esq.; *Registrar*, And. Allen, Esq.; *Marshal*, Mr Robert Palgrave.
CAPE OF GOOD HOPE—*Governor and Vice-Admiral*, Lieut.-General Lord Chas. Henry Somerset; *Judge*, Geo. Kekewich, Esq.; *Registrar*, Hon. W. Grey; *Marshal*, Mr. Dennis O'Bryen.
MAURITIUS.—*(Not a Prize Court).—Governor and Vice-Admiral*, Robert Townsend Farquhar, Esq.; *Judge*, George Smith, Esq.; *Registrar*, Charles Telfair, Esq.; *Marshal*, Mr. P. Salter.
CEYLON—*Governor and Vice-Admiral*, Lieut.-General Robt. Brownrigg; *Judge*, Sir Alex. Johnstone, Knt.; *Registrar*, Rich. King, Esq.; *Advocate*, Harding Gifford, L.L.D.; *Marshal*, John Wm. Innes, Esq.
BOMBAY—*Judge*, Alex. Anstruther, Esq., or the Recorder of Bombay for the time being.
CALCUTTA—*Judge*, Hon. Sir Hyde East.
MADRAS—*Judge*, Hon. Sir John Newbolt.
NEW SOUTH WALES—*Governor and Vice-Admiral*, L. M'Quarrie, Esq.; *Judge*, John Wylde, Esq.; *Advocate*,

COUNCIL FOR THE AFFAIRS OF THE ADMIRALTY AND NAVY.

Thos. Jervis, Esq., Barrister at Law.—His Assistant and Solicitor for the Admiralty and Navy, Chas. Bicknell, Esq., Spring Garden Terrace.

A List of Agents employed by the Solicitor in the undermentioned Places.

London, Messrs. Knight, Jopes, & Knight, No. 2, St. James's-sq.—*Gravesend*, Mr. J. M. Evans.—*Rochester, Chatham, and Sheerness*, Messrs. Twopeny, & Lewis, Rochester.—*Dover*, Mr. John Shipdam.—*Deal*, Messrs. May & Mercer.—*Portsmouth*, Messrs. Greetham & Son.—*Weymouth*, Mr. C. Bayly.—*Poole*, Mr. J. Foot.—*Dartmouth*, Mr W. L. Hockin.—*Plymouth*, Messrs. G. and W. Eastlake.—*Falmouth*, Mr. J. V. Vivian.—*Penzance*, Messrs John.—*Dublin*, Mr. John Craig, Lower Jervis-street.—*Cork*, Messrs. Johnson and Swiney.—*Bristol*, Mr. William Lewton Clarke.—*Bath and Melksham*, Mr. N P. Phene, Melksham.—*Liverpool*, Messrs. Parr and Son.—*Greenock*, Messrs. H. Cranford and Son.—*Glasgow*, Mr. R. M'Clure.—*Edinburgh*, Mr. Alex. Greig, W. S. North Castle-street—*North & South Shields*, Mr. Jonathan Cockerill.—*Newcastle-upon-Tyne*, Mr. W. Peters.—*Hull*, Messrs. J. & M. Prickett.—*Great Yarmouth*, Mr F. R. Reynolds.—*Harwich*, Mr. J. Sansum.—*Guernsey*, Thos. De Saumarez, Esq.——

Judge Advocate of the Fleet, Sir Geo. Duckett, *Bart.*—*Deputy Judge Advocate of the Fleet*, Moses Greetham, *Esq.* resident at Portsmouth.

Digitized by Google

CIVIL DEPARTMENT OF THE NAVY.

ADMIRALTY-OFFICE.

Secretary of the Admiralty—John Wilson Croker, *Esq.* L.L.D. F.R.S.
Second Secretary—John Barrow, *Esq.* F.R.S. F.L.S
Private Secretary to the First Lord of the Admiralty—Robert Wm. Hay, *Esq.* M.A.
Chief Clerk—Wm. Pearce, *Esq.*
Senior Clerks

John Dyer	Charles Sayer	H. F. Amedroz, *Transl.*	John Finlaison
Richard Riley	Samuel Thurtle	James Evans	Thomas Darch

Hydrographer—*Capt.* Thomas Hurd, R N.

Commissioners for the Discovery of the Longitude at Sea.—Office at the Admiralty-Office.

The Right Honourable the Earl of Liverpool, K.G., first Lord Commissioner of the Treasury.
The Right Honourable Lord Viscount Melville, first Lord Commissioner of the Admiralty.
Rear-Admiral ✚ Sir Graham Moore.
Rear-Admiral ✱ Sir George Cockburn.
Rear-Admiral ✚ The Honourable Sir Henry Hotham.
} Three of the Lords Commissioners of the Admiralty, who are Flag-Officers of His Majesty's Fleet.
The Right Honourable Charles Manners Sutton, Speaker of the House of Commons.
The Right Honourable Frederick John Robinson, President of the Board of Trade.
Admiral ✱ Sir John Colpoys, Governor of Greenwich Hospital.
The Right Honourable Sir William Scott, L.L.D., Judge of the High Court of Admiralty.
The Right Honourable Charles Arbuthnot.
Stephen Rumbold Lushington, Esq.
} Joint Secretaries of the Treasury.
John Wilson Croker, Esq., L.L.D. F.R.S., Secretary of the Admiralty.
John Barrow, Esq., F.R.S., Second Secretary of the Admiralty.
Rear-Admiral ✚ Sir Thomas Byam Martin, Comptroller of the Navy.
The Right Honourable ✱ Sir Joseph Banks, President of the Royal Society.
The Right Honourable Charles Lord Colchester.
Davies Gilbert, Esq.
Robert Woodhouse, Esq.
} Three of the Fellows of the Royal Society.
John Pond, Esq., the Royal Astronomer at Greenwich.
Abraham Robertson, D.D. F.R.S., Savilian Professor of Astronomy at the University of Oxford, and Observer at the Ratcliffe Observatory at Oxford.
Stephen Peter Rigaud, F.R.S., Savilian Professor of Mathematics at the University of Oxford.
The Very Reverend Isaac Milner, D.D. F.R.S., Dean of Carlisle, Lucasian Professor of Mathematics at the University of Cambridge.
The Reverend Archdeacon Vince, D.D., F.R.S., Plumian Professor of Astronomy at the University of Cambridge.
William Lax, Esq., F.R.S., Lowndian Professor of Astronomy at the University of Cambridge.
William Hyde Wollaston, M.D., F.R.S.
Captain Henry Kater, F.R.S.
Colonel William Mudge, F.R.S.
} Commissioners appointed by the Lords Commissioners of the Admiralty.
Secretary to the Commissioners, and Superintendent of the Publication of the Nautical Almanac, Thomas Young, M.D., F.R.S.

Principal Officers and Commissioners of His Majesty's Navy.

Comptroller—*Rear Admiral* ✚ Sir Thos. Byam Martin.
Surveyors of the Navy—Sir Henry Peake, *Knt.*; Joseph Tucker, *Esq.*; Robert Seppings, *Esq.*

Commissioners..
Hon. Henry Legge
Hon. Edward Bouverie
Jno. Deas Thompson, *Esq.*
Capt. Robt. G. Middleton
Hon. Edw. Stewart
Capt. Percy Fraser
Capt. James Bowen
[*Remaining Commissioners, vide the several Yards.*]

Secretary—Richard Alex. Nelson, *Esq.*
Assistant Secretary—George Smith, *Esq.*
Sec. to the Committee of Accounts—G. Yeates, *Esq.*
Sec. to the Committee of Stores—Cha. Graham *Esq.*

Secretary to the Committee of Transports, Thomas Harding, *Esq.*

Digitized by Google

Secretary's Office—1st *Chf. Clk.* J. W. Morton
2d Edw. Belfour
Ticket Office—1st *Chf. Clk.* George Daysh
2d Wm. Hodgson
Office for Bills & Accounts—*Chf. Clk. and Account.* Wm. Gregory Davis
Office for Stores—*Chief Clerk*, John David Rolt
Fee Office—*Receiver of Fees and Paymaster of Contingencies*, Wm. Noble Rule.
Slop Office—*Accomptant*, John Cresswell.
Assistant to the Surveyors of the Navy—Oliver Lang.
Surveyor of Buildings—Edward Holl.

Office for Treasurer's Acc.—*Chf. Clk.* G. Bowyer
Office for Foreign Acc.—*Chf. Clk.* J. Peppercorne
Office for Seamen's Wages—*Chief Clerk*, G. Hicks
Office for Storekeeper's Acc.—*Chf. Clk.*
Allotment Office—*Chief Clerk*, Philip E. Ottey
Contract Office—*Chief Clerk*, Charles Foster
Surveyor's Office—*Chief Clerk*, John Knowles

List of the Principal Officers in the Dock-Yards and Establishments under the Navy Board.

DEPTFORD-YARD.

Resident Commissioner—*Capt.* Chas. Cunningham, *Resident* also at Woolwich.

Master Attendant—Charles Robb 3Jan.03
Master Shipwright—William Stone 6Aug.13
Clerk of the Check—George Gainer 23Mar.07
Storekeeper—John Hodgkin 21Dec.08
Clerk of the Survey—Thos. Netherton 8Dec.06
Surgeon—John Thompson, M.D. 13Dec.93
Assistant—William Bailden
Warden—*Lieut.* Augustus Markett 2May10

WOOLWICH YARD.

Resident Commissioner—*Capt.* Charles Cunningham.

Master Attendant—Thos. Brown 20Sept.17
Master Shipwright—Henry Canham 25 July01
Clerk of the Check—John Williams 2 Aug. 14
Storekeeper—Thomas Burnett 20 Oct. 09
Clerk of the Survey—PierceEdgecombe 11Nov.19
Clerk of the Rope Yard—John Peake 14 Oct.14
Surgeon—Robert Dunn, M. D. 25Aug.10
Assistant—George Coombe
Warden—*Lt.* Wm. Renwick 26Nov.17

CHATHAM YARD.

Resident Commissioner—*Capt.* Sir Robert Barlow, *Knt.*
Officers of the Ordinary.

Capt. Edward Dix.—*Lieuts.* W. Knight *(a)* W. Hutchinson *(b)*—*Sur.* W. Edmunds.—*Purs.* G. Jackson.

Master Attendant—Charles Duncan 4Sept.09
Second do.—William Payne 13 Aug.16
Master Shipwright—George Parkin 10 June13
Clerk of the Check—George Palliser 15Dec.91
Storekeeper—John Wm. Lloyd 3May16
Clerk of the Survey—John Mebbs 6May06
Clerk of the Rope Yard—Thomas Meares Haite 20 Nov.19
Chaplain—Alexander Brown 25Sept.06
Surgeon—Dr. John White 17Sept.03
Assistant—Daniel Davies 18Sept.15
Warden—John Boddington 7Aug.01

SHEERNESS YARD.

Resident Commissioner—*Capt. Hon.* Courtnay Boyle
Officers of the Ordinary.

Capt. T. Brown.—*Com.* J. Weeks.—*Lieuts.* E. Southcott, N. Kortright, John Leach, Edward Garretts, *(a)*—*Surg.* Charles Mitchell.—*Asst. Sur.* Wm. Davies.—*Purser*, John Bushel.

Master Attendant—John Douglas 4Sept.09
Master Shipwright—John Nolloth 17 Aug.11
Clerk of the Check—James Kennedy 2 Aug.14
Storekeeper—Elizeus Jessep 2 Aug.11
Clerk of the Survey—Robinson Kittoe 3May16
Chaplain—Rev. John Feron
Surgeon—Thomas Thynne Folds Sept.03
Assistant—Robert Brown 12 May10
Warden—John Hill

PORTSMOUTH YARD.

Resident Commissioner—*Capt.* the Honourable *Sir* George Grey, *Bt.*
Officers of the Ordinary.

Capt. Robert Hall.—*Com.* J. M'Dowall.—*Lieuts.* Geo. Plowman, Jos. Hellard, J. R. R. Webb, Edward Harries.—*Surg.* A. Leslie.—*Asst. Sur.* John Summers.—*Purs.* Peter Ellery.

1st Master Attendant—James Park 23 Oct.10
2d do.—Thomas Atkinson do.
Master Shipwright—Nich. Diddams 2 Nov.09
Clerk of the Check—Thos. Grant, Jun. 25 Oct.00
Storekeeper—John Allcot 23Mar.07
Engineer & Mechanist—Sim. Goodrich 27 Apr.14
Clerk of the Survey—Robert Lee Mosse 8Sept.19
Clerk of the Rope Yard—A. Keddell 9Sept.
Surgeon—William Walker 27 Jan.06
Assistant—David Cowan 13 Aug.12
Chaplain—Rev. Thomas Morgan 21 May17
Warden—*Lt.* Joseph Bromwick
King's Harbour Master—James Park

Digitized by Google

PLYMOUTH YARD.

Resident Commissioner—*Capt.* Wm. Shield.
Officers of the Ordinary.

Capt. T. G. Shortland.—*Com.* Richard Pridham.—*Lieuts.* W. Field, Edward Cole, C. Bostock, Wm. Parker.—*Surg.* Thomas C. Jones.—*Asst. Sur* David Bennett.—*Purs.* W. Tickell.

1st *Master Attendant*—John Jackson	16 Apr.04	*Clerk of the Rope Yard*—J.H.Howitson	22 May13
2d do Wm Brown	4Sept.09	*Chaplain*—George Jope	11 June
Master Shipwright—Edward Churchill	28Sept.15	*Surgeon*—James Bell	16 Nov.10
Clerk of the Check—Richard Pering	16 Nov.01	*Assistant do.*—Wm. Dryden	30 Jan. 15
Storekeeper—Thomas Hollinworth	11 Nov.12	*Warden*—*Lt.* Jos. H. Priest	27Apr.18
Clerk of the Survey—Edw. Pownoll	28 Nov.16		

PEMBROKE YARD.

Master Shipwright, Thos. Roberts, 25 Sept. 15.—*Storekeeper*, James M'Kain, 2Aug.14.—*Surgeon*, Jas. D. Burke, M. D. 25 Nov. 15.—*Chaplain*, Wm. Griffith, 24 Nov. 18.

BREAKWATER CONSTRUCTING IN PLYMOUTH SOUND—*Superintendant of the Works*, Jos. Whidbey, F.R.S. *Paymaster*, C. Muller, from the Navy Office.—*Assistant*, H. Niblett; *Secretary*, H. C. Orchard.

DEAL—*Naval Officer*, Josh. Trounsell, 3Nov. 07

HARWICH—*Naval Officer*, John Hopkins, 2Jan.04

LEITH—*Naval Officer*, James Bruce, 2July05.

HAULBOWLINE ISLAND—*Naval Officer*, Geo. Will. Kingdom.—*Master Attendant*, J. Urquhart.

GIBRALTAR—*Master Shipwright*, William Buck, 17June09.

JAMAICA—*Resident Commissioner*, *Capt.* Daniel Woodriffe—*Naval Storekeeper*, R. Crossdaile, 6May18.—*Master Attendant*, Fras. Owen, 24June07.—*Master Shipwright*, John Taff.

CAPE OF GOOD HOPE—*Resident Commissioner*, *Capt.* Sir Jahleel Brenton, *Bart.*—*Clerk of the Check and Naval Storekeeper*, Wm. Pennell, 24May13.—*Master Attendant*—John Goodridge, 25April06.—*Master Shipwright*, Thos. Chaplin, 27Dec.10.

MALTA—*Resident Commissioner*, *Capt.* Isaac Woolley.—*Naval Officer*, Charles H. Smith, 22June16.—*Master Attendant*, Wm. Lawson, 4Mar.05—*Mast. Shipwright*, Sam. Harvey, 28Oct.12.

BERMUDA—*Resident Commissioner*, *Capt.* John Mason Lewis.—*Naval Storekeeper*, Thos. Irving, 1Feb.19—*Master Attendant*, James Squire.—*Master Shipwright*, J. Hoskins.—*Surgeon*, John Patterson *(act.)* 3 Feb. 17.

ANTIGUA——*Storekeeper*, John Gilbert.

HALIFAX—*Resident Commissioner*, *Capt.* the Hon. Philip Wodehouse.—*Naval Storekeeper*—Dan. B. Dawes, 20Oct.02.—*Master Attendant*, John Douglas, 7Mar.15—*Master Shipwright*——— Jones, 29 Nov. 16.

QUEBEC—*Naval Storekeeper*, E. Laws.—*Mast. Attendant*, M. Spratt—*Mast. Shipw.*

TRINCOMALEE—*Resident Commissioner*, *Capt.* Clotworthy Upton.—*Naval Storekeeper*—Samuel Holman.—*Master Attendant* Wm. Pitt (Geo. Dawson, *acting*)—*Master Shipwright*, M. Wellington—*Surgeon*, Wm. Hannay.

BOMBAY—*Master Builder*, Joseph Seaton, 3Jan.14.

A List of Officers in the Transport Service.

RESIDENT AGENTS.

Deptford, Capt. Wm. Young. | *Portsmouth*, Richard Cheesman. | *Cork*, William Lewis.
Cowes, Lieut. Henry Parke. | *Leith*, Richard Glinn.

AGENTS AFLOAT.

Captains. John Hill.
Lieutenants. Tho. John Ley, R. D. Pritchard, S. Spencer, C. Church, T. Williams, J. W. Bailey, J. Jenkins, J. M. Mudge, J. Cole, R. Coates.

Digitized by Google

NAVY PAY OFFICE, SOMERSET-PLACE.

Treasurer of the Navy—*The Rt. Hon.* Frederick John Robinson.
Paymaster of the Navy—John Smith, *Esq.*
Pay Branch—*Deputy Paymaster*, Jos. Swaffield.
Superintendant of Payments—Gordon Urquhard
First Pay Clk. in Town—Rob. M'Culloch
Chatham—John Slade
Portsmouth
Plymouth—W. H. Maule, Walter Reid

1st Pay Clerk, Sheerness, John Otley
Navy Branch—*Cashier*, Wm. Cresswell
Victualling Branch—*Cashier*, Chas. Tweedie
Accomptant's Branch—*Accomptant*, Geo. Fennel
Inspector of Seamen's Wills—J. Bedingfield
Allotment Branch—*Cashier*, J. Lawson
Bill and Remittance Branch—*Chief Clk.* Walter Hutton
Prize Branch—*Chief Clerk*, Thomas D. Boswell

VICTUALLING BOARD, SOMERSET-PLACE.

Commissrs.—*Capt.* J. Clarke Searle, *Chairman.* Nich. Brown, *Esq.* T. Welsh, *Esq.* J. Aubin, *Esq.* Fred. Edgecombe, *Esq.* R. W. Hay, *Esq.* M. A. John Weir, M. D.—*Secretary*—Wm. Gosling, *Esq.* F. A. S.—*Sec. to the Com. for Cash and Store Acc.*—John Thos. Briggs.—*Chief Clerk in the Sec.'s Office, and to act for the Secretary in his absence.*—John Gosling.

CASH DEPARTMENT.

Accomptant for Cash—Richard Ford.
Chief Clerk of the Imprest Office—Robt. Johnston.
Chief Clerk of the Assigning-Office—R. Fleetwood

STORE DEPARTMENT.

Accomptant for Stores—Richard Holt. *Chief Clerk for Keeping a Charge on Purvrys*—Joseph Hume. *Chief Clerk for Stating and Balancing Purs. Acc.*—Alex. Stokoe. *Chief Clerk for Examining and Stating Agents and Storekeepers' Accounts*—Charles Heusch.
Inspector of Hospitals—Andrew Baird, M D.

A LIST OF OFFICERS IN THE DIFFERENT ESTABLISHMENTS UNDER THE VICTUALLING BOARD, AT HOME AND ABROAD.

Place.	Agent Victuallers.	Clerks of the Check.	Storekeepers.
Deptford	*Capt.* Henry Garret, R.N.	Wm. Manly	Antv. Brady
Portsmouth	Wm. Reeks	John Slight	Chs. Pafoot
Plymouth	Tho. Miller	R. Bulcock	John James
Chatham	Henry Stokes	Wm. Hillier	Robt. Lightfoot
Dover	Tho. Russell	Kennett Westfield	Michael Elwin
Cork	W. Dunstorville		
Gibraltar	Manley Hulke		
Malta	Jas. Wilkinson		
Cape of Good Hope	Alfred Johnson		

A List of Officers employed at the Hospitals and Sick Quarters at Home.

ROYAL HOSPITAL, HASLAR. Capt. Charles Craven, *Governor.*—T. Edwards, Jacob Silver, Edward Claributt, *Lieutenants.*—R. Wright, *Physician.*—Charles Dods, George Vance, *Surgeons.*—George Mottley, *Agent.*—J. S. Fox, *Steward.*—John Ward, *Dispenser.*—Rev. A. Lawrence, *Chaplain.*
ROYAL HOSPITAL, PLYMOUTH. Capt. Richard Creyke, *Gov.*—O. Newell, J. Symons, Richard Jewers, *Lieutenants.*—Arch. Thomson, *Physician.*—S. L. Hammick, J. Dalhanty, *Surgeons.*—Richard Beddek, *Agent.*—J. Kent, *Steward.*—S. Hammick, *Dispenser.*—Rev. Evan Holliday, *Chaplain.*
SICK QUARTERS AT BELFAST.—Wm. Mc.Gee, *Surgeon & Agent.*
DUBLIN.—Sir Arthur Clarke, *Surgeon & Agent.*
DARTMOUTH.—J. H. Puddicombe, *Surg. & Agt.*
EXMOUTH.—John Land, *Surgeon & Agent.*
GREENOCK.—Wm. Turner (2) *Surgeon & Agent.*
HULL.—W. Pearson, *Surgeon & Agent.*
LIMERICK.—T. Hurst, *Surgeon & Agent.*
MILFORD.—C. Waldegrave, *Surgeon & Agent.*
POOLE.—Y. West, *Surgeon & Agent.*
SWANSEA.—W. Mitchell, *Surgeon & Agent.*
SHIELDS, NORTH.—W. Brunswell, *Surg. & Agt.*
PENZANCE.—T. & E. Giddy, *joint Surg. & Agent.*
DOVER.—T. Mantell, *Surgeon & Agent.*
DOUGLAS, *Isle of Man.*—*Surg & Agt.*
FOWEY.—John Hallet, *Surgeon & Agent.*
ILFRACOMBE.—S. May, *Surgeon & Agent.*
LEITH.—G. Kallie, *Surgeon & Agent.*
LYNN.—J. Crawforth, *Surgeon & Agent.*
LIVERPOOL.—Robert Nairn, *Surgeon & Agent.*
YARMOUTH.—Wm. Taylor, *Surgeon & Agent.*
CARRICKFERGUS.—John Philips, *Surg. & Ag.*

Officers employed at each Hospital Abroad.

MALTA. John Allen, *Surgeon.*—Reinhold Thos. Forster, *Agent.*—H. S. Dyer, *Act. Agt.*—H. D. Morison, *Dispenser.*—R. J. Dallas, *Hospital Mate.*—Rev. — Millar, *Chaplain.*
HALIFAX. D. Rowlands, *Surgeon.*—Chas. Martyr, *Agent.*—M. O'Brien, *Dispenser.*—Rev. — Juglis, D.D. *Chaplain.*
JAMAICA. J. Mcnamara, *Surgeon.* — Wm. Shoveller, *Act. Surgeon.*—Jno. C. Weir, *Agent.*—Isaac Alvarenga, *Acting Dispenser.*—Rev. T. Haswell, *Chaplain.*
CAPE OF GOOD HOPE, Valentine Duke *Surgeon.*—J. Chenoweth, *Agent.*—Jos. Woolnough, *Dispenser.*
BERMUDA. R. Jones, *Sur. & Agt.* Thos. Gray, *Hospital Mate.*—T. Grant. *Purveyor.*—James Henderson, *Dispenser.*
KINGSTON, *(Canada)* Richard Tobin, *Surgeon.*—C. C. Todd, *Hospital Mate.*
TRINCOMALEE. Henry Holman, *Act. Agent.*—William Ramsay, *Surgeon.*

Digitized by Google

Revenue Cruisers under the Orders of the Admiralty.

PORTSMOUTH STATION.

Names.	Guns.	Commanders.
Hound	12	Fred. Lewis, Lieut. R.N.
Lion	10	John Betts
Greyhound	12	John Nugent, Lt. R.N.
Adder		Richd. Bawden
Vigilant	14	Dan. Miller(a) Lt. R.N.
Scourge	—	Rob. C. M'Crea Lt. R.N.
Hawke	—	Richard Ward, Lt. R.N.
Camelion	—	John Powney, Lt. R.N.
Resolution	10	James Lister

PLYMOUTH STATION.

Lapwing	12	Thos. Lipson, Lt.R.N.
Drake	10	Alfred Matthews, Lt.R.N.
Harpy	12	W. Price, Lt. R. N.
Hind	14	John Little, Lieut. R.N.
Dolphin	14	John Carter
Antelope	10	William Green
Diligence	14	William Debbin
Defence	10	W. P. Wade, Lieut. R.N.
Success	12	Alexander Greet
Active	14	John Jas. Hough, Lt.R.N.
Fox	—	Ph. Whitfield Lt. R.N.
Lynx	—	W. Edwards (b) Lt.R.N.
Providence	—	W. J. Seudamore Lt.R.N.
Fancy	—	T. Townsend, Lt. R.N.

SHEERNESS STATION.

Swallow	14	Wm. Morgan, Lieut.R.N.
Griper	12	Wm. Smith(c) Lieut.R.N.
Snag	12	Wm. H. Miller
Ranger	15	John Sayers
Tartar	10	C. Claxton, Lieut. R.N.
Tiger	12	Thos. Jager. Lieut. R.N.
Repulse	12	John Williams
Stork	14	Geo. Mills, Lieut. R.N.
Rose	12	Warne Johnson

Names.	Guns.	Commanders.
Eagle	14	H. F. Y. Pogson, Lt. R.N.
Mermaid	14	M. R. Lucas, Lieut. R.N.
Redbreast	—	A. H. Thompson, Lt. R.N.
Industry	—	
Watchful	4	John Longchamp, Lt.RN.
Badger	10	H. C. Mercer Lieut. R.N.
Scout	10	John Cooke, Lieut. R.N.
Lively	10	William Lilburn

LEITH STATION.

Wellington	10	James Dowie
Princess Royal	10	James Grindlay
Prince Ernest Augustus	8	Daniel Reid
Speedwell	10	J. Mundell, Lieut. R.N.
Prince Edward	10	Sir J. Reid, Bt. Lt. R. N.
Regent	16	Robert Hepburn
Prince of Wales	14	Benjamin Oliver
Royal Charlotte	10	Thomas Robertson
Earl Moira	6	James Melville
Royal Sovereign	10	Jas. Miller
Maria	6	Jos. Wright, Lieut. R.N
Royal George	10	James Miller

IRISH STATION.

Beresford	14	
Castle Coote	12	Jos. Thompson, Lt.R.N.
Hardwicke	12	Samuel Mottley, Lt.R.N.
Nepean	12	Anthony Morris
Shamrock	16	James Montgomery
Richmond	14	John A. Morell, Lt. R.N.
Rutland	10	Francis Little, Lt. R.N.
Townsend	12	Bedford Steward
Vandeleur	12	Philip Hopkins
Whitworth	12	John Eveleigh, Lt. R. N.
Wickham	14	John Pearse, Lt. R. N.
Kite	—	John Bowie, Lt. R. N.

A List of His Majesty's Packet-Boats Commissioned by the Admiralty.

FALMOUTH STATION.

Station.	Packets.	Commanders.
Lisbon.	Duke of Marlborough	John Bull
	Duke of Kent (1)	Robert Cotesworth
	Lady Arabella	James Porteous
	Prince Ernest	James Petre, Master, R. N.
	Duke of Kent (2)	Edward Lawrance
	Blucher	Nicholas Pocock
	Sandwich	Adoniah Schuyler
West Indies. America. Brazil. Mediterranean	Manchester	R. P. R. Elphinston, Lieut. R. N.
	Lady Wellington	Peter Proctor, Commander, R. N.
	Salisbury	James Graham
	Princess Charlotte	Joseph White
	Lord Hobart	William James
	Lady Louisa	Henry Drewit Gibbon
	Walsingham	John Bullock
	Marchs. Queensberry	James Hannah
	Osborne	John Hartney
	Nocton	Joseph Morphew
	Montagu	John Watkins
	Duke of York	James Price
	Princess Elizabeth (2)	John Ferresdale
	Lord Chesterfield	George Furse
	Lord Sidmouth	Charles Pipon
	Francis Freeling	James Cunningham, Master, R. N.
	Princess Elizabeth (1)	Edmund Scott, Lieut. R. N.
	Lady Pelham	James Hay
	Countess of Chichester	William Kirkness
	Fox	John Tilly.
	Swiftsure (1)	James Caddy, Master, R. N.
	Grace	John Vivian
	Eclipse	Robert Sherlock
	Stanmer	Rob. S. Sutton
	Speedy	John Richard
	Swiftsure (2)	Richard Dunstone
	Diana	Philip Steeman

Google

Packet-Boats on the Harwich Station.

Auckland	Thomas Bridge	Lord Duncan	John Hamilton
Leicester	Thomas Hammond	Beaufoy	William Norris
Henry Freeling	Thomas Cole Mason	Lady Francis	John Whitford Rutter
Lady Nepean	Thomas Liveing	King George	Matthew King
Castlereagh	William M'Donough	Auckland	Ethelbert Lyne
Lord Nelson	George Deane	Lark	Robert Sherlock

ROYAL NAVAL COLLEGE, PORTSMOUTH.

Governor.—The Right Hon. Lord Viscount Melville, First Lord Commissioner of the Admiralty.

Lieut.-Gov. and Inspector.—*Capt.* John Gifford 23Mar.07
1*st Lieut.*—William Fletcher 26Apr.16
2*d Lieut.*—Edm. Malone 26Apr.16
Clerk—Thomas Skelton 7May16
Professor—James Inman, M. A. 16Mar.08
Asst. to Professor—Chas. Blackburn, A.M. 1Nov.11
1*st Mathematical Asst.* Jon. Cape, A. M. 7May16

Preceptor—Wm. Tait 16Mar.08
Writing-Master—John Livesay 20April08
Drawing-Master—J. C. Schetky 11July11
French-Master—Augustine Creuize 10July08
Dancing-Master—Jos. Boismaison 14Jan.11
Fencing-Master—Thomas Lane 20April01
Surgeon
Superintendant—John Fincham 9Aug.16

ROYAL HOSPITAL AT GREENWICH.

MILITARY DEPARTMENT.

Governor.
✠*Adm.* Sir J. Colpoys,
Lieut.-Governor
Capt. William Browell

Captains.
Samuel Arden
William Edge
George M'Kinley
Robert Larkan

Lieutenants.
Charles Besson
George Spearing
Frederick Bedford
Jos. Dewsnap
Thomas Lynn
Thomas Williams
Robert Aitchison (*a*)
William Taylor

CIVIL DEPARTMENT.

Directors.
✠*Adm.* Sir J. Colpoys
Capt. William Browell
✝*Vice Adm.* Sir T. B. Thompson, bart.
Lord Auckland
Rev. J. Cooke, M. A.
William Palmer, *Esq.*
Sir Robert Preston, *bart.*
John Yenn, *Esq.*
Sir *Wm.* Bellingham, *Bt.*
Sir F. J. Hartwell, *Bart.*
Robert Robertson, M.D.
Right Hon. Charles Long
John Harrison, *Esq.*
Sir Wm. Geary, *Bart.*
Wm. J. T. Savery, *Esq.*
J. S. Goodenough, *Esq.*
Bishop of Oxford.

The most Noble the Marquess Camden
✝*Adm.* Sir R. Bickerton *Bart.*
J. J. Angerstein, *Esq.*
✝*Vice-Adm.* Sir J. S. Yorke
J. W. Croker, *Esq.* L.L.D. F.R.S.
Treas.—✝*Vice Adm.* Sir T. B. Thompson, bart.
1*st Clerk*—Thos. Austin.

His Deputies.
Portsm.—John Shepherd
Plym.—J. R. Spearman
Sheerness—W. H. Maule
Dublin—Wm. Baker

Paymaster of Pensions.
Lachlan M'Lean, *Esq.*
Auditor—*Rt. Hon. Lord* Auckland

Clerk—Arthur Eden
Sec.—John Dyer, *Esq.*
1*st Clk.* M. Hollinworth
Clerk of the Check—Ric. Smith, *Esq.*
His 1st Clk.—J. M. Deane
Steward—John Godby
His 1st Clk.—J. Samworth
Surv.—John Yenn,
Clerk of the Works.—Hen. Hake Seward
1*st Chap.*—*Rev.* Sam Cole
2*d do.*—*Rev.* W. Jones

Medical Department.
Ph.—R. Robertson, M.D.
Apoth.—Mat. Kent, M.D.
Asst.—Wm. Burnett, M.D.
Surg. B. M'Laughlin
1*st Asst.*—John Morris.
2*d do.*—James Domville.

OFFICERS ON THE OUT-PENSIONS OF GREENWICH HOSPITAL.

POST CAPTAINS.

John Cleland	23June07	James Collins	24Aug.19	Edw. Grey	11 4Oct.14
John Oakes Hardy	2Nov.09	Thomas Miles	25June13	Peter Spicer	18Mar.16
John Yelland	2Nov.09	W. Henry Daniel	1Feb.15	Thos. Campbell	9Aug.17
Rowland Bevan	2May10				

COMMANDERS.

William James	22Sept.06	Richard Boger	24Sept.06	George Luke	15Jan.12
Good. Colquitt	do.	George Harison	25Mar.07	Henry Deacon	13May14
James Ellis	do.	David Mackay	23July	J. S. Cowan	1Nov.14
Henry H. Birkhead	do.	William Titcher	19Nov 08	E. Killwick	23Dec.14
Robert Pearson	do.	Edward Williams	13Aug.10	John Davies (*a*)	8Dec.18

LIEUTENANTS.

William Alfray	22Sept.06	Edw. Hallum	29Sept.06	Charles Napier	8Nov.06
Francis E. Davies	do.	Matthew Buckle	do.	Abraham Rose	26Feb.07
Philip Jones	do.	George L. Cole	do.	Richard Thomas	7Sept.08
Charles Skyrme	do.	John Barnsley	do.	Gabriel Bray	9Feb.09
Peter Creed	do.	John Besly	22Sept.06	John Fife	5July09
Alex. M'Leod	do.	John Deacon	do.	Richard Welland	14Aug.11
John B. Connolly	do.	John Lowe	22Sept.06	John Gray	23Sept.
James W. Roberts	do.	John Yetts	29Sept.	John D. De Vitre	2July
Francis Wheatley	do.	George Dunn	4Oct.	David Richardson	15Oct.13
Young Appleby	do.	Edw. Haddock	13Oct.06	Austin Terman	3Feb.14
Edw. Covey	do.	Richard Coller	17Oct.		

Digitized by Google

W. H. Boyce	21Feb.14	Jas. Grant Stuart	14Jan.16	Wm. Woodcock	15Nov.17
Wm. Rosson	5Nov.14	T. L. Robins *(a)*	21Feb.16	Benj. Leigh	3Dec.17
J. Levett	12Jan.15	Robert Berry	13July16	Henry Hawes	do.
John Guyon	25Apr.15	Wm Clark Harris	28Sept.16	Jas. Rees	21May18
Jas. Milne	29 do.	William Hunter	30Jan 17	Wm. Wallis,	23July
John Fleming	7June15	William Miller	19Aug.17		

Commissioners for Managing the Sixpenny Duty for the Support of Greenwich Hospital.—Office at Tower-Hill.

First Commissioner and Receiver—Benjamin Stowe, *Esq.*
Second Commissioner and Comptroller—Chas. Kinsey, *Esq.* | *First Clerk*—Charles Staubridge.

ROYAL NAVAL ASYLUM AT GREENWICH.

The Officers are appointed by His Majesty's Warrant.

	Apptd.			Apptd.
Governor, Capt.—Sir Thos. Lavie R. N.	Aug.16	*Chaplain*.....	Rev. William Morgan	3Mar.07
Sec. & Lieut. Robert Andoe, *Lieut.* R. N.		*Surgeon*	William Gladstone	21Jan.09
Auditor.....	Rev. Dr. Tho. B. Clarke 7Nov.05	*Steward*	Charles Brewer	17Dec.07

WIDOWS' PENSIONS.

Secretary to the Charity for the Relief of Officers' Widows—J. W. Croker, *Esq.*
Assistant—Marshall Waller Clifton.
Paymaster of the Pensions—Edw. Finch Hatton, *Esq.*—Office, No. 10, New-square, Lincoln's Inn.

The Widow of a	per ann.	*The Widow of a*	per ann.	*The Widow of a*	per ann.
Flag Officer	*L.*120	Lieutenant	*L.*50	Carpenter	*L.*25
Superann. Rear Admiral	100	Master	40	Second Master of a Yacht or Master of a Naval Vessel Warranted by the Navy Board.	25
Post Capt. 3yrs standing	90	Surgeon	40		
Post Capt. under 3 years	80	Purser	30		
Commanders	70	Gunner	25		
Superann. Commander	60	Boatswain	25		

Applications for Pensions from this Fund must be addressed to the Secretary of the Admiralty, or made personally at this Office; and Widows receiving Pensions must transmit to him the established Form of Affidavit of their Widowhood and Circumstances, at the following time in each Year;—viz. between the 17th and 31st March; 17th and 30th June; 17th and 30th September; 17th and 31st December.

Widows of Officers of the Royal Marines are entitled to the following Pensions: Payable at the Army Pay Office.

The Widow of a	per ann.	*The Widow of a*	per ann.	*The Widow of a*	per ann.
General Officer	*L.*120	Major	*L.*70	Second Lieutenant & Assist. Surgeon	*L.*36
Colonel	90	Captain	50		
Lieutenant-Colonel	80	First Lieut. & Surg.	40		

A List of Officers who have Pensions for Wounds received in the Service.

Vice-Admirals.
✚Sir Rich. Grindall
✚Sir T. B. Thompson
✚Sir Charles Tyler

Rear-Admirals.
Frank Sotheron
✱ Sir T. F. Freemantle
S. H. Linzee

Captains.
Samuel Arden
✚Sir Mich. Seymour
Isaac Woolley
Alex. R. Kerr
Henry Hill
David Colby
Francis Douglas
William Hellard
Gustavus Stupart
Francis Beaufort
Edward S. Clay
J. R. Lumley
Peter Fisher
J. Pasco
John S. Peyton
V. F. Hatton
Manley H. Dixon
George Scott
Robert Forbes
✚Sir Thos Staines
Wilson Rathbone
✚Sir Jah. Brenton
Samuel Deckar
Nesb. J. Willoughby
Edward Stopford
✚Sir J. Alex. Gordon
Edward Saurin
✚Sir Geo. Collier *bt.*
Wm. Woolridge
W. Owen Pell
Matthew Forster
Jos. N. Taylor
Thomas Usher
Edward Flin
J. M. Hanchett
John Phillimore
Kenneth M'Kenzie
W. H. Mulcaster
Fras. B. Spilsbury
Sir Rob. Mends
Rowland Money
Geo. Morris
Joseph Packwood
John M'Kerlie
John Allen
John Williams
G. F. Seymour

Commanders.
George Luke
J. Douglas *(b)*
Josh. Johnson.
Josh. Kneeshaw
Thomas Cole
J. W. Gabriel
James Grant
J. H. Garrety
William Cooke
Henry N. Rowe
John Ross
E. S. Cotgrave
R. H. Barclay
Wm. Jas. Hughes
Ben. Warburton
Thos. A. Edwards
A. B. Branch
W. C. Dalyell
W. B Deshwood
Richard Moorman
A. W. Thomas
Pascoe Dunn
Thos. Warrand
A. M. Hawkins
Henry Taylor
Aaron Tozer
Joseph Bazalgette
Thos. Dickinson
Richard Croker
Rose Henry Fuller
Henry Bourne
George Bignell
H. C. Thompson
George Robinson
J. C. Tullidge
George Tyler
Thomas Gill
George M'Pherson
Richard Kempe
Lord John Hay
James Huggins
Charles Beecroft
David M'D. Grant
Wm. Miller
Chas. H. Crooke
Thomas Sanders

Lieutenants
Thos. Williams
Obadiah Newell
Thos. Chambers
George Keenor
Frederick Bedford
Jeremiah Skelton
Francis Collins
John A. Hodgskin
Charles Patriarch
John Ireland
Thomas Carmalt
John Langdon
Daniel Harrington
William Dredge
Edmund Milner
R. D. Pritchard
J. E. Cawkitt
R. Gittins
James Lamont
J. Fitzmaurice
Charles Royer
William Atkins
John Jones *(d)*
Edward K. Foley
George Forder
William Watson
Thomas Eborall
Chas. Hammond
Joseph Arnold
Richard Chessell
H. H. Budde
T. J. P. Masters
Michael Dwyer
Curtis Reid
Bassett J. Loveless
John H. Sanders
Wm. Oldrey
Thos. Read
Patrick Wallis
Wm. Savage
Geo. Thomas *(b)*
Jas. Grant Stuart
John Hackett
Thomas Whaley
James Neville
Sampson Marshall
Wm. Rivers
Rich. Waller
Wm. Cuppage

G. A. Rix
Chas. Thos. Sutton
Wm. Simkin
John Wood Rouse
Abraham Garland
William Hewitt
Christ. James Bell
Edm. John Piper
Rhenben Paine
John Mason
Richard Jones
G. C. Greenway

R. R. Marley
Howard Moore
George Hessey
John O'Reilly
Edw. Robinson
Henry Moore
Richard Millet
Samuel Jago
M. H. Sweny
James Fuller
Thomas Williams
John H. Bond

George Gray
Charles Barber
James Spratt
J. H. Bowker
James Foster
Charles Mercier
C. W. G. Griffin
Gilbert Kennicott
A. S. Symes
James Burton(b)
Wm. Pearce
R. J. Fayrer

J. H. Moore
Thos. Carmalt

Masters.

Murdo Robertson
Richard Hildyard
Robert Duncan
John King
Wm. Main
Thos. W. Griffiths
Richard Johns
Richard Collins

Medic l Officers.
Peter Wright
Sir G. Blaine, *Bt.*
George Mure
Dr. Thos. Trotter
William Perry
Wm. Pettigrew
Wm. Blamire
Dr. Geo. Macgrath
Purser.
Jn. M. Hoffmeister

ROYAL MARINES.

Lieut.-Colonels.
Francis Lynn
James Wemyss
Palms Westropp
Majors.
Charles B. Money
Christ. Noble
Edward Nicolls
John Robyns

Captains.
T. Young (1)
Wm. Henry Craig
Robert Hall
William Clements
A. M'Kenzie
C. H. Ballinghall
T. R. Hore
James Short
William Seward

Captain-Lieut.
William Sims
1st. Lieutenants
Wm. Bourue
Wm. Wightman
John Campbell (1)
Charles Rea
Geo. G. Chambers
John Humphreys
Thomas Peebles
Bert. Cahuac

Sam. John Payne
John R. Coryton
Robert John Little
James Jackson
Henry Lewis
Humphrey Moore
Thos. Robt. Pye
John S. Haswell
Bart. Sullivan
Wm. Clarke
A. A. R. Wolrige

Alexander Day
Robert Webb
B. G. Beynon
2d. Lieutenants.
Walter Taitt
George Roach
Sam. Prytherch
R. G. Atkinson
Edw. J. Blake
Wm. R. Flint
John Bloomfield

Rates of Half Pay at present established for the Navy and Marines.

	Per Diem. Payable Quarterly. L.	s.	d.
Flag Officers.			
Admiral of the Fleet	3	3	0
Admirals	2	2	0
Vice Admirals	1	12	6
Rear Ditto	1	5	0
Captains.			
To each of the first 100 as they stand on the general List of Officers in Seniority	0	14	6
To each of the next 150	0	12	6
To the rest	0	10	6
Commanders.			
To each of the first 150 on the List	0	10	0
To the remainder	0	8	6
Lieutenants.			
To each of the first 300 on the List	0	7	0
To each of the next 700	0	6	0
To the remainder	0	5	0
Royal Marines.			
Colonels	0	14	6
Lieutenant Colonels	0	11	0
Majors	0	9	6
Captains	0	7	0
First Lieutenants of 7 Years standing	0	4	6
The rest	0	4	0
Second Lieutenants	0	3	0
Masters.			
To the first 100 on the List (being qualified for first or second rates)	0	7	0
To the next 200 (being qualified for third or fourth rates)	0	6	0

	Per Diem. Payable Quarterly. L.	s.	d.
The remainder having served 5 Years in the Navy, 2 of which as acting or second Master, or as Master's Mate or Midshipman.	0	5	0
Medical Officers.—Physicians.			
After 10 Years Service	1	1	0
,, 3 Years	0	15	0
Under that time	0	10	6
Surgeons.			
Six Years Service	0	6	0
Under that time	0	5	0
Assistant Surgeons			
Three Years Service	0	3	0
Two Years	0	2	0
Dispensers	0	5	0
Chaplains.			
After eight Years Service at Sea, or ten in Harbour	0	5	0
For less Service, not under 3 Years	a proportion of the above.		
For each Year's longer Service than ten Years, 6d. per diem additional till it reach	0	10	0
Pursers.			
To the first 100 on the List	0	5	0
,, next 200 ,,	0	4	0
The remainder	0	3	0

FORM OF QUARTERLY AFFIDAVIT FOR NAVAL OFFICERS.

to wit. This Deponent not enjoyed the benefit of any Public Employment whatsoever, either at Sea or on Shore between the day of 181 and the day of 181 in the Royal Navy, voluntarily maketh Oath, that he has

Sworn before me at this day of 181

QUARTERLY AFFIDAVIT FOR OFFICERS OF THE ROYAL MARINES.

appeared Personally before me, and made Oath, that he had not, during any part of the period from of 18, to of 18, both days inclusive, any other Place or Employment of Profit, Civil or Military, under His Britannic Majesty, or in the Service of any other Government, besides the Allowance granted to him by His Britannic Majesty, as a red ced of Royal Marines.

Sworn before me at this day of 18

N. B. The Officer's residence is required.

ADMIRALTY OFFICE.
10*th* December, 1816.

ABSTRACT of Regulations, on the Subject of Pay, established by the Lords Commissioners of the Admiralty, in obedience to and in pursuance of the Order of His Royal Highness the Prince Regent in Council, dated 25th November, 1816, to commence from the 1st January, 1817.

I.

THE Sea Pay of all Officers and Men of His Majesty's Navy and Royal Marines, as stated in the Table, is a Nett Pay, without addition or deduction of any kind.

II.

In all cases where Personal Pay is now payable, three fourth parts of the new Nett Pay shall be considered as Personal Pay, and shall be payable accordingly, and all Laws, Regulations, or Instructions now existing, concerning Personal Pay, are to be taken and considered to apply to three fourth parts of the new Nett Pay, and those concerning Compensation are to be taken and considered to apply to the remaining one-fourth part of the new Nett Pay, except as may be hereinafter ordered to the contrary.

III.

Flag Officers or Commodores with Captains under them, when commissioned as Commanders-in Chief, or properly succeeding to such command, shall have a Pay of 3*l.* per diem in lieu of the present Table Money, but this shall be payable only while the Flag or Broad Pendant of the Officer is flying within the actual limits of his station; and on his death or absence shall be paid to the Officer on whom the Command may devolve, provided he be a Flag Officer or a Commodore with a Captain under him.

IV.

Captains who in the death or absence of a Commander-in-Chief are authorized to hoist a distinguishing Pendant, shall receive the Pay of 1*l.* per diem in addition to their Pay as Captains while the Pendant is flying within the limits of the station.

V.

The following Officers shall be permitted to draw Bills for the Amount of three fourths of their Pay, quarterly: Captains, Commanders, Lieutenants commanding, Surgeons.

VI.

The following Officers shall be permitted to draw the whole of their Pay, quarterly: Flag Officers, Lieutenants not Commanding, Officers of Royal Marines, Physicians of the Fleet, Masters of the Fleet, Chaplains, Secretaries, Assistant Surgeons *.

* This only applies to the case of Assistant Surgeons when they are serving with Surgeons. In small Vessels, where there are no Surgeons, the Assistants can only draw for Pay as Surgeons.

Digitized by Google

VII.

The following Officers shall be permitted to draw the whole of their Pay, half-yearly: Passed Mates, Passed Midshipmen, Secretaries' Clerks, Captains' Clerks, Schoolmasters.

VIII.

Bills drawn by any Lieutenant of the Ship, Officer of Royal Marines, Master, Chaplain, Secretary, Assistant Surgeon, Clerk, Mate, Midshipman, or Schoolmaster, must be certified by the Purser and approved by the Captain. The Purser shall be held responsible that the said Bill is not for a greater Sum than the Officer had a right to draw for, after any Debt for Slops or Dead Men's Clothes is abated from the Amount of his Wages, for the Period for which the Bill is drawn; and the Captain shall be held responsible, that the Officer so drawing has been borne for Wages during the specified period, and is entitled by these Regulations to draw, and that the Purser has already approved the said Bills.

IX.

Mates and Midshipmen shall be entitled to draw after they shall have passed the Examinations prescribed by the Regulation of the 22d January, 1816, both at the Naval College, and before Three Captains. And no Captain shall approve the Bill of any Mate or Midshipman, who shall not have produced to him Certificates of his having passed both Examinations; for which purpose a duplicate Certificate is to be given him, at the time of passing.

X.

But as Mates and Midshipmen, who had passed the usual Examination before the 1st March last, or before the Day of the Receipt of the said Regulations on the Foreign Station on which they may be serving, are not by the said Regulations required to pass again at the College; Captains are at liberty to approve the Bills of Mates and Midshipmen, whose Passing Certificates are dated prior to the 1st March last, or to the Day on which the said Regulations were received on the Foreign Station; which date the respective Commanders-in-Chief are to notify herewith to the several Captains.

XI.

The Rates of Pay of Surgeons and Assistant Surgeons, are regulated by His Majesty's Order in Council, of the 23d January, 1805, viz.

Surgeons of Ships in Active Service.

Of this time not more than Three Years, as Hospital Mate, or Assistant Surgeon, shall be allowed.	Under 6 years Service,	10*s.* per Diem	
	After 6 ,,	11	,,
	,, 10 ,,	14	,,
	,, 20 ,,	18	,,
Surgeons of Receiving Ships, Sloops, Convalescent Ships, Prison Ships, and all others (except Hospital Ships) in Harbour Duty.		10	,,
Surgeons of Hospital Ships, unless by length of Service entitled to a superior rate of payment.		15	,,
Assistant Surgeons		6*s.* : 6*d.*	,,

By Command of their Lordships,

J. W. CROKER.

Digitized by Google

TABLE,

Shewing the NETT SEA PAY of the FLAG OFFICERS of His Majesty's Fleet, with the Nett Sea Pay and Number of their *Retinue;* the Number of *Commission, Warrant, Petty,* and *Non-Commissioned Officers;* and the Ratings of every Description both of Seamen and Marines allowed to each Class of His Majesty's Ships, with their Rates of Nett Sea Pay respectively. To commence on the 1st JANUARY, 1817, by Order in Council of the 25th NOVEMBER, 1816.

FLAG PAY.

	£.	s.	d.	
Admiral of the Fleet	6	0	0	SEA PAY per Diem, besides which every Commander in Chief shall receive a further Sum of £3. per Diem, while his Flag shall be flying within the limits of his Station.
Admiral	5	0	0	
Vice Admiral	4	0	0	
Rear Admiral, or Commodore with Captain under him	3	0	0	
Captain of the Fleet				

In Flag Ships all the Lieutenants (including one extra as Flag Lieutenant) are allowed 6d. per Diem in addition to their Pay.

Classes for distribution of Seizures.		£.	s.	d.	
II.	Physician of the Fleet of less than 3 Years Service as such	1	1	0	per Diem.
	Physician to the Fleet of more than 3, and less than 10 Years Service	1	11	6	,,
	Physician to the Fleet of more than 10 Years Service	2	2	0	,,
	Master of the Fleet	15	7	0	per Mens.
III.	Secretary to the Admiral of the Fleet	38	7	0	,,
	Secretary to an Admiral, Commander in Chief	30	13	8	,,
	Secretary to a Vice or Rear Admiral, Commander in Chief	23	0	4	,,
	Secretary to a Junior Flag Officer or Commodore	11	10	0	,,
IV.	Two Clerks to Secretaries of Commanders in Chief, each	4	12	0	,,
	One Clerk to Secretaries of Junior Flag Officers or Commodores	3	16	8	,,
	Admiral's Coxswain	2	9	0	,,
VII.	Steward, Cook, Domestics *	1	12	0	,,

* The numbers of these Ratings to be .....

Admiral of the Fleet	12
Admiral	10
Vice Admiral	7
Rear Admiral, or Commodore with Captain under him	5
Captain of the Fleet	3

Digitized by Google

Classes for Distribution of Seizures in Ships and Sloops.	RANKS and RATINGS.	1st. Rate. No.	1st. Rate. Pay per Mensem.	2nd. Rate. No.	2nd. Rate. Pay per Mensem.	3rd. Rate. No.	3rd. Rate. Pay per Mensem.	4th. Rate. No.	4th. Rate. Pay per Mensem.
I.	Captain	1	L. s. d. 61 7 4	1	L. s. d. 58 14 0	1	L. 46 0 8	1	L. s. d. 38 7 0
II.	1st Lieut. if of seven years standing	8	11 10 0	7	11 10 0	6	11 10 0		
	All others		9 4 0		9 4 0		9 4 0	5	9 4 0
	Master	1	13 0 8	1	12 5 4	1	11 10 0	1	10 14 8
III.	2d Master	1	5 7 4	1	5 7 4	1	5 7 4	1	5 7 4
	Chaplain	1	12 5 4	1	12 5 4	1	12 5 4	1	12 5 4
	Purser	1	5 7 4	1	4 12 0	1	4 12 0	1	4 4 4
	Surgeon, for Pay see separate Regulations	1		1		1		1	
	Gunner	1		1		1		1	
	Boatswain	1		1		1		1	
	Carpenter, with 7s. per Mensem additional for Tools in every rate	1	7 13 4	1	6 18 0	1	6 2 8	1	5 7 4
	Master's Mate, if passed	6	4 12 0	4	4 4 4	3	4 4 4	2	3 16 8
	Do. if not passed		3 16 8		3 9 0		3 1 4		2 13 8
IV.	Midshipman, if passed	24	3 16 8	20	3 9 0	16	3 9 0	10	3 1 4
	Midshipman, not passed		2 13 8		2 6 0		2 6 0		1 18 4
	Assistant Surgeon, for Pay see separate Regulations	2		3		2		2	
	Clerk	1		1		1		1	
	Schoolmaster	1	4 12 0	1	4 4 0	1	4 4 4	1	3 16 8
	Master at Arms	1		1		1		1	
	Armourer	1		1		1		1	
	Caulker	1		1		1		1	
	Rope Maker	1		1		1		1	
	Sail Maker	1	2 10 0	1	2 8 0	1	2 6 0	1	2 4 0
	Carpenter's Mate, with 7s. per Mensem additional for Tools in every rate	2		2		2		2	
	Gunner's Mate	5		4		3		2	
	Boatswain's Mate	8		7		6		4	
	Ship's Corporal	2		2		2		2	
	Quarter Master	12		12		9		6	
	Captain's Coxswain	1		1		1		1	
	Coxswain of the Launch	1	2 4 0	1	2 3 0	1	2 1 0	1	1 19 0
	Coxswain of the Pinnace	1		1		1			
	Yeoman of the Signals	1		1		1		1	
	Captain of the Hold	1		1		1		1	
	Captain of the Forecastle	3		3		3		2	
V.	Cooper	1		1		1		1	
	Armourer's Mate	2	2 4 0	2	2 3 0	1	2 1 0	1	1 19 0
	Caulker's Mate	1		1		1		1	
	Sailmaker's Mate	1		1		1		1	
	Captain of the Foretop	3		3		3		2	
	Captain of the Maintop	3	1 19 0	3	1 18 0	3	1 17 0	2	1 16 0
	Captain of the Afterguard	3		3		3		2	
	Captain of the Mast	3		3		3		2	
	Ship's Cook	1	2 11 6	1	2 11 6	1	2 11 6	1	2 11 6

Digitized by Google

5th. Rate.		6th Rate.		Sloops.				Bombs.		Gun Brigs.		Schooners and Cutters.		Classes for Distribution of Seizures in Brigs, Schooners, and Cutters.
				100 Men and upwards.		Under 100 Men.								
No.	Pay per Mensem.	No.	Pay per Mensem.	No.	Pay per Mensem.	No.	Pay per Mensem.	No.	Pay per Mensem.	No.	Pay per Mensem.	No.	Pay per Mensem.	
	L. s. d.		L. s. d.		L. s. d.		L. s. d.		L. s. d.		L. s. d.		L. s. d.	
1	30 13 8	1	26 17 0	1	23 0 4	1	23 0 4	11	23 0 4					
4	9 4 0	3	9 4 0	2	9 4 0	2	9 4 0	12	9 4 0	1	11 10 0	1	11 10 0	I.
1	9 4 0	1	8 8 8	1	7 13 4	1	7 13 4	1	7 13 4	1	7 13 4	1	7 13 4	II.
1	4 12 0	1	4 12 0											
1	12 5 4	1	12 5 4											
1	4 4 4	1	3 16 8	1	3 16 8	1	3 16 8	1	3 16 8					
1		1		1		1		1						
1		1		1		1		1						
1	4 19 8	1	4 12 0	1	4 12 0	1	4 12 0	1	4 12 0					
1		1		1		1		1						
2	3 9 0 / 2 13 8	2	3 9 0 / 2 13 8	1	3 9 0 / 2 13 8	1	3 9 0 / 2 13 8	1	3 9 0 / 2 13 8	1	3 9 0 / 2 13 8	1	3 9 0 / 2 13 8	
8	3 1 4 / 1 18 4	6	3 1 4 / 1 18 4	2	3 1 4 / 1 18 4	2	3 1 4 / 1 18 4	2	3 1 4 / 1 18 4	1	3 1 4 / 1 18 4	1	3 1 4 / 1 18 4	III.
1		1		1		1								
1	3 9 0	1	3 9 0		2 9 3	1	3 9 0	1	3 9 0	1	3 9 0	1	3 9 0	
1		1												
1		1		1		1		1						
1		1		1		1								
1	2 2 0	1	2 0 0	1	1 19 0	1	1 19 0	1	1 19 0	1	1 19 0	1	1 19 0	
2		1		1		1		1		1		1		
2		2		2		2		1		1		1		
3		2		2		2		1		1		1		
2		1		1		1		1		1		1		
5		3		3		2				1		1		
1	1 17 0	1	1 15 0	1	1 15 0	1	1 15 0	1	1 15 0	1	1 15 0	1	1 15 0	IV.
1														
1														
2		2		2		1		1						
1		1		1		1		1		1		1		
1	1 17 0	1	1 15 0	1	1 15 0	1	1 15 0	1	1 15 0	1	1 15 0	1	1 15 0	
1		1												
2		2		2		1		1						
2	1 15 0	2	1 14 0	2	1 14 0	1	1 14 0	1	1 14 0					V
2		2		1										
2		1		1										
1	2 11 6	1	2 10 6	1	2 10 6	1	2 1 6	1	2 10 6	1	2 10 6	1	2 10 6	

Digitized by Google

Classes for Distribution of Seizures in Ships and Sloops.	RANKS and RATINGS.	1st. Rate. No.	1st. Rate. Pay per Mensem.	2d. Rate. No.	2d. Rate. Pay per Mensem.	3rd. Rate. No.	3rd. Rate. Pay per Mensem.	4th. Rate. No.	4th. Rate. Pay per Mensem.	5th. Rate. No.	5th. Rate. Pay per Mensem.
VI.	Volunteer 1st Class	8	L. s. d. 1 0 0	7	L. s. d. 1 0 0	6	L. s. d. 1 0 0	4	L. s. d. 1 0 0	4	L. s. d. 1 0 0
	Gunner's Crew	25	1 14 0	22	1 14 0	20	1 14 0	13	1 14 0	10	1 14 0
	Carpenter's Crew, with 7s. per Mensem additional for Tools in every rate	18		16		14		12		8	
	Sailmaker's Crew	2		2		2		2		1	
	Cooper's Crew	2		2		2		2		1	
VII.	Able Seaman	The numbers included in these ratings are in									
	Gunner's Yeoman	L1. 12s. in all Rates.									
	Boatswain's Yeoman										
	Carpenter's Yeoman										
	Ordinary Seaman	L1. 4s. in all Rates.									
	Cook's Mate										
	Barber										
	Purser's Steward in Vessels in which a Purser is allowed	L1. 12s. in all Rates.									
	Captain's Steward										
	Captain's Cook										
	Ward or Gun-room Steward										
	Ward or Gun-room Cook										
	Steward's Mate	L1. 1s. in all Rates.									
	Landman										
VIII.	Boy 2nd Class	13	0 12 3	12	0 12 3	10	0 12 3	7	0 12 3	6	0 12 3
	Ditto 3rd Class	18	0 10 9	17	0 10 9	16	0 10 9	11	0 10 9	00	0 10 9
	Widows' Men	9	1 12 0	7	1 12 0	6	1 12 0	5	1 12 0	3	1 12 0
	Total	207		188		166		126		106	

PRESENT RATINGS OF SHIPS.

Ships of the 1st Rate, include all of Three Decks.
2nd Rate, include those of 80 Guns and upwards.
3rd Rate, those of 70 and less than 80 Guns.
4th Rate, those of 50 and less than 70 Guns.
5th Rate, those of 36 and less than 50 Guns.
6th Rate, those of 24 and less than 36 Guns.

Digitized by Google

6th. Rate.		Sloops.				Bombs.		Gun Brigs.		Schooners and Cutters.		Classes for Distribution of Seizures in Brigs, Schooners, and Cutters.
		100 Men and upwards.		Under 100 Men.								
No.	Pay per Mensem.	No.	Pay per Mensem	No.	Pay per Mensem.	No.	Pay per Mens.	No.	Pay per Mensem.	No.	Pay per Mensem	
	L. s. d.		L. s. d.		L. s. d.		L. s. d.		L. s. d.		L. s. d.	
3	1 0 0	3	1 0 0		1 0 0							
8	1 14 0	6	1 14 0	4	1 0	1	1 14 0	2	1 14 0	1	1 14 0	VI.
6		4		2								
1		1		1								
1		1										
	1st Rates	1st Class.... 533										
		2d Class.... 483										
		3d Class.... 433										
	2d Rates.....	1st Class.... 362										
		2d Class.... 312										
	3d Rates.....	1st Class.... 359										
		2d Class.... 309										
	4th Rates	1st Class.... 264										
		2d Class.... 164										
	5th Rates	1st Class.... 144										
		2d Class.... 124										
	6th Rates.....	1st Class.... 63										
		2d Class.... 35										
		3d Class.... 13										
	Sloops, Brigs, &c.	1st Class.... 50										
		2d Class.... 40										
		3d Class.... 36										
		4th Class.... 16										
		5th Class .. 30										
		20										
	Making the total War Complement of					900						
						850						
						800						
						700						
						650						
						650						
						600						
						450						
						350						
						300						
						280						
						175						VII.
						145						
						125						
						115						
						95						
						75						
						60						
						50						
5	0 13 3	5	0 13 3	1	0 12 3	1	0 13 3	1	0 12 3	1	0 19 3	VIII.
5	0 10 9	2	0 10 9	1	0 10 9	5	0 10 9	2	0 10 9	2	0 10 9	
2	1 12 0	1	1 12 0	1	1 12 0		1 12 0					
2												
21		65		47		34		11		16		

Digitized by Google

Classes for Distribution of Seizures in Ships and Sloops.	Ranks and Ratings.	No. in each Rate. 1st Rate.	2d Rate.	3rd Rate.	4th Rate.	5th Rate.	6th Rate.	Sloops, 100 Men and upwards.	Ditto, under 100 Men.	Bombs.	Gun Brigs.	Schooners and Cutters.	Pay of Marines in all Rates.	Pay of Marine Artillery.
	ROYAL MARINES													
II.	Captain	1	1	1	1								14 14 10	15 8 0
	„ if Brevet Major												17 10 10	18 4 0
III.	1st Lieutenant	3	3	2	1	2	1			1			10 10 7	10 19 4
	„ after 7 years..												9 2 4	9 11 4
	„ under 7 years												7 7 5	7 16 4
	2d Lieutenant													
IV.	Serjeant	4	3	3	2	2	1	1	1	1	1	1	1 18 1	2 16 9
	„ if Colour Serjeant.....												2 12 1	3 10 9
V.	Corporal.....	4	3	3	2	1	1	1	1	1	1	1	1 10 1	2 14 6
	„ after 14 years...												1 7 9	2 11 3
	„ from 7 to 14 yrs.												1 5 5	2 9 4
	„ under 7 years..													
VI.	Drummer.....	2	2	2	1	1	1	1					1 1 4	1 4 5
	Bombardier													
	" after 14 years..													2 9 6
	„ from 7 to 14 yrs.										1			2 7 2
	„ under 7 years...													2 4 10
	Private or Gunner													
	„ after 14 years..	146	138	114	58	44	21	17	10	10	10	10	1 1 6	1 9 1
	„ from 7 to 14 yrs.												0 19 2	1 6 9
	„ under 7 years..												0 17 5	1 4 5
	Total Marines..	160	150	125	60	50	25	20	12	14	12	12		

Digitized by Google

NAVY AND PRIZE AGENTS RESIDENT IN LONDON.

Abbott Henry, 12, Clement's-inn
Atkins & Son, 7, Walbrook
Barnett & King, Essex-st. Strand
Birt Rich. 10, John-str. Adelphi
Brine Robert, 3, Clifford's-inn Fleet-street
Brothers & Leith, 3, New-court, Broad-street.
Channon John, Clement's-inn
Clementson Isaac, 2, Adelphi-ter.
Cooke, Halford, & Son, 41, Norfolk-street, Strand
Cook, Son, & Leopard, 1, James-street, Adelphi
Collier Tho. 3, Brick-co. Temple
Evans Maur. 22, George-st. Adel.
Goode and Clarke, 15, Surry-str. Strand.
Hinxman John, 7, Great Russel-street.
Hunt and M'Adams, 37, Southampton-street, Strand
Jackson Sir John & Co. 34, Broad street-buildings
Lark Henry, 24, Essex-st.
Levy J. Commercial Chambers, Minories.
M'Inerheney, 1, James-st. Adelp.
Marsh Wm. Scotland Yard
Maude J. & T. 13, Gt. George-st. Str
Ommanney F. M. 22, Norfolk-street, Strand
Peyton and Grenfell, 12, Upper Thames-street
Stanger & Leathes, 13, Clement's-inn, Strand
Stilwell Thomas, 22, Arundel-st. Strand
Tomlin & Copland, 23, Surry-st. Strand
William Holmes, 3, Lyon's-Inn
Woodhead J. 10, Lyon's-inn, Str.

LIST OF LICENSED NAVY AGENTS FOR PETTY OFFICERS, AND SEAMEN.

Aaron Abraham, Great Prescot-st.
Aaron Joseph, Sheerness
Alexander Sol. Broad str. Portsm.
Alexander Levy, Sheerness
Abraham Moses, Bridgwater
Abrahams Samuel, Sheerness
Acworth & Matthews, Chatham
Andersen Peter, Cinnamon-st. Old Gravel-lane
Abraham Phi. College-st. Portsea
Aaron Lyon, High-str. Chatham
Armstrong P. Richard-st. Limehouse-fields
Abrahams Mary, Bridges-street, Covent-garden
Allen Richard, Gosport
Abrahams Nat. College-st. Portsea
Amery Wm. Crediton, Devon
Abrahams Hyam, Sheerness
Abrahams Henry, Sheerness
Aaron Isaac, Globe-lane, Chatham
Aldes Smithers, & Jos. Bradle, Marine Barracks, Chatham
Afron Abra. High-st. Chatham
Abrahams, Abraham, Common-Hurd, Portsea
Adams Edward, King's-mews
Aaron Cha. Saul, Plymouth-dock
Ayre Chr. Thanet-place, Strand
Alexander John, Sheerness

Bird S. Penny-street, Portsmouth
Barnard Ph. Hanover-st. Portsea
Barton B. Newport, Isle of Wight
Barnes John, 29, Salthouse-dock Liverpool
Bonnor Thos. Cleveland-court, Spring-garden
Beall Sam. 53, George-st. Plymouth
Braick J. Leonard-sq. Finsbury
Bradley and Smithers
Bishop Henry, Sheerness
Brett Thos. Havant-st. Portsea
Bruere James, Craven-st. Strand
Barnard Aar. King-st. Deptford
Boyle James, Stonehouse
Brown Ed. Tottenham-court road
Brothers & Leith, 43, King-street, Covent-garden
Butler James, Deal
Barnard B. Queen-st. Kingston on Hull
Bratts, I. E. Dunsany-place, Wandsworth-road
Barnet, Solomon, Portsea
Balson, John, Dock-wall-street, Plymouth Dock.
Burr T. L. vide Hugh Thomson
Boyce Thomas, Bombay
Bentham W. Walker, Sheerness
Bourke John, George-st. Cork
Boxer James 5, Gray's-inn squ.
Bennett James, St. Martin's lane
Bernard Edward, Limerick

Cohan Mark, Fore st. Plym. Dock
Chartress & Co. Gloucest.-street, Dublin
Corbett W. Ship-dock, Greenwich
Cohan Asher, High-street, Chatham
Cohen Mark, 114, Upper-East Smithfield
Coppock, Joseph, Clifford's-inn
Cumberland J. Grove-st. Deptfo.
Commins Wm., Harper-street, New-Kent-Road.
Cudlip J. North Corner-st. Plymouth-Dock
Crease Alfred, Philpot-lane
Casher Edw. Portsmouth
Channon John, Clement's-inn
Coody Peter, Sheerness
Cooper Jonas, Manchester
Capriani & Burney, Greville-st.
Campbell John, Little Charles-st. Westminster
Cohen Joseph, 9, Fishmonger-alley, Southwark
Cameron Angers, Tower-hill
Chalmers Jno. 17, Clement's-inn
Cowell George, Angel-gardens, St. Paul's, Shadwell
Clarence Arthur, 3, Windmill-st. Lambeth Road.
Clark Wm. St. George's-square, Portsea
Chartres Edward, & E. Bourne, Dublin
Crouch Henry, George's-lane, Plymouth-dock
Crispin Benj. Northumberland-coffee-house, Strand
Chard Wm. Clifford's-inn
Chitty John, 7, Burleigh-street, Strand.
Carden John, Star-court, Nightingale-lane
Crase Thomas, Best-st. Chatham
Cohan Lewis, Globe-lane, Chatham
Clark Sam. North Walsham, Norfolk
Cameron Angus, Middle Scotland Yard
Cooper Geo. F. Walbrook
Clarence Arthur, Portsea

Duffin Jas. Clare-court, Drury-la.
Devereux John, and Devereux
Dohn Chas. Gosport
Davis J. Heneage-lane, Leaden hall-street
Davis Noah, and M. Lyon, Smith's Buildings, Leadenhall Street.
Davy Edward, Great Yarmouth
Daley John, Brown-Bear, East-lane, Greenwich
Desouza Daniel, Portsea
Dove John, Wivenhoe, Essex
Dickinson Borsdle, Barking Church-yard
Drinkwater J. G. Little Beach, Gosport
Davis S. S. Chatham.
Dotti John 4, Leather Lane, Holborn.
Doyle John, Cowheel-alley, Golden-lane.

Edwick Wm. St. Martin's-lane
Emanuel Abr. James-st. Plym.-do.
Emanuel Emanuel, Deal
Emanuel Ezekiel, Frankfort-pla. Plymouth
Ellis Wm. 12, Clement's-inn
Emmett W. 12, Park-l. Piccadilly
Eustace W. Church-st. Greenwi.
Emanuel Manly, Frankfort-pla. Plymouth
Emanuel John, 18, Bevis Marks, St. Mary-Axe
Emanuel Joseph, Portsea
Evans J. Grand Parade, Portsm.
Ezekiel Philip, Plymouth-Dock
Emdin Geo. High-st. Guernsey
Everest Bryan B. Sheerness.
Elliot & Palsgrave, Lyon's-Inn

Franklin Laz. Queen-st. Portsea
Franklin Abr. Broad-st. Portsm.
Fry Samuel, Plymouth-Dock
Fercey John, jun. Leith
Foreman Ben. High-st. Sheerness
Freshfield Fr. 12, Clement's-inn

Digitized by Google

Freeman, Wm. Deptford
Fowlis Thos. New Basinghall-st.
Foot Jonas, Fore-st. Plym.-Dock
Fox Barba B. Gosport-beach.
Farmer Joseph, Deptford
Friedeberg Morris, Mitre-alley, Portsea
Friend Wm. James st. Plymouth Dock
Farncomb Jno. 9, Tower-street
Farrell Cornelius, Gosport

Greenwood, Cox, & Co. Craig's-c
Garland W. 12, Upper Thames-st.
Godwin John, King-st. Deptford
Griffiths & Farncombe, Tower-st.
Gibson Joseph, Gosport
Greenland J. Ang. 6, Temple Chambers, Fleet-street.
Gent Thos. North Yarmouth
Gooding Jas. Wapping, Liverp.
Goodeve James, 49, High-street, Portsmouth.
Greenland Thos. New-street-sq.
Gould John, Albion pl. Walworth
Greenland W. Temple Chambers
Garland P. George st. Plym.-Do.
Gude Geo. Gray's-inn-place
Gilbard Henry, Fore-street, Plymouth-dock
Gill Wm. Wish-st. Southsea
Glover J. R. Maddock-street, Hanover-square
Gwyer T. T. Princes-st. Bristol
Grant Geo. jun. Portsmouth.
Greave Geo. Temple Chambers, Fleet Street.
Graham Chas., at Messrs. Cooke and Halford's
Grisdale Wm. Whitehaven

Harris Emanuel, Newcastle-st. Strand
Halse Thos. Bradford, Wilts
Hallet & Hardie, Queen-street, Cheapside
Holloway & Lyte, Adelphi
Hames George, Hunter-st. Brunswick-square
Holloway Samuel, Lynn, Norfolk
Haslam John, Bolton-le-Moors
H Imes Wm. Lyon's-inn
Hart Samuel, Market-st. Plym.
Harris Geo. Field, Plym.-Dock
Hesling Gust. Griffin-str. Shadw
Harris W. Water-st. Strand
Hazel Geo. Swansea
Horton W. F. George-st. Glasgow
Hay James, Lerwick in Shetland
Howard J. S. Kingston-upon-Hull
Hart Isaac, Broad-st. Portsm.
Hart Emanuel, Fore-st. Plym.-Do.
Hoskins Robert, jun. Sheerness
Hall C. C. Layton's-build. Southw.
Huish H. & R. St. Amour, Portsm.
Heath Richard, Portsea
Hazlewood & Co. vide Warder
Hart Jos. Com. Hard, Portsea
Hart Abraham, Broad-st. Portsm.
Hatfield J. W. Falmouth
Hugall T. Old Round-ct. Strand
Harry W. M. King-st. Deptford
Hodson J. H. Whitehaven
Harrison Alex. Goodwill, 5, Sugarloaf-court, Leadenhall-st.
Hodson Henry, jun. Wigan
Harris Abra. 143, Rosemary-lane.
Hart Abraham and L. Cohen, 20, East Smithfield
Hart Abraham, Northumberland-street, Strand
Haig Richard, Chatham

Holt John, Old Gravel-lane
Hart J. Rauwell's-court, Portsea

Joseph Aaron, Lancaster-court, Strand.
Joseph Nathan, Plymouth Dock
Jones Solomon, Bunhill-row
Joseph Samuel, Plymouth
Johnson M. & Johnson P. Plym.-Do
Joseph Sam. Gosport
Joseph Sam. Old Dock, Liverpool
Jacob Abraham, Broad-st. Ports.
Job Joseph, & Job Zephon. Truro
Isaac Alex. Somerset-st. Aldgate
Isaac I. Barbican, Plymouth
Jacob Lazarus, Sheerness
Israel Phineas, Portsmouth
Isaacs Henry, Portsea
Jackson J. J. Bride-c. Blackfriars
Johnson Arnold Israel, Portsea
Joel Moses, Ratcliffe Highway
Jacob Samuel, Union-st. Portsea
Israel Abr. Lemon-st, Goodman's Fields
Isaacs Sam. St. MaryAxe, Leadenhall-street
Israel David, Portsea
Isaacs Isaac, 34, Somerset-street. Aldgate
Isaac P. 6, Northumber-st. Strand
Isaacs Abm. 6, Northumberland-street, Strand.
Jonas Simon, York-street, Commercial-road.
Jonas Jacob, York-st. Commercia. road.
Jonas Baruh R. Corne-st. Dock
Johnson George, Dover
Jacob John, Broad-street, Portsea
Jacobs Henry Prince Garge-st. Portsea
Jonas David, 8, York-street, Commercial-road
Jones J. Chas. 61, Stonesend Southwark.
Jackson Thos. High-st. Shadwell
Jacobs Morris, North-corner-street, Plymouth Dock.
Isaac Alexander and Joseph J. Leon, Great Alie-street

Kennard Rt. N. Corner-st. Ply.-Do.
Keed John, King's Lynn
Kingdom W. jun. James.st. Adel.
Kershaw T. Parsons-st. Rat.-high.
Kemp Law, Webber-r. St. Geo.-fi.
Kennedy David, Leith
Kimber W. N. North-st. R-lion-sq.
Keys George, Deal
Knight John, Middle-st. Gosport
Kidd Thos. Fountain Bridge, Edinburgh

Levy Lyon, Holywell-st. Strand
Lord Jacob John, Plym.-Dock
Lowe D. St. George's-sq Ports.
Levy Lyon, St. Mary-st. Portsm.
Le Boutillier, G. St. James's walk, Clerkenwell
Levy Mich. St. Mary-st. Portsm.
Levy Simpson, George-st. Plym.
Levy John, Mount-pl. Whitechap.
Livesley Thomas, Cheapside
Livesley Nehemiah, Bolton le Moor.
Levey Eliz. Plymouth
Levoi Montague, Cateaton-st.
Lazarus Lewis, Portsmouth
Levy Joseph, Point-st. Portsm
Lloyd Jas. New-st. Old Broad-st.
Levy Jael, near the Parade, Plym.
Levy John, Clock-st. Portsea

Levi Benj. Woolfe, Gibraltar
Larmour John, 14, Wimple-st. Plymouth
Lazarus Samuel, 15, Castle-place, Castle-st. Whitechapel
Lucas Sol. 309, High-st. Chatham
Lyons Joseph, 4, North Corner-street, Plymouth-Dock
Levy Abraham, Barbican, Plym.
Levy Sam. Sunderland
Levy Mark, 2, Catherine-street, Commercial-road.
Lazarus Mark, Queen-st. Portsea
Lea John and J. Edmund, Portsmouth

Moses Abr. College-st. Portsea
Mordecai M. Queen-st. Plym.-Do.
Moses Sam. Wickham-st. Portsea
Moss Elias and N. Joseph, Plymouth Dock.
Mearns W. Barking Church-yard, Tower-street
Manson Samuel Moses, Seine-st.
M'Peace J. Half-way-h. Portsea
Maw Robert, Scarborough
Moses Moses, Dover
Mannington T. & J. Hastings
Martell Geo. St. Mary-st. Portm.
Moses Jos. Daniel-st. Portsea
Mawson Sam. Moses, Lime-st.
Man Henry, St. Mary-hill, Little Tower-street
Macey John, senr. Plymouth.
Morrison I. obert, Shore of Leith
Moss Abraham, Sheerness
Moses Jacob, 53, Lime-street
Muspratt J. Pet. Broad-st.-build.
Monshall John, Sheerness
Macgregor Alex. Liverpool
Mitford J. Crawford-st. Montague-square
Mortimer H. H. Bush-lane, Cannon-street
Monday Wm. Sheerness
Moses Moses, jun. at Mr. Joseph Moses, South-st. Gosport
Moses J. Wickham-st. Portsea.
Misegaes Chris. Derrick, City-r.
Macdonald J. Angel-c. Throgm-st.
Moss Elias, 303, George-street Plymouth-Dock
Moss Aaron, 11, Craven Buildings, Drury-lane
Moss H. 33, St. Swithins-lane.
Magnus Lazarus, 345, Chatham
Moses Isaac, 2, Wickham-street, Portsea
Moses Jacob, Duke-st. Plymouth Dock
Mountan John, 2, Great Warner st. Cold-Bath Square
Millman John, East Stonehouse, Plymouth
Mills George, 8, New Gravel-lane Shadwell
Mills Rich. Salford, Manchester
Muspratt, J. P. 9, New Broad-st.
Moses J. 1, Ordnance-row, Portsea
Mearns, Wm. Barking church yd
Martell George, Portsmouth
Myers Isaac, Broadquay, Bristol

Nock John, Ordnance-row, Portsea
Nathan Michael, Plymouth-Dock
Nathan Lyonel, do.
Nathan Jacob, Broad-st. Portsm.
Nisbet J. Bolton-le-Moors
Neck E. Ordnance-row, Portsea

Digitized by Google

Nathan H. 13, Swallow-gardens, Rosemary-lane.
Nathan Moses, Point-st. Portsm.
Nathan H. 2, Dumsford-st, Stonehouse
Nickless John, Bristol
Nathan Aaron, King-st. Plym.
Nicholls Michael, Penzance
Nathan Moses, Wapping-street.
Obee Thos. Weymouth-st
Oliver R. M. Mount-st. Plym.-Do.
O'Neile M. Patrick-st. Cork
Orger W. Water-lane, Tower-st.

Pain Thos. Dover
Preston W. H. 1, Prospect-place, St. George's-fields.
Palmer Wm. 199, Oxford-street.
Phillips S. Common-hard, Portsea
Prowse Roger, James-st. Plym. D.
Peterson Hans, Rose-lane, White-Horse-street, Stepney
Philpot John, St. Swithin's-lane
Pearson John, Wapping-wall
Powers M. Halfway-ho. Portsea
Powers Moses, Old Dock, Liverpool
Powell Evan, Custom-ho. Carna
Perkin Ben. Kerr-st. Plym.-Dock
Powell John, Bath-st. Bristol.
Probert James, 24, Newcastle-st. Strand
Palmer George, 117, High-street, Woolwich
Parr Wm. Madras
Price David, 28, Oyster-st. Portsm.
Pyke Hugh, Chancery-lane
Philpot John, St. Swithin's-lane.
Phelen, C. F. 20, Cecil-street, Strand
Pewsey, Ph. Hen. Commercial chambers, Minories

Ralph Lewis, Plymouth
Rackham Sam. Yarmouth
Romano John, Malta
Rignall James, Commercial-road
Reilly Thos. Sugar-loaf-court, Leadenhall-st.
Reynold James, Southampton-street, Strand.
Reeves Geo. Exeter
Russell T. Chapel-st. E. Stonehou.
Rolfe James, New-cross, Deptf.
Rundle Robert, 68, George-street, Plymouth-Dock
Raphael Hyam, 31, Unicorn-st Portsea
Robinson Nathan, 4, Copthall-buildings, Bank
Richardson Jas. 70, Great Russel-street

Samuel, Nathan, Old Dock, Liverpool.
Skeffington T. Doctors' Commons
Smith Edw. Dalby Ter. City-road
Spence Balfour, Larwick
Sholl Rob. 37, Southampton-st. Strand
Solomon, Emanuel, Canterbury
Smith J. Orford-row, Kent-road.
Shier Jas. Ordnance-row, Portsea
Smale John, Plymouth-Dock
Samuel Solomon, North Shields
Simpson J. Gt. Castle-st. Caven.-sq
Solomon Solomon, Falmouth
Solomon Samuel, Sheerness
Stilwell Thomas, Arundel-st.
Stride John, jun. Artillery-court
Solomon B. Ordnance-row, Portsea
Solomon M. 13, Southgate-street, Exeter.
Smith John, Rose-lane, Stepney
Solomon Sam. New-road Sheern.
Solomons, A. 71, Rosemary-lane.
Soden Martin, Belfast
Stewart Arch, 142, Cheapside
Symonds Alex. Plymouth-Dock
Sloman Joseph, Plymouth-Dock
Sloman Joseph, Chatham.
Smith S. Royal Hill, Greenwich
Smith James, and John Forsyth, Bells-buildings, Salisbury-sq Fleet-st.
Sellars Wm. Poplar
Stokes Benj. Austin-friars
Symons T. George's-st. Plym.-D.
Simpson S. College-st. Portsea
Smart Wm. Plymouth Dock
Solomons Sol. Butcher-st. Portsea
Simon Joseph, Union-st Portsea
Stilwell John, Arundel-st.
Smith Daniel, Arundel-st.
Stanbury R. Kerr-st. Plym.-Dock
Scott A. Cambridge-st. Golden-sq.
Silver Wm. Portsmouth
Stennett S. Baches-row, Hoxton
Snee John A. Bartlett's-building
Spence Balfour, Lerwick, Orkney
Swinden George, Postoffice-place, Liverpool
Solomon Moses, 13, Southgate-st. Exeter
Solomons Samuel, 4, Butler's Buildings, E. Smithfield, Lond.
Swaine James, 243, High-street, Wapping
Sisson Edward, jun. Saltash
Simson Joseph, Ordnance-row, Portsea
Solomon S. Butcher-st. Portsea
Solomon S. Camden st. N. Shields
Symonds Moses, 6, College-st. Portsea
Shute Jonathan, Gosport
Sheddon Robt. and Sons, Charlotte-street, Bedford-squar
Surflen Thos. 11, Maiden-lane, Wood-street
Saulman Isaac John, Long Millgate, Manchester

Tracey W. Common-Hard, Portsea
Terman M. North Ann-st. Dublin
Thorn W. James-st. Plym. Dock
Tree Sam. Broad-st. Portsmouth
Thomson H. and Tho. L. Burr, Copthall-build. Bank
Tigwell Jas. Middle-st. Gosport
Tournie Joseph, College-street Chelsea Common
Turner J. George's-st. Plym.-Dock
Taylor Henry & Co. Tower Hill
Thompson J. D. Duncan-street, Liverpool
Taylor John, Fetter-lane
Triggey Thomas, Founders-court, Lothbury
Tregerthen Anthony, Llanilly, Carmarthen
Tripp Robert, Bristol

Urry Wm. Hard, Portsea
Urry James, Middle-st. Gosport.
Vaughan William, Dunster-court, Mincing-Lane.

Werner John, Gt. Windmill-st.
Webster W. Crown-co. Cheapside
Williams Jeremiah, Swansea
Watts Peter, Dover
Wilson W. R. Crown co. Royal Exchange
Wright Wm. Drury-lane
Webb John, jun. Sheerness
Walsh James, 20, Parliament-st.
Wallis & Holmes, 3 Lyon's-inn.
Walpole Wm. Tyson-place, Kings-land-road
Whitnell Wm. Albion-st. Commercial-road
Whytt David Kedie, Leith
Wood Henry, Liverpool
Webb Jno. St. Mary-st. Portsm.
Whitehurst W. Hen. Parsonage Chalk, Gravesend
Wolrige Eleanor, Plymouth Dock
Wise John Hutchings, Barrack-street, Plymouth-dock
Warder W. S. & Co. Tokenhouse-yard
White William, Deal.
Warwick Wm. 14, Robert's-buildings, Chelsea
Wilkinson John, 57, Charles-street, Westminster.
Wynter Wm. Essex-st. Strand.
Weatherhead Rob. Southampton
Woollett J. Gould-sq. Crutched-fr.
Wells Joseph, Freemason's-row, Liverpool
Wells John, Freemason's-row, Liverpool

Yoell Abm. Queen-st. Portsm.
Yoell Henry Broad-st. Point, Portsmouth.
Young John, Eustace-st. Dublin

Zachariah Levy, jun. Portsmouth
Zachariah John, Skinners-place, Somers-town

AGENTS FOR OFFICERS OF THE ROYAL MARINES.

Mr. Kempster, No. 124, Great Russell-street, London.
Capt. Madden, Portsmouth.
Messrs. Cox & Son, Hatton-garden.
Mr. Octavius Scott, 1, Manchester-buildings, Cannon-row, Westminster.

Digitized by Google

PRIZES ADVERTISED FOR PAYMENT IN THE LONDON GAZETTES DOWN TO 21st DECEMBER, 1818.

ALERT, SLOOP, *for* seizure of a Boat, *capt.* 27 May 16.—*pay.* 1 Oct.—*Agt.* T. Stillwell.
DITTO, *for* Po and Tartar, *capt.* 15 & 16 May 16. ditto ditto.
DITTO, *for* Youth's Adventure and Betsey, *capt.* 11 July 17. ditto ditto.
ARMIDE, *for* George and Betsey, *capt.* 23 Dec. 13.—*pay.* 9 Oct —*Agt.* J. Dougan.
ACKEN, *for* ditto, only commissioned officers, ditto ditto ditto.
ACASTA, *for* Fortunata, *capt.* 8 June 16.—*pay.* 29 Oct. —*Agt.* T. Stilwell.
DITTO, *for* Curlew, *capt.* 24 July 12. ditto ditto.
DITTO, *for* Federal, (further grant), *capt.* 17 Sept. 12. ditto ditto.
ACKEN, *for* George and Betsey, *capt.* 23 Dec. 13.—*pay.* 26 Oct. 18.—*Agt.* G. R. Hulbert.
ACASTA, *for* General Knox and Cargo, *capt.* 19 Mar. 13.—*pay.* 16 Nov. 18. ditto.
ATALANTA, *for* El St. Jago and Cargo, 11 June 18. ditto ditto.
DITTO, *for* Surveyor, Governor, Strong, Emily and Star, and Cargoes, *capt.* 12 and 14 June 18. —*pay.* 16 Nov. 18.—*Agt.* G. R. Hulbert.
DITTO, *for* Herman and Cargo, *capt.* 21 June 18. ditto ditto.
ASTREA, *for* Gestruydis la Preciosa, *capt.* 8 June 14.—*pay.* 21 Nov. 18—*Agt.* F. M. Ommanney.
ATALANTA, *for* Protectress and Cargo, *capt.* 18 June 18.—*pay.* 13 Nov. 18.—*Agt.* G. R. Hulbert.
BARBADOS, *for* Jonge, Clara, (proceeds reserved to meet expences of La Hermoine, &c.)—*Agts.* Findlay, Bannatyne, and Co.
BOSTOCK, Hospital Ship, *for* Herman and cargo, *capt.* 21 June 13.—*pay.* 16 Nov. 18.—*Agt.* G. R. Hulbert.
BARROSA, *for* Herman, *capt.* 21 June 13.—*pay.* 27 Nov. 18.—*Agt.* J. Dougan,
DITTO, *for* El St. Jago, Surveyor, Emily, Governor, Strong, and Star, *capt.* 11 12 13 & 14 June.—*pay.* 27 Nov. 18.—*Agt.* J. Dougan
BLAZER, *for* Ever, Pascal, Deux Freres, Starch, per Vrow, Elizabeth, *capt.* 17 Mar. 13.—*pay.* Dec. 18.—*Agt.* W. M'Inerheny.
COCKCHAFER, *for* George and Betsey, *capt.* 23 Dec. 13.—*pay.* 9 Oct. 18.—*Agt.* J. Dougan.
CADMUS, *for* Lydia, *capt.* 30 Aug. 17.—*pay.* 28 Oct. 18.—*Agts.* Cooke, Halford, and Son.
CREOLE, *for* Gertruydis la Preciosa, *capt.* 8 June 14.—*pay.* 19 Nov. 18.—*Agt.* T. Stilwell.
CALYPSO, *for* Speculation, *capt.* 17 Mar. 13.—*pay.* 14 Dec. 18.—*Agts.* Cook, Son, and Leopard.
CONFIANCE, *for* Colony of Cayenne, *capt.* 14 Jan. 09.—*pay.* 3 Dec. 18.—*Agt.* John Channon.
DOTEREL, *for* Dominica, (Head-money) *capt.* 22 May 14.—*pay.* 9 Oct.—*Agt.* J. Dougan.
DRAGON, *for* George and Betsey, *capt.* 23 Dec. 13. ditto ditto.
DRIVER, *for* Seizure of Tobacco, *capt.* 5 Feb. 18.—*pay.* 26 Oct. 18.—*Agts.* Cooke, Halford, & Son.
DAPHNE, *for* Ann, (300*l.* reserved,) *capt.* 9 Jan. 07.—*pay.* 26 Oct. 18.—*Agt.* J. Honyman.
DRAGON, *for* General Knox and cargo, *capt.* 19 Mar. 13.—*pay.* 16 Nov. 18.—*Agt.* G. R. Hulbert.
DIADEM, *for* Herman, *capt.* 21 June 13. ditto ditto.
DIOMEDE, ditto ditto —*pay.* 27 Nov. 18.—*Agt.* J. Dougan.
DASHER, *for* Waldemar, Elizabeth, &c. *capt.* 28 Jan. 08.—*pay.* 10 Dec. 18.—*Agt.* R. Birt.
EDGAR, *for* Hussar, Flink, and Loberen, *capt.* 7 July 10.—*pay.* 21 Dec. 18.—*Agt.* Mr. Harris.
FANTOME, *for* General Knox and cargo, *capt.* 19 Mar. 13—*pay.* 16 Nov. 18.—*Agt.* G. R. Hulbert.
DITTO, *for* El St. Jago, *capt.* 11 June 13 ditto ditto
DITTO, *for* Surveyor, Governor, Strong, Emily, Star, and cargoes, *capt.* 12th and 14th of June 18—*pay.* 16 Nov. 18.—*Agt.* G. R. Hulbert.
FOX, *for* Herman, *capt.* 21 June 13—*pay.* 16 Nov. 18.—*Agt.* G. R. Hulbert
FANTOME, *for* ditto, *capt.* ditto ditto ditto
DITTO, *for* Rolla, *capt.* 29 May 13 ditto ditto
DITTO, *for* Protectress, *capt.* 18 June 13 ditto ditto
GANYMEDE, *for* Sparrow, and spirits, *capt.* 20 Feb. 16, and 7th and 21st of May17—*pay.* 13 Nov. 18. —*Agts.* T. and J. Maude.
HARRIER, *for* Le Charles, hull, and specie, *capt.* 1 July 15—*pay.* 18 Nov. 18.—*Agt.* M. March.
JUNON, *for* General Knox and cargo, *capt.* 19 Mar. 13—*pay.* 16 Nov. 18.—*Agt.* G. R. Hulbert.
DITTO, *for* El St. Jago, *capt.* 11 June 13 ditto ditto
DITTO, *for* Surveyor, Governor, Strong, Emily, Star, and cargoes, *capt.* 12 and 14 June 13—*pay.* 16 Nov. 18.—*Agt.* G. R. Hulbert.
DITTO, *for* Herman and cargo, *capt.* 21 June 13—*pay.* 16 Nov. 18.—*Agt.* G. R. Hulbert.
DITTO, *for* Rolla and cargo, *capt.* 29 June 13 ditto ditto
DITTO, *for* Protectress and cargo, *capt.* 18 May 13 ditto ditto
LAPWING, *for* 106 casks of spirits, 9 May 1818, *pay.* 2 Oct. 18.—*Agt.* J. Clementson.
DITTO, *for* Mary, *capt.* 30 Mar. 18—*pay.* 1 Dec. 13.—*Agt.* J. Clementson.
MAJESTIC, *for* Dominica, (Head-money) *capt.* 22 May 14—*pay.* 9 Oct. 18.—*Agt.* J. Dougan.
MERCURY, *for* Charles the XIIth, *capt.* 29 Sept. 12—*pay.* 12 Nov. 18.—*Agt.* Henry Abbott.
MAIDSTONE, *for* General Knox and cargo, *capt.* 19 Mar. 13—*pay.* 16 Nov. 18.—*Agt.* G. R. Hulbert.
MARLBOROUGH, *for* ditto ditto ditto ditto
DITTO, *for* El St. Jago and cargo, *capt.* 11 June 13 ditto ditto
MOHAWK, *for* ditto ditto ditto ditto
MARLBOROUGH, *for* Surveyor, Governor, Strong, Emily, Star, and cargoes, *capt.* 12th and 14th June 13—*pay.* 16 Nov. 18.—*Agt.* G. R. Hulbert.
MOHAWK, *for* ditto ditto ditto ditto
MARLBOROUGH, *for* Herman, *capt.* 21 June 13 ditto ditto
MOHAWK, *for* ditto ditto ditto ditto
MARINER, *for* ditto ditto ditto ditto
MOSELLE, *for* ditto ditto ditto ditto
MODESTE, *for* Waldemar, Elizabeth, &c. &c., *capt.* 28 Jan. 08—*pay.* 10 Dec. 18.—*Agt.* R. Birt.
MARLBOROUGH, *for* Rolla and cargo, *capt.* 29 May 13—*pay.* 16 Nov. 18.—*Agt.* G. R. Hulbert.
MOHAWK, *for* Protectress and cargo, *capt.* 18 June 13 ditto ditto
DITTO, *for* Rolla and cargo, *capt.* 29 May 13 ditto ditto

PRIZES ADVERTISED FOR PAYMENT.—(*Continued.*)

MARLBOROUGH, *for* Protectress, *capt.* 18 June 13—*pay.* 16 Nov. 18.—*Agt.* G. R. Hulbert.
NARCCISSUS, *for* Viper (ordnance stores), *capt.* 17 Jan. 13—*pay.* 16 Nov. 18 ditto
DITTO, *for* General Knox and cargo, *capt.* 19 Mar. 13 ditto ditto
DITTO, *for* El St. Jago and ditto, *capt.* 11 June 13 ditto ditto
DITTO, *for* Surveyor, Governor, Strong, Emily, Star, and cargoes, *capt.* 12th and 14th June 13.—*pay.* 16 Nov. 18.—*Agt.* G. R. Hulbert.
DITTO, *for* Herman and cargo, *capt.* 21 June 13—*pay.* 16 Nov. 18.—*Agt.* G. R. Hulbert.
NEMESIS, *for* ditto, *capt.* 27 Nov. 13—*pay.* 27 Nov. 18.—*Agt.* J. Dougan.
NARCISSUS, *for* Rolla and cargo, *capt.* 29 May 13—*pay.* 16 Nov. 18.—*Agt.* G. R. Hulbert.
DITTO, *for* Protectress, *capt.* 18 June 13 ditto ditto
PHEASANT, *for* Anne (300l. reserved), *capt.* 9 Jan. 07—*pay.* 27 Oct. 18.—*Agt.* John Honyman.
POICTIERS, *for* Wasp (ordnance stores, and head-money), Frolic (ordnance stores recaptured), *capt.* 18 Oct. 12.—*pay.* 16 Nov. 18.—*Agt.* G. R. Hulbert.
PLANTAGENET, *for* Herman and cargo, *capt.* 21 June 13—*pay.* 16 Nov. 18.—*Agt.* G. R. Hulbert.
PHŒBE, *for* St. Nichola, 1 and 2, and name unknown, *capt.* 7th, 10th, and 12th July 09—*pay.* 18 December 18.—*Agts.* Cooke and Halford.
REYNARD, *for* No. 35, and Lilla Maria and William, *capt.* 23 and 24 Mar. 13, and 18 Nov. 13, *pay.* 2 Oct. 18.—*Agt.* Wm. Marsh.
ROMULUS, *for* Herman, *capt.* 21 June 13—*pay.* 27 Nov. 18.—*Agt.* J. Dougan.
SPARTAN, *for* Ellen, *capt.* 10 June 07—*pay.* 26 Sept. 18.—*Agt.* Henry Abbott.—Proportions applied to the liquidation of expenses incurred on the Juliana and Carpenter.
DITTO, *for* Beate, *capt.* 11 Oct. 07—*pay.* 26 Sept. 18.—*Agt.* Henry Abbott.—Part of proportions applied to the liquidation of expenses incurred on the Juliana and Carpenter, besides those on the Ellen
DITTO, *for* Postiglione, *capt.* 18 Nov. 07—*pay.* 26 Sept. 18.—*Agt.* Henry Abbott.
DITTO, *for* Fair American, *capt.* 25 Dec. 07—*pay.* 26 Sept. 18 ditto
SPIDER, *for* Charles the XIIth, *capt.* 22 Sept. 12—*pay.* 17 Oct. 18.—*Agt.* F. M. Ommanney.
SEVERN, *for* Hope, *capt.* 12 Aug. 17—*pay.* 26 Oct. 18.—*Agts.* W. M'Culloch, T. G. Wills, and Philip Thovez
SOPHIE, *for* George and Betsey cargoes, *capt.* 23 Dec. 13—*pay.* 26 Oct. 18.—*Agt.* G. R. Hulbert.
SAN DOMINGO, *for* Herman, *capt.* 21 June 13—*pay.* 16 Nov. 18 ditto ditto
SUCCESS, *for* ditto ditto ditto ditto
TELEGRAPH, *for* Betsey, *capt.* 5 Oct. 16—*pay.* 21 Oct. 18.—*Agt.* T. Stilwell.
TIBER, *for* Jonge, Teresa, and Dove, *capt.* 20 Mar. 17, and 17 May 18—*pay.* 13 Oct. 18.—*Agt.* M. March.
TERPSICHORE, *for* Waldemar and Elizabeth, &c. &c., *capt.* 28 Jan. 08—*pay.* 10 Dec. 18.—*Agt.* R. Birt.
VICTORIOUS, *for* General Knox and cargo, *capt.* 19 Mar. 13—*pay.* 16 Nov. 18.—*Agt.* G. R. Hulbert.
DITTO, *for* El St. Jago and cargo, *capt.* 11 June 13 ditto ditto
DITTO, *for* Surveyor, Governor, Strong, Emily, and Star, *capt.* 12th and 14th June 13—*pay.* 16 Nov. 18.—*Agt.* G. R. Hulbert.
DITTO, *for* Herman, *capt.* 21 June 13—*pay.* 16 Nov. 18.—*Agt.* G. R. Hulbert.
DITTO, *for* Rolla, *capt.* 29 May 13 ditto ditto
DITTO, *for* Protectress, *capt.* 18 June 13 ditto ditto
WELLINGTON (revenue cruizer), seizure of some tobacco, *capt.* 5 Feb. 18—*pay.* 28 Oct. 18.—*Agts.* Cooke, Halford, and Son.

Digitized by Google

PROMOTIONS.

NAMES.	NAMES.	NAMES.
Captains.	Rob. Bruce	H. V. Huntley
W. B. Dashwood	Alex. Borthwick	John Carnac
Martin White	Wm. Richardson (*a*)	Lieu. C. Rooke
John Cookesley	Wm. Grint	*Hon.* Charles Legge
James Murray	Wm. Jardine Puchhas	Marcus Worsley
Chas. G. R. Phillott	Robert Boyle	Frank Ramsden
George M. Jones	Michael Stackpoole	Edward H. Thorpe
Wm. Woltrige	Francis Brace	John L. Clayton
James K. White	*Hon.* Geo. Barrington	W. B. Greene
John Ross	*Superannuated Commanders.*	Geo. Young (*d*)
James Stirling (*a*)	Charles Woodger	Samuel Kneeshawe
Amos F. Westropp	Harry Dawe	John M. Laws
George Brine	Wm. Mules	John Watt
Right Hon. Lord John Hay	Owen Williams (*a*)	Henry B. Johnstone
Const. R. Moorsom	*Lieutenants.*	*Right Hon.* George Viscount Mandeville
Hon. Geo. John Perceval	Thomas Botelor	
Commanders.	James L. Parkin	*Surgeons.*
Wm. D. Evance	Francis Witham	John Runciman
Sam. Sparshott	Chas. Fleetwood	Wm. Anderson
Rich. Grant		

APPOINTMENTS.

Rear-Admiral, ✻*Sir* Thomas F. Fremantle, to be Commander in Chief in the Mediterranean.—*Flag-Lieutenant*, John Branford.

Rear-Admiral, Edward Griffith, to be Commander in Chief at Halifax—*Flag-Lieutenant*, Edward A. Haughton.

NAMES.	SHIPS.	NAMES.	SHIPS.
Captains.		Wm. Hicks (*a*)	Camelion
W. B. Dashwood	Amphion	Chas. Witham	Ditto
Chas. Simeon	Arab	Chas. Fleetwood	Conqueror
Wm. Popham	Beaver	Thos. J. J. W. Davis	Cyrus
W. J. Mingay	Camelion	S. Jervois	Dauntless
W. N. Glasscock (*act.*)	Carnation	R. H. Cockerell	Ditto
Hon. V. Gardner	Dauntless	Geo. Baker	Ditto
C. B. Strong	Morgiana	Nich. Chapman	Dwarf
Arthur Fanshawe	Newcastle	God. Brereton	Eurydice
B. M. Kelly	Pheasant	Francis Witham	Ditto
A. P. Hollis	Ramillies	Geo. Vevers	Favourite
W. D. Evance	Redpole	H. V. Huntley	Forth
S. C. Rowley	Spencer	Robt. Tait	Glasgow
Hon. Fred. Noel	Spey	Geo. H. Jenkin	Grasshopper
✝*Sir* T. M. Hardy, *Bt.*	Superb	J. S. Williams	Larne
Hon. J. Gordon, (*act.*)	Tamar	*Rt. Hon. G. Vis.* Mandeville	Ditto
✻F. L. Maitland	Vengeur	J. W. O. Ricketts	Leander
Tho. W. Carter	Wasp	Thos. Penberthy	Lee
Tho. G. Caulfeild	Windsor Castle	Wm. Mudge	Leven
Barnard Yeoman	Wolf	Geo. F. Ryves	Morgiana
Geo. W. Willes	Wye	Hugh S. Head	Ditto
Lieutenants.		John P. Baker	Newcastle
R. Weatherley	Abundance	Henry Walker (*a*)	Ditto
R. S. Gibson	Alban	John S. Brisbane	Ditto
Hon. F. Spencer	Albion	John A. Mouat	Ditto
John Carnac	Ditto	Ed. A. Haughton, F. L.	Ditto
R. J. Nash	Alert	Jos. C. Cory	Northumberland
Thos. Botelor	Antelope	Thos. Marriot	Orlando
Chs. Wyvill	Arab	Ed. H. Jacob	Pheasant
Fred. Chamier	Ditto	Wm. Oldrey	Pioneer
Geo. C. Rooke	Bacchus	N. G. Corbett	Raleigh
——y King	Beaver	Joseph Soady	Revolutionnaire

NAMES.	SHIPS.
John F. Dawson	Rochfort
Geo. C. Oliver	Ditto
Francis Blair	Salisbury
John Forster	Sapphire
G. V. Jackson	Serapis
Richard Barton	Severn
H. C. Collins	Supernumerary ditto
E. R. P. Mainwaring	Ditto ditto
B. Andrews	Ditto ditto
John Read	Ditto ditto
James Brasier	Spencer
Henry Sheridan	Ditto
John Reeve	Starling
Wm. Chasman	Superb
H. C. Goldsmith	Ditto
Henry S. Wilson	Surly
Jod. Leigh	Sybille
Edw. Colman	Ditto
Richard Saumarez	Ditto
Charles Gordon	Tagus
Henry Sankey	Vengeur
John Lapslie	Ditto
Samuel Drewry	Ditto
Henry M'Clintoch	Wasp
G. W. St. J. Mildmay	Ditto
Henry Pryce	Windsor Castle
R. M. Tecd	Ditto
George Pierce	Ditto
Joseph Pearse	Ditto
James Bulkeley	Wolf
David Harrop	Ditto
John Bendyshe	Wye
Andrew Drew	Ditto
Thomas Townsend	Fancy, revenue cutter
Francis Little	Rutland ditto
Royal Marines.	
Capts. Gilbert Elliot	Glasgow
Thos. H. Morice	Liffey
J. Bartleman	Newcastle
Wm. Rowe	Rochfort
Wm. Ramsay	Severn
Geo. Gray	Vengeur
1st Lts. Dun. Campbell	Forth
D. Marley	Newcastle
J. P. Pleydell	Spartan
Wm. Lawrie	Sybille
Thos. Appleton	Vengeur
Thos. Wearing	Wye
2d Lts. James Clarke	Conqueror
Wm. White	Impregnable
J. F. Elliot	Spencer
Masters.	
Wm. Millar (*a*)	Abundance
Rich. Johns	Alban
F. P. Bentley	Camelion
Geo. Millard	Conqueror
Thos. Read	Cyrene
Jas. Allan	Cyrus
F. P. Lurchen	Dauntless
R. Holmes	Driver
John Bolton	Dwarf
Geo. Dujardine	Fly
John Andrews	Hyæna
Jos. Higgs	Leven
Geo. F. Morice	Liffey
J. B. North	Morgiana
Jas. Napier	Newcastle
R. Anderson	Ontario
Rob. Power	Pheasant
J. Trivick	Pike
Edward Haukin	Pioneer
J. J. H. Lingard	Raleigh
Dan. Lye	Rochfort
D. Beynon	Sapphire
C. W. M'Lean	Slaney
J. Woodthorpe	Sophie

NAMES.	SHIPS.
Rob. Yule	Spencer
Wm. Petre	Superb
Jas. Welch	Swinger
P. Parker	Vengeur
J. Botham	Wasp
Wm. Purdo	Windsor Castle
Thos. Collins	Wolf
Surgeons.	
Robert M'Dowell	Arab
J. Loudon	Camelion
N. Churchill	Cyrus
Alex. Nisbet	Dauntless
Nich. Roche	Ferret
Pat. M'Ternan (*act.*)	Grasshopper
Chas. Carpue	Morgiana
Jos. M'Carogher	Newcastle
Alex. Dunbar	Pheasant
Elias Ryall	Raleigh
Isaac Noot	Revolutionnaire
Rowland Griffith	Rochfort
John Laird	Serapis
John Williams	Severn
Jos. Dallaway	*Supernumerary* do.
Chas. Milter	Ditto Ditto
Henry Carter (*act.*)	Shearwater
Mich. Goodsir	Sophie
Mark Thompson	Spencer
Caryer Vickery	Superb
Thos. Dunlop	Tribune
William Colvin	Vengeur
John Lawson	Wasp
Robt. Kirkwood	Windsor Castle
David Patton	Wolf
Geo. Brown (2.)	Wye
Assistant Surgeons.	
John Gilchrist	Abundance
J. M. Madden	Aid
John Knox	Alban
David Nimmo	Albion
Wm. Clarke (2)	Ditto
Thos. Thompson	Amphion
Wm. Connon	Argonaut
Peter Lothian	Ditto
John Thomson	Conqueror
Rob. Wylie	Cyrus
James Low	Dauntless
Pat. Boyle	Dwarf
Jos. Steret	Eurydice
Evan Davies	Larne
George Webster (2)	Leander
Peter Fisher	Leven
John Morgan (2)	Mermaid
Neal Robinson	Morgiana
George Roberts	Newcastle
Andrew Small	Ditto
M. M'Ennally	Parthian
Tim. Kelty	Pheasant
Wm. Aikin	Pioneer
Alex. Reid	Podargus
Wm. Clarke (1)	Redpole
James Veitch (1)	Redwing
Thos. A. Miller	Rochfort
Wm. Straug	Ditto
Thos. Davies	Serapis
Allen M'Laren	
Isaac Dias	
Jos. M'Gowan	
Wm. Dickson	
Alex. Wood	
Wm. Cannon	*Supernumeraries*
John Buist	Severn
Wm. Lane	
Philip O'Reilly	
Jos. Kerr	
Jer. Riordan	
Mat. Little	

Digitized by Google

VII.

The following Officers shall be permitted to draw the whole of their Pay, half-yearly: Passed Mates, Passed Midshipmen, Secretaries' Clerks, Captains' Clerks, Schoolmasters.

VIII.

Bills drawn by any Lieutenant of the Ship, Officer of Royal Marines, Master, Chaplain, Secretary, Assistant Surgeon, Clerk, Mate, Midshipman, or Schoolmaster, must be certified by the Purser and approved by the Captain. The Purser shall be held responsible that the said Bill is not for a greater Sum than the Officer had a right to draw for, after any Debt for Slops or Dead Men's Clothes is abated from the Amount of his Wages, for the Period for which the Bill is drawn; and the Captain shall be held responsible, that the Officer so drawing has been borne for Wages during the specified period, and is entitled by these Regulations to draw, and that the Purser has already approved the said Bills.

IX.

Mates and Midshipmen shall be entitled to draw after they shall have passed the Examinations prescribed by the Regulation of the 22d January, 1816, both at the Naval College, and before Three Captains. And no Captain shall approve the Bill of any Mate or Midshipman, who shall not have produced to him Certificates of his having passed both Examinations; for which purpose a duplicate Certificate is to be given him, at the time of passing.

X.

But as Mates and Midshipmen, who had passed the usual Examination before the 1st March last, or before the Day of the Receipt of the said Regulations on the Foreign Station on which they may be serving, are not by the said Regulations required to pass again at the College; Captains are at liberty to approve the Bills of Mates and Midshipmen, whose Passing Certificates are dated prior to the 1st March last, or to the Day on which the said Regulations were received on the Foreign Station; which date the respective Commanders-in-Chief are to notify herewith to the several Captains.

XI.

The Rates of Pay of Surgeons and Assistant Surgeons, are regulated by His Majesty's Order in Council, of the 23d January, 1805, viz.

Surgeons of Ships in Active Service.

Of this time not more than Three Years, as Hospital Mate, or Assistant Surgeon, shall be allowed.	Under 6 years Service,	10s. per Diem
	After 6 „ 10 „	11 „
	„ 10 „ 20 „	14 „
	„ 20 „	18 „
Surgeons of Receiving Ships, Sloops, Convalescent Ships, Prison Ships, and all others (except Hospital Ships) in Harbour Duty.		10 „
Surgeons of Hospital Ships, unless by length of Service entitled to a superior rate of payment.		15 „
Assistant Surgeons		6s. : 6d. „

By Command of their Lordships,

J. W. CROKER.

Digitized by Google

TABLE,

Shewing the NETT SEA PAY of the FLAG OFFICERS of His Majesty's Fleet, with the Nett Sea Pay and Number of their *Retinue;* the Number of *Commission, Warrant, Petty,* and *Non-Commissioned Officers;* and the Ratings of every Description both of Seamen and Marines allowed to each Class of His Majesty's Ships, with their Rates of Nett Sea Pay respectively. To commence on the 1st JANUARY, 1817, by Order in Council of the 25th NOVEMBER, 1816.

FLAG PAY.

	£.	s.	d.	
Admiral of the Fleet	6	0	0	SEA PAY per Diem, besides which every Commander in Chief shall receive a further Sum of £3. per Diem, while his Flag shall be flying within the limits of his Station.
Admiral	5	0	0	
Vice Admiral	4	0	0	
Rear Admiral, or Commodore with Captain under him	3	0	0	
Captain of the Fleet				

In Flag Ships all the Lieutenants (including one extra as Flag Lieutenant) are allowed 6d. per Diem in addition to their Pay.

Classes for distribution of Seizures.		£.	s.	d.	
II.	Physician of the Fleet of less than 3 Years Service as such	1	1	0	per Diem.
	Physician to the Fleet of more than 3, and less than 10 Years Service	1	11	6	„
	Physician to the Fleet of more than 10 Years Service	2	2	0	„
	Master of the Fleet	15	7	0	per Mens.
III.	Secretary to the Admiral of the Fleet	38	7	0	„
	Secretary to an Admiral, Commander in Chief	30	13	8	„
	Secretary to a Vice or Rear Admiral, Commander in Chief	23	0	4	„
	Secretary to a Junior Flag Officer or Commodore	11	10	0	„
IV.	Two Clerks to Secretaries of Commanders in Chief, each	4	12	0	„
	One Clerk to Secretaries of Junior Flag Officers or Commodores	3	16	8	„
	Admiral's Coxswain	2	9	0	„
VII.	Steward, Cook, Domestics *	1	12	0	„

* The numbers of these Ratings to be .....

Admiral of the Fleet	12
Admiral	10
Vice Admiral	7
Rear Admiral, or Commodore with Captain under him	5
Captain of the Fleet	3

Digitized by Google

Classes for Distribution of Seizures in Ships and Sloops.	RANKS and RATINGS.	1st. Rate. No.	1st. Rate. Pay per Mensem.	2nd. Rate. No.	2nd. Rate. Pay per Mensem.	3rd. Rate. No.	3rd. Rate. Pay per Mensem.	4th. Rate. No.	4th. Rate. Pay per Mensem.
			L. s. d.		L. s. d.		L.		L. s. d.
I.	Captain	1	91 7 4	1	53 14 0	1	40 9 8	1	36 7 0
II.	1st Lieut. if of seven years standing	8	11 10 0	7	11 10 0	6	11 10 0		
	All others		9 4 0		9 4 0		9 4 0	5	9 4 0
	Master	1	13 0 8	1	12 5 4	1	11 10 0	1	10 14 8
III.	2d Master	1	5 7 4	1	5 7 4	1	5 7 4	1	5 7 4
	Chaplain	1	12 5 4	1	12 5 4	1	12 5 4	1	12 5 4
	Purser	1	5 7 4	1	4 12 0	1	4 12 0	1	4 4 4
	Surgeon, for Pay see separate Regulations	1		1		1		1	
	Gunner	1		1		1		1	
	Boatswain	1		1		1		1	
	Carpenter, with 7s. per Mensem additional for Tools in every rate	1	7 13 4	1	6 18 0	1	6 2 8	1	5 7 4
	Master's Mate, if passed	6	4 12 0	4	4 4 4	3	4 4 4	2	3 16 8
	Do. if not passed		3 16 8		3 9 0		3 1 4		2 13 8
IV.	Midshipman, if passed	24	3 16 8	20	3 9 0	16	3 9 0	10	3 1 4
	Midshipman, not passed		2 13 8		2 6 0		2 6 0		1 18 4
	Assistant Surgeon, for Pay see separate Regulations	3		3		2		2	
	Clerk	1		1		1		1	
	Schoolmaster	1	4 12 0	1	4 4 0	1	4 4 4	1	3 16 8
	Master at Arms	1		1		1		1	
	Armourer	1		1		1		1	
	Caulker	1		1		1		1	
	Rope Maker	1		1		1		1	
	Sail Maker	1	2 10 0	1	2 8 0	1	2 6 0	1	2 4 0
	Carpenter's Mate, with 7s. per Mensem additional for Tools in every rate	2		2		2		2	
	Gunner's Mate	5		4		3		2	
	Boatswain's Mate	9		7		6		4	
	Ship's Corporal	2		2		2		2	
	Quarter Master	12		12		9		6	
	Captain's Coxswain	1		1		1		1	
	Coxswain of the Launch	1	2 4 0	1	2 3 0	1	2 1 0	1	1 19 0
	Coxswain of the Pinnace	1		1		1			
	Yeoman of the Signals	1		1		1		1	
	Captain of the Hold	1		1		1		1	
	Captain of the Forecastle	3		3		3		2	
V.	Cooper	1		1		1		1	
	Armourer's Mate	2	2 4 0	2	2 3 0	1	2 1 0	1	1 19 0
	Caulker's Mate	1		1		1		1	
	Sailmaker's Mate	1		1		1		1	
	Captain of the Foretop	3		3		3		2	
	Captain of the Maintop	3	1 19 0	3	1 18 0	3	1 17 0	2	1 16 0
	Captain of the Afterguard	3		3		3		2	
	Captain of the Mast	3		3		3		2	
	Ship's Cook	1	2 11 6	1	2 11 6	1	2 11 6	1	2 11 6

Digitized by Google

5th. Rate.		6th Rate.		Sloops. 100 Men and upwards.		Sloops. Under 100 Men.		Bombs.		Gun Brigs.		Schooners and Cutters.		Classes for Distribution of Seizures in Brigs, Schooners, and Cutters.
No.	Pay per Mensem.	No.	Pay per Mensem.	No.	Pay per Mensem.	No.	Pay per Mensem.	No.	Pay per Mensem.	No.	Pay per Mensem.	No.	Pay per Mensem.	
	L. s. d.		L. s. d.		L. s. d.		L. s. d.		L. s. d.		L. s. d.		L. s. d.	
1	30 13 8	1	26 17 0	1	23 0 4	1	23 0 4	1	23 0 4					
4	9 4 0	3	9 4 0	2	9 4 0	2	9 4 0	2	9 4 0	1	11 10 0	1	11 10 0	I.
1	9 4 0	1	8 8 8	1	7 13 4	1	7 13 4	1	7 13 4	1	7 13 4	1	7 13 4	II.
1	4 12 0	1	4 12 0											
1	12 5 4	1	12 5 4											
1	4 4 4	1	3 16 8	1	3 16 8	1	3 16 8	1	3 16 8					
1		1		1		1		1						
1		1		1		1		1						
1	4 19 8	1	4 12 0	1	4 12 0	1	4 12 0	1	4 12 0					
1		1		1		1		1						
2	3 9 0 / 2 13 8	2	3 9 0 / 2 13 8	1	3 9 0 / 2 13 8	1	3 9 0 / 2 13 8	1	3 9 0 / 2 13 8	1	3 9 0 / 2 13 8	1	3 9 0 / 2 13 8	
8	3 1 4 / 1 18 4	6	3 1 4 / 1 18 4	2	3 1 4 / 1 18 4	2	3 1 4 / 1 18 4	2	3 1 4 / 1 18 4	1	3 1 4 / 1 18 4	1	3 1 4 / 1 18 4	III.
1		1		1		1		1		1		1		
1	3 9 0	1	3 9 0		2 9 3	1	3 9 0	1	3 9 0	1	3 9 0	1	3 9 0	
1		1												
1		1		1		1		1						
1	2 2 0	1	2 0 0	1	1 19 0	1	1 19 0	1	1 19 0	1	1 19 0	1	1 19 0	
2		1		1		1		1		1		1		
2		2		2		2		1		1		1		
3		2		2		2		1		1		1		
2		1		1		1		1						
5		3		3		2		2		1		1		
1	1 17 0	1	1 15 0	1	1 15 0	1	1 15 0	1	1 15 0		1 15 0		1 15 0	IV.
1														
1														
2		2		2		1		1						
1		1		1		1		1						
1	1 17 0	1	1 15 0	1	1 15 0	1	1 15 0	1	1 15 0	1	1 15 0	1	1 15 0	
1		1												
2		2		2		1		1						
2	1 15 0	2	1 14 0	2	1 14 0	1	1 14 0	1	1 14 0					V
2		2		1										
2		2		1										
1	2 11 6	1	2 10 6	1	2 10 6	1	2 1 6	1	2 10 6	1	2 10 6	1	2 10 6	

Digitized by Google

Classes for Distribution of Seizures in Ships and Sloops.	RANKS and RATINGS.	1st. Rate. No.	1st. Rate. Pay per Mensem.	2d. Rate. No.	2d. Rate. Pay per Mensem.	3rd. Rate. No.	3rd. Rate. Pay per Mensem.	4th. Rate. No.	4th. Rate. Pay per Mensem.	5th. Rate. No.	5th. Rate. Pay per Mensem.
VI.	Volunteer 1st Class	8	L. s. d. 1 0 0	7	L. s. d. 1 0 0	6	L. s. d. 1 0 0	4	L. s. d. 1 0 0	4	L. s. d. 1 0 0
	Gunner's Crew	25	1 14 0	22	1 14 0	20	1 14 0	13	1 14 0	10	1 14 0
	Carpenter's Crew, with 7s. per Mensem additional for Tools in every rate	18		16		14		12		8	
	Sailmaker's Crew	2		2		2		2		1	
	Cooper's Crew	2		2		2		2		1	
VII.	Able Seaman		L1. 12s. in all Rates.								
	Gunner's Yeoman										
	Boatswain's Yeoman										
	Carpenter's Yeoman										
	Ordinary Seaman		L1. 4s. in all Rates.								
	Cook's Mate										
	Barber										
	Purser's Steward in Vessels in which a Purser is allowed		L1. 12s. in all Rates.								
	Captain's Steward										
	Captain's Cook										
	Ward or Gun-room Steward										
	Ward or Gun-room Cook										
	Steward's Mate		L1. 1s. in all Rates.								
	Landman										
			The numbers included in these ratings are in								
VIII.	Boy 2nd Class	13	0 12 3	12	0 12 3	10	0 12 3	7	0 12 3	6	0 12 3
	Ditto 3rd Class	18	0 10 9	17	0 10 9	16	0 10 9	11	0 10 9	00	0 10 9
	Widows' Men	9	1 12 0	7	1 12 0	6	1 12 0	5	1 12 0	3	1 12 0
	Total	307		188		166		126		106	

PRESENT RATINGS OF SHIPS.

Ships of the 1st Rate, include all of Three Decks.
2nd Rate, include those of 80 Guns and upwards.
3rd Rate, those of 70 and less than 80 Guns.
4th Rate, those of 50 and less than 70 Guns.
5th Rate, those of 36 and less than 50 Guns.
6th Rate, those of 24 and less than 36 Guns.

Digitized by Google

6th. Rate.		Sloops.				Bombs.		Gun Brigs.		Schooners and Cutters.		Classes for Distribution of Seizures in Brigs, Schooners, and Cutters.
		100 Men and upwards.		Under 100 Men.								
No.	Pay per Mensem.	No.	Pay per Mensem.	No.	Pay per Mensem.	No.	Pay per Mensem.	No.	Pay per Mensem.	No.	Pay per Mensem.	
	L. s. d.		L. s. d.		L. s. d.		L. s. d.		L. s. d.		L. s. d.	
3	1 0 0	3	1 0 0	2	1 0 0							
8	1 14 0	6	1 14 0	4	1 0	1	1 14 0	2	1 14 0	1	1 14 0	
6		4		2								
1		1		1								VI.
1		1										
	1st Rates	1st Class....	533			900						
		2d Class....	483			850						
		3d Class....	433			800						
	2d Rates	1st Class....	562			700						
		2d Class....	512			650						
	3d Rates	1st Class....	359			650						VI.
		2d Class....	309			600						
	4th Rates	1st Class....	264			450						
		2d Class....	164			350						V.
	5th Rates	1st Class....	144			300						
		2d Class....	124			280						
	6th Rates	1st Class....	63			175						VII.
		2d Class....	33			145						
		3d Class....	13			125						IV.
	Sloops, Brigs, &c.	1st Class....	50			135						
		2d Class....	40			125						
		3d Class....	36			95						
		4th Class....	16			75						
		5th Class ..	30			60						
			20			50						
	Making the total War Complement of											
5	0 12 3	4	0 12 3	1	0 12 3	1	0 12 3	1	0 12 3	1	0 12 3	VIII.
5	0 10 9	6	0 10 9	1	0 10 9	5	0 10 9	2	0 10 9	2	0 10 9	
2	1 12 0	1	1 12 0	1	1 12 0	1	1 12 0					
2		65		47		34		15		18		
87												

Digitized by Google

Classes for Distribution of Seizures in Ships and Sloops.	Ranks and Ratings.	No. in each Rate. 1st Rate.	2d Rate.	3rd Rate.	4th Rate.	5th Rate.	6th Rate.	Sloops, 100 Men and upwards.	Ditto, under 100 Men.	Bombs.	Gun Brigs.	Schooners and Cutters.	Pay of Marines in all Rates.	Pay of Marine Artillery.
	ROYAL MARINES													
II.	Captain	1	1	1	1								14 14 10	15 8 6
	„ if Brevet Major												17 10 10	18 4 0
III.	1st Lieutenant													
	„ after 7 years	3	3	2	1	2	1			1			10 10 7	10 19 4
	„ under 7 years												9 2 4	9 11 4
	2d Lieutenant												7 7 5	7 16 4
IV.	Serjeant	4	3	3	2	2	1	1	1	1	1	1	1 18 1	2 16 9
	„ if Colour Serjeant												2 12 1	3 10 9
V.	Corporal													
	„ after 14 years	4	3	3	2	1	1	1	1	1	1	1	1 10 1	2 14 6
	„ from 7 to 14 yrs.												1 7 9	2 11 3
	„ under 7 years												1 5 5	2 9 4
VI.	Drummer	2	2	2	1	1	1						1 1 4	1 4 5
	Bombardier													
	" after 14 years													2 9 6
	„ from 7 to 14 yrs.													2 7 2
	„ under 7 years									1				2 4 10
	Private or Gunner													
	„ after 14 years	146	138	114	58	44	21	17	10	10	10	10	1 1 6	1 9 1
	„ from 7 to 14 yrs.												0 19 2	1 6 9
	„ under 7 years												0 17 5	1 4 3
	Total Marines	160	150	125	60	50	25	20	12	14	12	12		

Digitized by Google

NAVY AND PRIZE AGENTS RESIDENT IN LONDON.

Abbott Henry, 12, Clement's-inn
Atkins & Son, 7, Walbrook
Barnett & King, Essex-st. Strand
Birt Rich. 16, John-str. Adelphi
Brine Robert, 3, Clifford's-inn ,Fleet-street
Brothers & Leith, 3, New-court, Broad-street.
Channon John, Clement's-inn
Clementson Isaac, 2, Adelphi-ter.
Cooke, Halford, & Son, 41, Norfolk-street, Strand
Cook, Son, & Leopard, 1, James-street, Adelphi
Collier Tho. 3, Brick-co. Temple
Evans Maur. 22, George-st. Adel.
Goode and Clarke, 15, Surry-str. Strand.
Hinxman John, 70, Great Russel-street.
Hunt and M'Adams, 37, Southampton-street, Strand
Jackson Sir John & Co. 34, Broad street-buildings
Lark Henry, 24, Essex-st.
Levy J. Commercial Chambers, Minories.
M'Inerheney, 1, James-st. Adelp.
Marsh Wm. Scotland Yard
Maude J. & T. 13, Gt. George-st. Str
Ommanney F. M. 22, Norfolk-street, Strand
Peyton and Grenfell, 12, Upper Thames-street
Stanger & Leathes, 13, Clement's-inn, Strand
Stilwell Thomas, 22, Arundel-st. Strand
Tomlin & Copland, 23, Surry-st. Strand
William Holmes, 3, Lyon's-Inn
Woodhead J. 10, Lyon's-inn, Str.

LIST OF LICENSED NAVY AGENTS FOR PETTY OFFICERS, AND SEAMEN.

Aaron Abraham, Great Prescot-st.
Aaron Joseph, Sheerness
Alexander Sol. Broad str. Portsm.
Alexander Levy, Sheerness
Abraham Moses, Bridgwater
Abrahams Samuel, Sheerness
Acworth & Matthews, Chatham
Anderson Peter, Cinnamon-st. Old Gravel-lane
Abraham Phi. College-st. Portsea
Aaron Lyon, High-str. Chatham
Armstrong P. Richard-st. Limehouse-fields
Abrahams Mary, Bridges-street, Covent-garden
Allen Richard, Gosport
Abrahams Nat. College-st. Portsea
Amery Wm. Crediton, Devon
Abrahams Hyam, Sheerness
Abrahams Henry, Sheerness
Aaron Isaac, Globe-lane, Chatham
Aldes Smithers, & Jos. Bradle, Marine Barracks, Chatham
Afron Abra. High-st. Chatham
Abrahams, Abraham, Common-Hurd, Portsea
Adams Edward, King's-mews
Aaron Cha. Saul, Plymouth-dock
Ayre Chr. Thanet-place, Strand
Alexander John, Sheerness

Bird S. Penny-street, Portsmouth
Barnard Ph. Hanover-st. Portsea
Barton B. Newport, Isle of Wight
Barnes John, 22, Salthouse-dock Liverpool
Bonnor Thos. Cleveland-court, Spring-garden
Beall Sam. 53, George-st. Plymouth
Braick J. Leonard-sq. Finsbury
Bradley and Smithers
Bishop Henry, Sheerness
Brett Thos. Havant-st. Portsea
Bruere James, Craven-st. Strand
Barnard Aar. King-st. Deptford
Boyle James, Stonehouse
Brown Ed. Tottenham-court road
Brothers & Leith, 43, King-street, Covent-garden
Butler James, Deal
Barnard B. Queen-st. Kingston on Hull
Bratts, J. E. Dunsany-place, Wandsworth-road
Barnet, Solomon, Portsea
Balson, John, Dock-wall-street, Plymouth Dock.
Burr T. L. vide Hugh Thomson
Boyce Thomas, Bombay
Benthams W. Walker, Sheerness
Bourke John, George-st. Cork
Boxer James 5, Gray's-inn squ.
Bennett James, St. Martin's lane
Bernard Edward, Limerick

Cohan Mark. Fore st. Plym. Dock
Chartress & Co. Gloucest.-street, Dublin
Corbett W. Ship-dock, Greenwich
Cohan Asher, High-street, Chatham
Cohen Mark, 114, Upper-East Smithfield
Coppock, Joseph, Clifford's-inn
Cumberland J. Grove-st. Deptfo.
Commins Wm., Harper-street, New-Kent-Road.
Cudlip J. North Corner-st. Plymouth-Dock
Crease Alfred, Philpot-lane
Casher Edw. Portsmouth
Channon John, Clement's-inn
Coody Peter, Sheerness
Cooper Jonas, Manchester
Capriani & Burney, Greville-st.
Campbell John, Little Charles-st. Westminster
Cohen Joseph, 9, Fishmonger-alley, Southwark
Cameron Angers, Tower-hill
Chalmers Jno. 17, Clement's-inn
Cowell George, Angel-gardens, St. Paul's, Shadwell
Clarence Arthur, 3, Windmill-st. Lambeth Road.
Clark Wm. St. George's-square, Portsea
Chartres Edward, & E. Bourne, Dublin
Crouch Henry, George's-lane, Plymouth-dock
Crispin Benj. Northumberland-coffee-house, Strand
Chard Wm. Clifford's-inn
Chitty John, 7, Burleigh-street, Strand.
Carden John, Star-court, Nightingale-lane
Cruse Thomas, Best-st. Chatham
Cohan Lewis, Globe-lane, Chatham
Clark Sam. North Walsham, Norfolk
Cameron Angus, Middle Scotland Yard
Cooper Geo. F. Walbrook
Clarence Arthur, Portsea

Duffin Jas. Clare-court, Drury-la.
Devereux John, and Devereux John Chas. Gosport
David J. Heneage-lane, Leaden hall-street
Davis Noah, and M. Lyon, Smith's Buildings, Leadenhall Street.
Davy Edward, Great Yarmouth
Daley John, Brown-Bear, East-lane, Greenwich
Desouza Daniel, Portsea
Dove John, Wivenhue, Essex
Dickinson Boradle, Barking Church-yard
Drinkwater J. G. Little Beach, Gosport
Davis S. S. Chatham.
Dotti John 4, Leather Lane, Holborn.
Doyle John, Cowheel-alley, Golden-lane.

Edwick Wm. St. Martin's-lane
Emanuel Abr. James-st. Plym.-do.
Emanuel Emanuel, Deal
Emanuel Ezekiel, Frankfort-pla. Plymouth
Ellis Wm. 12, Clement's-inn
Emmett W. 12, Park-l. Piccadilly
Eustace W. Church-st. Greenwi.
Emanuel Manly, Frankfort-pla. Plymouth
Emanuel John, 18, Bevis Marks, St. Mary-Axe
Emanuel Joseph, Portsea
Evans J. Grand Parade, Portsm.
Ezekiel Philip, Plymouth-Dock
Emdin Geo. High-st. Guernsey
Everest Bryan B. Sheerness.
Elliot & Palsgrave, Lyon's-Inn

Franklin Laz. Queen-st. Portsea
Franklin Abr. Broad-st. Portsm.
Fry Samuel, Plymouth-Dock
Ferney John, jun. Leith
Foreman Ben. High-st. Sheerness
Freshfield Fr. 12, Clement's-inn

Google

Freeman, Wm. Deptford
Fowlis Thos. New Basinghall-st.
Foot Jonas, Fore-st. Plym.-Dock
Fox Barba B. Gosport-beach.
Farmer Joseph, Deptford
Friedeberg Morris, Mitre-alley, Portsea
Friend Wm. James st. Plymouth Dock
Farncomb Jno. 9, Tower-street
Farrell Cornelius, Gosport

Greenwood, Cox, & Co. Craig's-c
Garland W. 12, Upper Thames-st.
Godwin John, King-st. Deptford
Griffiths & Farucombe, Tower-st.
Gibson Joseph, Gosport
Greenland J. Ang. 6, Temple Chambers, Fleet-street
Gent Thos. North Yarmouth
Gooding Jas. Wapping, Liverp.
Goodeve James, 49, High-street, Portsmouth.
Greenland Thos. New-street-sq.
Gould John, Albion pl. Walworth
Greenland W. Temple Chambers
Garland P. George st. Plym.-Do.
Gude Geo. Gray's-inn-place
Gilbard Henry, Fore-street, Plymouth-dock
Gill Wm. Wish-st. Southsea
Glover J. R. Maddock-street, Hanover-square
Gwyer T. T. Princes-st. Bristol
Grant Geo. jun. Portsmouth.
Grove Geo. Temple Chambers, Fleet Street.
Graham Chas., at Messrs. Cooke and Halford's
Grisdale Wm. Whitehaven

Harris Emanuel, Newcastle-st. Strand
Halse Thos. Bradford, Wilts
Hallet & Hardie, Queen-street, Cheapside
Holloway & Lyte, Adelphi
Hames George, Hunter-st. Brunswick-square
Holloway Samuel, Lynn, Norfolk
Haslam John, Bolton-le-Moors
Hines Wm. Lyon's-inn
Hart Samuel, Market-st. Plym.
Harris Geo. Field, Plym.-Dock
Hesling Gust. Griffin-str. Shadw
Harris W. Water-st. Strand
Hazel Geo. Swansea
Horton W. F. George-st. Glasgow
Hay James, Lerwick in Shetland
Howard J. S. Kingston-upon-Hull
Hart Isaac, Broad-st. Portsm.
Hart Emanuel, Fore-st. Plym.-Do.
Hoskins Robert, jun. Sheerness
Hall C. C. Layton's-build. Southw.
Huish H. & R. St. Amour, Portsm.
Heath Richard, Portsea
Hazlewood & Co. vide Warder
Hart Jos. Com. Hard, Portsea
Hart Abraham, Broad-st. Portsm.
Hatfield J. W. Falmouth
Hugall T. Old Round-ct. Strand
Harry W. M. King-st. Deptford
Hodson J. H. Whitehaven
Harrison Alex. Goodwill, 5, Sugarloaf-court, Leadenhall-st.
Hodson Henry, jun. Wigan
Harris Abra. 143, Rosemary-lane.
Hart Abraham and L. Cohen, 20, East Smithfield
Hart Abraham Northumberland-street, Strand
Haig Richard, Chatham
Holt John, Old Gravel-lane
Hart J. Rauwell's-court, Portsea
Joseph Aaron, Lancaster-court, Strand.
Joseph Nathan, Plymouth Dock
Jones Solomon, Bunhill-row
Joseph Samuel, Plymouth
Johnson M. & Johnson P. Plym.-Do
Joseph Sam. Gosport
Joseph Sam. Old Dock, Liverpool
Jacob Abraham, Broad-st. Ports.
Job Joseph, & Job Zephon. Truro
Isaac Alex. Somerset-st. Aldgate
Isaac I. Barbican, Plymouth
Jacob Lazarus, Sheerness
Israel Phineuus, Portsmouth
Isaacs Henry, Portsea
Jackson J. J. Bride-c. Blackfriars
Johnson Arnold Israel, Portsea
Joel Moses, Ratcliffe Highway
Jacob Samuel, Union-st. Portsea
Israel Abr. Lemon-st, Goodman's Fields
Isaacs Sam. St. MaryAxe, Leadenhall-street
Israel David, Portsea
Isaacs Isaac, 34, Somerset-street, Aldgate
Isaac P. 6, Northumber-st. Strand
Isaacs Abm. 6, Northumberland-street, Strand.
Jonas Simon, York-street, Commercial-road.
Jonas Jacob, York-st. Commercial. road.
Jonas Baruh R. Corne-st. Dock
Johnson George, Dover
Jacob John, Broad-street, Portsm
Jacobs Henry Prince Garge-st. Portsea
Jonas David, 8, York-street, Commercial-road
Jones J. Chas. 61, Stonesend Southwark.
Jackson Thos. High-st. Shadwell
Jacobs Morris, North-corner-street, Plymouth Dock.
Isaac Alexander and Joseph J. Leon, Great Alie-street

Kennard R. N. Corner-st. Ply.-Do.
Reed John, King's Lynn
Kingdom W. jun. James.st. Adel.
Kershaw T. Parsons-st. Rat.-high.
Kemp Law, Webber-r. St. Geo.-fi.
Kennedy David, Leith
Kimber W. N. North-st. R-lion-sq.
Keys George, Deal
Knight John, Middle-st. Gosport
Kidd Thos. Fountain Bridge, Edinburgh

Levy Lyon, Holywell-st. Strand
Lord Jacob John, Plym.-Dock
Lowe D. St. George's-sq Ports.
Levy Lyon, St. Mary-st. Portsm.
Le Boutillier, G. St. James's walk, Clerkenwell
Levy Mich. St. Mary-st. Portsm.
Levy Sampson, George-st. Plym.
Levy John, Mount-pl. Whitechap.
Livesley Thomas, Cheapside
Livesley Nehemiah, Bolton le Moor.
Levey Eliz. Plymouth
Levoi Montague, Cateaton-st.
Lazarus Lewis, Portsmouth
Levy Joseph, Point-st. Portsm
Lloyd J as. New-et. Old Broad-st.
Levy Jael, near the Parade, Plym.
Levy John, Clock-st. Portsea
Levi Benj. Woolfe, Gibraltar
Larmour John, 14, Wimple-st. Plymouth
Lazarus Samuel, 15, Castle-place, Castle-st. Whitechapel
Lucas Sol. 309, High-st. Chatham
Lyons Joseph, 4, North Corner-street, Plymouth-Dock
Levy Abraham, Barbican, Plym.
Levy Sam. Sunderland
Levy Mark, 2, Catherine-street, Commercial-road.
Lazarus Mark, Queen-st. Portsea
Lea John and J. Edmund, Portsmouth

Moses Abr. College-st. Portsea
Mordecai M. Queen-st. Plym.-Do.
Moses Sam. Wickham-st. Portsea
Moss Elias and N. Joseph, Plymouth Dock.
Mearns W. Barking Church-yard, Tower-street
Manson Samuel Moses, Seine-st.
M'Peace J. Half-way-h. Portsea
Maw Robert, Scarborough
Moses Moses, Dover
Mannington T. & J. Hastings
Martell Geo. St. Mary-st. Portm.
Moses Jos. Daniel-st. Portsea
Mawson Sam. Moses, Lime-st.
Man Henry, St. Mary-hill, Little Tower-street
Macey John, senr. Plymouth.
Morrison I. obert, Shore of Leith
Moss Abraham, Sheerness
Moses Jacob, 53, Lime-street
Musprat J. Pet. Broad-st.-build.
Monshall John, Sheerness
Macgregor Alex. Liverpool
Mitford J. Crawford-st. Montague-square
Mortimer Rd. H. Bush-lane, Cannon-street
Monday Wm. Sheerness
Moses Moses, jun. at Mr. Joseph Moses, South-st. Gosport
Moses I. Wickham-st. Portsea.
Miesegaes Chris. Derrick, City-r.
Macdonald J. Angel-c. Throgm-st.
Moss Elias, 303, George-street Plymouth-Dock
Moss Aaron, 11, Craven Buildings, Drury-lane
Moss H. 33, St. Swithins-lane.
Magnus Lazarus, 345, Chatham
Moses Isaac, 2, Wickham-street, Portsea
Moses Jacob, Duke-st. Plymouth Dock
Montuan John, 2, Great Warner st. Cold-Bath Square
Millman John, East Stonehouse, Plymouth
Mills George, 8, New Gravel-lane Shadwell
Mills Rich. Salford, Manchester
Musprat, J. P. 9, New Broad-st.
Moses J. 1, Ordnance-row, Portsea
Mearns, Wm. Barking church yd
Martell George, Portsmouth
Myers Isaac, Broadquay, Bristol

Nock John, Ordnance-row, Portsea
Nathan Michael, Plymouth-Dock
Nathan Lyonel, do.
Nathan Jacob, Broad-st. Portsm.
Nisbet J. Bolton-le-Moors
Neck E. Ordnance-row, Portsea

Digitized by Google

Nathan H. 13, Swallow-gardens, Rosemary-lane.
Nathan Moses, Point-st. Portsm.
Nathan H.92, Dumsford-st,Stone-house
Nickless John, Bristol
Nathan Aaron, King-st. Plym.
Nicholls Michael, Penzance
Nathan Moses, Wapping-street.
Obee Thos. Weymouth-st
Oliver R. M. Mount-st. Plym.-Do.
O'Neile M. Patrick-st. Cork
Orger W. Water-lane, Tower-st.

Pain Thos. Dover
Preston W. H. 1, Prospect-place, St. George's-fields.
Palmer Wm. 199, Oxford-street.
Phillips S. Common-hard,Portsea
Prowse Roger, James-st. Plym.D.
Peterson Hans, Rose-lane,White-Horse-street, Stepney
Philpot John,St. Swithin's-lane
Pearson John, Wapping-wall
Powers M. Halfway-ho. Portsea
Powers Moses, Old Dock, Liverpool
Powell Evan, Custom-ho.Carna
Perkin Ben. Kerr-st. Plym.-Dock
Powell John, Bath-st. Bristol.
Probert James, 24, Newcastle-st. Strand
Palmer George, 117, High-street, Woolwich
Parr Wm. Madras
Price David, 28,Oyster-st.Portsm.
Pyke Hugh, Chancery-lane
Philpot John, St.Swithin's-lane.
Phelen, C. T. 20, Cecil-street, Strand
Pewsey, Ph. Hen. Commercial chambers, Minories

Ralph Lewis, Plymouth
Rackham Sam. Yarmouth
Romano John, Malta
Rignall James, Commercial-road
Reilly Thos. Sugar-loaf-court, Leadenhall-st.
Reynold James, Southampton-street, Strand.
Reeves Geo. Exeter
Russell T. Chapel-st.E.Stonehou.
Rolfe James, New-cross, Deptf.
Rundle Robert, 68,George-street, Plymouth-Dock
Raphael Hyam, 31, Unicorn-st Portsea
Robinson Nathan, 4, Copthall-buildings, Bank
Richardson Jas. 70, Great Russel-street

Samuel, Nathan, Old Dock, Liverpool.
Skeffington T. Doctors' Commons
Smith Edw. Dalby Ter. City-road
Spence Balfour, Larwick
Sholl Rob. 37, Southampton-st. Strand
Solomon, Emanuel, Canterbury
Smith J. Orford-row, Kent-road.
Shier Jas. Ordnance-row, Portsea
Smale John, Plymouth-Dock
Samuel Solomon, North Shields
SimpsonJ.Gt.Castle-st.Cavend.-sq
Solomon Solomon, Falmouth
Solomon Samuel, Sheerness
Stilwell Thomas, Arundel-st.
Stride John, jun. Artillery-court
SolomonB.Ordnance-row,Portsea
Solomon M. 13, Southgate-street, Exeter.
Smith John, Rose-lane, Stepney
Solomon Sam. New-road Sheern.
Solomons, A. 71, Rosemary-lane.
Soden Martin, Belfast
Stewart Arch, 142, Cheapside
Symonds Alex. Plymouth-Dock
Sloman Joseph, Plymouth-Dock
Sloman Joseph, Chatham.
Smith S. Royal Hill, Greenwich
Smith James, and John Forsyth, Bells-buildings, Salisbury-sq Fleet-st.
Sellars Wm. Poplar
Stokes Benj. Austin-friars
Symons T. George's-st. Plym.-D.
Simpson S. College-st. Portsea
Smart Wm, Plymouth Dock
Solomons Sol.Butcher-st. Portsea
Simon Joseph, Union-st Portsea
Stilwell John, Arundel-st.
Smith Daniel, Arundel-st.
Stanbury R. Kerr-st. Plym.-Dock
Scott A. Cambridge-st.Golden-sq.
Silver Wm. Portsmouth
Stennett S. Baches-row, Hoxton
Snee John A. Bartlett's-building
Spence Balfour, Lerwick, Orkney
Swinden George, Postoffice-place, Liverpool
Solomon Moses, 13, Southgate-st. Exeter
Solomons Samuel, 4, Butler's Buildings, E. Smithfield, Lond.
Swaine James, 243, High-street, Wapping
Sisson Edward, jun. Saltash
Simson Joseph, Ordnance-row, Portsea
Solomon S. Butcher-st. Portsea
Solomon S. Camden st. N.Shields
Symonds Moses, 6, College-st. Portsea
Shute Jonathan, Gosport
Sheddon Robt. and Sons, Charlotte-street, Bedford-squar
Surflen Thos. 11, Maiden-lane, Wood-street
Saulman Isaac John, Long Millgate, Manchester

Tracey W. Common-Hard,Portsea
Ternan M. North Ann-st. Dublin
Thorn W. James-st. Plym. Dock
Tree Sam. Broad-st. Portsmouth
Thomson H. and Tho. L. Burr, Copthall-build.Bank
Tigwell Jas. Middle-st. Gosport
Tournie Joseph, College-street Chelsea Common
TurnerJ. George's-st.Plym.-Dock
Taylor Henry & Co. Tower Hill
Thompson J. D. Duncan-street, Liverpool
Taylor John, Fetter-lane
Triggey Thomas, Founders-court, Lothbury
Tregerthen Anthony, Llanilly, Carmarthen
Tripp Robert, Bristol

Urry Wm. Hard, Portsea
Urry James, Middle-st. Gosport.
VaughanWilliam,Dunster-court, Mincing-Lane.

Werner John, Gt. Windmill-st.
WebsterW. Crown-co. Cheapside
Williams Jeremiah, Swansea
Watts Peter, Dover
Wilson W. R. Crown co. Royal Exchange
Wright Wm. Drury-lane
Webb John, jun. Sheerness
Walsh James, 20, Parliament-st.
Wallis & Holmes, 3 Lyon's-inn.
WalpoleWm.Tyson-place, Kings-land-road
Whitnell Wm. Albion-st. Commercial-road
Whytt David Kedie, Leith
Wood Henry, Liverpool
Webb Jno. St. Mary-st. Portsm.
Whitehurst W. Hen. Parsonage Chalk, Gravesend
Wolrige Eleanor, Plymouth Dock
Wise John Hutchings, Barrack-street, Plymouth-dock
Warder W. S. & Co. Tokenhouse-yard
White William, Deal.
Warwick Wm. 14, Robert's-buildings, Chelsea
Wilkinson John, 57, Charles-street, Westminster.
Wynter Wm. Essex-st. Strand.
Weatherhead Rob. Southampton
WoollettJ.Gould-sq.Crutched-fr.
Wells Joseph, Freemason's-row, Liverpool
Wells John, Freemason's-row, Liverpool

Yoell Abm. Queen-st. Portsm.
Yoell Henry Broad-st. Point, Portsmouth.
Young John, Eustace-st. Dublin

Zachariah Levy, jun. Portsmouth
Zachariah John, Skinners-place, Somers-town

AGENTS FOR OFFICERS OF THE ROYAL MARINES.

Mr. Kempster, No. 122, Great Russell-street, London.
Capt. Madden, Portsmouth.
Messrs. Cox & Son, Hatton-garden.
Mr. Octavius Scott, 1, Manchester-buildings, Cannon-row, Westminster.

Digitized by Google

PRIZES ADVERTISED FOR PAYMENT IN THE LONDON GAZETTES DOWN TO 21st DECEMBER, 1818.

ALERT, SLOOP, *for* seizure of a Boat, *capt.* 27 May 16.—*pay.* 1 Oct.—*Agt.* T. Stillwell.
DITTO, *for* Po and Tartar, *capt.* 15 & 16 May 16. ditto ditto.
DITTO, *for* Youth's Adventure and Betsey, *capt.* 11 July 17. ditto ditto.
ARMIDE, *for* George and Betsey, *capt.* 23 Dec. 13.—*pay.* 9 Oct —*Agt.* J. Dougan.
ACKEN, *for* ditto, only commissioned officers, ditto ditto ditto.
ACASTA, *for* Fortunata, *capt.* 8 June 16.—*pay.* 29 Oct. —*Agt.* T. Stilwell.
DITTO, *for* Curlew, *capt.* 24 July 12. ditto ditto.
DITTO, *for* Federal, (further grant), *capt.* 17 Sept. 12. ditto ditto.
ACKEN, *for* George and Betsey, *capt.* 23 Dec. 13.—*pay.* 26 Oct. 18.—*Agt.* G. R. Hulbert.
ACASTA, *for* General Knox and Cargo, *capt.* 19 Mar. 13.—*pay.* 16 Nov. 18. ditto.
ATALANTA, *for* El St. Jago and Cargo, 11 June 18. ditto ditto.
DITTO, *for* Surveyor, Governor, Strong, Emily and Star, and Cargoes, *capt.* 12 and 14 June 18.—*pay.* 16 Nov. 18.—*Agt.* G. R. Hulbert.
DITTO, *for* Herman and Cargo, *capt.* 21 June 18. ditto ditto.
ASTREA, *for* Gestruydis la Preciosa, *capt.* 8 June 14.—*pay.* 21 Nov. 18—*Agt.* F. M. Ommanney.
ATALANTA, *for* Protectress and Cargo, *capt.* 18 June 18.—*pay.* 13 Nov. 16.—*Agt.* G. R. Hulbert.
BARBADOS, *for* Jonge, Clara, (proceeds reserved to meet expences of La Hermoine, &c.)—*Agts.* Findlay, Bannatyne, and Co.
BOSTOCK, Hospital Ship, *for* Herman and cargo, *capt.* 21 June 13.—*pay.* 16 Nov. 18.—*Agt.* G. R. Hulbert.
BARROSA, *for* Herman, *capt.* 21 June 13.—*pay.* 27 Nov. 18.—*Agt.* J. Dougan,
DITTO, *for* El St. Jago, Surveyor, Emily, Governor, Strong, and Star, *capt.* 11 12 13 & 14 June.—*pay.* 27 Nov. 18.—*Agt.* J. Dougan
BLAZER, *for* Ever, Pascal, Deux Freres, Starch, per Vrow, Elizabeth, *capt.* 17 Mar. 13.—*pay.* 4 Dec. 18.—*Agt.* W. M'Inerheny.
COCKCHAFER, *for* George and Betsey, *capt.* 23 Dec. 13.—*pay.* 9 Oct. 18.—*Agt.* J. Dougan.
CADMUS, *for* Lydia, *capt.* 30 Aug. 17.—*pay.* 28 Oct. 18.—*Agts.* Cooke, Halford, and Son.
CREOLE, *for* Gertruydis la Preciosa, *capt.* 8 June 14.—*pay.* 19 Nov. 18.—*Agt.* T. Stilwell.
CALYPSO, *for* Speculation, *capt.* 17 Mar. 13.—*pay.* 14 Dec. 18.—*Agts.* Cook, Son, and Leopard.
CONFIANCE, *for* Colony of Cayenne, *capt.* 14 Jan. 09.—*pay.* 5 Dec. 18.—*Agt.* John Channon.
DOTEREL, *for* Dominica, (Head-money) *capt.* 22 May 14.—*pay.* 9 Oct.—*Agt.* J. Dougan.
DRAGON, *for* George and Betsey, *capt.* 23 Dec. 13. ditto ditto.
DRIVER, *for* Seizure of Tobacco, *capt.* 5 Feb. 18.—*pay.* 28 Oct. 18.—*Agts.* Cooke, Halford, & Son.
DAPHNE, *for* Ann, (300l. reserved,) *capt.* 9 Jan. 07.—*pay.* 26 Oct. 18.—*Agt.* J. Honyman.
DRAGON, *for* General Knox and cargo, *capt.* 19 Mar. 13.—*pay.* 16 Nov. 18.—*Agt.* G. R. Hulbert.
DIADEM, *for* Herman, *capt.* 21 June 13. ditto ditto.
DIOMEDE, ditto ditto —*pay.* 27 Nov. 18.—*Agt.* J. Dougan.
DASHER, *for* Waldemar, Elizabeth, &c. *capt.* 28 Jan. 08.—*pay.* 10 Dec. 18.—*Agt.* R. Birt.
EDGAR, *for* Hussar, Flink, and Loberen, *capt.* 7 July 10.—*pay.* 21 Dec. 18.—*Agt.* Mr. Harris.
FANTOME, *for* General Knox and cargo, *capt.* 19 Mar. 13—*pay.* 16 Nov. 18.—*Agt.* G. R. Hulbert.
DITTO, *for* El St. Jago, *capt.* 11 June 13 ditto ditto
DITTO, *for* Surveyor, Governor, Strong, Emily, Star, and cargoes, *capt.* 12th and 14th of June 18—*pay.* 16 Nov. 18.—*Agt.* G. R. Hulbert.
FOX, *for* Herman, *capt.* 21 June 13—*pay.* 16 Nov. 18.—*Agt.* G. R. Hulbert
FANTOME, *for* ditto, *capt.* ditto ditto ditto
DITTO, *for* Rolla, *capt.* 29 May 13 ditto ditto
DITTO, *for* Protectress, *capt.* 18 June 13 ditto ditto
GANYMEDE, *for* Sparrow, and spirits, *capt.* 20 Feb. 16, and 7th and 21st of May17—*pay.* 13 Nov. 18.—*Agts.* T. and J. Maude.
HARRIER, *for* Le Charles, hull, and specie, *capt.* 1 July 15—*pay.* 18 Nov. 18.—*Agt.* M. March.
JUNON, *for* General Knox and cargo, *capt.* 19 Mar. 13—*pay.* 16 Nov. 18.—*Agt.* G. R. Hulbert.
DITTO, *for* El St. Jago, *capt.* 11 June 13 ditto ditto
DITTO, *for* Surveyor, Governor, Strong, Emily, Star, and cargoes, *capt.* 12 and 14 June 13—*pay.* 16 Nov. 18.—*Agt.* G. R. Hulbert.
DITTO, *for* Herman and cargo, *capt.* 21 June 13—*pay.* 16 Nov. 18.—*Agt.* G. R. Hulbert.
DITTO, *for* Rolla and cargo, *capt.* 29 June 13 ditto ditto
DITTO, *for* Protectress and cargo, *capt.* 18 May 13 ditto ditto
LAPWING, *for* 106 casks of spirits, 9 May 1818, *pay.* 2 Oct. 18.—*Agt.* J. Clementson.
DITTO, *for* Mary, *capt.* 30 Mar. 18—*pay.* 1 Dec. 13.—*Agt.* J. Clementson.
MAJESTIC, *for* Dominica, (Head-money) *capt.* 22 May 14—*pay.* 9 Oct. 18.—*Agt.* J. Dougan.
MERCURY, *for* Charles the XIIth, *capt.* 29 Sept. 12—*pay.* 12 Nov. 18.—*Agt.* Henry Abbott.
MAIDSTONE, *for* General Knox and cargo, *capt.* 19 Mar. 13—*pay.* 16 Nov. 18.—*Agt.* G. R. Hulbert.
MARLBOROUGH, *for* ditto ditto ditto ditto
DITTO, *for* El St. Jago and cargo, *capt.* 11 June 13 ditto ditto
MOHAWK, *for* ditto ditto ditto ditto
MARLBOROUGH, *for* Surveyor, Governor, Strong, Emily, Star, and cargoes, *capt.* 12th and 14th June 13—*pay.* 16 Nov. 18.—*Agt.* G. R. Hulbert.
MOHAWK, *for* ditto ditto ditto ditto
MARLBOROUGH, *for* Herman, *capt.* 21 June 13 ditto ditto
MOHAWK, *for* ditto ditto ditto ditto
MARINER, *for* ditto ditto ditto ditto
MOSELLE, *for* ditto ditto ditto ditto
MODESTE, *for* Waldemar, Elizabeth, &c. &c., *capt.* 28 Jan. 08—*pay.* 10 Dec. 18.—*Agt.* R. Birt.
MARLBOROUGH, *for* Rolla and cargo, *capt.* 29 May 13—*pay.* 16 Nov. 18.—*Agt.* G. R. Hulbert.
MOHAWK, *for* Protectress and cargo, *capt.* 18 June 13 ditto ditto
DITTO, *for* Rolla and cargo, *capt.* 29 May 13 ditto ditto

Digitized by Google

PRIZES ADVERTISED FOR PAYMENT.—(*Continued.*)

MARLBOROUGH, *for* Protectress, *capt.* 18 June 13—*pay.* 16 Nov. 18.—*Agt.* G. R. Hulbert.
NARCCISSUS, *for* Viper (ordnance stores), *capt.* 17 Jan. 13—*pay.* 16 Nov. 18 ditto
DITTO, *for* General Knox and cargo, *capt.* 19 Mar. 13 ditto ditto
DITTO, *for* El St. Jago and ditto, *capt.* 11 June 13 ditto ditto
DITTO, *for* Surveyor, Governor, Strong, Emily, Star, and cargoes, *capt.* 12th and 14th June 13.—*pay.* 16 Nov. 18.—*Agt.* G. R. Hulbert.
DITTO, *for* Herman and cargo, *capt.* 21 June 13—*pay.* 16 Nov. 18.—*Agt.* G. R. Hulbert.
NEMESIS, *for* ditto, *capt.* 27 Nov. 13—*pay.* 27 Nov. 18.—*Agt.* J. Dougan.
NARCISSUS, *for* Rolla and cargo, *capt.* 29 May 13—*pay.* 16 Nov. 18.—*Agt.* G. R. Hulbert.
DITTO, *for* Protectress, *capt.* 18 June 13 ditto ditto
PHEASANT, *for* Anne (300l. reserved), *capt.* 9 Jan. 07—*pay.* 27 Oct. 18.—*Agt.* John Honyman.
POICTIERS, *for* Wasp (ordnance stores, and head-money), Frolic (ordnance stores recaptured), *capt.* 18 Oct. 12.—*pay.* 16 Nov. 18.—*Agt.* G. R. Hulbert.
PLANTAGENET, *for* Herman and cargo, *capt.* 21 June 13—*pay.* 16 Nov. 18.—*Agt.* G. R. Hulbert.
PHŒBE, *for* St. Nichola, 1 and 2, and name unknown, *capt.* 7th, 10th, and 12th July 09—*pay.* 48 December 18.—*Agts.* Cooke and Halford.
REYNARD, *for* No. 35, and Lilla Maria and William, *capt.* 23 and 24 Mar. 13, and 18 Nov. 13, *pay.* 3 Oct. 18.—*Agt.* Wm. Marsh.
ROMULUS, *for* Herman, *capt.* 21 June 13—*pay.* 27 Nov. 18.—*Agt.* J. Dougan.
SPARTAN, *for* Ellen, *capt.* 10 June 07—*pay.* 26 Sept. 18.—*Agt.* Henry Abbott.—Proportions applied to the liquidation of expenses incurred on the Juliana and Carpenter.
DITTO, *for* Beate, *capt.* 11 Oct. 07—*pay.* 26 Sept. 18.—*Agt.* Henry Abbott.—Part of proportions applied to the liquidation of expenses incurred on the Juliana and Carpenter, besides those on the Ellen
DITTO, *for* Postiglione, *capt.* 18 Nov. 07—*pay.* 26 Sept. 18.—*Agt.* Henry Abbott.
DITTO, *for* Fair American, *capt.* 25 Dec. 07—*pay.* 26 Sept. 18 ditto
SPIDER, *for* Charles the XIIth, *capt.* 28 Sept. 12—*pay.* 17 Oct. 18.—*Agt.* P. M. Ommanney.
SEVERN, *for* Hope, *capt.* 12 Aug. 17—*pay.* 26 Oct. 18.—*Agts.* W. M'Culloch, T. G. Wills, and Philip Thovez
SOPHIE, *for* George and Betsey cargoes, *capt.* 23 Dec. 13—*pay.* 26 Oct. 18.—*Agt.* G. R. Hulbert.
SAN DOMINGO, *for* Herman, *capt.* 21 June 13—*pay.* 16 Nov. 18 ditto ditto
SUCCESS, *for* ditto ditto ditto ditto
TELEGRAPH, *for* Betsey, *capt.* 5 Oct. 16—*pay.* 21 Oct. 18.—*Agt.* T. Stilwell.
TIBER, *for* Jonge, Teressa, and Dove, *capt.* 20 Mar. 17, and 17 May 18—*pay.* 13 Oct. 18.—*Agt.* M. March.
TERPSICHORE, *for* Waldemar and Elizabeth, &c. &c., *capt.* 28 Jan. 08—*pay.* 10 Dec. 18.—*Agt.* R. Birt.
VICTORIOUS, *for* General Knox and cargo, *capt.* 19 Mar. 13—*pay.* 16 Nov. 18.—*Agt.* G. R. Hulbert.
DITTO, *for* El St. Jago and cargo, *capt.* 11 June 13 ditto ditto
DITTO, *for* Surveyor, Governor, Strong, Emily, and Star, *capt.* 12th and 14th June 13—*pay.* 16 Nov. 18.—*Agt.* G. R. Hulbert.
DITTO, *for* Herman, *capt.* 21 June 13—*pay.* 16 Nov. 18.—*Agt.* G. R. Hulbert.
DITTO, *for* Rolla, *capt.* 29 May 13 ditto ditto
DITTO, *for* Protectress, *capt.* 18 June 13 ditto ditto
WELLINGTON (revenue cruizer), seizure of some tobacco, *capt.* 5 Feb. 18.—*pay.* 28 Oct. 18.—*Agts.* Cooke, Halford, and Son.

Digitized by Google

PROMOTIONS.

NAMES.	NAMES.	NAMES.
Captains.	Rob. Bruce	H. V. Huntley
W. B. Dashwood	Alex. Borthwick	John Carnac
Martin White	Wm. Richardson *(a)*	Leou. C. Rooke
John Cookesley	Wm. Grint	*Hon.* Charles Legge
James Murray	Wm. Jardine Puchhas	Marcus Worsley
Chas. G. R. Phillott	Robert Boyle	Frank Ramsden
George M. Jones	Michael Stackpoole	Edward H. Thorpe
Wm. Wolridge	Francis Brace	John L. Clayton
James K. White	*Hon.* Geo. Barrington	W. B. Greene
John Ross	*Superannuated Commanders.*	Geo. Young *(d)*
James Stirling *(a)*	Charles Woodger	Samuel Kneeshawe
Amos F. Westropp	Harry Dawe	John M. Laws
George Brine	Wm. Mules	John Watt
Right Hon. Lord John Hay	Owen Williams *(a)*	Henry H. Johnstone
Const. R. Moorsom	*Lieutenants.*	*Right Hon.* George Viscount Mandeville
Hon. Geo. John Perceval	Thomas Botcler	*Surgeons.*
Commanders.	James L. Parkin	John Runciman
Wm. D. Evance	Francis Witham	Wm. Anderson
Sam. Sparshott	Chas. Fleetwood	
Rich. Grant		

APPOINTMENTS.

Rear-Admiral, ✻*Sir* Thomas F. Fremantle, to be Commander in Chief in the Mediterranean.—*Flag-Lieutenant,* John Branford.
Rear-Admiral, Edward Griffith, to be Commander in Chief at Halifax—*Flag-Lieutenant,* Edward A. Haughton.

NAMES.	SHIPS.	NAMES.	SHIPS.
Captains.		Wm. Hicks *(a)*	Camelion
W. B. Dashwood	Amphion	Chas. Witham	Ditto
Chas. Stirson	Arab	Chas. Fleetwood	Conqueror
Wm. Popham	Beaver	Thos. J. J. W. Davis	Cyrus
W. J. Mingay	Camelion	S. Jervois	Dauntless
W. N. Glasscock *(act.)*	Carnation	R. H. Cockerell	Ditto
Hon. V. Gardner	Dauntless	Geo. Baker	Ditto
C. B. Strong	Morgiana	Nich. Chapman	Dwarf
Arthur Fanshawe	Newcastle	God. Brereton	Eurydice
B. M. Kelly	Pheasant	Francis Witham	Ditto
A. P. Hollis	Ramillies	Geo. Vevers	Favourite
W. D. Evance	Redpole	H. V. Huntley	Forth
S. C. Rowley	Spencer	Robt. Tait	Glasgow
Hon. Fred. Noel	Spey	Geo. H. Jenkin	Grasshopper
✚*Sir* T. M. Hardy, *Bt.*	Superb	J. S. Williams (	Larne
Hon. J. Gordon, *(act.)*	Tamar	*Rt. Hon. G. Vis.* Mandeville	Ditto
✻F. L. Maitland	Vengeur	J. W. O. Ricketts	Leander
Tho. W. Carter	Wasp	Thos. Penberthy	Lee
Tho. G. Caulfeild	Windsor Castle	Wm. Mudge	Leven
Barnard Yeoman	Wolf	Geo. F. Ryves	Morgiana
Geo. W. Willes	Wye	Hugh S. Head	Ditto
Lieutenants.		John P. Baker	Newcastle
R. Weatherley	Abundance	Henry Walker *(a)*	Ditto
R. S. Gibson	Alban	John S. Brisbane	Ditto
Hon. F. Spencer	Albion	John A. Mouat	Ditto
John Carnac	Ditto	Ed. A. Haughton, F. L.	Ditto
R. J. Nash	Alert	Jos. C. Cory	Northumberland
Thos. Botcler	Antelope	Thos. Marriot	Orlando
Chr. Wyvill	Arab	Ed. H. Jacob	Pheasant
Fred. Chamier	Ditto	Wm. Oldrey	Pioneer
Leo. C. Rooke	Bacchus	N. G. Corbett	Raleigh
Henry King	Beaver	Joseph Soady	Revolutionnaire

NAMES.	SHIPS.	NAMES.	SHIPS.
John F. Dawson	Rochfort	Rob. Yule	Spencer
Geo. C. Oliver	Ditto	Wm. Petre	Superb
Francis Blair	Salisbury	Jas. Welch	Swinger
John Forster	Sapphire	P. Parker	Vengeur
G. V. Jackson	Serapis	J. Botham	Wasp
Richard Barton	Severn	Wm. Purdo	Windsor Castle
H. C. Collins	Supernumerary ditto	Thos. Collins	Wolf
E. R. P. Mainwaring	Ditto ditto		
B. Andrews	Ditto ditto	*Surgeons.*	
John Read	Ditto ditto	Robert M'Dowell	Arab
James Brasier	Spencer	J. Loudon	Camelion
Henry Sheridan	Ditto	N. Churchill	Cyrus
John Reeve	Starling	Alex. Nisbet	Dauntless
Wm. Chasman	Superb	Nich. Roche	Ferret
H. C. Goldsmith	Ditto	Pat. M'Ternan (*act.*)	Grasshopper
Henry S. Wilson	Surly	Chas. Carpue	Morgiana
Jod. Leigh	Sybille	Jos. M'Carogher	Newcastle
Edw. Colman	Ditto	Alex. Dunbar	Pheasant
Richard Saumarez	Ditto	Elias Ryall	Raleigh
Charles Gordon	Tagus	Isaac Noot	Revolutionnaire
Henry Sankey	Vengeur	Rowland Griffith	Rochfort
John Lapslie	Ditto	John Laird	Serapis
Samuel Drewry	Ditto	John Williams	Severn
Henry M'Clintoch	Wasp	Jos. Dallaway	*Supernumerary* do.
G. W. St. J. Mildmay	Ditto	Chas. Miller	Ditto Ditto
Henry Pryce	Windsor Castle	Henry Carter (*act.*)	Shearwater
R. M. Tedd	Ditto	Mich. Goodsir	Sophie
George Pierce	Ditto	Mark Thompson	Spencer
Joseph Pearse	Ditto	Caryer Vickery	Superb
James Bulkeley	Wolf	Thos. Dunlop	Tribune
David Harrop	Ditto	William Colvin	Vengeur
John Bendyshe	Wye	John Lawson	Wasp
Andrew Drew	Ditto	Robt. Kirkwood	Windsor Castle
Thomas Townsend	Fancy, revenue cutter	David Patton	Wolf
Francis Little	Rutland ditto	Geo. Brown (2.)	Wye
Royal Marines.		*Assistant Surgeons.*	
Capts. Gilbert Elliot	Glasgow	John Gilchrist	Abundance
Thos. H. Morice	Liffey	J. M. Madden	Aid
J. Bartleman	Newcastle	John Knox	Alban
Wm. Rowe	Rochfort	David Nimmo	Albion
Wm. Ramsay	Severn	Wm. Clarke (2)	Ditto
Geo. Gray	Vengeur	Thos. Thompson	Amphion
1*st Lts.* Dun. Campbell	Forth	Wm. Connon	Argonaut
D. Marley	Newcastle	Peter Lothian	Ditto
J. P. Pleydell	Spartan	John Thomson	Conqueror
Wm. Lawrie	Sybille	Rob. Wylie	Cyrus
Thos. Appleton	Vengeur	James Low	Dauntless
Thos. Wearing	Wye	Pat. Boyle	Dwarf
2*d Lts.* James Clarke	Conqueror	Jos. Steret	Eurydice
Wm. White	Impregnable	Evan Davies	Larne
J. F. Elliot	Spencer	George Webster (2)	Leander
		Peter Fisher	Leven
Masters.		John Morgan (2)	Mermaid
Wm. Millar (*a*)	Abundance	Neal Robinson	Morgiana
Rich. Johns	Alban	George Roberts	Newcastle
F. P. Bentley	Camelion	Andrew Small	Ditto
Geo. Millard	Conqueror	M. M'Ennally	Parthian
Thos. Read	Cyrene	Tim. Kelty	Pheasant
Jas. Allan	Cyrus	Wm. Aikin	Pioneer
F. P. Lurchen	Dauntless	Alex. Reid	Podargus
R. Holmes	Driver	Wm. Clarke (1)	Redpole
John Bolton	Dwarf	James Veitch (1)	Redwing
Geo. Dujardine	Fly	Thos. A. Miller	Rochfort
John Andrews	Hyæna	Wm. Strang	Ditto
Jos. Higgs	Leven	Thos. Davies	Serapis
Geo. F. Morice	Liffey	Allen M'Laren	
J. B. North	Morgiana	Isaac Dias	
Jas. Napier	Newcastle	Jos. M'Gowan	
R. Anderson	Ontario	Wm. Dickson	
Rob. Power	Pheasant	Alex. Wood	
J. Trivick	Pike	Wm. Cannon	*Supernumeraries*
Edward Hankin	Pioneer	John Buist	Severn
J. J. H. Lingard	Raleigh	Wm. Lane	
Dan. Lye	Rochfort	Philip O'Reilly	
D. Beynon	Sapphire	Jos. Kerr	
C. W. M'Lean	Slaney	Jer. Riordan	
J. Woodthorpe	Sophie	Mat. Little	

Digitized by Google

NAMES.	SHIPS.	NAMES.	SHIPS.
Pat. Clarke	Spencer	Geo. Wallis	Pheasant
J. R. Rees	Superb	John Curtis	Serapis
H. B. White	Tribune	Thos. F. Jessop	Superb
George M'Millan	Vengeur	Allan Field	Vengeur
James Ede	Ditto	Chas. Grills	Wasp
John Campbell	Wasp	John Cole	Windsor Castle
Joseph Beaman	Windsor Castle	Wm. Davies	Wolf
Peter Boyd	Wye	Wm. Sandy (a)	Wye
Pursers.		*Chaplains.*	
John Jermaine	Abundance	Wm. Evans	Bulwark
R. Kippen	Arab	Edward Brice	Hyperion
Thos. Allan	Camelion	Geo. Cuthbert	Queen Charlotte
Jos. Marshall	Dauntless	David Lloyd	Ramillies
Thos. Fitzgerald	Impregnable	Jas. W. Maguire	Salisbury
Alex. Risch	Morgiana	Jas. Dunne	Vengeur
John Fillis	Newcastle	John Kirby	Wye

W. CLOWES, Printer, Northumberland-court, Strand.

Digitized by Google

Digitized by Google

Digitized by Google

Admiralty-Office.

By Authority.

THE

NAVY LIST,

CORRECTED TO

THE END OF MARCH, 1819.

CONTENTS.

	Page
Admiralty-Office	119
——— Council and Solicitor for	117
——— Courts, Judges and Officers of	ib.
Agents, Navy, Marine, and Prize	135
Appointments, New	141
Assistant Surgeons, List of, in Seniority	44
——— Alphabetical	110
Bath, Knights and Companions of	50
Captains of the Navy, List of, in Seniority	5
——— Alphabetical	69
——— Retired with Rank of Rear-Admiral	5
——— of Marines., List of, in Seniority	29
——— Alphabetical	95
Chaplains, List of	117
Civil Service of the Navy	119
Commanders, List of, in Seniority	9
——— Alphabetical	73
Dispensers of Hospitals, List of, Seniority	45
——— Alphabetical	116
Dock-Yards, Officers of	120
Flag-Officers, List of, in Seniority	3
——— in Commission	51
Greenwich Hospital	124
Half Pay, Rates of	126
Hospitals and Sick Quarters, Officers of,	122
Hospital Mates, List of, in Seniority	45
——— Alphabetical	112
Judge-Advocates, List of Persons acting as	118
Judges and Officers of Admiralty Courts	117
Judicial Department of the Admiralty	ib.
Knights of the Bath	50
Knights of Windsor	13
Lieuts. of the Navy, List of, in Seniority	14
——— Alphabetical	77
Lieutenants, Retired with Rank of Commanders	13
Lieutenants of Flag-Officers	51
——— 1st and 2d of Marines, List of	30
Longitude, Commissioners for Discovering	119
Marines, Officers of, in Seniority	29
——— List of Officers, in Alphabetical Order	95
Marines, Captains, Alphabetical List of,	ib.
——— Lieutenants, 1st and 2d, Alphabetical List of	97
——— Rates of Pay of	134
Marine Artillery,	33
Marine Officers, Retired and Reduced, Lists of,	34
——— Agents for	137
——— Staff of the Corps	34
Masters of the Navy, List of, in Seniority	37
——— Alphabetical	109
Medical Officers, List of, in Seniority	40
——— Alphabetical	105
Navy, Alphabetical List of	51
Navy-Office, Commissioners, Secretaries, and Clerks	119
Navy Pay-Office, Treasurer, Paymaster, and Clerks	122
Navy and Prize Agents, Licensed	135
Naval Asylum, Greenwich	125
Naval College at Portsmouth	124
Naval Yards, Abroad and at Home	120
Pay, Rates of	127
Pension-List, Officers for Wounds	124
Pensions, Rates allowed Widows of Officers	ib.
Physicians, List of, in Seniority	40
——— Alphabetical	105
——— of Fleets	41
Post-Office Packets	123
Prize-Courts on each Station	117
Prize-Agents Licensed, List of	135
Prize-Money advertised for Distribution	138
Prizes condemned, Reports of	138
Promotions	141
Pursers, List of, in Seniority	46
——— Alphabetical	113
Ratings of Ships	132
Revenue Cruisers, List of	123
Secretaries of Flag-Officers	51
Sick Quarters and Hospitals, Officers at each	122
Surgeons & Assistants, List of, in Seniority	40
——— Alphabetical	105
Transport Service, List of Officers employed in	121
Vice-Admiralty, Courts, Judges, and Officers of	117
Victualling-Office, Commissioners, Secretary, and Clerks	122
Victualling Establishments, Officers at each	122
Widows' Pensions, Rates of	125
Wounded Officers on the Pension-List	ib.

PUBLISHED BY JOHN MURRAY,

BOOKSELLER TO THE ADMIRALTY AND BOARD OF LONGITUDE,

No. 50 ALBEMARLE-STREET.

Freeman, Wm. Deptford
Fowlis Thos. New Basinghall-st.
Foot Jonas, Fore-st. Plym.-Dock
Fox Barba B. Gosport-beach.
Farmer Joseph, Deptford
Friedeberg Morris, Mitre-alley, Portsea
Friend Wm. James st. Plymouth Dock
Farncomb Jno. 9, Tower-street
Farrell Cornelius, Gosport

Greenwood, Cox, & Co. Craig's-c
Garland W. 12, Upper Thames-st.
Godwin John, King-st. Deptford
Griffiths & Farncombe, Tower-st.
Gibson Joseph, Gosport
Greenland J. Aug. 6, Temple Chambers, Fleet-street.
Gent Thos. North Yarmouth
Gooding Jas. Wapping, Liverp.
Goodeve James, 49, High-street, Portsmouth.
Greenland Thos. New-street-sq.
Gould John, Albion pl. Walworth
Greenland W. Temple Chambers
Garland P. George st. Plym.-Do.
Gude Geo. Gray s-inn-place
Gilbard Henry, Fore-street, Plymouth-dock
Gill Wm. Wish-st. Southsea
Glover J. R. Maddock-street, Hanover-square
Gwyer T. T. Princes-st. Bristol
Grant Geo. jun. Portsmouth.
Grove Geo. Temple Chambers, Fleet Street.
Graham Chas., at Messrs. Cooke and Halford's
Grisdale Wm. Whitehaven

Harris Emanuel, Newcastle-st. Strand
Halse Thos. Bradford, Wilts
Hallet & Hardie, Queen-street, Cheapside
Holloway & Lyte, Adelphi
Hames George, Hunter-st. Brunswick-square
Holloway Samuel, Lynn, Norfolk
Haslam John, Bolton-le-Moors
H Imes Wm. Lyon's-inn
Hart Samuel, Market-st. Plym.
Harris Geo. Field, Plym.-Dock
Hesling Gust. Griffin-str. Shadw
Harris W. Water-st. Strand
Hazel Geo. Swansea
Horton W. F. George-st. Glasgow
Hay James, Berwick in Shetland
Howard J. S. Kingston-upon-Hull
Hart Isaac, Broad-st. Portsm.
Hart Emanuel, Fore-st. Plym.-Do.
Hoskins Robert, jun. Sheerness
Hall C. C. Layton's-build. Southw.
Huish H. & R. St. Amour, Portsm.
Heath Richard, Portsea
Hazlewood & Co. vide Warder
Hart Jos. Com. Hard, Portsea
Hart Abraham, Broad-st. Portsm.
Hatfield A. W. Falmouth
Hugall T. Old Round-ct. Strand
Harry W. M. King-st. Deptford
Hodson J. H. Whitehaven
Harrison Alex. Goodwill, 5, Sugarloaf-court, Leadenhall-st.
Hodson Henry, jun. Wigan
Harris Abra. 143, Rosemary-lane.
Hart Abraham and L. Cohen, 20, East Smithfield
Hart Abraham Northumberland-street, Strand
Haig Richard, Chatham

Holt John, Old Gravel-lane
Hart J. Ranwell's-court, Portsea

Joseph Aaron, Lancaster-court, Strand
Joseph Nathan, Plymouth Dock
Jones Solomon, Dunhill-row
Joseph Samuel, Plymouth
Johnson M. & Johnson P. Plym.-Do
Joseph Sam. Gosport
Joseph Sam. Old Dock, Liverpool
Jacob Abraham, Broad-st. Ports.
Job Joseph, & Job Zephon. Truro
Isaac Alex. Somerset-st. Aldgate
Isaac I. Barbican, Plymouth
Jacob Lazarus, Sheerness
Israel Phineas, Portsmouth
Isaacs Henry, Portsea
Jackson J. J. Bridc-e. Blackfriars
Johnson Arnold Israel, Portsea
Joel Moses, Ratcliffe Highway
Jacob Samuel, Union-st. Portsea
Israel Abr. Lemon-st, Goodman's Fields
Isaacs Sam. St. MaryAxe, Leadenhall-street
Israel David, Portsea
Isaacs Isaac, 34, Somerset-street, Aldgate
Isaac P. 6, Northumber-st. Strand
Isaacs Abm. 6, Northumberland-street, Strand.
Jonas Simon, York-street, Commercial-road.
Jonas Jacob, York-st. Commercial road.
Jonas Barnh R. Corne-st. Dock
Johnson George, Dover
Jacob John, Broad-street, Portsm
Jacobs Henry Prince Garge-st. Portsea
Jonas David, 8, York-street, Commercial-road
Jones J. Chas. 61, Stonesend Southwark.
Jackson Thos. High-st. Shadwell
Jacobs Morris, North-corner-street, Plymouth Dock.
Isaac Alexander and Joseph J. Leon, Great Alie-street

Kennard Rt. N. Corner-st. Ply.-Do.
Keed John, King's Lynn
Kingdom W. jun. James.st. Adel.
Kershaw T. Parsons-st. Rat.-high.
Kemp Law, Webber-r. St. Geo.-fi.
Kennedy David, Leith
Kimber W. N. North-st. R-lion-sq.
Keys George, Deal
Knight John, Middle-st. Gosport
Kidd Thos. Fountain Bridge, Edinburgh

Levy Lyon, Holywell-st. Strand
Lord Jacob John, Plym.-Dock
Lowe D. St. George's-sq Ports.
Levy Lyon, St. Mary-st. Portsm.
Le Boutillier, G. St. James's walk, Clerkenwell
Levy Mich. St. Mary-st. Portsm.
Levy Sampson, George-st. Plym.
Levy John, Mount-pl. Whitechap.
Livesley Thomas, Cheapside
Livesley Nehemiah, Bolton le Moor.
Levey Eliz. Plymouth
Levoi Montague, Cateaton-st.
Lazarus Lewis, Portsmouth
Levy Joseph, Point-st. Portsm
Lloyd Jas. New-st. Old Broad-st.
Levy Jael, near the Parade, Plym.
Levy John, Clock-st. Portsea

Levi Benj. Woolfe, Gibraltar
Larmour John, 14, Wimple-st. Plymouth
Lazarus Samuel, 15, Castle-place, Castle-st. Whitechapel
Lucas Sol. 393, High-st. Chatham
Lyons Joseph, 4, North Corner-street, Plymouth-Dock
Levy Abraham, Barbican, Plym.
Levy Sam. Sunderland
Levy Mark, 2, Catherine-street, Commercial-road.
Lazarus Mark, Queen-st. Portsea
Lea John and J. Edmund, Portsmouth

Moses Abr. College-st. Portsea
Mordecai M. Queen-st. Plym.-Do.
Moses Sam. Wickham-st. Portsea
Moss Elias and N. Joseph, Plymouth Dock.
Mearns W. Barking Church-yard, Tower-street
Manson Samuel Moses, Seine-st.
M'Peace J. Half-way-h. Portsea
Maw Robert, Scarborough
Moses Moses, Dover
Mannington T. & J. Hastings
Martell Geo. St. Mary-st. Portm.
Moses Jos. Daniel-st. Portsea
Mawson Sam. Moses, Lime-st.
Man Henry, St. Mary-hill, Little Tower-street
Macey John, senr. Plymouth.
Morrison I. obert, Shore of Leith
Moss Abraham, Sheerness
Moses Jacob, 53, Lime-street
Muspratt J. Pet. Broad-st.-build.
Monshall John, Sheerness
Macgregor Alex. Liverpool
Mitford J. Crawford-st. Montague-square
Mortimer H. H. Bush-lane, Cannon-street
Monday Wm. Sheerness
Moses Moses, jun. at Mr. Joseph Moses, South-st. Gosport
Moses I. Wickham-st. Portsea.
Micsegnes Chris. Derrick, City-r.
Macdonald J. Angel-c. Throgm-st.
Moss Elias, 303, George-street Plymouth-Dock
Moss Aaron, 11, Craven Buildings, Drury-lane
Moss H. 33, St. Swithins-lane.
Magnus Lazarus, 345, Chatham
Moses Isaac, 2, Wickham-street, Portsea
Moses Jacob, Duke-st. Plymouth Dock
Montman John, 9, Great Warner st. Cold-Bath Square
Millman John, East Stonehouse, Plymouth
Mills George, 8, New Gravel-lane Shadwell
Mills Rich. Salford, Manchester
Muspratt, J. P. 9, New Broad-st.
Moses J. 1, Ordinance-row, Portsea
Mearns, Wm. Barking church yd
Martell George, Portsmouth
Myers Isaac, Broadquay, Bristol

Nock John, Ordnance-row, Portsea
Nathan Michael, Plymouth-Dock
Nathan Lyonel, do.
Nathan Jacob, Broad-st. Portsm.
Nisbet J. Bolton-le-Moors
Neck E. Ordnance-row, Portsea

Digitized by Google

Nathan H. 13, Swallow-gardens, Rosemary-lane.
Nathan Moses, Point-st. Portsm.
Nathan H.2, Dumsford-st,Stonehouse
Nickless John, Bristol
Nathan Aaron, King-st. Plym.
Nicholls Michael, Penzance
Nathan Moses, Wapping-street.
Obee Thos. Weymouth-st
Oliver R. M. Mount-st. Plym.-Do.
O'Neile M. Patrick-st. Cork
Orger W. Water-lane, Tower-st.

Pain Thos. Dover
Preston W. H. 1, Prospect-place, St. George's-fields.
Palmer Wm. 199, Oxford-street.
Phillips S. Common-hard,Portsea
Prowse Roger, James-st. Plym.D.
Peterson Hans, Rose-lane,White-Horse-street, Stepney
Philpot John,St. Swithin's-lane
Pearson John, Wapping-wall
Powers M. Halfway-ho. Portsea
Powers Moses, Old Dock, Liverpool
Powell Evan, Custom-ho.Carna
Perkin Ben. Kerr-st. Plym.-Dock
Powell John, Bath-st. Bristol.
Probert James, 24, Newcastle-st. Strand
Palmer George, 117, High-street, Woolwich
Parr Wm. Madras
Price David, 28,Oyster-st.Portsm.
Pyke Hugh, Chancery-lane
Philpot John, St.Swithin's-lane.
Phelen, C. T. 20, Cecil-street, Strand
Pewsey, Ph. Hen. Commercial chambers, Minories.

Ralph Lewis, Plymouth
Rackham Sam. Yarmouth
Romano John, Malta
Rignall James, Commercial-road
Reilly Thos. Sugar-loaf-court, Leadenhall-st.
Reynold James, Southampton-street, Strand.
Reeves Geo. Exeter
Russell T. Chapel-st.E.Stonehou.
Rolfe James, New-cross, Deptf.
Rundle Robert, 88,George-street, Plymouth-Dock
Raphael Hyam, 31, Unicorn-st Portsea
Robinson Nathan, 4, Copthall-buildings, Bank
Richardson Jas. 70, Great Russel-street

Samuel, Nathan, Old Dock, Liverpool.
Skeffington T. Doctors' Commons
Smith Edw. Dalby Ter. City-road
Spence Balfour, Larwick
Sheil Rob. 37, Southampton-st. Strand

Solomon, Emanuel, Canterbury
Smith J. Orford-row, Kent-road.
Shier Jas. Ordnance-row, Portsea
Smale John, Plymouth-Dock
Samuel Solomon, North Shields
SimpsonJ.Gt.Castle-st.Caven.-sq
Solomon Solomon, Falmouth
Somers Samuel, Sheerness
Stilwell Thomas, Arundel-st.
Stride John, jun. Artillery-court
SolomonB.Ordnance-row,Portsea
Solomon M. 13, Southgate-street, Exeter.
Smith John, Rose-lane, Stepney
Solomon Sam. New-road Sheern,
Solomons, A. 71, Rosemary-lane.
Soden Martin, Belfast
Stewart Arch. 129, Cheapside
Symonds Alex. Plymouth-Dock
Sloman Joseph, Plymouth-Dock
Sloman Joseph, Chatham.
Smith S. Royal Hill, Greenwich
Smith James, and John Forsyth, Bells-buildings, Salisbury-sq Fleet-st.
Sellars Wm. Poplar
Stokes Benj. Austin-friars
Symons T. George's-st. Plym.-D.
Simpson S. College-st. Portsea
Smart Wm. Plymouth Dock
Solomons Sol.Butcher-st. Portsea
Simon Joseph, Union-st Portsea
Stilwell John, Arundel-st.
Smith Daniel, Arundel-st.
Stanbury R. Kerr-st. Plym.-Dock
Scott A. Cambridge-st.Golden-sq.
Silver Wm. Portsmouth
Stennett S. Baches-row, Hoxton
Snee John A. Bartlett's-building
Spence Balfour, Lerwick, Orkney
Swinden George, Postoffice-place, Liverpool
Solomon Moses, 13, Southgate-st. Exeter
Solomons Samuel, 4, Butler's Buildings, E. Smithfield, Lond.
Swaine James, 243, High-street, Wapping
Sisson Edward, jun. Saltash
Simson Joseph, Ordnance-row, Portsea
Solomon S. Butcher-st. Portsea
Solomon S. Camden st. N.Shields
Symonds Moses, 6, College-st. Portsea
Shute Jonathan, Gosport
Sheddon Robt. and Sons, Charlotte-street, Bedford-square
Surflen Thos. 11, Maiden-lane, Wood-street
Saulman Isaac John, Long Millgate, Manchester

TraceyW.Common-Hard,Portsea
Ternan M. North Ann-st. Dublin

Thorn W. James-st. Plym. Dock
Tree Sam. Broad-st. Portsmouth
Thomson H. and Tho. L. Burr, Copthall-build.Bank
Tigwell Jas. Middle-st. Gosport
Tournie Joseph, College-street Chelsea Common
Turner J. George's-st.Plym.-Dock
Taylor Henry & Co. Tower Hill
Thompson J. D. Duncan-street, Liverpool
Taylor John, Fetter-lane
Triggey Thomas, Founders-court, Lothbury
Tregerthen Anthony, Llanilly, Carmarthen
Tripp Robert, Bristol

Urry Wm. Hard, Portsea
Urry James, Middle-st. Gosport.
VaughanWilliam,Dunster-court, Mincing-Lane.

Werner John, Gt. Windmill-st.
WebsterW. Crown-co. Cheapside
Williams Jeremiah, Swansea
Watts Peter, Dover
Wilson W. R. Crown co. Royal Exchange
Wright Wm. Drury-lane
Webb John, jun. Sheerness
Walsh James, 20, Parliament-st.
Wallis & Holmes, 3 Lyon's-inn.
WalpoleWm.Tyson-place, Kings-land-road
Whitwell Wm. Albion-st. Commercial-road
Whytt David Kedie, Leith
Wood Henry, Liverpool
Webb Jno. St. Mary-st. Portsm.
Whitehurst W. Hen. Parsonage Chalk, Gravesend
Wolrige Eleanor, Plymouth Dock
Wise John Hutchings, Barrack-street, Plymouth-dock
Warder W. S. & Co. Tokenhouse-yard
White William, Deal.
Warwick Wm. 14, Robert's-buildings, Chelsea
Wilkinson John, 57, Charles-street, Westminster.
Wynter Wm. Essex-st. Strand.
Weatherhead Rob. Southampton
WoolletJ.Gould-sq.Crutched-fr.
Wells Joseph, Freemason's-row, Liverpool
Wells John, Freemason's-row, Liverpool

Yoell Abm. Queen-st. Portsm.
Yoell Henry Broad-st. Point, Portsmouth.
Young John, Eustace-st. Dublin

Zachariah Levy, jun Portsmouth
Zachariah John, Skinners-place, Somers-town

AGENTS for OFFICERS of the ROYAL MARINES.

Mr. Kempster, No. 124, Great Russell-street, London.
Capt. Madden, Portsmouth.
Messrs. Cox & Son, Hatton-garden.
Mr. Octavius Scott, 1, Manchester-buildings, Cannon-row, Westminster.

Digitized by Google

PRIZES ADVERTISED FOR PAYMENT IN THE LONDON GAZETTES DOWN TO 21st DECEMBER, 1818.

ALERT, SLOOP, *for* seizure of a Boat, *capt.* 27 May 16.—*pay.* 1 Oct.—*Agt.* T. Stillwell.
DITTO, *for* Polend Tartar, *capt.* 15 & 16 May 16. ditto ditto.
DITTO, *for* Youth's Adventure and Betsey, *capt.* 11 July 17. ditto ditto.
ARMIDE, *for* George and Betsey, *capt.* 23 Dec. 13.—*pay.* 9 Oct —*Agt.* J. Dougan.
ACKEN, *for* ditto, only commissioned officers, ditto ditto ditto.
ACASTA, *for* Fortunata, *capt.* 8 June 16.—*pay.* 29 Oct. —*Agt.* T. Stilwell.
DITTO, *for* Curlew, *capt.* 24 July 12. ditto ditto.
DITTO, *for* Federal, (further grant), *capt.* 17 Sept. 12. ditto ditto.
ACKEN, *for* George and Betsey, *capt.* 23 Dec. 13.—*pay.* 26 Oct. 18.—*Agt.* G. R. Hulbert.
ACASTA, *for* General Knox and Cargo, *capt.* 19 Mar. 13.—*pay.* 16 Nov. 18. ditto.
ATALANTA, *for* El St. Jago and Cargo, 11 June 18. ditto ditto.
DITTO, *for* Surveyor, Governor, Strong, Emily and Star, and Cargoes, *capt.* 12 and 14 June 18.—*pay.* 16 Nov. 18.—*Agt.* G. R. Hulbert.
DITTO, *for* Herman and Cargo, *capt.* 21 June 18. ditto ditto.
ASTREA, *for* Gestruydis la Preciosa, *capt.* 8 June 14.—*pay.* 21 Nov. 18—*Agt.* F. M. Ommanney.
ATALANTA, *for* Protectress and Cargo, *capt.* 18 June 18.—*pay.* 13 Nov. 18.—*Agt.* G. R. Hulbert.
BARBADOS, *for* Jonge, Clara, (proceeds reserved to meet expences of La Hermoine, &c.)—*Agts.* Findlay, Bannatyne, and Co.
BOSTOCK, Hospital Ship, *for* Herman and cargo, *capt.* 21 June 13.—*pay.* 16 Nov. 18.—*Agt.* G. R. Hulbert.
BARROSA, *for* Herman, *capt.* 21 June 13.—*pay.* 27 Nov. 18.—*Agt.* J. Dougan,
DITTO, *for* El St. Jago, Surveyor, Emily, Governor, Strong, and Star, *capt.* 11 12 13 & 14 June.—*pay.* 27 Nov. 18.—*Agt.* J. Dougan
BLAZER, *for* Elver, Pascal, Deux Freres, Starch, per Vrow, Elizabeth, *capt.* 17 Mar. 13.—*pay.* 4 Dec. 18.—*Agts.* W. M'Inerheny.
COCKCHAFER, *for* George and Betsey, *capt.* 23 Dec. 13.—*pay.* 9 Oct. 18.—*Agt.* J. Dougan.
CADMUS, *for* Lydia, *capt.* 30 Aug. 17.—*pay.* 28 Oct. 18.—*Agts.* Cooke, Halford, and Son.
CREOLE, *for* Gertruydis la Preciosa, *capt.* 8 June 14.—*pay.* 19 Nov. 18.—*Agt.* T. Stilwell.
CALYPSO, *for* Speculation, *capt.* 17 Mar. 13.—*pay.* 14 Dec. 18.—*Agts.* Cook, Son, and Leopard.
CONFIANCE, *for* Colony of Cayenne, *capt.* 14 Jan. 09.—*pay.* 2 Dec. 18.—*Agt.* John Channon.
DOTEREL, *for* Dominica, (Head-money) *capt.* 22 May 14.—*pay.* 9 Oct.—*Agt.* J. Dougan.
DRAGON, *for* George and Betsey, *capt.* 23 Dec. 13. ditto ditto.
DRIVER, *for* Seizure of Tobacco, *capt.* 5 Feb. 18.—*pay.* 28 Oct. 18.—*Agts.* Cooke, Halford, & Son.
DAPHNE, *for* Ann, (30*l.* reserved,) *capt.* 9 Jan. 07.—*pay.* 26 Oct. 18.—*Agt.* J. Honyman.
DRAGON, *for* General Knox and cargo, *capt.* 19 Mar. 13.—*pay.* 16 Nov. 18.—*Agt.* G. R. Hulbert.
DIADEM, *for* Herman, *capt.* 21 June 13. ditto ditto.
DIOMEDE, ditto ditto —*pay.* 27 Nov. 18.—*Agt.* J. Dougan.
DASHER, *for* Waldemar, Elizabeth, &c. *capt.* 28 Jan. 08.—*pay.* 10 Dec. 18.—*Agt.* R. Birt.
EDGAR, *for* Hussar, Flink, and Loberen, *capt.* 7 July 10.—*pay.* 21 Dec. 18.—*Agt.* Mr. Harris.
FANTOME, *for* General Knox and cargo, *capt.* 19 Mar. 13—*pay.* 16 Nov. 18.—*Agt.* G. R. Hulbert.
DITTO, *for* El St. Jago, *capt.* 11 June 13 ditto ditto
DITTO, *for* Surveyor, Governor, Strong, Emily, Star, and cargoes, *capt.* 12th and 14th of June 18.—*pay.* 16 Nov. 18.—*Agt.* G. R. Hulbert.
FOX, *for* Herman, *capt.* 21 June 13—*pay.* 16 Nov. 18.—*Agt.* G. R. Hulbert
FANTOME, *for* ditto, *capt.* ditto ditto
DITTO, *for* Rolla, *capt.* 29 May 13 ditto ditto
DITTO, *for* Protectress, *capt.* 18 June 13 ditto ditto
GANYMEDE, *for* Sparrow, and spirits, *capt.* 20 Feb. 16, and 7th and 21st of May17—*pay.* 13 Nov. 18.—*Agts.* T. and J. Maude.
HARRIER, *for* Le Charles, hull, and specie, *capt.* 1 July 15—*pay.* 18 Nov. 18.—*Agt.* M. March.
JUNON, *for* General Knox and cargo, *capt.* 19 Mar. 13—*pay.* 16 Nov. 18.—*Agt.* G. R. Hulbert.
DITTO, *for* El St. Jago, *capt.* 11 June 13 ditto ditto
DITTO, *for* Surveyor, Governor, Strong, Emily, Star, and cargoes, *capt.* 12 and 14 June 13—*pay.* 16 Nov. 18.—*Agt.* G. R. Hulbert.
DITTO, *for* Herman and cargo, *capt.* 21 June 13—*pay.* 16 Nov. 18.—*Agt.* G. R. Hulbert.
DITTO, *for* Rolla and cargo, *capt.* 29 June 13 ditto ditto
DITTO, *for* Protectress and cargo, *capt.* 18 May 13 ditto ditto
LAPWING, *for* 106 casks of spirits, 9 May 1818, *pay.* 2 Oct. 18.—*Agt.* J. Clementson.
DITTO, *for* Mary, *capt.* 30 Mar. 18—*pay.* 1 Dec. 13.—*Agt.* J. Clementson.
MAJESTIC, *for* Dominica, (Head-money) *capt.* 22 May 14—*pay.* 9 Oct. 18.—*Agt.* J. Dougan.
MERCURY, *for* Charles the XIIth, *capt.* 29 Sept. 12—*pay.* 12 Nov. 18.—*Agt.* Henry Abbott.
MAIDSTONE, *for* General Knox and cargo, *capt.* 19 Mar. 13—*pay.* 16 Nov. 18.—*Agt.* G. R. Hulbert.
MARLBOROUGH, *for* ditto ditto ditto ditto
DITTO, *for* El St. Jago and cargo, *capt.* 11 June 13 ditto ditto
MOHAWK, *for* ditto ditto ditto ditto
MARLBOROUGH, *for* Surveyor, Governor, Strong, Emily, Star, and cargoes, *capt.* 12th and 14th June 13—*pay.* 16 Nov. 18.—*Agt.* G. R. Hulbert.
MOHAWK, *for* ditto ditto ditto ditto
MARLBOROUGH, *for* Herman, *capt.* 21 June 13 ditto ditto
MOHAWK, *for* ditto ditto ditto ditto
MARINER, *for* ditto ditto ditto ditto
MOSELLE, *for* ditto ditto ditto ditto
MODESTE, *for* Waldemar, Elizabeth, &c., *capt.* 28 Jan. 08—*pay.* 10 Dec. 18.—*Agt.* R. Birt.
MARLBOROUGH, *for* Rolla and cargo, *capt.* 29 May 13—*pay.* 16 Nov. 18.—*Agt.* G. R. Hulbert.
MOHAWK, *for* Protectress and cargo, *capt.* 18 June 13 ditto ditto
DITTO, *for* Rolla and cargo, *capt.* 29 May 13 ditto ditto

PRIZES ADVERTISED FOR PAYMENT.—(*Continued.*)

MARLBOROUGH, *for* Protectress, *capt.* 18 June 13—*pay.* 16 Nov. 18.—*Agt.* G. R. Hulbert.
NARCCISSUS, *for* Viper (ordnance stores), *capt.* 17 Jan. 13—*pay.* 16 Nov. 18 ditto
DITTO, *for* General Knox and cargo, *capt.* 19 Mar. 13 ditto ditto
DITTO, *for* El St. Jago and ditto, *capt.* 11 June 13 ditto ditto
DITTO, *for* Surveyor, Governor, Strong, Emily, Star, and cargoes, *capt.* 12th and 14th June 13.—*pay.* 16 Nov. 18.—*Agt.* G. R. Hulbert.
DITTO, *for* Herman and cargo, *capt.* 21 June 13—*pay.* 16 Nov. 18.—*Agt.* G. R. Hulbert.
NEMESIS, *for* ditto, *capt.* 27 Nov. 13—*pay.* 27 Nov. 18.—*Agt.* J. Dougan.
NARCISSUS, *for* Rolla and cargo, *capt.* 29 May 13—*pay.* 16 Nov. 18.—*Agt.* G. R. Hulbert.
DITTO, *for* Protectress, *capt.* 18 June 13 ditto ditto
PHEASANT, *for* Anne (300*l.* reserved), *capt.* 9 Jan. 07—*pay.* 27 Oct. 18.—*Agt.* John Honyman.
POICTIERS, *for* Wasp (ordnance stores, and head-money), Frolic (ordnance stores recaptured), *capt.* 18 Oct. 12.—*pay.* 16 Nov. 18.—*Agt.* G. R. Hulbert.
PLANTAGENET, *for* Herman and cargo, *capt.* 21 June 13—*pay.* 16 Nov. 18.—*Agt.* G. R. Hulbert.
PHŒBE, *for* St. Nichola, 1 and 2, and name unknown, *capt.* 7th, 10th, and 12th July 09—*pay.* 48 December 18.—*Agts.* Cooke and Halford.
REYNARD, *for* No. 35, and Lilla Maria and William, *capt.* 23 and 24 Mar. 13, and 18 Nov. 13, *pay.* 2 Oct. 18.—*Agt.* Wm. Marsh.
ROMULUS, *for* Herman, *capt.* 21 June 13—*pay.* 27 Nov. 18.—*Agt.* J. Dougan.
SPARTAN, *for* Ellen, *capt.* 10 June 07—*pay.* 26 Sept. 18.—*Agt.* Henry Abbott.—Proportions applied to the liquidation of expenses incurred on the Juliana and Carpenter.
DITTO, *for* Beate, *capt.* 11 Oct. 07—*pay.* 26 Sept. 18.—*Agt.* Henry Abbott.—Part of proportions applied to the liquidation of expenses incurred on the Juliana and Carpenter, besides those on the Ellen
DITTO, *for* Postiglione, *capt.* 18 Nov. 07—*pay.* 26 Sept. 18.—*Agt.* Henry Abbott.
DITTO, *for* Fair American, *capt.* 25 Dec. 07—*pay.* 26 Sept. 18 ditto
SPIDER, *for* Charles the XIIth, *capt.* 22 Sept. 12—*pay.* 17 Oct. 18.—*Agt.* F. M. Ommanney.
SEVERN, *for* Hope, *capt.* 12 Aug. 17—*pay.* 26 Oct. 18.—*Agts.* W. M'Culloch, T. G. Wills, and Philip Thovez
SOPHIE, *for* George and Betsey cargoes, *capt.* 23 Dec. 13—*pay.* 26 Oct. 18.—*Agt.* G. R. Hulbert.
SAN DOMINGO, *for* Herman, *capt.* 21 June 13—*pay.* 16 Nov. 18 ditto ditto
SUCCESS, *for* ditto ditto ditto ditto
TELEGRAPH, *for* Betsey, *capt.* 5 Oct. 16—*pay.* 21 Oct. 18.—*Agt.* T. Stilwell.
TIBER, *for* Jonge, Tereasa, and Dove, *capt.* 20 Mar. 17, and 17 May 18—*pay.* 13 Oct. 18.—*Agt.* M. March.
TERPSICHORE, *for* Waldemar and Elizabeth, &c. &c., *capt.* 28 Jan. 08—*pay.* 10 Dec. 18.—*Agt.* R. Birt.
VICTORIOUS, *for* General Knox and cargo, *capt.* 19 Mar. 13—*pay.* 16 Nov. 18.—*Agt.* G. R. Hulbert.
DITTO, *for* El St. Jago and cargo, *capt.* 11 June 13 ditto ditto
DITTO, *for* Surveyor, Governor, Strong, Emily, and Star, *capt.* 12th and 14th June 13—*pay.* 16 Nov. 18.—*Agt.* G. R. Hulbert.
DITTO, *for* Herman, *capt.* 21 June 13—*pay.* 16 Nov. 18.—*Agt.* G. R. Hulbert.
DITTO, *for* Rolla, *capt.* 29 May 13 ditto ditto
DITTO, *for* Protectress, *capt.* 18 June 13 ditto ditto
WELLINGTON (revenue cruizer), seizure of some tobacco, *capt.* 5 Feb. 18.—*pay.* 28 Oct. 18.—*Agts.* Cooke, Halford, and Son.

Digitized by Google

PROMOTIONS.

NAMES.	NAMES.	NAMES.
Captains.	Rob. Bruce	H. V. Huntley
W. B. Dashwood	Alex. Borthwick	John Carnac
Martin White	Wm. Richardson *(a)*	Leon. C. Rooke
John Cookesley	Wm. Grint	*Hon.* Charles Legge
James Murray	Wm. Jardine Puchhas	Marcus Worsley
Chas. G. R. Phillott	Robert Boyle	Frank Ramsden
George M. Jones	Michael Stackpoole	Edward H. Thorpe
Wm. Woltrige	Francis Brace	John L. Clayton
James K. White	*Hon.* Geo. Barrington	W. B. Greene
John Ross	*Superannuated Commanders.*	Geo. Young *(d)*
James Stirling *(a)*	Charles Woodger	Samuel Kneeshawe
Amos F. Westropp	Harry Dawe	John M. Laws
George Brine	Wm. Mules	John Watt
Right Hon. Lord John Hay	Owen Williams *(a)*	Henry H. Johnstone
Const. R. Moorsom	*Lieutenants.*	*Right Hon.* George Viscount Mandeville
Hon. Geo. John Perceval	Thomas Boteler	*Surgeons.*
Commanders.	James L. Parkin	John Runciman
Wm. D. Evance	Francis Witham	Wm. Anderson
Sam. Sparshott	Chas. Fleetwood	
Rich. Grant		

APPOINTMENTS.

Rear-Admiral, *Sir Thomas F. Fremantle, to be Commander in Chief in the Mediterranean.—*Flag-Lieutenant*, John Branford.

Rear-Admiral, Edward Griffith, to be Commander in Chief at Halifax—*Flag-Lieutenant*, Edward A. Haughton.

NAMES.	SHIPS.	NAMES.	SHIPS.
Captains.		Wm. Hicks *(a)*	Camelion
W. B. Dashwood	Amphion	Chas. Witham	Ditto
Chas. Simeon	Arab	Chas. Fleetwood	Conqueror
Wm. Popham	Beaver	Thos. J. J. W. Davis	Cyrus
W. J. Mingay	Camelion	S. Jervois	Dauntless
W. N. Glasscock *(act.)*	Carnation	R. H. Cockerell	Ditto
Hon. V. Gardner	Dauntless	Geo. Baker	Ditto
C. B. Strong	Morgiana	Nich. Chapman	Dwarf
Arthur Fanshawe	Newcastle	God. Brereton	Enrydice
B. M. Kelly	Pheasant	Francis Witham	Ditto
A. P. Hollis	Ramilies	Geo. Vevers	Favourite
W. D. Evance	Redpole	H. V. Huntley	Forth
S. C. Rowley	Spencer	Robt. Tait	Glasgow
Hon. Fred. Noel	Spey	Geo. H. Jenkin	Grasshopper
†*Sir* T. M. Hardy, *Bt.*	Superb	J. S. Williams (	Larne
Hon. J. Gordon, *(act.)*	Tamar	*Rt. Hon. G. Vis.* Mandeville	Ditto
*F. L. Maitland	Vengeur	J. W. O. Ricketts	Leander
Tho. W. Carter	Wasp	Thos. Penberthy	Lee
Tho. G. Caulfeild	Windsor Castle	Wm. Mudge	Leven
Barnard Yeoman	Wolf	Geo. F. Ryves	Morgiana
Geo. W. Willes	Wye	Hugh S. Hend	Ditto
		John P. Baker	Newcastle
Lieutenants.		Henry Walker *(a)*	Ditto
R. Weatherley	Abundance	John S. Brisbane	Ditto
R. S. Gibson	Alban	John A. Mouat	Ditto
Hon. F. Spencer	Albion	Ed. A. Haughton, F. L.	Ditto
John Carnac	Ditto	Jos. C. Cory	Northumberland
R. J. Nash	Alert	Thos. Marriot	Orlando
Thos. Boteler	Antelope	Ed. H. Jacob	Pheasant
Chr. Wyvill	Arab	Wm. Oudrey	Pioneer
Fred. Chamier	Ditto	N. G. (Corbett	Raleigh
Leo. C. Rooke	Bacchus	Joseph Soady	Revolutionnaire
Henry King	Beaver		

NAMES.	SHIPS.
John F. Dawson	Rochfort
Geo. C. Oliver	Ditto
Francis Blair	Salisbury
John Forster	Sapphire
G. V. Jackson	Serapis
Richard Barton	Severn
H. C. Collins	Supernumerary ditto
E. R. P. Mainwaring	Ditto ditto
B. Andrews	Ditto ditto
John Read	Ditto ditto
James Brasier	Spencer
Henry Sheridan	Ditto
John Reeve	Starling
Wm. Chasman	Superb
H. C. Goldsmith	Ditto
Henry S. Wilson	Surly
Jod. Leigh	Sybille
Edw. Colman	Ditto
Richard Saumarez	Ditto
Charles Gordon	Tagus
Henry Sankey	Vengeur
John Lapslie	Ditto
Samuel Drewry	Ditto
Henry M'Clintoch	Wasp
G. W. St. J. Mildmay	Ditto
Henry Pryce	Windsor Castle
R. M. Tedd	Ditto
George Pierce	Ditto
Joseph Pearse	Ditto
James Bulkeley	Wolf
David Harrop	Ditto
John Bendyshe	Wye
Andrew Drew	Ditto
Thomas Townsend	Fancy, revenue cutter
Francis Little	Rutland ditto
Royal Marines.	
Capts. Gilbert Elliot	Glasgow
Thos. H. Morice	Liffey
J. Bartleman	Newcastle
Wm. Rowe	Rochfort
Wm. Ramsay	Severn
Geo. Gray	Vengeur
1st Lts. Dun. Campbell	Forth
D. Marley	Newcastle
J. P. Pleydell	Spartan
Wm. Lawrie	Sybille
Thos. Appleton	Vengeur
Thos. Wearing	Wye
2d Lts. James Clarke	Conqueror
Wm. White	Impregnable
J. F. Elliot	Spencer
Masters.	
Wm. Millar (*a*)	Abundance
Rich. Johns	Alban
F. P. Bentley	Camelion
Geo. Millard	Conqueror
Thos. Read	Cyrene
Jas. Allan	Cyrus
F. P. Lurchen	Dauntless
R. Holmes	Driver
John Bolton	Dwarf
Geo. Dujardine	Fly
John Andrews	Hyæna
Jos. Higgs	Leven
Geo. F. Morice	Liffey
J. B. North	Morgiana
Jas. Napier	Newcastle
R. Anderson	Ontario
Rob. Power	Pheasant
J. Trivick	Pike
Edward Haukin	Pioneer
J. J. H. Lingard	Raleigh
Dan. Lye	Rochfort
D. Beynon	Sapphire
C. W. M'Lean	Slaney
J. Woodthorpe	Sophie

NAMES.	SHIPS.
Rob. Yule	Spencer
Wm. Petre	Superb
Jas. Welch	Swinger
P. Parker	Vengeur
J. Botham	Wasp
Wm. Purdo	Windsor Castle
Thos. Collins	Wolf
Surgeons.	
Robert M'Dowell	Arab
J. Loudon	Camelion
N. Churchill	Cyrus
Alex. Nisbet	Dauntless
Nich. Roche	Ferret
Pat. M'Ternan (*act.*)	Grasshopper
Chas. Carpue	Morgiana
Jos. M'Carogher	Newcastle
Alex. Dunbar	Pheasant
Elias Ryall	Raleigh
Isaac Noot	Revolutionnaire
Rowland Griffith	Rochfort
John Laird	Serapis
John Williams	Severn
Jos. Dallaway	*Supernumerary* do.
Chas. Miller	Ditto Ditto
Henry Carter (*act.*)	Shearwater
Mich. Goodsir	Sophie
Mark Thompson	Spencer
Caryer Vickery	Superb
Thos. Dunlop	Tribune
William Colvin	Vengeur
John Lawson	Wasp
Robt. Kirkwood	Windsor Castle
David Patton	Wolf
Geo. Brown (2.)	Wye
Assistant Surgeons.	
John Gilchrist	Abundance
J. M. Madden	Aid
John Knox	Alban
David Nimmo	Albion
Wm. Clarke (2)	Ditto
Thos. Thompson	Amphion
Wm. Connon	Argonaut
Peter Lothian	Ditto
John Thomson	Conqueror
Rob. Wylie	Cyrus
James Low	Dauntless
Pat. Boyle	Dwarf
Jos. Steret	Eurydice
Evan Davies	Larne
George Webster (2)	Leander
Peter Fisher	Leveu
John Morgan (2)	Mermaid
Neal Robinson	Morgiana
George Roberts	Newcastle
Andrew Small	Ditto
M. M'Ennally	Perthian
Tim. Kelty	Pheasant
Wm. Aikin	Pioneer
Alex. Reid	Podargus
Wm. Clarke (1)	Redpole
James Veitch (1)	Redwing
Thos. A. Miller	Rochfort
Wm. Strang	Ditto
Thos. Davies	Serapis
Allen M'Laren	
Isaac Dias	
Jos. M'Gowan	
Wm. Dickson	
Alex. Wood	
Wm. Cannon	*Supernumeraries*
John Buist	Severn
Wm. Lane	
Philip O'Reilly	
Jos. Kerr	
Jer. Riordan	
Mat. Little	

Digitized by Google

NAMES.	SHIPS.	NAMES.	SHIPS.
Pat. Clarke	Spencer	Geo. Wallis	Pheasant
J. R. Rees	Superb	John Curtis	Serapis
H. B. White	Tribune	Thos. F. Jessop	Superb
George M'Millan	Vengeur	Allan Field	Vengeur
James Rae	Ditto	Chas. Grills	Wasp
John Campbell	Wasp	John Cole	Windsor Castle
Joseph Bassan	Windsor Castle	Wm. Davies	Wolf
Peter Boyd	Wye	Wm. Soady (a)	Wye
Pursers.		*Chaplains.*	
John Jermaine	Abundance	Wm. Evans	Bulwark
R. Kippen	Arab	Edward Brice	Hyperion
Thos. Allan	Camelion	Geo. Cuthbert	Queen Charlotte
Jos. Marshall	Dauntless	David Lloyd	Ramillies
Thos. Fitzgerald	Impregnable	Jas. W. Maguire	Salisbury
Alex. Risch	Morgiana	Jas. Dunne	Vengeur
John Fillis	Newcastle	John Kirby	Wye

W. CLOWES, Printer, Northumberland-court, Strand.

Digitized by Google

Digitized by Google

Digitized by Google

Admiralty-Office.

By Authority.

THE

NAVY LIST,

CORRECTED TO

THE END OF MARCH, 1819.

CONTENTS.

	Page
Admiralty-Office	119
——— Council and Solicitor for	117
——— Courts, Judges and Officers of	ib.
Agents, Navy, Marine, and Prize	135
Appointments, New	141
Assistant Surgeons, List of, in Seniority	44
——— Alphabetical	110
Bath, Knights and Companions of	50
Captains of the Navy, List of, in Seniority	5
——— Alphabetical	69
——— Retired with Rank of Rear-Admiral	5
——— of Marines., List of, in Seniority	29
——— Alphabetical	95
Chaplains, List of	117
Civil Service of the Navy	119
Commanders, List of, in Seniority	9
——— Alphabetical	73
Dispensers of Hospitals, List of, Seniority	45
——— Alphabetical	112
Dock-Yards, Officers of	120
Flag-Officers, List of, in Seniority	3
——— in Commission	51
Greenwich Hospital	124
Half Pay, Rates of	126
Hospitals and Sick Quarters, Officers of,	122
Hospital Mates, List of, in Seniority	45
——— Alphabetical	112
Judge-Advocates, List of Persons acting as	118
Judges and Officers of Admiralty Courts	117
Judicial Department of the Admiralty	ib.
Knights of the Bath	50
Knights of Windsor	13
Lieuts. of the Navy, List of, in Seniority	14
——— Alphabetical	77
Lieutenants, Retired with Rank of Commanders	13
Lieutenants of Flag-Officers	51
——— 1st and 2d of Marines, List of	30
Longitude, Commissioners for Discovering	119
Marines, Officers of, in Seniority	29
——— List of Officers, in Alphabetical Order	95
Marines, Captains, Alphabetical List of,	ib.
——— Lieutenants, 1st and 2d, Alphabetical List of	97
——— Rates of Pay of	134
Marine Artillery,	33
Marine Officers, Retired and Reduced, Lists of,	34
——— Agents for	137
——— Staff of the Corps	34
Masters of the Navy, List of, in Seniority	37
——— Alphabetical	102
Medical Officers, List of, in Seniority	40
——— Alphabetical	105
Navy, Alphabetical List of	51
Navy-Office, Commissioners, Secretaries, and Clerks	119
Navy Pay-Office, Treasurer, Paymaster, and Clerks	122
Navy and Prize Agents, Licensed	135
Naval Asylum, Greenwich	125
Naval College at Portsmouth	124
Naval Yards, Abroad and at Home	120
Pay, Rates of	127
Pension-List, Officers for Wounds	124
Pensions, Rates allowed Widows of Officers	ib.
Physicians, List of, in Seniority	40
——— Alphabetical	105
——— of Fleets	51
Post-Office Packets	123
Prize-Courts on each Station	117
Prize-Agents Licensed, List of	135
Prize-Money advertised for Distribution	138
Prizes condemned, Reports of	138
Promotions	141
Pursers, List of, in Seniority	46
——— Alphabetical	113
Ratings of Ships	132
Revenue Cruisers, List of	123
Secretaries of Flag-Officers	51
Sick Quarters and Hospitals, Officers at each	122
Surgeons & Assistants, List of, in Seniority	40
——— Alphabetical	105
Transport Service, List of Officers employed in	121
Vice-Admiralty, Courts, Judges, and Officers of	117
Victualling-Office, Commissioners, Secretary, and Clerks	122
Victualling Establishments, Officers at each	122
Widows' Pensions, Rates of	126
Wounded Officers on the Pension-List,	ib.

PUBLISHED BY JOHN MURRAY,

BOOKSELLER TO THE ADMIRALTY AND BOARD OF LONGITUDE,

No. 50 ALBEMARLE-STREET.

THE Publisher returns his acknowledgments to Correspondents who have obligingly favoured him with communications, which have been adopted, whenever they were compatible with the plan of the List, or conducive to its improvement. He requests the continuance of similar suggestions (POST PAID, or under cover to the Secretary of the Admiralty), which shall always receive his attention.

It is earnestly requested that Gentlemen desirous of having their wishes attended to should avail themselves of this last mode of corresponding with the Editor, as much unnecessary expense has already been incurred in Postage, and disappointment occasioned to the Parties themselves, whose Letters have not been noticed.

As the compilation of the Quarterly HALF-PAY LIST *may be materially assisted by this Publication, Officers are earnestly requested to be as accurate as possible in the communication of such facts and dates as they are pleased to transmit.*

But it is particularly to be understood that no alteration or correction in the List can be made unless the information is received prior to the 21st of the Month preceding the publication.

From the number of erroneous reports received of the Deaths of Officers, which in some cases have occasioned inconvenience to the Service, and considerable anxiety to the Families of individuals, it has been found absolutely necessary to discontinue the publishing of that information. In future the Names of Officers will not be omitted on the List until their Deaths shall have been officially reported, or fully ascertained by private information. But reports of such events are nevertheless acceptable, to enable the inquiry to be made.

N. B.—*The Force of each Ship is stated (agreeably to the ancient practice of the Navy, and in obedience to the Prince Regent's Order in Council) according to the Number of Guns and Carronades actually carried—and not according to the erroneous Denominations which had latterly grown into use.*

Digitized by Google

THE

NAVY LIST.

COMMISSIONERS

FOR EXECUTING

THE OFFICE OF LORD HIGH ADMIRAL

OF

The United Kingdom of Great Britain and Ireland.

THE RIGHT HON. ROBERT LORD VISCOUNT MELVILLE.
SIR GEORGE WARRENDER, BART.
SIR JOHN OSBORN, BART,
✚SIR GRAHAM MOORE, Rear-Admiral of the Red.
✱ SIR GEORGE COCKBURN, Rear-Admiral of the Red.
✚ THE HON. SIR HENRY HOTHAM, Rear-Admiral of the White.
SIR GEORGE CLERK, BART.

A LIST OF THE
FLAG-OFFICERS OF HIS MAJESTY'S FLEET,

With the Dates of their Commissions.

[✱ Denotes the Officer to be a Knight Grand Cross of the Bath.]
[✚ Denotes a Knight Commander of the Bath.]
[• Denotes a Companion of the Bath.]

[Admirals distinguished by the letter m wear honorary Medals.]

ADMIRAL OF THE FLEET.

✱*His Royal Highness* William Henry *Duke* of Clarence 24Dec.11

ADMIRALS OF THE RED.

✱*Rt. Hn.* J.E.St.Vincent 1June95
Benjamin Caldwell, *Esq.* 14Feb.99
✱*Hon. Sir* William Cornwallis, *Vice-Adm. of Gt. Britain* do.
W. Peere Williams, *Esq.* 1Jan.01
✱ Sir John Colpoys, do.
✱ Sir George Montagu do.
✱*Rt. Hon.* G. *Visc.* Keith do.
James Pigott, *Esq.* 29April02
✱*Rt. Hon.* W. *Lord* Radstock do.
John Henry, *Esq.* 23April04
Richard Rodney Bligh, *Esq.* do.
Isaac Prescott, *Esq.* 9Nov.05
Thomas Spry, *Esq.* do.
Sir John Orde, *Bt.* do.
✱ Sir William Young, *Rear-Adm. of Gt. Britain* do.
✱*Rt. Hon.* J. *Ld.* Gambier do.
✱ Sir Charles Morice Pole, *Bt.* do.

ADMIRALS OF THE WHITE.

William Swiney, *Esq.* 28April08
Charles Edm. Nugent, *Esq.* do.
Charles Powell Hamilton, *Esq.* do.
John Holloway, *Esq.* 25Oct.09
George Wilson, *Esq.* do.
m Sir Charles Henry Knowles, *Bt.* 31July10
m *Hon.* Thomas Pakenham do.
✚ *Sir* James Hawkins Whitshed. do.
Arthur Kempe, *Esq.* do.
Thomas West, *Esq.* do.
James Douglas, *Esq.* do.
Henry Savage, *Esq.* do.
✚ Sir Richard Bickerton, *Bt.* do.
George Bowen, *Esq.* do.
Robert Montagu, *Esq.* do.
✱*Rt Hon. Sir* John Borlase Warren, *Bt.* do.

ADMIRALS OF THE BLUE.

Edward Tyrrel Smith, *Esq.* 12Aug.12
Thomas Macnamara Russell, *Esq.* 12Aug.12
m Sir Henry Trollope, *Kt.* do.
John Wickey, *Esq.* 4Dec.13
John Fish, *Esq.* do.
✚ *Sir* John Knight do.
✚ Sir Edward Thornbrough do.
Sampson Edwards, *Esq.* 4June14
✚ Sir George Campbell do.
✱ Sir James Saumarez, *Bt.* do.
Thomas Drury, *Esq.* do
✚ Sir Albemarle Bertie, *Bt.* do.
✱*Rt. Hon.* W. *Earl* Northesk do.
James Vashon, *Esq.* do.
✱*Rt. Hon.* Pb *Vis.* Exmouth do.
Sir Isaac Coffin, *Bt.* do.
John Aylmer, *Esq.* do.
Richard Boger, Esq. do.

VICE-ADMIRALS OF THE RED.

John Child Purvis, *Esq.* 25 Oct.09
Theophilus Jones, *Esq.* do.

Digitized by Google

† Sir William Domett 25Oct.09
William Wolseley, *Esq.* do.
† *Sir* John Sutton do.
Robert Murray, *Esq.* do.
✻ *Hon. Sir* Alexander Inglis Cochrane do.
John Markham, *Esq.* do.
m Henry D'Esterre Darby, *Esq.* 31July10
Edward Bowater, *Esq.* do.
George Palmer, *Esq.* do.
† *Sir* Eliab Harvey do.
† *Sir* Edmund Nagle do.
m John Wells, *Esq.* do.
† *Sir* Richard Grindall do.
† *Sir* George Martin do.
✻ *Sir* R. J. Strachan, *Bt.* do.
† *Sir* Wm. Sidney Smith do.
Thomas Sotheby, *Esq.* do.
John Schanck, *Esq.* do.
Hon. Michael De Courcy do.
John Hunter, *Esq.* do.

VICE-ADMIRALS OF THE WHITE.

Charles Stirling, *Esq.* 31July10
Francis Pender, *Esq.* 1Aug.11
m Henry Nicholls, *Esq.* do.
† *Sir* Herbert Sawyer do.
† *Sir* Davidge Gould, do.
✻ *Sir* Richard G. Keats do.
Robert Devereux Fancourt, *Esq.* 12Aug.12
Sir Edward Buller, *Bt.* do.
† *Hon. Sir* Robt. Stopford do.
Mark Robinson, *Esq.* do.
Thomas Revell Shivers, *Esq.* do.
John Dilkes, *Esq.* do.
† *Sir* Thomas Foley do.
† *Sir* Charles Tyler 4Dec.13
Manley Dixon, *Esq.* do.
George Losack, *Esq.* do.
Sir Thomas Bertie, *Kt.* do.

VICE-ADMIRALS OF THE BLUE.

Rowley Bulteel, *Esq.* 4June14
Isaac George Manley, *Esq.* do.
John Osborn, *Esq.* do.
Edmund Crawley, *Esq.* do.

† *Sir* Thomas Williams 4June14
† *Sir* Thomas Boulden Thompson, *Bt.* do.
John Laugharne, *Esq.* do.
† *Sir* William Hargood do.
John Ferrier, *Esq.* do.
Richard Incledon Bury, *Esq.* do.
† *Sir* Robert Moorsom do.
Sir Charles Hamilton, *Bt.* do.
Hon. Henry Curzon do.
† *Sir* Lawrence W. Halsted do.
Edward Oliver Osborn, *Esq.* do.
† *Sir* Harry Neale, *Bt.* do.
† *Sir* Joseph Sydney Yorke do.
† *Hon. Sir* Arthur Kaye Legge do.

REAR-ADMIRALS OF THE RED.

Francis Fayeaman, *Esq.* 31July10
Rt. Hon. G. *Earl* of Galloway, *K. T.* do.
✻ *Sir* Tho. Francis Fremantle do.
† *Sir* Francis Laforey, *Bt* do.
† *Sir* Philip Charles Durham do.
† *Sir* Israel Pellew do.
Alexander Fraser, *Esq.* 1Aug.11
† *Sir* Benjamin Hallowell do.
† *Rt. Hon. Lord* Amelius Beauclerk do.
William Taylor, *Esq.* do.
† *Sir* James Nicoll Morris do.
† *Sir* Thos. Byam Martin do.
John Lawford, *Esq.* do.
Frank Sotheron, *Esq.* do.
Thomas Wolley, *Esq.* do.
† *Sir* William Johnstone Hope 12Aug.12
† *Rt. Hon. Lord* Henry Paulet do.
Charles William Paterson, *Esq.* do.
✻ *Sir* George Cockburn do.
Thomas Surridge, *Esq.* do.
Samuel Hood Linzee, *Esq.* do.
James Carpenter, *Esq.* do.
Robert Barton, *Esq.* do.
† *Sir* Graham Moore do.
Matthew Henry Scott, *Esq.* do.

REAR-ADMIRALS OF THE WHITE.

Joseph Hanwell, *Esq.* 12Aug.12
† *Sir* Henry W. Bayntun do.

Hon. Francis Farington Gardner 12Aug.12
† *Sir* Richard King, *Bt.* do.
Edward Griffith, *Esq.* do.
Edward James Foote, *Esq.* do.
† *Sir* Richard Lee do.
Peter Halkett, *Esq.* do.
William Bedford, *Esq.* do.
Philip Wilkinson, *Esq.* 4Dec.13
Hon. Charles Elphinstone Fleeming. do.
† *Sir* Charles Vinicombe Penrose do.
† *Sir* William Hotham do.
George Hopewell Stephens, *Esq.* do.
† *Sir* Pultney Malcolm do.
William Nowell, *Esq.* do.
James Bissett, *Esq.* do.
John Clements, *Esq.* do.
† *Sir* John Gore do.
John Harvey, *Esq.* do.
† *Hon. Sir* Hen. Hotham 4June14
† *Sir* Home Popham do.
† *Sir* Josias Rowley, *Bt.* do.
† *Sir* Edward Codrington do.

REAR-ADMIRALS OF THE BLUE.

George Parker, *Esq.* 4June14
Robert Plampin, *Esq.* do.
Edward Leveson Gower, *Esq.* do.
Hon. Sir H. Blackwood, *Bt.* do.
John Erskine Douglas, *Esq.* do.
Rt. Hon. George *Viscount* Torrington do.
Ross Donnelly, *Esq.* do.
Sir John Poo Beresford, *Bt.* do.
Thomas Eyles, *Esq.* do.
Thomas Le Marchant Gosselyn, *Esq.* do.
† *Sir* Charles Rowley do.
Sam. James Ballard, *Esq.* do.
Robert Rolles, *Esq.* do.
Walter Lock, *Esq.* do.
† *Sir* David Milne do.
James Young, *Esq.* do.
James Macnamara, *Esq.* do.
Donald Campbell, *Esq.* do.
Robert Waller Otway, *Esq.* do.
John Wm. Spranger, *Esq.* do.
William Lukin, *Esq.* do.
Edward Fellowes, *Esq.* do.

SUPERANNUATED REAR-ADMIRALS, *with the Dates of their Superannuation.*

John Kendall, *Esq.* 3July98
David Graves, *Esq.* 21Feb.99
Sir C. Fortescue, *Knt.* 5March99
Alexander Christie, *Esq.* 7Jan.01
Richard Graves, *Esq.* 18June04
John F. Fortescue, *Esq.* 21Nov.05
William Chambers, *Esq.* do.
Isaac Smith, *Esq.* 8Oct.07
David Stow, *Esq.* 9Oct.07

Thos. Goldesbrough, *Esq.* 10Oct.07
Abraham Guyot, *Esq.* 30April08
Lauchlan Hunter, *Esq.* 12May08
Nicholas Ingram, *Esq.* 21May08
Richard Willis, *Esq.* 14June08
Henry Warre, *Esq.* 31Aug.10
William Carthew, *Esq.* 18Aug.12
Sandford Tatham, *Esq.* 7Dec.13

Frederick Watkins, *Esq.* 11June14
John Monkton, *Esq.* 18June14
John Cooke, *Esq.* 20June14
John Dawson, *Esq.* 26June14
Shuldham Peard, *Esq.* 5July14
John Bazely, *Esq.* 5July14
Alexander Wilson, *Esq.* 18July14
Simon Miller, *Esq.* 16Aug.14
Richard Dacres 29Mar.17

Digitized by Google

SUPERANNUATED AND RETIRED CAPTAINS, *with the Dates of their Commissions.*

Robert Fanshawe	26May68	Ralph Millbanke	20July82	Charles Craven	17Dec.93
Sir Andrew Snape Hamond, *Bt.*	7Dec.70	Richard Creyke	17Dec.	Robert G. Middleton	11Aug.94
Sir Francis John Hartwell, *Bt.*	19Dec.79	John Gibson	23do.	William Shield	7Oct.
John N. Ingletield	11Oct.80	Edward Herbert	5Jan.83	William Browell	28Nov.
William Carlyon	9May81	William Fulke Greville	16do.	James Lecky	8Dec.
Sir Rupert George, *Bt.*	29Nov.81	Edward Igguiden	18do.	Percy Fraser	27March95
Charles Hughes	1March82	Samuel Arden	21do.	Charles Paxton	30May
Hon. Matthew Fortescue	24May	Matthew Smith	18April	William Edge	20June
James Burney	18June	*Sir* Robert Barlow, *Knt.*	24May93	James Bowen	28Sept.
		Charles Cunningham	12Oct.		
		Hon. Sir George Grey, *Bt.*	1Nov.93		

A GENERAL LIST
OF THE
CAPTAINS OF HIS MAJESTY'S FLEET,

With the Dates of their First Commissions as Captains, from which they are allowed to take Post.

NAMES.	Seniority.
* Willoughby Thomas Lake	4Jan.96
Sir Charles Ogle, *Bart.*	11do.
Henry Raper	1Feb.
* William Charles Fahie	2do.
✚ *Sir* George Eyre	6do.
Robert Lambert	11April
Joseph Bingham	20do.
Robert Dudley Oliver	30do.
D'Arcy Preston	13June
Man Dobson	28do.
Thomas Boys	3July
John Clarke Searle	13do.
Samuel Brooking	21do.
✚ *Sir* Charles Brisbane	29do.
✚ *Sir* John Talbot	27Aug.
Robert Larkan	16Sept.
John Halliday	19do.
John Giffard	19Oct.
John West	15Nov.
Joseph Bullen	24do.
Stephen Poyntz	5Dec.
Thomas Pearse	6do.
Rt. Hon. John *Lord* Colville	do.
John Cochet	9do.
Sir Archibald Colliugwood Dickson, *Bt.*	12do.
Robert Winthrop	16do.
* Henry Digby	19do.
*Charles Ekins	22do.
John Sprat Rainier	do.
Benjamin William Page	do.
Hon. Philip Wodehouse	23do.
Thomas Alexander	27do.
Andrew Smith	6Jan.97
* Wm. Robert Broughton	28do.
✚ *Sir* Edward Berry, *Bt.*	6March
* William Prowse	do.
Rt. Hon. Lord Mark Rob. Kerr	7do.
* *Sir* Jas. Athol Wood, *Kt.*	27do.
* Thomas Harvey	do.
* Richard Hussey Moubray	10April
Henry Richard Glynn	do.
* John Bligh	25do.
Peter Puget	29do.
Thomas Elphinstone	3June

NAMES.	Seniority.
✚ *Sir* Edward Hamilton, *Bart.*	3June97
* Thomas Baker	13do.
Richard Evans	20do.
Samuel Sutton	27do.
Hon. Courtenay Boyle	30do.
William Ogilvy	5July
Sir Robert Laurie, *Bt.*	17do.
William Hall Gage	26do.
John Maitland	11Aug.
Isaac Walley	18Sept.
John Miller	11do.
Stair Douglas	13do.
* William Cuming	13Oct.
* James Walker	17do.
Hon. Charles Paget	do.
Robert Williams	10Nov.
Richard Worsley	29do.
John Cleland	2Jan.98
Aiskew Paffard Hollis	5Feb
Henry Heathcote	do.
Andrew Fitzherbert Evans	15April
✚ *Sir* Edward William Campbell Rich Owen	23do.
George James Shirley	26do.
Richard Runwa Bowyer	2May
George Frederick Ryves	29do.
Thos. Gordon Caulfeild	13June
* George Scott	15do.
Thomas Dundas	9July
George Fowke	do.
James Keith Shepard	13do.
Richard Harrison Pearson	7Aug.
Samuel Peter Forster	17do.
George Astle	27do
* John Tremayne Rodd	7Sept.
John Baker Hay	do.
✚ *Sir* Thomas Masterman Hardy, *Bt.*	2Oct.
William Cumberland	9Nov.
Robert Cuthbert	28do.
* Graham Eden Hamond	30do.
Robert Honyman	10Dec.
Bartholomew James	24do.
Robert Lewis Fitzgerald	do.
Rt. Hon. Chas. Herbert *Earl* Manvers	do.

NAMES.	Seniority.
Josiah Nisbet	24Dec.98
* Volant Vashon Ballard	25do.
Hugh Downman	26do.
* *Hon.* Thomas Bladen Capel	27do.
William Hanwell	29do.
Thomas Manby	22Jan.99
Rt. Hn. Lord Jas. O'Bryen	14Feb.
William Sanderson	1March
Richard Matson	22do.
Richard Raggett	21April
John Mackellar	27do.
James Oughton	15May
George Barker	8June
The above are on Half-Pay of 14s. 6d. per Diem.	
Charles Adam	12do.
John Stiles	14do.
Michael Halliday	29do.
William Granger	22July
John Chambers White	2Aug.
Charles Campbell	do.
George White	30do.
Adam Mackenzie	2Sept.
James Oswald	3do.
Francis Vesey	16do.
Henry Garrett	do.
Walter Bathurst	24Oct.
Adam Drummond	30do.
Robert Hall	18Nov.
Thomas Sparke	3Dec.
Robert Lloyd	6do.
John Chesshyre	26do.
Sir Thomas Livingstone, *Bt*	13Jan.00
* Lucius Hardyman	27do.
Christopher Laroche	29do.
Joshua Sydney Horton	18Feb.
Thomas Bayley	15March
Henry Bazely	8April
* Edward Brace	22do.
✚ *Sir* Jahleel Brenton, *Bt.*	25do.
Sir Robert Mends, *Kt.*	2May
John Wood	13do.
* Francis Wm. Austen	do.
Bendall Robert Littlehales	15do.
Robert Philpot	1July

NAMES.	Seniority.
* Patrick Campbell	11July00
Norborne Thompson	11Aug.
✚ *Sir* Michael Seymour, *Bt.*	do.
Edward Stirling Dickson	do.
* Edward Rotheram	27do.
* Charles Grant	6Sept.
Thomas James Maling	do.
John Acworth Ommanney	16Oct.
Henry Stuart	do.
Zachary Mudge	15Nov.
* George Wolfe	10Dec.
Henry Hill	1Jan.01
Jonas Rose	do.
✚ *Sir* Thomas Levie	do.
John Mason Lewis	do.
Charles Wollaston	do.
Alexander Wilmot Schomberg	do.
Edward Durnford King	8do.
William Waller	do.
Henry Vansittart	3Feb.
* George Mundy	10do.
* George Sayer (a)	14do.
Robert Mansel	do.
Charles Tinling	do.
✚ *Sir* Philip Bowes Vere Broke, *Bt.*	do.
* Fr. Lewis Maitland	21March
* Sir Jas. Brisbane, *Knt.*	2April
Jon Ferris Devonshire	97do.
Frederic Warren	12May
Richard Peacocke	4June
James Carthew	11July
Thomas Briggs	24do.
John Broughton	3Aug.
* *Hon.* George Heneage Lawrence Dundas	do.
Nicholas Tomlinson	22Sept.
* William Parker	90ct.
Tribtram Robert Ricketts	do.
George M'Kinley	20do.
James Katon	23do.
Charles Dashwood	2Nov.
Henry Edward Reginald Baker	7Jan.02
Richard Curry	do.
✚ *Sir* William Hoste, *Bt.*	do.
Lenox Thompson	15do.
Charles Feilding	do.
Thomas George Shortladd	1March
William Skipsey	18do.
Marcus Samuel Hill	14April
Stephen Thomas Digby	do.
Hon. Frederick Paul Irby	do.
✚ *Sir* Christopher Cole	20do.
✚ *Sir* George Ralph Collier *Bt.*	22do.
Daniel Woodriff	28do.
Andrew Sproule	do.
* John Wentworth Loring	do.
John Winne	do.
Sir Robert Howe Bromley, *Bt.*	do.
Hon. Duncombe Pleydell Bouverie	do.
Richard Goddard	29do.
Richard Poulden	do.
Charles Otter	do.
Thomas Hurd	do.
Thomas Miles	do.
Richard Pellowe	do.
John Dick	do.
Peter Ribouleau	do.
John Nash	do.
Stephen Rains	do.
Thomas Hand	do.
Fennery Predam Epworth	do.

NAMES.	Seniority.
Matthew Buckle	29April02
John Allen (a)	do.
James Noble	do.
* Samuel Warren	do.
Anselm John Griffiths	do.
George Burdett	do.
James Nash	do.
Peter Spicer	do.
James Seward	do.
John Taylor Michell	do.
Thomas Philip Durell	do.
Alexander Becher	do.
George Reynolds	do.
John Hatley	do.
Francis Holmes Coffin	do.
Jeffery Raigersfeld	do.
Charles Ryder	do.
Christopher John Williams Nesham	do.
* Charles Bullen	do.
John Wight	do.
Henry Folkes Edgell	do.
Cornelius Quinton	do.
Sir James Dunbar, *Bt.*	do.
William Butterfield	do.
* Richard Byron	do.
William Young	do.
* George Tobin	do.
* John Wainright	do.
James Sanders	do.
* Wm. Henry Webley Parry	do.
Edward Galwey	do.
Richard Jones	do.
Richard Hawkins	do.
Thomas Cowan	do.
William Henry Daniel	do.
George Christopher Pulling	do.
Jacob Walton	do.
David Colby	do.
Augustus Brine	do.
James Coutts Crawford	do.
* John Hayes	do.
Samuel Campbell Rowley	do.
Bulkley Mackworth Praed	do.
John Whyte	do.
Samuel Mottley	do.
Edward Walpole Browne	do.
John Rouett Smollett	do.
William Ricketts	do.
Alexander Skene	do.
Hon. William Le Poer Trench	do.
The above Officers are on the Half-Pay of 12s. 6d. per Diem.	
George Blake	do.
Edward Sneyd Clay	do.
Thomas Richbell	do.
Benjamin Carter	do.
Charles Inglis	do.
Charles Carter	do.
Thomas Browne	do.
Rt. Hon. Lord Edw. O'Bryen	do.
Francis Godolphin Bond	do.
Stephen Folvil	do.
William Henryson	do.
Archibald Dickson	do.
Clotworthy Upton	do.
Wm. Hen. Brown Tremlett	do.
* Samuel Pym	do.
George Argles	do.
Samuel Butcher	do.
Robert Jackson	do.
* Robert Barrie	do.
* Charles Bayne Hodgson Ross	15Oct.
* Wilson Rathborne	18do.
Henry Matson	15Dec.
Charles Malcolm	29do.

NAMES.	Seniority.
John Serrell	27Jan.03
Peter Heywood	5April
* *Sir* Murray Maxwell *Knt.*	4Aug.03
* Chas. Marsh Schombe	6do.
Francis William Fane	30do.
Peter Hunt	29Dec.
Hon. George Elliot	2Jan.04
William Durban	17do.
* James Hillyar	29Feb.
* *Rt. Hon. Lord* William Fitz Roy	3Mar.
* *Kt. Hon. Lord* George Stuart	do.
✚ *Sir* James Lind	6do.
* Joseph Nourse	30April
Robert O'Brien	1May
Keith Maxwell	do.
Matthew Godwin	8do.
Hugh Pigot	do.
James Muster	do.
Salusbury Pryce Humphreys	do.
Edwards Lloyd Graham	do.
John Tower	do.
Kenneth Mackenzie	6June
Edward Hawker	do.
Alexander Campbell	8do.
* William Ferris	21do.
* Charles Richardson	27Sept.
John Chas. Woollcombe	17Oct.
George Aldham	28Feb.05
Francis Temple	12March
* Richard Budd Vincent	8April
* Arthur Farquhar	do.
Harry Gordon	do.
Sir Wm. Bolton, *Knt.*	10do.
✚ *Sir* James Alexander Gordon	16May
* *Hon.* Fred. Wm. Aylmer	18do.
Richard Thomas	22Oct.
John Quilliam	24Dec.
* John Pilfold	25do.
William Hennah	1Jan.06
William Pryce Cumby	do.
George Digby	2do.
James Richard Dacres	14do.
* Peter Rainier	17do.
* *Hon.* Henry Duncan	18do.
Henry Vaughan	22do.
Thomas Campbell	do.
Joseph Lamb Popham	do.
John Surman Carden	do.
John Sykes	do.
James Watson	do.
Charles Jones	do.
* John Hancock	do.
John Wentworth Holland	do.
John Yelland	do.
Woodley Losack	do.
John Impey	do.
* Alexander Robert Kerr	do.
* Donald M'Leod	do.
Hen. Manaton Ommanney	do.
Archibald Duff	do.
* Edmund Heywood	do.
Donald Hugh Mackay	do.
* Francis Mason	do.
Major Jacob Henniker	do.
Matthew Forster	do.
* Philip Carteret	do.
James Johnstone	do.
✚ *Sir* Thomas Staines	do.
Thomas Brown	do.
Alexander Shippard	do.
Hon. Pownoll Bastard Pellew	do.
John Bowen	do.
Henry Laroche	do.
Robert Henderson	do.

NAMES.	Seniority.
* *Sir* Lucius Curtis, *Bt.*	28Jan.06
Sir John Louis, *Bt.*	do.
Hon. Edward Rodney	do.
Brian Hodgson	do.
Hood Hanway Christian	30do.
Hon. Archibald Cochrane	31do.
Sir Josiah Coghill Coghill, *Bt.*	1Feb.
Nathaniel Day Cochrane	26March
John Ayscough	18April
Sir Thomas John Cochrane, *Kt.*	23do.
William Hugh Dobbie	6May
*William Furlong Wise	18do.
Edmund Boger	22do.
William Jones Lye	do.
* George Fran. Seymour	29July
Hon. George Poulett	31do.
Hugh Cook	do.
James Haldane Tait	8Sept.
Gilbert Heathcote	do.
Wm. Beauchamp Proctor	do.
Charles James Johnston	do.
Edward Ratsey	do.
Edward Hawkins	26do.
Richard Turner Hancock	do.
James Murray Northey	do.
Philip Dumaresq	do.
Charles Philip Butler Bateman	do.
Mauritius Adolphus Newton De Starck	do.
William Cook	do.
Arthur Lysaght	do.
Hon. Josceline Percy	do.
**Hon.* Anthony Maitland	do.
Hon. Granville Proby	28Nov.
* *Hon.* Granville George Waldegrave	16Feb.
Hon. George Cadogan	23Mar.
† *Sir* Edward Tucker	do.
* Edwin Henry Chamberlayne	24Apr.
John Edgcumbe	11May
William Wooldridge	10June
John Oakes Hardy	24do.
Williams Maude	26Sept.
Samuel Hood Inglefield	6Oct.
* Edmund Palmer	10do.
* Wm. Augustus Montagu	24do.
John Bastard	do.
George Burgoyne Salt	13do.
Valentine Collard	do.
John Fyffe	do.
* Edward Chetham	do.
George Cocks	do.
Reuben Cailland Mangin	do.
William Croft	do.
* John Phillimore	do.
Francis Beauman	do.
James Robert Philips	do.
William King	do.
Pringle Stoddart	do.
Andrew King	do.
William Bowles	do.
Hyde Parker	do.
Charles Sibthorpe John Hawtayne	do.
Jas. Whiteley Deans Dundas	do.
* Samuel Jackson	5Nov.
Sir Edward Thomas Troubridge, *Bt.*	28do.
Charles Gordon	21do
* George Harris	do.
Thomas Garth	4Jan.08
John Clavell	4Feb.
William [illegible] Parkin-	

NAMES.	Seniority.
James Murray Gordon	15Feb.08
George Langford	5March
William Henry Dillon	21do.
James Bradshaw	20April
Matthew Smith	24do.
* Thomas Searle	25do.
* Henry Hope	24May
* Thomas Ussher	do
Rowland Bevan	10June
William Ward	do.
* Samuel John Pechell	16do.
Robert Cathcart	29do.
Robert Elliot	27do.
Cuthbert Featherstone Daly	18Aug.
John Richard Lumley	14Sept.
Philip Pipon	17do.
George Pigot	do.
Edward Woolecombe	29do.
* *Hon.* Fleetwood Broughton Reynolds Pellew	14Oct.
John Halsted	21Nov.
Geo. Charles Mackenzie	26do.
Edw. Pelham Brenton	13Dec.
* Francis Augustus Collier	do.
George Miller Ulgh	27do.
William Wilbraham	13Jan.09
* Charles Gill	16do.
James Wilkes Maurice	18do.
Charles Dilkes	do.
Hon. James Wm. King	do.
James Prevost	13March
* Francis Newcombe	11April
John Joyce	do.
James Caulfeild	do.
* William Godfrey	do.
Joseph Spear	13do.
William Wells	28do.
Thomas Withers	13May
* Charles Napier	22do.
John Richards	9June
George Sanders	do.
Rt Hon. Lord James Townshend	do.
Thomas Thrush	8do.
* William Mounsey	6July
* Thomas Forrest	25do.
Richard Harward	31do.
George Bell	do.
William Goate	15Aug.
Joseph James	21do.
John Davie	22do.
Henry Hume Spence	24do.
John Brett Purvis	16Sept.
George Andrews	22do.
William Buchanan	12Oct.
* John Martin Hanchett	18do.
Edmund Joshua Moriarty	25do.
Arthur Walter	do.
Edward Seymour Bailey	do.
George Cadman	do.
Charles Bartholmew	do.
William Henry Shirreff	15Nov.
John Simpson	12Dec.
Edward Dix	18do.
* Hen. Whitmarsh Pearse	23do.
Edward Kittoe	4Jan.10
Richard Arthur	11do.
George Paris Monke	12do.
* Phipps Hornby	16Feb.
Hon. William Gordon	12March
Francis Staufell	19do.
Samuel George Pechell	30April
Charles John Austen	10May
Spelman Swaine	17do.
Francis Beaufort	30do.
Benjamin Walker	15June
[illegible]	do.

NAMES.	Seniority.
Philip Browne	19June10
Matthew Barton Bradby	28do.
*William Paterson	16July
* Henry Prescott	25do.
Thomas White (*a*)	7Aug.
Thomas Graves	8do.
* Nisbet Josiah Willoughby	5Sept
Edward Wallis Hoare	16Oct
* William Elliott	do.
James Collins	21do.
John Crispo	do.
Robert Keen	do.
John Lawson	do.
Christopher Watson	do.
George Davies	do.
Thomas White (*b*)	do.
George Sayer (*b*)	do.
James Andrew Worth	do.
James Slade	do.
William Williams Foote	do.
Thomas Innes	do.
Richard James Lawrence O'Conner	do.
Francis Douglas	do.
John Hudson	do.
Robert Brown Tom	do.
James Lillicrap	do.
Walter Grosett	do.
Francis John Nott	do.
* Lewis Shepheard	do.
John Thompson (*a*)	do.
Robert Evans	do.
Thomas Folliott Baugh	do.
Isaac Ferrieres	do.
John Lamborn	do.
John Baker	do.
Alexander Innes	do.
Charles Montagu Fabian	do.
Samuel Colquitt	do.
Gustavus Stupart	do.
John Willoughby Marshall	do.
Anthony Abdy	do.
Henry Evelyn Pitfield Sturt	do.
Richard Gaire Janvrin	do.
George William Blamey	do.
*John Coode	do.
Thomas Burton	do.
*Jeremiah Coghlan	27Nov.
Tho. Fran. Cha. Mainwaring	do.
William Henry Byam	24Jan.11
Robert Clephane	14Feb.
Joseph Packwood	do.
Rt. Hon. Ralph. *Vis.* Nevill	16do.
William Flint	1March
*Edward Lowther Crofton	4do.
John Williams	do.
* Thomas Fellowes	do.
Pitt Burnaby Greene	7do.
Hon. Wm. Waldegrave	8do.
Thomas Huskisson	14do.
Edward Henry A'Court	29do.
Thomas Coe	3April
Bentinck Cavendish Doyle	do.
John Pasco	do.
John Hollinworth	do.
Clement Sneyd	do.
Richard Buck	do.
Edward Scobell	do.
* John Duff Markland	18do.
William Fisher	do.
Abel Ferris	do.
Edward Harvey	do.
Robert Merrick Fowler	20do.
Thomas Graham	24do.
Wm. Fitzwilliam Owen	2May

NAMES.	Seniority.
Manley Hall Dixon	28June11
Wm. Brooking Dolling	1Aug.
John Richards Lapenotiere	do.
Hon. Alexander Jones	do.
Benjamin Clement	do.
Hon. Henry Dawson	do.
Donald Campbell	do.
Henry Hart	do.
Corbet Jas. D'Auvergne	do.
George Jackson	do.
George Henderson	do.
Thomas Tudor Tucker	do.
John Bowker	16do.
Henry Bourchier	22do.
John Strutt Peyton	26Sept.
Gardiner Henry Guion	do.
Robert Worgan George Festing	9Oct.
Peter John Douglas	26Nov.
* Gawen Will. Hamilton	4Dec.
Edward Stopford	18do.
George Price	7Jan.12
Joseph Swabey Tetley	do.
George Acklom	8do.
Barrington Reynolds	22do.
George Morris	1Feb.
James Green	do.
James Anderson	do.
William Shepheard	do.
John Tancock	do.
Hon. Geo. Alfred Crofton	do.
* James Pattison Stewart	do.
Robert Maunsell	7do.
Christopher Bell	do.
* Richard Spencer	do.
Villiers Francis Hatton	do.
Arthur Batt Bingham	do.
Thomas New	27do.
Henry Barwell	do.
James Stevenson (*b*)	do.
Hon. Edm. Sexteu Pery Knox	28do.
Hon. George Douglas	do.
Rt. Hon. Dav. *Lord* Balgonie	do.
Colin Campbell (*a*)	do.
Charles Thurlow Smith	do.
Charles Sotheby	do.
Joseph Symes	21March
Hon. Wm. Henry Percy	do.
* Booty Harvey	31do.
Alex. Rich. Mackenzie	9May
James Pringle	1June
Rich. Plummer Davies	19do.
George Wyndham	3July
Henry Weir	22do.
* Augustus William James Clifford	23do.
Samuel Leslie	31do.
Rt. Hon. Henry John *Lord* Selsey	7Aug.
Hon. Valentine Gardner	10do.
Edward Ellicott	12do.
Alexander Milner	do.
James Barker	do.
Peter Rye	do.
James Veitch	do.
Andrew Mott	do.
James Gifford	do.
Timothy Clinch	do.
George Le Geyt	do.
Buckland Stirling Bluett	do.
Henry Gage Morris	do.
Samuel Chambers	do.
William Autridge	do.
Edward Augustus Down	do.
Thomas Whinyates	do.
William Hellard	do.
[illegible]n Thompson (*b*)	do.
[illegible]orge Moubray	do.

NAMES.	Seniority.
Alexander Cunningham	12Aug.12
* John William Andrew	26Sept.
Joshua Ricketts Rowley	30do.
John Griffith	13Oct.
Hew Steuart	20Nov.
James Aberdour	2Dec.
William Robilliard	14do.
* Alex. Renton Sharpe	22Jan.13
Hon. Robert Rodney	22Feb.
Robert Mitford	31March
Henderson Bain	6April
Richard Spear	3May
Clement Milward	28do.
* James Black	29July
* Jos. Needham Tayler	16Aug.
* John Fordyce Maples	23do.
* Robert Bloye	23Sept.
Thomas Edw. Symonds	20do.
William Stephens	7Oct.
Westby Percival	16do.
John Tailour	26do.
* John Smith	27do.
Gordon Thos. Falcon	29do.
Watkin Owen Pell	1Nov.
John Bayley	4Dec.
Edward Grey	do.
Henry James Lyford	do.
Thomas Fortescue Kennedy	do.
Benjamin Crispin	do.
Eyles Mounsher	do.
James Stuart	do.
Lewis Hole	do.
William Westcott Daniel	do.
Thomas Fife	do.
John M'Kerlie	do.
Thomas Richard Toker	do.
* Wm. Fairbrother Carroll	6do.
Frederick Jennings Thomas	8do.
* Will. Howe Mulcaster	20do.
Joseph Drury	4Feb.14
Alexander Gordon	10do.
Frederick Hickey	19do.
Henry Thomas Davies	do.
Peter Fisher	do.
Edward Reynolds Sibly	8March
Hon. Henry Dilkes Byng	9do.
Hon. James Ashley Maude	11do.
Andrew Pellet Green	12April
Henry Haynes	28do.
Arthur Stow	17May
William Bowen Mends	26do.
George Gustavus Lennock	4June
Hon. William John Napier	do.
Hon. Robert Cavendish Spencer	do.
George Ferguson	6do.
Sir William George Parker, *Bt.*	do.
George Rose Sartorius	do.
Robert Wauchope	do.
Charles Hope Watson	do.
Sir John. Gordon Sinclair, *Bt.*	do.
Robert Gambier	do.
Harry Hopkins	7do.
John Fillis	do.
Joseph Pearce	do.
Charles Frederick Payne	do.
* Colin Mac Donald	do.
George Edward Watts	do.
Abraham Lowe	do.
* Jas. John Gordon Bremer	do.
John Porteus	do.
Charles Bertram	do.
George Hills	do.
Henry Fanshawe	do.
Isaac Hawkins Morrison	do.
* George Barne Trollope	do.

NAMES.	Seniority.
Thomas Cuthbert Hichens	7June14
Thomas Mansell	do.
Colin Campbell (*b*)	do.
Justice Finley	do.
John Wilson	do.
George Pringle	do.
Nevinson De Courcy	do.
Alexander Fraser	do.
Thomas Groube	do.
Hercules Robinson	do.
William Black	do.
Michael Head	do.
Thomas Stamp	do.
Ralph Randolph Wormeley	do.
Nathaniel Mitchell	do.
* John Harper	do.
Samuel Bartlett Deecker	do.
Weston Phipps	do.
Augustus Vere Drury	do.
* Edward Flin	do.
Thomas Barclay	do.
George Wickens Willes	do.
Hayes O'Grady	do.
George William Henry Knight	do.
Thomas Dick	do.
William Isaac Scott	do.
Maurice Frederick Fitz hardinge Berkeley	do.
Bertie Cornelius Cator	do.
David Dunn	do.
* Fairfax Moresby	do.
George Rennie	do.
Frederick Edward Venables Vernon	do.
Edward Brazier	do.
Charles Hewit	do.
George Anson Byron	do.
Hon. Kenelm Somerville	do.
Edmund Lyons	do.
Sir Charles Sullivan, *Bart.*	do.
Richard Foley	do.
Henry Jenkinson	do.
* John Marshall	do.
Edward Saurin	do.
Edward Hodder	27 do.
John Hardy Godby	do.
Christ. Strachey	28do.
Charles Shaw	1July
James Wemyss	do.
William M'Culloch	8do.
Arden Adderley	19do.
James Bevers	do.
Rich. O'Conor	16Aug.
Francis Erskine Loch	29Sept.
George Kippen	1Oct.
Charles Julius Kerr	5do.
John Palmer	9do.
Humphrey Fleming Senhouse	12do.
* Thomas Ball Sulivan	19do.
* Thomas Alexander	do.
David Scott	22Oct.
Edward Collier	18Nov.
Richard Creyke	19Dec.
Nicholas Lechmere Pateshall	18Feb.15
* Nicholas Lockyer	29Mar.
* Rowland Money	do.
* Henry Montresor	13June
John Sheridan	do.
* Henry Loraine Baker	do.
George William Hughes D'Aeth	do.
* Robert Ramsay	do.
* David Ewen Bartholomew	do.
John Chas. Gawen Roberts	do.

NAMES.	Seniority.
* Samuel Roberts	13June15
David Price	do.
Archibald Tisdall	14July
Joseph Gulston Garland	19Aug.
Right Hon. Algernon *Lord* Prudhoe	do.
Robert Rowley	21do.
Wm. Stanhope Badcock	do.
* John Toup Nicolas	26do.
John Moberly	do.
Joseph Digby	8Sept.
John Thomson	11do.
Charles Warde	18do.
William Farington	do.
Stephen Popham	19do.
Francis Brockell Spilsbury	do.
Daniel Pring	do.
Fred. Wm. Burgoyne	20do.
James Rattray	do.
John Allen (*b*)	do.
William Henderson	9Oct.
John Hill	28do.
Frank Gore Willock	24Nov.
John Carter	7Dec.
Daniel Ross	9Feb.
Henry Meynell	10April16
	812

NAMES.	Seniority.
Arthur Philip Hamilton	31May16
Daniel Lawrence	2Sept.
Robert Henley Rogers	do.
George Bentham	16do.
James Mould	do.
William Kempthorne	do.
Arthur Fanshawe	17Oct.
James Arthur Murray	15Nov.
William Hill	12Dec.
William Sumner Hall	1Jan.17
Richard Henry Muddle	do.
Thomas Renwick	do.
Thomas Young	do.
John Parish	do.
John Bradly	do.
Henry Higman	do.
William Ramage	do.
Edward O'Brien Drury	do.
George Hewson	do.
Alexander M'Vicar	do.
Alexander Renny	do.
* John Lawrence	do.
David Braimer	do.
Richard Walter Wales	do.
John Macpherson Ferguson	do.
Edmund Waller	do.
	838

NAMES.	Seniority.
John Gourly	1Jan.17
Augustus Baldwin	do.
George Westell Hooper	do.
William Richard Smith	do.
Henry Collins Deacon	2 April
Houston Stewart	10June
Edward Barnard	4July
Basil Hall	5Nov.
James Wallis	26do.
William Bateman Dashwood	21 Oct.18
Martin White	7 Dec.
John Cookesley	do.
James Murray	do.
Charles George Rodney Phillott	do.
George Matthew Jones	do.
William Wolrige	do.
James Kearney White	do.
John Ross	do.
James Stirling (*a*)	do.
Amos Freeman Westropp	do.
George Brine	do.
Rt. Hon. Lord John Hay	do.
Constantine Richard Moorsom	do.
Hon. George James Perceval	do.
Hon. John Gordon	31do.
	863

A GENERAL LIST
OF THE
COMMANDERS OF HIS MAJESTY'S FLEET.

With the Dates of their first Commissions as Commanders.

NAMES.	Seniority.
James Ellis	19Nov.78
William James	13Jan.79
David Mackay	14Sept.81
Goodwin Colquitt	15Jan.83
William Titcher	do.
Stephen Peter Mouat	1Dec.87
Henry Deacon	do.
John Edwards (*a*)	do.
Samuel Kempthorne	26Aug.89
George Maxwell	21Sept.90
Daniel Folliott	do.
Samuel Featherstone	do.
William Hugh Kittoe	22Nov.
Richard Boger	20Sept.93
Charles Robinson	5April94
Ambrose Crofton	23June
Peter M'Kellar	4July
William Burgess	5do.
John Larkan	6do.
John Marsh	do.
George Luke (*a*)	3Nov.
Thomas Dalby	5Dec.
Henry Wray	22June95
John Edwards (*b*)	do.
George Robinson	23do.
Jeremiah Edwards	30Oct
Henry Hutchings Birkhead	9Nov.
George Davey	18Jan.96
James Godench	9May
George Harison	23June
	30

NAMES.	Seniority.
Edward Killwick	22July96
John Davies (*a*)	16Aug.
Henry Probyn	18do.
Thomas Dickinson (*a*)	5Dec.
Robert Pearson	6do.
Rancelord Tookey	do.
Christopher Nevile	10Jan.97
Jacob James	7March
William Bevians	8do.
John Luce	do.
Edward Williams (*a*)	23do.
Matthew Wrench	27do.
John Gascoyne	do.
John Hall	24April
William M'Gwire	22May
Henry Carew	27June
Nicholas Kempe	14July
John Forbes Drummond	8Aug.
Henry Samuel Butt	do.
Edward Hutchinson	14Oct.
Thomas Linthorn	2Jan.98
Robert England	do.
Thomas Halton	do.
John Mathias Spread	21June
Thomas Roberts	23July
John Robert Lea	22Sept.
John Whipple	8Oct.
John Jones	22do.
William Moore	24Dec.
George Jones	do.
	60

NAMES.	Seniority.
Henry Compton	3Sept.99
David Gilmour	28do.
John Thicknesse	29Jan.00
John Henry Martin	17Feb.
James Nasmyth Marshall	18March
Terence O'Neill	24April
Robert Williams	5May
Richard Thwaits	27June
John Child	15Sept.
John Henry Cartier	10Feb.01
David Mudie	27April
Robert Tinkler	do.
William Morce	do.
Joshua Johnson	do.
Andrew Thomson	17Oct.
Thomas Hill	15Jan.02
James Irwin	14April
William Richan	29do.
Arthur Grumly	do.
John Manley	do.
Philip Lamb	do.
John Richardson	do.
William Cashman	do.
Thomas Lyne	do.
Philip Lyne	do.
John Chilcott	do.
Robert Hayley Judd	do.
Henry Waring	do.
John Douglas	do.
George Clarke Hurdis	do.
	90

Digitized by Google

NAMES.	Seniority.
James John Charles Agassiz	29April02
Digby Willoughby	7May
Robert Sause	do.
Malcolm Cowan	23Oct.
James M'Farland	18June03
Robert Pettet	9Jan.04
Robert Tucker	21March
Charles Pickford	27April
John Smyth	4May
William Hughes	7do.
Thomas Maynard	12Jan.05
James Grant	do.
Thomas Cole	do.
William Layman	9March
Edward Williams (*b*)	24Dec.
John Yule	do.
Edward Barker	do.
John Langdale Smith	14Jan.06
Thomas Oliver	28do.
William Rogers	do.
David Valentine	do.
James Manderson	do.
William Barnham Rider	do.
James Galloway	do.
William Balfour	do.
George Manners Sutton	do.
John Sanderson Gibson	2April
Samuel Clark	do.
William Landless	15Aug.
Richard Willum Parker	do.
Charles Claridge	22Sept.
Thomas Heddington	25do.
William James Hughes	do.
William Love	13Feb.07
William Mather	23do.
Samuel Jeffery	do.
William Coote	6May
Joseph Hoy	20Nov.
Andrew Hodge	4Dec.
Benjamin Warburton	16do.
Samuel Fowell	4Jan.08
Thomas Pinto	9Feb.
Frederick Hoffman	22do.
Edward Burt	1April
Thomas Dench	24do.
Henry Baugh	19May
William Cutfield	do.
Chas. Chamberlayne Irvine	24do.
John Gore(*a*)	23June
Robert Parrey	26Aug.08
Francis Alex. Halliday	29do.
Hen. Clements Thompson	19Sept.
William Russell	10Oct.
Goddard Blennerhassett	11Nov.
Thomas Wells	26do.
Wm. Henry Whorwood	27Dec.
Thomas Parry Jones Parry	do.
Edward Wm. Garrett	16Jan.09
Alexander Nesbitt	18do.
George Halsted	21do.

The above Officers are on the Half-Pay of 10s. per Diem.

Ewell Tritton	do.
William Bissell	11April
John Cook Carpenter	do.
Robert Hockings	do.
William Robert Smith	do.
Christopher Nixon	do.
Thomas Perceval	do.
Thomas Goldwire Muston	do.
Henry Jones	do.
William Hext	28do.
Alexander Kennedy	2June

161

NAMES	Seniority.
Charles Allen	7July09
George Bennet Allen	18Aug.
John Worth	21do.
William May	do.
Charles Beecroft	30Oct.
Hen. Conyngham Coxen	10do.
George Stainforth	25do.
Stephen Stephens	do.
John Cartwright	do.
Thomas Saunders Grove	do.
Thomas Cunningham	do.
Charles Loder Carne	do.
Joseph Haynes	do.
George Turnbull	do.
John Wyborn	18Dec.
John Smith Cowan	19do.
Thomas Swinnerton Dyer	12Jan.10
Edmund Denman	17Feb.
Joseph Simmonds	7March
George Brown	do.
James Tomkinson	12do.
James Robert Dalton	30April
John Codd	2May
William Henry Smith	do.
Daniel Barber	do.
Henry Nathaniel Rowe	do.
James Hay	do.
Henry Wildey	3do.
James Molineux	4do.
Henry Jane	10do.
Peter Proctor	2June
Henry Thomson	6do.
Robert Lisle Coulson	15do.
Peter Giles Pickernell	4July
Sir Charles Thomas Jones, *Knt.*	15Aug.
Nathaniel Belchier	21Oct.
John Houlton Marshall	do.
Charles Clyde	do.
Thomas Vivion	do.
William Major Courtenay	do.
Gregory Grant	do.
Robert Benjamin Young	do.
William Richard Bamber	do.
Henry Davis	do.
Hyde John Clarke	do.
Alexander Rose	do.
James Leach	do.
Charles Bennett	do.
John Norton	do.
William Kelly (*a*)	do.
William Slaughter	21Nov.
Thomas Rowe	26Dec.
Robert Russel	3Jan.11
Thomas Wolrige	24do.
Thomas Lamb Polden Laugharne	19Feb.
Benjamin Street	4March
Charles Burrough Strong	14do.
John Alexander	do.
John Cramer	15do.
Henry Lynne	18April
William Gregory	do.
James De Ripre	do.
James Clephan	20do.
William Simpson	22do.
James Henry Garrety	3May
Edward Lloyd	9do.
Charles Mitchell	24do.
John Filmore	18June
John Skekel	28do.
John Gilmour	1July
James Bremer	1Aug.
George Augustus Hire	do.
Thomas Simpson (*a*)	do.
Thomas Southey	do.
William Haydon	do.
John Irons	do.

237

NAMES.	Seniority.
Thomas Oldacres Hewes	1Aug.11
Joseph Crew Tullidge	do.
Samuel Brown	do.
Robert Tom Blackler	2do.
John Bartholomew Hoar Curran	do.
William Kelly (*b*)	23do.
Henry Drury	10Sept.
Sir William Saltonstall Wiseman, *Bt.*	24do.
John Gedge	15Nov.
John Baldwin	18do.
John George Boss	26do.
Christopher Crackenthorp Askew	do.
Benedictus Marwood Kelly	28do.
Charles Squire	4Dec.
John Campbell (*a*)	20do.
Jonathan Christian	1Feb.12
Henry Fyge Jauncey	do.
Thomas Dutton	do.
Gamaliel Fitzmaurice	do.
Charles Walker	do.
George Greensill	do.
George Treweeke Scobell	do.
Robert Riddell	do.
Peircy Brett	do.
Henry Forbes	do.
William Style	do.
Stewart Blacker	do.
Charles Tyler	7do.
Charles Thomas Thruston	do.
William Holman	20do.
Thomas Methven	21do.
Robert Giles	12March
John Forbes	17do.
Charles Farwell	do.
Thomas Gallwey	do.
John Jekyll	21do.
Joshua Tresey	do.
James Wallace Gabriel	do.
Richard Alcock	do.
George Trussott	do.
Frederick Wm. Rooke	do.
William Pender Roberts	do.
Thomas Ball Clowes	23do.
George Scott	24do.
John Price	28April
Arthur M'Meekan	7May
Thomas Ladd Peake	8do.
George Haye	19do.
Daniel Roberts	18do.
Joseph Marrett	26do.
John Weeks	29do.
John Banks	do.
John Keenan	1June
Charles Hope Reid	2do.
John Stoddart	3July
John Smith	do.
William Buchannan	18do.
Thomas Eyre	25do.
Thomas Warrand	27do.
Charles Hawkey	31do.
William Case	7Aug.
John Prickett	13do.
William Shippard	do.
William Bennett	do.
Edward Hall	do.
Richard Burton	do.
James Creighton	do.
John Shepherd	do.
Rowland Mainwaring	13do.
Charles Hole	29do.
Andrew Wilson	17Sept.
Charles Phillips	6Oct.
John Gore (*b*)	10do.

310

Digitized by Google

NAMES.	Seniority.
Thomas M'Culloch	13Oct.12
James Drewitt	do.
Smith Cobb	15do.
Henry Theodosius Browne Collier	24do.
John Meade	4Nov.
David Latimer St. Clair	20do.
John Brenton	do.
John Bernhard Smith	1Dec.
Abraham Mills Hawkins	12do
Donat Henchy O'Brien	22Jan.13
Thomas Prickett	30do.
George Ourry Lempriere	do.
William M'Kenzie Godfrey	2Feb.
Thomas Roper Curzon	21April
Thomas Barker Devon	4May
Robert Incledon	do.
Samuel Bradstreet Hore	13do.
George French	22do.
Sir John Charles Richardson, *Bart.*	28do.
Henry Ducie Chads	do.
William Ramsden	14June
Thomas Saville Griffinhoofe	20do.
George Augustus Westphal	8July
Provo William Parry Wallis	9do.
Charles Leslie Falkiner	do.
Henry Litchfield	19do.
Hon. Frederic Noel	29do.
Richard Booth Bowden	5Aug.
Isaac Shaw	9do.
Thomas Martin	10do.
William Henry Herrick	17do.
Andrew Mitchell	24do.
John Knill Kinsman	17Sept.
Henry Edwards	29do.
John Foote	do.
Mayson Wright	7Oct.
James Rose	do.
Francis Banks	do.
* Timothy Scriven	do.
Thomas Simpson (*b*)	20do.
William Rush Jackson	do.
George Frederick Rich	26do.
Henry Lowcay	29Oct.
William Murley	do.
Mathew James Popplewell	6Nov
Henry Bourne	do.
Thomas Sykes	9do.
Robert Herriot Barclay	19do.
Thomas Bristowe Young	24do.
Charles Rayley	1Dec.
Walter Forman	do.
John Wyatt Watling	do.
James Dalgleish	4do.
Matthew Conolly	do.
Robert Pilch	do.
William Henry Douglas	do.
John Chiene	do.
James Oliver	do.
John Edwards (*c*)	do.
Charles Cumby	do.
Nisbet Glen	do.
William Sargent	do.
Robert Lowthian	do.
John Campbell (*b*)	6do.
Edward Whyte	do.
John Brand Umfreville	do.
James Campbell	do.
Hugh Patton	do.
Robert Walker	8Dec.
Charles Anthony	9do.

NAMES.	Seniority.
John Kains	8Jan.14
Joshua Kneeshaw	12do.
Samuel Radford	22do.
James Groves	13Feb.
* Alexander Dobbs	do.
Thomas Forster	16do.
Joseph Gape	do.
Wm. Cunninghaim Cavendish Dalyell	17do.
Henry Shiffner	22do.
Robert Smith	4March
James Dunn	9do.
John George Aplin	12do.
Sir Geo. Mouat Keith, *Bt.*	16do.
Rob. Milborne Jackson	31do.
Samuel Trevor Dickins	5April
William Hendry	27do.
Thomas Delafons	28do.
Adam Brown	do.
Bourchier Molesworth	16May
John Jordan Arrow	do.
Francis Edward Seymour	do.
Hon. Charles Orlando Bridgeman	do.
Hon. Geo. Pryse Campbell	do.
Edwin James	17do.
David Mapleton	do.
Thomas Colby	do.
Joseph Bazalgette	do.
John Nicholas	do.
John Gardner M'Bride	do.
M'Killop	26do.
Vincent Newton	do.
William Hutchinson	do.
Richard Streatfeild	do.
Sir William Crisp Hood Burnaby, *Bt.*	do.
Richard Greenaway	do.
William Henry Bruce	27do.
Pringle Home Douglas	28do.
George Richard Pechell	30do.
Richard Henry Hollis	do.
Frigot	31do.
John William Montagu	do.
John Medlicott	4June
Christopher West	do.
Alex. Barkclay Branch	6do.
Robert James Gordon	do.
Job Hanmer	do.
Robert Julyan	7do.
Hugh Pearson	do.
George Hilton	do.
Curry William Hillier	do.
Thomas Arscott	do.
William Robert Ashley Pettman	do.
Alexander Dixie	do.
Edward Stewart	do.
Thomas Carew	do.
John Fisher	do.
James Pickard	do.
James Hanway Plumridge	do.
Henry Elton	do.
James Meara	do.
Hon. Charles Leonard Irby	do.
Richard Augustus Yates	do.
James Athill	do.
William Cobbe	do.
Alexander Montgomerie	do.
Henry Edward Napier	do.
James Montagu	do.
Sir Charles Burrard, *Bt.*	do.
John Tracey	11do.
Herbert William Hore	do.
Robert Tomlinson	15do.
Nathaniel Vassall	do.

NAMES.	Seniority.
George Norton	15 June
George Hayes	do.
Thomas Henry Wilson	do.
Henry Rowed	do.
John Watson	do.
John Fennell	do.
Walter Boswell	do.
John Row Morris	do.
John Lambert	do.
Richard Pridham	do.
George Thomas Wingate	do.
George Nunis	do.
John Seager	do.
Allan Stewart	do.
Robert Shed	do.
John Julian	do.
Edward Collins	do.
Henry Baker (*a*)	do.
Richard Wilbraham	do.
George Ingham	do.
Joseph Corbyn	do.
Robert M'Coy	do.
George Canning	do.
Abel Wantner Thomas	do.
John Hindmarsh	do.
Thomas Bennett	do.
John Potenger Greenlaw	do.
Thomas Gill	do.
Thomas Mansel	do.
Eaton Travers	do.
Herbert Bruce Powell	do.
Thomas Pettman	do.
William Forbes Leith	do.
John Donaldson Boswall	do.
Sir Charles William Chalmers, *Bt.*	do.
William Dean	do.
Frederick Augustus Hargood Parker	do.
George Bowen	do.
Henry Taylor	do.
Charles Haultain	do.
James Askey	do.
John Hilton	do.
Thomas Dickinson (*b*)	do.
Charles William Selwyn	do.
David Hope	do.
William Richards	do.
William Hamley	do.
Frederick Augustus Wetherall	do.
Thomas Bury	do.
Richard Moorman	do.
Hood Knight	do.
Alexander Francis Elphinstone	do.
George Penruddocke	do.
Aaron Tozer	do.
Thomas Smith	do.
George Berkeley Maxwell	do.
Francis Duval	do.
James Sibbald	do.
John Henry Rhodes	do.
Wilson Braddyll Bigland	do.
Charles Cowper Benett	do.
William Walpole	do.
Pascoe Dunn	do.
Richard Croker	do.
Percy Grace	do.
William George Carlile Kent	do.
Peter M'Quhae	do.
Henry Baker (*b*)	do.
William Rochfort	do.
Edmund Turberville	do.
George King (*a*)	do.

Digitized by Google

NAMES.	Seniority.
James John Charles Agassiz	29April02
Digby Willoughby	7May
Robert Sause	do.
Malcolm Cowan	23Oct.
James M'Farland	18June03
Robert Pettet	2Jan.04
Robert Tucker	31March
Charles Pickford	27April
John Smyth	4May
William Hughes	7do.
Thomas Maynard	12Jan.05
James Grant	do.
Thomas Cole	do.
William Layman	9March
Edward Williams (*b*)	24Dec.
John Yule	do.
Edward Barker	do.
John Langdale Smith	14Jan.06
Thomas Oliver	29do.
William Rogers	do.
David Valentine	do.
James Manderson	do.
William Barnham Rider	do.
James Galloway	do.
William Balfour	do.
George Manners Sutton	do.
John Sanderson Gibson	2April
Samuel Clark	do.
William Landless	15Aug.
Richard Wilham Parker	do.
Charles Claridge	22Sept.
Thomas Heddington	25do.
William James Hughes	do.
William Love	13Feb.07
William Mather	23do.
Samuel Jeffery	do.
William Coote	6May
Joseph Hoy	20Nov.
Andrew Hodge	4Dec.
Benjamin Warburton	16do.
Samuel Fowell	4Jan.08
Thomas Pinto	9Feb.
Frederick Hoffman	22do.
Edward Burt	1April
Thomas Dench	24do.
Henry Baugh	19May
William Cutfield	do.
Chas. Chamberlayne Irvine	
John Gore(*a*)	24do.
Robert Parrey	23June
Francis Alex. Halliday	26Aug.08
Hen. Clements Thompson	29do.
William Russell	19Sept.
Goddard Blennerhassett	10Oct.
Thomas Wells	11Nov.
Wm. Henry Whorwood	26do.
Thomas Parry Jones Parry	27Dec.
Edward Wm. Garrett	do.
Alexander Nesbitt	16Jan.09
George Halsted	18do.
The above Officers are on the Half-Pay of 10s. per Diem.	21do.
Ewell Tritton	do.
William Bissell	11April
John Cook Carpenter	do.
Robert Hockings	do.
William Robert Smith	do.
Christopher Nixon	do.
Thomas Perceval	do.
Thomas Goldwire Muston	do.
Henry Jones	do.
William Hext	26do.
Alexander Kennedy	2June

NAMES	Seniority.
Charles Allen	7July09
George Bennet Allen	18Aug.
John Worth	21do.
William May	do.
Charles Beecroft	30Oct.
Hen. Conyngham Coxeu	10do.
George Stainforth	25do.
Stephen Stephens	do.
John Cartwright	do.
Thomas Saunders Grove	do.
Thomas Cunningham	do.
Charles Loder Carne	do.
Joseph Haynes	do.
George Turnbull	do.
John Wyborn	18Dec.
John Smith Cowan	19do.
Thomas Swinnerton Dyer	12Jan.10
Edmund Denman	17Feb.
Joseph Simmonds	7March
George Brown	do.
James Tomkinson	12do.
James Robert Dalton	30April
John Codd	2May
William Henry Smith	do.
Daniel Barber	do.
Henry Nathaniel Rowe	do.
James Hay	do.
Henry Wildey	3do.
James Molineux	4do.
Henry Jane	10do.
Peter Proctor	2June
Henry Thomson	6do.
Robert Lisle Coulson	15do.
Peter Giles Pickernell	4July
Sir Charles Thomas Jones, *Knt.*	15Aug.
Nathaniel Belchier	21Oct.
John Houlton Marshall	do.
Charles Clyde	do.
Thomas Vivion	do.
William Major Courtenay	do.
Gregory Grant	do.
Robert Benjamin Young	do.
William Richard Bamber	do.
Henry Davis	do.
Hyde Johnt Clarke	do.
Alexander Rose	do.
James Leach	do.
Charles Bennett	do.
John Norton	do.
William Kelly (*a*)	do.
William Slaughter	21Nov.
Thomas Rowe	26Dec.
Robert Russel	3Jan.11
Thomas Wolrige	24do.
Thomas Lamb Polden Laugharne	19Feb.
Benjamin Street	4March
Charles Burrough Strong	14do.
John Alexander	do.
John Cramer	15do.
Henry Lynne	18April
William Gregory	do.
James De Rippe	do.
James Clephan	20do.
William Simpson	29do.
James Henry Garrety	3May
Edward Lloyd	9do.
Charles Mitchell	24do.
John Filmore	18June
John Skekel	28do.
John Gilmour	1July
James Bremer	1Aug.
George Augustus Hire	do.
Thomas Simpson (*a*)	do.
Thomas Southey	do.
William Haydon	do.
John Irons	do.

NAMES.	Seniority.
Thomas Oldacres Hewes	1Aug.11
Joseph Crew Tullidge	do.
Samuel Brown	do.
Robert Tom Blackler	2do.
John Bartholomew Hoar Curran	do.
William Kelly (*b*)	23do.
Henry Druiy	10Sept.
Sir William Saltonstall Wiseman, *Bt.*	24do.
John Gedge	15Nov.
John Baldwin	18do.
John George Boss	26do.
Christopher Crackenthorp Askew	do.
Benedictus Marwood Kelly	28do.
Charles Squire	4Dec.
John Campbell (*a*)	20do.
Jonathan Christian	1Feb.12
Henry Fyge Jauncey	do.
Thomas Dutton	do.
Gamaliel Fitzmaurice	do.
Charles Walker	do.
George Greensill	do.
George Treweeke Scobell	do.
Robert Riddell	do.
Peircy Brett	do.
Henry Forbes	do.
William Style	do.
Stewart Blacker	do.
Charles Tyler	7do.
Charles Thomas Thruston	14do.
William Holman	20do.
Thomas Methven	21do.
Robert Giles	12March
John Forbes	17do.
Charles Farwell	do.
Thomas Gallwey	do.
John Jekyll	21do.
Joshua Treacy	do.
James Wallace Gabriel	do.
Richard Alcock	do.
George Tuscott	do.
Frederick Wm. Rooke	do.
William Pender Roberts	do.
Thomas Ball Clowes	23do.
George Scott	24do.
John Price	28April
Arthur M'Meekan	7May
Thoma s Ladd Peake	8do.
George Haye	19do.
Daniel Roberts	18do.
Joseph Marrett	26do.
John Weeks	29do.
John Banks	do.
John Keenan	1June
Charles Hope Reid	2do.
John Stoddart	3July
John Smith	do.
William Buchannan	18do.
Thomas Eyre	25do.
Thomas Warrand	27do.
Charles Hawkey	31do.
William Case	7Aug.
John Prickett	13do.
William Shippard	do.
William Bennett	do.
Edward Hall	do.
Richard Burton	do.
James Creighton	do.
John Shepherd	do.
Rowland Mainwaring	13do.
Charles Hole	29do.
Andrew Wilson	17Sept.
Charles Phillips	6Oct.
John Gore (*b*)	10do.

Digitized by Google

NAMES.	Seniority.
Thomas M'Culloch	13Oct.12
James Drewitt	do.
Smith Cobb	15do.
Henry Theodosius Browne Collier	24do.
John Meade	4Nov.
David Latimer St. Clair	20do.
John Brenton	do.
John Bernhard Smith	1Dec.
Abraham Mills Hawkins	12do.
Donat Henchy O'Brien	22Jan.13
Thomas Prickett	30do.
George Ourry Lempriere	do.
William M'Kenzie Godfrey	2Feb.
Thomas Roper Curzon	21April
Thomas Barker Devon	4May
Robert Incledon	do.
Samuel Bradstreet Hore	13do.
George French	22do.
Sir John Charles Richardson, *Bart.*	28do.
Henry Ducie Chads	do.
William Ramsden	14June
Thomas Saville Griffinhoofe	20do.
George Augustus Westphal	8July
Provo William Parry Wallis	9do.
Charles Leslie Falkiner	do.
Henry Litchfield	12do.
Hon. Frederic Noel	29do.
Richard Booth Bowden	5Aug.
Isaac Shaw	9do.
Thomas Martin	10do.
William Henry Herrick	17do.
Andrew Mitchell	24do.
John Knill Kinsman	17Sept.
Henry Edwards	29do.
John Foote	do.
Mayson Wright	7Oct.
James Rose	do.
Francis Banks	do.
* Timothy Scriven	do.
Thomas Simpson (*b*)	20do.
William Rush Jackson	do.
George Frederick Rich	26do.
Henry Lowcay	29Oct.
William Murley	do.
Mathew James Popplewell	6Nov
Henry Bourne	do.
Thomas Sykes	9do.
Robert Herriot Barclay	23do.
Thomas Bristowe Young	23do.
Charles Rayley	1Dec.
Walter Forman	do.
John Wyatt Watling	do.
James Dalgleish	4do.
Matthew Conolly	do.
Robert Pilch	do.
William Henry Douglas	do.
John Chiene	do.
James Oliver	do.
John Edwards (*c*)	do.
Charles Cumby	do.
Nisbet Glen	do.
William Sargent	do.
Robert Lowthian	do.
John Campbell (*b*)	6do.
Edward Whyte	do.
John Brand Umfreville	do.
James Campbell	do.
Hugh Patton	do.
Robert Walker	8Dec.
Charles Anthony	29do.

NAMES.	Seniority.
John Kains	8Jan.14
Joshua Kneeshaw	12do.
Samuel Radford	22do.
James Groves	14Feb.
* Alexander Dobbe	do.
Thomas Forster	16do.
Joseph Gape	do.
Wm. Cunninghame Cavendish Dalyell	17do.
Henry Shiffner	22do.
Robert Smith	4March
James Dunn	9do.
John George Aplin	12do.
Sir Geo. Mouat Keith, *Bt.*	16do.
Rob. Milborne Jackson	31do.
Samuel Trevor Dickins	5April
William Hendry	27do.
Thomas Delafons	28do.
Adam Brown	do.
Bourchier Molesworth	16May
John Jordan Arrow	do.
Francis Edward Seymour	do.
Hon. Charles Orlando Bridgeman	do.
Hon. Geo. Pryse Campbell	do.
Edwin James	17do.
David Mapleton	do.
Thomas Colby	do.
Joseph Bazalgette	do.
John Nicholas	do.
John Gardner M'Bride M'Killop	26do.
Vincent Newton	do.
William Hutchinson	do.
Richard Streatfeild	do.
Sir William Crisp Hood Burnaby, *Bt.*	do.
Richard Greenaway	do.
William Henry Bruce	27do.
Pringle Home Douglas	28do.
George Richard Pechell	30do.
Richard Henry Hollis Pigot	31do.
John William Montagu	do.
John Medlicott	4June
Christopher West	do.
Alex. Barkclay Branch	6do.
Robert James Gordon	do.
Job Hanmer	do.
Robert Julyan	7do.
Hugh Pearson	do.
George Hilton	do.
Curry William Hillier	do.
Thomas Arscott	do.
William Robert Ashley Pettman	do.
Alexander Dixie	do.
Edward Stewart	do.
Thomas Carew	do.
John Fisher	do.
James Pickard	do.
James Hanway Plumridge	do.
Henry Elton	do.
James Meara	do.
Hon. Charles Leonard Irby	do.
Richard Augustus Yates	do.
James Athill	do.
William Cobbe	do.
Alexander Montgomerie	do.
Henry Edward Napier	do.
James Montagu	do.
Sir Charles Burrard, *Bt.*	do.
John Tracey	11do.
Herbert William Hore	do.
Robert Tomlinson	15do.
Nathaniel Vassall	do.

NAMES.	Seniority.
George Norton	15 June
George Hayes	do.
Thomas Henry Wilson	do.
Henry Rowed	do.
John Watson	do.
John Fennell	do.
Walter Boswell	do.
John Row Morris	do.
John Lambert	do.
Richard Pridham	do.
George Thomas Wingate	do.
George Ninis	do.
John Seager	do.
Allan Stewart	do.
Robert Shed	do.
John Julian	do.
Edward Collins	do.
Henry Baker (*a*)	do.
Richard Wilbraham	do.
George Ingham	do.
Joseph Curbyn	do.
Robert M'Coy	do.
George Canning	do
Abel Wantner Thomas	do.
John Hindmarsh	do.
Thomas Bennett	do.
John Potenger Greenlaw	do.
Thomas Gill	do.
Thomas Mansel	do.
Eaton Travers	do.
Herbert Brace Powell	do.
Thomas Pettman	do.
William Forbes Leith	do.
John Donaldson Boswall	do.
Sir Charles William Chalmers, *Bt.*	do.
William Dean	do.
Frederick Augustus Hargood Parker	do.
George Bowen	do.
Henry Taylor	do.
Charles Haultain	do.
James Askey	do.
John Hilton	do.
Thomas Dickinson (*b*)	do.
Charles William Selwyn	do.
David Hope	do.
William Richards	do.
William Hamley	do.
Frederick Augustus Wetherall	do.
Thomas Bury	do.
Richard Moorman	do.
Hood Knight	do.
Alexander Francis Elphinstone	do.
George Penruddocke	do.
Aaron Tozer	do.
Thomas Smith	do.
George Berkeley Maxwell	do.
Francis Duval	do.
James Sibbald	do.
John Henry Rhodes	do.
Wilson Braddyll Bigland	do.
Charles Cowper Benett	do.
William Walpole	do.
Pascoe Dunn	do.
Richard Croker	do.
Percy Grace	do.
William George Carlile Kent	do.
Peter M'Quhae	do.
Henry Baker (*b*)	do.
William Rochfort	do.
Edmund Turberville	do.
George King (*a*)	do.

Digitized by Google

NAMES.	Seniority.
James Huggins	15June14
John Windham Dalling	do.
Henry John Leeke	do.
Archibald Buchanan	do.
James Stirling (b)	do.
John Pakenham	do.
Francis Le Hunte	do.
Charles Adolphus Baker	do.
Norwich Duff	do.
William Hotham	do.
Rose Henry Fuller	do.
John Theed	do.
James Townsend	27do.
Thomas Williams	do.
John Berney	do.
HenryMasterman Marshall	do.
Francis Baker	do.
John Lyons	do.
Henry Parker	do.
James Polkinghorne	do.
Alexander Dundas Young Arbuthnott	do.
Henry Stanhope	do.
John Townsend Coffin	1July
William Henry Nares	do.
WilliamBenjamin Suckling	do.
Samuel Hoskins	4do.
George Luke (b)	8do.
Edward Boys	do.
John Davy	15do.
Charles Berahard Harvey	19do.
Henry Pyne	do.
Thomas Ambrose Edwards	do.
Theobald Jones	19do.
George King (b)	do.
Anthony Blagrave Valpy	do.
John Furneaux	do.
Charles Hutchinson	21July
Charles Greene	23do.
William Bird	29do.
William Hall	do.
Charles Pearson	do.
Francis Charles Annesley	30do.
John FitzGerald Studder	12Aug.
John Dundas Cochrane	15do.
John Charles Symonds	16do.
Thomas Wilson	26do.
John Walter Roberts	do.
John Debenham	27do.
Peter Williams	do.
Edward Johnson	do.
AnthonyCollins Stanton	do.
Fletcher Norton Clarke	do.
William Hillyar	do.
Richard Flanigan Edwards	do.
Robert Haverfield	do.
Richard Devonshire	do.
Thomas Trimmer	do.
Robert Oliver	do.
William Clarke Jervoise	do.
John Francis Lascelles	do.
Septimus Arabin	do.
Robert James Elliot	do.
John Lindsey	do.
Frederick Hunn	do.
Charles Hamlyn	do.
John Rogerson Tomkyns Wright	do.
Sir Edwyn Francis Stanhope, Bart.	do.
Richard Stephens Harness	do.
Alexander Mercadell	3Sept.
Charles Giddy	10do.
Charles Pengelly	20do.

NAMES.	Seniority.
William Laugharne	23Sept.14
Mitchell Roberts	24do.
Charles Samuel White	do.
Francis Fead	4Oct.
George Guy Burton	5do.
Geo. Constantine Urmston	do.
George Pedlar	19do.
James M'Dowall	do.
Roger Robinett	do.
John Forrescue Morgan	do.
Henry King	19do.
Thomas Herbert	do.
James Scott	do.
Francis Truscott	22do.
John George Phillips	do.
John Sykes	2Nov.
John Fleming	do.
Walter Croker	do.
Robert Caulfeild	4do.
Richard John Lewin	do.
Robert Ballard Yates	15do.
Charles Seward	do.
Thomas Morgan	16do.
Richard Weymouth	23Dec.
William Popham	do.
George Gordon	9Jan.15
David Boyd	17do.
George Tyler	7Feb.
Wm. Thomas Morgan	18do.
Wm. Aug. Bamngardt	28do.
Charles Cunliffe Owen	28do.
Edward Boxer	1Mar.
Philip George Haymes	13do.
Justinian Barrell	21do.
Abraham Crawford	23do.
Bartholomew Kent	29do.
Edward Curzon	do.
Chas. ChristopherParker	5Apr.
George Gosling	24do.
Silas Thomson Hood	27do.
Henry Boyes	11May
John Edward Walcott	6June
John Wilson	do.
Philip Westphal	13do.
James Beynton Gardner	do.
John Scott	do.
Edward Stone Cotgrave	do.
Montagu Montagu	do.
Nicholas Alexander	do.
John Undrell	do.
James Maugle	do.
Thomas Montgomery	13June
Walter Windeyer	do.
Robert Streatfeild	do.
Thomas Monck Mason	do.
Henry William Scott	do.
Peter Mainzy	do.
Charles Deyman Jermy	do.
George Dougal	do.
George Woods Sarmon	do.
William Stephen Fuller	do.
Henry Ralph Rokeby	do.
John Leith	do.
Thomas Whitaker	do.
William Morier	do.
Rodney Shannon	do.
Robert Patton	do.
Henry Browne Mason	do.
Richard Copeland	do.
Charles Nelson	do.
Barnard Yeoman	do.
William Gordon	do.
Armar Lowry Corry	do.
Charles Simeon	do.

NAMES.	Seniority
Charles Grenville Randolph	13June15
Frederick Marryat	do.
Joseph Eastwood	23do.
James Harris	do.
Allen Otty	1July
Miller Worsley	13do.
Thomas Wren Carter	14do.
Charles Strangways	do.
Joseph Patey	19do.
James Gabriel Gordon	20do.
William Holmes	19Aug.
William Henry Dickson	21do.
James Robertson	do.
Joseph Neill	26do.
James Garland	do.
Robert Skipsey	28do
Chas. Henry Crooke	30do.
Henry John Hatton	do.
Charles Du Cane	do.
Isham Fleming Chapman	31do.
Patrick Duff Henry Hay	do.
Wm. Robert Dawkins	1Sept.
Alexander M'Konochie	8do.
Charles Lechmere	18do.
Henry Benjamin Wyatt	do.
Samuel Price	do.
William Henry Smyth	do.
George Bignell	19do.
Newdigate Poynts	do.
William Bourchier	do.
Michael Matthews	20do.
Hon. Arthur Rich. Turnour	do.
Thomas Ferris	do.
Edward Forlew Scott	do.
Thomas Style	do.
Wm. Gilbert Roberts	do.
William Moullaws	do.
Alexander Campbell	6Oct.
George Inman	9do.
Samuel Wriford	10do.
Mark White	do.
George Lloyd	8Nov.
John Reynolds	20do.
Edward Rich. Williams	15Dec.
Chas. Rich	27Jan.16
Andrew Atkins Vincent	6Feb.
William Woodley	11Mar.
David Buchan	13April
William Keats	17do.
John Seppens Parr	20do.
Hon. George Rolle Walpole Trefusis	2May
Jenkin Jones	18do.
George Domett	7June
William Roberts (a)	5Aug.16
Samuel Burgess	16Sept.
Philip Thicknesse Horn	do.
Joseph Benj. Howell	do.
Thomas Revans	do.
Thomas Sanders	do.
Fred. Thomas Michell	do.
John Parson	do.
James Davies	do.
Peter Richards	do.
George M'Pherson	do.
Edward Hollingworth Delafosse	do.
James Boyle Babington	do.
Robert Hay	do.
James Symons (b)	17do.
Richard Howell Fleming	do.
John Davies (b)	20Oct.16
Philip Le Vesconte	7Nov.
Robert White Parsons	do.
John Pender Paynter	do.

NAMES.	Seniority.
Lewis Campbell	15Nov.16
Philip Henry Bridges	do.
Richard Bluett	6Dec.
John Robertson *(a)*	9do.
John Pengelly Parkin	12do
Thos. Weatworth Buller	19April17
Robert Rochfort Felix	10June
Charles Moore *(b)*	24do.
John Colpoys Heaslop	do.
Douglas Cox	9July
John Collman Hickman	1Sept.
James Couch	6do.
Wm. Jas. Mingay	2Oct.17
Hon. Henry John Rous	26Nov.
	750

NAMES.	Seniority
Wm. Allan Herringham	16Jan.18
John M'Arthur Low	20do.
Henry Chas. Pemberton	do.
William George Martin	2April
Bartholomew Bonifant	20do.
Charles Newton Hunter	15May
Edw. LeCras Thornbrough	25do.
Wm. Devereux Evance	15Aug.
Robert Deans	9Sept.
Geo. Fras. Bridges	do.
Joseph Harrison	14do.
Samuel Sparshott	16Oct.18
Richard Grant	7Nov.
Robert Bruce	9do.
	733

NAMES.	Seniority.
Alex. Borthwick	7Dec.
Wm. Richardson *(a)*	do.
Wm. Grint	do.
Wm. Jardine Purchas	do.
Robert Boyle	do.
Michael Stackpoole	do.
Francis Brace	do.
Hon. Geo. Barrington	do.
Wm. N. Glascock	31do.
Henry Freeman Young Pogson	4Mar.19
Daniel Miller *(a)*	do.
John Eveleigh	do.
Thomas Lipson	do.
John Taylor *The jun. Commander*	
	780

LIEUTENANTS SUPERANNUATED

WITH THE RANK OF COMMANDER,

With the Dates of their Superannuation.

Peter Tait	1Aug.00
John May	8April01
Robert Mayne	9June01
Thomas Townshend	12Oct.01
Alexander Francis Baillie	30Nov.02
Richard Kemp	21May03
John Orde	24Jan.05
George Mouatt	18June
John Payne	24Feb.09
James Lys	16Feb.10
Martin Digby	21do.
Monins Holingbery	20April
Andrew Lockhart	30May
Rawles Mitchell	24Aug.
Andrew Congalton	27do.
John Gardiner	19June11
Joseph Price	do.
John Stevenson	5May12
Anthony Donadieu	24Aug.
William Barker Pepper	19Nov.
George A. M'Cleverty	8April13
Martin Lindsay	27May
John Hance	5June
Robert Williams	14Sept.
Peter Dupuy Abbott	31Jan.14
John Tayleure	do.
John Pierie	do.
Charles Elder	do.
John Covey	do.
Thomas Crawley	do.
William Wall	do.
Thomas Jeynes	do.
Henry Marsh	do.
George Doyel	do.

Matthew Brown	31Jan.14
Thomas Bond	do.
John Seymors	do.
Richard Dorrill	do.
John Hewett	do
Richard Saintbill	do.
Murdoch Mackenzie	do.
Charles King	do.
John Elliot	17Mar.
John Harris Nicolas	do.
Noah Dalway	6April
William Moore	18do.
John Smith	30May
James Bullock	22Sept.
William Miller	do.
James Horn	30Oct.
Joseph Crouch	9Nov.
Nicholas Cæsar Corsellis	do.
Patrick Carnegie	17Dec.
Thomas Lethbridge	5April 15
Thomas Sproule	3Nov.
John Ides Short	11do.
Edw. Aug. C. Burnaby	11 Dec.
Alexander Home	22do.
Purser Dowers	1Jan.16
John Waller	do.
Stephen Norwood	do.
George Morey *(a)*	do.
John Baker	do.
Duncan Menzies	do.
George Field	do
Robert Ratsey	do.
William Limbery	do.
Robert Wright	do.

Robert Arnold	1Jan.16
Sir William Hamilton,	*Bt.* do.
James Bunce	do.
David M'Dowall Grant	do.
John Bentley Walton	do.
Joseph Nevil Eastwood	do.
Charles Grey	do.
James Smith *(a)*	do.
William Edgar	do.
George Grant	8April
Edmund Nepean	22June
Edward Archdall	12Sept.
John Whitaker *(a)*	20do.
Robert Hoy	5Feb.17
James Gomm	1Mar.
Henry Dayrell	23June
Wm. Anderson *(a)*	12July
Wm Malone *(a)*	4Oct.
James Share	11Dec.
Philip Justice *(a)*	do.
John Jones *(a)*	30Mar.18
Nicholas Haddock Holworthy	2May
Sir Thomas Legard, *Bart.*	5do.
Chas. Woodger	28Oct.
Harry Dawe	do.
William Mules	do.
Gwyn Williams *(a)*	3Dec.
Philip Tomlinson	31do.
Robert Jump	do.
William Caspal	11Jan.19
Samuel Fox	10Mar.
George Hailes	24do.

POOR KNIGHTS OF WINDSOR.

Lieut. Daniel Burgess, Governor.	Thomas Collis John Johnson *(b)*	Charles Hemsted Hen. Wm. Barrett *(b)*	William Jones *(a)* James Holman

Digitized by Google

A LIST OF THE LIEUTENANTS OF HIS MAJESTY'S FLEET,

With the Dates of their First Commissions.

NAMES.	Seniority.
1757	
George Spearing	8Sept.
1758	
Charles Besson	27Oct.
1764	
John Yetts	19Jan.
1773	
Gabriel Bray	25June
George Dunn	do.
1777	
Wm. Alfray	20Aug.
Henry Parks	30Oct.
1778	
Francis Edisbury Davies	29April
John Lowe	28May
Edward Haddock	4June
John Deacon	24July
Jas. Wolfe Roberts	1Dec.
Thomas Edwards	24do.
1779	
John Pife	6April
Richard Welland	do.
Philip Jones	6Aug.
Richard Coller	17do.
Rob. Aitchison (a)	20do.
Robt. Corner	29Nov.
1780	
Matthew Buckle	31Jan.
Abraham Rose	2March
Tho. Williams (a)	15May
Daniel Burgess	21July
Jas. Symons (a)	26Aug.
Augustus Markett	22Dec
1781	
Jacob Silver	17Jan
George Lewis Cole	19Feb.
John Denis De Vitre	2Mar.
Sir John Reid, *Bt.*	19do.
Obadiah Newell	4Sept.
John Barnsley	19Oct.
Francis Wheatley	8Nov.
1782	
John Fleming	5Mar.
John Levett	10June
John Skinner	19do.
John Besly	31do.
David Richardson	6Sept.
Charles Skyrme	14do.
1783	
Richard Brothers	3 Jan.
William Brett	7do.
Thomas Eyre Hinton	8do.
John Alexander	21do.
Charles Randle	22do.
Thomas Relph	23do.
John Brand	28Feb.
George Paul	3March
Peter Creed	6do.
George Muckle	11do.
Richard Jewers	14do.
John Fox	5April
William Alder	25do.
Henry Wheadon	do.
Edward Hallum	29do.
John Walsh	28May
James Harrison	7Sept.
Richard Dechamp	12Sept.
John Leckie	20do.
Austin Ternan	23do.
John Grigg	24Oct.
James Edward Alms	23Dec.
1784	
Thomas Massingbird	27Jan.
Edward Covey	26Nov.
Richard Thomas	1Dec.
1786	
Henry Boyce	27March
John Johnson (a)	24Apr.
1788	
His Grace William Duke of St. Albans	2Apr.
James Pegen	25Sept.
1789	
John Cox	26Aug
Henry St. John	do.
James Fitzpatrick (a)	22Oct.
1790	
William Wallis	21Sept.
William Cockcraft	do.
William Woodcock	15Oct.
Francis Skyrme	21do.
John Twisden	28do.
Joseph Wood	30do.
Sir Brook William Bridges, *Bart.*	do.
Richard Clark (a)	2Nov.
George Samuel Harris	3do.
Edward Boys	do.
Thomas Palmer Acland	do.
Richard Mansel Philipps	do.
Henry Allen	4do.
William Lloyd (a)	13do.
Dodwell Browne	do.
Thomas Dorsett Birchall	do.
Richard Falkland	14do.
Richard James Walter Toby	16do.
James James	do.
Robert Sayes	17do.
Samuel Heming	18do.
James Cuticliffe	do.
Rich. Power	do.
George Stephenson Wintour	19do.
Joseph Withers	do.
John Mason	do.
Alexander M'Leod (a)	20do.
Anthony Thompson	21do.
Francis Cox	22do.
Daniel Tandy	do.
Charles Patey	do.
1791	
Thomas Collis	13Jan.
Thomas Lyane	18June
1792	
Stephen Donovan	28Apr.
1793	
William Wyke	11June
Thomas Lowton Robins (a)	24do.
John Johnson (b)	26do.
Augustus Hupsman	13July
Edward Manby	28do.
Richard Cheesman	4Aug
Joseph Kent	7do.
Samuel Sawyer	10do.
John Tresahar	19do.
John Smith (a)	29Aug.
James Morgan (a)	2Sept.
Jeffery Gawen	do.
Joseph Salvador Moriencourt	12do.
James Owen Lucas	25do.
John Macredie	7Oct.
Degory King	8do.
George James Decouvreux	11do.
John Milligen Sepping	14do.
Richard Kevern	24do.
Peter Ryder Minster	30do.
Wm. Mercer	do.
Wm. Coet	do.
Joseph Bromwich	5Nov.
Henry Stanley	6do.
John Platt	7do.
Geo. Rush (a)	10do.
Wm. Bellew	21do.
John Arundell Hodgskin	27do.
David Cree	28do.
John M'Donald	29do.
John Clayson	do.
Thos. Mayris	1Dec.
James Rains	2do.
John Bell Connolly	3do.
Jos. Hemsley Priest	9do.
Grant Allan	21do.
1794	
John Guyon	12Feb.
John Hindes Sparkes	6do.
George Steele	27do.
Maurice William Suckling	8Mar.
Wm. Wells	23do.
Abraham Gosset	24do.
Alex. Charles	25do.
Jeremiah Seavers	26do.
Joseph Tokely	27do.
Chas. Burlton	2April
Adam Averell	11do.
John Smith (b)	17do.
George Peek	19do.
John Bruce	21do.
Wm. Sharp	2May
Edward Harries	5do.
Timothy Bird	11do.
William Tapp	14do.
Alex. Keeler	5June
John Ireland	16do.
John Bevan	20do.
George Reynolds	10July
James Thomas (a)	21do.
Moses Cannadey	24do.
Wm. Taylor	do.
Edmund Rayner	25do.

Digitized by Google

NAMES.	Seniority.
Josiah Dornford	29April
James Shaw	30do.
Owen Owen	7May
Fras. Beaumont (*a*)	12do.
Chas. Spence	7 June
Sam. Greenway	15do.
Wm. Larke	1July
David Horrie	4do.
James Emerton	9do.
John Smith (*d*)	10do.
John Armstrong	do.
John Jones (*c*)	27do.
James Harding	do.
James Tait	31do.
Robert Dixon	3Aug.
Henry Thrackston	9do.
Chas. Bostock	do.
Wm. Guthrie	do.
Wm. Wilson	3Sept.
Robert Yule	20ct.
James Stanton	5do.
Michael Smith	8do.
John M'Kenzie (*b*)	do.
Augustus Barrington Price Powell Hamilton	do.
Thos. Salkeld Hall	9do.
Rich. Israel Alleyn	13do.
Ralph Gore	15do.
Thos. Taplen	18do.
John Popham Baker	do.
And. Crawford	5Nov.
Geo. Aug. Saville	13do.
Fred. Welstead	17do.
Robert Sutherland	22do.
James Neville	3Dec.
James Murray (*a*)	4do.
Geo. Antram	14do.
Geo. Lawrence Saunders	26do.
1803	
Wm. Tamplin	15Feb.
Gilb. John Michell	4Mar.
John Street	7do.
Wm. Mowatt	21do.
Wm. Morgan	9April
Henry Dickon Parker	11do.
John Thos. Young	do.
Balch Nun Hoar	15do.
Wm. Blight	do.
John Rude	do.
Alex. Burgoyne Howe	28May
John Duval	27June
Geo. Rogers	1Aug.
Thos. John Ley	1Sept.
Robert Bastin	3do.
Leslie Boulderson	do.
Wm. Eldridge	5do.
David Edwards	do.
Geo. Bell Lawrance	8do.
Edward Kingston Foley	30Oct.
John Rogers	6do.
John Campbell (*b*)	1Nov
Jos. Hitchins	4do.
Henry Muller	do.
Robert Campbell	5do.
Chas. Adams	9do.
Robert Welch.	17do.
Duncan Mac Kenzie	10Dec.

NAMES.	Seniority.
1804	
Alex. Brodie	3March
Wm. Franklyn	do.
Geo. Spence	do.
Jos. Warton	do.
Samuel Ward	do.
Fliadars	6do.
Michael Fitton	9do.
Thomas Stewart	2April
Silas Hiscutt Paddon	20do.
Thomas Linklater	21do.
Hopewell Hayward Budd	1May
Wm. Finch	do.
Alex. Boyack	3do.
Wm. Ingle Woodman	do.
Sam. Ash Simpson	4do.
Andrew Bowden Pidgley	7do.
George Spencer Richards	do.
Wm. Henry Higgs	do
James Brown Bowdich	do.
Pat. Warner	do.
Francis Briggs	8do.
John M'Kirdy	do.
Chas. Wood	11do.
George Kyle	7July
Jas. Uzuld Purches	26do.
Edw. Davies	30do.
Geo. Andrew	12Aug.
Thos. Blissett	24do.
Robert Peter	27do.
Geo. Jas. Evelyn	30do.
Sam. Bromley	6Sept.
Thos. Morley Blainey	7do.
Moses Crawford	14do.
Lewis Cross	29do.
Robert Mayne	20ct.
Provo Featherstone Hughes	10do.
Peter Paumier James	17do.
Robert Forder	18do.
Richard Gittins	5Nov.
Roger Wollocombe	6do.
Thomas Wing	7do.
Chas. Royer	19do.
Ricard Williams (*b*)	13Dec.
Wm. Pearce	19do.
1805	
Abraham Garland	12Jan.
Dan. O'Hea	26do.
Jn. Richardson (*b*)	3Feb.
William Hutchinson (*b*)	9do.
James Smith (*c*)	19do.
Thomas Read	20Feb.
Walter Pike	do.
John Healy (*a*)	26do.
Robt. Dan. Lancaster	do.
Thos. Gray (*a*)	28do.
Jos. Harty	2March
Samuel Perkins Pritchard	4do.
Charles Jeffreys	8do.
Sam. Walters	do.
George Bague	do.
James Hewett	do.
Richard Croft Greenway	do.

NAMES.	Seniority.
Wm. Jenkins	18March
Henry Ellis	19do.
Charles Letch	do.
John Neale (*a*)	21do.
Charles Hammond	23do.
Wm. Lewis	do.
Elmes Steele	26do.
Chas. Barber	2April
Wm. M'Dowal Robinson	do.
John Bull	4do.
William Snuggs Gammon	5do
Charles Jones	do.
John Clark	6do.
Robert John Thorley	8do.
Thos Evans (*a*)	19do.
Luke Henry Wray	14do.
Henry Pryce	15do
James Duncan	7May
Geo. Field Somerville	do.
Geo. Hopkins	do.
Edw. Thos. Crouch	do.
John Thomas Lemoyne	25do.
Hiram Frazer	do.
Wm. Henry Boyce	28do.
Joseph Thompson (*b*)	do.
Francis Bligh	19June
Thomas Hawkes	5July
Jas. Hervey Price	17co.
Charles Webb	20do.
Wm. Barnes	3Aug.
Richard Cull	do.
Robert Jordan	do.
Chas. Nicholson	6do.
George Hessey	16do.
Robert Adams Wadham	31do.
Peter Crawfurd	4Sept.
Fras. Jas. Lewis	11do.
Chas. Houghton	14do.
Nathaniel Fish	18do.
James Grierson	20do.
Gilbert Broomhead	24do.
Thomas Gill	26do.
Martin Cole	5Oct.
John Eagar	10do.
Cheeseman Moe	12do.
John M'Candlish	18do.
James Lamont	18do.
Wm. Hy. Symons	22do.
James Bayly	do.
Wm. Chasman	do.
Tho. Lowton Robins (*b*)	do.
John Carslake	do.
Peter Truppo	5Nov.
James Glassford Gooding	20do.
John Barclay (*a*)	do.
Geo. Young (*a*)	27do.
Flowers Beckett	24Dec.
Dan. Harrington	do.
Wm. Henry Pierson	do.
James Moriarty	do.
Jas. Wm. Eagle	do.
Geo. Dallas Barclay	do.
Peter Sanpson Hambly	do.
Thos. Goble	do.
James Spratt	do.
Henry Lowey	do.
Matthew Hay	do.
John Chrystie	27do

NAMES.	Seniority.
1806	
Edw. Taylor Weale	1Jan.
Charles Church	4do.
Thomas Gardner	8do.
Wm. Pringle Green	do.
Wm. Rivers	do.
Thos. Coakley	13do.
James Eaton	do.
Thos. Carmalt	14do.
James Baltour Robertson	18do.
Wm. Murray Smith	22do.
Francis Smith	do.
John Brine	do.
Britiffe Hawke	do
John M'Curdy	do.
Wm. Innes	do.
Thomas Geo. Wills	22do.
Matthew Davenhill	do.
Spalding Mitchell	do.
John Osborn	do.
Hugh Montgomery	do.
Richard Thomas Hodges	do.
Stephen Hilton	do.
Stephen Cousins	do.
Edw. Musgrave Harington	do.
Thomas Hughes	do.
Ethelbert Turner	do.
Joseph George Hubzen Gramshaw	do.
Nat. Ratsey	do.
Mark Halpen Sweny	do.
Chas. Dan. Castle	do.
Lestock Francis Boiles	do.
Jos. Geo. Thompson	do.
Wm. Apreece	do.
Jas. Wilson (*b*)	do.
Francis Edward Collingwood	do.
Dan. White Randall	do.
Edw. Stevenson	do.
John Blythe	do.
George Augustas Schultz	do.
Alex. M'Leod (*b*)	do.
Hugh Entwisle	28do.
Fred. Lewis	29do.
Jas. Morgan (*b*)	30do.
Francis Swaine Price	do.
John Tharp Thompson	31do.
Wm. Pitman	do.
Josiah Thompson	do.
Edw. Mcarilyan	do.
Henry Crease	do.
John Bingham	3Feb.
Thos. Strong	do.
Fd. Perry Foster	do.
John Brown	6do.
Thos. Bishop	do.
John Geo. Max	do.
John Hobbs	7do.
James Allan	do.
Matthew Young	13do.
John Bestell	16Mar
Anthony Bliss Wm. Lord	17do.
John Mauton	do.
Geo. Brooks	do.
Chas. Crowdy	do.

Digitized by Google

NAMES.	Seniority.
Mark Robinson Lucas	28Mar.
Edw. Giles	30do.
James Hodgson	11April
Molyneux Shuldham	15do.
John Brumhall	24do.
Thos. Foulerton	11May
John Mackie	27do.
Thos. Steventon	31do.
Richard Longfield Davies	8June
Thos. Roger Ridge	14do.
Henry Kennett	19do.
Wm. Gilchrist	22do.
John Bardin Collins	3July
Duncan Loutted	5do.
George Glanvill	13do.
Wm. Geo. Maude	24do.
Wm. Henderson	25do.
John Couch	do.
John Read Bindon	31do.
Wm. Perkins	2 Aug.
Sam. Thos. Deseret	3do.
John Petley	4do.
Joseph Dewsnap	8do.
Philip Helpman	9do.
Edward Southcott	15do.
Daniel Shewen	19do.
John Thomas	22do.
John Roberts (*b*)	24do.
Wm. Knight (*a*)	29do
Edmund Ker	do.
Crowstown Bacon	do.
Jeremiah Skelton	27do.
James Valobra	31do.
Wm. Hodge	2Sept.
Fred. Bedford	6do.
John Langdon	do.
Thos. Conatt	7do
Hen. SmithWilson	9do
Wm. Swiney	10do.
Daniel Weld	do.
John Frazier	13do.
John Miers Greer	20do.
William Sanford Oliver	26do.
Geo. Thomas (*a*)	do.
Geo. Adam Rose	28do.
David Barron	30do.
David O'Brien Casey	11Oct.
Anthony Hunt	18do.
Charles Sheldon Tinius	18do.
Caleb Infield	21do.
Edw. Lyon	2Nov.
Nicholas Bell	8do.
Robert Trotter	15do.
Wm. Milne (*a*)	18do.
George Davis Porter	do.
Wm. Atkins	do.
Chas. Patriarche	26do.
Geo. George	do.
Wm. Jones (*a*)	29do.
Wm. Cullis	29do.
Edward Primrose Tregurtha	2Dec.
Young Appleby	4do.
Chas. M'Kenzie	9do.
John Page	20do.
Michael Adams	23do.
And. Cunningham	31do.

NAMES.	Seniority.
1800	
Henry Thomas Shewen	8Jan.
James Browne	10do.
John Nugent	15do.
Wm. Bothwell	30do.
Robt. Would	31do.
Wm. Hutchinson (*a*)	5Feb.
Fred. David Schaw	8do.
John Marshall (*a*)	18do.
John Forbes	do.
John Stephenson	19do.
Wm. Brown (*a*)	do.
James Money	27do.
Felix Frankling	1March
Wm. Reikie	8do.
Philip Percy	20do.
Isaac Burch (*a*)	27do.
Richard Jones	do.
James Stone (*a*)	31do.
Henry Pook	9April
AbrahamChapman	25do.
Fred. Jas. Leroux	do.
John Kirtley	26do.
John M'Dougall (*a*)	do.
John White (*a*)	do.
Joseph Packer	16May
John Fullton	22do.
Robt. Sangster	31do.
George Laing	2June
Alex. Davidson (*a*)	7do
John Morris	14do.
Nicholas Manger	17do.
Sam. Alex. Jarreys	4July
Thos. Harris	19do.
James Pasley	20do.
Rich. Welch	26do.
Samuel Baly	30do.
Rich. Lockwood	6Aug.
John Hawkins (*a*)	do.
Luke Horne	11do.
Robt. Miln	do.
ChristopherBlunden	12do
In.Richardson (*a*)	13do.
John Cawley	16do.
Lewis Nanney	20do.
Osmund Button	23do.
John Wm. Bailey	do.
Jas. Blandford (*a*)	27do.
Geo. Macrae	do.
Joseph Tindale	5Sept.
Thos. Smith (*a*)	do.
Henry Thomas Lutwidge	6do.
David Atkinson	23do.
Robert Hamilton	do.
Chas. Carter	do.
Alex. Ingram	25do.
John Greenway	2Oct.
Donald Potter	6do.
Parkins Pryan	10do.
Isaac Brookbank	20do.
Henry Le Vesconte	27do.
Francis Sleigh	do.
Wm. Robertson (*a*)	28do.
Thos. Janverin	30do.
Thomas Pearson Crosadaile	1Nov.
Josias Bray	do.
James Brockman	15do.
Wm. Garrick	17do.
James Dalrymple	do.

NAMES.	Seniority.
Wm. Tatam	27do.
Charles Adam Leunock	29do.
Thomas Bookless	3Dec.
Michael M'Carthy	8do.
James Poate	22do.
John Pearse	29do.
1801	
John Mundell	10Jan.
Robert Andoe	12do.
John Bailey	17do.
Robt. Watts	30do.
Geo. Wm. Bourn	31do.
John Turner (*a*)	13Feb.
Clotworthy Gillmor	do.
Anthony Jaques	23do.
John Mitchell	26do.
Michael Fitzgerald	27do.
Henry Clark	6March
Chas. Shackleton	11do.
Wm. Parker	16do.
Benj. Sproule	7April
Paul Sanby Lawrence	6May
Wm. Stone (*a*)	29do.
John Arth. Morell	4Jun.
James Little	11do.
Wm. Davies (*a*)	13do.
Robt. Palk	23do.
Wm. Ogilvie	27do.
Wm. Smith (*b*)	4July
Jas. Watson	5do.
Nath. Belden	7do.
Sam. Gordon	17do.
John Edw. Conant	18do.
Simon Hopkinson	do.
Edw. Blaquiere	20do.
HamiltonFitzGerald	do.
John Moore (*a*)	24do.
Edwin Thrackston	25do.
James Harrey	30do.
Wm. Borough	do.
Wm. Wood (*a*)	1Aug.
Hen. Leslie Grove	do.
John Broughton	do.
John Rose	6do.
John Ponsonby	8do.
Wm. Harris Smith	10do.
Wm. Oldfield	11do.
John Smith (*c*)	14do
Hugh Anderson	do.
Robert Carter (*a*)	do.
Geo. Gratrix	do.
Clement Richardson	15do
Richard Chessell	17do.
Henry Fryer	do.
Edw. Reding	do.
Peter Rigby	18do.
John Little	do.
Wm. Crow	20do.
Geo. Fox	23do.
John Beach	24do.
Horace Petley	4Sept.
Thos. Duncan	5do.
John Gummoe	8do.
Robert Pritchard	9do.
Isaac Chas. Smith Collett	do.
Robert Gill	16do.
Christopher Betty	17do.
Rich. Donovan	24do.
Wm. Sandey	25do.
Wm. Ley Symonds	30Oct.
Thos. Furber	7do.

NAMES.	Seniority.
John Aylmer	9Oct.
Robt. Ellary	10do.
Thos. Dowell	13do.
Congreve Jennings	14do.
Wm. Symonds	do.
John Jones (*b*)	do.
Geo. Bettesworth	24do.
Francis Collins	26do.
Richard Bankes	28do.
John Mackay	17Nov.
Tho.Wallis Whitaker	21do.
Chas. Squarey	27do.
James Begbie	7Dec.
James Brown Boyd	16do.
Edw. De Montmoreucy	do.
1802	
Essex John Holcombe	7Jan.
John Edw.Cawkitt	do.
John Goldie (*a*)	do.
John Anderson (*a*)	do.
Nicb. Kortright	15do.
Wm. Fitzmaurice	do.
Wm. Shield	do.
Hugh Brice White	do.
James Elphick	do.
Alex. Fairbairn	22do.
Jas. Lowry	28do.
Wm. Andrew	3Feb.
John Woolward	10do.
John Chimley	13do.
John Turner (*b*)	do.
Wm. Brown (*b*)	22do.
James Jones (*a*)	24do.
John Skynner	8March
John Maxfield	13do.
Thos. Flinn	15do.
Wm.CollinsBarker	25do.
Geo. Sam. Parsons	25do.
John Luckraft	29do.
Jas. Anderson (*a*)	do.
George Harris	do.
William Wilmot Clifton	3April
Rich. Standish Hall	5do.
John Burn	6do.
Michael Spencer	10do.
James Atwater	16do.
Wileman Browne	do.
Geo. Decourdoux	do.
David Wilson	17do.
Thos. Swain	22do.
Robert Wm. Tyte	do.
Wm. John Stephen Clark	24do.
Abraham Hughes	do.
Jas. Dalton Lewis	do.
Henry Davey	26do.
Edmund Milner	do.
George Dove	do.
Henry Gittings	29do.
John Hayes	30do.
James Walker	do.
Wm. Whimper	do.
John Barker	do.
Geo. Williams Brown	do.
Thomas Mitchell	do.
And. Wells	do.
Dyer Bond	do.
Geo. Walker	do.
John Cobham Pennie	do.

Digitized by Google

NAMES.	Seniority.
Josiah Dornford	28April
James Shaw	30do.
Owen Owen	7May
Fras. Beaumont(a)	11do.
Chas. Spence	7 June
Sam. Greenway	15do.
Wm. Larke	1July
David Horrie	4do.
James Emerton	9do.
John Smith (d)	10do.
John Armstrong	do.
John Jones (c)	27do.
James Harding	do.
James Tait	31do.
Robert Dixon	3Aug.
Henry Thrackston	9do.
Chas. Bostock	do.
Wm. Guthrie	do.
Wm. Wilson	3Sept
Robert Yule	20Oct.
James Stanton	5do.
Michael Smith	8do.
John M'Kenzie (b)	do.
Augustus Barrington Price Powell Hamilton	do.
Thos. Salkeld Hall	9do.
Rich. Israel Alleyn	13do.
Ralph Gore	15do.
Thos. Taplen	18do.
John Popham Baker	do.
And. Crawford	8Nov.
Geo. Aug. Saville	13do.
Fred. Welstead	17do.
Robert Sutherland	22do.
James Neville	3Dec.
James Murray (a)	4do.
Geo. Antram	14do.
Gep. Lawrence Saunders	26do.

1803	
Wm. Tamplin	15Feb.
Gilb. John Michell	2Mar.
John Street	7do.
Wm. Mowatt	21do.
Wm. Morgan	9April
Henry Dickon Parker	11do.
John Thos. Young	do.
Balch Nun Hoar	18do.
Wm. Blight	do.
John Rude	do.
Alex. Burgoyne Howe	28May
John Duval	27June
Geo. Rogers	1Aug.
Thos. John Ley	13Sept.
Robert Bastin	3do.
Leslie Boulderson	do.
Wm. Eldridge	5do.
David Edwards	do.
Geo. Bell Lawrance	8do.
Edward Kingston Foley	30Oct.
John Rogers	6do.
John Campbell (b)	1Nov.
Jos. Hitchins	4do.
Henry Muller	do.
Robert Campbell	5do.
Chas. Adams	9do.
Robert Welch.	17do.
Duncan Mac Kenzie	10Dec.

1804	
Alex. Brodie	3March
Wm. Franklyn	do.
Geo. Spence	do.
Jos. Warton	do.
Samuel Ward Flinders	6do.
Michael Fitton	9do.
Thomas Stewart	2April
Silas Hiscutt Paddon	20do.
Thomas Linkister	21do.
Hopewell Hayward Budd	1May
Wm. Finch	do.
Alex. Boyack	3do.
Wm. Ingle Woodman	do.
Sam. Ash Simpson	4do.
Andrew Bowden Pidgley	7do.
George Spencer Richards	do.
Wm. Henry Higgs	do
James Brown Bowdich	do.
Pat. Warner	do.
Francis Briggs	8do.
John M'Kirdy	do.
Chas. Wood	11do.
George Kyle	7July
Jas. Uzuld Purches	26do.
Edw. Davies	30do.
Geo. Andrew	12Aug.
Thos. Blissett	24do.
Robert Peter	27do.
Geo. Jas. Evelyn	30do.
Sam. Bromley	6Sept.
Thos. Morley Blainey	7do.
Moses Crawford	14do.
Lewis Cross	26do.
Robert Mayne	20Oct.
Provo Featherstone Hughes	10do.
Peter Paumier James	17do.
Robert Forder	18do.
Richard Gittins	5Nov.
Roger Wollocombe	6do.
Thomas Wing	7do.
Chas. Royer	19do.
Ricard Williams (b)	13Dec.
Wm. Pearce	19do.

1805	
Abraham Garland	19Jan.
Dan. O'Hea	26do.
Jn. Richardson (b)	3Feb.
William Hutchinson (b)	9do.
James Smith (c)	12do.
Thomas Read	20Feb.
Walter Pike	do.
John Healy (a)	26do.
Robt. Dan. Lancaster	do.
Thos. Gray (a)	28do.
Jos. Harry	2March
Samuel Perkins Pritchard	4do.
Charles Jeffreys	8do.
Sam. Walters	do.
George Bague	do.
James Hewett	do
Richard Croft Greenway	do.

NAMES.	Seniority.
Wm. Jenkins	18March
Henry Ellis	19do.
Charles Letch	do.
John Neale (a)	21do.
Charles Hammond	23do.
Wm. Lewis	do.
Elmes Steele	26do.
Chas. Barber	2April
Wm. M'Dowal Robinson	do.
John Bull	4do.
William Snuggs Gammon	5do
Charles Jones	do.
John Clark	6do.
Robert John Thorley	8do.
Thos Evans (a)	12do.
Luke Henry Wray	14do.
Henry Pryce	15do
James Duncan	7May
Geo. Field Somerville	do.
Geo. Hopkins	do.
Edw. Thos. Crouch	do.
John Thomas Lemoyne	25do.
Hiram Frazer	do.
Wm. Henry Boyce	28do.
Joseph Thompson (b)	do.
Francis Bligh	19June
Thomas Hawkes	5July
Jas. Hervey Price	17do.
Charles Webb	20do.
Wm. Barnes	3Aug.
Richard Cull	do.
Robert Jordan	do.
Chas. Nicholson	6do.
George Hessey	16do.
Robert Adams Wadham	31do.
Peter Craufurd	4Sept.
Fras. Jas. Lewis	11do.
Chas. Houghton	14do.
Nathaniel Fish	18do.
James Grierson	20do.
Gilbert Broomhead	24do.
Thomas Gill	26do.
Martin Cole	3Oct.
John Eagar	10do.
Cheeseman Moe	12do.
John M'Candlish	15do.
James Lamont	16do.
Wm. Hy. Symons	20do.
James Bayly	do.
Wm. Chasman	do.
Tho. Lowton Robins	do.
John Carslake	do.
Peter Truppo	5Nov.
James Glassford Gooding	20do.
John Barclay (a)	do.
Geo. Young (a)	27do.
Flowers Beckett	24Dec.
Dan. Harrington	do.
Wm. Henry Pierson	do.
James Moriarty	do.
Jas. Wm. Eagle	do.
Geo. Dallas Barclay	do.
Peter San peon Hambly	do.
Thos. Goble	do.
James Spratt	do.
Henry Loney	do.
Matthew Hay	do.
John Chrystie	27do

NAMES.	Seniority.
1806	
Edw. Taylor Weale	1Jan.
Charles Church	4do.
Thomas Gardner	8do.
Wm. Pringle Green	do.
Wm. Rivers	do.
Thos. Coakley	13do.
James Eaton	do.
Thos. Carmalt	14do.
James Baltour Robertson	18do.
Wm. Murray Smith	20do.
Francis Smith	do.
John Brine	do
Britaffe Hawke	do
John M'Curdy	do.
Wm. Innes	do.
Thomas Geo. Wills	22do.
Matthew Davenhill	do.
Spalding Mitchell	do.
John Osborn	do.
Hugh Montgomery	do.
Richard Thomas Hodges	do.
Stephen Hilton	do.
Stephen Cousins	do.
Edw. Musgrave Harington	do.
Thomas Hughes	do.
Ethelbert Turner	do.
Joseph George Hubzen Cramshaw	do.
Nat. Ratsey	do.
Mark Halpen Sweny	do.
Chas. Dan. Castle	do.
Lestock Francis Boileau	do.
Jos. Geo. Thompson	do.
Wm. Apreece	do.
Jas. Wilson (b)	do.
Francis Edward Collingwood	do.
Dan. White Randall	do.
Edw. Stevenson	do.
John Blythe	do.
George Augustus Schultz	do.
Alex. M'Leod (b)	do.
Hugh Entwisle	28do.
Fred. Lewis	29do.
Jas. Morgan (b)	30do.
Francis Swaine Price	do.
John Tharp Thompson	31do.
Wm. Pitman	do.
Josiah Thompson	do.
Edw. Mcurilyan	do.
Henry Crease	do.
John Bingham	5Feb.
Thos. Strong	do.
Fd. Perry Foster	do.
John Brown	6do.
Thos. Bishop	do.
John Geo. Max	do.
John Hobbs	7do.
James Allan	do.
Matthew Young	13do.
John Westell	16Mar
Anthony Eliss Wm. Lord	17do.
John Manton	do.
Geo. Brooks	do.
Chas. Crowdy	do.

Digitized by Google

NAMES.	Seniority.
Joseph Richard Raggett Webb	17Mar.
John Le Feuvre	31do.
John Taylor (a)	2April
Alex. Forsyth Parr	2do
Robt. Curtis Barton	5do.
Geo. Charles Blake	7do.
Wm. Pitt (a)	10do.
James Spink	16do.
Geo. Rob. Godfrey	24do.
Chas. Holcombe Bowen	26do
Wm. Lloyd (b)	9June
Wm. Edwards (a)	14do.
George Mitchener	5July
Rawdon Marleau	7do.
Thos. Edm. Cole	15do.
Robert Glenay	1Aug.
Wm. Martin	do.
James Rees	2do.
Daniel Miller (b)	do.
Wm. Dawes	do.
Wm. Henry Dore	do.
Rich. Lavers	4do.
Philip Wright	9do.
John Sutherland	13do.
Wm. Edwards (b)	15do.
George Brearley	do.
WilliamPearce Stanley	do.
Geo. James Chubb	do.
Rob. Hacche Drake	do.
Joseph Elias	do.
Hon. Gerard Turnour	do.
Richard Meredith	do.
Nathaniel Brice	do.
James Phipps	do.
Jas. Fitzpatrick (b)	16do.
Thos. Muir (b)	21do.
Andrew Morries	25do.
David Ogilvie	do.
Leigh Spark Jack	28do.
Rich. Dickinson	29do.
Wm. Figg	30do.
Robt. Parker Jones	do.
Alex. Young	do.
Jellicoe Turner	do.
John Gwyn Wigley	do.
Geo. Elrington	do.
George Maule	do.
Wm. Webb (a)	1Sept.
Robert Ingram	do.
The above Officers are on the Half-Pay of 6s. per Diem.	
Hen. Geo. Massie	9do.
Levison Douglas Stewart	do.
Wm. Capper Agar	10do
Evelyn Norie	12do.
James Grant Stuart	do.
Cyrus Elliott	15do.
Wm. Normand	17do.
Wm Savage	do.
Henry Maingy	do.
Thomas	18do.
Nicholas Colthurst	19do.
Wm. Nehemiah Clarke	do.
John Neale (b)	22do.
Edw. Heron	do.
James Masters	do.
Charles Haswell Townley	do.
Edw. Cole	23do.
John Harry Sanders	do.
Thos. Bevis	24do.

1019

NAMES.	Seniority.
John Wills (a)	25Sept.
Wm. Stopford	do.
Nicholas Charles Whyte	do.
John Nepean	do.
Francis Blower Gibbes	16Oct.
John Trinder	17do.
Samuel Spencer	18do.
William Augustus Thomson	20do.
Charles Jolley	22do.
Wm. Cudd	23do.
John Roche	do.
Wm. Baker (a)	do.
Stephen Pain	do.
Wm. Broadwater	24do.
James Nairn	25do.
David Allen	do.
William Hovendon Walker	29do.
Wm. Garbett	do.
Chas. Rubidge	do.
George Hall	do.
Richard Danford	do.
Hen. Wm. Bishop	1Nov.
Nathan Jeremiah Ball	5do.
Edm. Tattersall	7do.
Thos. Hills	do.
Robert Snell (a)	do.
Edward Monday	do.
Alex. Donovan	do.
John Maples	do.
James Long	do.
Wm. Anderson (b)	do.
John Prince	do.
Thos. Allen Simkin	do.
Chas. Tindal	do.
Richard Fegen	8do.
Wm. Lugg	do.
Edw. Paul	9do.
George Hutchison	11do.
John Pollard	14do.
Mich. Comerford	17do.
Sam. Graves Irwin	24do.
Wm. Millett	4Dec.
John Longchamp	5do.
John Gibbs Bird	do.
Herbert Caiger	13do.
Mich. Novosielski	19do.
John Paget	20do.
Arch. Mc Donald	22do.
James Stone (c)	26do.
1807	
Charles Hawkins	7Jan.
Richard Hack Connolly	29do
John Baikie	4Feb.
Wm. Hooper	8do.
Charles Okes	18do.
Robert Hughes (b)	23do.
Ross Connor	do.
Robert Crosbie	10Mar.
Geo. King	12do.
Mark Ecken	do.
William Silvester Addington	do.
John Francis	do.
Robert Jacomb	do.
Wentworth Parsons Croke	14do.
Nathaniel Martin	19do.

1083

NAMES.	Seniority.
Thomas Jager	21Mar.
Adam Howcroft	23do
James Setford	24do
Thomas Gidney	do.
Charles Janus	do.
Charles Denison	do.
Jenry Hayward Budd	25do.
Thomas Pike	do.
Wm. Edw. Hughes Allen	do.
John Arnold	27do.
James Rayson	28do.
Geo Williamson	10April
James Cooke	17do.
Andrew O'Brien	25do.
Edward Baker Davidson	do.
James Chambers	27do.
James Holman	do.
Thomas Edmonds	28do.
Thos. Pickering Clarke	do.
John George Victor	do.
Jas. Hesleden	do.
John Duncan	29do.
John Crosse	do.
Stephen Hen. Waring Howse	1May
Lewis Maxey	do.
Geo. Robinson (a)	7do.
James Steenbergen	8do.
William Howard Mc Dougall	9do.
Rd. Cotton Mould	12do.
George Heacock	13do.
Abraham Pike	15do.
Rich. Gilian Vallack	17do.
George Mills	20do.
Henry Jewry	do.
Thos. Simpson (a)	21do.
John Smith (e)	do.
Edward Hooper Senhouse	23do.
Wm. Hen. Dixon	25do.
Archibald Black	27do.
John Geary	29do.
Francis Jackson	3June
John Ballantyne	4do.
Wm. Ritchie	8do.
Geo. Haydon	9do.
James Brasier	10do.
Robt. Folliott	11do.
Edw. Reeves Philip Mainwaring	do.
John Morison	12do.
Thos. Gahagan	do.
Edward Richards	do.
Edw. Hinton Scott	do.
Wm. Collins	do.
Wm. Chichester Edwards	do.
Poynter Crane	do.
Richard John Head	do.
Francis Jefferson	do.
Fred. Aug. Wright	13do.
Chas. Turner (b)	16do.
John Norman Campbell	17do.
John Salmon	24do.
Francis Sparrow	26do.
Adam Grieve	30do.
William Jeffery Edwards	2July
Gordon Steuart	do.

1144

NAMES.	Seniority.
Alex. Albert Sandilands	3July
Wm. Stock	7do.
Henry Cary	13do.
Geo. Fairless	18do.
Wm. Webster (a)	23do.
Ieafreson Miles	do.
Geo. Bush (b)	25do.
James Primrose Blennerhassett	29do.
Thos. Pearse (a)	1Aug.
Rob. Gibson	6do.
John JenkinsLoney	11do.
Thomas Willcock Nicholls	13do.
Wm. Dufty	14do.
Joseph Sendy	17do.
Sam. Marsingall	20do.
Sam. Sison	do.
John Wood Rouse	24do.
Bevis Thelwall	25do.
Benjamin Ashley	28do.
Robert Shalmerdine Gibson	6do.
Geo. Ramshay	20do.
RobertPreston Rigby	do.
Charles Bowen	30do.
Thos. Pierce	1Sept.
JohnArthur Killwick	do.
Vere Warner Hussey Bogle	2do.
James Rusden	do.
Anthony Watson	7do.
John White (b)	12do.
Geo. Welsh (a)	21do.
Samuel Rideout	do.
John ChafinMorris	22do.
Geo. Read (a)	do.
Geo. Edw. Marshall	do.
Thos. Burdwood	29do.
Wm. Finney	5Oct.
John Murray (b)	do.
Chas. Tilly	7do.
Rob.Moodie	8do.
Richard Stovin Maw	do.
Wm. Picking	10do.
Thos.Hills Warren	12do.
James Wilkie	19do.
Richard Bastard	do.
Massy Hutchinson Herbert	do.
Jonathan Nicolls	do.
Edward Rowan	do.
Stephen Briggs	20do.
AlfredDale	21Oct.
James Wallace (b)	24do.
Richard Davidson Pritchard	26do.
James Horrie	do.
Richard Searle	3Nov.
John Forman	7do.
Geo. Franklyn	do.
Andrew Nathaniel Napier	do.
William Dean	9do.
John Rickards	13do.
Jos. Williams	17do.
Jas. Fitzmaurice	18do.
Wm. Milne (b)	19do.
John Jas. Hough	do.
Mic. Milson Wroot	21do.
John Oxley	28Nov.
Jas.WebberCairness	2Dec.
Jas. Brown	4do.

1213

Digitized by Google

NAMES.	Seniority.
Js. Henderson (a)	11Dec.
Wm. Luckraft	do.
John Upjohn	do.
Thos. Phipps	do.
Jas. Crosby	do.
Dan. Jas. Woodriff	do.
Thos. Crawford	17do.
Sam. Strong	19do.
Sam. Allen	do.
Richd. Elliot Twigg	do.
Wm. Cayley	do.
Francis John Turner	do.
Wm. Smith (c)	20do.
Edw. Medley	do.
John Cameron	28do.
1808	
Jos. Magin	4Jan.
Thos. Jones	do.
Chas. Wolrige	5do.
Henry Overend	9do.
Fra. Beaumont (b)	11do.
Stephen Dawson Philpot	14do.
Sam. Thos. Carter	do.
Thos. Cull (a)	16do.
Wm. Rand Hughes	18do.
Abraham Harcourt White	20do.
Walter Peter Wade	23do.
Chas. Bagehot	31do.
Malachi Donellan	1Feb.
Jas. Thomas (b)	2d.
John Forster	do.
Magnus Morton Kelly	do.
Henry Prior	5do.
Saunderson Allen	do.
John Bowen	do.
Geo. Crichton	9do.
John Franklin	11do.
Chas. Chapell	18do.
John Reeve	24do.
Henry Joshua Philadelphus Proby	23do.
Peregrine Bowen	do.
Jodrell Leigh	29do.
Wm. Mitten	2Mar.
John Pickthorn	3do.
Hen. Fage Belson	7do.
John Coate Tucker	14do.
Thomas William Anthony Smyth	16do.
Thos. Gardiner	19do.
Robert Trist	24do.
Wm. John Innes	30do.
James M'Ghie	9April
John Finlayson	do.
Geo. Gover Miall	11do.
James Waring	do.
Robert Ede	13 do.
John Gregory	16do.
Chas. Stephenworth Delancey	do.
Nicholas Gould	22do
Mark Anthony	do.
John Molesworth	24do
Robert Dwyer	26do.
William Sandom	30do.
Chas Jas. Griffin	2May
Henry Nazer	do.
George Vallack	7do.

NAMES.	Seniority.
Wm. Lambert	7May
Christopher D'Oyly Aplin	do.
John Potts	do.
John Powney	8do.
Henry Harnett	11do.
John Cheshire	12do.
Wm. Kitchen	do.
William Vale (a)	14do.
Thos. Jackson (a)	17do.
Wm. Benson	19do.
Edward Grimes	do.
Samuel Mottley	20do.
Michael Raven	28do.
Edw. Bingham	31do.
Chas. Chapman	1June
John Wm. Green	2do.
Rob. Hen. Rubidge	do.
Nath. Norton	3do.
Isaac Harris	5do.
Philip Stimpson	7do.
Richard Pococke	do.
John Jackson (a)	16do.
Thomas Clack	16do.
Hugh Goold	do.
Wm. BarberWatts	20do.
John Lamb	do.
Jas. Anderson (b)	24do.
Francis Noble	28do.
Wm. Neame	do.
John Lloyd (a)	1July
John Newton	2do.
Wm. Lester	6do.
John Geo. Davies	7do.
Charles Fraser	11do.
Richard Soper	13do.
George Phillips Cowley	16do.
William Domett Sheppard	23do.
Whitwell Butler	27do.
John Simpson (b)	28do
Geo. Cruister	29do.
Jas. Robinson	11Aug.
Ed.Wm. Corry Astley	do.
Chas. Tulloh	15do.
Henry Harris	16do.
Henry West	do.
Wm. Webster (b)	2?do.
Thos Gilbert Carter	23do.
Thos. Bourchier	26do.
Richard Thorold	do.
John Colclough	31do.
Jas. Shepherd	do.
Jas. Lambert	8Sept.
James St. John	20do.
Geo. Young (b)	22do.
John White Pritchard	do.
Lewis Davies	23do.
Thos. Blake	do.
Thos. Hodgskins	25do
Edmund Williams Gilbert	29do.
Vere Gabriel	30Oct.
Jas. Niven	12do
Wm. Richardson (b)	do.
Chas. Comer	15do.
John Kelly Tudor	do.
Henry Hire	16do.
Wm. Izod Tulloh	do.
John Coxetter Snell	17do.
Wm. Sturgess	20do.
Jas. Rogers (a)	22do.
Charles Goude Stevenson	27do.
Arthur Palmer	8Nov.

NAMES.	Seniority.
Chas. Pearson	8Nov.
John Meyricke Stother	9do.
Henry Rice	do.
Henry Slade	19do.
Edward Barnes Watson	16do.
Chas. Wallington	19do.
Sam. HoodSullivan	24do.
Thos. Elsorall	do.
John Russell (a)	25do.
Vernon Lanphier	26do.
Chas. Beales	do
Henry Rich	do.
Rd. Chas. Phillips	do.
Thos. Smith (b)	29do.
Peter Salmond	29do.
John Farrant	30do.
Jacob Bucknor	1Dec.
Jas. Gordon (a)	12do.
Jas. Gledstanes Jacob	do.
Wm. D'Arandn	16do.
Robt. John Fayrer	19do.
Sam. Whiteway	21do.
John Day	do.
James Pearl	do.
Thos. Skead	do.
Jos. Ramsay	do.
Edw. Kelly	27do.
John Priest	do.
Jas. Middleton	do.
Marmaduke Smith	do.
Richard Barton	do.
Rich. Wilcox Graves	do.
Thos. Hannam	do.
Alex. M'Kenzie (a)	do.
Arthur Davies	do.
John Doling Morey	do.
Alex. Bisset	do.
Thos. Archer	do.
Mich. Dickson	do.
Dan. Guegan	do.
Rowland Milner	do.
Chas. Estcourt Day	do.
Rich. Alex. Slocombe Mitchell	29do.
Kelly Nazer	30do.
John Passmore	do.
1809	
Thos. Ball	2Jan.
Wm. Sanders	7do.
Evan Francis Gwynn Mackenzie	do.
James Bance	9do.
Reuben Paine	19do.
Geo. Dunsford	do.
Wm. Love Paterson	20do.
Richard Anderson	21do.
Gilbert Traill	do.
Thos. Kingston	27do.
Thos. Wilkins (b)	do.
Wm. Browne Charnberlain	do.
John Bulford	do.
Thos. Levell	do.
Horatio Sharp Smith	do.
Hugh Colvill Goldsmith	do.
George Child Johnson	31do.
Wm. Pring	2Feb.
Thos. John James Wm. Davis	do.

NAMES.	Seniority.
John Houghton	4Feb.
Barnard Turner	6do.
Wm. Henry Smith	8do.
Thos. Chrystie	do.
Sam. Langley	10do.
Philip Hen. Trant	do.
John Caldwell	28do.
John Wm. Jones	do.
Wm. Speck	do.
Wm. Hen. Haswell	do.
Chas. Jos. Cater	do.
Wm. Poore	2Mar.
Bonamy Mansell	7do.
John Hollings Mayor	do.
George Hubert Rye	8do.
Charles Pittman Coppin	do.
Thos. Henry Hughes	10do.
Edward William Pitt	11do.
Jos. Kenny Jones	14do.
Richd. Coates	do.
Henry Whittle	16do.
Adam Kellock	25do.
Alex. Davidson (b)	do.
Rich. Corsbie	do.
Wm. Pullen	do.
Sam. Heron	do.
Thos. Daws	do.
Joshua Birks	do.
Jas. John Blenkins	do.
Robt. Caryer Vickery	do.
Wm. Crotty	do.
Sam. Barrett	do.
Allen George Field	do.
Sam. Grandy	do.
Chas. Pitt	do.
Geo. Rorie	do.
Wm. Lowcay	do.
Fras. Darby Romney	do.
John Keenan	do.
Wm. Woolcock (a)	do.
Fras. Godench	do.
Jas. M'Donald	do.
Arch. M'Killop	2?do.
Chas. Hills	20do.
John Conyers	11April
William Keigwin Nicolas	15do.
Rich. Incledon	17do.
GeorgeSimmonds	do.
Richard Rawle	20do.
Nicholas Donnithorne Harnes	25do.
James Reid (a)	do.
Edward Sparshott	28do
Griffith Beven	4May
Samuel Roscow (b)	do.
Jos. Rob. Howman	do.
John Netherton O'Brien Hall	9do.
Nath. Laffer	10do.
William Rudall	do.
Robert Tweed	do.
Robert Willcox	16do.
Wm. Jones (b)	do.
Michael Quarry	17do.
Robert Ball Boardman	19do.
Charle Jefferis	2do.

Digitized by Google

NAMES.	Seniority.
Joseph Richard Raggett Webb	17Mar.
John Le Feuvre	31do.
John Taylor (a)	2April
Alex. Forsyth Parr	2do
Robt. Cutts Barton	5do.
Geo. Charles Blake	7do.
Wm. Pitt (a)	10do.
James Spink	16do.
Geo. Rob. Godfrey	24do.
Chas. Holcombe Bowen	26do
Wm. Lloyd (b)	9June
Wm. Edwards (a)	14do.
George Mitchener	5July
Rawdon Macleau	7do.
Thos. Edm. Cole	15do.
Robert Glenay	1Aug.
Wm. Martin	do.
James Rees	2do.
Daniel Miller (b)	do.
Wm. Dawes	do.
Wm. Henry Dore	do.
Rich. Lavers	4do.
Philip Wright	9do.
John Sutherland	13do.
Wm. Edwards (b)	15do.
George Brearley	do.
WilliamPearce Stanley	do.
Geo. James Chubb	do.
Rob. Hacche Drake	do.
Joseph Elias	do.
Hon. Gerard Turnour	do.
Richard Meredith	do.
Nathaniel Brice	do.
James Phipps	do.
Jas. Fitzpatrick (b)	16do.
Thos. Muir (b)	21do.
Andrew Morries	25do.
David Ogilvie	do.
Leigh Spark Jack	28do.
Rich. Dickinson	29do.
Wm. Figg	30do.
Robt. Parker Jones	do.
Alex. Young	do.
Jellicoe Turner	do.
John Gwyn Wigley	do.
Geo. Elrington	do.
George Maule	do.
Wm. Webb (a)	1Sept.
Robert Ingram	do.
The above Officers are on the Half-Pay of 6s. per Diem.	
Hen. Geo. Massie	9do.
Levison Douglas Stewart	do.
Wm. Capper Agar	10do
Evelyn Norie	12do.
James Grant Stuart	do.
Cyrus Elliott	15do.
Wm. Normand	17do.
Wm. Savage	do.
Henry Maingy	do.
Thomas Crane	18do.
Nicholas Colthurst	19do.
Wm. Nehemiah Clarke	do.
John Neale (b)	22do.
Edw. Heron	do.
James Masters	do.
Charles Haswell Townley	do.
Jw. Cole	23do.
hn Harry Sanders	do.
hos. Bevis	24do.

NAMES.	Seniority.
John Wills (a)	25Sept.
Wm. Stopford	do.
Nicholas Charles Whyte	do.
John Nepean	do.
Francis Blower Gibbes	16Oct.
John Trinder	17do.
Samuel Spencer	18do.
William Augustus Thomson	20do.
Charles Jolley	22do.
Wm. Cudd	23do.
John Roche	do.
Wm. Baker (a)	do.
Stephen Pain	do.
Wm. Broadwater	24do.
James Nairn	25do.
David Allen	do.
William Hovendon Walker	29do.
Wm. Garbett	do.
Chas. Rubidge	do.
George Hall	do.
Richard Danford	do.
Hen. Wm. Bishop	1Nov.
Nathan Jeremiah Ball	5do.
Edm. Tattersall	7do.
Thos. Hills	do.
Robert Snell (a)	do.
Edward Monday	do.
Alex. Donovan	do.
John Maples	do.
James Long	do.
Wm. Anderson (b)	do.
John Prince	do.
Thos. Allen Simkin	do.
Chas. Tindal	do.
Richard Fegen	8do.
Wm. Legg	do.
Edw. Paul	9do.
George Hutchison	11do.
John Pollard	14do.
Mich. Comerford	17do.
Sam. Graves Irwin	24do.
Wm. Millett	4Dec.
John Longchamp	5do.
John Gibbs Bird	do.
Herbert Caiger	13do.
Mich. Novosielski	19do.
John Paget	20do.
Arch. M'Donald	22do.
James Stone (c)	26do.
1807	
Charles Hawkins	7Jan.
Richard Lock Connolly	29do
John Baikie	4Feb.
Wm. Hooper	8do.
Charles Okes	18do.
Robert Hughes (b)	23do.
Ross Connor	do.
Robert Crosbie	10Mar.
Geo. King	12do.
Mark Ecken	do.
William Silvester Addington	do.
John Francis	do.
Robert Jacomb	do.
Wentworth Parsons Croke	14do.
Nathaniel Martin	19do.

NAMES.	Seniority.
Thomas Jager	21Mar.
Adam Howcroft	23do
James Setford	24do
Thomas Gidney	do.
Charles Janns	do.
Charles Denison	do.
Jenry Hayward Budd	25do.
Thomas Pike	do.
Wm. Edw. Hughes Allen	do.
John Arnold	27do.
James Rayson	28do.
Geo Williamson	10April
James Cooke	17do.
Andrew O'Brien	28do.
Edward Baker Davidson	do.
James Chambers	27do.
James Holman	do.
Thomas Edmonds	28do.
Thos. Pickering Clarke	do.
John George Victor	do.
Jas. Hesleden	do.
John Duncan	29do.
John Craske	do.
Stephen Hen. Waring	do.
Howse	1May
Lewis Maxey	do.
Geo. Robinson (a)	7do.
James Steenbergen	8do.
William Howard M'Dougall	9do.
Rd. Cotton Mould	12do.
George Hescock	13do.
Abraham Pike	15do.
Rich. Glian Vallack	17do.
George Mills	20do.
Henry Jewry	do.
Thos. Simpson (a)	21do.
John Smith (c)	do.
Edward Hooper Senhouse	23do.
Wm. Hen. Dixon	25do.
Archibald Black	27do.
John Geary	29do.
Francis Jackson	3June
John Ballantyne	4do.
Wm. Ritchie	8do.
Geo. Haydon	9do.
James Brasier	10do.
Robt. Folliott	11do.
Edw. Reeves Philip Mainwaring	do.
John Morison	19do.
Thos. Gahagan	do.
Edward Richards	do.
Edw. Hinton Scott	do.
Wm. Collins	do.
Wm. Chichester Edwards	do.
Poynter Crane	do.
Richard John Head	do.
Francis Jefferson	do.
Fred. Aug. Wright	13do.
Chas. Turner (b)	16do.
John Norman Campbell	17do.
John Salmon	24do.
Francis Sparrow	26do.
Adam Grieve	30do.
William Jeffery Edwards	2July
Gordon Steuart	do.

NAMES.	Seniority.
Alex. Albert Sandilands	3July
Wm. Stock	7do.
Henry Cary	13do.
Geo. Fairless	18do.
Wm. Webster (a)	23do.
Jeaffreson Miles	do.
Geo. Bush (b)	25do.
James Primrose Blennerhassett	29do.
Thos. Pearse (a)	1Aug.
Rob. Gibson	6do.
John JenkinsLoney	11do.
Thomas Willcock Nicholls	13do.
Wm. Dufty	14do.
Joseph Soady	17do.
Sam. Marsingall	20do.
Sam. Sison	do.
John Wood Rouse	24do.
Bevis Thelwall	25do.
Benjamin Ashley	28do.
Robert Shalmerdine Gibson	6do.
Geo. Ramshay	29do.
RobertPreston Rigby	do.
Charles Bowen	30do.
Thos. Pierce	18Sept.
JohnArthur Killwick	do.
Vere Warner Hussey Bogle	2do.
James Rusden	do.
Anthony Watson	7do.
John White (b)	12do.
Geo. Welsh (a)	21do.
Samuel Rideout	do.
John ChafinMorris	22do.
Geo. Read (a)	do.
Geo. Edw. Marshall	do.
Thos. Burdwood	29do.
Wm. Finney	5Oct.
John Murray (b)	do.
Chas. Tilly	7do.
Rob.Moodie	8do.
Richard Stovin Maw	do.
Wm. Picking	10do.
Thos.Hills Warren	19do.
James Wilkie	19do.
Richard Bastard	do.
Massy Hutchinson Herbert	do.
Jonathan Nicolls	do.
Edward Rowan	do.
Stephen Briggs	20do.
AlfredDale	21Oct.
James Wallace (b)	24do.
Richard Davidson Pritchard	26do.
James Horrie	do.
Richard Pawle	3Nov.
John Forman	7do.
Geo. Franklyn	do.
Andrew Nathaniel Napier	do.
William Dean	9do.
John Rickards	13do.
Jos. Williams	17do.
Jas. Fitzmaurice	18do.
Wm. Milne (b)	19do.
John Jas. Hough	do.
Mic. Milson Wroot	21do.
John Oxley	25Nov.
Jas.WebsterCairnes	2Dec.
Jas. Brown	4do.

Digitized by Google

NAMES.	Seniority.
Js. Henderson (a)	11Dec.
Wm. Luckraft	do.
John Upjohn	do.
Thos. Phipps	do.
Jas. Crosby	do.
Dan. Jas. Woodriff	do.
Thos. Crawford	17do.
Sam. Strong	19do.
Sam. Allen	do.
Richd. Elliot Twigg	do.
Wm. Cayley	do.
Francis John Turner	do.
Wm. Smith (c)	20do.
Edw. Medley	do.
John Cameron	28do.
1808	
Jos. Magin	4Jan.
Thos. Jones	do.
Chas. Wolrige	5do.
Henry Overend	9do.
Fra. Beaumont (b)	11do.
Stephen Dawson Philpot	13do.
Sam. Thos. Carter	do.
Thos. Cull (a)	16do.
Wm. Rand Hughes	18do.
Abraham Harcourt White	20do.
Walter Peter Wade	23do.
Chas. Bagehot	31do.
Malachi Donellan	1Feb.
Jas. Thomas (b)	2d.
John Forster	do.
Magnus Morton Kelly	do.
Henry Prior	5do.
Saunderson Allen	do.
John Bowen	do.
Geo. Trichton	9do.
John Franklin	11do.
Chas. Chapell	18do.
John Reeve	28do.
Henry Joshua Philadelphus Proby	23do.
Peregrine Bowen	do.
Jodrell Leigh	29do.
Wm. Mitten	2Mar.
John Pickthorn	3do.
Hen. Fage Belson	7do.
John Coate Tucker	14do.
Thomas William Anthony Smyth	16do.
Thos. Gardiner	19do.
Robert Trist	24do.
Wm. John Innes	30do.
James M'Ghie	9April
John Finlayson	do.
Geo. Gover Miall	11do.
James Waring	do.
Robert Ede	13 do.
John Gregory	16do.
Chas. Stephenworth Delancey	do.
Nicholas Gould	22do
Mark Anthony	do.
John Molesworth	24do
Robert Dwyer	26do.
William Sandom	30do.
Chas Jas. Griffin	2May
Henry Nazer	do.
George Vallack	7do.

NAMES.	Seniority.
Wm. Lambert	7May
Christopher D'Oyly Aplin	do.
John Potts	9do.
John Powney	8do.
Henry Harnett	11do.
John Cheshire	12do.
Wm. Kitchen	do.
William Vale (a)	13do.
Thos. Jackson (a)	17do.
Wm. Benson	19do.
Edward Grimes	do.
Samuel Mottley	20do.
Michael Raven	28do.
Edw. Bingham	31do.
Chas. Chapman	1June
John Wm. Green	2do.
Rob. Hen. Rubidge	do.
Nath. Norton	3do.
Isaac Harris	5do.
Philip Stimpson	7do.
Richard Pococke	do.
John Jackson (a)	16do.
Thomas Clack	16do.
Hugh Goold	do.
Wm. BarberWatts	20do.
John Lamb	do.
Jas. Anderson (b)	24do.
Francis Noble	28do.
Wm. Neame	do.
John Lloyd (a)	1July
John Newton	2do.
Wm. Lester	6do.
John Geo. Davies	7do.
Charles Fraser	11do.
Richard Soper	13do.
George Phillips Cowley	16do.
William Domett Sheppard	23do.
Whitwell Butler	27do.
John Simpson (b)	28do.
Geo. Craister	29do.
Jas. Robinson	11Aug.
Ed.Wm. Corry	Astley do.
Chas. Tulloh	15do.
Henry Harris	16do.
Henry West	do.
Wm. Webster (b)	2?do.
ThosGilbertCarter	23do.
Thos. Bourchier	26do.
Richard Thorold	do.
John Colclough	31do.
Jas. Shepherd	do.
Jas. Lambert	8Sept.
James St. John	20do.
Geo. Young (b)	22do.
John White Pritchard	do.
Lewis Davies	23do.
Thos. Blake	do.
Thos. Hodgskins	25do
Edmund Williams Gilbert	29do.
Vere Gabriel	30Oct.
Jas. Niven	12do
Wm. Richardson (b)	do.
Chas. Comer	15do.
John Kelly Tudor	do.
Henry Hire	16do.
Wm. Izod Tulloh	do.
John Coxetter Snell	17do.
Wm. Sturgess	20do.
Jas. Rogers (a)	22do.
Charles Goude Stevenson	27do.
Arthur Palmer	8Nov.

NAMES.	Seniority.
Chas. Pearson	8Nov.
John Meyricke Stother	9do.
Henry Rice	do.
Henry Slade	12do.
Edward Barnes Watson	16do.
Chas. Wallington	19do.
Sam. HoodSullivan	24do.
Thos. Eborall	do.
John Russell (a)	25do.
Vernon Lanphier	26do.
Chas. Beales	do
Henry Rich	do.
Rd.Chas.Phillips	do.
Thos.Smith (b)	29do.
Peter Salmond	29do.
John Farrant	30do.
Jacob Bucknor	1Dec.
Jas. Gordon (a)	12do.
Jas.Gledstanes Jacob	do.
Wm. D'Aranda	16do.
Robt. John Fayrer	19do.
Sam. Whiteway	21do.
John Day	do.
James Pearl	do.
Thos. Skead	do.
Jos. Ramsay	do.
Edw. Kelly	27do.
John Priest	do.
Jos. Middleton	do.
Marmaduke Smith	do.
Richard Barton	do.
Rich. Wilcox Graves	do.
Thos. Hannam	do.
Alex. M'Kenzie (a)	do.
Arthur Davies	do.
John Doling Morey	do.
Alex. Bisset	do.
Thos. Archer	do.
Mich. Dickson	do.
Dan. Guegun	do.
Rowland Milner	do.
Chas. Estcourt Day	do.
Rich. Alex. Slocombe Mitchell	29do.
Kelly Nazer	30do.
John Passmore	do.
1809	
Thos. Ball	2Jan.
Wm. Sanders	7do.
Evan Francis Gwynn Mackenzie	do.
James Bance	9do.
Reuben Paine	19do.
Geo. Dunsford	do.
Wm.Love Paterson	20do.
Richard Anderson	21do.
Gilbert Traill	do.
Thos. Kingston	27do.
Thos. Wilkins (b)	do.
Wm. Browne Chamberlain	do.
John Bulford	do.
Thos. Levell	do.
Horatio Sharp Smith	do.
Hugh Colvill Goldsmith	do.
George Child Johnson	31do.
Wm. Pring	2Feb.
Thos. John James Wm. Davis	do.

NAMES.	Seniority.
John Houghton	4Feb.
Barnard Turner	6do.
Wm. Henry Smith	8do.
Thos. Chrystie	do.
Sam. Langley	10do.
Philip Hen. Trant	do.
John Caldwell	28do.
John Wm. Jones	do.
Wm. Speck	do.
Wm. Hen. Haswell	do.
Chas. Jos. Cater	do.
Wm. Poore	2Mar.
Bonamy Mansell	7do.
John Hollings Mayor	do.
George Hubert Rye	8do.
Charles Pittman Coppin	do.
Thos. Henry Hughes	10do.
Edward William Pitt	11do.
Jos. Kenny Jones	14do.
Richd. Coates	do.
Henry Whittle	16do.
Adam Kellock	25do.
Alex. Davidson (b)	do.
Rich. Corsbie	do.
Wm. Pullen	do.
Sam. Heron	do.
Thos. Daws	do.
Joshua Birks	do.
Jas. John Blenkins	do.
Robt. Caryer Vickery	do.
Wm. Crotty	do.
Sam. Barrett	do.
Allen George Field	do.
Sam. Grandy	do.
Chas. Pitt	do.
Geo. Rorie	do.
Wm. Lowcay	do.
Fras. Darby Romney	do.
John Keenan	do.
Wm. Woolcock (a)	do.
Fras. Godench	do.
Jas. M'Donald	do.
Arch. M'Killop	29do.
Chas. Hills	30do.
John Conyers	11April
William Keigwin Nicolas	15do.
Rich. Incledon	17do.
GeorgeSimmonds	do.
Richard Rawle	20do.
Nicholas Dounithorne Barnes	25do.
James Reid (a)	do.
Edward Sparshott	28do.
Griffith Beven	4May
Samuel Roscow (b)	do.
Jos. Rob. Hownam	do.
John Netherton O'Brien Hall	9do.
Nath. Laffer	10do.
William Rudall	do.
Robert Tweed	do.
Robert Willcox	16do.
Wm. Jones (b)	do.
Michael Quarry	17do.
Robert Ball Boardman	19do.
Charle Jefferis	2do.

Digitized by Google

NAMES.	Seniority.
Wm. Jones Prowse	22May
Edw.SouthwellWard	do.
Hen. Richd. Bernard	do.
Fred. Voller	24do.
Ben. Bleathman	25do.
Thomas Mullins	31do.
Lacy Dickonson	do.
Jas. Wm. Shireff	do
John Upton Tripp	7June
JohnThompson(a)	do.
Sam. Edw. Cook	10do.
Wm. Wilson South	13do.
John Phepoe	do.
Richard Stuart	14do.
Jos. Wm. Crabb	16do.
Jer. Wm. Boham	23do.
Thomas Brown (b)	do.
Humphry Hopkins	26do.
Thomas Townsend	27do.
Joseph Dodd	do.
John Puleston	1July
Robert Fair	do.
Richd. Fran. Jewers	5do.
Rob. Philip Rodolph Elphinstone	6do.
Thomas Bradby	7do.
Richard Emeric Vidal	10do.
George Hall Dacre	do.
Phillips Baggott Whinfield	12do.
Maurice Hewson	15do.
Chas. Hen. Seale	do.
John Waterman	do.
John Treve	20do.
Chris. Tuthill	do.
Wm. Truss	25do.
Arthur Morrell	28do.
Philip Fitz Gibbon	31do.
John Fouler	1Aug.
Geo. Morison	4do.
Henry Bird	do.
JohnHenryServante	5do.
Edw. Dillon	7do.
Timothy Major.	11do.
Geo. Ricketts	12do.
James Atkins (a)	do.
Geo. Vernon Jackson	18do.
Henry Conn	do.
John Fletcher	21Aug.
Hen. Garrett	do.
Thomas Drane	22do.
Peter Bayly	31do.
Thos. Linthorne	8Sept.
John Knapman	14do.
John Browne (b)	do.
Sam. Kyle	do.
Rich. Douglas	18do.
Richard Manston Teed	do.
Edm. Malone	do.
Philip Rogers	19do.
Tho. Alex. Watt	26do.
Wm. King	27do.
Rob. Baldey	do.
George Murray M'Keuly Pedder	30do.
Edw. Biddulph	5Oct.
Wm. Foose	6do.
Joseph Chegwin	9do.
Curtis Reid	10do.

NAMES.	Seniority.
Augustns Benjamin Evans	16Oct.
Robert Barker	17do.
Joseph Wallwyn Shepheard	18do.
Wm. Ward Perceval Johnson	do.
Mordaunt Hill	19do.
Edw. Gascoigne Palmer	do.
Chas. Grantham	23do.
Henry Nason	28 do.
Wm. Fletcher	31do.
George White	2Nov.
Dey Richard Syer	do.
John Cririe	9do.
Thos. Jas. Poole Masters	4do.
John Weare Templeman	do.
John Jas. Moore	7do.
David John Dickson	8do.
George Sayer	11do.
Hen. Lord Richards	12do.
Chas. Robinson(a)	13do.
Henry Preston	18do.
Cæsar William Richardson	22do.
Thos. Saunders (a)	25do.
Daniel Salter	26do.
Peter Blake	27do.
Dan. Geo. Stow	do.
James Dunn	29do.
William Franklen Peter	30do.
Wm. Phippard Haydon	8Dec.
Joseph Miller	do.
John David Mercer	do.
Chas. Pollard	9do.
Benjamin Hooper	13do.
Jas. Wyndham Willis	do
Charles Spencer Ricketts	14do.
Samuel Duncan	19do.
Edward Colman	21Dec.
Wm. Ody	21do.
Wm. Usherwood	23Dec
John Lindsay	do.
Sampson Jervois	24do.
Thos. Whaley	do.
Robt.Roper Marley	31do.
Nicholas Chapman 1810	do.
AlfredSm.Robinson	2Jan.
Benj. Baynton	do.
Thos. Burch	3do.
John M'Dougall (b)	do.
John Barclay Scriven	4do.
James Sedgwick Lean	do.
Richd. Conner (a)	5do.
Wm. Edw. Parry	6do.
Wm. M'Dougall	11do.
Thos. Blakiston	do.
Nich. Robinson Tomlinson	16do.
Roger Carley Curry	17Jan.
Thos. Hastings	do.
Neilson Williamson	do.
Wm. Hamilton	22do.

NAMES.	Seniority.
John Rootes	3Feb.
Geo. Ellerby	9do.
Prosper Ambrose	10do.
Chas. Reid	do.
Henry Lewis (a)	do
Fred. Boyce	do.
Robt. Winthrop Yates	14Feb.
Jas. Hen. Johnston	16do.
Robson Cruse	17do.
Wm. Greatwood	20do.
Robt. Oliver	do.
Wm. Robertson (b)	26do.
Wm. Meadows	1Mar.
Richd. James	3do.
Thos. Bush Bell	do.
Chas Jas. Rawlinson	15do.
Henry Courthose Mercer	17do.
Philip Nind	do.
Thos. Duell	28do.
Thos. Mockler	31do.
Arthur Shakespear	3April.
Uriah Sealy	4do.
Robt. Edw. Hunter	9do.
John Massey	do.
Wm. Wade West	11do.
Perry Dumaresq	14do.
Philip Graham	do.
Jas. Shipley	17do.
Rich. Coles	18do.
John Jenkins (a)	24do.
Wm. Edw. Fiott	27do.
James Storey	28do.
Joseph Spearman Hodgkin	30do.
Wm. Boxer	do.
Jos. Smith	2May
Geo. Young (c)	3do.
*Jas. Gallichan	4do.
Chas. Fras. Stuart	do.
Thos. Beer	do.
Wm. Blackford	do.
Robt. Bates Mathews	do.
Jas. Atkins (b)	do.
Henry Hoghton	do.
Maurice Keating Comyn	do.
Robert Stickland	do.
Wakeman Edwards	do.
George Heastey	do.
George Tincombe	do.
John Hill (a)	do.
Edw. Andrews (a)	do.
Thos. Pearce Evans	do.
Wm. Johnson (b)	do.
Richd. Williams (c)	do.
William Firman	do.
Edward Ramsey	do.
Wm. Bohun Bowyer	do.
Patrick Finucane	do.
Charles Payne	do.
James Fearnley Arnold	do.
Edmund Scott	do.
Jonathan Dade	do.
Jas. Ekcke	5do.
Charles Miller	10do.
Rob. Bradley Roe	do.
Fred. Dickonson	14do.
Wm. Walford	1June
George Ferdes	2do.

NAMES.	Seniority.
Robt. Ancell	8June
Hen. Algernon Eliot	do.
Chas. Hare	do.
Wm. Absolon	9do.
Anthony Reed	15do.
Radford Gundry Meech	do.
William Gray	21do.
James Maurice Shipton	25do.
John Mawdesley	do.
Ben. John Bray	28do.
John Broderick	29do.
Rob. SavoryHarvey	30do.
Rich Hooper	4July
Wm. Bradley	12do.
John Wynter Smith	do.
Richard Oakeley	16do.
Thos. Penberthy	18do.
Wm. Strong	do.
William Henry Rowlinson	do.
Wm Campbell	do.
Thos. Dundas	do.
Wm. John Cole	do.
Joseph Arnold	do.
Tho. M'Donnell	do.
Wm. Carleton	do.
Thos. Gregory	20do.
John Peake Dutton	21do.
William Oliver St. John	do.
William Persse Newenham	23do.
Wm. Lovitt	26do.
Francis Little	30do.
John Curtis (b)	do.
Geo. Chas. Stovin	do.
Thos. Marshall	do.
Rob. Holman	11Aug.
Chas. Kirkwood	14do.
Richard Pettman	15Aug.
Thos. Mackenzie	18do.
Jas. Bradley (a)	do.
Gilbert Kennicott	22do.
John Macnevin	31do.
David M'Crery	do.
Alfred Luckraft	3Sept.
Geo. Goddard	do.
Wm. Philip Delafosse	do.
Thomas Day	5do.
Jas. Sebben	10do.
John Wardle	do.
John George Nops	11do.
Wm. Phipps	do.
Henry Wbatling	19do.
Nicholas Atkin	19do.
Stephen Johns	21do.
Rob. Nicholson	do.
Rickard Lloyd	22do.
Samuel Kentish	do.
Joshua Carteret Gosselin	do.
Michael Babb	27do.
Wm. Dumbreck	do.
Henry Jenkins	do.
Wm. Bishop	1Oct.
Wm. Beckett (a)	3do.
Edw. Ogilvie	do.
Henry Walker (a)	do.
Wm. Bowers	5do.
Wm. Lutman	9do.
John Thos. Nott	18do.
John Lucas (b)	23do.
James Seagrove	29do.
Samuel Hellard	do.

Digitized by Google

NAMES.	Seniority.
Henry Brett	29Oct.
Allan M'Millan	31do.
Wm. Morris (a)	1Nov.
William Lenthall Brake	2do.
Geo. Alfred Topper	6do.
William Holt	7do.
Richd. Hetherington	8do.
Charles Aubrey Antram	9do.
Edw. Roberts (c)	10do.
Jas. Henderson (b)	do.
Sutherland Morrison Colquhoun	do.
Geo. Argles	do.
James Shrapnell	14do.
Rob. Fendall Atkins	15do.
James Bryce	21do.
Thomas Colson Festing	23do.
Herbert John Jones	do.
Geo. Fred. Ryves	24do.
Fred. Draffen	27do.
John Leigh Beckford	do.
Chas. Taylor (a)	28do.
John Grierson	29do.
Wm. Parrant	3Dec.
Edw. Luscombe	do.
Fras. Ormond	do.
Geo. Hurst	4do.
Christopher Claxton	9do.
Thos. Lancelot Wilkinson	10do.
Geo. Buttler	do.
Hen. Fred. Sewell	do.
Caleb Jackson	11do.
Thos. Gill Jackson	13Dec.
Griffith Price Traherne	do.
John Last Thompson	17do.
Rich. Ward	18do.
Edw. Rice Owen Farquharson	19do.
Geo. Stephens Burnett	27do.
Wm. Woolcock (b)	28do.
Chas. Haydon	do.

1811	
Wm. Spiers	3Jan.
Thos. Lovesy	5Jan.
Alex. M'Donald	do.
John William (a)	17do.
John Edw. Lane	do.
Richd. Cole	do.
Robt. Lethbridge	do.
Wm. Everard	do.
John Elwin	do.
Hen. Aug. Fawcett	do.
Richd. Hambly	19do.
Jos. Chappel Woolnough	do.
Wm. Knight (c)	do.
Jos. Steele	24do.
Geo. Bissett	28do.
Thos. Stone	29do.
Methuselah Wills	1Feb.
Bassett Jones Lovelass	2do
Fras. Dan. Lauzun	do.
Robert Perceval Brereton	do.

NAMES.	Seniority.
Walter Kirby	6Feb.
John Alfred Moore	7do.
John Lapp	do.
Thos. Woodyatt	do.
Wm. Brander	14do.
Henry Brooke	do.
Lewis Grant	19do.
Thos. Lee	do
Wm. Ellison	20do.
John MacCausland	22do.
Aug. Thos. Hickes	8Mar.
Geo. Addis	9do.
John Tulloh	12do.
Wm. Allsopp	do.
John Hopkins	do.
John Moffatt	13do.
Jas. Rennie	do.
Chas. Hen. Ross Orlando Orlebar	do.
	14do.
Henry Kent	do.
Jas. Rogers Drew	16do.
Wm. Hen. Meggison	do.
Thos. Shapcote	19do.
Henry Cavendish Hore	20do.
Wm. Finlaison	8April
Thos. Edw. Knight	15do.
Wm. St. Andrew St. John	17do.
John Saudys (b)	18do.
Thos. Doorne	do.
Wm. Clark Harris	do.
Gustavus Evans	do.
Thos. Whitewood	do.
James Barnwell Tattnall	do.
George Beazeley	18April
Randall Vans	do.
Edw. Chappell	do.
William Benjamin Johnston	do.
Herbert John Hilford	22do.
Richard Peace	do.
John M'Gladery	24do.
John Hancock	do.
Geo. Thew	26do.
Geo. Peters Browne	do.
Robt. Rochfort	do.
John Robt. Woodriff	26do.
Edwin Richards	do.
George Tardrew	do.
Harry Wilson	do.
Alex. Mackenzie (b)	27do.
John Weir	29do.
Herbert Mackworth	do.
Wm. Hollamby Hull	1May
Richd. Crosley	do.
Chas. Basden	2do.
Francis Roberts	3do.
Mat. Liddon	do.
John Matson	10do.
George Hill	do.
John Hackett	11do.
Edw. Simmons	14do.
James Stewart (b)	do.
George Flower Herbert	16do.
Benj. Aplin	do.
James Edward Gordon	17do.
Benj. Walker	20do.

NAMES.	Seniority.
Geo. Selby	20May
Henry Came	24do.
Francis Henry Woodcock	25do.
Benj. Shepherd	29do
Geo. Hawkins	5June
Jas. Rolleston	8do.
Wm. Smith (d)	12do.
Geo. Sanford	do.
Jas. Wigston	13do.
Simon Edward Antram	14do.
Geo. Frs. Sealy	16do.
Thos. Hill (a)	17do.
George Goose	18do.
Joseph Birch	20do.
John Stuart Brisbane	2July
Richard Gregory	6do.
John Adamson	do.
Bowen Robert Robertson	do.
George Bassan	9do.
Samuel Ramsay	11do.
Kilgour Davison	17do.
Wm. Weiss	do.
Edw. Andrews (b)	20do.
Wm. Jones (c)	24do.
Alex. Kennedy	25do.
Robert Leech	26do.
Benj. Smart	31do.
Wm. Walker (a)	1Aug.
John Sisson	do.
Robt. Matthews Woodriff	do.
Wm. Sherring Rees	1Aug.
Henry Snellgrove	do.
Robert Cock	do.
James Edgecombe	do.
John Drake	do.
Wm. Innes Pocock	do.
John Taylor Utley	do.
Bell Robt. Owen	do.
John Illingworth	do.
Edw. Handfield	do.
Chas. Belfield Lolis	do.
Robert Blackborne Thoroton Sutton	4o.
Thos. Boardman	8do.
Edw. Brown Addis	9do.
Jas. Burton (a)	do
John Wilkinson	14do.
Jas. Guy Osborn	16do.
Henry Parry	do.
Thos. Bushby	do.
Stephen Butcher	20do.
Fred. Lloyd	do.
Geo. Castle	do.
Geo. Smithers	23do.
John Dawson	27do.
John Imrie	10Sept.
Wm. M'Leod	do.
Henry Sheridan	11do.
Robt. Kingston	17do.
David Ramsay Kerr Cooke	21do.
John Turner Flinn	26do.
John Henderson (b)	do.
Fred. Brownson Neve	do.
Roger Hall	do.
Wm. Hornsby	do.
Francis Maxwell	do.

NAMES.	Seniority.
John Hall (a)	26Sept.
Robt. Hunter	do.
Fred. Slade	do.
Henry Warde	do.
Thos. Rawlins	do.
Geo. Anderson	28do.
Chas. Fox Turner	17do.
Thos. Kirby	do.
Thos. Stopford	20do.
Joseph Rawlins Thomas	21do.
Alex. Martin	29do.
John Middleton	do.
Wm. Fred. Barr	do.
Wm. Langdon	do.
John Lihon	do.
Wm. Smith Stokes	1Nov.
Augustus Champion De Crespigny	do.
Martin Bennet	2do
Robt. Sutton Bayly	4do.
John Bendyshe	11do.
George Parkyns	16do.
John Evans	do.
Benj. Dutton	19do.
Lauchlan Burn	do.
Richd. Bowen Reed	do.
Thos. Williams Charleton	do.
Geo. Butler	do.
Francis Anderson Calder	28do.
Wm. Edw. Curlewis	28Nov.
Wm. Snell	4Dec.
Wm. Syfrett	do.
Edward Purcell	do.
Thos. Favell	9do.
Fras. John Pickmore	do.
Jas. Rogers (b)	10do.
John Simpson (c)	11do.
Wm. Pearce Furze	do.
Jas. Blandford (b)	16do.

1812	
Thos. Geo. Nichols	2Jan.
Humphrey May Freestun	2do.
Richard Potter	do.
Tim. Renou	do.
Jas. Nixon	3do.
Chas. Moore (a)	7do.
Redmond Moriarty	do.
Geo. Tyrrell	9do.
Robt. Martin Cole	17do.
Fred. Bullock	22do.
George Mitford Monk	23do.
Robert Patty	27do.
John Fetherston	31do.
James Athill	do.
Geo. Blissett	3Feb.
David Welch	do.
Sampson Marshall	do.
Peter Brooke	do.
William Roddam Cooley	do.
John Cooke	5do.
Digby Dent	6do.
Lardner Dennys	do.
Wm. Purchas	do
John Hope	7 do
Geo. Blurton	do
Louis Aug. Robinson	do

Digitized by Google

NAMES.	Seniority.
Robt. Graham Dunlop	7Feb.
John Pitt	do.
Hen. Ogilvie	do.
John Dewdney Worthy	do.
Richd. Quill	do.
Paul Griffith Panton	do.
Henry Crocker	do.
Sam. Cornish Stiles	do.
Frederic White	10do.
Charles Harvey Norrington	11do.
Chas. Tamm	do.
John Wm. Oldmixon	do.
Robert Jones	do.
Alfred Matthews	do.
Benjamin Morton Festing	19do.
Wm. Barry	22do.
Jos. Norris	do.
Robt. Pearce (*a*)	28do.
Edw. Smith	29do.
Arthur Burgh	28do.
Chas. Mercier	do.
Wm. Grove	4Mar.
Thos. Livingstone Reid	5do.
Thos. Holloway	10do.
Norfolk King	12do.
Wm. Rannell	21do.
James Tilley	do.
John Stiles	21Mar.
James Davis	do.
Richd. Laugdon	do.
Alex. Gallaway	do.
Wm. Vine	do.
Geo. Sullock	do.
John Dewar	do.
Chas. Pierce	do.
Henry Belsey	do.
Adam Robertson	do.
Wm. Nowell	do.
John Campbell (*c*)	do.
Edw. Knapman	do.
Martin Miller	do.
John Wingrave	do.
Chas. English	do.
Henry Francis Spence	do.
Jas. Tho. Tatlock	do.
Richd. Eugent Kelly	do.
Andrew Hermon Thompson	do.
John Mein	do.
Thos. Cull (*b*)	do.
Peter Hodder	do.
Jas. Rigmaiden	do.
Elias Thos. Gill	do.
Geo. Lewis Coates	do.
Michael Dwyer	do.
John Taylor (*c*)	do.
Horatio Jones	do.
Wm. Burt Weekes	do.
Henry John Hall	do.
Walter Edward Grant	do.
Charles Cowling Robinson	do.
Henry Sankey	do.
Jos. Collings Gill	do.
Chas. M'Arthur	do.
Hen. Nevil Eastwood	do.
Robt. Stuart	do.
Wm. Pyne	do.
Thomas William Charlton	do.
Wm. Crichton	do.
Hd. Nason	do.
Chas. Parker (*a*)	21Mar.
Jas. Bulstrode Whitelocke	do.
Frank Catler	do.
Wm. Eardley Amiel	do.
Thomas Pitt Robinson	do.
Chas. Kerr Dow	do.
Jas. Crook	do.
Chas. Halford	do.
John Fras. Dawson	do.
Augustine Woodward	do.
Morrice Cowen	do.
Hen. Pengelly	do.
James Clayton	do.
Richd. Millett	do.
Thomas Patton	do.
Geo. Buchanan	do.
Hen. More Williams	4April
James Bulkeley	14do.
Wm. Reynolds	16do.
Watkin Wm. Little	17do.
Rich. Tullidge Sainthill	23do.
John Wells	28do.
Wm. James Scudamore	30do.
John Moore (*b*)	5May
George Green	do.
George Drew	8 do.
Thos. Dymock Jones Dabine	do.
William Henry Gibbons	do.
Robt. Loney	do.
Charles Boddam Stockdale	do.
John Dove	do.
Augustus Pelly	do.
John Wm. Billop	do.
Ramsay George	do.
Geo. Thomas (*b*)	do.
James Spiller	10do.
John Jas. Keeling	13do.
Wm. Pitt Bowler	do.
Peter Reddie	do.
Wm. Geo. Thomas	do.
Robert Otway	14do.
Wm. Stone (*b*)	16do.
Robt. Purkis	19do.
Geo. Wm. St. John Mildmay	do.
Thos. Barton Rose	20do.
John Walkie	do.
Hen. Padon Lew	do.
Tho. Saunders (*b*)	25do.
Spencer Smyth	2June
Jas. Francis Dunder dale	3do.
Chas. Friend	12do.
Thomas Denaten	15do.
Wm. Gibba Dowden	16do.
Thomas Pearse (*b*)	do.
John Grant	25do.
John Bowerbank	30do.
Alphonso Henry	do.
James Lew	2July
Richd. Edwards	4do.
Wm. Oldrey	7do.
Jas. Agnew Stevens	do.
Thos. Ritchie	10do.
Wm. Oakes Blount	do.
Peter White	16do.
Michael Quin	do.
Thomas Hodges	18do.
John Bowie	20do.
Roger Langlands	24July
Alex. Miller	27do.
Paul Piercy Bagwell	do.
Thos. Fowle	30do.
Edw. Hughes Jacob	31do.
Thos. Strover	7Aug
Wm. Archba. Warre	13do.
Henry Tucker	17do.
Wm. Roddam	do.
Wm. Loudon	18do.
George Bentham Hutchings	do
Wm. Dickson	21do
Jas. Poad	24do
Lewis Charles Peters	29do
John Towne	17Sept.
John Atkinson	do.
John Vignoles	do.
Henry Botelier	18do.
Geo. Bishop	do.
David Thomas Nightingale	21do
Wm. John Wade	21Sept.
John Wood (*a*)	23do
Thos. Holbrook	23Sept.
Robt. Snell (*b*)	26do.
Wm. Downey	30Oct.
Mark Kent	do.
William Henry Cheese	19do.
Richard Farr	do.
Fras. Wilson Ellis	15do.
Edwin Ludlow Rich	do.
Thos. Spark	do.
Thos. Constant Paggett Morton	do.
William Ivey Devonshire	do.
Charles Stirling	do.
Tobias Young	20do.
Robt. Beechen	24do.
Benj. Roberts	do.
James Sanders	28do.
Henry Love	3Nov.
Wm Nun Jewell	6do.
Henry Bowman Woodhouse	7do.
Aug. Donaldson	20do.
John Parkman	do.
Jeremiah Mahoney	do.
Thos. Scanlan	do.
Wm. Gilpin	do.
John Collas	do.
Richd. Colmer Rose	do.
William Hole Westlake	do.
George Stanway Bourne	do.
Andrew Munro	do.
John Kingdon	do.
John Lew	do.
Hamilton Davies	do.
Geo. Bateman	do.
Wm. Handby	do.
Fred. John Whitehurst	do.
Richard Smith Simonds	do.
Edw. Phillips	do.
Zebedee Beckham	do.
John Lapslie	do.
Sackville Burroughs	do.
Chas. Maitland	do.
Samuel Roberts Parker	29Nov.
Arthur Brooking	do.
Robt. Coutart M'Cready	do.
Samuel Hill	do.
Geo. Palmer	do.
James Kerr	do.
Edward Youell	21do.
John Hickman	do.
Edm. John Piper	do.
Henry Smithwick	28do.
Robt. Carter (*b*)	2Dec.
Edward Buller Hicks	do.
Wm. Muriel	5do.
Richd. Saumarez	do.
Harry Brown Richards	12do.
James Hamilton Murray	do.
Patrick Wallis	15do.
Wm. Rumford	17do.
Wm. Archibald Small	do.
John Barnett Joyce	19do.
Horatio Bennet Cock	26do.
George Brooks Forster	27Dec
George Sloan	3Dec.

1813

Henry Collins	1Jan.
John Fraser	do.
Wm. Henry Quin	9do.
John Kingdom	16do.
Augustus Aldborough Lloyd Williams	18do.
Gabriel Christie	22do.
George Eyre Powell	do.
Chas. Robt. Milbourne	do.
Joseph Hume	do.
Robert Harris	do
Jos. Bage Boultbee	25do.
Wm. Hicks (*a*)	30do.
Ben. Worthington	2Feb.
John Shepherd	do.
John Allan Wright	do.
David Rice	do.
Thos. Mowbray	do.
Ewan Jones Cruchley	do.
Thomas William Holburne	5do.
Sam. Hood Hemmans	do.
Benjamin Kingston	do.
John Arnall	11do.
Henry Bolman	do.
Jas. Burton (*b*)	15do.
Stephen Hodge	16do.
Geo. Dyer	17do.
Amos Plymsell	18do.
Jas. Thos. Taylor Dixon	4Mar.
John Christian Chesnaye	17do.
Robt. Hutchison (*a*)	19do.
Hugh Cosnahan	25do.
Sam. Chas. Umfreville	do.
Jonathan Faulkner	do.
George Inglis	do.
James Moxon	27do.
John Sam. Rowlands	29do.
John Hudson (*a*)	31do.
John Morrison	do.

Digitized by Google

NAMES.	Seniority.
John Branford	3April
John Tyler	6do.
David Hanmer	7do.
Jacob Ley Young	do.
Wm. Fitzwilliam Wentworth	13do.
Joseph Bailey	15do.
Edw. Robinson	do.
Thos. Moffat	20do.
Meyrick Bodychen Sparrow	21do.
Hen. More Molyneux	do
Jos. Marshall (a)	19May
Charles Smith	13do.
Wm. Ridgeway	22do.
George Cheyne	25do.
Edw. Jennings	27do.
Albany Howard Wilson	do.
Chas. Thomas Sutton	do.
Wm. Narracott	28do.
John Hunt	do.
Ward Evans	do.
Hen. Walker (b)	do.
Wm. Hutchison (a)	do.
Edmund Howe Fitzmaurice	do.
Thos. Atkinson	do.
Wm. Beckett (b)	29do.
Wm. Hen. Woodin	31do.
Robt. Bisset Fenwick	3June
Samuel Jago	do.
Rob. Weaver	4do.
Thos. Simmonds	6do.
Francis Hallowes	14do.
Edw. Webb	do.
Thomas Werge	do.
Thos. Portescue	do.
Arthur Loftus	do.
Chas. Hen. Marshall	do.
John Sam. Smith	16do.
Thos. Irvine	20do.
Shephard M'Cormick	21do.
Pat. Wright	26do.
Ed. Gordon	30do.
Henry Shovel Marsham	do.
Jos. Marshall (b)	1July
John Coleman (a)	2do.
Marshall Hoyles	5do.
Alex. Murray	do.
Wm. Rolfe	do.
Christopher Wyvill	do.
Ben Gladwell Etough	9do.
John Bedingfield Knocker	10do.
Richd. Hen. King	19do.
Nathaniel Gordon Corbett	do.
Wm. Townshend Dance	do.
Robt. Cosby Tomlinson	14do.
Wm. Smith (c)	do.
Wm. Simkin	do.
Thos. Akers	16do.
John Crossly Seymour	do.
John Tooker Spry	17do.
Geo. Wm. Conway Courtenay	19do.

NAMES.	Seniority.
Benj. Lewis	19July
Geo. Ed. Patey	20do.
John Milroy Hutchison	do.
Joseph Pearse	22do.
Thos. Stewkley Shuckburgh	30do
Philip Justice (b)	5Aug.
Mich. Molloy	do.
John Davey Foulkes	do.
Arthur Darley	11do.
Geo. Blackman	14do.
Wm. Jas. Townshend	15do.
Wm. Palmer (a)	17do.
Wm. Sterne	23do.
Wm. Morris (b)	24do.
Alex. Buchanan	do.
Edward Charles Earle	10Sept.
Wm. Flinn	11do.
Wm. Stevenson	13do.
Stephen Dillon	15do.
Wm. Lee Rees	15Sept.
Henry Sleath	16do.
Wm. Daniell	do.
Henry Jellicoe	23do.
Joseph Short (a)	29do
Frederic Franks	do.
John Harry Bellairs	30do.
John Barnes (a)	do.
Wm. Jacobs	6Oct.
Sam. R. Weddell	8do.
John Edmund Dominick Serres	20do.
Charles Crole	do.
Henry Lancaster	do.
Arthur Fremantle Seeds	do.
Chas. Hensley	do.
Wm. Moriarty	23do.
Robt. Brash	25do.
Wm. Garforth	do.
Geo. Syme	26do
John Salter	do.
Richd. John Nash	29do.
Alex. Ellice	30do.
Jas. Clark	1Nov.
Richd. Nicholls Williams	3do.
Keevy Tully	10do.
Wm. Russell	do.
Christopher Beer	do.
Thos. Baldock	do.
Wm. Hobson	11do.
Wm. Caswell	13do.
Richd. Conner (b)	do.
John Harvey (a)	do.
Richd. Hoare	do.
Pat. Denchar	29do
Robt. Shebbeare	30do.
Chas. Lambert	6Dec.
Geo. Fras. Wood	do.
Robt. Gore	do.
Arthur Lee Warner	do.
Chas. Haycock	do
Robt. Rust	do
John Hake	do.
John Murray (c)	do.
Wm. Fred. Sayer	do.
Geo. Loy	do.
Robt. Wintle Innes	do.
Wm. Richards (a)	10do.
John Beteler Ormsby	13do.
Wm. Hen. Savage	do.

NAMES	Seniority.
Chas. Rumbold Gordon	13Dec.
Robt. Tait	do.
Geo. Wade	15do.
Edw. Hall	do.
Geo. Mortimer	17do.
Richd. Mitchell	18do.
Wm. Watt	22do.
Digby Marsh	24do.
Charles Henry Kempthorn	25do.
Rd. Clark (b)	28Dec.
Thomas Lawrence	29do.
Wm. Hen. Brand	30do.
Mich. Jerrard	do.
Jas. Richard Booth	do.
Richard Tickell	do.
Wm. Drew	31do.
1814	
James Vibart	1Jan.
Wm Burdett Dobson	3Jan.
John Somerville	do.
Hen. Francis Greville	4do.
Jas. St. Quintin	7do.
Charles Holroyd	do.
Nath. Barwell	do.
Rt. Hon. James Viscount Kelburn	8do.
Wm. Hen. Baptist Prosby	9do.
George Bury	11do.
Hugh Donald Cameron Douglas	do.
Octavius Venables Vernon	do.
John Chamberlayne	do.
John Sherbrooke Gell	14do.
Geo. Sidney Smith	21do.
Edw. Goodlad	22do.
Thomas Riches	do.
John Hallowes	do.
William Nott	26do.
Thos. Leigh	do.
Jas. Derriman	do.
Wm. Pitt (b)	30Jan.
Ponsonby Sheppard	4Feb.
Alex. Graves	do.
Geo. Briscoe Skardon	do.
Rob. M'Kirdy	do.
Thos. Hen. Rothery	do.
Samuel Strover	5do.
Wm. Marjoribanks	14do.
John Golding	16do.
Philip Parker Knox	28do.
Andrew Drew	4Mar.
George Dansey	8do.
Henry Cranmer March Phillipps	10do.
Geo. Constable Chalmer	do.
Price Blackwood	do.
John Bowden	16do.
Alex. Brenan	do.
Francis Bickerstaff	do.
James Williams	do.
Peter Smith Manico	do.
John Hackney	do.
William Hele	do.
Henry Augustus Perkins	do.
Edward Wylde	do.
John Middleton Waugh	do.
William Luce	do.
Frank Hastings	do.
Ed. Aug. Frankland	do.

NAMES.	Seniority.
Joseph O'Brien (a)	17Mar.
Sam. Hewitt Moore	4Apr.
Rob. Pearce (b)	5do.
George Campbell	do.
Thomas Dippius	do.
Hen. Wm. Lewis	do.
Masters Norman	do.
Alex. Gardner Stewart	9do.
Wm. Fred. Lapidge	do.
Morgan Crofton	11do.
Francis Rogers Coghlan	18 April
John Harvey (b)	26do.
Henry Lawless	27do.
John Anderson (b)	28do.
Thos. Pennington	4May
Joseph Roche	do.
John Dillon Fry	16do.
Christopher Wyvel. Payne	do.
Duncan Blair	17May
Richard Morris	18do.
Peter Wybergh	do.
John Sam. Willis Johnson	do.
Wm. M'Intyre	26do.
Adam Cappage	do.
Henry Hawkins	do.
Jas. Alex. Gordon	do.
Chas. Davis	do.
John Powell Tweed	do.
Edw. Maxey	27do.
Philip James Elmhurst	do.
Geo. Henry Bowlby	do.
Jos. Winthrop Martin	do.
Benj. Andrews	do.
Jos. Driscoll	30do.
Jas. Knight	do.
Campbell Lock	do.
Henry Downes	1June
Alex. Tait	do.
Chas. Dyke Acland	do.
Christie Esther Hutchison	3do.
Thos. Higgins	do.
Wm. Snowey	4do.
John Wilkie	do.
Myles Monk Magrath	do.
Thos. Adolphus Plucknett	do.
Alex. Robertson	7do.
Wm. Tullis	do.
Matt. Black	10do.
Isaac Burch (b)	11do.
Jas. Figg	do.
Jas. Annesley	do.
John Monk	13do.
Edw. Rotton	16do.
Henry Bampfylde Shepton	do.
Geo. Holbech	do.
Wm. Forbes	do.
Arthur Magan	do.
Charlton Booth Bayly	17do.
W ... Dow	do.
John Gray Draper	do.
Wm. Tatton Petch	27do.
John Harrison	do.
John Bulger	do.
Thos Hamby	do.
Henry Ommanney Love	do.

Digitized by Google

NAMES.	Seniority.	NAMES	Seniority.	NAMES.	Seniority.	NAMES	Seniority.
Wm. Bailey	27June	Chas. Wm. Griffith		Douglas Charles	Clavering	21Oct.	Geo. Will. Matson	1Feb.
John Peyton	do.	Griffin	16Aug.				Edw. Dampier	do.
John Munday	do.	John Hoskins Brown	do.	Geo. Morison King		29do.	Augustus Brydges	
Henry Harrow	do.	Robert Futter	do.	James Chapman		24do.	Henniker	do.
Jas. Thos. Yates	do.	John Munnings		James Wilkinson		26do.	Rob. Dreddegg Rawlins	do.
Howard Moore	do.	Johnson	do.	James Roy		27do.	Valentine Stone	do.
Chas. Paynter	do.	James Rowe	do.	John Stokes (b)		29do.	Anthony Gibbs	2do.
William Robert		Wm. Prowse	do.	Sam. Costerton		4Nov.	Alex. Wilson	do.
Ward (a)	do.	Edward Archer		George Hare		do.	James Tandy	do.
John Benson	do.	Haughton	do.	Robert Wemyss		5do.	John Adams (a)	do.
Rob. Ballard Johnston	do.	Matthew Mitchell	do.	John Josiah Holford		7do.	John Rider	do.
Edmund Oakes	1July	Henry Watson Hall	do.	Wm. Francis Bond		8do.	Sam. Featherstone	do.
Thos. Hunt	do.	Walter Leslie	24do.	George Lindesay		9do.	Thomas Evans (c)	do.
John Wm. Bannister	do.	John Scott	do.	Geo. Allen		18do.	William Roberts (b)	do.
Jas. Waldegrave		Thomas Stephenson	do.	Francis Lyon		do.	Jn. Paul Grandidier	do.
Ludlow Sheils	do.	Francis Gray	26do.	Dan. Peake		do.	Wm. Brooks	do.
John Stewart Dixon	do.	Henry Fitzgerald	do.	Geo. Thos Smyth		23do.	John Barnes (b)	do.
Ed. Proudfoot Montague		Nath. Cranstoun France		John Reddie Black		29do.	Wm. Paul Williams	do.
	do.		do.	John Parker		29Nov.	John Downie	do.
John Hay	do.	Henry Meredyth		George Arden		do.	Edward Griffiths	do.
Charles Inglis	1July	Morris White Jervis	do.	Robert Bruce Raban		do.	Samuel Chave	do.
Charles Peake	do.	George Atkinson	26Aug.	John Binney		do.	James Burnett Elliott	do.
James Burney	4do.	Wm. Blackmore		Benjamin Leggett		do.	Fidred Roberts	do.
Thos. Edw. Hoste	do.	Noble	27do.	Thos. Rob. Brigstocke		do.	John Hains	do.
Samuel Wheeler	6do.	Wm. Wood (b)	do.	Allan Francis Gardiner		13do.	Jos. Cuthbert Townsend	
Richard Keane	do.	Joseph Irwin	1Sept.					do.
Wm. Hen. Johnston	do.	Valentine Munbee	do.	Alex. Stevenson Pearson		14do.	John Sam. Yeats	do.
Edward Canes	do.	Edward Brenton		Henry Tull		do.	Francis Dornford	do.
John Wright	do.	Stewart	do.	Robert Barcley		do.	John Barclay (b)	3do.
Peter Stark	do.	David Bolton	3do.	John Hornby		do.	Daniel Baird	do.
Whitworth Lloyd	do.	George Beckwith	do.	Christopher Knight		do.	Jos. Shaw Godden	do.
James Giffard	do.	Cuthbert Daly	7do.	William Venus		do.	Robert Tucker	do.
Joseph West	do.	George Lyde	9do.	Thomas Elliott		do.	Henry Cox	do.
James Reid (b)	do.	Thos. Chas. Barron	do.	Charles Croker		17do.	Wm. Netherwood	do.
John Goldie (b)	8do.	Wm. Herriot (b)	10do.	Joseph Hyuson		23do.	Wm. Langley	do.
John Spurway	do.	Wm. Farquharson	12do.	James Stuart (b)		do.	Anthony Daly	do.
David Briggs	do.	Rich. Venn Edwards	15do.	Wm. Lawson		do.	William Giles	do.
John Jones Pearce	9do.	Jas. Robt. Barnes	16do.	Jas. Rocheid Forrest		do.	Fred. Thompson	do.
Thos. Barrow	do.	Rich. Hare	do.	Thos. Wiggins Moffett		do.	Edward Herrick	do.
Rob. Maltman	12do.	Wm. Southey	17do.	Chas. Fred. Archer		do.	Robert Davis	do.
Wm. Moore	do.	Hen. And. Bates	20do.	Wm. Liardat		do.	John Wood (b)	do.
William Baker		James Pearson	do.	Gregory Allnutt Lewin		do.	John Munro	do.
Strugnell	18do.	Mark John Currie	23do.	Jas. Steuart		do.	Edm. Lechmere	do.
Isaac Richards	19do.	How Braithwaite	24do.	Chas. Caldecot		do.	William Creak	do.
Nicholas Webb	do.	William Pilch	do.	Hon. Henry Finch		28do.	William Hole	do.
Geo. Pettiward Eyre	do.	Charles Keele	do.	Wm. Cunningham Wylly		29do.	James Carter (a)	do.
Timothy Carew	do.	Henry Edw. Temple	26do.				Edw. Thurtell	do.
Charles Mat. Chapman	do.	Henry Paget Jones	do.				Dan Hunt Sullivan	do.
Benj. Mainwaring	do.	Wm. Southby Gapper	do.				John Parsons	do.
James Heyland	do.	Merion Marshall					Robert Newton	do.
Hen. Edw. Coffin	20do.	Moriarty	do.	1815			William Hains	do.
John Fisher	21do.	Jos. Paffard Dickson		Nathan. Newenham		1Jan.	John Lechmere	do.
John Lloyd (b)	22do.	Larcom	do.	Jos. Ed. Chilcott		Pitfield 9Jan.	Joseph Slingsby	do.
Geo. Albert Rix	do.	Thomas Cowan	28do.				Robert Young Man	
Geo. Barker	23do.	Robert Gibbes	do.	Allan Bertram		13do.	Darracott	do.
James Bradley (b	do.	Richard Webb	29do.	Ben. Stow		do.	John Hungerford	4do.
John Graham	do.	Wm. Henry Nichols	do.	Godfrey Brereton		16do.	George Richardson	do.
Anselm Peter Le		Charles Goullet	do.	Henry Ansell		20do.	Thomas Salkeld	do.
Neve	25do.	William Francis Jebb	do.	Henry Winship Dodd		do.	Thomas Bunn	do.
Thomas Porter	27do.	Mat. Thos. West	1Oct.	James Crawford		1Feb.	Henry Foreman	do.
John Kiddle	29do.	Joseph O'Brien (b)	do.	Thos. Lepard Knevitt		do.	Matthew O'Hea	do.
Wm. Wynne Eyton	do.	John Caudle Bend		John Parkes		do.	William Rule	do.
Geo. Francis Lyon	30do.	Scantlebury	4do.	Charles Shaw		do.	Henry Alexander	
Joseph Elwin	2Aug.	Thos. Francillon	5do.	Benj. Argent		do.	Daniel Thornton	do.
Wm. Rob. Ward (b)	3do.	Chas. Cotesworth	10do.	Ralph Rich. Tomkin			Step. Yonge May	do.
Samuel Fielding		Jos. Chitty Allicoe	11do.	Kempster		do.	Jas. Hilary Andoe	do.
Harner	6do.	John Meyrick Paynter	do.	Stephen Stocker		do.	George Phillips	do.
Rich Norton	9do.	George Peirson	do.	William Nash		do.	Jas. Suttor Britton	do.
Charles Andros	do.	George Courtenay		John Downey		do.	James Richard Anchinleck	do.
Wm. Porter	10do.	Greenway	do.	Wm. Borrowman		do.	Henry Douglas	do.
Juste Peter Roepel	do.	James Stuart (a)	do.	Arthur Brearey		do.	Thomas Hare	do.
Bart. Geo. Waterhouse		Fred. Carne Hill	12do.	James Harper		do.	Wm. Chas. O'Hara	do.
	do.	Henry Martin Leake	14do.	Thos. Sackville Crosby		do.	Wm. Stanbury	do.
George Russel	13do.	James Crooke	15do.	Henry Dennis		do.	W. Hamilton Murray	do.
Pierce Humphrey		John Moore (c)	19do.	Robt. Chas. Packman		do.	John Williams Aldridge	do.
Mott	16do.	Jeremiah M'Daniel	do.	James Murray (b)		do.		
		John Jackson (b)	do.					

Digitized by Google

NAMES.	Seniority	NAMES.	Seniority	NAMES.	Seniority	NAMES.	Seniority
Jno. Wolland Bake	4 Feb.	Chas. Alex. Johnston	8 Feb.	Frederick Coppin	11 Feb.	William Walker (*b*)	do.
Henry Cranmer Gordon	do.	Thomas Kendall	do.	Rich. Williams Charlesson	do.	Jonathan Porter	15 Feb.
John Hatton	6 do.	Henry John Carr	do	Wm. Chas. Jones	do.	Augustus Lampen	do.
Moses Cadenhead	do.	Edmund Miles	do.	Jno. Alex. Mouat	11 Feb.	William Jones (*d*)	do.
Geo. Davis Ross	do.	Robert Thomas	do.	James Robt. Kellock	do.	Philip Kyrle Jones	16 do.
Wm. Waterman Wharton	do.	James Avery	do.	John Harding	do.	Thos. Williams (*c*)	do.
Charles Hopkins	do.	Cave Gregory	do.	George Bland	do.	Daniel Leary	do.
James Stannus	do.	Richard Jas. Woolverdon	do.	James Wood (*b*)	do.	Robt. Hutchinson Herbert	do.
Henry Parkhurst Taylor	do.	William Shephard	do.	John Everrest Cabburn	13 do.	Jos. Collings Grigg	do.
Chas. Wray Camps	Bond do	John Pengelley	do.	George Morey (*b*)	do.	Thomas Coleman	do.
Thomas Holloway Holman	do.	Thomas Wallace	do.	James Lindsay	do.	Alex. Fred. Cope	do.
Stephen Russel Walsh	do.	Robt. Morgan (*a*)	9 do.	Dominick Creagh Waters	do.	Chas. Holbrook	do.
Alex. Thos. Emeric Vidal	6 Feb.	Geo. Wale	do.	Thos. Hen. Crockford	do.	William James	do.
James Shambler	do.	John Mee	do.	Richard Compton	do.	Ed. Wm. Seymour	do.
Wm. Hynam Lloyd	do.	Andrew Liston	do.	Charles John Hull	do.	Edward Garrett (*b*)	do.
Henry Lewis (*b*)	do.	John Gabriel	do.	James Wood (*c*)	13 Feb.	Robt. Henderson	do.
James Fox	do.	Thos. Cook	do.	Richard Payne	do.	Philip Moor	do.
Richard Morgan	do.	Rich. Bowden	do.	Charles Atkinson	do.	George Robinson (*b*)	do.
William Morley	do.	Chas. Stronge	do.	Evan Nepean	do.	Richard Gilpin	16 Feb.
Jas. Harvey Nickoll	do.	John Smith Wilson	do.	James Mathias	do.	Henry Reneau	do.
Thomas Symes	do.	John Sutton Williams	do.	James Reid (*c*)	do.	Richard Hemer	do.
Chas. Hawse Jay	do.	Thos. Brice	do.	Jos. Hy. Moore	do.	Rowland Morgan	do.
Edward Blanckley	do.	Patrick Shirreff	do.	Charles Turrell	do.	Mat. Curling Friend	do.
Joseph White	do.	Mathew Gray	do.	Raymond Evans	do.	Wm. Gardiner	do.
Charles Brown	do.	Hugh Fortescue	do.	Frederick Fraser	do.	John Adams (*b*)	do.
Francis Brodie	do.	James Ireland	do.	Alexander	14 do.	Hen. Esch Atkinson	do.
Charles Hill (*b*)	do.	Matthew Phibbs	do.	George Norris Trent	do.	Hen. Wm. Boyce	do
Edward Bold	do.	Jos. Robinson	do.	John Andrews Reeves	do.	Henry Birch	do.
Thomas Baker (*a*)	do.	Aud. Kennedy	do.	Dominick Sarsfield	do.	George Lowcay	do.
James Lind	7 do.	Jn. Hood Wheatley	do.	John Limbrey Bishop	do.	John Harwood	do.
Rich. Fairgrieve	do.	S. Wallis M'Clellan	do.	George Humphreys	do.	John Steele Park	do.
Lazarus Roberts	do.	Rob. Homer	do.	Maurice Fitzgerald O'Connell	do.	Wm. Purvis	do
Martin Pain	do.	Thos. Johnson (*a*)	10 do.	Richard Pulton	do.	Alex. Webb	do
Richard Joachim	do.	Chas. Antridge	do.	William Barnard	do.	John Winterbottom	do.
John Hill (*b*)	do.	Edw. Rogers	do	Thos. Williams (*b*)	do.	Sephas Goode	do.
Charles Hall	do.	Buxton Layton	do.	Charles Batten	do.	John Findlay	do.
Henry Baillie	do.	Thomas Wallis	do.	Augustus Hy. Kellett	do.	Richard Waller	do.
Jn. Wm. Hy. Handley	do.	Edmund Norcott	do	John Marshall (*b*)	do.	John Finmore	17 do.
John Miller	do.	John Fred. Appleby	do	Richard Moffat	do.	John Talbott Warren	do.
Joseph Troughton	do.	Edw. Haswell	do.	James Frid	do.	Christopher Jobson	do.
Wm. Robt. FitzGerald	do.	Joseph Hyett	do.	Thomas Eve	do.	George Raymond	do.
Frederick Phillips	do.	John Jane	do.	William Green	do.	Edward Ackland	do.
Charles Chinnery	do.	Alex. Yeaman	do.	George Gallagher	do.	Peter Barnes	do.
Fred. Mackenzie	do.	John Dawes Haswell	do.	Garrett Barry	do.	John Sudbury	do.
Jno. Harrison Bowker	do.	Thos. Gray (*b*)	do.	James Cowan	15 do.	Thomas Turner	do.
Charles Pybus Ladd	do.	Thos. Bernard Shaw	do.	Robert Johnston	do.	George Pretyman	do.
Wm. Richards (*b*)	do.	Everard Digby	do.	Wm. Nettleton Boycedo.		Edward John Morriss	do.
Robert Lowcay	do.	James Cameron	do.	Duncan Roberts	do.	Andrew Forbes	do.
Thomas Glaire	do.	Wm. Marshall	do.	Edwd. Wm. Scott	do.	Peregrine Chas. Davies	do.
Octavius Durstan	do.	Wm. Lesley	do.	John Millett	do.	Henry Hockin	do.
Thomas Cole	do.	Sam. Collis	do.	James Holbrook	do.	John Hamilton	do.
George Vevers	do.	John James	do.	John Bundock	do.	Richard Moresby	do.
Thomas Rothery	do.	John Wise	do.	John Nicholas	do.	John Morgan	do.
Robert Low	do.	Jn. Harris Steevins	11 do.	Abraham Docking	do.	Alfred Norman	do.
Valent. Peter Hunter	do.	Hugh M'Whinnie	do.	William Rees Davies	do.	Philip Stanbury	do.
Abraham Robinson	do.	James Cudlip	do.	John Taplin	do.	Wm. Garland	do.
John Williams (*a*)	8 do.	James Dullus	do.	Sam. Hornigold	do.	Geo. Taylor Airey	do.
John Mawbey	do.	Michael Richie	do.	Laston	do.	Richard Kennedy	do.
John Rothery	do.	Bartholomew Geo. Smith Day	do.	Robert Lucas	do.	Joseph Taylor	do.
Richard Scanlan	do.	George Waller	do.	Charles Byne	do.	Chas. Witty Clubley	do.
William Goose	do.	Robert Delap	do.	Thomas Draper	do.	John Walker	do.
James Loveless	do.	Alexander Aitkin	do.	Laurence Charlesson	do.	John Else	do.
William Hen. Moore	do.	William Gould	do.	Wm. Hen. Woodham	do.	Thomas Wright	do.
Henry Sweetland	do.	William Mayott	do.	George Wilson (*b*)	do.	John Garnham	18 do.
John Willson	do.	Charles Heal	do.	Thomas Strange (*a*)	do.	Alex. Boyter	do.
Robert Whitcomb	do.	Edward Hill	do.	Jos. Vincent Geary	do.	Charles Lutman	do.
John Bannatyne	do.	Frederick Hire	do.	George Harvey	do.	Robert Cross	do.
Francis Newman	do.	Oliver Swan	do.	George Bruce	do.	John Arthur Moore	do.
Thomas Benn	do.	William Grant	do.	Andrew Sims	do.	Thos. Buttanshaw	do.
Wm. Smith Warrin	do.	John Fretwell	do	John Howard Dean	do.	Ludovick Grant	do.
William Vicary	do.	Thos. Richard Fowler	do.	Henry Rowleston	do.	Richard Daniell	do.
		Nath. Courteney Whitmore	do.	James Stone (*d*)	do.	Adlart Miller	do.
						Will. Hen. Kemball	do.
						Wm. Hutchison (*b*)	do.
						Robert Turnbull	do.

Digitized by Google

NAMES.	Seniority.
Ed. Sam. Taylor	18Feb.
Rd. Adams Nicholson	do.
Robert Thorley	do.
Michael Hodder	do.
Benjamin Hyde	do.
James Simpson	do.
John Steane	do.
Jas. Rob. Lavender	do.
Wm. Richmond Ashby	do.
Henry Moore	do.
Wm. Henry Baker	do.
John Davis	do.
William Hewit	do.
Benjamin Chester	20do.
Emanuel Blight	do.
James Baillie	do.
James Rob. Hanns	do.
John Butcher	do.
William Weaver	do.
Geo. Patey Trounsell	do.
John Holmes Bond	do.
Rob. Wm. Hale Hardy	do.
William Baker (*b*)	do.
George Robt. Taylor	do.
Thomas Edw. James	do.
Thomas Mark Williams	do.
Richard White	do.
George Shaw (*a*)	do.
Robert Pepperel Madge	21do.
William Patterson	do.
Robert Snow	do.
Isaac Beamwell	do.
George Colman	do.
Peter Shuttleworth	do.
Michael Finch Cosnahan	do.
James Jones (*b*)	do.
John Hicks	do.
James Joseph Gordon	do.
George Shennan	do.
Robert Ramsay	do.
Edward Dennis	do.
William Martyn	do.
Alexander Ross	do.
Robert Towers	do.
Andrew Brown	do.
William Vale (*b*)	do.
Robert Mudge	do.
George Mudge	do.
William Parsons (*b*)	do.
Thomas Cook Dyball	22do.
Josias Drew	do.
Wm. Henry Leaver	do.
William Irvine Johnston	do.
Philip Bowdon	do.
John Budgen	do.
Benj. Symes Simms	do.
George Hans Blake	do.
Henry Rantell	do.
George Crockatt	do.
William Radford	do.
Wm. Wilkinson (*a*)	23do.
Wm. Ley Tucker	do.
James Guttery	do.
James Monypenny Wood	do.
James Pulling	do.
James Rumley	do.
John Stubbin	do.
John Wilson (*a*)	do.

NAMES.	Seniority.
Jonathan Butcher	27Feb.
William Smart	do.
Philip Clarke Martin	do.
Jno. Thompson (*b*)	do.
John Stephen	do.
David Price	do.
Richard Ronse	do.
John Francis Cook	do.
George Woolcombe	do.
Samuel Berington	do.
John Augustus Croke	24do.
James Carfrae	do.
John Pigott	do.
William Macfarlane	do.
Samuel Eborall	do.
Sylvester Evans Chick	24Feb.
Henry Reid	do.
William White (*b*)	do.
Chas. Alex. Ross	do.
Fred. Nicholas De Roverea	do.
Edward Hunsdon	do.
Wm. Henry Oldmixon	do.
George Howes	do.
Charles Newbolt	do.
Wm. Thos. Stretteli	do.
William Shepheard	do.
Robert Wall	do.
Hugh Hunter	do.
Wm. Greene Rhind	do.
Henry Davis (*c*)	do.
William Hoghton	do.
James Thos. Nicholls	do.
Henry Guy	25do.
Benden Sharvell	do.
John Johnson (*c*)	do.
Joseph Cammilleri	do.
James John Foord	do.
William Crellin	do.
Wm. John Thompson Hood	do.
John Franklyn	do.
John Wheeler	do.
Edward Yelland	do.
Hen. John O'Callaghan	do.
James Inglefield Sulivan	do.
Alexander Willding	do.
John Holwell Wall	do.
John Poore	do.
Samuel Selby	27do.
Thos. Fisher Stead	do.
Charles Merriman	do.
Arthur Grose	do.
James Hunter	do.
John Fuller	do.
Thomas Halahan	do.
Thomas Pearson	do.
James Balkely Gulliver	do.
Henry Wm. Mason	do.
Robt. Bastard James	do.
George Read (*b*)	do.
Edward Nickoll	do.
George Gray	do.
William Rodger	do.
Henry Hill	28do.
Francis Woollams	do.
John Gilmore	do.
John Simkin	do.

NAMES.	Seniority.
Ch rles Wadeson	28Feb.
Wm. Cave Burbidge	do.
Edw. Parker Bedwell	do.
Walter Watkins	do.
Alex. Shillingford	do.
Jno Courtney Bluett	28do.
Edw. John Johnson	do.
Hugh Price	do.
Richard Jocelyn Bowyer	do.
Stephen Radcliffe	do.
Henry Fisher	do
Charles Taylor (*b*)	do.
Edward Collier	do.
Nicholas Sumpter	do.
Henry Williams	do.
Francis Geo. Farewell	do.
Thomas Jackson (*b*)	do.
William Chivers (*b*)	do.
Thomas Preston	do.
Thomas Harriott	do.
John Mort Bate	1Mar.
Claudius Charles	do.
Henry Thresher	do.
William Huntley	do.
Edward Drew	do.
Robert Æmilius Jackson	do.
James Cragg	do.
Yard Eastley	do.
William Selby	do.
John Hose	do.
Wm. Edwin Thomas	do.
John Tod	do.
Orlando Hart Wilson	do.
Jas. Hodder Forbes	do.
David Gam Davies	do.
Francis Blair	do.
Robt. Lewis Jones	do.
John Ellis Knight	do.
John Geo. Francillon	do.
James Reynolds	do.
Francis Harris	do.
Christopher Jas. Bell	do.
James Thomas Lamb	do.
Lachlan Grant	do.
William Hungate	2do.
Thos. Harmood Howe	do.
Æmilius Simpson	do.
Samuel Blackshaw Peacock	do.
John Bolter	do.
Richard Henn	do.
Pringle Stokes	do.
Richard Budgen	do.
Edward Postlethwaite	do.
Robt. Andrew Hughes	do.
William Brown (*c*)	do.
Samuel Conner	do.
James Newton	do.
William Allen	do.
Philip Harvey	do.
Josiah Oake	do.
Timothy Parsons	do.
George Mitchell	3do.
Thomas Smith (*c*)	do.
James Crisp	do.
Henry Church	do.
Francis Henley	do.
George Colin Oliver	do.
John Read	do.
William Hennvey	do.
David Henderson	do.

NAMES.	Seniority.
James Gordon (*b*)	3Mar.
Richard Foreman	do.
William Fred. Parker	do.
Robert Trafford Nicoll	do.
Henry Carleton	do.
James Rawstorne	do.
William Hunter	do.
Edwin Toby Caulfeild	do.
Robert Butcher	do.
Edward John Barnaby Walker	do.
Rich. Jas. Morrison	3do.
Harry Dale	do.
Alexander Wm. Forbes	Mar. 4
Nicholas Cory	do.
Chas. Wm. Sanderson	do.
Julius Jas. Farmer Newell	do.
George Elvy	do.
Roger Bidgood Teed	do.
William Hubbard	do.
James M'Kean	do.
Arthur Corbett	do.
Geo. Henry Ayton	do.
James Marshall	do.
James M'Dowall	do.
James Senior	do.
James Stewart (*c*)	do.
Matthew Munro	do.
Nicholas Troughton	do.
Thomas Saumarez	do.
Joseph Maynard	do.
William Whitehead	do.
Thomas Rogers	6do.
William Phillips	do.
Hugh Somerville Head	do.
John Philipps Philippe	do.
Charles Arthur Allen	do.
Chas. James Adams	do.
Robert Card	do.
Samuel Richard Whitcombe	do
Frederick Prangnall	do
Cecil Tufton Phelp	do
Benjamin Hart	do
John Ralph Blois	do
Wm. John Williams	do
Geo. Cornish Gambier	do
Henry Ogle	do
Wm. Thos. O'Dwyer	do
Daniel Geale	do
Edmund Yonge	do
William Gwyn	do
William Ball	do
John Davies (*c*)	7do.
Edward Keane	do.
Dominick Cauty	do.
Frederick Hammond	do.
John Philips	do.
William Bryant	do
Robert Robinson	do
James Stopford Hore	do
John Eyre Pascoe	do
Peter Drummond	do
Augustus Arabin	do
Wm. Boyle Crooke	do
John Kenderdine	do
Henry Perry Dicken	do
George Baker	do
George Crossley Cory	do
Edward Pitts	do

Digitized by Google

NAMES.	Seniority.
George Jackson	8Mar.
John Hardwick	do.
James Irvine	do.
Matt. Cassan Seymour	do.
Sydney King	do
William Knocker	do.
Thomas Colebrooke	do.
George Dew	do.
George Craggs	do.
Edward Loveday	do.
John Wm. Crispo	do.
William Kelly	do.
Henry Courtenay	do.
John Robertson (*b*)	do.
Timothy Curtis	do.
Frederick Rogers	do.
George Wm. Cotgrave	do.
Charles Criswick	9do.
Edward Fayerman	do.
John Seaton	do.
John Stevens Murray	do.
Thomas Rolls Snow	do.
Thomas William Brookholding	do.
Alexander Shairp	do.
Henry Stroud	do.
Thomas Hewett	do.
James Dombrain	do.
James Fraser	10do.
Charles Rose	do.
John Spurin	do.
Lockhart Leith	do.
Stephen Link	do.
John Henderson (*c*)	do.
Robert Leadley	do.
Colson Keating	do.
Robert Ross	do.
George Valentine Simmons	do.
Thos. Dickson Brand	do.
George Gardner	do.
John Prattent	do.
Howard Lewis Parry	do.
Henry Roebuck	do.
George Evan Davis	do.
John Webster	do.
Peter Morris	do.
Frederick William Beechey	do.
Benjamin Dixson	11do.
John Tully	do.
William Lane (*a*)	do.
John Jenkins (*b*)	do.
Harry Bulkeley Willis	do.
William Gill Slater	do.
Rob. Stickland Thomas	do.
Robert Hea	do.
William Chick	do.
Nehemiah John Reed	do.
Thomas Ramsey	do.
George Warr	do.
George Cordry	do.
Choyce Wm. Moyses	do.
John Sparhawke Smith	do.
Isaac Haberfield	do.
Joseph Bates	do.
John Lingard	do.
Jeremiah March	do.
James Sloly	13do.
Thomas Robinson Lauga	do.
Samuel Pointon	do.
Adams Edwards	do.
Edward Moore (*b*)	do.
John Wm. Smith	do.
Charles Stevens	do.
William Lane (*b*)	do.
Joseph Short (*b*)	13Mar.
James Newenham Croydon	do.
Sam. Smith Ramsey	do.
Lancelot John Atkins	do.
Samuel Diggin	do.
Henry Frere Willoughby	do.
John Hoope	do
Robert Sharpe	do
Thos. Ledlie Crooke	do
John Edevenin	do
Thomas Hill (*b*)	do
Cornelius Turnbull	14do.
Archibald Nagle	do
Wm. Samuel Stratford	do.
Henry Russel Atwill	do.
John George King Podmore	do.
Edward Jenkins	13Mar.
Charles Lockhart	do.
John Wilson (*b*)	do.
John Hartnoll Moore	do.
Robert Morgan (*b*)	15do.
William Hicks (*b*)	do.
John Race Godfrey	do.
John Selbie	do.
George Baker Warrende	do.
Francis Purchas	do.
William Jones (*e*)	do.
Hanbury Clements	do.
Charles James Beart	do.
William Scrymgour	do.
William Batt	do.
Abraham Parks	do.
Joseph Lowe	do.
Edward Plaggenborg	do.
Samuel Tancock	do.
Christopher Alex. Martin Pynsent	16do.
James Esmonde	do.
George Noble	do.
John Osman	do.
Sutton Sharpe	do.
Daniel Slyman	do.
Samuel Brokensha	do.
Vessey John Reynolds	do.
Godfrey Fosbery	do.
Aaron Game	do.
Samuel George Pullen	do.
George West	do.
John Pugh	17do.
James Robertson (*a*)	do.
Robinson Thomas	do.
John Green Peat	do.
Walter Turner Parker	do.
John Macdonald	do.
William Stocker Robins	do.
Robert Julian	do.
Charles Jayne	do.
George Chevallier	do.
Gill Huggett	do.
William Sheerman	18do.
Sam.. Burrows Raffington	do.
Henry Symes	do.
Andrew Thompson	do.
Major Corbyn	do.
Robert Ralph	do.
James Lawrence	do.
Edward Willis Ward	do.
Haseldine Lyall	do.
Henry Tryon	do.
John Hall (*b*)	do.
George Ogbourn	do.
John Harvie	20do.
James Staues	20Mar.
Robert Hutchison (*b*)	do.
George Jenner	do.
Hen. Wolsey Bayfield	do.
Humphry Colquhoun	do.
Robert Lewis	do.
John Willison (*b*)	do.
Abraham Whitehead	do.
David Wingfield	do.
Wm. Hollinshed Brady	do.
Hugh Clapperton	do.
James Philips	20do.
Rob. Gardiner O'Neill	do.
George Crispe	do.
William Ham	do.
George Shaw (*b*)	do.
Jeremiah M'Namara	do.
Nicholas Wakem	do.
Wm. Blenkarne	do.
W. Backhouse Fabian	do.
Joseph Green	do.
G. Johnson Fabian	20Mar.
Geo. Hayes Bourne	do.
John Williams (*b*)	do.
George Harding	do.
Thomas Hill (*c*)	21Mar.
James Govett	23do
Edward Le Mesurier	24do.
Edward Grant	29do.
Chapman Wise	do.
George Ward Cole	do.
W. Grove White	29Mar.
Neil Clerk	do.
Thos. Vernon Watkins	do.
William Webb (*b*)	do.
Thos. Jas Cotton Evans	do.
Mark. Pettet	do.
Wm. Hewett (*c*)	1April
Rob. Cawley Brown	do.
William Cuppage	6do.
Jas. Reading Sulivan	do.
John Sanders	do.
Patrick Drummond	do
T. James Brodrick	do.
Richard Perceval	do.
Richard Carter	do.
Thomas Johnson (*b*)	do.
Richard Bowen	13do.
John Cornwall	do.
Jos. John Johnston	15do.
Bethune Jas. Walker	24do.
Charles Blood	25do.
James Saunderson	do.
Rob. Harding Archer	do.
William Palmer (*b*)	do.
Philip Gostling	do.
F. Augustus Stewart	do.
John Burnet Dundas	do.
James Skene	do.
David Harrop	1May
Jeffery Reid Amherst	3do.
Geo. Robt. Lambert	5do.
Rob. Aitchison (*b*)	6do.
Hy. Boden Torlesse	11do.
James William Otto Ricketts	18do.
James Grant Seton	do.
W. Armstrong Usher	30do.
George Oldmixon	1June
Geo. Hen. Jenkin	6do.
John Hudson (*b*)	8do.
John Head Jefferies	do.
Robt. Rich. Sayer	do.
George Cosby Yeo	9do.
Henry Duncan Twysden	do.
Thos. Sam. Woollett	13June
William Anley	do.
William Swainson	do.
Henry Foster	do.
Allan M. Williamson	do.
Joseph Wright	do.
William Henry	do.
Alleyn Evanson	13June
Henry Bathurst Houston Mathews	do.
Thomas Dutton	do.
Jas. Doug. Stoddart	15do.
Wm. Wilkinson (*b*)	do.
Henry Montgomery Cunningham	17do
Thomas Frawley	18do.
Jas. Thos. Cookney	19do.
Thomas Kenney	23do.
John Church	do.
Frederick Jelly	24do.
Arthur Short	1July
Wm. Down. Pridham	do.
George Henry Sarratt	do.
John Kingcome	do.
Burton Mecnamara	do.
Adam Gordon	1July
William Rennie	do.
George Peard	5do.
George Jas. Hay	6do.
Frederick Chamier	do.
Fra. Aberdein Murray	do.
Edm. Barford Westbrook	do.
Wm. Somerville (*b*)	10do.
Lewis Cramer	11do.
Charles Henry Masterman	14do.
John Proctor Sanderson	26do.
John Russell (*b*)	do.
R. Elsworthy Pym	1Aug.
William Ayling	3do.
Hy. Middleton Short	do.
Thomas Hallowes	do.
John Richards	do.
Ed. Collins Dansey	17do.
James Bennett	21Aug.
Andrew Smith	28do.
William Still	7Sept.
William John Snow	do.
John Wills (*b*)	do.
Thomas Aire	do.
Allen Wall	do.
Alex. Henning	11do.
Henry John Hyde Seymour	13do.
Thomas Tribe	19do.
Edward Owen	do.
George Lepine	do.
Wm. Bacon M'Leroth	do.
Stephen Wilkinson	do.
George Augustus Lumley Vicars	do.
Wm. Douglas	do.
Philip Bond	do.
John Harvey Boteler	do.
Thos. Dilnot Stewart	do.
Hen. Parkyns Hoppner	do.
Charles Bouverie	do.
Ralph Crichlow	do.
James Anderson (*c*)	do.
Frederick Freeman	do.
Andrew Baird	do.
William Mudge	do.

Digitized by Google

NAMES.	Seniority.
George Delmè	19Sept.
Joseph Easterbrook	do.
George Hugo	20do.
Peter Hay	do.
William Glassford Hemsworth	do.
Joseph Walker	do.
Richard Greening	do.
Thomas Baxter	do.
Jas. Jackson	do.
John Wm. Phillips	do.
Edward Preston	do.
Thos. Wm. Tyler	do.
Robert Parker	do.
MarcusTheo.Hare	do.
Thomas Stirling	do.
Charles Farquharson	do.
Wm. Henry Conner	do.
N. Harris Nicolas	do.
John George Graham	do.
Herbert Ashton	do.
Vaughan Lloyd	do.
Thomas Baker (*b*)	do.
George Hyde	do.
Francis John St. John Mildmay	do
Jas. Rich. Denyer	do.
J. Sackett Hooper	do.
Charles Turner(*c*)	do.
George Smith	20Sept.
John Hilldrup	21do.
George Caswell	24do.
John Grindred	28do.
John Wm. Brown	do.
Kendrick Johnson	5Oct.
Henry P. Hardiman	do.
George Gahan	do.
John Coleman (*b*)	do
Thomas Burnham	6do.
John Thos. Hudson	do.
John Steddy	25do.
G. ReynoldsCollins	28do.
Richard Darke	28do
Ed. Furman Dwyer	31do.
George Brown (*b*)	1Nov.
Charles Ayre	2do.
John O'Reilly	do.
William Sutton	do.
John Willmot Young	do.
John Carr Atkinson	do.
John Sleigh	do.
Christopher May	2Nov.
John Train	8do.
William Griffiths	17do.
Henry Perin Steele	22do.
Samuel Meredith	24Nov.
Jas. Nibbs Jarvis	do.
John Carthew	do.
John Smart	25do.
Thos.ScottJackson	7Dec.
Jos. Fauriel Barrett	do.
1816.	
Thos. Sam. Hall	1Jan.
Samuel Drewry	1Jan.
William Aldred	28do.
J. Doughty Baldrey	8Feb.
John Baxter	do.
Hugh Roche	21Feb.
Wm. A. Archbald	11Mar.
John B.P.Chichester	do.
George Garvey	19Mar.
Geo. Ed. Cocksedge	22do.
3693	

NAMES.	Seniority.
Henry Heyman	29Apr.
James Anderson (*d*)	1May
Rich. Weatherley	2May
William Congdon	6do.
Duncan M'Donald	8do.
Duncan Mackellar	10do.
Joseph F. Forster	18do.
Alex. Hutchinson	7June
John Went Fraser	13do.
James Savage	2July
T.Dur. Calderwood	20 do.
Peter Petrie	30July
James Thorne	5Aug
Richard Fowke	8 do.
Donald Gilchrist	8do.
Archibald Grant	18do.
Henry Davis (*d*)	31Aug.
John Sampson Jago	5Sept
Geo. Wm. Cumming	do.
James Cheape	7do.
Hn. Wm. Waldegrave	do.
Thomas Fraser	do.
Wynne Baird	do.
John Hood Wolseley	do.
Richard B. Triscott	do.
Archibald Maclean	do.
Chas. StuartCochrane	do.
John James Onslow	do.
Hen.WestonTomkins	do.
	16do.
William Sweeting	16Sept.
George Hales	do.
D. M'NealeBeatty	16Sept.
Charles BeamishWare	do.
Christopher Dale	do.
James Strong	do.
Charles March	do.
William Cole	do
John Roberts (*c*)	do
Edward Hillman	do
James Barber	do.
John Radcliff	do.
John Healy (*b*)	do.
William Ryder	do.
David Boyn Innes	do.
George Pew	do.
Francis Barra	do.
Aaron Stark Symes	do.
Edward Hawes	16Sep.
Simon Taylor Ogilvie	do.
John Whitefield	do.
Edward Aitchison	do
James Crutchley	16Sept
W. Buchanan Lamb	do
Hill Wallace	do
Elliot Morres	do.
James Everard	do.
Geo. Nepean Wesley	do.
Thomas Marriott	do.
Walter Broad Stocker	do.
Wm. Cotesworth	do.
Alfred Sainthill	do.
William Radcliffe	do.
Wm. Geo. H. Whish	do.
John Holberton	do.
Thos. Strange (*b*)	16Sept.
James Creagh	do.
Robert Gordon	do.
Edward Hibbert	do.
Chas. Calmady Dent	do.
Charles Parker (*b*)	17do.
3761	

NAMES.	Seniority.
Henry M'Clintock	4Oct.
Thomas Boteler	5do.
Chas. Wilsone Ross	15do.
Geo.GrahamStewart	15do.
Robert Hagan	30do.
Theop. M'Namara	6Nov
Thomas Seymour	14Nov.
Henry Leworthy	do.
Donald Moodie	9Dec.
Jas. Foster	do.
Chas. Morton	10do.
Wm. Nevill	30do.
Henry Gosset	12Sept.
Andrew Hoseason	do.
Roger Aitken	do.
1817.	
Rd. Pike Littlewort	7Jan.
George Pigot	20do.
Edward Toon	12Feb.
John Skinuley	do.
Thos. Edye	19 Apl.
Jas. Ferris Warren	15May
Robert Hodder	24do.
John Pook	5June
Jas. Robertson (*b*)	19June
Charles Graham	9July
John Wildey	21do'
Thomas Ogle	20Aug.
Hume Johnston	1Sept.
Joseph Sykes	do.
Hon. Chas. Abbot	15do
Lew. Dunbar Mitchell	20do.
John PitmanCampbell	do
Rich.Chamberlayne	2Oct.
Henry Eden	20do.
Charles Hope	do
Thomas Tambs	1Nov.
Wm. Henry Dwarris	5do.
Rob. Fitzgd. Hippisley	8Nov.
George Welsh (*b*)	22do.
William Boulton	24do'
Arthur Moore	do.
David Peat	24Nov.
James Geanold	4do.
George Woodward	24do.
Hezekiah Cook Harrison	26do.
The Rt. Hon. Lord Henry Fred. Thynne	27Nov.
Coote Hely Hutchinson	do.
Hon. Edward Gore	9Dec.
Thos. Bury Wells	10do.
1818.	
Wm. Dundas	20Jan.
John CastellowGrave	do.
Wm. Pinhorn	do.
Chas. Dangerfield	do.
Francis Hart	do.
Chas. Hurst Gardner	do.
Daniel Ridgway	do.
Matthew Lys	20Jan.
Chas. Carpenter	do.
Rich.Howe Cockerell	do.
Charles Witham	6Mar.
Joseph Arguimbau	31do
Nicholas Robilliard	do.
Robert Lambert Baynes	8April
3821	

NAMES.	Seniority.
Chas. Price Madryll	14do.
Charles Frederick	20do.
Henry King	30do.
Charles Wemyss	do.
James Lamport Parkin	1May
Wm. Jas. Hope Johnstone	2May
Francis Witham	12do.
Edward Hackett	15do.
Horatio Montague	do.
William Hanham	do.
Benjamin Peyton Sadler	25do.
Thos. Cook (*b*)	1June
John Jervis Sawyer	18do.
John Brothers	14July
Henry Bolton	o.
Hon. George John Cavendish	do.
Geo. Thos. Gooch	do.
Charles Gordon	do.
Charles Henry Swinbourne	do.
Thos. Hinlersdon Bulteel	do.
Rt. Hon. Lord Hen. John Spencer Churchill	do.
Hen. Rob. Moorsom	do.
Jas Everard Home	do.
Hon. Fred. Spencer	do.
Edward Belcher	21do.
Charles Fleetwood	15Aug.
Chas. Robert Malden	1Sept.
Horatio D'Esterre Darby	9do.
Christopher Austen	14do.
Benjamin Hayter	19do.
Henry Vere Huntley	1Oct.
John Carnac	do.
Leonard Charles Rooke	15do.
Hon. Charles Legge	do.
James Rich Allen	23do.
Marcus Worsley	24do.
Frank Ramsden	7Nov.
Edward Hall Thorpe	9do.
John Lloyd Clayton	do.
Wm. Burnaby Greene	do.
George Young (*d*)	do.
Samuel Kneeshaw	11do.
John Milligen Laws	do.
John Watt	18do.
Henry Hope Johnstone	20do.
Rt. Hon. George *Viscount* Mandeville	do.
Edward Stewart Clerkson	31Dec.
William. Burnett	do.
1819.	
George Fortescue	11Jan.
Thomas Dilke	22do.
George Francis Pomeroy	2Mar.
Alexander George Wemyss	24do.
Chas. Gossett	26Mar.19
Chas. Colville Frankland	do.
Fran.Marshall	*Jun. Lieut.*
3883	

Digitized by Google

A LIST OF THE OFFICERS OF *HIS MAJESTY'S ROYAL MARINE FORCES.*

	Rank in the Corps.
GENERAL —✱The *Rt. Hon.* John *Earl* of St. Vincent, Admiral of the Red	7May14
LIEUT-GENERAL —✝*Sir* Richard Bickerton, *Bart.* Admiral of the White -	5Jan.18
MAJOR-GENERAL —✱*Sir* Richard Goodwin Keats, Vice Admiral of the White -	7May18
COLONELS—• Willoughby Thos. Lake Captain in the Navy - - -	4June14.
• William Charles Fahie, do. - - - -	do.
✝ Sir George Eyre, do. - - - -	do.
✝ Sir John Talbot, do. - - - -	do
✝ COL. COMMAND. resident in London Sir H. Bell, (*Maj. Gen. in the Army*, 4June11)	29April14
Secretary, *Captain* George Kempster.	

Of what Division.	COLS. COMMANDT. OF DIVISIONS.	Rank in the Corps	Rank in the Army.
Plymouth	Thomas Strickland	29 April 14	Major-Gen. 4June 14
Chatham	Robert Winter	Ditto	Ditto ditto
Woolwich	Theophilus Lewis	Ditto	Ditto ditto
Portsmouth	Richard Williams	Ditto	Ditto ditto
	LIEUTENANT-COLONELS.		
Portsmouth	John Miller	15August 05	Colone 4June 13
Plymouth	Martin Campbell Cole	7 July 06	Ditto 4June 14
Woolwich	Richard Harry Foley	24 September 06	Ditto ditto
Woolwich	William Binks	23 March 07	Ditto ditto
Chatham	James Campbell	10 November 08	Ditto ditto
Portsmouth	Robert Moncrieffe	15 February 09	
Plymouth	John Mackintosh	Ditto	
Chatham	Lewis Charles Meares	Ditto	
	LIEUT.-COLONELS REDUCED ON THE PEACE ESTABLISHMENT.		
	George Elliot Vinicombe	25 July 09	
	Joseph Lambrecht	30 June 10	Colonel 4June 14
	MAJORS.		
Plymouth	George Edward Roby	7 July 06	Lieut.-Col. 4June 13
Chatham	Richard Lee	24 September 06	Ditto ditto
Portsmouth	Henry Lee	23 March 07	Ditto ditto
Plymouth	Robert M'Cleverty	6 April 07	Ditto ditto
Chatham	William Henry Boys	27 July 08	Ditto 4June 14
Artillery	✝*Sir* Rd. Williams, Command. (*Art.*)	15Feb. 09	Ditto 21Jan.13
Woolwich	Thomas Timins	1 June 10	Ditto 1Jan. 12
Portsmouth	Walter Tremenheere	24 March 12	Ditto 4June 14
Woolwich	Harry Percival Lewis	24 Jan. 18	Ditto do.

CAPTAINS.

NAMES.		NAMES.		NAMES.	
John Clark	6Oct.96	Thos. Mitchell(1)	30May99	Elias Lawrence	2Dec.01
Chas. Stanser	7Nov.	Fran. Williams	6 June	John Bartleman	16Jan.02
Geo. Dunsmuire	19Nov.	Ant. Stransham	8June	Rob. Pearson Boys	2Oct.01
Wm. Minto	26Nov.	Sam. Madden, Middleton	10June	*Majors*	4June13
John Long	29Nov.	Mich. Arnett	11June	Wm. Collins	1July03
Lt.-Cols.	4June14	Sam. Williams	5Oct.	Wm. Hen. Milson Bayley	3July
✝*Sir* Jas. Malcolm	1Jan.97	*Majors*	4June11	Sam. Claperton	4July
Lt.-Col.	4June13	Joseph Vallack	2May00	Alex. Watson	5July
Palms, Westropp	3Mar.97	*Lieut.-Col.*	16Sept.16	Thos. JohnSterling	6July
Lt.-Col.	4June14	Geo. Prescott Wingrove	1Nov.01	Arth. H. Ball	8July
Benj. Dickinson	1Feb.98	Thos. Sheppard	1Nov.	Mark Robinson Glaze	9July
Wm. Barry	22April98			Hen. Cox	11July
Wm. Markham Combe	17Sept.98			Ed.CarterHornby	12July
Majors	25July10				

Digitized by Google

NAMES.		NAMES		NAMES.	
Geo. Jones	16July03	Gideon Nicolson	15Aug.05	John Owen	4May07
And. Kinsman	23July	Jas. Nicholson	do.	John Robyns	19June
Nathan Hamilton English	23July	Geo. Beatty	do.	*Major*	27Oct14
Jno. Hore Graham	26July21	Wm. Haviland Snowe	do.	Peter Jones	16Nov.07
Rich. Bunce	8July	Rob. Clarke	do.	Arth. Hull	16Jan.08
Js. Butler Fletcher	30July	Thos. Adams Parke	do.	Mort. Timson	13Feb.
Thos. Adair	20Sept.	Wm. Rowe	do.	Wm. Ramsay	29Feb.
Geo. Baile	21Dec.	Edw. Jones	do.	Thos. Inches	13Jan.07
John Ridley	14Feb.04	Arch. M'Lachlan	do.	John Wright	27July08
Thos. Hen. Morice	7Sept.	Edm. Netterville Lowder	23Aug.	*Major*	16Sept.16
Henesge Wm. Creswell	do.	Alex. Shairp	9Nov.	Rob. Cummins	27July08
Rob. Bartholomew Lynch	1Dec.	Wm. Thomson	20Nov.	Hugh Ross	do.
Majors	4June14	Thos. Carter	26Nov.	Rob. Phillips	do.
Gilbert Elliot	9April05	John Wolrig	26Nov.	Duncan Campbell	do.
Edw. Nicolls	25July	Geo. Marshall	1Jan.06	Philip Luscombe Perry	27July08
Major	8Aug.10	Christ. Epworth	2April	Richard Parry	20Jan.09
Thos. Clarke	1Aug.05	Geo. Gray	26April	Chas. Fred. Burton	9Aug.09
Jas. Montagu Bevians	do.	Rob. Torrens	26July	*Major*	16Sept.16
Marmaduke Wybourn	do.	*Major*	12April11	*Wm. Robinson	22Nov09
Thos. Sherman	15Aug.	Nath. Cole	24Sept.06	*Major*	23Feb.15
Alex. Brown	do.	Dougal Dalzell	1Dec.06	Jas. Sargent Smith	2Feb.10
John Campbell	do.	Edw. Bailie	13Jan.07	Thos. Lewis Lawrence	19July10
Wm. Connolly	do.	Edw. Mich. Eunis	24Mar.	James Hull Harrison	23Feb.14
Wm. Macdonald	do.	Isaac J'Anson	24April		

CAPTAINS REDUCED ON THE PEACE ESTABLISHMENT.

Thompson Aslett	27July08	Edward Alex Toomer	15Jan.10	Thos. Moore	24Mar.12
Edward Hancock Garthwaite	do.	Jas. Jones	8June10	William Thomas Chartres	17April12
Fred. Delmont	do.	Jas. Steph. Pilcher	28do.	John M'Callum	12May
Hen. Priddle	do.	Jas. Rivers Hore	30do.	Thos. Lemon	19May
Jasper Farmar	10Nov.	Wm. Jordan	19July	Henry Hole	20July
Rob. Stevens	23do.	Wm. Steele	25do.	Ed. Stephens Brown	16Sept.
John Sandford	30Dec.	Edw. Smith Mercer	22Sept.	George Keith	9Oct.12
Rich. White	20Jan.09	Thos. Hussey	24do.	Thomas Hurdle	18Mar.13
Rich. Owen	15Feb.	Rd. Steele Wilkinson	24Sept.	Charles Menzies	13April
Theophilus Paterson	20Feb.	Jos. Triscott	26Oct.10	Robert Hall	17June
Hen. Waring	5April	Thos. Mitchell (2)	30Mar.11	Richard Boger	5July
John Brittain	26April	John Moore	24Aug.09	David Holt	27Aug.
John Spurin	22July	Mal. G. M'Arthur	8May04	Cha. Hamilton Balliugall	1Oct.
Aug. Keppel Colley	2Nov.	Alex. Eckford	30Mar11	Andrew Herriot	6do.
Rob. Foy	1Jan.99	Jas. Defferd	19Aug.11	Hy. Jno. Murton	20do.
Major	4June11	Jos. Williams	(1) 27Aug.11	Wm. Thos. Clements	17Feb.14
John Turner	22Mar.10	Jos. Williams	(2) 30Oct.	Wm. Fergusson	23do.
Rich. Roe Bignell,	1June10	Wm. Walker	8Jan.12	James Cottell	18April
Geo. Peebles, *Capt.* by Brevet	5June10	John Mascall	16do.	Julius Fleming	27July14
	1Jan.07	Fred. Waters	25Feb.	Richard Swaile	do.
Wm. Judson	22Nov.09	Wm. Taylor	24Mar.		
	19		40		60

FIRST LIEUTENANTS.

Gilbert Langdon	27Jan.96	Edw. Hancock	28Jan.05	Rich. Edward« (1)	15Aug.05
Thos. Dymock	12July04	Jas. Henry Patten, *Adjt.*	9Apr.	David Anderson Gibsone	do.
Richd. John Frederick Crowther	18Aug.	Geo. Aug. Bell	1July	Dav. Jas. Ballingall	do.
Jos. Walker	do.	Ab. Hen. Gordon	18do.	Rich. Farmar	do.
Geo. Kendall	do.	Henry Spry	25July	John Cooke	do.
John Cockell	do.	Sam. Mallock, *Adjt.*	4Aug.	Hen. Timpson	do.
Thos. Appleton	do.	Pat. Robertson	do.	Chas. Griffith	do.
Chas. Cupples	do.	David Marlay	do.	Ben. Bunce	do.
Mich. Burton	do.	Thos. Moore, *Qr. Mast.*	15Aug.05	Rich. Blakeney	do.
Thos. Peebles, *Adjt.*	do.	*Capt.*	21Nov.10	Corn. Jas. Stevens	do.
Thos. Seward	1Sept.	Athelstan Stephens, *Adjt.*	Aug.05	John Campbell, *Adjutant*	do.
Thos. Saffrey Sayer	do.	Wm. Baker	do.	Robt. John Little, *Qr. Mas.*	do.
Murray	7Sept.	John M. Pilcher	do.	John Hewes	do.
Powell	21do.	Thos. Stevens	do.	Alex. Campbell (1)	do.
Moulden Burton	21Dec.	Wm. Hen. Robinson	do.	Ambrose A. R. Wolrige	do.
Beckford		Edmond Affleck Chartres	do.	Edw. Pengelly	do.
Eubrook	1Sept.04			Thos. Carr Steward	do.
	16		31		48

Digitized by Google

NAMES.		NAMES.		NAMES.	
John Macintosh	15Aug.05	John James	15Aug.05	Rob. Gordon	13May06
Don. Campbell	do.	Sam. John Payne, *Qr.Mas.*	do.	Alfred Burton	7July06
Wm. Hen. Strangeways	do.	Geo. Oneill	23do.	Wm. Summersett Dadd	16Aug.06
Rob. Kellow	do.	Wm. Young	12Sept.	Charles Almond Whiting	19Feb.07
John R. Coryton, *Adjutant*	do.	John Wilson (1)	13do.	Geo. Elliot Balchild	21Mar.07
Thos. Pollock	do.	Wm. Burton	27do.	James Whylock	12Mar.07
John Lawrence, *Qr. Mast.*	do.	Geo. J. Bristow	29do.	John Wilson (2)	10June07
Wm. Bate, *Adjutant*	do.	Rob. Mercer	16Oct.	James Faden, *Qr. Mast.*	27July08
Rich. Turnbull	do.	Geo. Wright	25do.	Philip Laffer, *Adjutant*	do.
Walter Jas. Stewart	do.	Chas. Forbes	9Nov.	James Walker	do.
John Weaver	do.	Nath. Batt Grigg	20do.	John Maule	19May09
Robert Beaumont Galloway	do.	William Stephens Knapman	17Jan.06	John Harvey Stevens	2Sept.09
John Peter Pleydell	do.	Wm. Predux Gilborn	18Feb.	Rd. Charles Steele	11Jan.10
Joshua John Wylde	do.	Wm. Laurie	1Mar.	James Adolphus Moore	14May10
John Hay	do.	Thos. Wearing	24April	Hen. A. Napier.	5 June
Patrick Toole	do.	Sam. Burdon Ellis	29Apr.	Robert Gilbert, *Adj.*	19Dec.
Hugh Mitchell	do.	John Morgan	11May	William Henry Devon	15Jan.12
Giles Meech	do.				
	66		83		100

FIRST LIEUTENANTS REDUCED ON THE PEACE ESTABLISHMENT.

Armiger Watts Hubbard	4May07	Henry Doswell	1Feb09	John Benson	27July10
Nich. Phillips	14do.	John Geo. Richardson	14do.	John Ashmore	19Dec.
Thos. Bassan	3June	Joseph Henderson	15do.	Geo. Lloyd	31Dec.
John Humby	10June	Jno. Evans Jones	5Apr.	Kenyon Stevens Parker	15Jan.11
Jas. Uniacke	21Aug.	James Nicholas	6do.	Chas. Fegan	26Jan.
Dun. Campbell (1)	13Oct.	Wm. Duguid	26do.	Jas. Johns	29do.
And. Chas. Rea	21Nov.	Rt. Webb	19May	John Pearce	30Mar.
Hen. Loveday Vine	24do.	Thomas Kingsford Morris	9Aug.	John Logie	do.
Harry Hunt	10Dec.	Rupert Chas. Holland	11do.	George Bond Puddicombe	20April
Stephen Giles	13Jan.08	Sam. Garmston	24do.	James Scott	do.
Wm. Burrow	29do.	Thos. Salmon	28Sept.	Geo. Aug. Elliot Sandwith	25Apr.
Jonathan Baron	13Feb.	Wm. Taylor (2)	4do.	Jerem. Gibbons	20May
Chas. Gray	24Feb.	Sam. Young Henderson Harding	7Oct.	Geo. Hookey	8Aug.
Duncan M'Nicol	29Feb.	Wm. Ford	2Nov.	Geo. Gill	26do.
Geo. Thompkins	11April	Wm. Jas. Paxton	16do.	W. Beddeck Cock	27do.
Geo. Huskisson	22do.	Sam. Wall	22do.	G. Bomnel Pepyat	3Sept.
Herbert Bowen Mends	27May	Benj. G. Beynon	22Dec.	Pat. Bryson	8Oct.
Wm. Starke	20June	John Balhetchet	29Dec.	John Baily	24do.
Lawrence Boulcher Jos. Halloran	15Aug.05	Rd. Greenwood	30do.	Robert Stewart Blucke	16Dec.
Rob. Ford	27July08	Thos. Quested	11Jan.10	Richards Lyde Hornbrook	9Jan.12
Humphrey Moore	do.	Chs. Hugh James Douglas Claperton	15Jan.	Thos. Scott	15do.
Geo. Butt Bury	do.	Henry Loveridge	do.	Hugh Brown	16do.
Jas. Irwin Willes	do.	Walt. Griffith Lloyd	18do.	Chas. Scott	do.
Jas. Orr	do.	John Serjeant	22do.	Robt. Leonard	3Mar.
Thos. Waters	do.	Wm. Luggatt	2Feb.	Geo. Pattoun	13do.
Henry Blacker Fairtlough	do.	John Twyford	15Mar.	Wm. Ryrie	24do.
Fred. Layton	do.	John Aslett	23Mar.	David Robertson	do.
Hen. Jas. Gillespie	do.	John Williams Meheux	24do.	David Galloway	do.
John Neame	do.	John Drury	9April	Geo. Gunn	1April
Wm. Hockly	do.	Chas. Compton Pratt	14May	Wm. Rob. Caldwell	10do.
Arth. Molesworth	do.	Chas. Butler Greatrex	1June	Jas. John Campbell Rivers	17April12
Jas. Campbell	do.	Wm. Catherwood Chads	5June	Henry Howard	25do.
John Lister	do.	Thos. How	8do.	John Fitzgibbon Scanlan	12May
David M'Adam	do.	Edwin Chas. Murray Carrington	28do.	Jas. Townly	20May12
David Miller	do.	Henry Ivatt Delacombe	30do.	Joseph Mountford	2June
Hen. Foord	do.	Thos. Crebbin	25July	Robt. Wilson	20do.
Edm. Morrish Wills	do.	Dun. Campbell (2)	do.	Wm. Wilbert Darling	26do.
John Trevanion Cardew	do.	John Macfarlane	9Aug.	Chas. John King	27do.
Charles Stuart	do.	James Hubbard	20Aug.	Thos. Rees Thomas	4July
Geo. Thos. Welchman	do.	John Lind	3Sept.	Wm. Collis	14do.
John Husband	12Oct.	Geo. Hunt Coryton	22Sept.	Geo. Hele Hutchings Sayer	15do.
Wm. Fynmore	1Nov.	John Hewett	24do.	John Thomas	20do.
Charles Morgan	11Nov.	Wm. Douglas	do.	Chas. Stevenson	15Nov.08
John Norris	30Dec.	Sam. Waring	26Oct.	Arthur Morrison	3Sept.12
				Christ. Fottrell	16do.

Digitized by Google

NAMES.		NAMES.		NAMES.	
Wm. Haig	9Oct.	Geo. Aug. Woods	5June13	Hen. Ward	11Dec.13
Henry Harington	12do.	Jas. Greer	17June	John Fraser	25Jan.14
Rich. Edwards (2)	20Oct.	Sam. Barton	5July	Wm. Thos. Harries	17Feb.
Jervis Cooke	28do.	Wm. Lewis Dawes	14July	Wm. Davis	23Feb.
Chas. Lloyd	28do.	Jno. Alex. Philips	17do.	Wm. Lawrence	14Mar.
Ben. Griffiths	17Nov.	Hen. Lewis	20do.	Fred. Spry	5April
Chas. Edw. Atkins	24do.	Hen. Timothy O'Brien	4Aug.	Christ. Roberts	do.
Johnston Edwards	31Dec.	Geo. Magill	27do.	Wm. Jolliffe	18do.
Jas. Shute	30Jan.13	David Davies	1Oct.	Dan. Robinson	27July
John Perham	9Feb.	Bartho. Sullivan	6do.	Rob. Unwin Donnithorne James	do.
Rob. Barry	13April	Alfred Octavius Carrington	20do.	George Clark (2)	do.
Jno. Tudor Tucker	14do.	John Edward Henry Missing	10Nov.		
Rob. Cooke	25do.	Bewley Chaproniere	8Dec.		
Chas. Robinson	11May				
	147		160		171

SECOND LIEUTENANTS.

Wm. Calamy	18June07	Geo. And. Campbell	5Nov.08	Sam. Rob. Wesley	26do.
Edw. Hooper Howes	1July	Harry Tyrrel Watkins	12do.	Wm. Greer Williamson	8July
James Thos. Cracknell	17Aug.	Fortescue Graham	17do.	Andrew Hendry	do.
James Thomson	18do.	Rob Ogden	26do.	Johnson How	26do.
Henry James	7Dec.	George Hugh Palliser	2Jan.09	Wm. Davis	12Aug.
John Hicks Mallard	8do.	John Forzer Elliot	4do.	Thos. Park Art	30do.
Benj. Shillito	4Jan.08	Chas. Coote Barry	12do.	Lewis Dunkerley Woore	21Aug.
Rich. Hickman	7do.	Campbell Robertson	10Feb.	George Griffin	18Sept.
John Brutton	15do.	John Lewis	15do.	Thos. Hicks Cater	12Oct.
Jos. Luddington	31do.	Henry Smith	18do.	Sam. Campbell	6Dec.
Jas. Hallum	do.	James Baker	28do.	Samuel Cox	22do.
DoverFarrant	1June	Fred. Parker	4Mar.	John Rice Williams	24Jan.10
John M'Laughlan	20do.	Wm. Allen	10do.	John Wood	5Feb.
Jas. Fynmore	18Sept.	Hen. Bryant Skinner	do.	Charles Clarke	8do.
Geo. Spurin	6do.	Wm. Roy Pearson	11do.	Alex. Jervis	19Feb.10
John Bloomfield	do.	James Whitcomb	13do.	Rd. Knowles Barnes	6Mar.10
John Rich. Mascall	7do.	Wm. M'Kinnon	do.	Fran. Macnamara	7do.
Jas. Hungerford Morgan	8do.	Peter John Jas. Dusautoy	14do.	John Law	14Mar.
John Arscott Tickell	do.	John Meares	20do.	Isaac Toby	3April
Rich. Wm. Pascoe	12do.	John Paslow Jones	22do.	Charles Matthew Purdy	11Mar.11
Wm. White	13do.	Edmund Herle	4 April	Jas. Barry (2)	30July
Reg. Savary Tinklar	14do.	Peter Mears	11do.	Hen. Savage	2Dec.
Thomas Sullock	16do.	John M'Arthur	14do.	Robt. Wright	6May12
James Clarke	19do.	George Victor	18do.	John Wyllie	19May13
Hen. HoodHamilton	do.	Joseph Childs	21do.	Wm. Wyllie	13Sept.
John Buckley Castleau	22do.	Maiden Gray	4May	Charles Jackman Long	14Mar.14
Rich. Searle	30do.	Guy Parsons	16do.	James Kennett Wilson	15Oct.16
Rt. Gordon Atkinson	5Oct.	Henry Martin Blennerhassett	29do.		
Thos. Blakeney	do.	Wm. Oliver Aitchison	31May09		
John Tothill	8do.	Hugh Evans	14June		
Rob. Henry	1do.				
	31		61		88

SECOND LIEUTENANTS REDUCED ON THE PEACE ESTABLISHMENT.

Chas. Webb Bridge	9April10	Robert Moses	16do.	Fra. Smith Hamilton	2May11
Caldwell Glassen	4May	Edmund Nepean	27Nov.	John Thos. Brown	21do.
Henry Fraser	16do.	Edw. Hockley	15Jan.11	Chas. Cartwright Williamson	23do.
David Jones	6July	George Walter	17do.	Charles Roe	1June
John Ware	14July	Paul R. Carden	22do.	Rich. Standish	28do.
George Bowden	30do.10	John George Hill	28do.	Augustus Hailes	do.
John W. Simpson	2Aug.	Edw. Manico	2Feb.	Thos. Mitchell	4July
Willson Nicolls	7do.	John Hall Porter	4Feb	Thos. Stockwell	2Aug.
Hamil. J. Johnston	25do.	Valentine Beadon	14do.	John Brown Williams	10Aug.
Wm. Rich. Flint	3Sept.	Edward Bathurst	21do.	Ed. Aug. Parker	23Sept.
Philip Jas. Sturgeon	13do.	Rt. Hassall Owen	22do.	Wm. Topham	26do.
Arnold Beeston	20Sept.	Edward Bathurst	26Feb.	Samuel Hugoe	1Oct.
Rob. Smithwick	3Oct.10	Thos. Fynmore	6April	Edward Bassan	5Nov.
		John Rogers	10do.	Henry Parker	18do.
		Wm. Cookson	16do.		
		John Alexander	27do.		

Digitized by Google

NAMES.		NAMES.		NAMES.	
Joshua Edleston	19Nov.11	Benj. Yarnold	23July12	Thos. M'Leroth	17June13
George Baker	16Dec.	John Morgan	25do.	John Reed Butter	2July
Thos. Hawkins	18do.	W. Duns-ton Skinner	25do.	Cornelius Murray	5do.
Jos. Mullins Dowling	24do.	Samuel Walker	30do.	W. Faithful Fortescue	10do.
John Stone	20Jan.12	James Coultrey	18Aug.	Wm. Horton	20do.
Robert Thacke	26Feb.	Fdw. Appleton	26do.	W. Hyde Abington	29July
Geo. Dawkins Lane	15do.	John Morice	28do.	Fred. Fanning	3Aug.
Chas. Sampson	20do.	David Tweedie	do.	Pyddocke Whately	11do.
Henry Bennett	26do.	Henry Pitt	2Sept.	Ed. Boucher Hodges	do.
Thos. Thompson	29do.	Fred. Hewett	9Sept.	And. Corstorphin	18do.
Henry Arden	5Mar.	Jas. Watson	21Sept.	Hen. Moss	31do.
Jas. M'Conechy	10do.	Tho. Peard Dwyer	10Oct.	Edw. Wilson	3Sept.
Edw. John Blake	26do.	James Getty	3Nov.	Geo. Mainwaring	7do.
Chas. Wm. Pearce	26Mar.	Ant. Munton Lyons	3Nov.12	Thos. Stephens	16do.
Wm. Hen. Taylor	30do.	Wm. Clendon	9do.	John Collie	20Oct.
Ralph Carr	9April	Caleb Barnes	10do.	Geo. Skues	26Oct.
Geo. Serjeant	11April	Jas. Menzies	26do.	Jas. Hen. Davidson	26do.
John Wheadon	do.	James Baugh	7Dec.	Hen. Geo. Morrish	6Dec.
George Philipps	15do.	Jas. Dowman	11do.	Henry Walters	13do.
Alex. M'Dougall	20do.	Hen. Rob. Raye	14do.	Henry Paget Bayly Ross	15Dec.
Thos. Burrett Reed	24do.	Dan. Evans	16do.	Geo. Watson	20do.
Thos. Hurdle	do.	Jas. Robertson	17do.	John Land	22do.
James Wood	25Apr.	Geo. Fred. Crown	17Feb.13	John Harvey	29do.
Ed. Wm. Churchill	1May	Wm. Ker Thompson	24do.	Chas. Maurice Stack	6Jan.14
Edw. Mallard	4do.	Mich. Bevan	19Nov.04	Clement Fail Le Fevre	19do.
Samuel Brook	13do.	Roger North	9Mar.13	Thos. Martin	13do.
Thomas Hugo	15do.	Geo. Poe	23do.	Geo. Aug. Hopkins	19do.
John Thos. Hinton	25do.	Rich. Stacey	25do.	Hen. Owen	29do.
Henry Clayton	11June	John Colliss	26Mar.	Louis de Thierry	8Feb.
Douglass Pettiward Brisac	12do.	Thos. Patterson	6April	Hen. Weir	18do.
Edw. Chilcott Gundry	18do.	Rich. Sargent	do.	John Frett	21Feb.
Thomas Parsons Anderton	19June	Jos. Smith	15do.	Jas. Buchanan	22do.
Wm. H. Sturgeon	24do.	Peter Martin M'Kellar	17do.	Hen. Geo. Mitford	22do.
John Colquhoun	29June	Simon Murchison	19do.	Sam. Hawkins	28do.
William Gordon	13July	Wm. Wood	10do.	Jas. Kerr	10Mar.
Charles Stuart	22do.	Dav. Wm. James	do.	Wm. Hammond	17Oct.14
	82		120		155

ROYAL MARINE ARTILLERY.

Head-Quarters, Fort Monckton.

MAJOR-COMMANDANT,

✚Sir Richard Williams, (*Lieut.-Col.*)

CAPTAINS.

Wm. Minto, *Lt. Col.*	•Wm. Robinson, *Maj.*
T. A. Parke	James Sargent Smith
Rd. Parry	Thomas Lewis Lawrence
Charles F. Burton, *Maj.*	James Hull Harrison

FIRST LIEUTENANTS.

David A. Gibsone	John James	James Walker	James A. Moore
A. A. R. Woltige	N. B. Grigg	John Maule	Henry A. Napier
John Lawrence *Qr. Mr.*	G. E. Baichild	John H. Stevens	Robert Gilbert *Adt*
Richard Turnbull	John Wilson (2)	R. Charles Steele	W. Henry Devon

SECOND LIEUTENANTS.

Henry James	Fortescue Graham	Thos. Park	Robert Wright
Dover Farant	John Lewis	C. M. Purdy	John Wyllie
J. B. Casticau	W. O. Aitchison	James Barry (2)	Wm. Wyllie
Robert Henry	Samuel Robt. Wesley	Henry Savage	C. J. Long

SURGEON, Daniel Quarrier, M. D.

BARRACK MASTER, Captain W. Steele.

ADJUTANT, *1st Lieut.* Robert Gilbert—QUARTER-MASTER, *1st Lieut.* John Lawrence.

ADJUTANTS OF THE ROYAL MARINE CORPS.

	1st Lieuts.			1st Lieuts.	
Ports.	James Henry Patten	15Aug.05.	Chat.	William Bate	19July14
Plym.	Samuel Mallock	do.	Ports.	John Campbell	27Sept.14
Wool.	Thomas Peebles	28Feb.09.	Chat.	Athelston Stephens	23June18
Wool.	John Rawlins Coryton	5Sept.11.	*Art.*	Robert Gilbert	25June15
Plym.	Philip Laffer	do.			

QUARTER-MASTERS OF DIVISIONS.

	1st Lieuts.			1st Lieuts.	
Chat.	Samuel John Payne	18Nov.08	Wool.	James Faden	23June13
Plym.	Robert John Little	30Aug.11			
Ports.	T. Moore, *Capt.*	3Feb.12	*Art.*	John Lawrence	1Jan.16

PAYMASTERS OF DIVISIONS.

Plym.	Lieut. Col. F. H. Flight	29July02	Wool.	Captain George Vario	23Aug.05
Ports.	Captain Edward Parke	8May04	Chat.	Captain Thomas Mould	16Sept.13

BARRACK MASTERS.

Chat.	Captain George Belson	1Apr.91	Wool.	Captain John H. Bright	26Aug.05
			Plym.	Capt. •Geo. Lewis (*Major*)	11April 18
Ports.	Captain T. H. Lethem	26June99	*Art.*	Captain W. Steele	3Mar.17

SURGEONS.		ASSISTANT-SURGEONS	
Ports.	James Rickman	Plym.	John Henry Bridgman
Wool.	Robert Tainch, M. D.	Wool.	William Billings
Plym.	Thomas Kein, M. D.	Chat.	Arthur Fry
Chat.	Richard Dobson	Ports.	Peter De Porre
Art.	Daniel Quarrier, M. D.		

PAYMASTER AND INSPECTOR OF THE ROYAL MARINE FORCES.
Sir James Cockburn, Bart., appointed 30th January, 1819.
Office, 14, *Buckingham-Street, Strand.*

A LIST OF RETIRED OFFICERS.

COLONELS.

NAMES.		NAMES.		NAMES.	
Henry Anderson	21Dec.03	Richard Bright	21Dec.03	Robert Hill Farmar	15Feb.09
John Barclay	21Dec.03	*Lieut.-General*	4June11	Watkin Tench	25July09
General	4June 13	Laurence Desborough	15Feb.09	David Ballinghall	4Aug.14
Geo. Elliot	21Dec.03	James Meredith	do.	*Major-Generals*	4June11
Lieut.-General	25Oct.09				

LIEUTENANT-COLONELS.

Edward Hill	1May98	Samuel Biggs	24Apr.95	Richard Graham	30June10
Lieut. Col.	16Sept.95	*Major*	1Mar.94	*Lieut.-Colonel*	4June14
James Home	27July05	George Ball	21Dec.03	Francis Lynn	24Mar.12
Colonel	4June14	*Major*	29Apr.02	*Lieut.-Colonel*	4June14
James Cassel	15Feb.09	Henry Reddish Furzer	10Nov.08	James Wemyss	16Sept.12
John James	24Mar.12	*Lieut.-Colonel*	4June14	*Lieut.-Colonel*	4June14
Lieut. Col.	1Jan.12	Jas. Errol Gordon	15Feb.09	Richard Timpson	5July13
Waldegrave Tane	24Mar.12	*Major*	25Apr.08	*Lieut.-Colonel*	4June14
Lieut. Col.	1Jan.12				

CAPTAINS.

Benj. Weir	14Nov.76	William Buchan	13June96	George Mortimer	28Aug.99
Major	18Nov.90	John Mich. M'Namara	15June96	*Major*	4June11
Charles Stewart	10May79	John Victor	18July96	Henry Hodge	14Jan.01
Major	1Mar.94	David Wilson	28Oct.96	Wm. Clements	15Jan.01
Hugh Dawes	15July80	*Major*	25Apr.08	Robert M'Leod	2July03
Lieut.-Colonel	1Jan.98	Thomas Hopper	29Oct.96	John Burn	7July03
Peter Desbrisay	1July81	A. Jas. Tregent	18Nov.	*Major*	4June14
Major	1Mar.94	John Simpson	23Nov.	Francis Wemyss	14July03
Chas. B. Money	8Sept.82	James Knox	19Jan.97	*Major*	4June14
Major	1Mar.94	George Wolfe	18Apr.98	John Parry	29Apr.04
James Weir	4May95	*Major*	28July10	*Major*	4June14
Major	6Dec.99	Alex. M'Kenzie	1May98	James Atcherley	18Aug.04
Thomas Young (1)	29Oct.98	Wm. Morrison	1July98	Alex. Gillespie	21Dec.04
Thos. Guildford	15Mar.96	*Major*	4June11	*Major*	4June14
Major	25Apr.08	Ben. Wm. M'Gibbon	19Aug.99	Wm. Bowden	27July08
		Major	4June11	Richard Tucker	26June10

Digitized by Google

FIRST LIEUTENANTS.

Alex. Thompson	14Apr.78	Geo. Grat. Chambers	30May99	G. Devereux Harrison,	14Mar.03
James Dusautoy	21Jan.79	Charles Rea	4Oct.00	Octavius Scott	15Aug.05
Wm. Wightman	21Dec.79	Geo. Meredith	1Oct.01	John Bezant	3Feb.06
John Campbell	13Aug.94	Zaccheus Miller	19July03	Thomas Snelgrove	7Aug.06
Thomas Halls	24Apr.95	William Pridham	18Aug.04	Lewis Rotely	27July08
John Ede	1Jan.99				

SECOND LIEUTENANTS.

Henry Rogers	4Apr.80	Walter Tait	16Mar.97	John H. Mortimer	7May07
Vesey Bishop	11July	Ross Morgan	11Sept.98	John Yate	18July07
William Collins	25Nov.80	John Green	1May01	Henry Arnold	16July08

A LIST OF REDUCED OFFICERS (*on permanent Half Pay*)

MAJORS.

Thomas Davey	15Feb.09	Thomas Abernethie	25July09
Lieut.-Colonel	4June14	*Lieut.-Colonel*	4June14
		John Williams	24Mar.12

CAPTAINS.

William Seward	24Dec.78	Edward Parke	30Aug.	Thomas Mould	15Aug.05
William Bowater	4Sept.79	William Reding	18Nov.97	Stephen Miles Sandys	15Aug.05
Major	1Mar.94	Robert Torkington	1May98	Philip Patriarche	15Aug.05
William Adlam	16Aug.80	Martin Horlock	9June99	Francis Hole	15Aug.05
Major	1Mar.94	*Major*	4June11	William Jackson	29Aug.05
William Walsh	28Oct.80	Jas. Fynmore	16Aug.00	Robert Alexander	18Oct.05
William John Madden	3do.	*Major*	1Jan.12	James Short	24Dec.05
Molesworth Phillips	1Nov.	Walter Hollaud	15Jan.01	John BellinghamGraham	7July06
Lieut.-Colonel	1Jan.98	John Henry Bright	30do.	Thomas Anderson	15Sept.
Roger Mostyn Edwards	15Nov.80	*George Lewis	1Oct.	Richard Lawson	13Jan.07
Thomas Pearce	1Jan.81	*Major*	4June13	Rt. Hayes	13Jan.07
John Smith Halliday	27Mar.	John Kellet	3Oct.01	Rob. Stewart	6Apr.07
John Hale	31May	Jos. Mignan May	1Mar.02	John Scriven	4May07
Thomas Gilbert	1June	*Major*	4June15	Robert Pinkerton	19June07
George Collins	11Oct.	Michael Percival	1July03	DemetriusGrevis James	29June08
Samuel H. Baumgarten	12Feb.82	Christopher Noble	10July13	John Witts	27July08
Frederick H. Flight	15Oct.	*Major*	4June11	Robert Grace	27July08
Lieut.-Colonel	1Mar.96	George Varlo	15July	Francis Lambert	27July08
John Thomas Hobbs	8May93	Thomas Willson	18July	Geo. M'Gie	27July08
Samuel Ball	11do.	Charles O'Bryen	22do.	Jacob Harrison	27July08
George Vinter	10June94	Wiliam Sladden	27July	John M'Leod	5Oct.08
Richard Higginson	7Oct.	*Major*	4June14	George Browne	15Feb.09
Matthew Mundy	12Dec.	Peter Lely	31July03	P. Fottrell	15Feb.09
Charles Allen Phillips	1April95	John Phillips	20Oct.	John Maughan	15Feb.09
George Belson	28do.	*Major*	4June14	T. L. Wills	9Aug.09
Alexander Robertson	25Aug.	Walter Taylor Mitchell	21Dec.03	Richard Welchman	15Jan.10
Samuel Forshall	2Feb.96	John Jackson	21Dec.	F. G. G. Lee	2Feb.10
James Matthew	28Feb.	*Major*	4June14	William Henry Craig	26Aug.11
John Lodington	20Nov.	Robert Hart	8May04	William Morrice	24Oct.11
Major	12April08	*Major*	4June14	James Crosse	3Mar.12
George Kempster	27Nov.96	James Thompson	7Sept.04	Geo. Wright	3April12
Henry Elliot	1Dec.	*Major*	4June14	George Richards	19Apr.12
James Maxwell	1Mar.97	Christopher Abbott	18July05	Richard Turner	9Feb.13
Trevor Hull Lethem	26April	Peter T. Wilson	15Aug.05	Thomas Young (3)	——
Philip Sturgeon	27April	Henry B. Downing	15Aug.05	Zaccheus Fayerman	——
		Buller Rolle Langford	15Aug.05	Thos. Maxwell Bagnold	——
		Henry Hone Haviland	15Aug.05		

CAPTAIN LIEUTENANTS.

Christie Ewart	1June82	Alexander Campbell	31Dec.82	Mark Oates	5Aug.99
John Davis Maillard	6Aug.82	William Sims	1May00	Dan. Cun. Douglas	——

FIRST LIEUTENANTS.

Alpin Grant	9Jan.61	*Sir* John Evelyn *Bart.*	21Aug.78	William Ackroyd	1Jan.79
Aaron Young	13Apr.78	Thomas Forrye	6Oct.	Henry West	1July
John Coultherst	22Apr.	St. George Armstrong	1Dec.	Gerald Cotton	11Aug.
Alex. Clarke	1May	Samuel Jenkin	25do.	George Gibson	27do.
		Robert Beevin	29do.	John Nicholson Martin	1Sept.

Digitized by Google

James Justice 28Sept.79
George Francklin 11July80
Robert Dell 13do.
John Drummond 30Oct.
John Belson 4Nov.
Edward Wood 7do.
Thomas Forwood 8Jan.81
John Shuttleworth 9do.
John King 22Feb.
William Carter 5Mar.
Matthew Cadoux 30May
James Baird 31do.
William Thompson 27June
Hugh Stewart 4July
John Smith 22Aug.
Robert Martin 24do.
William Bourne 11Sept.
John Kendal Fletcher 2Nov.
Geo. Ebbery Thomas 26do.
Wm. Taylor (2) 2Dec.
Childers Twentyman 15Dec.
Thomas Elliot. 27do.
John Henry Beuzelin 12Feb.82
Henry Painter 22Mar.
Richard Murphy 29May
George Finlay 25July
James Metcalfe 26Aug.
George Byne 1Sept.
David Logan 16do.
Edward Kentish 16Oct.
John Kidgell Sandon 1Dec.
Thomas Winter 29do.
John Oakley 30do.
Thomas Carthew 11Jan.83
Richard Brown 27Apr.
Thos. Ward Blagrave 28do.
John Venables Hinde 30do.
Thomas Crump 1May
Edward Wightman 18April93
William Dawes do.
Daniel Osborn do.
John Edw. Blakeney do.
Thomas Keane 19Sept.
Samuel Prother 10June94
Mitchell Graham 12do.
Wm. Hen. Carrington 1April95
Thomas Clark 24do.
Robert Mason do.
John Woodmeston 24April
Henry Thompson 1Aug.
John Haddy Williams 4July95
Th. Bridgman Edgworth 30Dec.95
Duncan Campbell 27Jan.96
Richard Barford do.
W. Lewis Coryton 8Jan.97
Wm. Lasinby French 19Jan.97
Fran. Blake O'Dogherty 26do.
Angus Campbell 2Mar.97
Thomas Avery 1Sept.97
John Scobell 20Oct.97

James Holmes 17Sept.98
John Manners 26do.
Geo. Henry Guyon 6Oct.98
William Corham 13Nov.98
James Marrie 8Dec.98
Charles Burdon 1April99
Edw. Davis Haumer 5June99
Philip Lewis Powell 28Aug.99
William Fowler 1Nov.99
William Arnott 28Jan.00
James Wheeler 11Dec.00
Kenneth Scobie 15Jan.01
Edward Hobbs Stewart 4Oct.01
Alexander Murray 12July03
Hector Fred. M'Neill 29July03
William Swyer 21Dec.03
Thomas Marshall 1April04
John Hawkins 28April04
Joseph Martin 24May04
Jas. Murray M'Cullock 17July04
James Fichat 11Aug.04
Rev. Tapper Parsons 18Aug.04
John Stepney Haswell 18Aug.04
Alexander Day 18Aug.04
Edward Nayler 18Aug.04
Denziel Ede 18Aug.04
Thomas Steele Perkins 18Aug.04
Richard Harvey Marcer do.
Richard Rouse 18Aug.04
Rd. Garrett Amyot 21Aug.04
Alexander Smith 1Sept.04
Lewis Pryse Madden 1Sept.04
George Cull 1Sept.04
Joseph Coombe 7Sept.04
John Humphreys 7Sept.04
Henry Barnet Gascoyne 7Sept.04
William Jeffreys 25Nov.04
Charles Cranse 12Dec.04
George Clark (1) 19Jan05
Thos. Hen. W. Desbrisay 10Jan.05
Thos. Wardner Spear 11Feb.05
William Derrington 23Mar.05
Thomas Morgan 30Mar.05
Henry Grape 9April05
Chas. Robinson Miller 10May05
Sir Rob. Steele, *Knt.* 15Aug.05
Thomas Piper 15Aug.05
William Magin 15Aug.05
Benjamin Beales do.
Jas. Henry Baker do.
George Nagle 15Aug.05
Thos. Brattle 15Aug.05
Thos. Jas. Waldegrave Taue 15Aug.05
Henry Porter 15Aug.05
John N. Fischer 15Aug.05
Captain 12April11
James Cassell 15Aug.05
John Mackay 15Aug.05
W. Spittle Bond 15Aug.05

George Grieve 15Aug.05
Edward Rees 15Aug.05
William Clarke 15Aug.05
Edward Morgan 15Aug.05
Charles Wales do.
Atcheson Crozier 15Aug.05
Bertrand Cahuac 15Aug.05
Peter Connolly 15Aug.05
Henry Elliot 5Nov.05
Phillip Kinneer Jessop 11Nov.05
John Hanlon 29Nov.05
John Simpson 1Jan.06
Walter K. Alder 1Feb.06
Henry Ley Hannam 15do.06
Jos. Cinnamond 22Feb.06
Charles Holmes 17Mar.06
Arch. Dunlop 1Apr.06
Nicholas Millett 2April06
John Couche 28April06
Henry Miller 15Sept.06
James Lawrie 24Sept.06
John Jeffreys 10Dec.06
Sam. Graves Averell 5Jan.07
John Shillibeer 13Jan.07
Lewis Buckle Reeves 12Mar.07
Edward Bayley 24Mar.07
William Stuart 24Mar.07
Edward Bampfield Eagles 28Mar.
James Jackson 15April07
Val. Griffith 9Dec.07
Lewis Rooke 16Jan.08
George Drew Hawkins 24Mar.08
Richard Thos. Dixie 5May08
William Sampson 29June08
Geo. Richardson Landell 27July08
Rt. Turtliff Dyer 27July08
John Mitten 27July08
Thomas Robert Pye 27July08
John Sawers 27July08
William Liddon 27July08
James Morrish 27July08
Paul Harris Nicolas 27July08
Stephen Bridgman 27July08
Thos. Reeves 27July08
John Godfrey Ruel 29July08
Theoph. Henry Donne 5Oct.08
Alex. Campbell (2) 10Oct.08
James Robert Moriarty 10Nov.08
William Blacke 21Jan.09
William Perham 20Feb.09
Peter M'Intyre 16Mar.09
William Graves 12May09
John Thomas Williams 9June09
Robert Saxby 15June09
Wm. Townley Pinhey 25Sept.09
Wm. Chamb. Chambres 18Nov.09
Theoph. S. Beauchant 22Sept.10
Ingram Park Taylor 14June11
Henry Wall 25Feb.12
John Bennett 6July13
Alex. Fred. D'Asti

SECOND LIEUTENANTS.

George Hoggan 30Dec.58
Geo. Jas. Carleton 27Jan.59
Walter Scott 23Dec.60
Aulay M'Aulay 27Feb.79
Henry Lyte 13do.
Charles Singleton 16Sept.
Stennous Wood 19Sept.79
Geo. Phipps Ellinet 22do.
Bernard Mercer 2Oct.
Robert Smith 15Nov.
[illegible] Cole 7Feb.80
[illegible]oh Boultbee 14Feb.
[illegible]rd Wynn 4July80
[illegible]uel Peshall 17do.

Thomas Lyte 22July80
Jonathan Hammond 28do.
John Gwinnell 31July
Peter Ilbert 26Aug.
Alexander Gordon 25Oct.
Francis John Jones 26Oct.
George Cornish 27do.
Joseph Hall 1Nov.
Arthur Mackie 2Nov.80
Samuel Oliver 10do.
Charles Pasheller 16do.
John Tunnadine Vincent 18do.
Richard Ho mes 20do.
Hollis Bull Way 24do.
Thomas Hollier 8Jan.81

Thomas Wm. Hearne 15Feb.81
Andrew Lindsay 22Feb.
Valentine Hoile 5Mar.
John Williams 9do.
George Caunter 13Apr
Tho. Montgomery Young 3Aug.
Alexander Clark 10Sept.
David Lee 13do.
Wm. Evans 11Oct.
Ganet Lee 2Oct.
Robert Williamson (1) 2Nov.
Joshua John Wilde 18do.
Thomas Francis 19do.
George Pawsey 20do.
Samuel Swallow 23do.

Digitized by Google

Joseph Calder	28Nov.08	John Walton Bullock	26Mar.07	William Anderson	12July09
John Mackay	2Dec.	James Recce Lane	15Apr.07	Edw. Cooper Pulliblank	16July09
Dougall Campbell	6do.	Christopher Savage	14Dec.07	George Rich. Child	24July09
Wm. Parker Desterre	8do.	John Ward	14Dec.07	Rob. Williamson (2)	10Aug.09
John Hill	12Jan.82	William Cupples	4Jan.08	Lewis Agassiz	21Aug.09
Geo. Aug. King	18Feb.	James Flexman	27Jan.08	Thos. Radcliffe	1Sept.09
James Beckwith	15Mar.	John Barker	9Mar.08	James M'Farlane	8Sept.09
Charles Martindale	23Mar.	Geo. King	16Mar.08	Geo. Alfred Devereux	2Oct.09
Robert Bulkeley	9May	Rich. Conche	28Apr.08	John Willcocks	6Oct.09
James Hannay	26Aug.	David John Watts	20May08	Colin Campbell	2-Oct.04
Wm. Langley	27do.	John Henry Davis	21May08	Joseph Jamieson	15Nov.09
John Thomas	3Sept.	Alfred Thwaites	23May08	John Hackett	12Jan.10
Wm. O'Bierne	4Sept.	James Collier	26July08	Charles Moon	16Jan.10
George Ward	13do.	James Campbell	2Sept.08	John Jenkins	19Jan.10
Benjamin Sayer	14Oct.	Wm. Rich. Clark	3Sept.08	Edward Reeves	25Jan.10
Abel Dagge	4Nov.	Wm. Burrough Cosens	6Sept.08	Wm. Tod	2Feb.10
Edm. Bond Prosser	28Nov.	George Roach	7Sept.08	Pet. Hen. Wilson Locke	10Feb.10
Hector John Weir	10Dec.	Walter Biddulph	7Sept.08	Robert Davies	7Mar.10
Joshua Rowley Gunthorpe	4June98	Henry Gritson	8Sept.08	Dennis Brown	3May10
Wm. Colley	15Apr.96	Edward Capel	29Sept.08	Thomas Bond	25May10
Wm. Cecil	12Aug.96	Samuel Prytherch	29Sept.08	Richard Clark	18July10
James Collins	6Mar.97	John Connell	10Oct.08	Gerwin Wiest	7Jan.11
James Esnor	26do.	Geo. John Holton	10Oct.08	James Read	21Jan.11
Joseph Haydon	27Mar.97	Fred. Dan. M'Quarrie	11Oct.08	C. Vyvyan Hoare	19March11
John Freuch	4June97	Thomas Walker	2Dec.08	James Henry Meredith	2May11
Chas. Coleman	13Feb.96	Thomas Wade	5Dec.08	John Missing	10May11
Bedingfield Pogson	21Feb.98	John Meadon Croad	8Dec.08	Thomas Cruse	1Sept.14
John Mooney	25Apr.98	John Jackson	22Feb.09	James Walter	12July11
John Johnston	3May99	Samuel Lloyd	24Feb.09	Tho. Dowling Eyre	11Nov.11
Arthur Dewell	13May99	Tho. Marshall	25Feb.09	Charles Atkinson	13Nov.11
John Rose Brooke	17June99	Chas. Williamson	16March09	John Denman	28Dec.11
John O'Neill	5July99	Rawlins Wm. Walter	1Apr.09	John Monk	30May12
Ralph Lomas	8Aug.99	Thomas Drinkwater	4do.	Fred. Woodcock	3Aug.12
Geo. Hen. Legassick Crespin	11Jan.00	John Stroud Field	7Apr.09	Thomas Bailey	3Aug.12
John Higgins	18June04	John Gunn	19Apr.09	Stephen Ed. Collis	14Dec.12
Thomas Read	1Feb.06	William Ford	29Apr.09	George Home	30July13
Alex. Clements	11Oct.06	Gust. Hancock Temple	15May09	Geo. Wm. Harris	26Dec.13
George Loftin	19Jan.07	Chas. Wm. Moore	31May09	George Dacres Clarke	
		Wm. Hagerty	5June09	*Assistant Surgeon.*	
				John Wilkinson	28Sept.01

LIST OF
MASTERS BELONGING TO THE ROYAL NAVY,
With the Dates of their Seniority.

SUPERANUATED MASTERS.

NAMES.	Superan.	NAMES.	Superan.	NAMES.	Superan.	NAMES.	Superan.
Hector M'Leod	5Apr.05	Edw. Loud	18Feb.06	Andrew Tracey	24Aug 05	Thomas Fox	5Oct.06
Thos. Hanson	29Oct.01	John Rorie	2Jan.07			George Hermes	do.
Thos. Bailey	24Aug.05	J. F. Dession	24Aug.05	William Morris	do.	William Banks	do.
Spencer Smyth	25May06	William Smith	1July	Robert Allen	do.	Shaw Jenkin	24Aug.05
Jos. Lancaster	24Aug.05	Meah. Wells	16May08	James Dunbar	do.	William Spowers	do.
Richard Burlace	do.	John Selly	24Aug.05	James Jamieson	do.	William Ludlow Marshall	do.
John Russell	do.	David Brown	do.	John Alley	do.	Thomas Taylor	do.
Thomas Love	do.	Chas. Thompson	do.	John Wade	do.	Thomas Quayle	do.
George Cranston	do.	Charles Roberts	do.	Robert Lilburn	do.	John Sayer	do.
William Thurman	do.	John Bain	do.	David Smith	do.	Dougal M'Gregor	do.
William Young	do.	Wm. Scargill	1Jan.06	Mather Tatlock	do.		1Jan.06
John Ducker	do.	Thomas Smith	24Aug.05	Sam. Sherwin	5Oct.06		48
Daniel Ross	do.	Tylstam Woolum	do.	John Davies	5Oct.06		

MASTERS FOR SERVICE.

NAMES.	Seniority.	NAMES.	Seniority.	NAMES.	Seniority.	NAMES.	Seniority.
1779		Wm. Cowling	20July	Wm. Lloyd	11Nov.	Thomas Watson	4Sept.
James Murray	11June	1780		1781		Andrew Sherman	19do.
		Ninian Jeffreys	29Jan.	Francis Bradshaw	6Jun	James Petre	29Nov.
		P. Schuyler Bruff	8April	David Atchison	30Aug.	1782	
		John Leard	4July			John Cutfield	15Jan.
1		5		8		12	

Digitized by Google

NAMES.	Seniority.
John Kidd	9May
Rich. Nicholson	12Aug.
1787	
James Read	6July
1788	
Daniel M'Coy	21Oct.
1790	
Duncan Weir	15Oct.
Lewis John	20Nov.
Wm. Milne	29do.
1793	
Wm. Pickering	4April
George Andrews	30April
Walter Broad	3May
Thos. Popplewell	13June
Matthew Grave	17July
Ed. Groundwater	31do.
John Coleman	19Oct.
Wm. Hudson	8Nov.
Alex. Black	18do.
James Keith	21do.
1794	
Nathaniel M'Nair	18Jan.
Wm. Randall	3Feb.
Murdk. Robertson	19Feb.
Robt. Tyrrell	7April
Wm. Bruce	17do.
Francis Owens	23do.
Thos. Stapleton	25do.
John Tucker	6June
Peter Burn	9do.
Sam. W. A. Raven	9July
Charles Clayton	18Aug.
Robt. Brooke	do.
Jos. Barnes	do.
Alex. Parker	28do.
David Swan	do.
Thos. Mann	23Sept.
Edw. Fairfax	31Dec.
Stephen Trounce	20do.
Thos. Greensitt	24do.
1795	
John Bourn	22Jan.
John V. Harrowby	9Mar.
Charles Baillie	13do.
Rich. Barrett	19do.
George Prowse	24do.
Joseph Ramsay	28do.
Robt. Duncan	1Apr.
Philip Thomas	2do.
John King	24do.
Rich. Anderson	8May
Geo. Holbrooke	28May
Robert Louthean	28do.
John Osman	4July
Sam. Brokensha	29do.
Robt. Millious	31do.
Alan Lamb	21Aug.
John Mudie	2Sept.
John Bryce	8Oct.
Wm. Wager	10Nov.
Edmund Ives	26do.
Thomas Malcolm Temple	27do.
Michael Spratt	18Dec.
1796	
George Forbes	14Jan.
Robert Weir	5Feb.
John Goodridge	27do.
Josiah Oake	18Mar.
Joseph Carphey	29Mar.

NAMES.	Seniority.
Thomas Hoskins	30do.
Mathias Sisk	1April
Charles White	21do.
James Chandler	2May
Thos. Fothering-ham	30do.
Thomas Hewlet	11June
Thos. Penrose	do.
George Turner	24do.
John Hepburn	25July
William Lowes	2Aug.
Rich. Turner	6do.
Henry Craddock	16do.
Robt. Balfour	21do.
Richard Nixon	24do.
Henry N. Baker	19Sept.
Joseph Seymour	23do.
John Rose	1Nov.
Thomas Cook	16do.
John Huntington	17Nov.
John Park	15Dec.
Wm. M'Kellar	21do.
R. G. Peacock	24do.
1797	
James Russell	14Jan.
Wm. Johnstone	25do.
Henry Lawrence	23Feb.
The above Officers (if qualified for first or second Rates) are on the Half-Pay of 7s. per diem.	
Henry Gooch	24do.
James Reeves	6Mar.
Alex. Lumsdale	18do.
John Wm. Trotter	4April
Duncan M'Donald	24do.
James Downie	22do.
John Gaze	16May
Anthony Lockwood	2Feb.
Richard Burstall	10June
Frederick Ruckert	16do.
Thomas Griffiths	29do.
Thos. Moore	12Aug.
Thos. Edmonds	1Nov.
John Lamb (1)	7Dec.
John Douglas	do.
John Alexander	16do.
James Duncan	28do.
Rob. Boles Garde	30do.
1798	
Francis Minto	19Feb.
John Noble	11Mar.
Alex. Louthean	23Apr.
Francis Whitney	11June
Matt. Coleman	18June
William Gray	21do.
Henry Brown	30do.
Charles Benson	17July
Robert Thomson	19Aug.
John Oliver	do.
George Pearth	13Sept.
John Scollay	5Oct.
Joseph Jelliffe	16Nov.
John Airy	24do.
Alexander Pyper	3Dec.
W. Wain Butcher	31do.
1799	
James Squire	17Jan.
Thomas Stokes	4Feb.
George Ramsden	8do.

NAMES.	Seniority.
John Darg	26Feb.
John Engledue	15Mar.
George Stuart	8Apr.
William Rowes	11do.
Edward Verling	22May
William Hewlett	30do.
Jas. Cunningham	28July
John Bell	3Aug.
Adams Weymouth	13do.
William Balliston	4Oct.
Thomas Webb	11Nov.
William Ross (2)	26do.
Wm. Fothergill	21Dec.
1800	
James Scott	2Jan.
John Spurling	4Jan.
Swan Blyth	31Jan.
John Rodmore	25Apr.
Thos. Hodgson	30May
William Strachan	12July
Thos. Smith	9Sept.
Nath. Harned	do.
William Glen	21do.
William Cason	5Nov.
James Crawford	16do.
John Lamb (2)	20Dec.
1801	
John King	15Feb.
Aug. Dalby	26do.
Nich. Tinmouth	1May
David Robinson	19July
Wm. Wilkinson	21Aug.
Joseph Acott	5Sept.
Stephen Thomas	18do.
1802	
David Kerr	1Jan.
Richard Hildyard	13Feb.
John Brown	14May
James Boyd	24June
Henry Thompson	8Sept.
1803	
Andrew Burns	25Feb.
John Burnett	5July
Thomas Johnson	27Aug.
Luke Brokensha	1Sept.
Thomas Chillingsworth	6do.
James Sturrock	14do.
Wm. Dunbar	23do.
Alex. Cannon	17Oct.
Geo. Louttit	13Dec.
1804	
Richard Oglesby	2Jan.
William Moore	12Jan.
John Lewis	7Feb.
Robert Neilson	30Apr.
George Renner	5May
James Thomson	1July
George Mace	4do.
Benjamin Hazell	26do.
Francis Prior	16Aug.
James Lash	10Aug.
James Norie	17do.
William Amey	22do.
J. Rich. Spencer	29do.
Edward Oliver	18Sept.
Henry Fraser	22do.
Edward Denison	4Oct.
Hen. Geo Sienner	14do.
Charles Maitland	16Oct.
Thomas Marten	24do.
John Whitewood	8Nov.
Richard Worth	17do.

NAMES.	Seniority.
Charles Chown	1Dec.
Arch. Starkey	7do.
Alex. M'Kenzie	8do.
James Noble	13do.
Robert Fletcher	24do.
Thos. R. Sissmore	31do.
1805	
John Kitchener	16Jan.
John Pearn	6Mar.
Henry Andrews	7do.
Christ. Simpson	8Mar.
Jeremiah Russell	10Apr.
Andrew Davidson	16May
Peter George	18do.
Abrahan Trahar	28June
Richard Jem	16July
Robert Pulman	5Aug.
John Robinson	13do.
Stephen Jenkins	22do.
John Tilly	3Sept.
Edward Smith	10do.
John Willis	11do.
John Bayers	4Oct.
Christ. Anderson	18Oct.
Cromwell Carson	29do.
Thos. Heuderson	24Dec.
1806	
David Kenyon	7Jan.
J. Jarvis White	30do.
Wm. Pitt	22do.
Jas. I. Wilkinson	10Mar.
John Childs	11do.
And. F. Morgan	15do.
Rob. Brown	25do.
Wm. White	2May
Geo. Thoms	9do.
John Selby	14do.
Geo. Wingham	21June
Thos. Jones	4July
Peter M'Lagon	19do.
Jas. Douglas	21do.
Anth. De Mayne	31do.
Stephen Vale	19Aug.
Daniel Lye	20do.
Henry Cock	27do.
John Hutchinson	8Sept.
Wm. Hilliar	17do.
Mich. Kemp	8Sept.
Wm. Blyden	28Sept.
Seth. M'Beth	22Oct.
Thos. Phillips	do.
James Kerr	23do.
John Hasselwood	24do.
John Stanning	1Nov.
Nath. Squires	4do.
John M. Davison	6do.
Rob. Lesby	12Nov.
Thos. Wilkie	20do.
Thos. Curtis	2Dec.
Henry Smartley	13do.
1807	
Henry Powell	17Jan.
John Foot	20do.
Henry Thomas	28do.
Wm. Oliver	27Feb.
Hen. Selly	2Mar.
Hen. Doughty	do.

Digitized by Google

NAMES.	Seniority.	NAMES.	Seniority.	NAMES.	Seniority.	NAMES.	Seniority.
Wm. Purdo	20Mar.	Peter Parker	1July	Wm. Thompson	22July	Thos. Gwythers	4Feb.
Wm. Squarey	20do.	Chas. Choake	1July	Rob. Liddle Hicks	8Aug.	James Tomlin	6do.
John Andrews	23do.	Jas. Franklyn	6do.	Wm. Pennington	26Sept.	Wilham Smith (1)	12do.
Edw. Spencer	23do.	Thos. Driver	7Sept.	Thac. Wetherell	30do.	Jas B. North	26do.
Wm. Godfrey	10April	Jas. Croker	17Oct.	John Mills	8Oct.	James Allan	9Mar.
Wm. Hingston	20do.	Edw. Tapley	18do.	Wm. Carr	do.	Thomas Wright	do.
Thos. Wolfe	6June	John Briton	26Oct.	Wm. Sidney	8do.	John Davis (2)	11do.
Isaac Simon	22July	Geo. T. Appleton	29do.	Wm. B. Wise	29do.	Chas. Cleveland	15do.
Edw. Mathews	22July	Henry Lanyon	9Nov.	Wm. Rogers	5Nov.	Emanuel Harvey	15Mar.
Jas. Easson	1Aug.	John Sanford	11do.	Jos. E. Harfield	13do.	Timothy Porter	22do.
Rich. Bushell	21do.	Wm. Ellis	14do.	Lewis Fitzmaurice	19do.	Arch. Campbell	25do.
Henry Taylor	28do.	James Grant	16do.	Johanson Clering	25do.	Edw. R. Wilde	14do.
Kennet Banks	29do.	Dan. Donovan	21do.	James M'Queen	27do.	Edward Hankin	21do.
John Jenkins	11Sept.	Thos. Prescio	24do.	John Harris	2Dec.	Rich. B. Gregory	10May
Wm. Reardon	22do.	Thos. Read	29do.	James M'Kenzie	6Dec.	Richard Easto	20May
James Caddy	26Oct.	Jas. Dillon	30do.	Wm. Hayward	31do.	Simon Stonehouse	2June
Thos. Daley	14Nov.	Rich. Collins	do.	1812		Edward Lott	8do.
Jas. Barrow	3Dec.	John Keale	16Dec.	Thos. Harvey	3Jan.	John Patrick	do.
John Bates	10do.	1810		Robt. A. Bryden	29do.	Wm. Smith (2)	9do.
Luke Winter	12do.	Thos. Griffith	13Jan.	Vincent Trégear	14do.	James Wood	26do.
Wm. Patterson	18do.	John Jenkins	29do.	Hugh Young Camp-		Wm. Wilson	3July
Thos. Miller	31do.	T. Rutherford	2Feb.	bell	9 Mar.	John M. Armstrong	3do.
1808		Adam Crawford	21do.	Alex. Lovie	2do.	Wm. Farley	17July
John Watson	1Jan.	Wm. Jackson (1)	do.	James Prescott	1 Mar.	Wm. Reed	14Sept.
John Peddar	15Feb.	Rob. Beadnell	22do.	John Thacker	16do.	John Jordan	22do.
Thos. Clifton	4Mar.	Arthur Richards	1Mar.	Jos. Higgs	22do.	Wm. Beach	4Oct.
Batty Robinson	9do.	John Miller	do.	Chas. Lawton	24do.	John Roberts	11do.
John Thos. Crout	22do.	Jos. Hoke Sparke	15do.	Neil Morrison	24do.	James Geary	8No.
John Hamilton	2April	John Livingstone	27do.	Geo. Lockyer Par-		Wm. Read	6D.
Thos. Watkins	do.	Jas. Thos. Taylor	30do.	rott	25do.	James Hardie	12do.
John Graut	14do.	John Downing	3April	John Nicholson	17April	Michael Brown	17do.
John Hales	21do.	Griffith Griffiths	24do.	Rich. Hodges	do.	Thos. Gibbs	25do.
The above Officers (if qualified for 3d or 4th Rates) are on the Half Pay of 6s. per diem.		John Mitchell	16do.	Lewellyn Howell	18do.	Rich. Lynch	27do.
		Wm. Dow	24do.	Godfrey Saunders	6May	Edward Gilling	30Nov.
		Wm. Porter	30June	Thos. Raymond	11do.	Gowdy Wm.	1Dec.
		Chas. W. Taylor	9June	James Burness	13do.	Robt. Thompson (2)	16do.
Patrick Dall	30do.	Wm. Yeames	15do.	John Warner	21do.	1814	
John M'Gowan	1May	W. Marshall Cobb	30do.	Kenneth M'Kenzie	26May	Thomas Pierce	
Wm. M'Culloch	4do.	Geo. Dawson	30do.	Thos. Wiley	8June	Thomas	3Jan.
John Tyach	12do.	T. Thompson	5July	John Jones	12do.	Lewis John (2)	8do.
Wm. Adeane	21do.	Chas. Warren	25July	Wm. Petre	13do.	John Bruce	12do.
Thos. Toddridge	27do.	Dav. Balberney	26do.	Geo. Tilfourd	18do.	James Crear	15do.
John Letheney	28do.	John Stedeford	13Aug.	James Witshin	29do.	Geo. Dujardin	26do.
Wm. Priest	12June	George Dunn	14Aug.	Thos. Spence	17July	Jas. Finlaison	27do.
Dan. M'Lean	27do.	Wm. Owston	15Aug.	Thos. M. Coppel-		Jas. C. Atkinson	29do.
Edw. R. Pascoe	22July	John Emerson	8Sept.	stone	22do.	And. Chalmers (2)	10Feb.
John Martyn	12Aug.	Edw. Sabben	14do.	Richard Hains	22do.	Alex. Lyal	11do.
Wm. Main	13do.	Robt. Scott	15Oct.	Roger Dobson	18do.	Thos. Miller (2)	11Feb.
James Long	9Sept.	Wm. Rickman	18do.	Alex. Lewis	19July	Sampson Giles	22do.
Thos. Hedgcock	27Sept.	F. W. R. Sadler	4Nov.	Thos. Laen	28do.	John Cragg	25do.
Daniel Munn	1Oct.	Edw. Potter	9do.	Ben. Hunter	do.	Jas. Paddon	4Mar.
Peter [nskip	do.	Rob. Hawkey	4Dec.	Hugh Garratt	16Sept.	Alex. Thompson	3Mar.
Wm. F. Baker	10do.	Jas. Macallum	5do.	Geo. W. Carpenter	19do.	John Jas. M'Coy	8do.
Alex. Meldrum	12do.	C. A. Harris	11do.	Lewellyn Nicholas	26do.	Bateman Ainsworth	do.
James Brett	13do.	Robert Yule	18Dec.	Wm. White (2)	16Oct.	Jos. T. Watson	11do.
Richard Skinner	21do.	1811		Thomas Pasley		Wm. Smailes	1April
Thos. Weatherall	30do.	Thos. Greensides	18Feb.	Lurchin	19do.	John Botham	1Apr.
Geo. Thomas	12Nov.	John Woolcock	21Feb.	James Weddle	21do.	Alex. Harley	7do.
John White	21do.	William Johns	7Mar.	Wm. Sheehan	13Nov.	John Jas. Lingard	7do.
John Davis (1)	22do.	Wm. Craig	12Mar.	Mentor Wilkinson	20do.	Edw. Bransfield	29do.
Gilbert Burn	26Nov.	Peter Martin	19do.	Thos. Freeliving	25do.	Alex. Horn	14May
Thos. Kirby	29do.	Chas. Neil	22do.	Wm. Steed	do.	Richmond Easte	20do.
Wm. Williams	8Dec.	Rob. Medland	26do.	Robt. Dodd	2Dec.	Wm. Brodie	21May
Fred. Lappenberg	13do.	Geo. Millard	2April	Gilbert H. Cole	3Dec.	Jos. Giles	1June
Wm. Hounor	24do.	John James	4do.	Joseph Perriam	3Dec.	Sam. Tuck	11do.
1809		Thos. Weatherill	6do.	John Town	5do	J. Long	28do.
Geo. Scott	12Jan.	Wm. Bain	11do.	Wm. Ray	13do.	Geo. T. Jupp	30do.
John Craig	14do.	F. E. Pearse	1May	Peter Black	22Dec.	Parson Custance	5July
Thomas Jay	12Feb.	Jas. Kegie	7May	1813		Wm. Walker	12do.
Geo. Cayme	21 do.	Robert Austin	23do.	John Franklyn	6Jan.	Robt. Power	25do.
Peter Roberts	7Mar.	Chas. Worth	25May	Charles Waldron	12do.	Jas. Holyoak	4Aug.
Rob. Clennas	15Mar.	John Gransden	28do.	David Goalen	22do.	John Griffiths	do.
And. Chalmers	16May	David Glegg	13June	William B. Curtis	30Jan.	Jas. Wilson	16do.
John Panchen	23do.	Philip Miller (1)	18do.	John M'Fee	3Feb.	James Turton	31do.
Wm. Tanner	27do.	Geo. Tilly	11July	William Miller (1)	do.	Thos. Hales	1Sept.
Wm. Stannard	12June						
Rich. Cubison	28do.						

Digitized by Google

NAMES.	Seniority.
Geo. P. Morice	6Sept.
J. W. P. Pill	9do.
Sam. Sheppard	24do.
Samuel Douglas	8Oct.
Thos. Manlor	4Nov.
Charles Burney	5do.
J. B. Stent	9do.
Thomas Bolton	2Dec.
M. Carmichael	14do.
K. Knapp	15do.
Wm. Aykbone	15do.
Edw. Tobin	24do.
Thos. Atwell	30do.
1815	
William Cant	21Jan.
John Allen	24do.
James Langley	3Mar.
575	

NAMES.	Seniority.
H. W. Kent	15Mar.
JohnRaynerMayne	22do.
William Cole	31do.
Henry Brooker	1Apr.
A. Russell	26Apr.
Geo. Patterson	8May
Thos. Biddie	12do.
J. Browning	22do.
Thomas Tilly	10June
William White (3)	17do.
F. P. Bentley	11July
W. H. Newnham	18July
Robert Holmes	21do.
Frederick Auley	do.
Nicholas Johnson	22do.
Jas. Pearce	24do.
David Gossman	28July
588	

NAMES.	Seniority.
Thos. Peyton	26Aug.
Henry Hall	30do.
Benjn. Hazell (2)	1Sept.
Chas. Brown	6do.
JohnWoodthorpe	8Sept.
Richd. Johns	8do.
Lloyd Edwards	22do.
John Trivick	29do.
Alex. Watson	30Sept.
Samuel Birt	4Oct.
Robert Anderson	14do.
George Paynter	1do.
Robert Tinmouth	9Nov.
Charles M'Lean	15Nov.
James Raitt	9Dec.
Thomas Collins	15do.
JamesJohnstone	18Dec.
605	

NAMES.	Seniority.
George Smith	12Dec.
1816	
William Miller(2)	6Jan.
Walter Ramsay	9do.
Thos. Marsh	31do.
David Davies	2Feb.
Mic. Holbrook	16do.
Frs. Gordon	20Feb.
James Napier	6Mar.
John Reynolds	23May
R. Christian	19July
1817	
Joseph Oakey	11Mar.
1818	
Matthew Curran	27Apr.
James Martin	4May
J. M'Dougal	18Dec.
619	

A LIST OF THE
MEDICAL OFFICERS OF THE ROYAL NAVY,

With the Dates of their First Appointments.

PHYSICIANS.

NAMES.	Seniority.
1793	
Robt. Hope	23Dec
1796	
Archibald Thomp-son	23Nov.

NAMES.	Seniority.
1800	
James Magennis	26Mar.
1803	
Robert Wright	19Dec.
1804	
Leo. Gillespie	18Aug.
1805	
Isaac Wilson	17Aug.

NAMES.	Seniority.
John Gray	9Sept.
1806	
William Beatty	25Sept.
1807	
Sir John Jamison	3Sept.
1808	
William Tait	16July
D. J. H. Dickson	2Dec.

NAMES.	Seniority.
1810	
William Burnett	26May
1812	
DuncanM'Arthur	27Apr.
1814	
Alex. Denmark	22Jan.
1815	
Alex. Dewar	16Sept.

SURGEONS RETIRED.

Thos. Jones (1)	13July58
Robert Tindall	8April60
Alex. Young	6April62
J. L. M'Clellan	26May76
J. Anderson	29Aug.74
JamesMalcolm	22Dec.75
James Rymer	6Jan.76
James Rose	9April76
A. Johnson (1)	27Jan.77
Wm. Stuart	29Mar.77
Edw. Drury	28April77
James M'Nair	31May77
John Burt	23July77
P. Sandilands	20Nov.77
Jos. Anderson	10Dec.77
Joseph Skinner	1Oct.78
T. Cunninghame	22Oct.78

Jer. Smithers	18Nov.78
John Heath	12Dec.78
Thos. Caird	4Mar.79
R. C. Connell	14Mar.79
Jos. Fleming	17Mar.79
Alex. Stewart	28April79
Mathias Felix	29April79
John Wardrop	20Aug.79
Wm. Kennedy	27Oct.79
Wm. Turnbull	27Oct.79
G. B. Worgan	18Mar.80
David WakeBell	6July80
Richr. Kent (1)	23July80
John Barker	18Nov.80
Wm. Dykar	2Dec.80
James Coull	1Jan.81
J. C. Mules	8April81
Sawers James	do.

James Nutt	4June81
Edw. Lloyd	18July81
Steph. Jones (1)	8Sept.81
Wm. Nesbitt	24Dec.81
James Scott (1)	21Jan.82
James Wilkes	19Mar.82
James Farquhar	4June82
Jonath. Young	6Dec.82
W. Hartshorne	20Dec.82
Alex. Whitson	31Jan.83
Henry Semple	20Feb.84
Wm. Pattison	15Oct.90
John Gardiner	15Oct.90
Alex. Bennett	15Oct.90
Alex. Proctor	11Nov.90
David Aiken	24Nov.90
C. Reynolds	24Nov.90
Arch. Menzies	13Dec.90

James Moffatt	30May98
John Nicol	4June98
Thos. Johnston	3Aug.98
Wm. Cather	28Sept.98
Peter Blair	3Oct.98
John Cole	11Oct.98
James Dalziel	19Oct.98
R. H. Beaumont	18Jan.98
James Gregory	30Jan.98
Geo. Bellamy	19May98
Wade Shields	12Sept.85
Rich. Daly	2Nov.98
John O'Kyan	28Jan.98
J. Rann Gaunt	10Jan.99
John Macanah	21Aug.98
Bernd. Housegal	28May99
Steph. Jones (2)	29May99

SURGEONS FOR SERVICE.

1771	
William Wattis	8Feb.
1774	
Matthew Ball-ard	23Aug.
1776	
Robt. Melvi.le	26Mar.
Robt. Forrest	11April
1777	
Thomas Seeds	11Oct.
1778	
Stebbing Revans	9Mar.
..s, Thyune Folds	28do.
..ge Smyth	24April
..Eedy	8Aug.
9	

Alex. Johnston	16Oct.
J. Capon Weekes	8Nov.
William Long	11Dec.
John Jeffcot	10Dec.
1779	
JohnThomson(1)	23Mar.
John Curry	24April
Alex. LoveGordon	8May
Peter Smith	5Oct.
Robt. Newberry	24Nov.
1780	
Cuthbert Eden	18Mar.
John White	1April
Robert Wesley	13Dec.
21	

1781	
James Thomson	18Sept.
William Piercy	6Oct.
1782	
David Patterson	23Feb.
John Agnew	2Aug.
William Jardine	9Oct.
Ebenezer Nicolson	7Nov.
George M'Callum	18Nov.
George Sibbald	10Dec.
1783	
Alex. Duncan	9Jan.
James Long	7April
31	

Thomas Kein	24July
1784	
John Allen	12June
1789.	
Wm. Walker	28Aug.
1790	
Robert Dunn (1)	15Oct.
Alex. Anderson	do.
Alex. Hamilton	do.
George Kellie	do.
Robt. Kirkwood	24Nov.
Joseph Parker	do.
Thos. Stewart	23Dec.
41	

Digitized by Google

NAMES.	Seniority.
1791	
John Buchan	5Feb.
John Bayne	9July
1792	
James Litle	28Dec.
1793	
William Fuller	30May
Robert Greer	do.
John Spence	do.
Robert Tainsh	do.
George Turnbull	do.
Stevenson Eden	30May
James Godfrey	30May
William Fleming	do.
Wm. M'Donald	21June
Luke Nagle	2July
John Dulhunty	8July
James Bell (1)	do.
Thomas Smith	21Aug.
John Drew (1)	do.
Rose Herring	5Sept.
Robert Carruthers	14do.
Peter Cullen	17Oct.
J.Septimus Hasted	30do.
Andrew Douglas	do.
William Hill	4Nov.
Thomas Bowen	14Dec.
1794	
Wm. Porter	2Jan.
James Mogg	29do.
Thomas Heron	30Jan.
Thomas Grey	4Mar.
Matthew Kent	28April
George Vance	24May
Thos. Robertson	20June
Hugh Hughes	26do.
Thos. Hooper	8Aug.
Robt. Allen	6Aug.
Francis Connin	do.
John Grant	do.
James Veitch	15do.
James Corbett	30Sept.
Wm. Shoveller	26do.
Robert Anderson	21Oct.
William Goodson	16Dec.
Evan Edwards	29Dec.
1795	
Wm. Mustard	15Jan.
Henry Osborne	30do.
Rich. Hardwicke	9Feb.
T. Galloway (1)	13do.
Robert Innes	3Mar.
Robert Cinnamond	do.
George Brown (1)	17do.
Allan Cornfoot	6May
F. M'BeanChevers	10do.
Nathaniel Poulden	14do.
Humphry Mills	3July
William Jameison	do.
John Brigges	23July
Joseph Kennedy	10Aug.
Edw. F. Bromley	11do.
Brian M'Laughlin	28do.
John Adamson	8Sept.
William Gregory	17do.
Bernard Kiernan	23do.
Richard Harris	28do.
J.Reavely Pringle	2Oct.
James Fletcher	4do.
John Organ	7do.
Richard Murray	17do.

NAMES.	Seniority.
Charles Thomas	10Nov.
George Rowe	27do.
D. Thadews M'Carthy	31Dec.
1796	
Geo. Campbell	26Feb.
Wm. Llewellyn	12Mar.
John Richardson	1April
B. F. Outram	7do.
J.Andrew Madden	11do.
William Carey	do.
Alexander Whyte	21do.
Thomas Hurst	18May
David Rowlands	11June
John Cunningham	23do.
Peter Goldsmith	25do.
Scott Brown	1July
Wm. M'Laughlin	26do.
Andrew Smith	14Aug.
Robt. Williams (1)	21do.
James Cairns	8Sept.
Henry Parkin	23do.
Wm. Thompson	8Oct.
James Billing	2Nov.
Morgan Finucane	4Nov.
Henry Ewing	2Dec.
Wm. Gladstone	5do.
Robert Crichton	26do.
1797	
Matt. Johnstone	6Jan.
George Magrath	do.
John Hallet	20Jan.
George Roddam	do.
Richard Cray	29do.
Wm. Hamilton	10Feb.
Rich. P. Williams	do.
Richard Dobson	17Feb.
William Purdie	22do.
W.Henderson (1)	22Mar.
Joseph Cullurne	27do.
John Pegus	31do.
James M'Intosh	7June
Charles Carr	14do.
Thomas Clause	17do.
Thomas Simpson	7Aug.
Jas. Campbell	13Aug.
Edw. Hen. Brien	15Sept.
William Elyard	5Dec.
W. H. Hooper	24do.
1798	
Samuel Pitt	14Feb.
Edward Tudor	21do.
Benjamin Lara	26Mar.
George Butt	11May
Charles Jones	4June
James Gillies	do.
John Graham	2July
John Knox	16do.
Reginald Williams	14Aug.
John Neill	28Sept.
Francis Beal	28do.
John Wilson	22Oct.
Andrew Leslie	26Nov.
William Warden	12Dec.
J.Pritchet O'Berne	24do.
1799	
Hugh Walker	28Jan.
Wm. Edmunds	15Feb.
Wm. Stanbridge	30Mar.
David Reid	8April
J. Shewring Swift	26do.
Wm. Stenhouse	5May
John Irvine (1)	30May

NAMES.	Seniority.
Geo. Henderson	6June
William Cupples	7do.
John Rose	15do.
Robt. Stewart	22do.
James Schaw	12July
Andrew Hay	19do.
George Towns	22July
John Strang	5Aug.
And. Lenox Jack	23Dec.
1800	
Pearce T. Creagh	25Jan.
William Warner	14Feb.
John Rodmell	24do.
James Johnson	27Feb.
Edwin God.Jones	1Mar.
Charles Telfair	3Mar.
Wm. Williamson	do.
William Holden	29do.
John Bell	1May
John Stokoe	2May
Rowland Griffiths	4do.
Peter Kelly	1July
Valentine Duke	11do.
R. P. Hillyar	15Aug.
Luke Finn	18do.
Rich. Hinds	26do.
John Gibbs	20Oct.
David Cowan	14do.
Justin M'Carthy	20do.
Samuel Bromley	27do.
W. S. Ramsay	1Nov.
Hamilton Baillie	5do.
William Oastler	6do.
Hugh Monk	27do.
James Guthrie	30do.
Duncan M'Coll	8Dec.
Robert Riddell	do.
James Wilson	do.
Samuel Allen	22do.
1801	
Peter Henry	1Jan.
Abraham Martin	31do.
John M'Leod	5Feb.
Ralph Palin	9do.
James D. Burke	23do.
William Gough	27do.
Robert Nairn	do.
Thomas Steel	do.
Isaac Ryall	13Mar.
David James	23April
R. W. Bampfield	20May
James Nimmo	1June
John Finucane	9do.
Patrick Clarke	27do.
Robert Crowe	do.
James White	29do.
William Boyd (1)	2July
James Brennan	25do.
Wm. Trail	29do.
John Erskine Risk	3Aug.
Jeremiah Jenkins	10Aug.
John Gray (1)	25do.
T. Galloway (2)	4Sept.
Richard Jones	12Sept.
F. B. Spilsbury	25Nov.
1802	
John Morris	15Mar.
John Mackay	19June
Rich. Goodwin	3July
A. C. Hutchison	6Sept.
William Wilson	11Sept.
James Domville	24Dec.

NAMES.	Seniority.
1803	
Richard Tobin	1Mar.
Wm. Macfarlane	25Mar
William Mackay	do.
James Rutherford	2Apr.
David Henderson	21July
John Kennedy	2Aug.
James Smith	1Sept.
Wm. Burnett	12Dec.
Hugh Hutchinson	do.
John Benell	18do.
Morgan Williams	21do.
1804	
Henry Plowman	20Jan.
Edw. Grimstone	21do.
John Lawmont	do.
Wm. Martin	12Feb.
John Hill	12Mar.
Rich. Gibbs	13Mar.
George Walker	19do.
Joseph Dalloway	21do.
John Bowen	29do.
Mark Cockburn	23May
Alexander Jack	26do.
John Young	4June
Matthew Martin	18do.
Alex. Tayler	23July
Edw. Hopley	26do.
Steph. Williamson	30do.
James Keith	do.
W. A. Aheson	2Aug.
Rich. Carter	10do.
Sam. Sinclair	13do.
G. M. Caldwell	27do.
Thomas Dickson	31do.
William Ure	20Sept.
Daniel Quarrier	do.
Edw. Williams	26do.
John Dickson (1)	22Oct.
Arch. Lang	do.
Wm. Chaperton	6Nov.
Wm. Colvin	17Nov.
James Lowry	26do.
Samuel Bailey	10Dec.
Carver Vickery	11do.
John Edwards Prothero	24do.
1805	
Rich. Webster	1Jan.
John Adie	7do.
Alex. Dewar	14do.
John Irvine (2)	29do.
George Lillies	4Feb.
Silas Blandford	14Mar.
Alex. Gillespie	28do.
R. W. Coley	12April
D. Parsons	22do.
Wm. Cumming	30do.
Thomas Usher	do.
John Macnamara	6May
William Cree	22do.
George Fairfowl	2June
Obadiah Pineo	18do.
James Scott (2)	22June
Robt. Brown	7Aug.
Edward Coates	9do.
Joseph B. Hughes	12do.
John Inches	30do.
Peter Suther	21Sept.
W. Augustus Bates	29do.
J. G. Williams	30do.
James Henderson	14Oct.
Hugh Stewart	4Nov.
Isaac Gorrell	do.
Charles Leslie	27Dec.
Philip C. Parlebien	30do.

NAMES.		NAMES.		NAMES.	
Wm. Haig	9Oct.	Geo. Aug. Woods	5June13	Hen. Ward	11Dec.13
Henry Harington	12do.	Jas. Greer	17June	John Fraser	25Jan.14
Rich. Edwards (2)	20Oct.	Sam. Barton	5July	Wm. Thos. Harries	17Feb.
Jervis Cooke	28do.	Wm. Lewis Dawes	14July	Wm. Davis	23Feb.
Chas. Lloyd	26do.	Jno. Alex. Philips	17do.	Wm. Lawrence	14Mar.
Ben. Griffiths	17Nov.	Hen. Lewis	20do.	Fred. Spry	5April
Chas. Edw. Atkins	24do.	Hen. Timothy O'Brien	4Aug.	Christ. Roberts	do.
Johnston Edwards	31Dec.	Geo. Magill	27do.	Wm. Jolliffe	18do.
Jas. Shute	30Jan.13	David Davies	1Oct.	Dan. Robinson	27July
John Perham	9Feb.	Bartho. Sullivan	6do.	Rob. Unwin Donnithorne	
Rob. Barry	13April	Alfred Octavius Carrington	20do.	James	do.
Jno. Tuder Tucker	14do.	John Edward Henry Missing	10Nov.	George Clark (2)	do.
Rob. Cooke	25do.	Bewley Chaproniere	8Dec.		
Chas. Robinson	11May				
	147		160		171

SECOND LIEUTENANTS.

Wm. Calamy	18June07	Geo. And. Campbell	8Nov.08	Sam. Rob. Wesley	26do.
Edw. Hooper Howes	1July	Harry Tyrrel Watkins	12do.	Wm. Grier Williamson	8July
James Thos. Cracknell	17Aug.	Fortescue Graham	17do.	Andrew Hendry	do.
James Thomson	18do.	Rob Ogden	26do.	Johnson How	26do.
Henry James	7Dec.	George Hugh Palliser	2Jan.09	Wm. Davis	12Aug.
John Hicks Mallard	8do.	John Furzer Elliot	4do.	Thos. Park *Art*	30do.
Benj. Shillito	4Jan.08	Chas. Coote Barry	12do.	Lewis Dunkerley Woore	
Rich. Hickman	7do.	Campbell Robertson	10Feb.		21Aug.
John Brutton	15do.	John Lewis	15do.	George Griffin	18Sept.
Jos. Luddington	31do.	Henry Smith	18do.	Thos. Hicks Cater	12Oct.
Jas. Hallum	do.	James Baker	28do.	Sam. Campbell	6Dec.
DoverFarrant	1June	Fred. Parker	4Mar.	Samuel Cox	22do.
John M'Laughlan	20do.	Wm. Allen	10do.	John Rice Williams	24Jan.10
Jas. Fynmore	1Sept.	Hen. Bryant Skinner	do.	John Wood	5Feb.
Geo. Spurin	6do.	Wm. Roy Pearson	11do.	Charles Clarke	8do.
John Bloomfield	do.	James Whitcomb	13do.	Alex. Jervis	19Feb.10
John Rich. Mascall	7do.	Wm. M'Kinnon	do.	Rd. Knowles Barnes	6Mar.10
Jas. Hungerford Morgan	8do.	Peter John Jas. Dusautoy	14do.	Fran. Macnamara	7do.
John Arscott Tickell	do.	John Meares	20do.	John Law	14Mar.
Rich. Wm. Pascoe	12do.	John Parslow Jones	22do.	Isaac Toby	3April
Wm. White	13do.	Edmund Herle	4 April	Charles Matthew Purdy	
Reg. Savary Tinklar	14do.	Peter Mears	11do.		11Mar.11
Thomas Sullock	16do.	John M'Arthur	14do.	Jas. Barry (2)	30July
James Clarke	19do.	George Victor	18do.	Hen. Savage	2Dec.
Hen. Hood Hamilton	do.	Joseph Childs	21do.	Robt. Wright	6May12
John Buckley Castleau	22do.	Maiden Gray	4May	John Wyllie	19May13
Rich. Searle	30do.	Guy Parsons	16do.	Wm. Wyllie	13Sept.
Rt. Gordon Atkinson	5Oct.	Henry Martin Blennerhassett		Charles Jackman Long	
Thos. Blakeney	do.		29do.		14Mar.14
John Tothill	8do.	Wm. Oliver Aitchison	31May09	James Kennett Wilson	
Rob. Henry	1do.	Hugh Evans	14June		15Oct.16
	31		61		88

SECOND LIEUTENANTS REDUCED ON THE PEACE ESTABLISHMENT.

Chas. Webb Bridge	9April10	Robert Moses	16do.	Fra. Smith Hamilton	2May11
Caldwell Glassen	4May	Edmund Nepean	27Nov.	John Thos. Brown	21do.
Henry Fraser	16do.	Edw. Hockley	15Jan.11	Chas. Cartwright	
David Jones	6July	George Walter	17do.	Williamson	23do.
John Ware	14July	Paul R. Carden	22do.	Charles Roe	1June
George Bowden	30do.10	John George Hill	28do.	Rich. Standish	26do.
John W. Simpson	2Aug.	Edw. Manico	2Feb.	Augustus Hailes	do.
Willson Nicolls	7do.	John Hall Porter	4Feb	Thos. Mitchell	4July
Hamil. J. Johnston	25do.	Valentine Beadon	14do.	Thos. Stockwell	2Aug.
Wm. Rich. Flint	3Sept.	Jas. Barry (1)	21do.	John Brown Williams	10Aug.
Philip Jas. Sturgeon	13do.	Rt. Hassall Owen	22do.	Ed. Aug. Parker	23Sept.
Arnold Beeston	20Sept.	Edward Bathurst	26Feb.	Wm. Topham	26do.
Rob. Smithwick	3Oct.10	Thos. Fynmore	6April	Samuel Hugoe	1Oct.
		John Rogers	10do.	Edward Bassan	5Nov.
		Wm. Cookson	16do.	Henry Parker	18do.
		John Alexander	27do.		

Digitized by Google

NAMES.		NAMES.		NAMES.	
Joshua Edleston	19Nov.11	Benj. Yarnold	23July12	Thos. M'Leroth	17June13
George Baker	16Dec.	John Morgan	25do.	John Reed Butter	2July
Thos. Hawkins	18do.	W. Dunsston Skinner	25do.	Cornelius Murray	5do.
Jos. Mullins Dowling	24do.	Samuel Walker	30do.	W. Faithful Fortescue	10do.
John Stone	20Jan.12	James Coultrey	18Aug.	Wm. Horton	20do.
Robert Thacke	26Feb.	Fdw. Appleton	26do.	W. HydeAbington	29July
Geo. Dawkins Lane	15do.	John Morice	28do.	Fred. Fanning	3Aug.
Chas. Sampson	20do.	David Tweedie	do.	Pyddocke Whately	11do.
Henry Bennett	26do.	Henry Pitt	2Sept.	Edi. Boucher Hodges	16do.
Thos. Thompson	29do.	Fred. Hewett	9Sept.	And. Cornstorphin	18do.
Henry Arden	5Mar.	Jas. Watson	21Sept.	Hen. Moss	31do.
Jas. M'Conechy	10do.	Tho. Peard Dwyer	19Oct.	Edw. Wilson	3Sept.
Edw. John Blake	26do.	James Getty	3Nov.	Geo. Mainwaring	7do.
Chas. Wm. Pearce	26Mar.	Ant. Munton Lyons	3Nov.12	Thos. Stephens	16do.
Wm. Hen. Taylor	30do.	Wm. Clendon	9do.	John Collie	20Oct.
Ralph Carr	9April	Caleb Barnes	10do.	Geo. Skues	26Oct.
Geo. Sergeant	11April	Jas. Menzies	26do.	Jas. Hen. Davidson	26do.
John Wheadon	do.	James Baugh	7Dec.	Hen. Geo. Morrish	6Dec.
George Philipps	15do.	Jas. Dowman	11do.	Henry Walters	13do.
Alex. M'Dougall	20do.	Hen. Rob. Raye	14do.	Henry Paget Bayly Ross	15Dec.
Thos. Borrett Reed	24do.	Dan. Evans	16do.	Geo. Watson	2ndo.
Thos. Hurdie	do.	Jas. Robertson	17do.	John Land	22do.
James Wood	25Apr.	Geo. Fred. Crown	17Feb.13	John Harvey	29do.
Ed. Wm. Churchill	1May	Wm. Ker Thompson	24do.	Chas. Maurice Stack	6Jan.14
Edw. Mallard	4do.	Mich. Bevan	19Nov.04	Clement Fall Le Fevre	16do.
Samuel Brook	13do.	Roger North	9Mar.13	Thos. Martin	13do.
Thomas Hugo	15do.	Geo. Poe	23do.	Geo. Aug. Hopkins	19do.
John Thos. Hinton	25do.	Rich. Stacey	25do.	Hen. Owen	29do.
Henry Clayton	11June	John Colliss	26Mar.	Louis de Thierry	8Feb.
Douglass Pettiward Brisac	12do.	Thos. Patterson	6April	Hen. Weir	18do.
Edw. Chilcott Gundry	18do.	Rich. Sargent	do.	John Frett	21Feb.
Thomas Parsons Anderton	19June	Jos. Smith	15do.	Jas. Buchanan	22do.
Wm. H. Sturgeon	24do.	Peter Martin M'Kellar	17do.	Hen. Geo. Mitford	22do.
John Colquhoun	29June	Simon Murchison	19do.	Sam. Hawkins	28do.
William Gordon	13July	Wm. Wood	10do.	Jas. Kerr	10Mar.
Charles Stuart	22do.	Dav. Wm. James	do.	Wm. Hammond	17Oct.14
	92		120		155

ROYAL MARINE ARTILLERY.

Head-Quarters, Fort Monckton.

MAJOR-COMMANDANT,

✚Sir Richard Williams, *(Lieut.-Col.)*

CAPTAINS.

Wm. Minto, *Lt. Col.*	*Wm. Robinson, *Maj.*
T. A. Parke	James Sargent Smith
Rd. Parry	Thomas Lewis Lawrence
Charles F. Burton, *Maj.*	James Hull Harrison

FIRST LIEUTENANTS.

David A. Gibsone	John James	James Walker	James A. Moore
A. A. R. Woirige	N. B. Grigg	John Maule	Henry A. Napier
John Lawrence *Qr. Mr.*	G. E. Baichild	John H. Stevens	Robert Gilbert *Adt*
Richard Turnbull	John Wilson (2)	R. Charles Steele	W. Henry Devon

SECOND LIEUTENANTS.

Henry James	Fortescue Graham	Thos. Park	Robert Wright
Dover Farant	John Lewis	C. M. Purdy	John Wylie
J. B. Castieau	W. O. Aitchison	James Barry (2)	Wm. Wyllie
Robert Henry	Samuel Robt. Wesley	Henry Savage	C. J. Long

SURGEON, Daniel Quarrier, M.D.

BARRACK MASTER, Captain W. Steele.

ADJUTANT, *1st Lieut.* Robert Gilbert—QUARTER-MASTER, *1st Lieut.* John Lawrence.

ADJUTANTS OF THE ROYAL MARINE CORPS.

	1st Lieuts.			1st Lieuts.	
Ports.	James Henry Patten	15Aug.05.	Chat.	William Bate	18July14
Plym.	Samuel Mallock	do.	Ports.	John Campbell	27Sept.14
Wool.	Thomas Peebles	28Feb.09.	Chat.	Athelston Stephens	23June18
Wool.	John Rawlins Coryton	5Sept.11.	*Art.*	Robert Gilbert	25June13
Plym.	Philip Laffer	do.			

QUARTER-MASTERS OF DIVISIONS.

	1st Lieuts.			1st Lieuts.	
Chat.	Samuel John Payne	18Nov.08	Wool.	James Faden	23June13
Plym.	Robert John Little	30Aug.11			
Ports.	T. Moore, *Capt.*	3Feb.12	*Art.*	John Lawrence	1Jan.16

PAYMASTERS OF DIVISIONS.

Plym.	Lieut. Col. F. H. Flight	29July02	Wool.	Captain George Vario	23Aug.05
Ports.	Captain Edward Parke	8May04	Chat.	Captain Thomas Mould	16Sept.13

BARRACK MASTERS.

Chat.	Captain George Belson	1Apr.91	Wool.	Captain John H. Bright	26Aug.05
			Plym.	Capt. *Geo. Lewis (Major)*	11April 18
Ports.	Captain T. H. Lethem	26June99	*Art.*	Captain W. Steele	3Mar.17

SURGEONS.

Ports.	James Rickman
Wool.	Robert Tainch, M. D.
Plym.	Thomas Kein, M. D.
Chat.	Richard Dobson
Art.	Daniel Quarrier, M. D.

ASSISTANT-SURGEONS

Plym.	John Henry Bridgman
Wool.	William Billings
Chat.	Arthur Fry
Ports.	Peter De Porre

PAYMASTER AND INSPECTOR OF THE ROYAL MARINE FORCES.

Sir James Cockburn, Bart., appointed 30th January, 1819.

Office, 14, Buckingham-Street, Strand.

A LIST OF RETIRED OFFICERS.

COLONELS.

NAMES.		NAMES.		NAMES.	
Henry Anderson	21Dec.03	Richard Bright	21Dec.03	Robert Hill Farmar	15Feb.09
John Barclay	21Dec.03	*Lieut.-General*	4June11	Watkin Tench	25July09
General	4June 13	Laurence Desborough	15Feb.09	David Ballinghall	4Aug.14
Geo. Elliot	21Dec.03	James Meredith	do.	*Major-Generals*	4June11
Lieut.-General	25Oct.09				

LIEUTENANT-COLONELS.

Edward Hill	1May98	Samuel Biggs	24Apr.95	Richard Graham	30June10
Lieut. Col.	16Sept.95	*Major*	1Mar.94	*Lieut.-Colonel*	4June14
James Home	27July05	George Ball	21Dec.03	Francis Lynn	24Mar.12
Colonel	4June14	*Major*	29Apr.02	*Lieut.-Colonel*	4June14
James Cassel	15Feb.09	Henry Reddish Furzer	10Nov.05	James Wemyss	16Sept.12
John James	24Mar.12	*Lieut.-Colonel*	4June14	*Lieut.-Colonel*	4June14
Lieut. Col.	1Jan.12	Jas. Errol Gordon	15Feb.09	Richard Timpson	5July13
Waldegrave Tane	24Mar.12	*Major*	25Apr.05	*Lieut.-Colonel*	4June14
Lieut. Col.	1Jan.12				

CAPTAINS.

Benj. Weir	14Nov.76	William Buchan	13June96	George Mortimer	28Aug.99
Major	18Nov.90	John Mich. M'Namara	15June96	*Major*	4June11
Charles Stewart	10May79	John Victor	18July96	Henry Hodge	14Jan.01
Major	1Mar.94	David Wilson	28Oct.96	Wm. Clements	15Jan.01
Hugh Dawes	15July80	*Major*	25Apr.08	Robert M'Leod	2July03
Lieut.-Colonel	1Jan.98	Thomas Hopper	29Oct.96	John Burn	7July03
Peter Desbrisay	1July81	A. Jas. Tregent	16Nov.	*Major*	4June14
Major	1Mar.94	John Simpson	23Nov.	Francis Wemyss	14July03
Chas. B. Money	8Sept.82	James Knox	19Jan.97	*Major*	4June14
Major	1Mar.94	George Wolfe	18Apr.98	John Parry	29Apr.04
James Weir	4May95	*Major*	28July10	*Major*	4June14
Major	6Dec.99	Alex. M'Kenzie	1May98	James Atcherley	18Aug.04
Thomas Young (1)	29Oct.95	Wm. Morrison	1July99	Alex. Gillespie	21Dec.04
... Guildford	15Mar.96	*Major*	4June11	*Major*	4June14
Major	25Apr.08	Ben. Wm. M'Gibbon	19Aug.99	Wm. Bowden	27July08
		Major	4June11	Richard Tucker	26June10

Digitized by Google

FIRST LIEUTENANTS.

Alex. Thompson	14Apr.78	Geo. Grat. Chambers	30May99	G. Devereux Harrison,	14Mar.03
James Dunsatoy	21Jan.79	Charles Rea	4Oct.00	Octavius Scott	15Aug.05
Wm. Wightman	21Dec.79	Geo. Meredith	1Oct.01	John Bezant	3Feb.06
John Campbell	13Aug.94	Zaccheus Miller	19July03	Thomas Snelgrove	7Aug.06
Thomas Halls	24Apr.95	William Pridham	18Aug.04	Lewis Rotely	27July08
John Ede	1Jan.99				

SECOND LIEUTENANTS.

Henry Rogers	4Apr.80	Walter Tait	16Mar.97	John H. Mortimer	7May07
Vesey Bishop	11July	Ross Morgan	11Sept.98	John Yate	18July07
William Collins	25Nov.80	John Green	1May01	Henry Arnold	16July08

A LIST OF REDUCED OFFICERS (*on permanent Half Pay*)

MAJORS.

Thomas Davey	15Feb.09	Thomas Abernethie	25July09
Lieut.-Colonel	4June14	*Lieut.-Colonel*	4June14
		John Williams	24Mar.12

CAPTAINS.

William Seward	24Dec.78	Edward Parke	30Aug.	Thomas Mould	15Aug.05
William Bowater	4Sept.79	William Reding	18Nov.97	Stephen Miles Sandys	15Aug.05
Major	1Mar.94	Robert Torkington	1May98	Philip Patriarche	15Aug.05
William Adlam	16Aug.80	Martin Horlock	9June99	Francis Hole	15Aug.05
Major	1Mar.94	*Major*	4June11	William Jackson	29Aug.05
William Walsh	28Oct.80	Jas. Fynmore	16Aug.00	Robert Alexander	18Oct.05
William John Madden	3do.	*Major*	1Jan.12	James Short	24Dec.05
Molesworth Phillips	1Nov.	Walter Holland	15Jan.01	John BellinghamGraham	7July06
Lieut.-Colonel	1Jan.98	John Henry Bright	30do.	Thomas Anderson	15Sept.
Roger Mostyn Edwards	15Nov.80	George Lewis	1Oct.	Richard Lawson	13Jan.07
Thomas Pearce	1Jan.81	*Major*	4June13	Rt. Hayes	13Jan.07
John Smith Halliday	27Mar.	John Kellet	3Oct.01	Rob. Stewart	6Apr.07
John Hale	31May	Jos. Mignan May	1Mar.02	John Scriven	4May07
Thomas Gilbert	1June	*Major*	4June14	Robert Pinkerton	19June07
George Collins	11Oct.	Michael Percival	1July03	DemetriusGrevis James	29June08
Samuel H. Baumgarten	12Feb.82	Christopher Noble	10July13	John Witts	27July08
Frederick H. Flight	15Oct.	*Major*	4June11	Robert Grace	27July08
Lieut.-Colonel	1Mar.96	George Varlo	15July	Francis Lambert	27July08
John Thomas Hobbs	8May93	Thomas Willson	18July	Geo. M'Gie	27July08
Samuel Ball	11do.	Charles O'Bryen	22do.	Jacob Harrison	27July08
George Vinter	10June94	Wiliam Sladden	27July	John M'Leod	8Oct.08
Richard Higginson	7Oct.	*Major*	4June14	George Browne	15Feb.09
Matthew Mundy	12Dec.	Peter Lely	31July03	P. Fottrell	15Feb.09
Charles Allen Phillips	1April95	John Phillips	20Oct.	John Maughan	15Feb.09
George Belson	28do.	*Major*	4June14	T. L. Wills	9Aug.09
Alexander Robertson	25Aug.	Walter Taylor Mitchell	21Dec.03	Richard Welchman	15Jan.10
Samuel Forshall	2Feb.96	John Jackson	21Dec.	F. G. G. Lee	2Feb.10
James Matthew	28Feb.	*Major*	4June14	William Henry Craig	26Aug.11
John Lodington	20Nov.	Robert Hart	8May04	William Morrice	24Oct.11
Major	12April05	*Major*	4June14	James Crosse	3Mar.12
George Kempster	27Nov.96	James Thompson	7Sept.04	Geo. Wright	3April12
Henry Elliot	1Dec.	*Major*	4June14	George Richards	19Apr.12
James Maxwell	1Mar.97	Christopher Abbott	18July05	Richard Turner	9Feb.13
Trevor Hull Lethem	26April	Peter T. Wilson	15Aug.05	Thomas Young (2)	——
Philip Sturgeon	27April	Henry B. Downing	15Aug.05	Zaccheus Fayerman	——
		Buller Rolle Langford	15Aug.05	Thos. Maxwell Bagnold	——
		Henry Hone Haviland	15Aug.05		

CAPTAIN LIEUTENANTS.

Christie Ewart	1June82	Alexander Campbell	31Dec.82	Mark Oates	5Aug.99
John Davis Maillard	6Aug.82	William Sims	1May00	Dan. Cun. Douglas	——

FIRST LIEUTENANTS.

Alpin Grant	9Jan.61	*Sir* John Evelyn *Bart.*	21Aug.78	William Ackroyd	1Jan.79
Aaron Young	13Apr.75	Thomas Forrye	6Oct.	Henry West	1July
John Coulthurst	22Apr.	Sr. George Armstrong	1Dec.	Gerald Cotton	11Aug.
Alex. Clarke	1May	Samuel Jenkin	25do.	George Gibson	27do.
		Robert Beevin	29do.	John Nicholson Martin	1Sept.

Digitized by Google

James Justice 28Sept.79
George Francklin 11July80
Robert Dell 13do.
John Drummond 30Oct.
John Belson 4Nov.
Edward Wood 7do.
Thomas Fenwood 8Jan.81
John Shuttleworth 9do.
John King 22Feb.
William Carter 5Mar.
Matthew Cadoux 30May
James Baird 31do.
William Thompson 27June
Hugh Stewart 4July
John Smith 22Aug.
Robert Martin 24do.
William Bourne 11Sept.
John Kendal Fletcher 2Nov.
Geo. Ebbery Thomas 26do.
Wm. Taylor (2) 2Dec.
Childers Twentyman 15Dec.
Thomas Elliot 27do.
John Henry Beuzelin 12Feb.82
Henry Painter 22Mar.
Richard Murphy 29May
George Finlay 25July
James Metcalfe 26Aug.
George Byne 1Sept.
David Logan 16do.
Edward Kentish 16Oct.
John Kidgell Sandon 1Dec.
Thomas Winter 29do.
John Oakley 30do.
Thomas Carthew 11Jan.83
Richard Brown 27Apr.
Thos. Ward Blagrave 28do.
John Venables Hinde 30do.
Thomas Crump 1May
Edward Wightman 18April93
William Dawes do.
Daniel Osborn do.
John Edw. Blakeney do.
Thomas Keane 19Sept.
Samuel Prother 10June94
Mitchell Graham 12do.
Wm.Hen. Carrington 1April95
Thomas Clark 24do.
Robert Mason do.
John Woodmeston 24April
Henry Thompson 1Aug.
John Haddy Williams 4July95
Th.BridgmanEdgworth 30Dec.95
Duncan Campbell 27Jan.96
Richard Barford do.
W. Lewis Coryton 5Jan.97
Wm. Lasinby French 19Jan.97
Fran. Blake O'Dogherty 26do.
Angus Campbell 2Mar.97
Thomas Avery 13Sept.97
John Scobell 20Oct.97

James Holmes 17Sept.98
John Manners 26do.
Geo. Henry Guyon 6Oct.98
William Corham 13Nov.98
James Marrie 8Dec.98
Charles Burdon 1April99
Edw. Davis Haumer 5June99
Philip Lewis Powell 28Aug.99
William Fowler 1Nov.99
William Arnott 28Jan.00
James Wheeler 11Dec.00
Kenneth Scobie 15Jan.01
Edward Hobbs Stewart 4Oct.01
Alexander Murray 12July03
Hector Fred. M'Neill 29July03
William Swyer 21Dec.03
Thomas Marshall 1April04
John Hawkins 28April04
Joseph Martin 24May04
Jas. Murray M'Cullock 17July04
James Fichat 18Aug.04
Rich. Tapper Parsons 18Aug.04
John Stepney Haswell 18Aug.01
Alexander Day 18Aug.04
Edward Nayler 18Aug.04
Denziel Ede 18Aug.04
Thomas Steele Perkins 18Aug.04
Richard Harvey Marcer do.
Richard Rouse 18Aug.04
Rd. Garrett Amyot 21Aug.04
Alexander Smith 1Sept.04
Lewis Pryse Madden 1Sept.04
George Cull 1Sept.04
Joseph Coombe 7Sept.04
John Humphreys 7Sept.04
Henry Barnet Gascoyne 7Sept.04
William Jeffreys 25Nov.04
Charles Crause 12Dec.04
George Clark (1) 19Jan05
Thos.Hen.W.Desbrisay 10Jan.05
Thos. Wardner Spear 11Feb.05
William Derrington 23Mar.05
Thomas Morgan 30Mar.05
Henry Grape 9April05
Chas. Robinson Miller 10May05
Sir Rob. Steele, *Knt.* 15Aug.05
Thomas Piper 15Aug.05
William Magin 15Aug.05
Benjamin Beales do.
Jas. Henry Baker do.
George Nagle 15Aug.05
Thos. Brattle 15Aug.05
Thos. Jas. Waldegrave Tane 15Aug.05
Henry Porter 15Aug.05
John N. Fischer 15Aug.05
Captain 12April11
James Cassell 15Aug.05
John Mackay 15Aug.05
W. Spittle Bond 15Aug.05

George Grieve 15Aug.05
Edward Rees 15Aug.05
William Clarke 15Aug.05
Edward Morgan 15Aug.05
Charles Wales do.
Atcheson Crozier 15Aug.05
Bertrand Calnac 15Aug.05
Peter Connolly 15Aug.05
Henry Elliot 5Nov.05
Phillip Kinneer Jessop 11Nov.05
John Hanlon 25Nov.05
John Simpson 1Jan.06
Walter K. Alder 1Feb.06
Henry Ley Hannam 15do.06
Jos. Cinnamond 22Feb.06
Charles Holmes 17Mar.06
Arch. Dunlop 1Apr.06
Nicholas Millett 2April06
John Couche 28April06
Henry Miller 15Sept.06
James Lawrie 24Sept.06
John Jeffreys 10Dec.06
Sam. Graves Averell 8Jan.07
John Shillibeer 13Jan.07
Lewis Buckle Reeves 12Mar.07
Edward Bayley 24Mar.07
William Stuart 24Mar.07
Edward Bampfield Eagles 28Mar.
James Jackson 15April07
Val. Griffith 9Dec.07
Lewis Rooke 16Jan.08
George Drew Hawkins 24Mar.08
Richard Thos. Dixie 5May.08
William Sampson 29June08
Geo. RichardsonLandell 27July08
Rt. Turtliff Dyer 27July08
John Mitten 27July08
Thomas Robert Pye 27July08
John Sawers 27July08
William Liddon 27July08
James Morrish 27July08
Paul Harris Nicolas 27July08
Stephen Bridgman 27July08
Thos. Reeves 27July08
John Godfrey Ruel 29July08
Theoph. Henry Donne 5Oct.08
Alex. Campbell (2) 10Oct.08
James Robert Moriarty 10Nov.08
William Blucke 21Jan.09
William Perham 20Feb.09
Peter M'Intyre 16Mar.09
William Graves 12May09
John Thomas Williams 9June09
Robert Saxby 15June09
Wm. Townley Pinhey 25Sept.09
Wm. Chamb. Chambres 18Nov.09
Theoph. S. Beauchant 22Sept.10
Ingram Park Taylor 14June11
Henry Wall 25Feb.12
John Bennett 6July13
Alex. Fred. D'Asti

SECOND LIEUTENANTS.

George Hoggan 30Dec.58
Geo. Jas. Carleton 27Jan.59
Walter Scott 23Dec.60
Aulay M'Aulay 27Feb.79
Henry Lyte 13do.
Charles Singleton 16Sept.
Stennous Wood 19Sept.79
Geo. Phipps Ellinet 22do.
Bernard Mercer 2Oct.
Robert Smith 15Nov.
John Cole 7Feb.80
Joseph Boultbee 14Feb.
Edward Wynn 4July80
Samuel Peshall 17do.

Thomas Lyte 22July80
Jonathan Hammond 28do.
John Gwinnell 31July
Peter Ilbert 26Aug.
Alexander Gordon 25Oct.
Francis John Jones 26Oct.
George Cornish 27do.
Joseph Hall 1Nov.
Arthur Mackie 2Nov.80
Samuel Oliver 10do.
Charles Pasheller 26do.
John Tunnadine Vincent 16do.
Richard Ho mes 20do.
Hollis Bull Way 28do.
Thomas Hollier 8Jan.81

Thomas Wm. Hearne 15Feb.81
Andrew Lindsay 22Feb.
Valentine Hoile 5Mar.
John Williams 9do.
George Caunter 13Apr
Thos.MoutgomeryYoung 3Aug.
Alexander Clark 16Sept.
David Lee 13do.
Wm. Evans 11Oct.
Ganet Lee 2Oct.
Robert Williamson (1) 2Nov.
Joshua John Wilde 18do.
Thomas Francis 19do.
George Pawsey 20do.
Samuel Swallow 23do.

Digitized by Google

Joseph Calder	28Nov.81	John Walton Bullock	26Mar.07	William Anderson	12July09
John Mackay	2Dec.	James Reece Lane	15Apr.07	Edw. Cooper Pullibl[illegible]	18July09
Dougall Campbell	6do.	Christopher Savage	14Dec.07	George Rich. Child	24July09
Wm. Parker Desterre	8do.	John Ward	14Dec.07	Rob. Williamson (2)	10Aug.09
John Hill	12Jan.82	William Cupples	4Jan.08	Lewis Agassiz	21Aug.09
Geo. Aug. King	18Feb.	James Flexman	27Jan.08	Thos. Radcliffe	1Sept.09
James Beckwith	15Mar.	John Barker	8Mar.08	James M'Farlane	6Sept.09
Charles Martindale	23Mar.	Geo. King	18Mar.08	Geo. Alfred Daveureux	2Oct.09
Robert Bulkeley	9May	Rich. Couche	28Apr.08	John Willcocks	6Oct.09
James Hannay	26Aug.	David John Watts	20May08	Colin Campbell	20Oct.09
Wm. Langley	27do.	John Henry Davis	21May08	Joseph Jameson	15Nov.09
John Thomas	3Sept.	Alfred Thwaites	23May08	John Hackett	12Jan.10
Wm. O'Bierne	4Sept.	James Collier	26July08	Charles Moon	18Jan.10
George Ward	13do.	James Campbell	2Sept.08	John Jenkins	19Jan.10
Benjamin Sayer	14Oct.	Wm. Rich. Clark	3Sept.08	Edward Reeves	25Jan.10
Abel Dagge	4Nov.	Wm. Burrough Cosens	6Sept.08	Wm. Tod	2Feb.10
Edm. Bond Prosser	28Nov.	George Roach	7Sept.08	Pet. Hen. Wilson Locke	10Feb.10
Hector John Weir	10Dec.	Walter Biddulph	7Sept.08	Robert Davies	7Mar.10
Joshua Rowley Gun-thorpe	4June95	Henry Gritton	8Sept.08	Dennis Brown	3May10
Wm. Colley	15Apr.96	Edward Trapel	29Sept.08	Thomas Bond	25May10
Wm. Cecil	12Aug.96	Samuel Prytherch	29Sept.08	Richard Clark	18July10
James Collins	6Mar.97	John Connell	10Oct.08	Melvin West	11Jan.11
James Ensor	9do.	Geo. John Holton	10Oct.08	James Read	21Jan.11
Joseph Haydon	27Mar.97	Fred. Dan. M'Quarrie	11Oct.08	C. Vyvyan Hoare	12March11
John French	4June97	Thomas Walker	2Dec.08	James Henry Meredith	2May11
Chas. Coleman	13Feb.98	Thomas Wade	5Dec.08	John Missing	10May11
Bedingfield Pogson	21Feb.98	John Meadon Croad	8Dec.08	Thomas Cruse	1Sept.14
John Mooney	25Apr.98	John Jackson	22Feb.09	James Walter	12July11
John Johnston	3May99	Samuel Lloyd	24Feb.09	Tho. Dowling Eyre	11Nov.11
Arthur Dewell	13May99	Tho. Marshall	25Feb.09	Charles Atkinson	13Nov.11
John Rose Brooke	17June99	Chas. Williamson	16March09	John Denman	28Dec.11
John O'Neill	5July99	Rawlins Wm. Walter	1Apr.09	John Monk	30May12
Ralph Lomas	8Aug.99	John Stroud Field	4do.	Fred. Woodcock	3Aug.12
Geo. Hen. Legassick Crespin	11Jan.00	John Gunn	7Apr.09	Thomas Bailey	3Aug.12
John Higgins	18June04	Rt. James Mason	19Apr.09	Stephen Ed. Collis	14Dec.12
Thomas Read	1Feb.06	William Ford	26Apr.09	George Home	30July13
Alex. Clements	11Oct.06	Gust. Hancock Temple	15May09	Geo. Wm. Harris	28Dec.13
George Loftin	19Jan.07	Chas. Wm. Moore	31May09	George Dacres Clarke	
		Wm. Hagerty	5June09	*Assistant Surgeon.*	
				John Wilkinson	29Sept.91

LIST OF

MASTERS BELONGING TO THE ROYAL NAVY,

With the Dates of their Seniority.

SUPERANUATED MASTERS.

NAMES	Superan.	NAMES.	Superan.	NAMES.	Superan.	NAMES.	Superan.
Hector M'Leod	5Apr.05	Edw. Loud	18Feb.06	Andrew Tracey		Thomas Fox	5Oct.06
Thos. Hamon	29Oct.01	John Rorie	2Jan.07		21Aug 05	George Hermes	do.
Thos. Bailey	24Aug.05	J. F. Dession	24Aug.05	William Morris	do.	William Banks	do.
Spencer Smyth	25May06	William Smith	1July	Robert Allen	do.	Shaw Jenkin	24Aug.05
Jos. Lancaster	24Aug.05	Meth. Wells	16May08	James Dunbar	do.	William Spowers	do.
Richard Burlace	do.	John Silly	24Aug.05	James Jameson	do.	William Ludlow	
John Russell	do.	David Brown	do.	John Athey	do.	Marshall	do.
Thomas Love	do.	Chas. Thompson	do.	John Wade	do.	Thomas Taylor	do.
George Cranston	do.	Charles Roberts	do.	Robert Lilburn	do.	Thomas Quayle	do.
William Thurman	do.	John Bain	do.	David Smith	do.	John Sayer	do.
William Young	do.	Wm. Scargill	1Jan.06	Mather Tatlock	do.	Dougal M'Gregor	
John Ducker	do.	Thomas Smith	24Aug.05	Sam. Sherwin	5Oct.06		1Jan.06
Daniel Ross	do.	Tylstam Woolam	do.	John Davies	5Oct.06		

MASTERS FOR SERVICE.

NAMES.	Seniority.	NAMES.	Seniority.	NAMES.	Seniority.	NAMES.	Seniority.
1779		Wm. Cowling	20July	Wm. Lloyd	11Nov.	Thomas Watson	4Sept.
James Murray	11June	1780		1781		Andrew Sherman	19do.
		Ninian Jeffreys	29Jan.	Francis Bradshaw	6Jun	James Petre	29Nov.
		P. Schuyler Bruff	8April	David Atchison	30Aug.	1782	
		John Leard	4July			John Cutfield	15Jan.
1		5		8		12	

Digitized by Google

NAMES.	Seniority.
John Kidd	9May
Rich. Nicholson	12Aug.
1787	
James Read	6July
1788	
Daniel M'Coy	21Oct.
1790	
Duncan Weir	15Oct.
Lewis John	20Nov.
Wm. Milne	29do.
1793	
Wm. Pickering	4April
George Andrews	30April
Walter Broad	3May
Thos. Popplewell	13June
Matthew Grave	17July
Ed. Groundwater	31do.
John Coleman	19Oct.
Wm. Hudson	8Nov.
Alex. Black	18do.
James Keith	21do.
1794	
Nathaniel M'Nair	18Jan.
Wm. Randall	3Feb.
Murdk. Robertson	19Feb.
Robt. Tyrrell	7April
Wm. Bruce	17do.
Francis Owens	23do.
Thos. Stapleton	25do.
John Tucker	6June
Peter Burn	9do.
Sam. W. A. Raven	9July
Charles Clayton	18Aug.
Robt. Brooke	do.
Jos. Barnes	do.
Alex. Parker	28do.
David Swan	do.
Thos. Mann	23Oct.
Edw. Fairfax	3Dec.
Stephen Trounce	20do.
Thos. Greensitt	24do.
1795	
John Bourn	22Jan.
John V. Harrowby	9Mar.
Charles Baillie	13do.
Rich. Barrett	19do.
George Prowse	24do.
Joseph Ramsay	28do.
Robt. Duncan	1Apr.
Philip Thomas	2do.
John King	24do.
Rich. Anderson	8May
Geo. Holbrooke	28May
Robert Louthean	28do.
John Osman	5July
Sam. Brokensha	29do.
Robt. Millious	31do.
Alan Lamb	21Aug.
John Mudie	2Sept.
John Bryce	8Oct.
Wm. Wager	10Nov.
Edmund Ives	25do.
Thomas Malcolm Temple	27do.
Michael Spratt	18Dec.
1796	
George Forbes	14Jan.
Robert Weir	5Feb.
John Goodridge	27do.
Josiah Oake	18Mar.
Joseph Carphey	29Mar.

NAMES.	Seniority.
Thomas Hoskins	30do.
Mathias Sisk	1April
Charles White	21do.
James Chandler	2May
Thos. Fothering-ham	30do.
Thomas Hewlet	11June
Thos. Penrose	do.
George Turner	24do.
John Hepburn	25July
William Lowes	2Aug.
Rich. Turner	6do.
Henry Craddock	16do.
Robt. Balfour	21do.
Richard Nixon	24do.
Henry N. Baker	19Sept.
Joseph Seymour	23do.
John Rose	1Nov.
Thomas Cook	16do.
John Huntington	17Nov.
John Park	15Dec.
Wm. M'Kellar	21do.
R. G. Peacock	24do.
1797	
James Russell	14Jan.
Wm. Johnstone	25do.
Henry Lawrence	23Feb.
The above Officers (if qualified for first or second Rates) are on the Half-Pay of 7s. per diem.	
Henry Gooch	24do.
James Reeves	6Mar.
Alex. Lumsdale	18do.
John Wm. Trotter	4April
Duncan M'Donald	24do.
James Downie	22do.
John Gare	16May
Anthony Lockwood	27do.
Richard Burstall	10June
Frederick Ruckert	16do.
Thomas Griffiths	29do.
Thos. Moore	12Aug.
Thos. Edmonds	1Nov.
John Lamb (1)	7Dec.
John Douglas	do.
John Alexander	16do.
James Duncan	28do.
Rob. Boles Garde	30do.
1798	
Francis Minto	19Feb.
John Noble	11Mar.
Alex. Louthean	23Apr.
Francis Whitney	11June
Matt. Coleman	18June
William Gray	21do.
Henry Brown	30do.
Charles Benson	17July
Robert Thomson	18Aug.
John Oliver	do.
George Pearth	18Sept.
John Scollay	8Oct.
Joseph Jelliffe	16Nov.
John Airy	24do.
Alexander Pyper	3Dec.
W. Wain Butcher	31do.
1799	
James Squire	17Jan.
Thomas Stokes	4Feb.
George Ramsden	8do.

NAMES.	Seniority.
John Darg	26Feb.
John Engledue	15Mar.
George Stuart	8Apr.
William Rowes	11do.
Edward Verling	22May
William Hewlett	31do.
Jas. Cunningham	28July
John Bell	3Aug.
Adams Weymouth	13do.
William Balliston	1Oct.
Thomas Webb	11Nov.
William Ross (2)	26do.
Wm. Fothergill	21Dec.
1800	
James Scott	2Jan.
John Spurling	4Jan.
Swan Blyth	31Jan.
John Rodmore	25Apr.
Thos. Hodgson	30May
William Strachan	12July
Thos. Smith	9Sept.
Nath. Harned	do.
William Glen	21do.
William Cason	5Nov.
James Crawford	16do.
John Lamb (2)	30Dec.
1801	
John King	15Feb.
Aug. Dalby	26do.
Nich. Tinmouth	1May
David Robinson	19July
Wm. Wilkinson	21Aug.
Joseph Acott	5Sept.
Stephen Thomas	18do.
1802	
David Kerr	1Jan.
Richard Hildyard	13Feb.
John Brown	14May
James Boyd	24June
Henry Thompson	8Sept.
1803	
Andrew Burns	25Feb.
John Burnett	5July
Thomas Johnson	27Aug.
Luke Brokensha	1Sept.
Thomas Chillingsworth	6do.
James Sturrock	14do.
Wm. Dunbar	23do.
Alex. Cannon	7Oct.
Geo. Louttit	13Dec.
1804	
Richard Oglesby	2Jan.
William Moore	12Jan.
John Lewis	7Feb.
Robert Neilson	30Apr.
George Renner	5May
James Thomson	1July
George Mace	4do.
Benjamin Hazell	26do.
Francis Prior	10Aug.
James Lash	10Aug.
James Norie	17do.
William Amey	22do.
J. Rich. Spencer	29do.
Edward Oliver	18Sept.
Henry Fraser	22do.
Edward Denison	4Oct.
Hen. Geo Stenner	14do.
Charles Maitland	16Oct.
Thomas Marten	24do.
John Whitewood	9Nov.
Richard Worth	17do.

NAMES.	Seniority.
Charles Chown	1Dec.
Arch. Starkey	7do.
Alex. M'Kenzie	8do.
James Noble	13do.
Robert Fletcher	24do.
Thos. R. Sissmore	31do.
1805	
John Kitchener	16Jan.
John Pearn	6Mar.
Henry Andrews	7do.
Christ. Simpson	8Mar.
Jeremiah Russell	10Apr.
Andrew Davidson	16May
Peter George	18do.
Abraham Trahar	28June
Richard Jenn	16July
Robert Pulman	5Aug.
John Robinson	13do.
Stephen Jenkins	22do.
John Tilly	3Sept.
Edward Smith	10do.
John Willis	11do.
John Bayers	4Oct.
Christ. Anderson	18Oct.
Cromwell Carson	29do.
Thos. Henderson	24Dec.
1806	
David Benyon	7Jan.
J. Jarvis White	30do.
Wm. Pitt	22do.
Jas. I. Wilkinson	10Mar.
John Childs	11do.
And. F. Morgan	15do.
Rob. Brown	25do.
Wm. White	2May
Geo. Thoms	9do.
John Selby	14do.
Geo. Wingham	21June
Thos. Jones	4July
Peter M'Lagon	19do.
Jas. Douglas	21do.
Anth. De Mayne	31do.
Stephen Vale	19Aug.
Daniel Lye	20do.
Henry Cock	27do.
John Hutchinson	8Sept.
Wm. Hilliar	17do.
Mich. Kemp	8Sept.
Wm. Bryden	28Sept.
Suth. M'Beth	22Oct.
Thos. Phillips	do.
James Kerr	23do.
John Hasselwood	24do.
John Stanning	1Nov.
Nath. Squires	4do.
John M. Davison	6do.
Rob. Lesby	12Nov.
Thos. Wilkie	20do.
Thos. Curtis	2Dec.
Henry Smartley	13do.
1807	
Henry Powell	17Jan.
John Font	20do.
Henry Thomas	28do.
Wm. Oliver	27Feb.
Hen. Selly	2Mar.
Hen. Doughty	do.

Digitized by Google

NAMES.	Seniority.	NAMES.	Seniority.	NAMES.	Seniority.	NAMES.	Seniority.
Wm. Purdo	20Mar.	Peter Parker	1July	Wm. Thompson	22July	Thos. Gwythers	4Feb.
Wm. Squarey	20do.	Chas. Choake	1July	Rob. Liddle Hicks	8Aug.	James Tomlin	6do.
John Andrews	23do.	Jas. Franklyn	6do.	Wm. Pennington	26Sept.	William Smith (1)	12do.
Edw Spencer	23do.	Thos. Driver	7Sept.	Thos. Wetherell	30do.	Jas B. North	26do.
Wm. Godfrey	10April	Jas. Croker	17Oct.	John Mills	5Oct.	James Allan	9Mar.
Wm. Hingston	20do.	Edw. Tapley	18do.	Wm. Carr	do.	Thomas Wright	do.
Thos. Wolfe	6June	John Briton	26Oct.	Wm. Sidney	8do.	John Davis (2)	11do.
Isaac Simon	22July	Geo. T. Appleton	29do.	Wm. B. Wise	29do.	Chas. Cleveland	15do.
Edw. Mathews	22July	Henry Lanyon	9Nov.	Wm. Rogers	5Nov.	Emanuel Harvey	15Mar.
Jas. Easson	1Aug.	John Sanford	11do.	Jos. E. Harfield	13do.	Timothy Porter	22do.
Rich. Bushell	21do.	Wm. Ellis	14do.	Lewis Fitzmaurice	19do.	Arch. Campbell	25do.
Henry Taylor	28do.	James Grant	16do.	Johanson Clering	25do.	Edw. R. Wilde	14do.
Kennet Banks	29do.	Dan. Donovan	21do.	James M'Queen	27do.	Edward Hankin	21do.
John Jenkins	11Sept.	Thos. Prescio	24do.	John Harris	2Dec.	Rich. B. Gregory	10May
Wm. Reardon	22do.	Thos. Read	29do.	James M'Kenzie	6Dec.	Richard Easto	20May
James Caddy	26Oct.	Jas. Dillon	30do.	Wm. Hayward	31do.	Simon Stonehouse	2June
Thos. Daley	14Nov.	Rich. Collins	do.	1812		Edward Lott	8do.
Jas. Barrow	3Dec.	John Keale	16Dec.	Thos. Harvey	3Jan.	John Patrick	do.
John Bates	10do.	1810		Robt. A. Bryden	29do.	Wm. Smith (2)	9do.
Luke Winter	12do.	Thos. Griffith	13Jan.	Vincent Tregear	14do.	James Wood	26do.
Wm. Patterson	18do.	John Jenkins	29do.	Hugh Young Camp-		Wm. Wilson	3July
Thos. Miller	31do.	T. Rutherford	2Feb.	bell	9 Mar.	John M. Armstrong	3do.
1808		Adam Crawford	21do.	Alex. Lovie	2do.	Wm. Farley	17July
John Watson	1Jan.	Wm. Jackson (1)	do.	James Prescott	1 Mar.	Wm. Reed	14Sept.
John Pedlar	15Feb.	Rob. Beadnell	22do.	John Thacker	16do.	John Jordan	22do.
Thos. Clifton	4Mar.	Arthur Richards	1Mar.	Jos. Higgs	22do.	Wm. Beach	4Oct.
Batty Robinson	9do.	John Miller	do.	Chas. Lupton	24do.	John Roberts	11do.
John Thos. Crput	22do.	Jos. Hoke Sparke	15do.	Neil Morrison	24do.	James Geary	8No .
John Hamilton	2April	John Livingstone	27do.	Geo. Lockyer Par-		Wm. Read	6do.
Thos. Watkins	do.	Jas. Thos. Taylor	30do.	ment	25do.	James Hardie	12do.
John Graut	14do.	John Downing	3April	John Nicholson	17April	Michael Brown	17do.
John Hales	21do.	Griffith Griffiths	24do.	Rich. Hodges	do.	Thos. Gibbs	25do.
The above Officers (if qualified for 3d or 4th Rates) are on the Half Pay of 6s. per diem.		John Mitchell	16do.	Lewellyn Howell	18do.	Rich. Lynch	27do.
		Wm. Dow	24do.	Godfrey Saunders	6May	Edward Gilling	30Nov.
Patrick Dall	30do.	Wm. Porter	30June	Thos. Raymond	11do.	Gowdy Wm.	1Dec.
John M'Gowan	1May	Chas. W. Taylor	9June	James Burness	13do.	Robt. Thompson (2)	16do.
Wm. M'Cullock	4do.	Wm. Yeames	15do.	John Warner	21do.	1814	
John Tyach	12do.	W. Marshall Cobb	28do.	Kenneth M'Kenzie	26May	Thomas Pierce	
Wm. Adeane	21do.	T. Thompson	3July	Thos. Wiley	8June	Thomas	3Jan.
Thos. Toddridge	27do.	Chas. Warren	25July	John Jones	12do.	Lewis John (2)	8do.
John Letheney	28do.	Dav. Ballierney	26do.	Geo. Tilfourd	18do.	John Bruce	13do.
Wm. Priest	12June	John Stedeford	13Aug.	James Wishin	29do.	James Crear	15do.
Dan. M'Lean	27do.	George Dunn	14Aug.	Thos. Spence	17July	Geo. Dufardin	26do.
Edw. R. Pascoe	22July	Wm. Owston	15Aug.	Jas. M. Coppel-		Jas. Finlaison	27do.
John Martyn	12Aug.	John Emerson	8Sept.	stone	22do.	Jas. C. Atkinson	29do.
Wm. Main	13do.	Edw. Sabben	14do.	Richard Hains	22do.	And. Chalmers (2)	10Feb.
James Long	9Sept.	Robt. Scott	15Oct.	Roger Dobson	18do.	Alex. Lyal	11do.
Thos. Hedgcock	27Sept.	Wm. Rickman	18do.	Alex. Lewis	19July	Thos. Miller (2)	11Feb.
Daniel Munn	1Oct.	F. W. R. Sadler	4Nov.	Thos. Laen	28do.	Sampson Giles	22do.
Peter Inskip	do.	Edw. Potter	9do.	Ben. Hunter	do.	John Cragg	25do.
Wm. F. Baker	19do.	Rob. Hawkey	4Dec.	Hugh Garratt	16Sept.	Jas. Paddon	26do.
Alex. Meldrum	12do.	Jas. Macallum	5do.	Geo. W. Carpenter	19do.	Alex. Thompson	3Mar.
James Brett	13do.	C. A. Harris	11do.	Lewellyn Nicholas	26do.	John Jas. M'Coy	8do.
Richard Skinner	21do.	Robert Yule	18Dec.	Wm. White (2)	16Oct.	Bateman Ainsworth	6do.
Thos. Weatherall	30do.	1811		Thomas Pasley		Jos. T. Watson	11do.
Geo. Thomas	12Nov.	Thos. Greensides	18Feb.	Lurchin	19do.	Wm. Smailes	1April
John White	21do.	John Woolcock	21Feb.	James Weddle	21do.	John Botham	1Apr
John Davis (1)	22do.	William Johns	7Mar.	Wm. Sheehan	13Nov.	Alex. Harley	7do.
Gilbert Burn	26Nov.	Wm. Craig	12Mar.	Mentor Wilkinson	20do.	John Jas. Lingard	7do.
Thos. Kirby	29do.	Peter Martin	19do.	Thos. Freeliving	25do.	Edw. Bransfield	29do.
Wm. Williams	8Dec.	Chas. Neil	22do.	Wm. Steed	do.	Alex. Horn	14May
Fred. Lappenberg	13do.	Rob. Medland	26do.	Robt. Dodd	2Dec.	Richmond Easte	20do.
Wm. Hounor	24do.	Geo. Millard	2April	Gilbert H. Cole	3Dec.	Wm. Brodie	21May
1809		John James	4do.	Joseph Perriam	3Dec.	Jos. Giles	1June
Geo. Scott	12Jan.	Thos. Weatherill	6do.	John Town	5do.	Sam. Tuck	11do.
John Craig	14do.	Wm. Bain	11do.	Wm. Kay	13do.	J. Long	26do.
Thomas Jay	12Feb.	F. E. Pearse	1May	Peter Black	22Dec.	Geo. T. Jupp	30do.
Geo. Cayme	21 do.	Jas. Kegie	7May	1813		Parson Custance	5July
Peter Roberts	7Mar.	Robert Austin	23do.	John Franklyn	6Jan.	Wm. Walker	12do.
Rob. Clennas	15dMar.	Chas. Worth	25May	Charles Waldron	12do.	Robt. Power	25do.
And. Chalmers	18May	John Gransden	28do.	David Goalen	22do.	Jas. Holyoak	4Aug.
John Panchen	23do.	David Glegg	13June	William B. Curtis	30Jan.	John Griffiths	do.
Wm. Tanner	27do.	Philip Miller (1)	18do.	John M'Fee	3Feb.	Jas. Wilson	18do.
Wm. Stannard	12June	Geo. Tilly	11July	William Miller (1)	do.	James Turton	31do.
Rich. Cubison	28do.					Thos. Hales	18Sept.

340 432 482 555

Digitized by Google

NAMES.	Seniority.
Geo. P. Morice	6Sept.
J. W. P. Pill	9do.
Sam. Sheppard	24do.
Samuel Douglas	8Oct.
Thos. Mantor	4Nov.
Charles Burney	5do.
J. B. Stent	9do.
Thomas Bolton	2Dec.
M. Carmichael	14do.
K. Knapp	15do.
Wm. Aykbone	15do.
Edw. Tobin	24do.
Thos. Atwell	30do.
1815	
William Cant	21Jan.
John Allen	24do.
James Langley	3Mar.
575	

NAMES.	Seniority.
H. W. Kent	15Mar.
JohnRaynerMayne	22do.
William Cole	31do.
Henry Brooker	1Apr.
A. Russell	26Apr.
Geo. Patterson	8May
Thos. Biddie	12do.
J. Browning	22do.
Thomas Tilly	10June
William White (3)	17do.
F. P. Bentley	11July
W. H. Newnham	18July
Robert Holmes	21do.
Frederick Auley	do.
Nicholas Johnson	22do.
Jas. Pearce	24do.
David Gossman	28July
588	

NAMES.	Seniority.
Thos. Peyton	26Aug.
Henry Hall	30do.
Benjn. Hazell (2)	1Sept.
Chas. Brown	6do.
JohnWoodthorpe	8Sept.
Richd. Johns	8do.
Lloyd Edwards	22do.
John Trivick	29do.
Alex. Watson	30Sept.
Samuel Birt	4Oct.
Robert Anderson	14do.
George Paynter	1do.
Robert Tilmouth	9Nov.
Charles M'Lean	15Nov.
James Raitt	8Dec.
Thomas Collins	15do.
JamesJohnstone	18Dec.
605	

NAMES.	Seniority.
George Smith	12Dec.
1816	
William Miller(2)	6Jan.
Walter Ramsay	9do.
Thos. Marsh	31do.
David Davies	2Feb.
Mic. Holbrook	16do.
Frs. Gordon	20Feb.
James Napier	8Mar.
John Reynolds	23May
R. Christian	19July
1817	
Joseph Oakey	11Mar.
1818	
Matthew Curran	27Apr.
James Martin	4May
J. M'Dougal	18Dec.
619	

A LIST OF THE
MEDICAL OFFICERS OF THE ROYAL NAVY,

With the Dates of their First Appointments.

PHYSICIANS.

NAMES.	Seniority.
1793	
Robt. Hope	23Dec
1796	
Archibald Thomp-	
son	25Nov.

NAMES.	Seniority.
1800	
James Magennis	28Mar.
1803	
Robert Wright	19Dec.
1804	
Leo. Gillespie	18Aug.
1805	
Isaac Wilson	17Aug.

NAMES.	Seniority.
John Gray	9Sept.
1806	
William Beatty	25Sept.
1807	
Sir John Jamison	3Sept.
1808	
William Tait	16July
D. J. H. Dickson	3Dec.

NAMES.	Seniority.
1810	
William Burnett	26May
1812	
DuncanM'Arthur	27Apr.
1814	
Alex. Denmark	22Jan.
1816	
Alex. Dewar	16Sept.

SURGEONS RETIRED.

Thos. Jones (1)	13July58
Robert Tindall	8April60
Alex. Young	6April62
J. L. M'Clellan	26May70
J. Anderson	29Aug.74
JamesMalcolm	22Dec.75
James Rymer	8Jan.76
James Rose	9April76
A. Johnson (1)	27Jan.77
Wm. Stuart	20Mar.77
Edw. Drury	28April77
James M'Nair	31May77
John Burt	29July77
P. Sandilands	20Nov.77
Jos. Anderson	10Dec.77
Joseph Skinner	1Oct.78
T. Cunningham	22Oct.78

Jer. Smithers	18Nov.78
John Heath	12Dec.78
Thos. Caird	4Mar.79
R. C. Connell	14Mar.79
Jos. Fleming	17Mar.79
Alex. Stewart	28April79
Mathias Felix	29April79
John Wardrop	20Aug.79
Wm. Kennedy	27Oct.79
Wm. Turnbull	27Oct.79
G. B. Worgan	18Mar.80
David WakeBell	6July80
Richd. Kent (1)	9July80
John Barker	18Nov.80
Wm. Dykar	2Dec.80
James Coull	1Jan.81
J. C. Mules	8April81
Sawers James	do.

James Nutt	4June81
Edw. Lloyd	18July81
Steph. Jones (1)	8Sept.81
Wm. Nesbitt	24Dec.81
James Scott (1)	21Jan.82
James Wilkes	19Mar.82
James Farquhar	4June82
Jonath. Young	6Dec.82
W. Hartshorne	20Dec.82
Alex. Whitson	31Jan.83
Henry Semple	20Feb.84
Wm. Pattison	15Oct.90
John Gardiner	15Oct.90
Alex. Bennett	15Oct.90
Alex. Proctor	11Nov.90
David Aiken	24Nov.90
C. Reynolds	24Nov.90
Arch. Menzies	13Dec.90

James Moffatt	30May93
John Nicol	5June93
Thos. Johnston	21Aug.93
Wm. Cather	9Sept.93
Peter Blair	3Oct.93
John Cole	11Oct.93
James Dalziel	19Oct.93
R. H. Beaumont	15Jan.95
James Gregory	30Jan.95
Geo. Bellamy	19May95
Wade Shields	12Sept.95
Rich. Daly	2Nov.95
John O'Ryan	20Jan.96
J. Hann Gaunt	10June96
John Macansh	21Aug.96
Berud. Houseal	8May99
Steph. Jones (2)	20May08

SURGEONS FOR SERVICE.

1771	
William Wallis	5Feb.
1774	
Matthew Ball	23Aug.
1776	
Robt. Melvi te	26Mar.
Robt. Forrest	11April
1777	
Thomas Seeds	11Oct.
1778	
Stebbing Revans	9Mar.
Thos. Thyune Folds	28do.
George Smyth	24Apr.
Mark Eedy	8Aug.
9	

Alex. Johnston	16Oct.
J. Capon Weekes	8Nov.
William Long	11Dec.
John Jeffcot	19Dec.
1779	
JohnThomson(1)	23Mar.
John Curry	24April
Alex. LoveGordon	8May
Peter Smith	5Oct.
Robt. Newberry	24Nov.
1780	
Cuthbert Eden	18Mar.
John White	1April
Robert Wesley	13Dec.
21	

1781	
James Thomson	18Sept.
William Piercy	6Oct.
1782	
David Patterson	23Feb.
John Agnew	2Aug.
William Jardine	9Oct.
Ebenezer Nicol	son7Nov.
George M'Callum	18Nov.
George Sibbald	10Dec.
1783	
Alex. Duncan	9Jan.
James Long	7April
31	

Thomas Kein	24July
1784	
John Allen	12June
1789.	
Wm. Walker	26Aug.
1790	
Robert Dunn (1)	15Oct.
Alex. Anderson	do.
Alex. Hamilton	do.
George Kellie	do.
Robt. Kirkwood	24Nov.
Joseph Parker	do.
Thos. Stewart	23Dec.
41	

Digitized by Google

NAMES.	Seniority.
1791	
John Buchan	5Feb.
John Bayne	9July
1792	
James Little	28Dec.
1793	
William Fuller	30May
Robert Greer	do.
John Spence	do.
Robert Tainsh	do.
George Turnbull	do.
Stevenson Eden	30May
James Godfrey	30May
William Fleming	do.
Wm. M'Donald	21June
Luke Nagle	2July
John Dulhunty	8July
James Bell (1)	do.
Thomas Smith	21Aug.
John Drew (1)	do.
Rose Herring	5Sept.
Robert Carruthers	14do.
Peter Cullen	17Oct.
J.Septimus Hasted	30do.
Andrew Douglas	do.
William Hill	4Nov.
Thomas Bowen	14Dec.
1794	
Wm. Porter	2Jan.
James Hogg	29do.
Thomas Heron	30Jan.
Thomas Grey	4Mar.
Matthew Kent	28April
George Vance	24May
Thos. Robertson	20June
Hugh Hughes	26do.
Thos. Hooper	8Aug.
Robt. Allen	8Aug.
Francis Connin	do.
John Grant	do.
James Veitch	15do.
James Corbett	20Sept.
Wm. Shoveller	26do.
Robert Anderson	21Oct.
William Goudon	16Dec.
Evan Edwards	20Dec.
1795	
Wm. Mustard	15Jan.
Henry Osborne	30do.
Rich. Hardwicke	9Feb.
T. Galloway (1)	13do.
Robert Innes	3Mar.
Robert Cinnamond	do.
George Brown (1)	17do.
Allan Cornfoot	6May
F. M'BeanChevers	10do.
Nathaniel Poulden	14do.
Humphry Mills	3July
William Jameison	do.
John Briggos	23July
Joseph Kennedy	10Aug.
Edw. F. Bromley	11do.
Brian M'Laughlin	28do.
John Adamson	8Sept.
William Gregory	17do.
Bernard Kiernan	23do.
Richard Harris	28do.
J.Reavely Pringle	2Oct.
James Fletcher	4do.
John Morgan	7do.
Richard Murray	19do.

NAMES.	Seniority.
Charles Thomas	10Nov.
George Rowe	27do.
D. Thadews M'Carthy	31Dec.
1796	
Geo. Campbell	26Feb.
Wm. Llewellyn	12Mar.
John Richardson	1April
B. F. Outram	7do.
J.Andrew Madden	11do.
William Carey	do.
Alexander Whyte	21do.
Thomas Hurst	15May
David Rowlands	11June
John Cunningham	23do.
Peter Goldsmith	25do.
Scott Brown	11July
Wm. M'Laughlin	26do.
John Smith	14Aug.
Robt. Williams (1)	2do.
James Cairns	6Sept.
Henry Parkin	23do.
Wm. Thompson	8Oct.
James Billing	2Nov.
Morgan Finucane	4Nov.
Henry Ewing	2Dec.
Wm. Gladstone	5do.
Robert Crichton	26do.
1797	
Matt. Johnstone	6Jan.
George Magrath	do.
John Hallet	20Jan.
George Reddam	do.
Richard Cray	20do.
Wm. Hamilton	10Feb.
Rich. P. Williams	do.
Richard Dobson	17Feb.
William Purdie	22do.
W.Henderson (1)	22Mar.
Joseph Cullurne	27do.
John Pegus	31do.
James M'Intosh	7June
Charles Carr	14do.
Thomas Clause	17do.
Thomas Simpson	7Aug.
Jas. Campbell	13Aug.
Edw. Hen. Brien	15Sept.
William Elyard	5Dec.
W. H. Hooper	24do.
1798	
Samuel Pitt	14Feb.
Edward Tudor	21do.
Benjamin Lara	26Mar.
George Butt	11May
Jenkin Jones	4June
James Gillies	do.
John Graham	2July
John Knox	16do.
Reginald Williams	14Aug.
John Neill	28Sept.
Francis Beal	28do.
John Wilson	22Oct.
Andrew Leslie	26Nov.
William Warden	12Dec.
J.Pritchet O'Berne	24do.
1799	
Hugh Walker	28Jan.
Wm. Edmunds	15Feb.
Wm. Stanbridge	20Mar.
David Reid	9April
J. Shewring Swift	26do.
Wm. Stenhouse	8May
John Irvine (1)	30May

NAMES.	Seniority.
Geo. Henderson	6June
William Cupples	7do.
John Rose	15do.
Robt. Stewart	27do.
James Schaw	12July
Andrew Hay	19do.
George Towns	22July
John Strang	5Aug.
And. Lenox Jack	23Dec.
1800	
Pearce T. Creagh	25Jan.
William Warner	14Feb.
John Rodnell	24do.
James Johnson	27Feb.
Edwin God.Jones	1Mar.
Charles Telfair	3Mar.
Wm. Williamson	do.
William Holden	29do.
John Bell	1May
John Sokoe	2May
Rowland Griffiths	3do.
Peter Kelly	1July
Valentine Duke	11do.
R. P. Hillyar	15Aug.
Luke Finn	18do.
Rich. Hinds	26do.
John Gibbs	20Oct.
David Cowan	14do.
Justin M'Carthy	20do.
Samuel Bromley	27do.
J. S. Ramsay	1Nov.
Hamilton Baillie	3do.
William Gastier	6do.
Hugh Monk	27do.
James Guthrie	30do.
Duncan M'Coll	8Dec.
Robert Riddell	do.
James Wilson	do.
Samuel Allen	22do.
1801	
Peter Henry	1Jan.
Abraham Martin	31do.
John M'Leod	6Feb.
Ralph Palin	9do.
James D. Burke	23do.
William Gough	27do.
Robert Nairn	do.
Thomas Steel	do.
Isaac Ryall	13Mar.
David James	23April
R. W. Bampfield	20May
James Nimmo	1June
John Finucane	9do.
Patrick Clarke	27do.
Robert Crowe	do.
James White	29do.
William Boyd (1)	8July
James Brennan	25do.
Wm. Trail	29do.
John Erskine Risk	3Aug.
Jeremiah Jenkins	10Aug.
John Gray (1)	25do.
T. Galloway (2)	4Sept.
Richard Jones	12Sept.
F. B. Spilsbury	25Nov.
1802	
John Morris	15Mar.
John Mackay	18June
Rich. Goodwin	3July
A. C. Hutchison	6Sept.
William Wilson	11Sept.
James Domville	24Dec.

NAMES.	Seniority.
1803	
Richard Tobin	1Mar.
Wm. Macfarlane	28Mar
William Mackay	do.
James Rutherford	2Apr.
David Henderson	21July
John Kennedy	2Aug.
James Smith	15Sept.
Wm. Burnett	12Dec.
Hugh Hutchinson	do.
John Benell	18do.
Morgan Williams	21do.
1804	
Henry Plowman	20Jan.
Edw. Grimstone	21do.
John Lawmont	do.
Wm. Martin	12Feb.
John Miller	12Mar.
Rich. Gibbs	15Mar.
George Walker	19do.
Joseph Dalloway	21do.
John Bowen	29do.
Mark Cockburn	23May
Alexander Jack	26do.
John Young	4June
Matthew Martin	18do.
Alex. Tayler	23July
Edw. Hopley	26do.
Steph. Williamson	30do.
James Keith	do.
G. A. Acheson	2Aug.
Rich. Carter	10do.
Sam. Sinclair	11do.
G. M. Caldwell	27do.
Thomas Dickson	30do.
William Ure	20Sept.
Daniel Quarrier	do.
Edw. Williams	26do.
John Dickson (1)	22Oct.
Arch. Lang	do.
Wm. Claperton	6Nov.
Wm. Colvin	17Nov.
James Lowry	26do.
Samuel Bailey	10Dec.
Caryer Vickery	11do.
John Edwards Prothero	24do.
1805	
Rich. Webster	1Jan.
John Adie	7do.
Alex. Dewar	14do.
John Irvine (2)	29do.
George Lillies	4Feb.
Silas Blandford	14Mar.
Alex. Gillespie	28do.
R. W. Coley	12April
H. N. Parsons	22do.
Wm. Cumming	30do.
Thomas Usher	do.
John Macnamara	8May
William Cree	22do.
George Fanshowe	2June
Obadiah Pineo	13do.
James Scott (3)	20June
Robt. Brown	7Aug.
Edward Coates	9do.
Joseph H. Hughes	12do.
John Inches	30do.
Peter Suther	2Sept.
W. Augustus Bates	29do.
J. G. Williams	30do.
James Henderson	14Oct.
Hugh Stewart	4Nov.
Isaac Gorrell	8do.
Charles Leslie	27Dec.
Philip C. Parlebien	30do.

Google

NAMES.	Seniority.
1806	
Neil Smith	1Jan.
William Ross	do.
Robert Robertson	17do.
Robert Cuppies	20do.
Anthony P. Lake	29do.
Hector Mithoff	14Feb.
John Mortimer	17do.
Simon G. Britton	7Mar.
Wm. Hindman	26do.
John May	7April
Fras. W. Pridham	9May
I. B. Sheppard	17do.
William Price (1)	21do.
Andrew Darling	12June
Andrew Carrick	19do.
Charles Mitchell	26June
Robt. Blake	9July
JasMarrDrydone	26Aug.
Edward Evans	27Sept.
Evan Evans	1Oct.
John Harshawe	17do.
John Sterling	27do.
John Scott	18Nov.
John M'Neece	9Dec.
Charles Stormonth	do.
Joseph Gasquet	do.
Lindsey Sims	do.
1807	
William Aitken	13Jan.
W. H. Banks	14do.
John Dickson (2)	21do.
Wm. Turner (1)	do.
James Sim	31do.
Robt. Riceaiton	3Feb.
Wm. Smyttan	5do.
John Tweedale	24do.
Andrew Lithgow	4Mar.
James Crockatt	26do.
Thomas Wilson	3Apr.
Charles Queade	15do.
Jno. Somers Down	27do.
Alex. Telfer	28do.
Daniel Davies	29do.
H. J. Williams	4May
Ralph Harrison	do.
James W. Hyde	14do.
Thomas Rogers	21do.
S.JenningsSwayne	22do.
David Moore	8June
Lan. Armstrong	10June
Robert Scott	12do.
Walter Dickson	15do.
Joshua Horwood	2July
George Mitchell	do.
Robert Evans	7do.
Charles Chambers	9do.
John Owen Martin	15do.
John Jones	30July
John Williams	11Aug.
John M'Kae	26do.
Wm. Bell Carlyle	28Sept.
T. Christie-Roylance	13Oct.
John Thomson(2)	17do.
John Evans	do.
John Gray (2)	do.
Wm. Lodge Kidd	20do.
James Tunstall	21do.
Thomas Lewis	23do.
James Bowman	29do.
William Dryden	do.

NAMES.	Seniority.
PhilipWaldron	3Nov.
Patrick Donelly	9do.
Alexander Morton	do.
John Acton	17do.
John Anderson	22do.
James Coulthred	26do.
James Prior	29do.
Henry Donnet	1Dec.
Thomas Jones (2)	3do.
John M'Millan	8do.
Thomas Evans	9do.
John Forbes (1)	14do.
Robert Shand	21do.
Charles Linton	25do.
AmbroseBlacklock	26do.
Richard Lewis	29Dec.
1808	
David Lewis (1)	7Jan.
William Hannay	13do.
Thomas Martill	25do.
Thomas M'Neece	26do.
David Jones	9Feb.
James Leitch	1Mar.
Nich. Churchill	7do.
William Dickson	12do.
William Rae	29do.
John Clark	12Apr.
Thomas Marchant	16do.
James Heron	do.
William Donaldson	do.
George Galbraith	do.
William Ratty	do.
Douglas Kirk	do.
William Greene	19do.
William Stewart	20do.
John Gough	23do.
Wm. Turner (2)	2May
John Saunders	4do.
William Davis	13do.
C. F. Vanderburg	25do.
John Bunting	do.
C. Kerr Crawford	3June
Edmund James	13do.
Robert Brien	25do.
George Moon	28do.
Isaac Noot	do.
Henry Lewin	1July
John M'Hugh	4do.
Thomas Keys	8do.
John Waller	13do.
William Evans	24do.
Henry Day	27July
Robert Allan	1Aug.
Alex. B. Greig	do.
James Hall (1)	2do.
Thomas Williams	8do.
G. P. M. Young	15do.
Michael Stewart	28do.
George Cooper	do.
Andrew Dods	29do.
Richard Jenkins	28Sept.
Robert C. Swan	19do.
Peter Barland	22do.
Eman. Lazzaretto	26do.
John Ingledew	1Oct.
Charles Maybery	3do.
Richard Hallahan	10do.
Thomas Bishop	15do.

NAMES.	Seniority.
Patrick Walsh	15Oct.
Jno.Richardson(3)	20do.
Patrick Johnson	24do.
John Fisher	25do.
A. B. Granville	27do.
Wm.Henderson(2)	29do.
Ralph Eden	30do.
James Reid	12Nov.
Abra. Illingworth	16do.
William St. George Davies	do.
Gabriel Bielli	17do.
Pearce Power	18do.
Alex. Cockburn	19do.
Jno. Francis Legge	do.
John Ogilvie	21Nov.
John Cuth. Clarke	25do.
James Wade	1Dec.
Michael O'Brien	4do.
Joseph Alexander	14do.
Thomas Fisher	21do.
Robert Johnston(1)	do.
William Hillman	26do.
1809	
John Wm.Latham	12Jan.
John Marpole	do.
Thomas P. Davis	do.
James Dobie (2)	13do.
William Vellacott	do.
George Proctor	14do.
John Henry Swann	26do.
Jos. M'Carogher	27do.
Wm.Francis Carter	do.
John Forbes (2)	do.
Henry Wm. Bull	15Feb.
Andrew Gemmell	17do.
John Walter Steel	20do.
John Edwards	22do.
Joseph Ollier	9Mar.
Rich. Woodthorpe	18do.
James Craigie	22do.
James Dickson (1)	23do.
Powell C. Blackett	24do.
Bob Blake	1April
David Lewis (2)	2do.
George Gilbert	7do.
David Steel	17do.
Andrew AHen	20do.
Nath. Bordman	25do.
John Reynolds	27do.
Erasmus L. Duke	4do.
William Watson	13May
H. Dun. Morrison	5June
James Anderson	6July
James Thynne	10do.
Ebenezer Walker	7Aug.
Thomas Davies	7Aug.
James Hall (2)	28do.
Thomas Miller	do.
James Osmond	30do.
John T. Jones	4Sept.
Hugh Charles	5do.
Jas. Lepper	14Sept.
Jas. Grant (1)	17do.
Jas. Ayres	18do.
RogerM.Cockerill	21do.
Fran. R. Jago	27do.
John Mosgrove	30do.
Jas. Holbrook	2Oct.
Edw. Seaton	10do.
Step. Lanigan	1Nov.
Jas. M'Donnell	15do.

NAMES.	Seniority.
Arch. Robertson	21 Nov.
James Foy	22do.
John M'Crystal	23do.
Dav. Mitchell	28do.
Wm. Porteous	11Dec.
Thos. C. Jones	18do.
Donald Cameron	23do.
Rich. Kent (2)	25do.
George Birch	25do.
Harpur Gamble	26do.
Roger M'Manus	30do.
Alex. Ross	30do.
David Watson	31do.
1810	
James Brown (1)	3Jan.
Edward Henry St. Quintin	do.
MorganPrice	9Jan.
John Duke	11do.
Thos. Stewart	22Jan.
E. H. Seymour	24do.
Geo. Smith	9Feb.
Geo. Parsons	14do.
Dav. Thomson	19do.
Thos. Logan	27do.
Wm. Clayton	1Mar.
John Warkman	9do.
Simon Davidson	do.
I. R. Roberts	15do.
Geo. Roe	29do.
John Duncan	9May
David Ross	24do.
Garden Milne	31do.
Wm. Petrie	5June
Christ. O'Brien	9do.
David Boyter	13do.
John Urquhart	19do.
Wm. Carroll	23do.
John Osborne	2July
John Callan	10do.
Arch.Robertson(2)	do.
Geo. M'Clure	24do.
Wm. Craig	28do.
Wm. Clifford	4Aug.
W. H. Trotman	21do.
Thos. Soden	28do.
Jas. Black	10Sept.
Jas. H. Hamilton	12do.
J. W. Hallion	1Nov.
Pat. M. Buchan	5do.
John Bernard	8do.
Rob. Gillespie	12do.
John Allan	19do.
T. P. Duins	24Nov.
John Hately	do.
Geo. Drysdale	6Dec.
Robert Bower	7do.
Rich. Morgan	10do.
Hen. Towsey	12Dec.
1811	
Edw. Caldwell	4Jan.
Jas. Hamilton	29do.
John Laughna	29do.
C. M. Snooke	2Feb.
R. M. Ford	8do.
John Stewart	9do.
David Baird	12do.
Thos. Roberts	do.
Wm. Gregor	2*do.
Thos. Cock	1Mar.
Alex. Barr	9do.
Rob. Cooper	15April
Jos. Hen. Kent	26do.
Wm. Graham	20May
Geo. Bernard	20do.

Digitized by Google

NAMES.	Seniority.
G. C. Tegetmoir	27May
Fran. Logan	31do.
Thos. Gray	12June
Geo. Clayton	1July
Peter Cosgreave	4do.
John Howe	16do.
John Lawson	17do.
Jas. Browne	17Aug.
Jas. Twaddell	19do.
Jas. E. Anderson	do.
Jas. E. Gray	7Sept.
Chas. Miller	14do.
Hen. Ryan	20do.
Chas. Kent	26do.
Arch. Skirving	do.
Corn. Woolley	2do.
Rob. Rainey	12Oct.
John T. Todd	do.
Alex. M'Naughton	14do.
Jas. Dickson (2)	21do.
John Cochrane	23do.
Terence Clarke	28do.
Thos. Prower	1Nov.
Rob. Bateman	9do.
T. B. Feely	14do.
I. L. Doolan	do.
And. Mannin	do.
Wm. Farr	22do.
Thos. King	13Dec.
Jas. Stuart	19do.
1812	
Thos. Clarke	9Jan.
Jas. R. Scott	16do.
Thos. Dunlop	23do.
Geo. H. Jones	do.
John Smith	31do.
John M'Ghie	do.
Jos. M'Leod	7Feb.
Dan. M'Namara	11do.
Auth. Adams	18do.
Geo. Brander	25do.
Geo. Michell	3Mar.
Geo. Swann	27do.
Wm. S. Thomas	do.
G. S. Rutherford	29Mar.
H. W. Keele	3April
Jona. Angas	do.
John Tuttiett	11do.
Ralph Elliot	13do.
Mark Pill	25April
Alex. Montgomery	5May
Jas. Stevenson	23do.
H. G. Rogan	30do.
John Speer	6June
Jas. Clarke	10do.
John Cooke	21June
Wm. Aiton	30June
Patrick Blaikie	3July
G. H. Weatherhead	4do.
Mauritius Power	11do.
W. H. Rudland	13do.
Thos. Wallington	16do.
Primrose Lyon	18do.
Gilford Cuming	20do.
David Thompson	22do.
John Gooch	5Aug.
Wm. Boyd (2)	27do.
Jas. M'Connell	9Sept.
Wm. Law	do.
W. M. Kennedy	11do.

NAMES.	Seniority.
David Williams	18Sept.
Patrick Reilly	19do.
Peter Ramsay	19do.
Alex. Rae	13Oct.
Jas. Simpson	20Oct.
James Cochrane	23do.
Jas. Grant(2)	12Nov.
John Johnston	18do.
Thos. Jackson	25do.
Wm. Bland	1Dec.
Ebenezer Scott	19do.
Joseph Field	31do.
Joseph Parry	do.
1813	
JohnAnderson (2)	22Jan.
Alex. Lawrence	18Feb.
Jas. Napper	27Feb.
Nich. Roche	do.
Jas. Dundas	4Mar.
Geo. Johnston	6do.
David Nichol	24do.
Don. Kennedy	25do.
John W. Corsan	25do.
Andrew Barrie	30do.
Charles Skeoch	1April
Ger. Fitzgerald	17April
Henry Ellis	18do.
Thos. Barnes	22do.
Thos. Hunter	24do.
James Stewart	14May
James Carruthers	do.
W. A. Dalziel	20May
Geo. Glasson	21do.
Fran. Kiernan	9June
Chas. B. Maguire	22do.
Jas. Scott (3)	23do.
Rob. Finlayson	24do.
Fran. Hunt	30do.
Matthew Burnside	1July
James Brown (2)	3July
Chas. Guesnel	17do.
Alex. Smith	13July
Jas. Monteith	do.
Chas. Hovell	21do.
Geo. Hogan	4Aug.
W. Illingworth	10do.
Rob. Williams (2)	12do.
Jas. M'Ternan	18do.
Abraham Warner	24do.
Henry Burrel	28Aug.
F. R. Clause	15Sept.
James Cowan	18Sept.
James Osborne	2Oct.
Gilbert King	do.
James Farrell	9do.
Wm. Huey	21do.
David Wyse	29do.
Henry Hall	3Nov.
And. Macansh	10do.
And. Morrison	12do.
Wm. Dykes	16do.
Chas. Carter	27do.
Geo. Brown (2)	10Dec.
Jas. Kennedy	22do.
John Greig	23do.
Geo. Grant	27Dec.
Mark Thompson	28do.
1814	
Geo. Thomson	1Jan.
Jas. Arnot	5do.
Henry Barnes	9do.
Sam. Morrison	10do.
Thos. Reid	do.
Fran. Sankey	17Jan.

NAMES.	Seniority.
H. Sanderson	27Jan.
Pet.Cunningham	28Feb.
William Enright	6do.
Jas.Stewart (2)	7Feb.
Elias Ryall	10do.
Alick Osborne	12do.
John Morgan	16do.
Wm. Rogers	do.
John Campbell	4Mar.
J. L. Patterson	5do
Wm. Simpson	7Mar
Jas. Kay	do.
Pat. Magovern	16Mar
Jas. M'Beath	17do.
Wm. Falls	30do.
Jos. Cook	30Mar.
Step. Ralph	30Mar.
Mat. Anderson	12April
Jas. Wilson	do.
Thomas Mein	7Jan.
Geo. Colls	14May
William Price(2)	22do.
Walter Oudney	24do.
James Scott (4)	31do.
Thomas Allison	31June
Samuel Niell	2July
Adam Scott	7do.
John Gillies	do.
Wm. Crichton	8do.
John M'Lean	8do.
Alex. Watson	10do.
Arch. Blacklock	13do.
Wm. M'Cord	18do.
John Laird	20Aug.
W. J. Hoggan	22do.
John Rankin	23do.
William Burn	25do.
J. Thomson (3)	28Sept.
John Wallace	do.
John Rainey	do.
James Moir	3Oct.
James Hunter	do.
Robt. Dobie	24Oct.
Wm. Mouat Doak	1Nov.
Wm. Simson	1do.
William West	5Nov.
Wm. M'Intyre	26Nov.
John Drummond	29do.
Arch. Ferguson	6Dec.
E. T. Dickson	7do.
Wm. Dennison	27do.
1815	
Wm. Anderson	4Jan.
John Cameron (2)	1Feb.
Robert Espie	4do.
Jas. A. Mercer	9Feb.
James Allan	15do.
Chas. Buck	14Feb.
Robert Dunn (2)	9Mar.
Alex. Laughlin	10do.
Stephen Bowden	30Mar.
Robert Austin	13Apr.
Wm. Campbell	29Apr.
Alex.Annandale	17Aug.
Matt. Capponi	do.
David Jamieson	do.
Baldassare Sammut	do.
J. H. Acheson	do.
John Reid	do.
Hugh Roddie	do.
Alex. Dunbar	do.
John Taylor	do.
F. A. Donnelly	do.
Francis Marsh	do.
Wm. Whittaker	do.

NAMES.	Seniority.
Thos. Dunn	17Aug.
Joseph Stilon	do.
James Cook	do.
Thomas Prosser	do.
Dav. Macmanus	do.
Sam. Cummings	do.
Ninian M'Morris	do.
John Davis	do
John Bremner	do.
John Stephenson	do.
Joseph Seed	17Aug.
David Wright	do.
George Smyth	do.
John Wylay	do.
John Armstrong	do.
William Armstrong	do.
Robt. M'Kinnail	do.
E. A. Smith	do.
Alex. Heastie	do.
Charles Carpue	do.
Jas. Cruickshank	do.
John Crocket	do.
And. Creighton	do.
John Scatchard	do.
W. B. Webster	do.
Michael Goodsir	do.
Wm. Bell (1)	do.
Samuel Phillips	do.
Richard Smith	do.
John Patchall	do.
Robert Macdowal	do.
Herman Cochrane	do.
E. P. Wilkes	do.
S. H. Woolley	do.
William Bell (2)	do.
John Loudon	do.
Patrick Grant	do.
Robert Wilson	do.
Andrew Dick	do.
Allan Waters	do.
Robert Dickson	do.
James Biggar	do.
John Haslam	do.
John Paul	do.
Alexander Nisbett	do.
Wm. M'Dowell	do.
Cornelius Kelly	do.
Archibald Hume	do.
William Martin(2)	do.
Edward Kielley	do.
William Black	do.
Peter Comrie	do.
James Hill	do.
Wm. Burney	do.
John M'Leay	do.
Wm. Kelly	do.
T. H. Edman	do.
James Morice	do.
James Hanna	do.
Charles Kennedy	do.
Alex. Collie	do.
Wm. Jones	do.
T. B. Wilson	do.
Samuel Irvine	do.
John Drew (2)	16Dec.
1816.	
Wm. Bruce	20Jan.
John Patterson	1April
Sam. Alexander	9Sept.
Griffith Griffiths	do.
And. Henderson	9Sept.
Alex. Stewart (3)	do.
James Lindsay	do.
Robert Whitelaw	do.
James Wills	do.
Peter Fairbairn	do.

Digitized by Google

NAMES.	Seniority.	NAMES.	Seniority.	NAMES.	Seniority.	NAMES.	Seniority.
Chas. Cameron.	9Sept.	1817.		David Patton	2Oct.	John Runciman	9Oct.
Oliver Sprowie	do.	C. A. Browning	8Feb.	1818.		Wm. Anderson(2)	4Nov.
Robt. Johnston(2)	16Sept.	James Mitchell	8Mar.	Thomas Stone	11Feb.	1819.	
Robt. Armstrong	do.	James M'Kerrow	5April	James Gilchrist	2April	Joseph M'Crea	17Feb.
Aud. Montgomery	10Dec.	John Liddell	5July	Ebenezer Johnston	21do.	William Watt	22 do.
	887		891		895		899

ASSISTANT SURGEONS.

1777		Alex. Cleghorn	30May	John Thomas	2July	D. B. Conway	5Oct.
Cecil Wetherelt	27Feb.	Rob. Kirkpatrick	1June	Wm. Watt	21July	John Caithness	7Oct.
1795		Wm. Cowling	6June	Joseph Kerr	23do.	James Patton	8do.
Robt. Wright	1Sept.	George Beauchampdo.		J. R. Rees	4Aug.	William Cannon	do.
John Rolloff	4do.	John Way	do.	William Leyson	do.	Patrick M'Ternan	do.
1798		James Thompson(2)	7do.	Henry Osborne	6do.	John Knox	do.
G. Beaufoy White	7Jan.	Rd. Griffith	22do.	James Burnside	Sept.12	A. I. Hughes	21do.
Michael Brown	2Apr.	Thos. Mitchel	4July	John Riddle	3Nov.	Lawrence Lacy	22do.
James Hunter	21May	Alex. Campbell	do.	James M'Kee	20do.	Wm. Aitchison	23Dec.
1799		John M'Arthur	22Aug.	J. G. Sebire	10Dec.	Robert Marshall	10do.
Charles Newman	10June	Philip O'Reilly	22do.	W. E. Courtis	do.	Joseph Bassan	17do.
1801		Henry Ruxton	23Aug.	James Veitch (2)	11do.		
Rob. Gordon	23Feb.	Giles Ingram	do.	William Wright	24do.		
M. C. Woods	26May	Wm. Alexander	6Sept.	John Watt Reid	do.		
Johnson Lincoln	17Nov.	Thos. Melhuish	13do.				
		Geo. Alex. Waters	8Oct.				
1803		Alex. Chalmers	10do.				
Jas. O'Reilly (1)	9May						
Thos. Woodward	26July			1811		1812	
Robert Gill	3Aug.						
Geo. Petersdorff	30Sept.	1809					
Jas. Scott	4Nov.	John Baiston	17Jan.	John Gannon	7Jan.	John M'Laren	21Jan.
Geo. Moor Jones	1Dec.	Joseph F. Baily	7Mar.	C. J. Beverley	21do.	John M'Farland	do.
1805		Robert Dick	22do.	Charles Roberts	4Feb.	John Campbell	do.
Rich. Hen. Ffeely	3Jan.	James Veitch (1)	do.	Thomas Wilson	do.	Adam Simpson	8Feb.
Chas. Schall	4Mar.	Wm. Cuddie	do.	A. C. Hyndman	13do.	Thos. Thompson	10do.
Daniel Baruh	7May	William Morgan	10April	Robert Lamond	22do.	William Aikin	17Feb.
Paul Lee	5Aug.	Patrick H. Scott	29do.	Robert M'Cay	9April	James Little	24do.
Henry Murray	12Oct.	John Hunter	9May	Alex. Adderley	do.	Neal Robinson	do.
Thos. Bell (1)	4Nov.	James Rae	do.	Timothy Drayton	10do.	Rich. Cammack	5Mar.
1806		Edward Sibbitt	12do.	Fred. Grisdock	11do.	Joseph M'Gowan	9do.
Thos. Foster	10Feb.	And. Hutchison	6June	Daniel Schaw	do.	Charles D. Keane	10do.
Daniel M'Kechnie	24Feb.	John Whitmarsh	24do.	Alex. Buchanan	22do.	Lawrence M'Kay	do.
Rob. Smith	11Mar.	James Low	27do.	Hugh Ferguson	do.	Alex. Bernard	17do.
H. E. Suggrate	22April	Matthew Little	30do.	David Nimmo	24do.	George Robertson	24do.
Jas. O'Reilly (2)	6June	Patrick Kelly	4Sept.	Cloud Brown	6May	William Dickson	do.
Wm. Billings	4July	Robert Scott	do.	William Clarke (1)	do.	John Ferguson	28do.
John Brook	15do.	Charles Reilly	18do.	James M'Conkey	7do.	David Elder	do.
John Malloch	6Aug.	John Lizars	11Oct.	William Dunbar	8do.	William Irwin	31do.
Wm. Griffiths	23do.	Alexander Wood	12do.	John Thomson	do.	John Castles	6April.
John G. Sparke	24Sept.	John Dove	16do.	John Kay	do.	George Black	do.
Thos. Kidd	8Dec.	David Gellatlie	23do.	Joseph Scott	9do.	Abraham Courtney	do.
John Buist	11Dec.	Robt. Wylie	8Nov.	Henry Carter	11do.	John Greenish	11do.
1807				Edward Jeffery	21do.	Evan Davies	do.
Rodolphus Kent	17Mar.	1810		Alex. Paterson	11June	William Begg	22do.
Geo. Webster (1)	18do.	John Pawson	10Jan.	Hugh Moffett	do.	Samuel Steele	do.
Jas. O'Conner	8June	John Buchanan	24do.	Joseph Breadon	do.	Emanuel Tuttiett	do.
Wm. Lutton	31July	Thomas Bolton	31do.	Willam Guland	do.	James Barnhill	27do.
God. Zimmerman	22Aug.	Patrick Coleman	20Feb.	Edward West	do.	Thomas Tarte	28do.
Thos. O'Gara	9Dec.	John Patterson	24do.	Patrick Clarke	do.	William Connon	2May
Wm. Porteous	19Dec.	Wm. Simpkins	6Mar.	Peter de Porre	do.	John Baird	6do.
1808		James' Bellarby	21May	John Hardy	18do.	David Kissock	do.
Chas. Mortimer	18Jan.	George Roberts	24do.	Lech. Hathway	25do.	William M'Gee	do.
Herb. Hen. Baker	21do.	Adam Young	26do.	James Brison	9July	Arthur Kift	do.
Step. Mason	27do.	Ben. Nicholson	6June	Timothy Kelty	do.	George Pearce	8do.
Thos. Shutter	4Mar.	William Barr (2)	do.	James Skedden	11do.	Thomas Davies	9do.
Jos. Isaac Penny	7do.	Patrick Boyle	13do.	Cons. O'Friell	22do.	Caleb Emmerson	do.
Wm. M'Ewen	4April	George Sylvester	9June	William Rowland	1Aug.	P. H. Long	13do.
John Clark	13do.	Robert Anderson	19do.	Hewet Henderson	21do.	John Cocks	14do.
John Praguell	23May	Wm. Davies	27do.	Raymond Gasquett	do.	David Fulton	19do.
				I. M. Madden	do.	J. S. Birse	do.
				Arthur M'Kenna	27do.	Hugh M'Cann	do.
				Hugh O'Neill	12Sept.	Allan M'Laren	do.
				James M'Alaster	23do.	Alexander Fisher	do.

Digitized by Google

NAMES.	Seniority.
William Pringle	20May
James A. Scott	do.
Alex. Gordon	27do.
George Webster	30do.
Alexander Linton	do.
James Campbell	8June
Evan Bowen	do.
Henry Compton	9do.
Daniel Campbell	10do.
R. J. Dallas	do.
James Gorthy	do.
Robert Malcolm	do.
Peter Reid	10June
Charles Stodart	10June
George Wilson	do.
John Beckett	do.
D. P. Williams	14do.
Wm. Black	19do.
John Gilchrist	27do.
Robert Wood	6July
David Findlay	do.
Francis Cole	7do.
Thomas Robertson	9do.
John Henderson	10do.
James Nicol	20do.
G. T. Millett	10Aug.
John Hammett	29do.
Henry Brock	24do.
Thomas Elder	29do.
John Patton	31do.
Patrick Hill	8Sept.
Peter Macdougall	do.
John Riddell	21do.
Joseph Gay	6Oct.
W. F. O'Kane	7do
Chas. Inches	19do.
Geo. Cunningham	9Nov.
Campbell France	do.

A LIST OF THE PURSERS OF HIS MAJESTY'S FLEET,

With the Dates of their First Warrants.

NAMES.	Seniority.
1768	
Thos. Vivion	2Mar.
1773	
Thos. Bass	1Nov.
1777	
John Tackle	18April
Thos. L. Yates	3July
Rich. P. Rothery	15Sept.
1778	
Geo. Cheyne Grout	8Apr.
Nat. Hardy	11do.
Jas. H. Simonds	4Sept.
Edw. Bate	20Oct.
John Smith	30Nov.
1779	
John M'Arthur	22Mar.
Sidney Swiney	7April
Jas. Robinson	7Dec.
Sam. Crowley	9do.
1780	
Gillies Macbean	2Mar.
Chas. Sedgwick	6April
Pat. Conway	23July
Wm. Moore	14Sept.
Wm. Tireman	29do.
Rob. Liddel	11Dec.
1781	
Fran. Francillon	15Jan.
Rob. Farquhar	19do.
Brinley Sylvester Oliver	12Mar.
Fran. Beaty	14June
John Copland	30July
Thos. Manclark	16Aug.
Rich. Nash	23do.
1782	
Rich. Symons	4Mar.
Alex. Hogg	7do.
Peter Welsford	21do.
John Hopper	23May
John Voke	11July
Wm. Tickell	30do.
1783	
Jas. Street	25Jan.
Geo. Grant	28do.
Frederick Knight	31do.
Geo. Harries	13Mar.
Jas. Henderson	25April
1785	
Wm. Ballingall	7Sept.
1788	
John Clyde	21May
Moses Hawker	18Dec.
1790	
Thos. Crispe	18Jan.
Rich. Gilbert	1April
Wm. Goldfinch	27May
Jas. Brown	9June
James Brooking	30do.

NAMES.	Seniority.
John Hodge	18Aug.
Jas. Baikie	13Sept.
Jas. Blennerhasset	14Oct.
Wm. Morgan	15do.
Smithson Waller	18Dec.
1791	
John Hill (1)	26Jan.
Rich. Bromley	do.
Rob. Henning	12Mar.
Tho. R. Spearman	6May
Wm. Bundock	24do.
Thos. Hoseason	do.
1792	
James Grant	28Feb.
Jas. Clyde	29June
1793	
Rob. Cooper	21Jan.
Chas. Matson	29do.
Allen Field	6Feb.
Thos. Goddard	11do.
Edward Lampert	4Mar.
Rice Williams	15April
J. Jenkinson Lanyon	10May
Mich. Flanagan	do.
Wm. Hancock	20July
Rich. Holmes	12Aug.
Geo. Jackson	27do.
Rob. Greive	7Sept.
John Evans	19do.
Wm. Wolfe	6Nov.
Rob. Gamble	30do.
1794	
John Bignell	8Jan.
John M. Marchant	18do.
Arch. Murray	29do.
John Mor. Pitwill	19Feb.
Chas. Norbrun	21do.
Jas. Browell	17Mar.
Penniston Topper	21do.
George Redman Hulbert	29do.
Thos. Cole (1)	19April
John S. Richards	27May
Samp. Coysgarne	10June
Thos. Aldridge	do.
Peter Davies	13do.
Thos. Titterton	15do.
Henry Jones	18do.
Lewis Gordon	do.
Thos. White	19do.
John Vallack	do.
John Waldron	15Sept.
Jas. West	27do.
John Barnett	22Oct.
Thomas Fitzgerald	25do.
1795	
Sam. Curtis	2d Mar.
Dan. Smith	18April
W. Price Davis	1May
W. Bately Page	18do

NAMES.	Seniority.
The above Officers are on the Half-Pay of 5s. per diem.	
Sir Digory Forest *Knt.*	12June
Sam. Rickards	4July
W. Read Shugar	30Sept.
Wm. Holman	17Oct.
Geo. Thos. Tracey	26do.
John Goldsmith	3Nov.
William Henry Whitehurst	6do.
Edw. Hatfull	17do.
Simon Little	24do.
Henry Masterman Orchard	30do.
1796	
William Bowman Murray	20Jan.
Wm. Sison	28do.
Edw. Bell (1)	1Feb.
Henry Dove	27April
John Cock	24June
Jas. Wm. Nebbs	28July
Jas Baker	29do.
Thos. Taylor	do.
James Peghe	27Sept.
Rob. Payne	30d o
John Brenton	21Oct.
Jas. Scott	1Nov.
Jno. Bushel	16Dec.
Peter Ellery	21do.
John Taylor (1)	22do.
1797	
Edw. Fricker	17Jan.
Mich. Fogarty	28do.
Thos. Tait	9Feb.
Thos. Atkinson	10do.
Ben. Jennings	12do.
Rich. Booth	14do.
Caleb Blake	4Mar.
Henry Wells	11do.
Thos. Irwin	28do.
Octavius Hall	29April
Hen. Phillips	7June
Thos. F. Jessep	20do.
Wm. Peche	22July
John Wills	9Aug.
Rich. Knight (1)	do.
Wm. Thompson	7Sept.
Alex. Malcolm	11do.
Henry Lark	22do.
Wm. Christy	2Oct.
Thos. Berry	7Nov.
Geo. B. Harrison	26Dec.
1798	
Peter Henwood	12Jan.
Jas. Macfarlane	13Feb.
Thos. Reeve	19do.
Peter Hughes	2Mar.
Patrick Leonard O'Reilly	13do.
James Milner	21do.

NAMES.	Seniority.
Sam. Eales	24do.
John Gullett	1May
S. Penn Barrell	21June
Thos. West	28do.
Step. Street	20July
Chas. Ed. Andrews	1Aug.
John Cole	16do.
Wm. Goodwyn	6Sept.
Wm. Knapman	16Oct.
Wm. Willie	30do.
Rich. Illingsworth	28do.
Jonas Toby	24Dec.
Thos. Jewell	31do.
1799	
Ben Crocker	19Jan.
John Shea	8Feb.
John Spice Hulbert	19do.
Chas. Martin Bulteel	18Mar.
Robert Richmond Rose	18April
John Lowdon	22do.
John Purver	21May
Wm. Smith	22June
John Mayhew	19July
Jas. Hardstone	22do.
Jos. Wilkinson	27do.
Jas. Miller (1)	21Aug.
Rob. Chapman	5Sept.
Dan. Morison	do.
John Mitchell	25do.
Thos. Smith	1Oct.
John E. Amyott	18do.
Thos. Rickford	19do.
John Ferrier	do.
Edw. White	2Nov.
John Brown (1)	15do.
1800	
Ben. Burd	30Jan.
George Hopper Toulmin	do.
John Archdeacon	1Feb.
Jos. Williamson	9Mar.
John Richards	18April
Ford Brown	26do.
Wm. Higgins	do.
Thos. Wallis	2May
Geo. Davis	9do.
Jas. Hutton	10June
John Walker	do.
James Hyslop	15July
Thos. Godfrey	17do.
Jas. Meek	25do.
Joseph Reed	do.
Sam. Giles	1Aug.
Edw. Geo. Napier	9do.
Archibald McMillan	17Sept.
Wm. Wilson	22do.
Wm. Perry	25do.
Wm. Henry Sandwich	4Oct.

Digitized by Google

NAMES.	Seniority.
Wm. Goodfree	4Oct.
Jas. Nicnoxe	10do.
Thos. F. Hawkins	do.
Mich. Scott	13do.
Dan. Sparshott	30do.
Rob. Burn	3Nov.
Rich. Goodridge	15do.
Alex. Mackay Fry	11Dec.
John Larby	25do.
1801	
John Luckombe	25Jan.
Abraham Preston	2Feb.
John M'Leod	15do.
Geo. Orpwood	16do.
Jos. Sherrard	18do.
Mark Marsden	19Mar.
Jas. Wilson	31do.
Thomas Ricketts	7June
John Fillis	14July
Ben. Nicholson	1Aug.
Thos. Menzies	14do.
Rob. Brown	18Sept.
Geo. Mitchiner	31Oct.
Geo. Thorn	31Dec.
Rich. Reep	21do.
Wm. Ernest Bushell	30do.
Pet. Jno. Stokes	31do.
1802	
Edw. Maley	Jan.
Caleb Wheeler	do.
John Slocombe	15do.
Stutcville Isaacson	18Mar.
Thomas Richard Priestly	23April
Nath. Gear Butt	1June
Rob. Sutton	10do.
Wm. Twynam	28July
Alex. Stewart	2Aug.
Richard Feltham Guy	10do.
Henry Best	14Oct.
John Edmonstane	6Nov.
1803	
Sam. Champion	5Jan.
Jas. Boyle	1Feb.
Harry Niblett	22Mar.
Wm. Tuckfield	25do.
Rich. Cotter	30do.
Rich. Clark	31do.
John Savage	19April
Zeph. Blundell Ostler	20do.
Rich. Knight(2)	3May
Michael Canty	7do.
Thos. Gales	12do.
Jas. M. Perkins	14June
Sam. Haydon	5July
Alex. Davidson	13do.
Michael L. Raven	18do.
John Speed	5Aug.
Wm. Askew	19do.
Jas. Pottinger	29do.
Thos. John Williamson	2Sept.
Wm. Phillips	17do.
John Gilbert Honor	26do.
Jacob Weymouth	6Oct.
Edw. Harris	8do.
Geo. Edwards	15Nov.
Jas. Chas. Cumming	23do.

NAMES.	Seniority.
Chas. Kane	9Dec.
Thos. Aug. Wallis	12do.
1804	
Sam. Davis	4Jan.
John Windeyer	11do.
Wm. Jones (1)	14do.
Moses Rawlins	18do.
John Sullivan	19do.
John Collins	23do.
John Nunn Jewell	25do.
John Snape	1Feb.
Owen Roberts	16do.
Bryan Wilson	3Mar.
Geo. Flintoft	16April
Rich. Halliday	do.
John Gibbon	do.
Wm. Bryant	30do.
Geo. Hodgskins	5May
John Pratt	29do.
Thos. Major	8June
Jos. Grimes	28do.
Rich. Smith (1)	do.
Peter Forrest	30do.
Thos. Stones	4July
Evan Lewis	7do.
Edw. Penny	10do.
John O'Brien	21do.
Wm. C. Grout	28do.
Sam. Ody Webb	20Aug.
Rob. Goldin	25do.
Ben. Soden	28do.
The above Officers are on the Half-Pay of 4s. per diem.	
John Boone	31do.
Jos. May	8Sept.
John Taylor (2)	25do.
Thos. Darby	20Oct.
Jas. Dupre	3do.
John Elliott	16do.
John Sampson	18do.
John Kinsley	20do.
Jn. Binsted Cotman	25do.
Thos. Sarell	1Nov.
Jos. F. Willcock	2do.
John Olive	7do.
Thos. Reed	8do.
Wm. Green	do.
Wm. Bobbett	24do.
Thos. Mather	do.
Wm. Bailey Brewer	do.
Rob. Mills	11Dec.
Jas. Reid	14do.
John Norcock	21do.
1805	
Daniel Shaw	24Jan.
Jas. Loudon	do.
Wm. Snell Black	1Feb.
John Wm. Howe	8do.
John Rob. Glover	19do.
David Haycock	27do.
Edw. L. Long	28do.
Thos. Young	1Mar.
Wm. Angove	6do.
John Carter	15do.
John Gill	27do.
John M'Arthur(2)	1April
Geo. Maber	8do.
Thos. Cole (2)	10do.
Wm. Webb	19do.
Bartholomew Worth	20do.
John Gills	30do.

NAMES.	Seniority.
W. Benge. Basden	21June
Jas. Overy	5July
John Jones	16July
John Salter	18do.
Philip Carteret Le Gevt	24do.
J. F. Petherick	1Aug.
Henry Cooper	do.
Jas. Fletcher	6do.
John Bryan	11do.
John King (1)	do.
Fred. Horton	24do.
Wm. Collman	4Sept.
Matt. Anderson	5do.
Wm. S. Beilby	6do.
Jos. Chas. Courts	25do.
Arthur Lindsay	28do.
Thos. Ullock	30do.
Joseph Humphreys	3Oct.
Nath. Haydon	do.
Geo. Ellis	4do.
Jos. Marshall	8do.
John Bowman	do.
Wm. Bailey	4Nov.
John Colman	13do.
John Lane	18do.
Thos. Terry	25do.
Henry Carter	29do.
Peter Cristy	18Dec.
John Warden	30do.
1806	
William Brent	1Jan.
Arthur N. Earle	16do.
Wm. Davidson	do.
Thos. Jennings(f)	29do.
James Dunn	30do.
Wm. Oakley	31do.
Thos. Coventry	3Feb.
Rd. Danby Charles	4do.
John March	5do.
Andrew Thomson	7do.
Charles Pinfold	do.
James Watts	6Mar.
Thos. Goble	25do.
Rich. Sholl	27do.
Thos. Jennings(2)	3April
Rich. Foote	7do.
Mark Hammond	19do.
Rd. Green Didham	22do.
Edw. Bell (2)	29do.
John Payton Lamey	6May
John Maddocks	22do.
John Brown (2)	28do.
Wm. M. Ingram	7June
Wm. Cowley	1July
Alfred Carpenter	10do.
David Prowet	22do.
Wm. Frend Hamlyn	26do.
James Brisben	31do.
John Nicholas C. Scott	12Aug.
Thos. Savory	do.
Harry Munro	14do.
Josiah Higden	16do.
Wm. Mason	22do.
Joseph Henry Fitch	do.
Ed. Sid. Stewart	30do.
Robert Scott	do.
William Leach	1Sept.
Robt. L. Horniman	3do.

NAMES.	Seniority.
Thomas Bastin	8Sept.
Timothy Young	9do.
Thomas Paine	do.
John Haile	do.
Lemuel Hughes	25do.
John Traverton	27do.
Thomas Hannan	29do.
John Nairne	2Oct.
John Reid	7do.
Thos. Evans	23do.
Arthur Clarence	24do.
Abraham Adams	28do.
Rich. Hurrell	7Nov.
Wm. Curry Hillier	11do.
Rd. Brickwood	do.
Edw. Scott	10Dec.
John Hooper	13do.
F. W. Pike	do.
Henry Campling	do.
Benj. Parkhurst	20do.
Daniel Sullivan	do.
John Ross	23do.
Arthur Gifford	26do.
Walter Currie	29do.
John Duncan	do.
John Martin	30do.
1807	
James Fuller (1)	2Jan.
John Macnamara	8do.
John Walker	12do.
William Augustus Davis	12Feb.
William Slade	19do.
Edw. Dyer	27do.
John Gibson	4Mar.
Hugh Corbyn	14do.
John Baker	do.
John Thos. Glendon	20do.
Wm. Rd. Davies	do.
Wm. Pant	23do.
Robt. Williams	25do.
George Nelson	26do.
Fred. Pettman	30do.
Wm. Mark	13April
Augustus Wm. Hen. Le Neve	29do.
Robert Ellis	do.
John P. Bailey	7May
J. Hill	12do.
James Mounsher	16do.
Wm. Geo. Williams	3June
Matthew Corney	13do.
George Brodie	22do.
Henry Pearson	24do.
John Howard	1July
James Johns	do.
Wm. Pritchard	do.
John Slatter	7do.
Jos. Pitman Clarke	8do.
John O'Connor	14do.
Wm. Wynter	17do.
S. Yarwood	14Aug.
Luke Smyth	17do.
David Clow	29do.
John Marsh Snett	3Sept.
Jonathan Burke M'Hugo	15do.
Robt. Clement Sconce	22do.
Samuel Cook	25do.

Digitized by Google

NAMES.	Seniority.
John Sinclair	25Sept.
Wm. Brown (1)	29do.
George Miller	3Oct.
Rd.DickinsonLane	6do.
Robert Sharp	12do.
Rich. Miles	14do.
Rich. M. Whichelo	23do.
Wm. Clark	30do.
Wm. Brown (2)	6Nov.
Rich. Michell	12do.
Wm. Grant	16do.
John Gunnell	17do.
Wm. Kempson	20do.
James Brownley	22do.
Sam. Wadland	30do.
G. Voller Oughton	4Dec.
Henry Omer	do.
John Thompson	5do.
Henry G. Windsor	6do.
Wm. Lydlard	10do.
Wm. Wright	14do.
Goate Gurdon	17do.
Wm. Savory	18do.
Thomas Grant	19do.
Andrew Inderwick	21do.
Wm. Hannay	22do.
James Hancock	26do.
John Lockhart	26do.

1808

John Hill (2)	2Jan.
Wm. Eales Ross	5do.
Henry K. Bamber	do.
Wm. Eales	11do.
Thos. Egan	12do.
John A. Lethbridge	13do.
James Simpson Wells	25do.
John Beater	26do.
Step. Howe Roche	29do.
John Tapson	30do.
John Ravill	1Feb.
Lewis Morgan	2do.
Edmund Shuttleworth Anstice	do.
Thos. Gliddon	3do.
Wm. Thos. James	9do.
Wm. Dyer (1)	8do.
Thos. Temple	17do.
Wm. P. Browne	20do.
James Popplewell	do.
Alex. M'Coy	4Mar.
John M'Murray	7do.
Thos. King	10do.
Wm. John Smith	do.
Wm. Wild	16do.
Wm. Dyer (2)	19do.
Francis Geo. Tabart	21do.
James Burgess	29do.
Lewis D. Duval	23do.
John Stanway	30do.
Joseph Mason	1April
John Palmer	do.
John Wrigley	do.
Rob. Thos. Bignell	12do.
Wm. Walker	do.
J. P. Sarjeant	9May
Robt. Hill	16do.
Jesse Sloggett	18do.
James Wise	19do.
Wm. Jones (2)	21do.

NAMES.	Seniority.
George Guy	8June
John Day Jones	do.
J. Lenox Llellyett	9do.
Edw. Rosden Hugyins	13do.
Wm.Hen.Hamilton	14do.
Eugene Ryan	16do.
Henry Ennis	18do.
W. J. Atrill	29do.
George Garratt	2July
William M'Lennan	7do.
Joseph Soady	do.
Samuel Wilcox	14do.
Alexander Brown	20do.
William Watmough	1Aug.
Christopher Wilson	6do.
David Foggo	11do.
Jonathon Gains	do.
George Debus	17do.
Wm. Williams (2)	24do.
John Robertson	do.
Emerin Vidal	26do.
William Quinlan	8Sept.
Stephen Fisher	10do.
John Young	12do.
Daniel Bradby	16do.
Joseph Jacobs	19do.
Thomas Cox	28do.
William Callaway	7Oct.
Edwin Bentley	25do.
Robert Jno. Smith	27do.
Wm. Lemon	17Nov.
John Watson (1)	5Dec.
Walter Alexander Urquhart	9do.

1809

W. Boyle Uniacke	1Jan.
Edward Heverin	14do.
Philip A. Marcuard	do.
George Anderson	do.
Charles Compton	do.
Rich. Drummond Mosbery	do.
George Nichols	16do.
Philip Thovez	23do.
Charles Beaumont	2Feb.
Wm. Randolph	20do.
David Bruce	22do.
Charles Bowley	7Mar.
William Blair	15do.
Robert Daly	do.
Jas. Hills Manley	do.
Joseph Williams	22do.
David K. Whytt	do.
Isaac Wilcocks	do.
William Ingram	do.
Alex. Lockhart	27do.
William Crane	28do.
James Sparshott	29do.
Charles Grills	30do.
James Huggins	do.
Thomas Watson	13April
Thomas Mason	17do.
Edward Bristow	19do.
William Thom	26do.
David Mustard	do.
John Stigant	21do.

NAMES.	Seniority.
Benjamin Chimo	10May
Hector M'Lean	19do.
John Day	23do.
John Bannister	do.
James Tomins	25do.
Wm. Moone Childs	29do.
R. Hobbs Goldin	6June
George Waller	5do.
William Stowe	10do.
R. R. Owen	16do.
Sam. Armstrong	23do.
John Owen	26do.
Robert Hendrick Goddard	1July
Thomas Shanks	do.
Peter Pappeen	14do.
Richard Bartlett	5Aug.
Francis Brothers	7do.
Joseph Ray	do.
George Johnston	21do.
Arthur Frame	11Sept.
Thomas Brett	do.
Robert Tronson	19do.
Stephen Clare	25do.
John J. Diossy	do.
Stephen Mackey	4Oct.
John Melvin	9do.
Sam. Jas. Butcher	do.
James Starr	27do.
Nicholas Drew	28Nov.
Richard Watkins	4Dec.
Thomas Phillip Hebbes	13do.
John Richardson	19do.
James Rudall	22do.
Wm. M'Leilan	25do.
Augustus Currey	30do.

1810

Charles D. Unwin	13Jan.
Rog Postlethwaite	17do.
Philip Williams	6Feb.
Charles Russell Palmer	14do.
James Sampson	do.
William Stephens	16do.
Jacob Waller Smith	19do.
William Garnons Brenton	2Mar.
Wm. Bradford	do.
Charles Whitcher	19do.
Francis Treslee	do.
Thos. Edgcombe	27do.
Edw. Blackmore	30do.
Law. Kennedy	4April
William Quarme Skewes	20do.
Hewson Dutchman	3May
William Ayre	25do.
William Barrett	28do.
Edward Pollock	13do.
John Watson (2)	do.
Samuel Henley	do.
James Kitching	19do.
Frederick Bone	25June
Thos. Williams (1)	12July

NAMES.	Seniority.
William Adair	
Hodg. Paddon	18July
John Barber	7Aug.
Wm. Henshelwood	11do.
Richard Kent	15do.
John Elgar	29do.
James Renton	14Sept.
Thomas Snepp	15do.
Thos. Bate Sheppard	22do.
Samuel Christy	16Oct.
Francis Taylor	29do.
George Bennett	31do.
John B. Stockton	17Nov.
William M'Gowan	29do.
John Porter	11Dec.
John Seward	19do.

1811

Frank Harger	17Jan.
James Morse	27do.
Geo. Whitehouse	1Feb.
Gilbert Duncan	16do.
Wm. Thos. Price	do.
William Soady (1)	do.
Thos. Fairweather	20do.
John Kneeshaw	do.
James Jones	7Mar.
William Gregory	18do.
William Edwards	6Apr.
Maurice Clark	17do.
Thomas Rowley	22do.
James Miller (2)	9June
Michael C. Stephens	9July
Alexander Smillie	11Aug
Edmund Griffin	27do.
Thos. Hubbard	3Oct.
Sam. Brooking	do.
Sam. H. Manley	29do.
Geo. Taylor Smithson	1Nov.
Richard Green	6do.
George Starr	do.
Joseph Edye	15do.
Frederick Dillon	16do.
Alex. Bell	30do.
Herbert Othen	4Dec.
Hugh Hahnay	7do.
James A. Weeks	11do.
Joseph Shields	12do.
James Benifold	19do.

1812

Alex. Penprase	9Jan.
Robertson Kippen	16do.
Benjamin Penn	21do.
Frederick Jno. Loney	28do.
Daniel Long	do.
Thomas Brown	30do.
Rob. Mann Read	31do.
Thos. Williams (2)	3Feb.
S. W. Dalkin Fores	7do.
William Braund	21do.
Joseph Denny	26do.
John Anderson	28do.
William Harris	16Mar.
Edward Suter	17do.
Thomas M'Knight	19do.
John Thompson (2)	24do.
Thomas Parry	do.
George Goodwin	25do.

Digitized by Google

NAMES.	Seniority.
William Reeve	3Apr.
John Acton	6do.
Gregory Cole	14do.
Thomas Frost	20May
Robert Young	16July
Thomas Pownall	22do.
Chs. Ed. Cotterell	31do.
Thomas Rowe	4Aug.
E. M. Burke	18do.
Charles Newman	2sdo.
Cha. Oliver Davies	26do.
Joseph Willcocks	do.
Thomas Nisbett	27do.
Edward Burke	2Sept.
Arthur Dawson	4do.
William Bowden	12do.
William Paine	15do.
Joseph Bundock	17do.
Isaac Roberts	21do.
Thos. S. Peckston	3Oct.
Thomas Sam. Hood	6do.
W. Allen	24do.
George Dowell	28do.
William Elliott	do.
Alexander Riach	30do.
John Tindall	26Nov.
Benj. Heather	14Dec.
Archibald Petrie	17do.
Frederick Burrows	do.
George Kent	19do.
Thomas Farley	31do.
1813	
Charles Williams	8Jan.
Jno. Gibbs Rolls	1Feb.
Jos. F. Russell	24do
David Irvin	9Mar.
John Marks (1)	3do.
J. M. Hoffmeister	9do
	760

NAMES.	Seniority.
Arthur Lupton	27Mar.
W. R. Cracknell	5Apr.
James Dodd Keely	14do.
Stephen Spurling	21do.
James Yorston	23do.
Campbell Hunter	3May
George Robson	6do.
John Jermain	8do.
Harry Stoe Man	13do.
Thomas Kerigan	22May
William Turner	28do.
Randol Stap Jeffrey	29do.
Charles Kendall	29do.
Stephen Holman	9June
Benjamin Henry Russel	28do.
Tho. Macnamara	13July
Richard Smith (2)	do.
John Stranger	19do.
Thomas Willcocks	22do.
Robert Walter	23do.
W. R. Chester	9Aug.
John Cook Taylor	10do.
James Todd Lathy	do.
John Brown (3)	11do.
Wm. H. Hooper	19do.
John Currie	do.
Samuel Godfrey Bunn	25Sept.
Harris Harrington	do.
Peter Vernez	1Oct.
Wm. Henry Breay	do.
James Clery	8do.
Edward Mare	do.
Wm. Cuming	14do.
John Orchard	do.
James Griffiths	15do.
Jeremiah Read	19do.
Thos. Harding	do.
	797

NAMES.	Seniority.
Rich. Haig	23Oct.
John Garby	do.
Thos. G. Mc Murray	30do.
John King (2)	6Nov.
Henry S. Dyer	do.
Arch. Scott	do.
Edw. Needes	do.
John Giles	11do.
BruceRobt. Nairne	12do.
William Kimber	13do.
James White	15do.
James Ozzard	3Dec.
James Fuller (2)	8do.
Edw. T. Hooper	do.
Rich. Allan Cowan	do.
John Ryan	11Dec.
Thos. Kains	15do.
William Bell	20do.
William Inch	20do.
Isaiah Renick	23do.
Thos. Shears	27do.
John Groneus	30do.
1814	
Philip Winsor	6Jan.
Wm. Thomson	do.
Henry I. Jones	do.
Thos. Mends	11do.
Wm. Thomas	18do.
Wm. Wiseman	do.
Wm. Isaac	18do.
John Thorn	do.
Geo. Marsh	25do.
William Little	27do.
Wm. Crisp	31do.
J. M. Hope	8Feb.
Patrick Duffers	14do.
Wm. D. Garwood	19do.
	833

NAMES.	Seniority.
Wm. Jackson	21Feb.
Henry Webb	5Mar.
John Polworth	do.
John Monk Lambe	9do.
James Lambert	10do.
Thomas Thomas	12do.
George Wallis	17do.
Jn. Coldstream	Harris do.
Wm. Soady (2)	23do.
Jos. A. Berryman	1Apr.
John Henry Cook	5do.
Matthew Lyon	6do.
Philip Mark	9do.
Wm. Morton	do.
Æneas Mackintosh	26do.
John Beal	5May
Henry Dean	8do.
Henry Benjamin Homes Long	27do.
William Andrews	20June
Wm. B. Borham	12July
Wm. Davies	do.
Thos. Allan	do.
Thos. Cockburn	20do.
Rich. Williams	22do.
Thomas Turner	do.
Michael Arthur	23do.
Thomas Leslie	do.
John Gannis Lean	do.
Thomas Fox	do.
Thomas Martin Illden Tilby	do.
James Giles	do.
Thos. Woodman	do.
Thos. Simpson	do.
William Burrington Parsons	do.
John Marks (2)	do.
	868

Digitized by Google

NAVAL OFFICERS of the Most Honourable ORDER of the BATH.

KNIGHTS, *Grand Crosses.*

His Royal Highness William Henry *Duke* of Clarence, admiral of the Fleet.

ADMIRALS.

Rt. Hon. J. Earl St. Vincent
Hon. Sir Wm. Cornwallis, *Vice Admiral of Gt. Britain*
Sir John Colpoys
Sir George Montagu
Rt. Hon. Geo. *Vis.* Keith
Rt. Hon. Wm. *Lord* Radstock
Sir Wm. Young, *Rear Adm. of Great Britain*
Rt. Hon. James *Ld.* Gambier
Sir Chas. Morice Pole, *Bt.*
Rt. Hon. Sir J. B. Warren, *Bt.*
Sir James Saumarez, *Bt.*
Rt. Hon. Wm. *Earl* of Northesk
Rt. Hon. Edw. *Vis.* Exmouth

VICE ADMIRALS.

Hon. Sir Alex. Inglis Cochrane
Sir Rd. J. Strachan, *Bt.*
Sir Rd. Goodwin Keats

REAR ADMIRALS.

Sir Thos. Fras. Fremantle
Sir George Cockburn

KNIGHTS *Commanders.*

ADMIRALS.

Sir James Hawkins Whitshead
Sir Richard Bickerton, *Bart.*
Sir John Knight
Sir Edward Thornbrough
Sir George Campbell
Sir Albemarle Bertie

VICE ADMIRALS.

Sir William Domett
Sir John Sutton
Sir Eliab Harvey
Sir Edmund Nagle
Sir Richard Grindall
Sir George Martin
Sir Wm. Sidney Smith
Sir Herbert Sawyer
Sir Davidge Gould
Hon. Sir Robert Stopford
Sir Thomas Foley
Sir Charles Tyler
Sir Thomas Williams
Sir Tho. Boulden Thompson, *Bt.*
Sir William Hargood
Sir Robert Moorsom
Sir Lawrence W. Halsted
Sir Harry Neale, *Bt.*
Sir Joseph Sydney Yorke
Hon. Sir Arthur Kay Legge

REAR ADMIRALS.

Sir Frans. Laforey, *Bt.*
Sir Philip Chs. Durham
Sir Israel Pellew
Sir Benjamin Hallowell
Rt. Hon. Ld. A. Beauclerk
Sir James Nicoll Morris
Sir Thos. Byam Martin
Sir Wm. Johnstone Hope
Rt. Hon. Ld. Henry Paulett
Sir Graham Moore
Sir Henry W. Bayntun
Sir Richard King, *Bt.*
Sir Richard Lee
Sir Charles V. Penrose
Sir William Hotham
Sir Pultney Malcom
Sir John Gore
Hon. Sir Henry Hotham
Sir Home Popham
Sir Josias Rowley, *Bt.*
Sir Edward Codrington
Sir Charles Rowley
Sir David Milne

CAPTAINS.

Sir George Eyre
Sir Charles Brisbane
Sir John Talbot
Sir Edward Berry, *Bt.*
Sir Edward Hamilton, *Bt.*
Sir Edward W. C. R. Owen
Sir Thos. Masterman Hardy, *Bt.*
Sir Jahleel Brenton, *Bt.*
Sir Michael Seymour, *Bt.*
Sir Thomas Lavie
Sir Philip Bowes Vere Broke, *Bt.*
Sir William Hoste, *Bt.*
Sir Christopher Cole
Sir George Ralph Collier, *Bt.*
Sir James Lind
Sir James Alexander Gordon
Sir Thomas Staines
Sir Edward Tucker

COMPANIONS.

CAPTAINS.

Willoughby Thos. Lake
William Charles Fahie
Henry Digby
Charles Ekins
Wm. Robert Broughton
William Prowse
Sir Jas. Athol Wood, *Kt.*
Thomas Harvey
Richard Husse Moubray
John Bligh
Thomas Baker
William Cuming
James Walker
George Scott
John Tremayne Rodd
Graham Eden Hamond
Volant Vashon Ballard
Hon. Thos. Bladen Capel
Lucius Hardyman
Edward Brace
Francis Wm. Austin
Patrick Campbell
Edward Rotheram
Charles Grant
George Wolfe
George Maudy
George Sayer
Frederick Lewis Maitland
Sir James Brisbane, Kt.
Hon. Ct. H. L. Dundas
William Parker
John Wentworth Loring
Samuel Warren
Charles Bullen
Richard Byron
George Tobin
John Wainwright
Wm. Henry Webley Parry
John Hayes
Samuel Pym
Robert Barrie
Charles B. H. Ross
Wilson Rathborne
Sir Murray Maxwell *Knt.*
Chas. Marsh Schomberg
James Hillyar
Rt. Hon. Ld. W. Fitz Roy
Rt. Hon. Ld. Geo. Stuart
Joseph Nourse
William Ferris
Charles Richardson
Richard Budd Vincent
Arthur Farquhar
Hon. F. W. Aylmer
John Gilfold
Peter Rainier
Hon. Henry Duncan
John Hancock
Alexander Robert Kerr
Donald M'Leod
Edmund Heywood
Francis Mason
Philip Carteret
Sir Lucius Curtis, *Bt.*
William F. Wise
George Francis Seymour
Hon. A. Maitland
Hon. G. G. Waldegrave
Hon. George Cadogan
E. H. Chamberlayne
Edmund Palmer
Wm. Augustus Montagu
Edward Chetham
John Phillimore
Samuel Jackson
George Harris
Thomas Searle
Henry Hope
Thomas Usher
Samuel John Pechell
Hon. F. B. R. Pellew
Francis Augustus Collier
Charles Gill
Francis Newcombe
William Godfrey
Charles Napier
William Mounsey
Thomas Forrest
John Martin Hanchett
Henry Witmarsh Pearse
Phipps Hornby
William Paterson
Henry Prescott
Nesbet Jos. Willoughby
William Elliott
Lewis Shepheard
John Coode
Jeremiah Coghlan
Edward Lowther Crofton
Thomas Fellows
John Duff Markland
Gawen Wm. Hamilton
James Pattison Stewart
Richard Spencer
Booty Harvey
A. W. J. Clifford
John William Andrew
A. R. Sharpe
James Black
J. Needham Tayler
John Fordyce Maples
Robert Bloye
John Smith
W. Fairbrother Carrol
Wm. Howe Mulcaster
Colin M'Donald
Jas. J. Gordon Bremer
George B. Trollope
John Harper
Edward Flin
Fairfax Moresby
John Marshall
Thomas Ball Sullivan
Thomas Alexander
Nicholas Lockyer
Rowland Money
Henry Montresor
Henry Lorrain Baker
Robert Ramsay
D. Ewen Bartholomew
Samuel Roberts
John Toup Nicholas
John Lawrence

COMMANDERS.

Timothy Scriven
Alexander Dobbs

Digitized by Google

A LIST

OF

THE FLAG-OFFICERS IN COMMISSION,

With their Flag-Lieutenants, Secretaries, &c.

Stations.	FLAG-OFFICERS.	Flag-Lieutenants.	Secretaries.
Leith	*Rear-Admiral* R. W. Otway	Jas. Burton (*b*)	W. Payne
Nore.....	*Rear-Admiral* ✚ *Sir* John Gore	Thos. Blackiston	Rob. Sconce
Portsmouth ..	*Admiral* ✚ *Sir* George Campbell	T. R. Brigstocke	J. R. Glover
Plymouth	*Admiral* ✱ *Lord Viscount* Exmouth	J. S. W. Johnson	Joseph Grimes
Ireland	*Rear-Admiral* ✚ *Sir* Josias Rowley, *Bt.*	John Molesworth	
Mediterranean	*Rear-Admiral* ✱ *Sir* Thos. F. Freemantle	J. Branford	
Newfoundland	*Vice-Admiral* *Sir* Charles Hamilton, *Bt.*	R. Chamberlayne	R. C. Le Geyt
Halifax	*Rear-Admiral* Edward Griffith	Ed. A. Haughton	
Jamaica	*Rear-Admiral* ✚ Sir Home Popham.....	Chas. Crole	J.A. Lethbridge
Leeward Islds.	*Rear-Admiral* Donald Campbell	J. M'Dougall (*b*)	J.M'Arthur(*b*)
CapeofG.Hope	*Rear-Admiral* Robert Plampin	A.S. Pearson	John Elliott
East Indies..	*Rear-Admiral* ✚ *Sir* Rich. King, Bt.	Digby Dent	W.H.Hamilton

LIST OF THE ROYAL NAVY.

With their present Stations.

NAMES.	Apptd.
2—ABOUKIR, 74. *Chatham.*	
3—ABUNDANCE, 16. *Store Ship. St. Helena.*	
Lt. Robt. Campbell	4Jan.19
Mas. Wm. Miller (2)	7Dec.18
Assist.-Sur. Jn. Gilchrist	5Dec.18
—ACASTA, 50. *Chatham*	
6—ACHILLE, 78. *Chatham.*	
7—ACORN, 26. *Chatham.*	
9—ACTIVE, 46. *Halifax.*	
Capt. ✚ Sir Jas. A. Gordon	11Jan.19
Lt. George Woolcombe	12Jan.19
Chas. Gordon	12Jan.19
George Bague	15Jan.19
Lord Lt. F. Thynne	23Jan.19
2d *Lt.-Mar.* Geo. Griffin	27Jan.19
Mast. Alex. Louthian	4Feb.19
Sur. S. J. Swayne	16Feb.19
Asst. Hugh O'Neil	12Jan.19
Purs. Wm. Willie	11Jan.19
10—ADDER, 12. *Gun Brig. Portsmouth.*	
11—ÆOLUS, 46. *Deptford, building.*	
12—AGINCOURT, 74. *Plymouth.*	
13—AID, 6. *Sloop. Surveying Vessel. Mediterranean.*	
Capt. Wm. Henry Smyth	7Jan.17
Lt. John Hose	7Jan.17
C. R. Malden	21Nov.18
Mast. Thos. Elson (*act.*)	13Nov.17
Sur. J. M. Madden	12Oct.18
Purs. Rob. Young	13Jan.17
14—AIGLE, 42. *Deptford.*	
15—AJAX, 74. *Portsmouth.*	
16—AKBAR, 50. *Troop Ship. Portsmouth.*	
17—ALACRITY, 10. *Sloop. Deptford.*	
18—ALBAN, 14. *Schooner. Plymouth.*	
Lt. Rob. S. Gibson,	2Nov.18
Mast. Rich. Johns	4Nov.18
Asst. Sur. John Knox	6Nov.18

Digitized by Google

NAMES.	Apptd.
19—ALBION, 74. *Mediterranean.*	
Capt. *John Coode	31Dec.15
Lt. George Cheyne	31Dec.15
Henry Church	4Oct.16
Christopher Dale	29Nov.16
Hon. Fred. Spencer	17Dec.18
Thos. Dilke	22Jan.19
Geo. F. Pomeroy	2Mar.19
R. J. Head *F. Lieut.*	31Dec.15
Capt. Ma. Archibald M'Lachlan	15Dec.16
1st Lt. Jonath. Baron	22Feb.16
1st Lt. Thos. K. Morris	6July16
Mast. Thomas Webb	18April17
Sur. G. A. Achesou	28Sept.17
Asst. David Nimmo	5Sept.18
Wm. Clarke (2)	12Oct.18
Chap. John Taylor	17Sept.17
Purs. Geo. Thos. Tracy	19Aug15
23—ALERT, 18. *Sloop. Downs.*	
Capt. Chas. Farwell	11Feb.19
Lt. R. J. Nash	25Sept.18
John J. Onslow	17Sept.18
Mast. R. C. Tilmouth	26Sept.18
Sur. San. Cummings	18Sept.18
Asst. Jos. Laneuville	18Sept.18
Purs. Thos. Nisbett	18Sept.18
25—ALEXANDER, 74. *Portsmouth.*	
26 (*a*)—ALEXANDRE, 80. *Plymouth.*	
27—ALEXANDRIA, 32. *Sheerness.*	
27(*a*)—ALGERINE, 10. *Sloop. Deptford, building.*	
28—ALONZO, 10. *Sloop. Convict Hospital Ship. Woolwich.*	
29—AMAZON, 46. *Deptford, building.*	
32—AMERICA, 74. *Plymouth.*	
33—AMPHION, 58. *Brazil.*	
Capt. Wm. B. Dashwood	21Oct.18
Lt. E. A. Frankland	9April16
John Cornwall	13April16
Rt. Hon. Lord Henry John Spencer Churchill	14July18
1st Lt. Mar Pat. Toole	11Oct.15
Mast. John Cragg	15Nov.15
Sur. Jas. Lepper	10Feb.16
Asst. Thos. Thompson	9April18
Purs. Thos. Paine	23Aug.15
34—AMPHITRITE, 46. *Portsmouth.*	

NAMES.	Apptd.
35—ANDROMACHE, 44. *Brazils.*	
Capt. Wm. Hen. Shirriff	10Sept.17
Lt. R. W. Yates	8Sept.17
Thomas Porter	5Sept 17
C. S. Cochrane	24July18
J. J Sawyer	7Sept. 18
2d Lt. Mar.	
Mast. Edw. Bransfield	9Sept.17
Surg. W. A. Bates	12Nov.17
Asst. David Findlay	23Oct.17
Chap. Wm. Henry Taylor	16Sept.17
Purs. Samuel Haydon	8Sept.17
37—ANSON, 74. *Portsmouth.*	
38—ANTELOPE, 58. *Chatham.*	
40—APOLLO, 46. *Portsmouth.*	
42—ARAB, 18. *Sloop. Cork.*	
Capt Chas. Simeon	9Nov.18
Lt. Chr. Wyvill	10Nov.18
Fred. Chamier	4Nov.18
Mast. Dav. Gossman	5Dec.18
Sur. Rob. M'Dowell	6Nov18
Asst.	
Purs. R. Kippen	11Nov.18
43—ARACHNE, 18. *Sloop. Portsmouth.*	
45—ARDENT, 64. *Hulk. Halifax.*	
46—ARETHUSA, 46. *Plymouth.*	
47—ARGONAUT, 64. *Chatham.*	
Lt. & Com. Jas. James	26Jan.16
Sur. Andrew Douglas	20Jan.16
Asst. Wm. Connon	27Nov.18
Thos. Brownrigg	5Mar.19
Purs. Robert Farquhar	26Jan.16
48—ARGUS, 18. *Sloop. Sheerness.*	

NAMES.	Apptd.
49—ARIADNE, 20. *Sloop. Plymouth.*	
50—ARIEL, 10. *Sloop. Deptford, building.*	
51—ARMADA, 74. *Plymouth.*	
52—ARROGANT. *Hulk. Trincomalee.*	
55—ASIA, 74. *Chatham.*	
56—ASTRÆA, 42. *Plymouth.*	
57—ATHOLL, 26. *Woolwich, building.*	
58—ATLAS. 74. *Powder Ship. Portsmouth.*	
59 AURORA, 46. *Woolwich.*	
60—BACCHANTE, 46. *Portsmouth.*	
61—BACCHUS, 18. *Sloop. East Indies.*	
Capt. J. P. Parkin	19Dec.16
Lt. Rt. B. Boardman	16Sept.15
Leonard C. Rooke	15Oct 18
Mast. Wm. Beach	3April16
Sur. John Bell *(act.)*	4Jan.18
Purs. Wm. Jackson	28Aug.15
62—BADGER, 10. *Sloop. Sheerness.*	
63—BANN, 20. *Sloop. Jamaica.*	
Capt. And. Mitchell	23July18
Lt. Jas. Edgcombe	20July18
George Arden	18July18
Mas. Chas. Brown	10July18
Sur. Gab. Bielli	14July18
Asst. James Adair	14July18
Purs. James Starr	23July18
63 (*a*)—BARFLEUR, 98. *For Harbour Service. Chatham.*	
64—BARHAM, 74. *Sheerness.*	
65—BARRACOUTA, 10. *Sloop. Woolwich, Building.*	

Digitized by Google

NAMES. Apptd.

66—BARROSA, 42.
Portsmouth.

67—BEAGLE, 10. *Sloop.*
Woolwich, Building.

68—BEAVER, 10. *Sloop.*
Jamaica.
Capt. Edw. Colman *(act.)* 2Feb.19
Lt. Henry King 9Oct.18
Mast. Wm. Wilson *(act.)* 1July17
Sur. John Tarn *(acting)* 1July17
Purs. H.B.H. Long 23Dec.17

69—BECKWITH, *Schooner.*
Lake Ontario.

71—BELLEISLE, 74.
Pembroke, building.

72—BELLEROPHON, 74.
Convict Hulk.
Sheerness.

73—BELLETTE, 18. *Sloop.*
Halifax.
Capt. Geo. R. Pechell 26May18
Lt. P. G. Panton 5June18
James Cheape 5June18
Mas. Jas. Holyoak 28May18
Sur. Wm. Falls 10July18
Asst. M. Quin 2Mar.19
Pur. Thos. Mends 26May18

74a—BELLONA, 74.
Plymouth.

74—BELVIDERA, 42.
Portsmouth.

75—BELZEBUB, *Bomb.*
Plymouth.

76.—BEMBOW, 74.
Portsmouth.

77—BERSCHERMER, 50.
Woolwich.
(Lent to East-India Co.)

78—BERWICK, 74.
Plymouth.

79—BITTERN, 10. *Tender.*
Plymouth.

80—BLACK PRINCE, 74.
Woolwich.

82—BLANCHE, 46.
Chatham, building.

83—BLENHEIM, 74.
Sheerness.

84—BLONDE, 46.
Deptford.

86—BLOSSOM, 26.
Brazils.
Capt. Fred. Hickey 24June17
Lt. Richard Hoare 7Jan.18
Thos. Saumarez 24July18
Hen. Bolton 14July18
Mas. Robert Thompson (2) 30June17
Sur. James Wilson (2) 8July17
Ass. Charles Inches 8July17
Pur. James Rudall 24June17

87—BOADICEA, 46.
Plymouth.

88—BOMBAY, 74.
Portsmouth.

90—BOSCAWEN, 74.
Woolwich, building.

92—BOYNE, 104.
Portsmouth.

95—BRAZEN, 28.
Portsmouth.

96—BREVDRAGEREN, 12.
Army Depot.
Deptford.

97—BRILLIANT, 42.
Chatham.

98—BRISK, 10. *Sloop.*
Chatham, building.

99—BRITANNIA, 120.
Plymouth, building.

100a—BRITOMART, 10. *Sloop.*
Plymouth.

101—BRITON, 46.
Portsmouth.

101(a.)—BRUNE.—*Troop Ship.*
Sheerness.

102.—BRUNSWICK, 74.
Powder Ship.
Sheerness.

104—BUCEPHALUS, 18
Troop Ship.
Portsmouth.

105—BULL-DOG, *Sloop.*
Portsmouth.

107—BULWARK, 76.
Chatham.
Capt. *Samuel Warren 7Apr.18
Lt. Charles Fraser 7Apr.18
E. W. C. Astley 7Apr.18
Wm Muriel 7Apr.18
C. T. Phelp 22May18
T. BlackistonF. L. 25Mar.18
Mast. Wm. White (1) 14Apr.18
Sur. Thos. Stewart (2) 1May18
Asst. Geo. Birnie 12Mar.19
Chap.
Purs. W. B. Murray 26Mar.19

108—BURLINGTON, 74.
Lake Ontario.

108a—BUSTARD, 10. *Sloop.*
Chatham.

109—CADMUS, 10. *Sloop.*
Sheerness.
Capt. J. W. Montagu 1Mar.19
Lt. Hen. P. Lew 5Mar.19
M. Phibbs 10Mar.19
Mast. Wm. Aykbone 8Mar.19
Sur. Jas. Osborne 2Mar.19
Purs. Wm. Thomas 1Mar.19

Digitized by Google

NAMES.	Apptd.
110—CÆSAR, 82. *Plymouth.*	
111—CALEDONIA, 120. *Plymouth.*	
111*(a)*—CALIOPE, 10. *Sloop. Portsmouth.*	
112—CALYPSO, 18. *Sloop. Chatham.*	
113—CAMBRIAN, 48. *Plymouth.*	
114—CAMBRIDGE, 82. *Sheerness.*	
115—CAMEL, 16. *Store Ship. Deptford.*	
Mast. James Keith	23Nov.13
Asst. Sur.	
116—CAMELION, 10. *Sloop. Portsmouth.*	
Capt. W. J. Mingay	1Oct.18
Lt. Wm. Hicks *(a)*	8Dec.18
Chas. Witham	3Oct.18
Mast. F. P. Bentley	2Oct.18
Sur. J. Loudon	2Oct.18
Purs. Thos. Allan	1Oct.18
117—CANADA, 74. *Sheerness.*	
120—CANOPUS, 84. *Plymouth.*	
121—CAPTAIN, 74. *Receiving Ship. Plymouth.*	
123—CARNATIC, 74. *Portsmouth, building.*	
124—CARNATION, 18. *Sloop. Newfoundland.*	
Capt. W. N. Glascock	31Dec.18
Lt. Geo. Hensley	28Feb.18
Fred. Freeman	17Feb.18
Mast. Wm. Read	4May18
Sur. Henry Hall	17Feb.18
Asst. David Elder	17Feb.18
Purs. Wm. Bell	18Feb.18
125—CARRON, 20. *Sloop. East Indies.*	
Capt. John Furneaux	26May18
Lt. Charles Haydon	5June18
John G. Graham	3June18
Mas. B. Hazell (2)	12Sep.18
Sur. Jas. Stewart (2)	29May18
Asst. Wm. Porteous	21Aug.18
Pur. Rob. Hill	26May18
126—CASTILIAN, 18. *Sloop. Deptford.*	
126*(a)*—CASTOR, 32. *Convict Ship. Portsmouth.*	
126*(b)*—CENTAUR, 74. *Plymouth.*	
127—CENTURION, *hulk. Halifax.*	
128—CEPHALUS, 18. *Sloop. Plymouth.*	
129—CERES, *Hulk. Chatham.*	
129—CERBERUS, 46. *Plymouth, building.*	
131—CEYLON, *Troop Ship. Plymouth.*	
132—CHALLENGER, 10. *Sloop. East Indies.*	
Capt. P. H. Bridges	15Nov.16
Lt. C. C. Dent	25July17
J. T. Kelsall *(act)*	3May16
Mast. J. Barnard *(act.)*	10Mar.17
Sur. Chas. Cameron	10Mar.17
Asst. A. D. Wilson	5Sept.15
Purs. J. W. Hele *(act.)*	16Apr.17
133—CHAMPLAIN, 32. *Lake Champlain.*	
134—CHANTICLEER, 10. *Sloop. Chatham.*	
135—CHARWELL, 12. *Sloop. Lake Ontario.*	
139—CHEROKEE, 10. *Sloop. Leith.*	
Capt. Theobald Jones	26Feb.19
Lt. Henry Foster	26Feb.19
Robert Card	26Feb.19
Mast. A. Watson	25Feb.19
Sur. Jos. M'Crea	2Mar.19
Purs. Thos. Willcocks	26Feb.19
140—CHERUB, 26. *Portsmouth.*	
141—CHESAPEAKE, 48. *Plymouth.*	
141*a*—CHICHESTER, 60. *Woolwich, building.*	
142—CHILDERS, 18. *Sloop. Chatham.*	
143—CHRISTIAN VII. 80. *Lazaretto: Stangate Creek, Medway.*	
144*a*—CRICF, 46. *Plymouth, building.*	
145—CLARENCE, 74. *Portsmouth.*	
146—CLINKER, 12. *Gun Brig. Portsmouth.*	
147—CLIO, 18. *Sloop. Chatham.*	
148—CLYDE, 45. *Woolwich, building.*	
149—COLOSSUS, 76. *Chatham.*	
150—COLUMBIA, 18. *Sloop. Chatham.*	
151—COLUMBINE, 18. *Sloop. Plymouth.*	
154—CONFIANCE, 18. *Sloop. Jamaica.*	
Capt. A. Montgomerie	21Mar.18
Lt. J. S. St. Quintin	16Sep.18
Chas. Walcott, *(act.)*	21Feb.19
Mast T. P. Thomas	25Apr.18
Surg. Mich. Donk	22Mar.18
Asst. Andrew Ramsay	10Apr.18
Purs. W. Wiseman	23Mar.18
154*(a)*—CONFIANCE, 32. *Lake Erie.*	
155—CONFLICT, 12. *Gun Brig. Deptford.*	
156—CONGO, *surveying vessel. Deptford.*	
157—CONQUER *St. Helena.*	
Capt. Frns. Staufell	2Apr.18
Lt. J. W. Cairnes	27Oct.17
W. J. Prowse	24Oct.16
Mark Kent	20Dec.17
Vaughan Lloyd	18Nov.17
H. C. Harrison	27Jan.18
Chas. Fleetwood	7Oct.18
A. S. Pearson F. L.	7Nov.16
Adam Cuppage, *on the Island of Ascension*	20Dec.17
Capt. Mar. M. Wybourn	7Dec.16
1st. Lt. Mar. S. Garmston	26Dec.16
2d Lt. Jas. Clarke	Oct.18
Mast. Geo. Millard	7Oct.16
Sur. John Stokoe	5Dec.16
Asst. William Clarke(1)	4Jan.19
John Thomson	15Aug.18
Thos. Robertson	9Feb.19
Alex. Gilfillan	9Feb.19
Rob. Malcolm, *on the Island of Ascension*	1Mar.18
Chap. Mich. Sampson	18Nov.16
Purs. John Shea	31Oct.16

Digitized by Google

NAMES.	Apptd.
159—CONQUESTADOR, 74. *Chatham.*	
160—CONTEST, 12. *Gun Brig. Portsmouth.*	
161—CONWAY, 26. *East Indies.*	
Capt. Edward Barnard	4July17
Lt. John W. Green	25Jan.16
Richard Laugdon	30Aug.15
William Brooks	19Aug.15
Masts W. Rogers	18Sept.15
Sur. And. Montgomery	10Dec.16
Asst. Samuel Steele	19Aug.15
Purs. George Crux (*act.*)	7July17
162—CORDELIA, 10. *Sloop. Sheerness.*	
164—CORNWALL, 74. *Woolwich.*	
165—CORNWALLIS, 74. *Plymouth.*	
166—COROMANDEL, *Store Ship. Brazil.*	
Mast. Jas. Downie	27May18
Asst. Sur. J. Hamett	24June18
167—COURAGEUX, 74. *Lazaretto. Chatham.*	
170—CREOLE, 42. *Brazil.*	
Capt. Wm. Bowles	23July18
Lt. Wm. Martin	29July18
Hen. Alg. Eliot	29July18
Aug. Hen. Kellett	29July18
Edw. Hillman	29July18
2d. Lt. Mar. J. H. Morgan	12Aug18
Mast T. Porter	30July18
Sur. Rich. Goodwin	3Aug.18
Asst. John Isatt	3Aug18
Purs. Jos. Sherrard	30July18
171—CRESCENT, 46. *Deptford.*	
172—CRESSY, 74. *Portsmouth.*	
175—CUMBERLAND, 74. *Chatham.*	
176—CURACOA, 42. *Deptford.*	
177—CURLEW, 18. *Sloop. East Indies.*	
Capt. Wm. Walpole	10Feb.18
Lt. S. H. Hemmans	27Feb.18
Jos. F. Forster	11Feb.18
Mast. Wm. Gowdy	13Feb.18
Sur. Herman Cochrane	13Feb.18
Asst.	
Purs. John Stranger	10Feb.18
178—CYGNET, 10. *Sloop. Portsmouth, building.*	
179—CYRENE, 20. *Bermuda.*	
Capt. Aaron Tozer	25July18
Lt. W. Lutman	12Aug.18
Peter Drummond	23July18
Mast. Tho. Read	1Oct.18
Sur. G. M. Caldwell	22July18
Asst. Wm. M'Auley	31July18
Purs. Alex. Penprase	25July18
180—CYRUS, 20. *Sloop. Cork.*	
Capt. Chas. S. White	18Sep18
Lt. Tho. J. W. Davis	15Oct.18
B. P. Sadler	16Sep.18
Mast. James Allan	19Oct.18
Sur. Nich. Churchill	25Nov.18
Asst. Rob. Wylie	17Nov.18
Purs. Wm. Savory	18Sep.18
181—DAEDALUS, 46. *Deptford, building.*	
181—DARTMOUTH, 42. *Plymouth.*	
182—DASHER, 18. *Sloop. Deptford.*	
183—DAUNTLESS, 26. *East Indies.*	
Capt. Hon. V. Gardner	18Nov.18
Lt. Samp. Jervois	18Nov.18
R. H Cockerell	18Nov.18
Geo. Baker	20Nov.18
Mast. T. P. Lurchen	19Dec.18
Sur. Alex Nisbet	20Nov.18
Asst. Watson Scales	22Jan.19
Purs. Jos. Marshall	18Nov.18
184—DEDAIGNEUSE, 32. *Receiving Ship. Deptford.*	
185—DEE, 26. *Deptford.*	
186—DEFENCE, 74. *Sheerness.*	
187—DELIGHT, 10. *Sloop. Portsmouth, building.*	
188—DESIREE, 36. *Sheerness.*	
190—DEVONSHIRE, 74. *Sheerness.*	
191—DIADEM, 64. *Troop Ship. Plymouth.*	
192—DIAMOND, 46. *Chatham,*	
193.—DIANA, 46. *Chatham, building.*	
195—DISCOVERY *Convict Ship. Woolwich.*	
196—DISPATCH, 18. *Sloop. Chatham.*	
197—DISPATCH. *Store Ship.*	
198—DONEGAL, 80. *Sheerness.*	
198*(a)*—DORDRECHT, 64. *Receiving Ship. Sheerness.*	
199—DORIS, 42. *Sheerness.*	
202—DOTEREL, 18. *Sloop. St. Helena.*	
Capt. John Gore *(a)*	13Feb.18
Lt. Wm. Downey	20Feb.18
Jos. J. Johnstone	15Feb.18
Mast. Geo. Patterson	20Apr.18
Sur. N. M'Morris	3Mar.18
Asst. W. F. O'Kane	27Feb.18
Purs. Thos. Woodman	16Feb.18
203—DOVER, 12. *Troop Ship. Sheerness.*	
204—DRAGON, 74. *Plymouth.*	
205—DRAKE, 10. *Sloop. Portsmouth.*	
Capt. Henry Shiffner	6Jan.18
Lt. V. Munbee	10Jan.18
Mast. J. Trivick	26Dec.18
Sur. John Greig	16Feb.19
Asst. David Fulton	3Apr.18
Purs. Thos. Cockburn	16Jan.1

NAMES. Apptd.

206—DREADNOUGHT, 104.
Portsmouth.

207—DRIVER, 18. *Sloop.*
Leith.
Capt. Chas. H. Reid 3Sep.18
Lt. Wm. Snell 8Sep.18
Jas. Newton 3Sep.18
Mast. R. Holmes 6Oct.18
Sur. Wm. Bruce 2Sep.18
Asst. James Gorthy 2Sep.18
Purs. W. R. Cracknell 9Sep.18

208—DROMEDARY, 20.
Store Ship.
Dantzig.

208*(a)*—DRUID, 46.
Pembroke, building.

209—DRYAD, 42.
Sheerness.

210—DUBLIN, 74.
Plymouth.

211—DUNCAN, 74.
Portsmouth.

212—DWARF, *Cutter.*
Plymouth.
Lt. Nich. Chapman 2Nov.18
Mast. Alex. Lyall 5Mar.19
Asst. Sur. Patrick Boyle 11Nov.18

213—EAGLE, 74.
Chatham.

214—ECLAIR, 18. *Sloop.*
Deptford.

215—ECLIPSE, 10. *Sloop.*
Plymouth, building.

216—EDEN, 26.
East Indies.
Capt. F. E. Loch 21Mar.18
Lt. Geo. Dunsford 18Apr.18
William Daniell 3June18
Thos. W. Moffett 23Mar.18
2d *Lt. Mar.* Wm. Calamy 4Apr.18
Mast. James Wilson 9Apr.18
Surg. Jn. Anderson (2) 23Mar.18
Asst. Alex. Buchanan 23Mar.18
Purs. P. A. Marcuard 21Mar.18

217—EDINBURGH, 74.
Portsmouth.

NAMES. Apptd.

218—EGERIA, 26.
Portsmouth.
Capt. Rob. Rowley 7Dec.16
Lt. Roger Hall 30Dec.16
G. R. Taylor 11Dec.16
Wm. Burnett 31Dec.18
Mast. Lloyd Edwards 1Jan.18
Sur. James Dobie (2) 8Feb.17
Asst. John Baird 19Mar.19
Purs. John Thorne 8Dec.16

219—EGMONT, 74.
Portsmouth.

222—ELEPHANT, 58.
Portsmouth.

223—ELIZABETH, 74.
Woolwich.

224—ELK, 18. *Sloop.*
Plymouth.

225—EMERALD, 36.
Portsmouth.

226 EMULOUS, 10. *Sloop.*
Plymouth, building.

228—ENDYMION, 50.
Plymouth.

229—EREBUS, 24.
Deptford.

231—ERNE, 20. *Sloop.*
Plymouth.
*Capt.** TimothyScriven 20Dec.17
Lt. H. Jellicoe 27Dec.17
M. T. Hare 22Dec.17
Mast. J. J. M'Coy 1Jan.18
Sur. Rob. Williams (2) 23Dec17
Asst. W. Leyson 23Dec.17
Purs. J. G. Rolls 23Dec.17

232—ESK, 20. *Sloop.*
Portsmouth.

233—ESPIEGLE, 18. *Sloop.*
Portsmouth.

234—ESPOIR, 18. *Sloop.*
Portsmouth.

235—ESSEX, 42.
Plymouth.

236—ETHALION, 42.
Woolwich

NAMES. Apptd.

239—EURYALUS, 42.
Barbadoes.
Capt. Thos. Huskisson 25July18
Lt. Thos. Bevis 25Aug.18
Jos. R. Thomas 18July18
Chas. Peake 3July18
J. R. Blois 2July18
2d *Lt. Mar.* A. Jervis 31Aug.18
Mast. John Thacker 21July18
Sur. Rob. Riddell 3July18
Asst. John Caithness 3July18
Purs. Wm. Callaway 3July18

240—EURYDICE, 34.
St. Helena.
Capt. Rob. Wauchope 19April16
Lt. James Anderson *(c)* 30Apr.16
Fra. Witham 16Oct.18
C. H. Swinburne 15Dec.18
2d *Lt. Mar.* Jas. Hallum 1May16
Mas. G. Hannaford *(act.)* 26Sept.18
Sur. Jas. Skeoch *(actg.)* 2Nov.17
Asst. Jos. Steret 15Aug.18
Purs. W. L. Freeman *(act.)* 7Oct.18

241—EXAMINER.
Surveying Vessel.
Halifax.

241*(a)*—EXCELLENT, 74.
For Harbour Service.
Portsmouth.

242—EXPERIMENT, 44. *laz.*
Liverpool.

243—EXPRESS. *Tender.*
Mediterranean.

244—FAIRY, 18. *Sloop.*
Plymouth.

244a—FALCON, 10. *Sloop.*
Pembroke, building.

245—FALMOUTH, 20. *Sloop.*
Plymouth.
Capt. H. T. B. Collier 26Mar 19
Lt. Howe Braithwaite 26Mar.19
*Mas.**
*Sur.**
*Asst.**
Purs. Rich. Sholl 26Mar.19

247—FAVORITE, 26.
St. Helena.
Capt. Hercules Robinson 15Sept.17
Lt. Robert Pearce *(a)* 9Oct.17
Jas. R. Booth 17Jan.18
Chas. Gossett 26Mar.19
Mas. Thos. L. Roberts *(act.)* 2May18
Sur. James Hall (2) 19Sept.17
Asst. Josh. Little 17Feb.19
Purs. Thomas Parry 16Sept.17

Digitized by Google

NAMES.	Apptd.
250—FERRET, 14. *Sloop.* *Plymouth.*	
252—FISGARD, 46. *Pembroke, building*	
253—FLAMER, 12. *(Alien Service.)* *Gravesend.*	
254—FLORIDA, 20. *Sloop.* *Chatham.*	
255—FLY, 18. *Sloop.* *Barbadoes.*	
Capt. Jas. Tomkinson	5June18
Lt. C. A. M. Pynsent	19Sept.18
Thos. Holbrook	5Sept.18
Mast. Geo. Dujardine	7July18
Sur. John Maclean	16June18
Asst. Evan Bowen	16June18
Purs. William Isaac	5June18
255(*a*)—FLYING FISH. *Tender.* *Leeward Islands.*	
257—FORMIDABLE, 84. *Chatham, building.*	
257 *(a)*—FORTITUDE, 74. *For Harbour Service.* *Portsmouth.*	
258—FORTE, 44. *Sheerness.*	
259—FORTH, 50. *Halifax.*	
Capt. Sir John Louis, Bt.	19Feb.16
Lt. John Maples	19Feb.16
Paul P. Bagwell	19Feb.16
George Russel	19July16
H. V. Huntley	10Oct.18
1st Lt. Mar. D. Campbell	23Oct.18
Mast. Wm. Smailes	20Mar.16
Sur. P. T. Creagh	20Feb.16
Asst. Peter M'Dougall	14May16
Purs. Thomas Ullock	19Feb.16

NAMES.	Apptd.
260—FOUDROYANT, 82. *Plymouth.*	
261—FOX, 46. *Portsmouth, building.*	
262—FROLIC, 10. *Sloop.* *Pembroke, building.*	
263—FURY, *bomb.* *Deptford.*	
264—GALATEA, 42. *Portsmouth.*	
265.—GANGES, 84. *Bombay, building.*	
266—GANNET, 18. *Sloop.* *Sheerness.*	
267—GANYMEDE, 26. *Mediterranean.*	
Capt. Hon. R. C. Spencer	20May17
Lt. C.R. Milbourne	27Nov.17
Christ. Jobson	26Aug.18
Ed. Hibbert	25June17
1st Lt. Mar. Giles Meech	10June17
Mast. Wm. Smith (2)	23May17
Sur. James Brown (2)	17Mar.17
Asst. Wm. Donnelly	23May17
Chap. John Kirkby	13Jan.19
Pur. John Richards	20May17
269—GENOA, 78. *Chatham.*	
270—GIBRALTAR, 80. *Plymouth.*	
272—GLASGOW, 50. *Mediterranean.*	
Capt. **Hon.* Anthony Maitland	21Aug.17
Lt. E. W. Gilbert	8Sept 17
R. W. Innes	29Aug.17
Robert Tait	8Dec.18
John Russell*(b)*	22Aug.17
Capt. Mar. G. Elliot	24Oct.18
1st Lt. W.H.Strangways	7Sept.17
Mast. M. Carmichael	3Sept.17
Sur. Wm. Stenhouse	26Aug.17
Asst. Morgan Sheahan	26Aug.17
Chap. S. W. Roberts	4Sept.17
Pur. John Luckombe	21Aug.17
272 *(a)*—GLATTON, 56. *Sheerness.*	
273—GLORY, 98. *Chatham.*	

NAMES.	Apptd.
276—GLOUCESTER, 74. *Chatham.*	
278—GOLDFINCH, 10. [Sloop. *Chatham.*	
280—GRAMPUS, 50. *Troop Ship.* *Deptford.*	
282—GRASSHOPPER, 18. *Sloop.* *Halifax.*	
Capt. Henry Forbes	4Feb.18
Lt. Hen. Crocker	11Feb.18
Geo. H. Jenkin	7Dec.18
Mas Wm. Scott	18Feb.18
Sur. Wm. Anderson (2)	1Jan.19
Purs. James Benifold	16Feb.18
283—GRECIAN, 10. *Schooner.* *Portsmouth.*	
Lt. Nath. Martin	18Aug 18
Mast. A. Horn	7Feb.16
Asst. Sur. Robert Scott	21Aug.18
284—GRIFFON, 16. *Sloop.* *Deptford.*	
285—GRIPER, 12. *Gun Brig.* *Deptford.*	
Lt. & Com. M. Liddon	29Jan.19
Lt. HenryP.Hopper	1Feb.19
Asst. Sur. C.J. Beverley	2Feb.19
286—HALCYON. 10. *Sloop.* *Deptford, building.*	
287—HAMADRYAD, 46. *Pembroke, building.*	
288—HANNIBAL, 74. *Plymouth.*	
289—HARDY, *Store Ship.* *St. Helena.*	
290—HARLEQUIN, 18. *Sloop.* *Cork.*	
Capt. Alex. B. Branch	21Feb.18
Lt. Wm. Ellison	3Mar.18
J. B. P. Chichester	25Feb.18
Mast. R. B. Gregory	15June18
Sur. Pearce Power	3Mar.18
Asst. John Conway	3Mar.18
Purs. Rob. M. Read	21Feb.18
292—HARRIER, 18. *Sloop.* *Portsmouth.*	

Digitized by Google

293—HASTY, 12. *Gun Brig.*
Deptford.

294—HAVANNAH, 42.
Portsmouth.

295—HAVOCK. *Tender.*
Portsmouth.

296—HAWKE, 74.
Woolwich, building.

298—HEBE, 46.
Woolwich, building.

300—HECLA, *bomb.*
Deptford.
Lieut. & Com. W. C. Parry 16Jan.19
Lieut. F. W. Beechy 22Jan.19
*Mast.**
Sur. John Edwards 26Jan.19
Asst. Alex. Fisher 26Jan.19
Purs. W. H. Hooper 22Jan.19

302—HELICON, 10. *Sloop.*
Plymouth.
Capt. Wm. R. A. Pettman 25Feb.19
Lt. Thos. Cook (a) 25Feb.19
John Church 25Feb.19
Mast. K. Knapp 1Mar.19
Sur. James Osmand 5Mar.19
Pur. Geo. Marsh 25Feb.19

304—HERCULES, 74.
Sheerness.

306—HEROINE, 32.
Receiving Ship.
Sheerness.

307—HERON, 18. *Sloop.*
Milford.
Capt. Job Hanmer 17Feb.19
Lt. Sydney King 17Feb.19
Mast. John Allen 18Feb.19
Sur. Allan Waters 16Feb.19
Asst. Peter Miller 8Sept.15
Purs. David Irvin 17Feb.19

308—HIBERNIA, 120.
Plymouth.

309—HIND, 20. *Sloop.*
Portsmouth.

310—HINDOSTAN, 20.
Store Ship.
Woolwich.

311—HOGUE, 74
Sheerness.

313—HORATIO, 46.
Deptford.

314—HOTSPUR, 42.
Portsmouth

315—HOWE, 120.
Sheerness

316.—HURON, *Sch.*
Lake Erie.

317—HUSSAR, 46.
Chatham

318—HYACINTH, 26.
Deptford.

319—HYÆNA, 28. *Store Ship.*
Cape of Good Hope
Mast. John Andrews 7Oct.18
Asst. Sur. C. R. Schumacher 15Aug.18

320—HYDRA, *Troop Ship.*
Portsmouth.

321—HYPERION, 32.
Leith.
Capt. * Thos. Searle 18Sept.18
Lt. John Forman 8Sept.18
Edward Collier 8Sept.18
Geo. Peard 28Aug.18
2d Lt. Mar. C. Clarke 12Sept.18
Mast. G. W. Carpenter 31Aug.18
Sur. Wm. Hindman 28Aug.18
Asst. Thos. Bell (2) 28Aug.18
Chap. Edward Brice 3Dec.18
Purs. John Windeyer 28Aug.18

323—ICARUS, 10. *Sloop.*
Brazils.
Capt. Hon. C. O. Bridgeman, 24June17
Lt. Thos. Hastings 28June17
Mast. Chas. Cleveland 12Aug.17
Sur. Geo. Thompson 5Aug.17
Asst. Daniel Campbell 15July17
Purs. Benj. Heather 24June17

324—ILLUSTRIOUS, 74.
Portsmouth

325—IMMORTALITE, 46.
Portsmouth.

326—IMPERIEUSE, 46.
Sheerness.

328—IMPLACABLE, 76.
Plymouth

329—IMPREGNABLE, 104.
Plymouth.
Capt. Hon. P. B. Pellew 14Nov.18
Lt. Henry Crease 14Nov.18
Chas. B. Louis 14Nov.18
H. A. Perkins 14Nov.18
Fred. Rogers 14Nov.18
W. G. H. Whish 14Nov.18
J. S. W. Johnson, F. L. 14Nov.18
2d Lt. Mar. Wm. White 28Sept.18
Mast. John Gaze 14Nov.18
Sur. Henry Parkis 13Nov.18
Asst. W. J. Hunter 13Nov.18
Chap. J. B. Frowd 21Nov.18
Purs. Thos. Fitzgerald 14Nov.18

332—INDUS, 74.
Portsmouth, building.

333—INFERNAL, *bomb*
Deptford.

336—INTREPID, 64.
Receiving Ship.
Plymouth

337—INVESTIGATOR, 16.
surveying vessel.
Sheerness.
Surveyor, G. Thomas 29Jan.19
Asst. Sur. Edw. Jeffrey 29Jan.19

338—INVINCIBLE, 74.
Plymouth.

339—IPHIGENIA, 42.
Jamaica.
Capt. Hyde Parker 15Mar.18
Lt. Geo. Robinson (a) 15Mar.18
Fras. Ormond 15Mar.18
G.W. C. Courtenay 15Mar.18
H. D. Twysden 5June18
1st Lt. Mar. Rich. Farmer 24Mar.18
Mast. H. W Kent 28May18
Sur. Francis Connin 13Mar.18
Asst. John Patton 13Mar.18
Purs. Thos. Menzies 6May18

341—ISIS, 58.
Woolwich.

Digitized by Google

NAMES. Apptd.

344—JALOUSE, 26.
Chatham

345—JASEUR, 18. *Sloop.*
Plymouth

346—JASON, 46.
Woolwich, building.

345—JASPER, 10. *Sloop.*
Portsmouth, building.

347—JAVA, 60.
Plymouth

350—JUPITER, 58.
Plymouth

351—KANGAROO,
Surveying Vessel.
Jamaica.
Lt.& Com. F. Hastings 23Jan.19
Asst. Sur. Cloud Brown 29Jan.19

52—KENT, 80.
Plymouth

53—KINGFISHER, 10. *Stoop.*
Woolwich, building.

53—KINGSTON, 56.
Lake Ontario, Canada

4—LACEDÆMONIAN, 46.
Portsmouth

6—LANCASTER, 50.
Plymouth, building.

3—LAPWING, 28, *receiving ship.*
Milford

—LARNE, 20, *sloop.*
Portsmouth.

a.—LATONA, 46.
Chatham, building.

—LAVINIA, 48.
Plymouth

—LAUREL, 46.
Portsmouth.

NAMES. Apptd.

362—LEANDER, 60.
Halifax.
Capt. •Edw. Chetham 1May16
Lt. Jas. M'Dowell 18Oct.16
Jas. W. O. Ricketts 19June18
Arch. M'Lean 7Oct.16
David Henry Watson (*act.*) 3Dec.18
Robt. Aitchison (*b*) F. L. 1May16
Capt. Mar. Wm. Collins 4Jan.17
1st Lt. R. C. Holland 31Aug.16
Mast. P. Custance 28Sept.15
Sur. Ham. Baillie 15Jan.17
Ass. Geo. Webster (2) 6Nov.18
Chap. Rob. Brown (*act.*) 14April17
Purs. James Milner 23Aug.15

361—LEE, 20, *sloop.*
Plymouth.
Capt. Stewart Blacker 3Sept.18
Lt. Thos. Penberthy 1Oct.18
Chas. Wm. Ross 3Sept.18
Mast. Thos. Laen 2Sept.18
Sur. Jas. Dickson (1) 2Sept.18
Asst. God. Baldamus 15Sept.18
Purs. C. D. Unwin 1Sept.18

365—LEONIDAS, 46.
Sheerness

366—LEVANT, 20, *sloop.*
Chatham

367—LEVEN, 24,
Coast of Africa.
Capt.• D. E. Bartholomew 18Aug.18
Lt. Robt. Baldey 1Sept.18
A. T. E. Vidall 25Aug.18
Wm. Mudge 4Sept.18
Mast Jos. Higgs 25Sept.18
Sur. Joseph Cook 18Aug.18
Asst. Peter Fisher 24Oct.18
Purs. J. P. Clarke 22Aug.18

368—LEVERET, 10, *sloop.*
St. Helena.
Capt. Rodney Shannon 16May18
Lt. Geo. Pigot 16May18
Mast. Jas. Martin 1May18
Sur. H. Ferguson (*act.*) 25Dec.18
Asst. John. Havard 18May18
Purs. Wm. Morton 30May18

369—LEVIATHAN, 74.
convict hulk,
Portsmouth.

370—LIFFEY, 50.
Cruizing.
Capt.• *Hon.* H. Duncan 26June18
Lt. W. H. Higgs 27June18
Hon. C. Abbot 22June18
Henry Eden 22June18
Charles Hope 22June18
Capt. Mar. T. H. Morice 21Oct.18
2d Lt. W. Davis 18July18
Mas. Geo. F. Morice 28June18
Sur. T. B. Wilson 16Feb.19
Asst. Camp. France 23June18
Chap.
Purs. John Warden 11Sept.18

NAMES. Apptd.

371—LION, 64. *Sheer Hulk.*
Sheerness.

372—LIVELY, 46.
Chatham

373—LIVERPOOL, 50.
East Indies.
Capt.• F. A. Collier 11Feb.18
Lt. John N. Campbell 3April18
Alb. H. Wilson 15Apr.18
R. B. Fenwick 11Feb.18
2d Lt. Mar. J. R. Williams 17May18
Mas. Thos. Hales 9June18
Sur. Thos. Martill 24Apr.18
Asst. Jas. Little 10Feb.18
Purs. Wm. Twynam 11Feb.18

375.—LONDON, 101
Plymouth, building

376—LYRA, 10. *Sloop.*
Plymouth, building.

379—MADAGASCAR, 46.
Sheerness.

381—MAGICIENNE, 42.
East Indies.
Capt. John B. Purvis 3Oct.15
Lt. Arthur Lee Warner 3Oct.15
Benjamin Stow 3Oct.15
Jas. Savage 2July16
Wm. Nevill 12Dec.16
1st Lt. Mar. E. A. Chargres 20July14
Mast. G. Evans (*act.*) 13Sept.17
Sur. Wm. Stanbridge 11Dec.15
Asst. Geo. Robertson 25Oct.15
M. Murdoch 25Oct.15
Purs. W. Curry Hillier 3Oct.15

382—MAGNET, 10. *Sloop.*
Woolwich, building.

383—MAGNIFICENT, 74.
For Harbour Service.
Portsmouth.

384—MAIDSTONE, 42.
Deptford.

386—MALABAR, 74
Bombay, building

388—MALTA, 84.
Plymouth

389—MANLY, 12. *Gun Brig.*
Portsmouth

Digitized by Google

NAMES.	Apptd.
390—MARLBORO', 74. *Portsmouth*	
391—MARS, 74. *For Harbour Service. Portsmouth.*	
391a—MARTIN, 20, *sloop. Portsmouth, building.*	
392—MARTIAL, 12. *Gun Brig. Leith*	
Lt. Robert M'Kirdy	27Feb.16
Mast. Wm. Hoppen	*(acting)*
Asst. Sur. Thos. Orr	15April16
393—MASTIFF, 12. *Gun Brig. Portsmouth*	
395—MEDINA, 20. *Sloop. Chatham.*	
397—MEDUSA, 46. *Woolwich, building.*	
398—MEDWAY, 74. *Plymouth*	
399—MELAMPUS, 46. *Pembroke, building.*	
400—MELPOMENE, 46. *Portsmouth.*	
401—MELVILLE, 74. *Portsmouth.*	
402—MENAI, 28. *Chatham.*	
403—MENELAUS, 46. *Sheerness*	
403 1—MERCURY, 36. *Deptford, building.*	
403b—MERLIN, 14. *Sloop. Receiving Ship, Portsmouth.*	
404—MERMAID, *Schooner. Surveying Service, New South Wales.*	
Lt. P. P. King	3Feb.17
Sur. John Morgan (2)	14Dec.18

NAMES.	Apptd.
404a—MERMAID, 46. *Chatham, building.*	
405—MERSEY, 26. *Bermuda.*	
Capt. Edw. Collier	8Sept.18
Lt. Gilbert Traill	17Sept.18
L. A. Robinson	9Sept.18
Henry Reneau	8Sept.18
1st Lt. Mar. T. Dymock	28Sept.18
Mast. J. E. Harfield	21Sept.18
Sur. Ebenezer Johnston	
	11Sept.18
Asst. James Ellis	11Sept.18
Purs. Thomas Cox	14Sept.18
406—MILFORD, 78. *Plymouth*	
407—MINDEN, 74. *East Indies*	
Capt. * Wm. Paterson	6Mar.16
Lt. Thos. Edm. Cole	11Oct.16
Alex. Ellice	6Mar.16
Geo. C. Gambier	12Feb.18
Wm. Cuppage	4July17
C. Carpenter	20Jan.18
Jas. L. Parkin	4Dec.16
Digby Dent F. L.	4July17
Capt. Mar. John Ridley	11May16
1st Lt. Geo. T. Welchman	4April16
Henry Foord	
Mast. John Miller	14June16
Sur. Thomas Rodgers	9Mar.16
Asst. Chas. Mortimer	12Nov.17
James Boyle	12Nov.17
T. M. Buchan	11Mar.17
Robert Gourly	12Nov.17
Chap. Philip Panter	17June16
Purs. G. B. Harrison	6Mar.16
408—MINERVA, 46. *Portsmouth, building.*	
409—MINOTAUR, 74. *Sheerness.*	
410—MONARCH, 84. *Deptford, building.*	
412—MONMOUTH, 64. *Sheer Hulk. Deptford.*	
415—MONTREAL, 20. *Lake Ontario, Canada*	
416—MORGIANA, 18. *Sloop. Chatham*	
Capt. Chas. B. Strong	10Dec.18
Lt. Geo. F. Ryves	24Dec.18
Hugh S. Head	10Dec.18
Mast. J. B. North	19Dec.18
Sur. Chas. Carpue	15Dec.18

NAMES.	Apptd.
Asst. James Forrester	24Feb.19
Purs. Alex. Riach	10Dec.18
417—MULGRAVE, 74. *Plymouth*	
418—MUROS, 14. *Sloop. Woolwich*	
419—MUSQUEDOBET, 10. *Schooner. Plymouth.*	
420—MUSQUITO, 18. *Sloop. Deptford.*	
422—MYRMIDON, 20. *Sloop. Plymouth*	
Capt. H. J. Leeke	26Mar.19
Lieut. Edw. Belcher	11Mar.19
"	
"	
Lieut. Mar. *	
Mast. James Paddon	16Mar.19
Sur. E. P. Wilkes	12Mar.19
Asst. Thomas Mitchill	12Mar.19
Purs. Wm. Barrett	26Mar.19
423—NAIAD, 46. *Portsmouth*	
424—NAMUR. *Receiving Ship. Chatham.*	
425—NARCISSUS, 32. *Deptford.*	
426—NAUTILUS, 18. *Sloop. St. Helena.*	
Capt. Isham F. Chapman	29Dec.18
Lt. Philip Justice (b)	5Jan.19
Robert Ralph	29Dec.18
Mast. T. Spence	11Jan.19
Sur. John Rankin	1Jan.19
Asst. John M'Laren	1Jan.19
Purs. John Jermain	29Dec.18
427—NELSON, 120. *Portsmouth.*	
428—NEMESIS, 46 *Pembroke, building.*	
430—NEREUS, 46. *Pembroke, building.*	

NAMES. Apptd

431—NETLEY, 10.
Lake Ontario, Canada

432.—NEWASH, *Sch.*
Lake Huron.

433—NEWCASTLE, 60.
Halifax.
Capt. Arthur Fanshawe 26Nov.18
Lt. John P. Baker 7Dec.18
Henry Walker (*a*) 1Dec.18
Geo. C. Yeo 26Mar.19
John A. Mouat 27Nov.18
Edw. A. Haughton, F. L. 14Dec.18
Capt. Mar. J. Bartleman 13Dec.18
1st Lt. D. Marlay 13Dec.18
Mast. Jas. Napier 14Dec.18
Sur. Joseph M'Carogher 9Dec.18
Asst. George Roberts 4Dec.18
Andrew Small 4Dec.18
Chap.
Purs. John Fillis 3Dec.18

434—NIGER, 46. *Hulk.*
Halifax.

435—NIMROD, 18. *Sloop.*
Leith.
Capt. J. W. Dalliuq 7Jan.17
Lt C. J. Cater 28Oct.15
Andrew Smith 17Feb.17
Mast. J. Jenkins (2) 3Aprii18
Sur. G. H. Jones 26Jan.19
Asst. Rees Price 24Oct.17
Purs. James Yorston 27Aug.15

437—NISUS, 46.
Plymouth

438—NORTH STAR, 28.
Woolwich, building.

440—NORTHUMBERLAND, 78.
Sheerness.
Capt. + Sir M. Seymour *Bart.* 9Sept.18
Lt. E. T. Crouch 10Sept.18
W. J. Cole 9Sept.18
Geo. C. Cory 60ct.18
Jas. Crutchley 9Sept.18
Mast. W. Carr 14Sept.18
Sur. Scott Brown 11Sept.18
Asst. Steph. Mason 11Sept.18
Purs. Wm. Pechè 26Mar.19

441—NYMPHE, 46.
Portsmouth

NAMES. Apptd.

442—OCEAN, 110.
Plymouth

443—ODIN, 74. *Receiving Ship.*
Portsmouth

445—ONTARIO, 18. *Sloop.*
Jamaica.
Capt. Geo. Gosling 15July18
Lt. Edward Gordon 15July18
Whitworth Lloyd 21July18
Mast. R. Anderson Oct.18
Sur. John Stephenson 24July18
Asst. Jas. Rankin 24July18
Purs. John H. Cook 15July18

446—ONYX, 10. *Sloop.*
Sheerness, building.

447—OPOSSUM, 10. *Sloop.*
Sheerness, building.

448—ORLANDO, 42.
East Indies
Capt. John Clavell 17Aug.15
Lt. Edward H. Scott 17Aug.15
John Ware Templeman 15July11
John Roberts (*c*) 5June17
Thomas Marriott 12Feb.18
2d Lt. Ma. R. G. Atkinson 25Sept.15
Mast. Henry Hall 30Aug.15
Sur. Thomas Jackson 10Dec.16
Asst. John Clarke 2Sept.15
Purs. Jos. Humphreys 19Aug.15

450—ORPHEUS, 42.
Chatham.

451—OTTER, 16.
Milford
(Quarantine Service.)

452—OWEN GLENDOWER, 42.
Chatham.

454—PALLAS, 42.
Portsmouth.

NAMES. Apptd

455—PANDORA, 18. *Sloop.*
Cork.
Capt. Chas. G. Randolph 26Jan.19
Lieut. Jas. Wigston 2Feb.19
J. J. F. Newell 29Jan.19
Mas. Thos. Marsh 29Jan.19
Sur. Nicholas Roche 29Jan.19
Purs. Ed. Blackmore 26Jan.19

456—PARTHIAN, 10. *Sloop.*
Jamaica.
Capt. W. B. Bigland 3Aug.18
Lt. John M. Waugh 18Aug.18
Mast. M. Brown 6Aug.18
Sur. Rob. Whitelaw 4Aug.18
Asst. M. M'Ennally 90ct.18
Purs. Philip Mark 5Aug.18

456—PARTRIDGE, 10. *Sloop.*
Plymouth, building.

457—PEARL, 32.
Portsmouth.

458—PEGASUS, 46.
Deptford, building.

460—PELICAN, 18. *Sloop.*
Portsmouth.

461—PELORUS, 18. *Sloop.*
Plymouth.

462—PELTER, 12. *Gun Brig.*
Portsmouth

463—PEMBROKE, 74.
Portsmouth

464—PENELOPE, 46.
Portsmouth, building.

465—PERSEUS, *Receiving Ship.*
London.
Lt. & Com. W. C. Barker 4May18
Sur. Bob Blake 8May18
Purs. James Wilson 4May18

466—PERSEVERANCE, 36.
Receiving Ship.
Portsmouth

467—PERUVIAN, 18. *Sloop.*
Plymouth.

Digitized by Google

NAMES.	Apptd.
468—PETEREL, 18. *Sloop. Receiving Ship. Plymouth.*	
469—PHAETON, 46. *East Indies.*	
Capt. W. H. Dillon	14April18
Lt. John Geary	17April18
Rob. Stuart	15Sept.18
James S. Hore	18April18
Geo. Chevallier	21Sept.18
1st. Lt. Mar. Geo. J. Bristowe	25April18
Mast. John Town	6May18
Surv. Ab. Martin	10April18
Asst. John Honstoun	10April18
Purs. James Watts	14April18
470—PHŒBE, 42. *Plymouth*	
472—PHEASANT, 31. *Sloop. Portsmouth.*	
Capt. B. M. Kelly	28Sept.18
Lt. Ed. H. Jacob	22Oct.18
Jos. C. Jellicoe	22Sept.18
Mast. M. Holbrook	6Mar.19
Surv. Alex. Dunbar	18Sept.18
Asst. Evan Davies	1Mar.19
Purs. Geo. Wallis	29Sept.18
477—PIGMY, 10. *Cutter. Plymouth.*	
Lt. W. P. Croke	22April17
Mast. R. Easto	23Jan.18
Asst. Surv. Robt. Dick	20Feb.17
478—PIKE, 14. *Schooner. Cork.*	
Lt. & Com. S. Hopkinson	13Jan.18
Mast. James Macallum	7Sept.18
Asst. Surv. J. M'Kinlay	9Jan.18
479—PILOT, 18. *Sloop. Plymouth.*	
481—PIONEER, 10. *Cutter. Sheerness.*	
Lt. Wm. Oldrey	16Dec.18
Mast. Ed. Hankin	21Oct.18
Asst. Surv. Jas. Smyth	26Dec.18
482—PIQUE, 42. *Deptford.*	

NAMES.	Apptd.
483—PITT, 74. *Portsmouth.*	
484—PLOVER, 28. *Deptford.*	
485—PLUMPER, 12. *Gun Brig. Sheerness.*	
487—PODARGUS, 14. *Sloop. St. Helena.*	
Capt. Hon. H. J. Rous	26Nov.17
Lt. Amos Plymsell	1May16
Yard Eastley	19Sept.15
Mast. N. Johnson	30Aug.15
Surv. Jas. Kennedy	31Aug.15
Purs. Pat. Duffers	26Aug.15
488—POICTIERS, 74. *Sheerness.*	
489—POLYPHEMUS, 64. *Powder Ship. Chatham.*	
490—PORTLAND, 60. *Plymouth, building*	
491—PORT MAHON, *Police Depot. Deptford.*	
491—POWERFUL, 84. *Chatham, building.*	
492—PRESIDENT, 60. *Portsmouth, building.*	
496—PREVOYANTE, 36. *Store Ship. Chatham.*	
497—PRIMROSE, 18. *Sloop. Plymouth.*	
498—PRINCE, 98. *For Harbour Service. Portsmouth.*	

NAMES.	Apptd.
501—PRINCE REGENT, 120. *Chatham, building.*	
503.—PRINCE REGENT, *yacht. Portsmouth.*	
Capt. Hon. Charles Paget	11Jan.19
Mast. J. R. Spencer	5Feb.18
Purs. Wm. Goodwyn	28Feb.16
504—PRINCE GEORGE, *hulk. Portsmouth.*	
505—PRINCE OF WALES, 104 *Portsmouth.*	
506.—PRINCESS OF ORANGE, 64. *Powder Ship. Chatham.*	
507—PRINCESS CHARLOTTE 104. *Portsmouth, building.*	
508—PRINCESS CHARLOTTE, 32. *Lakes of Canada.*	
509—PROCRIS, 10. *Sloop. Chatham, building.*	
509a—PROMETHEUS, 22. *Sloop. Lazaretto. Portsmouth.*	
510—PROSERPINE, 46. *Plymouth, building.*	
511—PROTECTOR, *Surveying Vessel. North Yarmouth.*	
Lt. & Com. W. Hewett (*b*)	7Mar.18
Asst. Surv. J. F. Bailey	16Feb.19
512—PSYCHE, 32. *Lake Ontario, Canada.*	
513—PYRAMUS, 42. *Plymouth.*	
514—QUEEN, 74. *Sheerness.*	

Digitized by Google

NAMES.	Apptd.
515—QUEEN CHARLOTTE, 108 *Portsmouth.*	
Capt. Thomas Briggs	18Aug.18
Lt. Geo. C. Blake	18Aug.18
J. L. Beckford	18Aug.18
W. R. Cooley	18Aug.18
Richard Morgan	18Aug.18
J. F. Appleby	18Aug.18
Thos. R. Brigstocke	
F. L.	18May18
2*d Lt. Mar.* H. M. Blennerhasset	18Aug.18
Mast. Lewis John (1)	18Aug.18
Surv. J. P. O'Berne	18Aug.18
Asst. Alex. Linton	18Aug.18
Chap. Geo. Cuthbert	21Nov.18
Purs. Jas. Henderson	14Sept.18
516—RACEHORSE, 18. *Sloop. Mediterranean.*	
Capt. Hon. G. P. Campbell	5May18
Lt. Jon. Faulkner	11May18
John R. Carnac	23Jan.19
Mar. J. C. Atkinson	13May18
Surv. James M'Connell	8May18
Asst. John M'Farland	27*May*18
Purs. Arthur Lupton	5May18
517—RACOON, 26. *Portsmouth.*	
517*a*—RAINBOW, 28. *Chatham, building.*	
518—RALEIGH, 18. *Sloop. Barbadoes.*	
Capt. W. A. Baumgardt	14Aug.18
Lt. N. G. Corbett	1Oct.18
John H. Wheatley	18Aug.18
Mast. J. J. H. Lingard	7Oct.18
Surv. Elias Ryall	21Oct.18
Asst. J. G. Sebire	14Aug.18
Purs. Jos. Williams	27Aug.18
519—RAMILLIES, 74. *Portsmouth.*	
Capt. A. P. Hollis	11Sept.18
Lt. Henry Ellis	11Sept.18
R. L. Connolly	11Sept.18
David Welch	19Sept.18
Alphonso Henry	18Sept.18
Mast. J. J. B. Stent	3April18
Sur. J. S. Hasted	11Sept.18
Asst. James Lawrence	11Sept.18
Chap. David Lloyd	24Nov.18
Purs. John Tackle	9Sept.18
519*a*. RATTLESNAKE, 28. *Chatham.*	
520—RECRUIT, 18. *Sloop. Plymouth.*	
521—REDBREAST, 12. *Lazaretto. Liverpool.*	
522—REDOUBTABLE, 74. *Sheerness.*	
523—REDPOLE, 10. *Sloop. St. Helena.*	
Capt. W. D. Evance	7Oct.18
Lt. John Sisson	22Sept.17
Mast. Sam. Birt	28Oct.17
Sur. John Hately	27Sept.17
Asst.	
Purs. Jos. A. Berryman	16Sept.17
524—REDWING, 18. *Sloop. St. Helena.*	
Capt. Fred. Hunn	14Aug.18
Lt. Rich. Peace	18Aug.18
Chas. Croker	8Aug.18
Mast. James Geary	11Aug.18
Sur. Wm. Clapperton	14Aug.18
Asst. James Veitch (1)	27Oct.18
Purs. Wm. Crane	14Aug.18
525—RENOWN, 78. *Plymouth.*	
526—REPULSE, 74. *Plymouth.*	
527—RESISTANCE, 46. *Plymouth.*	
528—RESOLUTE, *Tender. Plymouth.*	
529—RETRIBUTION, *Conv. Hulk. Sheerness.*	
530—REVENGE, 80. *Chatham.*	
531—REVOLUTIONAIRE, 46. *Mediterranean.*	
*Capt.** *Hon.* F. B. R. Pellew	25Aug.18
Lt Joseph Soad	9Oct.18
R. B. Roe	1Sept.18
Thos. Gregory	20Aug.18
Wm. Cotesworth	20Aug.18
1*st. Lt. Mar.* E. Pengelly	31Aug.18
Mast. W. Farley	20Aug.18
Surv. Isaac Noot	22Sept.18
Asst. Pat. Coleman	21Aug.18
Chap. Edward Beatty	6Jan.19
Purs. John Maddocks	18Aug.18
532—REYNARD, 10, *Sloop. Pembroke, building.*	
533—RHIN, 46. *Sheerness.*	
534—RIFLEMAN, 18, *Sloop. Portsmouth.*	
535—RINALDO, 10. *Sloop. Chatham.*	
536—RINGDOVE, 18. *Sloop. Portsmouth.*	
537—RIPPON, 74. *Plymouth.*	
540—ROCHFORT, 80. *Mediterranean.*	
Capt. A. P. Green	25Aug.18
Lieut. Ed. Sparshot	26Aug.18
Henry Jenkins	26Aug.18
John F. Dawson	11Dec 18
Hen. S. Marsham	26Aug.18
J. Chamberlayne	26Aug.18
Geo. C. Oliver	17Oct.18
Alex. Shairp	26Aug.18
J. Branford, F. L.	26Aug.18
Capt. Mar. Wm. Rowe	26Oct.18
1*st Lt.* James Whylock	25Sept.18
2*d Lt.* Henry Smith	25Sept.18
Mast. Daniel Lye	16Oct.18
Surv. Rowland Griffiths	22Sept.18
Asst. Thos. A. Miller	22Sept.18
Wm. Strang	22Sept.18
Chap. John Morgan	1Sept.18
Purs. Arch. Murray	26Aug.18
541—RODNEY, 74. *Portsmouth.*	
542—ROLLA, 10. *Sloop. Woolwich.*	
544—ROMNEY, 58. *Chatham.*	
545—ROSARIO, 10. *Sloop. Portsmouth.*	
Capt. Wm. Hendry	5Jan.19
Lt. Wm. Sanders	6Jan.19
Wm. W. Eyton	7Jan.19
Mas. J. Bothem	5Jan.19
Sur. Sam. Alexander	5Jan.19
Purs. Richd. A. Cowan	5Jan.19
547—ROVER, 18. *Sloop. Plymouth.*	
548—ROYAL CHARLOTTE, *yacht. Deptford.*	
*Capt.** George Scott	17Jan.16
Mast. R. Duncan	8July14
Sur. George Roddam	7Jan.16
Purs. Alex. Mc. K. Fry	May16†

Digitized by Google

NAMES.	Apptd.
549—ROYAL GEORGE, 108. *Plymouth.*	
550—ROYAL GEORGE, *yacht. Portsmouth.*	
✚*Capt.* Sir Edw. Berry	4Sept.15
Mast. Josiah Oake	6Oct.17
Purs. Thomas Goddart	4Sept.15
551—ROYAL OAK, 74. *(Harbour Service.) Portsmouth.*	
552—ROYAL SOVEREIGN, 106. *Plymouth.*	
553—ROYAL SOVEREIGN, *yacht. Downs.*	
Capt. ✚ Sir E.W.C.R.Owen	6Feb.16
Mast. John Franklyn	11Feb.19
Surg. John M'Leod	6July18
Purs. Edward Bate	6Sept.15
555—RUBY, 18. *Bermuda.*	
556—RUSSELL, 74. *Deptford, building.*	
558—SAGESSE, 28. *Portsmouth.*	
559—ST. GEORGE, 98. *For Harbour Service. Plymouth.*	
560—ST. LAWRENCE, 98. *Lake Ontario, Canada.*	
562—ST. VINCENT, 120. *Plymouth.*	
563—SAN ANTONIO, 74. *Powder Ship. Portsmouth.*	
564—ST. FIORENZO, 22. *Troop Ship. Woolwich.*	
565—SAN JOSEF, 110. *Plymouth*	
567—SANTA MARGARITA, 36. *(Quarantine Service.) Pembroke.*	

NAMES.	Apptd.
568—SALISBURY, 58. *Leeward Islands.*	
Capt. John Wilson	4Aug.18
Lt. Rich. Dickinson	4Aug.18
George Blackman	4Aug.18
George Prettyman	4Aug.18
Francis Blair	7Dec.18
R. R. Achmuty *(act.)*	22Dec.18
John M'Dougal *(b) F. L.*	4Aug.18
Capt. Mar. Thomas Carter	8Sept.18
1*st Lt.* Charles Forbes	8Sept.18
Mast. William Adeane	6Aug.18
Sur. Wm. Williamson	24Aug.18
Asst. Patrick Hill	24Aug.18
James Keith	
John Gray	
Samuel Wallace	
Chap. Jas. Wm. Maguire	21Dec.18
Purs. John Brown *(a)*	4Aug.18
569—SALSETTE, 42. *Portsmouth.*	
570—SAMARANG, 18. *Sloop. Portsmouth, building.*	
571—SAMPSON, 64. *Sheer Hulk. Woolwich.*	
572—SANS PAREIL, 80, *sheer-hulk. Plymouth.*	
573—SAPPHIRE, 26. *Jamaica.*	
Capt. Henry Hart	27Aug.18
Lt. John Forster	26Nov.18
Rich. S. Triscott	26Aug.18
Chas. S. Jackson	26Aug.18
Mast. David Beynon	21Nov.18
Sur. John Corsan	1Sept.18
Asst. And Hutchinson	11Sept.18
Purs. John Savage	6Jan.19
574—SAPPHO, 18. *Sloop. St. Helena.*	
Capt. Jas. H. Plumridge	10Feb.18
Lt. Mich. Quin	11Feb.18
Andrew Baird	6April8
Mast. John Griffiths	21April8
Sur. Ab. Warner	13Feb.18
Asst. Rob. Marshall *(2)*	13Feb.18
Purs. Æneas Macintosh	10Feb.18
575—SARACEN, 18. *Sloop. Chatham.*	
576—SATELLITE, 18. *Sloop. Portsmouth.*	

NAMES.	Apptd.
577—SATURN, 58. *Plymouth.*	
577*a*.—SAUK, *Sch. Lake Erie.*	
Lt. George Sarratt	14Aug.15
578—SCAMANDER, 42. *Portsmouth.*	
579—SCARBOROUGH, 74. *Woolwich*	
580—SCEPTRE, 74. *Chatham.*	
583—SCOUT, 18. *Sloop. Mediterranean.*	
Capt. Wm. Ramsden	29April8
Lt. Henry Sleath	27Jan.19
Thos. Fraser	29April8
Mast. James Raitt	30May18
Sur. Andrew Henderson	1May18
Asst Wm. Morgan	1May18
Purs. George Starr	29April8
584—SCYLLA, 18. *Sloop. Plymouth.*	
585—SEA HORSE, 46. *Plymouth.*	
586—SEA-LARK, 10. *Schooner. Plymouth.*	
587—SEINE, 46 *Chatham.*	
588—SEMIRAMIS, 42. *Portsmouth.*	
589—SERAPIS, 20. *Convalescent Ship. Jamaica.*	
Lt. Geo. V. Jackson	23Dec.18
Sur. John Laird	8Dec.18
Asst. Thos. Davies	8Dec.18
Purs. John Curtis	1Dec.18
590—SERINGAPATAM, 46. *Bombay, building.*	

Digitized by Google

NAMES. Apptd.

591—SEVERN, 50.
Sheerness
Capt. Wm. M'Culloch 20May17
Lt. Thos. Geo. Wills 15Mar.17
Rich. Barton 4Dec.18
David Peat 8June18
Edw. Chappell 8Feb.19
Supernumerary Lieutenants.
Jas. Elphick 14Sep.18
Jas. U. Purches 22Sep.18
E. R. P. Mainwaring 4Nov.18
Jas. Robinson 14Sep.18
Saml. Grandy 4Dec.18
Philip Graham 14Sep.18
Jas. Lawrence 1Mar.19
Geo. B. Skardon 14Sep.18
Geo. Peirson 4Feb.19
C. F. Turner 14Sep.18
Chas. Byne 14Sep.18
Wm. H. Dore 20Feb.19
John Read 14Oct 18
Capt. Mar. W. Ramsay 21Oct.18
1st Lt. W. M. Burton 10June17
Mast. Wm. Miller (1) 9Sept.17
Surv. John Williams 18Sept.18
Supernumerary Surgeons.
Joseph Dallaway 18Sept.18
Charles Miller 28Sept.18
Asst. Jas. Nicol 24Oct.17
Supernumerary Assistants.
Allan M'Laren 18Sept.18
Isaac Dias 18Sept.18
Jos. M'Gowan 18Sept.18
Peter Lothian 5Mar.19
Alex. Wood 25Sept.18
Wm. Cannon 25Sept.18
John Buist 25Sept.18
Wm. Lane 29Sept.18
Philip O'Reilly 29Sept.18
Joseph Kerr 29Sept.18
Jer. Riordan 15Dec.18
Eph. Graebke 22Dec.18
Chap.
Purs. Jos. Williamson 14Sep.18
Supernumerary Pursers.
Daniel Sparshott 14Sep.18
Thomas Irwin 14Sep.18

592—SHAMROCK, 12.
Surveying Vessel.
Plymouth.
Capt. Martin White 1Jan.17
Lt. E. J. Johnson 16May18
Mast. M. Curran 27Apr.18
Asst. Sur. Jno. Pragnell 6Jan.18
Purs. John G. Lean 18Feb.18

593—SHANNON, 46.
Chatham.

596—SHEARWATER, 10. *Sloop.*
Jamaica.
Capt. Douglas Cox 9July17
Lt. A. G. Wemyss 24Mar.19
Mast. Thomas Peyton 5Feb.17
Sur. John Liddell 4July17
Asst. Hen. Carter 22June18
Purs. Ed. T. Hooper 10Feb.17

598—SIR FRANCIS DRAKE, 34
Newfoundland.
Capt. John Bowker 19Feb.17
Lt. O. V. Vernon 2May18
Ed. S. Clerkson 31Dec.18
Rich. Chamberlayne, F. L. 2May.18

NAMES. Apptd.

2d *Lt. Mar.* Sam. Campbell 26Mar.17
Mast. J. R. Mayne 24July18
Surg. George Proctor 12Feb.17
Asst. Robert Morrison 2Oct.17
Purs. Thomas Shanks 12Feb.17

599—SIRIUS, 46.
Portsmouth.

600—SKIOLD, 74.
Receiving Ship.
Portsmouth.

601—SLANEY, 20. *Sloop.*
Brazil.
Capt. D. H. O'Brien 18Aug.18
Lt. Chas. Tuthill 26Aug.18
Thos. Colebrooke 18Aug.18
Mast. C. W. M'Lean 14Oct.18
Sur. Wm. West 21Aug.18
Asst. Adam Young 21Aug.18
Purs. Wm. Blair 28Aug.18

602—SNAP, 12. *Gun Brig.*
Sheerness.

603—SNAPPER, 12. *Gun Brig.*
Portsmouth.

605—SOPHIE, 18. *Sloop.*
St. Helena.
Capt. Sir W. S. Wiseman, *Bart.* 18Aug.18
Lt. John Golding 13Aug.18
Geo. S. Burnett 5Sep.18
Mast. J. Woodthorpe 10Aug.18
Sur. Michael Goodsir 10Nov.18
Asst. Wm. Aitchison 18Aug.18
Pur. Geo. Nicholls 22Aug.18

606.—SOUTHAMPTON, 60.
Deptford, building.

608—SPARROW-HAWKE, 18.
Sloop.
Chatham.

609—SPARTAN, 46.
West Indies.
*Capt.** W. F. Wise 6Jan.18
Lt. Vere Gabriel 10Jan.18
Wm. Shepheard 5Jan.18
George Beckwith 5Jan.18
Geo. B. Warren 19June18
1*st Lt. Mar.* J. P. Pleydell 5Oct.18
Mast. Wm. White (2) 15Jan.18
Sur. John Rodmell 8Jan.18
Asst. Alex. Bernard 6Jan.18
Chap. John Morton Colson 21Feb.18
Purs. John Snape 6Jan.18

610—SPARTIATE, 78.
Sheerness

611—SPEEDWELL, *Schooner.*
Jamaica.
Lt. A. G. Wemyss *(acting)* 16Mar.18

612—SPENCER, 76.
Cork.
Capt. S. C. Rowley 28Sept.18
Lt. Thomas Marshall 16Sep.18
Wm. Sandom 7Sep.18

NAMES. Apptd

Jas. Brazier 28Sept.18
H. Sheridan 10Oct.18
2d *Lt. Mar.* J. F. Elliot 30Nov.18
Mast. Rob. Yule 21Oct 18
Sur. Mark Thompson 16Oct.18
Asst. Pat. Clarke 16Oct.18
Chap.
Purs. Wm. B. Page 23Sep.18

613—SPEY, 20. *Sloop.*
Mediterranean.
Capt. Hon. Fred. Noel 7Dec.18
Lt. Wm. Hobson 3Feb.18
D. C. Clavering 28Jan.18
Mast. G. T. Appleton 6Feb.18
Sur. Jas. Biggar 30Jan.18
Asst. Jas. Smith 30Jan.18
Purs. Fred. Bone 28Jan.18

614—SPHYNX, 10. *Sloop.*
Chatham.

615—SPITEFUL, *Brig.*
Convict Hospital Ship.
Portsmouth.

616—SPITFIRE, 24.
Portsmouth.

618—STAG, 42.
Portsmouth

620—STAR, 14. *Sloop.*
Lake Ontario. Canada.

621—STARLING, 10, *Cutter.*
Portsmouth.
Lt. John Reeve 7Nov.18
Mast L. Nicholas 3July18
Ass. Sur. Alex. Baird 23June18

622—STATIRA, 46.
Plymouth, building.

623—STIRLING CASTLE, 74.
Plymouth.

624—SULTAN, 74.
Portsmouth.

625—SULTANE, 46.
Woolwich

626—SUPERB, 78.
Plymouth.
Capt. ✣ *Sir* T. M. Hardy *Bt.* 30Nov.18
Lt. Aug. Donaldson 22Sep.18
Mich. M. Wroot 22Sept.18
W. Chasman 30Nov.18
H. C. Goldsmith 30Nov.18
*
*
Mast. Wm. Petre 4Dec.18
Sur. Caryer Vickery 12Oct.18
Asst. J. R. Rees 13Oct.18
Chap. *
Purs. T. F. Jessop 28Nov.18

NAMES. Apptd.

627—SURINAM, 18. *Sloop.*
Chatham.

628—SURLY, 6. *Cutter*
Sheerness.
Lt. Hen. S. Wilson 7Nov.18
Mast. J. Reynolds 10Nov.18
Asst. Sur. Adam Simpson,
10Nov.18

629—SURPRISE, 46.
Plymouth.

629a.—SURPRISE, *Sch.*
on Lake Erie.

632—SWAN, 8. *Cutter.*
Sheerness.
Lt. Chas. James Griffin 10Sept.18
Mast. Ellis Goolden *(act.)*
18May17
Asst. Sur. L. Lacey 18Sept.18

634—SWINGER, 12. *Gun Brig.*
Leith.
Lt. & Com. John Mitchell 22Dec.15
Mast. James Welch *(act.)*
30Sept.18
Asst. Sur. James Gregory
24Aug.18

634a—SWIFTSURE, 74.
For Harbour Service.
Portsmouth.

635—SYBILLE, 44.
Jamaica.
Capt. Wm. Popham *(act.)*
2Feb.19
Lt. Jod. Leigh 16June18
Peter Salmond 15Sept.17
Rich. Saumarez 7Dec.18
Lord Visct. Mandeville
2Feb.19
Chas. Crole, F. L. 20Nov.17
1*st Lt. Mar.* Wm. Lawrie
30Aug.18
Mast. R. Hawkey 1Jan.19
Sur. M. Capponi 19Feb18
Asst. Joseph M'Lean 19Sept.17
Alex. Gorden 12Nov.17
Robt. Somerville 12Nov.17
W. H. Clunes 15Dec.17
Robt. M'Farlane 23Dec.17
Chap. Jas. Q. Stewart *(act.)*
1May18
Purs. John Salter 19Dec17

636—SYDNEY, 6.
Surveying Vessel.
Newfoundland.
Surveyor, Geo. Holbroke
23Dec.16

NAMES. Apptd.

Mast. Henry Jackson 24Feb.17
Assist. Sur. Ant. Donoghoe
4Nov.18

637—TAGUS, 36.
Deptford.

638—TALAVERA, 74.
Chatham.

638a.—TALBOT, 28.
Pembroke, building.

639—TAMAR, 26.
Newfoundland.
Capt. Hon. J. Gordon 31Dec.18
Lt. Wm. Hubbard 12Feb.17
Hon. G. J. Cavendish
21Nov.18
Mast. Wm. Newnham 23Feb.18
Sur. W. Huey 2Apr.18
Assts.
Purs. Lau. Kennedy 17Feb.17

641—TARTAR, 42.
Africa.
Capt. Sir Geo. Collier 23May18
Lt. Alex. A. Sandilands 15June18
Digby Marsh 25July18
B. G. Waterhouse 5June18
Christ. Knight 5June18
2*d Lt. Mar.* T. H. Cater 13June18
Mast James Finlaison 2July18
Sur. David Jones 23July18
Asst. Robert Lamond 24June18
Chap. John Jones 22Aug.18
Purs. Thomas Berry 21Sept.18

642.—TECUMSETH, *Sch.*
Lake Huron.

643—TEES, 26.
St. Helena.
Capt Geo. Rennie 3Feb.18
Lt. John Fletcher 2Apr.18
Godfrey Brereton 16July18
James B. Lewis Hay *(act.)*
30Dec.18
Mast. Alex. Thompson 16Mar.19
Sur. W. S. Thomas 10Feb.18
Asst. John Buchannan 13Feb.18
Purs. Stephen Fisher 3Feb.18

645—TEMERAIRE, 104.
Plymouth.

646—TENEDOS, 46.
Chatham.

NAMES. Apptd.

648—TERPSICHORE, 32.
Receiving Ship.
Chatham.

649—TERRIBLE, 74.
Sheerness.

650—TERROR, *bomb.*
Portsmouth.

652.—THALIA. 46.
Portsmouth, building.

653.—THAMES, 46.
Chatham, building.

654—THETIS, 46.
Plymouth.

655.—THISBE, 46.
Pembroke, building.

656—THISTLE, 12. *Gun Brig.*
Portsmouth.

657—THRACIAN, 18. *Sloop.*
Chatham.

658—THUNDERER, 84.
Woolwich, building.

659—TIBER, 46.
Deptford.

663—TONNANT, 87.
Plymouth.

664—TOPAZE, 46.
East Indies.
Capt. John R. Lumley 14Apr.18
Lt. James Wilkie 15Apr.18
Ed. Luscombe 14Apr.18
Wm. Moriarty 15Apr.18
H. J. H. Seymour 10June18
2*d Lt. Mar.* Sam. Cox 5May18
Mas. A. J. Russel 1May18
Sur. James Foy 17Apr.18
Asst. Hugh Moffet 17Apr.18
Purs. Peter Hughes 14Apr.18

665—TORTOISE, 18. *Store Ship.*
Portsmouth.

Google

NAMES.	Apptd.
667—TOWER.	
Police Depot.	
Deptford.	
668—TOWEY, 26.	
East Indies.	
Capt. Wm. Hill	12Dec.16
Lt. Jas. Wilson (*b*)	28Dec.15
John Stiles	18Aug.15
N. Newenham	12Dec.15
Mast. David Goalen	3Feb.15
Sur. Chas. Linton	15Aug.15
Asst. Rod. Kent	5Jan.16
Purs. F. Burrowes	18Aug.15
669—TRAFALGAR, 106.	
Chatham, building.	
669*a*—TRAVE, 38.	
Plymouth.	
670—TREEKRONEN, 74.	
Receiving Ship.	
Portsmouth.	
671—TREMENDOUS, 74.	
Chatham.	
672—TRENT, *Receiving Ship.*	
Cork.	
674—TRIBUNE, 42.	
Cork.	
Capt. * N. J. Willoughby	10Sept.18
Lt. Henry Loney	10Sept.18
Edward Purcell	7Sept.18
Francis Woollams	7Sept.18
Hume Johnston	7Sept.18
2*d Lt. Mar.* Camp. Robertson	22Sep .18
Mast. John Woolcock	10Sept.18
Sur. Thomas Dunlop	18Sept.18
Asst. H. B. White	13Nov.18
Chap. Wm. Bowen	28Dec.18
Purs. John M'Leod	9Sept.18
676—TRINCOMALEE, 46.	
Bombay, building.	
677—TRINCULO, 18. *Sloop.*	
Portsmouth.	
678—TRITON, *Receiving Ship.*	
Newfoundland.	
679—TWEED, 28.	
Portsmouth, building.	
681—TYNE, 26.	
Brazils.	
Capt. G. T. Falcon	24June17
Lt. Jas. M'Donald	26July17
Wynne Baird	26June17
Wm. Radcliffe	3Sept.18
1*st Lt. Mar.* T. Pollock	10July17
Mast. Joseph Perriam	30June17
Sur. M. Burnside	10July17
Asst. Geo. Black	10July17
Purs. J. L. Llellyett	24June17

NAMES.	Apptd.
682—TYRIAN, 10. *Sloop.*	
Chatham.	
683—UNDAUNTED, 46.	
Chatham.	
684—UNICORN, 46.	
Chatham, building.	
685—UNION, 104.	
Plymouth.	
686—UNITE, 42.	
Chatham.	
687—VALIANT, 74.	
Portsmouth.	
688.—VALOROUS, 20.	
Plymouth.	
689—VANGUARD, 74.	
Plymouth	
690—VENERABLE, 74.	
Portsmouth.	
691—VENGEANCE, 84.	
Pembroke, building.	
693—VENGEUR, 74.	
Leith.	
Capt. *F. L. Maitland	30Sept.18
Lt. Geo. Hutchison	23Sept.18
Richard Conner (*a*)	23Sept.18
Henry Sankey	9Oct.18
John Lapslie	6Oct.18
John M. Hutchison	23Sept.18
Sam. Drewry	9Oct.18
Capt. Mar. Geo. Gray	24Oct.18
1*st Lt.* Thos. Appleton	24Oct.18
Mast. P. Parker	16Oct.18
Sur. Wm. Colvin	6Oct.18
Asst. Geo. M'Millan	6Oct.18
Jas. Rae	6Oct.18
Chap. Jas. Dunne	9Oct.18
Purs. Allan Field	29Sept.18
693*a*—VENUS, 46.	
Deptfd, building.	
694—VESUVIUS, *bomb.*	
Woolwich.	
698—VICTOR, 18. *Sloop*	
Portsmouth.	

NAMES.	Apptd.
696—VICTORIOUS, 74.	
Portsmouth.	
697—VICTORY, 104.	
Portsmouth.	
698—VIGO, 74.	
Portsmouth.	
699—VILLE DE PARIS, 112.	
Plymouth	
700—VINDICTIVE, 74.	
Portsmouth.	
702—VIRGINIE, 38.	
Receiving Ship.	
Plymouth.	
703—VOLAGE, 28.	
Portsmouth, building.	
707—WARRIOR, 74.	
For Harbour Service.	
Chatham.	
708—WARSPITE, 76.	
Portsmouth.	
709—WASP, 18. *Sloop.*	
Jamaica.	
Capt. Thos. W. Carter	17Nov.18
Lt. Geo. Wm. St. J. Mildmay	24Nov.18
Hen. M'Clintock	16Nov.18
Mast. J. W. P. Pill	5Jan.19
Sur. John Lawson	20Nov.18
Asst. John Campbell	15Dec.18
Purs. Chas. Grills	17Nov.18
710—WATERLOO, 80.	
Portsmouth.	
710*a*—WEAZLE, 10, *Sloop.*	
Chatham, building	
711—WELLESLEY, 74.	
Portsmouth.	
712—WELLINGTON, 74.	
Woolwich.	
713—WEYMOUTH, 16.	
Stove Ship.	
Mediterranean.	
Mast. Rd. Turner	16March18
Asst. Sur. J. Wilson (1)	10June18

Digitized by Google

NAMES.	Apptd.
714—WILLIAM AND MARY, *yacht.* *Dublin.*	
Capt. Andrew Sproule	17Jan.14
Mast. F. Ruckert	4Mar.18
Sur. Alex. Whyte	27June16
Pur. W. Thompson	18Feb.17
715—WINCHESTER, 60. *Woolwich, building.*	
716—WINDSOR CASTLE, 74. *Plymouth.*	
Capt. Thos. G. Caulfield	7Dec.18
Lt. Henry Pryce	7Dec.18
Rich. M. Teed	7Dec.18
George Pierce	7Dec.18
Joseph Pearse	7Dec.18

NAMES.	Apptd.
Mast. W. Purdo	19Dec.18
Sur. Robert Kirkwood	18Dec.18
Asst. Joseph Bassan	18Dec.18
Chap.	
Purs. John Cole	7Dec.18
717—WOLF, 14. *Sloop.* *Cork.*	
Capt. Barnard Yeoman	5Dec.18
Lt. J. W. Young	12Jan.19
David Harrop	4Dec.18
Mast. Thos. Collins	7Dec.18
Sur. David Patton	8Dec.18
Purs. W. Davies	7Dec.18
718—WORCESTER, 60.	
720—WYE, 26. *Chatham.*	
Capt. Geo W. Willes	15Dec.18
Lt. John Bendyshe	15Dec.18
Andrew Drew	15Dec.18
Wm. Kitchen	16Jan.19

NAMES.	Apptd.
2d *Lt. Mar.* F. Macnamara	16Jan.19
Mast. Sam. Tuck	9Dec.18
Sur. Geo. Browne (2)	8Dec.18
Asst. Peter Boyd	8Dec.18
Purs. Wm. Soady (2)	15Dec.18
721—YORK, 74. *Portsmouth.*	
722—ZEBRA, 18. *Sloop.* *Portsmouth.*	
723—ZENOBIA, 18. *Sloop.* *Plymouth.*	
724—ZEPHYR, 10, *Sloop.* *Pembroke, building.*	

Digitized by Google

AN ALPHABETICAL LIST
OF THE
POST-CAPTAINS OF HIS MAJESTY'S FLEET,
With the Dates of their first Commissions.

(N.B. The Names of the Retired Officers are inserted in Italics.)

[The Figures preceding each Name denote the Number of the Ship in which the Officer serves.]

No.	NAMES.	Seniority.
	Abdy Anthony	21Oct.10
	Aberdour James	2Dec.12
	Acklom George	8Jan.12
	A'Court Edw. H.	29Mar.11
	Adam Charles	12June99
	Adderley Arden	19July13
	Aldham George	28Feb.05
	Alexander Tho.	27Dec.96
	* Alexander T. *	19Oct.14
	Allen John (*a*)	29April02
	Allen John (*b*)	20Sept.15
	Anderson James	1Feb.12
	* Andrew J. W.	26Sept.12
	Andrews George	22Sept.09
	Arden Samuel	21Jan.83
	Argles George	29April02
	Arthur Richard	11Jan.10
	Astle George	27Aug.98
	* AustenF.Wm.	13May00
	Austen C. John	10May10
	Autridge William	12Aug.12
	Aylmer *Hon.* F.W.	18May05
	Ayscough John	18April06
	Badcock W. Stanhope	21Aug.15
	Bailey E. Seymour	25Oct.09
	Bain Henderson	6April13
	* Baker Thomas	13June97
	Baker Hen. E. R.	7Jan.02
	Baker John	21Oct.10
	* BakerH.Loraine	13June15
	Baldwin Angustus	1Jan.17
	Balgonie *Rt. Hon.* David *Lord*	28Feb.12
	* BallardVolant V.	25Dec.98
	Barclay Thomas	7June14
	Barker George	8June99
	Barker James	12Aug.12
	Barlow Sir E. Kt.	24May93
161	Barnard Edward	4July17
	* Barrie Robert	29April02
	Bartholmew C.	25Oct.09
367	* BartholomewD.E.	13June15
	Barwell Henry	27Feb.12
	Bastard John	12Oct.07
	Bateman C. P. B.	25Sept.06
	Bathurst Walter	21Oct.09
	Baugh Thomas F.	21Oct.10
	Bayley Thomas	15Mar.00
	Bayley John	4Dec.13
	Bazely Henry	8April00
	Beaufort Francis	30May10
	Beauman Francis	13Oct.07
	Becher Alexander	29April02
	Bell George	31July09
	Bell Christopher	7Feb.12
	Bentham George	18Sept.16
	Berkeley M. F. F.	7June14
550	✚ Berry *Sir E. Bt.*	6Mar.97
	Bertram Charles	7June14
	Bevan Rowland	10June98
	Bingham Joseph	20April06
	Bingham A. Batt	7Feb.12
	* Black James	29July13
	Black Wm.	7June14
	Blake George	29April02
	Blamey George W.	21Oct.10
	* Bligh John	25April97
	Bligh George M.	27Dec.06
	* Bloye Robert	23Sept.13
	Bluett Buck. S.	12Aug.12
	Boger Edmund	22May06
	Bolton *Sir* W. *Kt.*	10April05
	Bond Francis G.	29April02
	Bourchier Henry	22Aug.11
	Bouverie *Hon.* D.P.	28Apr.02
	Bowen James	2Sept.95
	Bowen John	22Jan.06
598	Bowker John	16Aug.11
170	Bowles William	13Oct.07
	Bowyer Richard R.	2May98
	Boxer James	31July14
	Boyle *Hon.* Courtenay	30June97
	Boys Thomas	3July96
	* Brace Edward	22April00
	Bradby Matt. B.	28June10
	Bradly John	1Jan.17
	Bradshaw James	20April08
	Braimer David	1Jan.17
	Brazier Edw.	7June14
	* Bremer Jas. J. G.	7June14
	✚ Brenton *Sir* J. *Bt.*	25Apr 00
	Brenton Edw. P.	13Dec.08
515	Briggs Thomas	24July01
	Brine Augustus	29April02
	Brine George	7Dec.18
	✚ Brisbane *Sir* C.	22July96
	* Brisbane Sir James *Knt.*	2April01
	✚ Broke *Sir* P. BV *Bt.*	14Feb.01
	Bromley *Sir* RH *Bt.*	28Apr.02
	Brooking Samuel	21July96
	* Broughton W. R.	28Jan.97
	Broughton John	3Aug.01
	Browell William	29Nov.94
	Brown Thomas	22Jan.06
	Browne E. W.	29April02
	Browne Thomas	29April02
	Browne Philip	19June10
	Buchanan Wm.	19Oct.09
	Buck Richard	3April11
	Buckle Matthew	29April02
	Bullen Joseph	24Nov.96
	* Bullen Charles	29April02
	Burdett George	29April02
	Burgoyne Fred. W.	20Sept.15
	Burney James	18June82
	Burton Thomas	21Oct.10
	Butcher Samuel	29April02
	Butterfield Wm.	29April02
	Byam William H.	24Jan.11
	Byng *Hon.* H. D.	9Mar.14
	* Byron Richard	29April02
	Byron Geo. Anson	7June14
	Cadman George	25Oct.09
	* Cadogan *Hon.* G.	23Mar.07
	Campbell Charles	2Aug.99
	* CampbellPatrick	11July00
	Campbell Alex.	8June04
	Campbell Thomas	22Jan.06
	Campbell Donald	1Aug.11
	Campbell Colin(*a*)	28Feb.19
	Campbell Colin (*b*)	7June14
	* Capel *Hon.* T. Bla.	27Dec.98
	Carden J. Surman	22Jan.06
	Carlyon William	9May81
	* Carroll W. Fairbr.	6Dec.13
	Carter Benjamin	29April02
	Carter Charles	29April02
	Carter John	7Dec.18
	* Carteret Philip	22Jan.06
	Carthew James	11July01
	Cathcart Robert	19June08
	Cator Ber. Corn.	7June14
716	Caulfeild T. Gord.	13June98
	Caulfeild James	11April09
	* ChamberlayneEH	24Ap.07
	Chambers Samuel	12Aug.12
	Chesshyre John	26Dec.99
362	* Chetham Edward	13Oct.07
	Christian H. Han.	30Jan.06
448	Clavell John	4Feb.08
	Clay Edw. Sneyd	29April02
	Cleland John	2Jan.98
	Clement Benjamin	1Aug.11
	Clephane Robert	14Feb.11
	* CliffordA.W. Jas.	23July12
	Clinch Timothy	12Aug.12
	Cochet John	9Dec.06
	Cochrane *Hon.* A.	3Jan.06
	Cochrane N. Day	26Mar.06
	Cochrane *Sir* T. J. *Knt.*	23April06
	Cocks George	13Oct.07
	Coe Thomas	3April11
	Coffin Fr. Holmes	29April02
	Coghill *Sir* Jos. C. *Bt.*	1Feb.06
	* Coghlan Jer.	27Nov.10
	Colby David	29April02
	✚ Cole *Sir* Christ.	20April02
	Collard Valentine	13Oct.07
641	✚ Collier *Sir* G. R. Bart.	22April02
373	* Collier Fr. Aug.	13Dec.08
405	Collier Edward	18Nov.14
	Collins James	21Oct.10
	Colquitt Samuel	21Oct.10
	Colville *Kt Hn.* J. *Ld.*	6Dec.06
19*	Coode John	21Oct.10
	Cook Hugh	31July

Digitized by Google

No.	NAMES.	Seniority.
	Cook William	25Sept.06
	Cookesley John	7Dec 18
	Cowan Thomas	29April02
	Craven Charles	17Dec.93
	Crawford J.Coutts	29April02
	Creyke Richard	17Dec.82
	Creyke Rich.	19Dec.14
	Crispin Benjamin	4Dec.13
	Crispo John	21Oct.10
	Croft William	13Oct.07
	* Crofton Edw. L.	4Mar.11
	Crotton *Hon.* G.Alf.	1Feb.12
	Cumberland Wm.	8Nov.98
	Cumby W. Pryce	1Jan.06
	* Cuming William	13Oct.97
	Cunningham Chas.	12Oct.93
	Cunningham Alex.	12Aug.12
	Curry Richard	7Jan.02
	Curtis Sir L. *Bt.*	22Jan.06
	Cuthbert Robert	28Nov.98
	Dacres James R.	14Jan.06
	D'Aeth. Geo. Wm. Hughes	13June15
	Daly Cuthbert F.	18Aug.08
	Daniel Wm. Hen.	29April02
	Daniel Wm. W.	4Dec.13
	Dashwood Chas.	9Nov.01
33	Dashwood W. B.	21Oct.18
	Davie John	22Aug.09
	Davies George	21Oct.16
	Davies Rich. P.	19June12
	Davies H. Thos.	19Feb.14
	D'Auvergne C. J.	1Aug.11
	Dawson *Hon.* H.	1Aug.11
	Deacon Hen. C.	2April17
	De Courcy Nevin.	7June14
	Deecker Samuel B.	7June14
	De Starck M. A. N.	25Sept.06
	Devonshire J. F.	27April01
	Dick John	29April02
	Dick Thomas	7June14
	Dickson *Sir* Arch. Collingwood, *Bt.*	19Dec.96
	Dickson Edw. S.	11Aug.00
	Dickson Archib.	29April02
	* Digby Henry	19Dec.96
	Digby Step. Tho.	14April09
	Digby George	9Jan.06
	Digby Joseph	8Sept.15
	Dilkes Charles	18Jan.09
469	Dillon Wm. Hen.	12Mar.08
	Dix Edward	18Dec.09
	Dixon Manly H.	28June11
	Dobbie Wm. Hugh	6May06
	Dobson Man	28June96
	Dolling Wm. B.	1Aug.11
	Douglas Stair	13Sept.97
	Douglas Francis	21Oct.10
	Douglas Pet. John	26Nov.11
	Douglas *Hon.* Geo.	28Feb.12
	Down Edw. Aug.	12Aug.12
	Downman Hugh	26Dec.98
	Doyle Beutick C.	3April11
	Drummond Adam	30Oct.99
	Drury Joseph	4Feb.14
	Drury Aug. Vere	7June14
	Drury Ed. O'B.	1Jan.17
	Duff Archibald	29Jan.06
	Dumaresq J'Philip	28Sept.06
	Dunbar *Sir* J. *Bt.*	29April02
370	* Duncan *Hon.* H.	18Jan.06
	Dundas Thomas'	9July98
	* Dundas *Hon.* G. Heusage Lawr	9Aug.01
	Dundas J. W. D.	13Oct.07
	Dunn David	7June14
	Durban William	17Jan.04
	Durell Thomas P.	29April02
	Edgcumbe John	11May07
	Edge William	29June98
	Edgell Henry F.	29April02
	*Ekins Charles	22Dec.96
	Ellicott Edward	19Aug.12
	Elliott *Hon.* Geo.	2Jan.04
	Elliot Robert	27June08
	* Elliot William	19Oct.10
	Ellis John	7June14
	Elphinstone Thos.	3June97
	Epworth Far. P.	29April02
	Evans Henry	20June97
	Evans Andrew F.	15April98
	Evans Robert	21Oct.10.
	+ Eyre *Sir* Geo.	6Feb.96
	Fabian Cha. M.	21Oct.10
	* Fahie Wm. Chas.	2Feb.96
681	Falcon Gordon Thos.	29Oct.13
	Fane Francis Wm.	30Aug.03
	Fanshawe Robert	26May68
	Fanshawe Henry	7June14
433	Fanshawe Arthur	17Oct16
	Farington Wm.	18Sept.15
	* Farquhar Arthur	8April05
	Feilding Charles	15Jan.09
	* Fellows Thomas	4Mar.11
	Ferguson Geo.	6June14
	Ferguson Jn. M'P.	1Jan.17
	Ferrieres Isaac	21Oct.10
	* Ferris William	21June04
	Ferris Abel	18April11
	Festing Robt. W. G.	9Oct.11
	Fife Thomas	4Dec.13
	Finley Justice	7June14
	Fisher William	18April11
	Fisher Peyto	19Feb.14
	Fitzgerald R. Lew.	24Dec.98
	* Fitz Roy *Rt. Hon. Lord* William	3Mar.04
	* Flin Edward	7June14
	Flint William	1Mar.11
	Foley Richard	7June14
	Folvil Stephen	29April02
	Foote William W.	21Oct.10
	* Forrest Thomas	25July09
	Forster Samuel P.	17Aug.98
	Forster Matthew	29Jan.06
	Fortescue Hon. M.	24May82
	Fowke George	9July98
	Fowler R.Merrick	20April11
	Fraser Percy	27Mar.95
	Fraser Alexander	7June14
	Fyffe John	13Oct.07
	Gage Wm. Hall	26July97
	Galwey Edward	29April02
	Gambier Robert	6June14
183	Gardner *Hon.* V.	10Aug.12
	Garland Joseph Gulston	19Aug.15
	Garrett Henry	16Sept.99
	Garth Thomas	4Jan.08
	George Sir R. Bt.	29Nov.81
	Gibson John	23Dec.82
	Giffard John	19Oct.96
	Gifford James	12Aug.12
	* Gill Charles	16Jan.09
	Glynn Henry R.	10April97
	Goate William	5Aug.09
	Godby John H.	27June14
	Goddard Richard	29April02
	* Godfrey Wm.	11April09
	Godwin Matthew	8May04
	Gordon Harry	8April05
9	+ Gordon *Sir* J. A.	16May05
	Gordon Charles	21Dec.07
	Gordon James M.	15Feb.06
	Gordon *Hon.* W.	12Mar.10
	Gordon Alexander	10Feb.14
639	Gordon *Hon.* John	3Dec.18
	Gourly John	1Jan.17
	Graham E. L.	8May04
	Graham Thomas	24April11
	Granger William	22July98
	* Grant Charles	6Sept.00
	Graves Thomas	8Aug.10
	Green James	1Feb.12
540	Green Andrew P.	12April14
	Greene Pitt B.	7Mar.11
	Greville Wm. F.	16Jan.83
	Grey Hon. Sir G. Bt.	1Nov.93
	Grey Edward	4Dec.13
	Griffith John	13Oct.12
	Griffiths Anselm J.	29April02
	Grosett Walter	21Oct.10
	Groube Thos.	7June14
	GuionGardiner H.	26Sept.11
	Hall Robert	18Nov.99
	Hall Wm. S.	1Jan.17
	Hall Basil	5Nov.17
	Halliday John	19Sept.96
	Halliday Michael	29June99
	Halsted John	21Nov.08
	+ Hamilton *Sir* E. *Bart.*	3June97
	* Hamilton G.W.	4Dec.11
	HamiltonArthurP.	31May16
	Hamond Sir A. S.	7Dec 70
	* HamondG.Eden	30Nov.98
	* Hanchett J. M.	18Oct.09
	* Hancock John	29Jan.06
	Hancock R. T.	25Sept06
	Hand Thomas	29April02
	Hanewell Wm.	29Dec.98
626	+Hardy *Sir* T. M. *Bt.*	26Oct.98
	Hardy John Oakes	24June07
	* Hardyman Lucius	27Jan00
	* Harper John	7June14
	* Harris George	21Dec.07
	Hart Henry	1Aug.11
573	*HartwellSir F.J. Bt.*	19Dec.79
	* Harvey Thos.	27Mar.97
	Harvey Edward	18April11
	* Harvey Booty	31Mar.12
	Harvard Rich.	31July09
	Hatley John	29April02
	Hatton Villiers F.	7Feb.12
	Hawker Edward	6June04
	Hawkins Rich.	29Apr.02
	Hawkins Edw.	25Sept.06
	Hawtayne C. S. J.	13Oct.07
	Hay John Baker	7Sept.98
	Hay *Rt. Hon.* Lord John	7Dec.18
	* Hayes John	29April02
	Haynes Henry	28April14
	Head Michael	7June14
	Heathcote Henry	5Feb.98
	Heathcote Gilbert	5Sept.06
	Hellard Wm.	12Aug.12
	Henderson Rob.	29Jan.06
	Henderson George	1Aug.11
	Henderson Wm.	9Oct.15
	Hennah William	1Jan.06
	Henniker M. J.	22Jan.06
	Henryson Wm.	29April02
	Herbert Edw.	5Jan.83
	Hewitt Charles	7June14
	Hewson George	1Jan.17
	Heywood Peter	5April03
	* Heywood Edm.	29Jan.06
	Hichens Thos. C.	7June14
	Higman Henry	1Jan.17

Digitized by Google

No.	NAMES.	Seniority.
86	Hickey Frederick	19Feb.14
	Hill Henry	1Jan.01
	Hill Marcus Sam.	14April02
	Hill John	28Oct.15
668	Hill William	12Dec.16
	Hills George	7June14
	* Hillyar James	29Feb.04
	Hoare Edw. W.	16Oct.10
	Hodder Edward	27June14
	Hodgson Brian	22Jan.06
	Hole Lewis	4Dec.13
	Holland John W.	22Jan.06
	Hollinworth John	3April11
519	Hollis Aiskew P.	5Feb.98
	Honyman Robt.	10Dec.98
	Hooper Geo. W.	1Jan.17
	* Hope Henry	24May08
	Hopkins Harry	7June14
	* Hornby Phipps	16Feb.10
	Horton Joshua S.	18Feb.00
	✚Hoste *Sir* William *Bart.*	7Jan.02
	Hudson John	21Oct.10
	Hughes Charles	1Mar.82
	Humphreys S. P.	8May04
	Hunt Peter	29Dec.03
	Hurd Thomas	29April02
239	Huskisson Thos.	14Mar.11
	Iggulden Edward	18Jan.83
	Impey John	22Jan.06
	Inglefield John N.	11Oct.80
	Inglefield Sam. H.	6Oct.07
	Inglis Charles	29April02
	Innes Thomas	21Oct.10
	Innes Alexander	21Oct.10
	Irby *Hon.* Fred. P.	14Apr.02
	Jackson Robert	29April02
	* Jackson Samuel	5Nov.07
	Jackson George	14Aug.11
	James Bartholomew	24Dec.98
	James Joseph	21Aug.09
	Janvrin R. Gaire	21Oct.10
	Jenkinson Henry	7June14
	Johnston Chas. J.	5Sept.06
	Johnstone James	22Jan.06
	Jones Richard	29April02
	Jones Charles	22Jan.06
	Jones *Hon.* Alex.	1Aug.11
	Jones Geo. M.	7Dec.18
	Joyce John	11April09
	Katon James	23Oct.01
	Keen Robert	21do.10
	Kempthorne Wm.	16Sept16.
	Kennedy Thos. P.	4Dec.13
	Kerr *Rt. Hon. Lord* Mark Robert	7Mar.97
	* Kerr Alex. Robert	22Jan.06
	Kerr Charles Julius	5Oct.14
	King Edw. D.	8Jan.01
	King Wm.	13Oct.07
	King Andrew	13Oct.07
	King *Hon.* J. W.	15Jan09
	Kippen George	10Oct.14
	Kittoe Edward	4Jan.10
	Knight G. W. H.	7June14
	Knox *Hon.* Edm. S. P.	28Feb.12
	* Lake Willough. T.	4Jan.96
	Lambert Rob.	11April96
	Lamborn John	21Oct.10
	Langford George	5Mar.08
	Lapenotiere J. R.	1Aug.11
	Larkan Robert	16Sept.96
	Laroche Christo.	29Jan.00
	Laroche Henry	22Jan.06
	✚Lavie *Sir* T.	1Jan.01
	Laurie *Sir R. Bt.*	17July97
	Lawrence Daniel	23Sept.16
	*Lawrence John	1Jan.17
	Lawson John	21Oct.10
	Lecky James	8Dec.94
	Le Geyt George	12Aug.12
	Lennock G. G.	4June14
	Leslie Samuel	31July12
	Lewis John Mason	1Jan.01
	Lillicrap James	21Oct.10
	✚Lind *Sir* James	6Mar.04
	Littlehales B. R.	15May00
	Livingstone *Sir* Thomas, *Bart.*	13Jan00
	Lloyd Robert	6Dec.99
216	Loch Fra. E.	29Sept.1814
	* Lockyer Nicho.	29Mar.15
	* Loring John W.	28April02
	Losack Woodley	22Jan.06
259	Louis *Sir* J. *Bart.*	do. 06
	Lowe Abraham	7June14
664	Lumley John R.	14Sept.06
	Lye Wm. Jones	29May06
	Lyford Henry J.	4Dec.13
	Lyons Edmund	7June14
	Lysaght Arthur	25Sept.06
591	M'Culloch Wm.	8July14
	* Macdonald Colin	7June14
	Mackay D. H.	22Jan.06
	Mackellar John	27April99
	Mackenzie Adam	25Sept.99
	Mackenzie Kenneth	6June04
	Mackenzie G. C.	26Nov.08
	Mackenzie A. R.	9May12
	M'Kerlie John	4Dec.13
	M'Kinley George	20Oct.01
	* M'Leod Donald	22Jan.06
	M'Vicar Alex.	1Jan.17
	Mainwaring T. F. C	27Nov.10
	Maitland John	11Aug.97
693	* Maitland Fre. L	21Mar.01
272	*Maitland *Hon.* A.	25Sept.06
	Malcolm Charles	29Dec.02
	Maling Thomas J.	6Sept.00
	Manby Thomas	22Jan.99
	Mangin Reuben C.	13Oct.07
	Mansel Robert	14Feb.01
	Mansell Thomas	7June14
	Manvers *Rt. Hon.* Chas. Herb. *Earl*	24Dec.98
	* Maples John F.	23Aug.13
	* Markland J. D.	18April11
	Marshall John W.	21Oct.10
	* Marshall John	7June14
	* Mason Francis	22Jan.06
	Master James	8May04
	Matson Richard	22Mar.99
	Matson Henry	15Dec.02
	Maude William	28Sept.07
	Maude *Hon.* J. A.	11Mar.14
	Maunsell Robert	7Feb.19
	Maurice James W.	18Jan.09
	* Maxwell *Sir* Murray, *Kt.*	4Aug.03
	Maxwell Keith	1May04
	Maxwell John	15June10
	Menda Sir Rob. Kt.	2May00
	Menda W. Bowen	26May14
	Meynell Henry	10April16
	Michell John T.	29April02
	Middleton Rob. G.	11Aug.94
	Milbanke Ralph	20July92
	Miles Thomas	29April02
	Miller John	11Sept.97
	Milner Alexander	12Aug.12
	Milward Clement	28May13
	Mitchell Nath.	7June14
	Mitford Robert	31Mar.13
	Moberly John	26Aug.15
	* Money Rowland	29Mar.15
	Monke George P.	10Jan.10
	* Montagu Wm. A.	19Oct.07
	* Montresor Henry	13June15
	Moorsom Const. R.	7Dec.18
	* Moresby Fairfax	7June14
	Moriarty Edm. J.	25Oct.06
	Morris George	1Feb.09
	Morris Henry G.	12Aug.12
	Morrison I. H.	7June14
	Mott Andrew	12Aug.12
	Mottley Samuel	29April02
	* Moubray Rich. H.	10April97
	Moubray George	12Aug.12
	Mould James	16Sept.16
	* Mounsey William	6July02
	Mounsher Eyles	4Dec.13
	Muddle Rd. Hen.	1Jan.17
	Mudge Zach.	15Nov.00
	* Mulcaster W. H.	29Dec.13
	* Mundy George	10Feb.01
	Murray J. Arthur	15Nov.16
	Murray James	7Dec.18
	* Napier Charles	28May09
	Napier *Hon.* W. J.	4June14
	Nash John	29April02
	Nash James	29April02
	Nesham Chr. J. W.	29April02
	Neville *Rt. Hon.* Ralph Viscount	16Feb.11
	New Thomas	27Feb.12
	* Newcombe Fran.	11April09
	* Nicolas J. T.	26Aug.15
	Nisbet Josiah	24Dec.98
	Noble James	29April02
	Northey Jas. M.	25Sept.06
	Nott Francis John	21Oct.10
	* Nourse Joseph	30April04
	O'Brien Robert	1May04
	O'Bryen *Rt. Hon. Lord* James	14Feb.99
	O'Bryen *Rt. Hon. Lord* Edward	29April02
	O'Connor R. J. L.	21Oct.10
	O'Conor Rich.	16Aug.14
	Ogilvy William	5July97
	Ogle *Sir* Charles *Bt.*	11Jan.98
	O'Grady Hayes	7June14
	Oliver Robert D.	30April96
	Ommanney J. A.	16Oct.00
	Ommanney H. M.	22Jan.06
	Oswald James	3Sept.99
	Otter Charles	29April02
	Oughton James	15May99
553	✚Owen *Sir* E. W. C. R.	23April98
	Owen Wm. Fitzwilliam	2May11
	Packwood Joseph	14Feb.11
	Page Benj. W.	2Dec.96
503	Paget *Hon.* C.	17Oct.07
	* Palmer Edmund	10Oct.14
	Palmer John	9Oct.14
	Parish John	1Jan.17
	* Parker William	9Oct.01
339	Parker Hyde	13Oct.07
	Parker *Sir* Wm. Geo. *Bt.*	6June14
	Parkinson Wm. S.	9Feb.06
	* Parry W. H. W.	29April02
	Pasco John	7April11
407	*Paterson William	16July10
	Pateshall N. Lech.	18Feb.15

No.	NAMES.	Seniority.
	Patton Charles	30May95
	Payne Chas. Fred.	7June14
	Peacocke Richard	4June0:
	Pearce Joseph	7June14
	Pearse Thomas	6Dec.96
	* Pearse Henry W.	23Dec.09
	Pearson Rich. H.	7Aug.98
	* Pechell Sam. J.	18June08
	Pechell Sam. G.	30April10
	Pell Watkin Owen	1Nov.13
329	Pellew *Hon.* P. B.	22Jan08
531	*Pellew *Hon.* F. B. R.	14Oct.08
	Pellowe Richard	29April02
	Perceval *Hon.* Geo. Jas.	7Dec.18
	Percival Westby	16Oct.13
	Percy *Hon.* Josceline	25Sep.06
	Percy *Hon.* W. H.	21Mar.12
	Peyton John S.	26Sept11
	Philips James R.	13Oct.07
	* Phillimore John	13Oct.07
	Philott C. G. R.	7Dec.18
	Philpot Robert	1July00
	Phipps Weston	7June14
	Pigot Hugh	8May04
	Pigot George	17Sept.08
	* Pilfold John	25Dec.05
	Pipon Philip	17Sept.08
	Popham Joseph L.	22Jan.06
	Popham Stephen	19Sept.15
	Porteous John	7June14
	Poulden Richard	29April02
	Poulett *Hon.* G.	31July06
	Poyntz Stephen	5Dec.96
	Praed B. M.	29Apr.02
	* Prescott Henry	25July10
	Preston D'Arcy	13June96
	Prevost James	13Mar.09
	Price George	7Jan.19
	Price David	13June15
	Pring Daniel	19Sept.15
	Pringle James	1June12
	Pringle George	7June14
	Proby *Hon.* G.	28Nov.06
	Proctor Will. B.	5Sept.06
	* Prowse William	6Mar.97
	Prudhoe, *Rt. Hon.* Algernon *Lord*	19Aug.15
	Puget Peter	29April97
	Pulling Geo. C.	29April02
381	Purris John B.	16Sept.09
	* Pym Samuel	29April02
	Quilliam John	24Dec.05
	Quinton Corn.	29April02
	Raggett Rich.	21April99
	Raigersfeld Jeffery	29April02
	Rainier John S.	22Dec.96
	* Rainier Peter	17Jan.06
	Rains Stephen	29April02
	Ramage Wm.	1Jan.17
	* Ramsey Robert	13June15
	Raper Henry	1Feb.96
	*Rathborne Wilson	18Oct.02
	Ratsey Edward	5Sept06
	Rattray Jas.	20Sept.15
643	Rennie George	7June14
	Renny Alex.	1Jan.17
	Renwick Thos.	1Jan.17
	Reynolds George	29April02
	Reynolds Barrington	22Jan.12
	Ribouleau Peter	29April02
	Richards John	2June09
	*Richardson Chas.	27Sept.04
	Richbell Thos.	29April02

No.	NAMES.	Seniority.
	Ricketts Trist. R.	9Oct.01
	Ricketts Wm.	29April02
	Roberts John C. G.	13June15
	* Roberts Samuel	13June15
	Robilliard Wm.	14Dec.12
247	Robinson Hercules	7June14
	* Rodd John Trem.	7Sept.98
	Rodney *Hon.* Edw.	22Jan.06
	Rodney *Hon.* R.	22Feb.13
	Rogers Rob. Henley	2Sept.16
	Rose Jonas	1Jan.01
	* Ross Chas. B. H.	15Oct.02
	Ross Daniel	9Feb.16
	Ross John	7Dec.18
	* Rotheram Edw.	27Aug.00
612	Rowley Sam. C.	29Apr.02
	Rowley Josh. R.	30Sept.12
218	Rowley Robert	21Aug.15
	Ryder Charles	29April02
	Rye Peter	12Aug.12
	Ryves George F.	29May98
	Salt George Bur.	13Oct.07
	Sanders James	29April02
	Sanders George	2June09
	Sanderson Wm.	1Mar.99
	Sartorius G. R.	6June14
	Saurin Edward	7June14
	* Sayer George *(a)*	14Feb 01
	Sayer George *(b)*	91Oct.10
	Schomberg A. W.	1Jan.01
	* Schomberg C.M.	6Aug.03
	Scobell Edward	3April11
548	* Scott George	15June98
	Scott Wm. Isaac	7June14
	Scott David	20Oct.14
	Searle John Clarke	13July99
321	* Searle Thomas	25April08
	Selsey, *Rt. Hon.* Hen. J. *Lord*	7Aug.12
	Senhouse Hum. F.	12Oct.14
	Serrell John	27Jan.03
	Seward James	29April02
440	+Seymour *Sir* Michael *Bart.*	11Aug.00
	* Seymour Geo. F.	29July06
	* Sharpe Alex. R.	22Jan.13
	Shaw Charles	1July14
	Shepard Jas. K.	12July98
	* Shepheard Lewis	21Oct.10
	Shepheard Wm.	3Feb.12
	Sheridan John	13June15
	Shield William	7Oct.94
	Shippard Alexander	22Jan.06
	Shirley Geo. J.	26April98
	Shirref Wm. H.	15Nov.09
35	Shortland Tho. G.	1Mar.02
	Sibly Edw. R.	8Mar.14
	Simpson John	12Dec.09
	Sinclair *Sir* J. G. *Bart.*	6June14
	Skene Alexander	29April02
	Skipsey William	18Mar.02
	Slade James	21Oct.10
	Smith Matthew	18April83
	Smith Andrew	6Jan.97
	Smith Matthew	24April08
	Smith Charles T.	28Feb.12
	* Smith John	27Oct.13
	Smith Wm. Rd.	1Jan.17
	Smollett J. R.	29April02
	Sneyd Clement	3April11
	Somerville *Hon.* K.	7June14
	Sotheby Charles	28Feb.12
	Sparke Thomas	3Dec.99
	Spear Joseph	13April09
	Spear Richard	3May13
	Spence Henry H.	24Aug.09

No.	NAMES.	Seniority.
	* Spencer Richard	7Feb.12
267	Spencer *Hon.* R. C.	4June14
	Spicer Peter	29April02
	Spilsbury Frs. B.	18Sept.15
714	Sproule Andrew	28April02
	+Staines *Sir* T.	22Jan.06
	Stamp Thomas	7June14
157	Stanfell Francis	19Mar.10
	Stephens William	7Oct.13
668	Steuart Hew	20Nov.12
	Stevenson Jas. *(b)*	27Feb.12
	* Stewart James P.	1Feb.12
	Stewart Houston	10June17
	Stiles John	14June99
	Stirling Jas. *(a)*	7Dec.18
	Stoddard Pringle	13Oct.07
	Stopford Edward	18Dec.11
	Stow Ather	17May14
	Strachey Christ.	28June14
	Stuart Henry	16Oct.00
	* Stuart *Rt. Hon. Lord* George	3Mar.07
	Stuart James	4Dec.13
	Stupart Gustavus	21Oct.10
	Sturt Henry E. P.	21Oct.10
	* Sullivan T. Ball	19Oct.14
	Sullivan *Sir* C. Bt.	7June14
	Sutton Samuel	27June97
	Swaine Spelman	17May10
	Sykes John	22Jan.06
	Symes Joseph	21Mar.12
	Symonds Tho. E.	29Sept.13
	Tailour John	26Oct.13
	Tait James H.	5Sept.06
	+Talbot Sir J.	27Aug.96
	Tancock John	1Feb.12
	* Tayler Joseph N.	16Aug.13
	Temple Francis	12Mar.05
	Tetley Joseph S.	7Jan.19
	Thomas Richard	22Oct.05
	Thomas Fred. J.	8Dec.12
	Thompson Norborn	11Aug.02
	Thompson Lenox	15Jan.03
	Thompson John *(a)*	21Oct.10
	Thompson John *(b)*	12Aug.12
	Thomson John	11Sept.15
	Thrush Thomas	8June09
	Tinling Charles	14Feb.01
	Tisdall Archibald	14July15
	* Tobin George	29April02
	Toker Thomas R.	4Dec.13
	Tom Robert Brown	21Oct.10
	Tomlinson Nich.	22Sept.01
	Tower John	8May04
	Townshend Rt. Hon. Lord James	9June09
	Tremlet W. H. B.	29April02
	Trench Hon. W. Le P.	29April02
	*Trollope Geo. Barner	7June14
	Troubridge Sir E. T. Bart.	28Nov.07
	+Tucker Sir E.	23Mar.07
	Tucker Thomas T.	1Aug.11
	Upton Clotwor.	29April02
	* Ussher Thomas	24May08
	Vansittart Henry	3Feb.01
	Vaughan Henry	22Jan.06
	Veitch James	12Aug.19
	Vernon Fred. E. V.	7June14
	Vesey Francis	16Sept.99
	* Vincent Rich. B.	8April05
	* Wainwright, no. 2	29April02
	* Waldegrave Hon. G. G.	16Feb.07
	Waldegrave Hn. W.	8Mar.11

Digitized by Google

No.	NAMES.	Seniority.
	Wales Richard W.	1Jan.17
449	* Walker James	17Oct.97
	Walker Benj.	15June10
	Waller William	8Jan.01
	Waller Edmund	1Jan.17
	Wallis, Jas.	26Nov.17
	Walter Arthur	25Oct.09
	Walton Jacob	29April02
	Ward William	10June08
	Warde Charles	18Sept.15
	Warren Fred.	12May01
107	*Warren Samuel	29April02
	Watson James	22Jan.06
	Watson Christ.	21Oct.10
	Watson Ch. Hope	6June14
	Watts Geo. Edw	7June14
240	Wauchope Robert	6June14
	Weir Henry	22July12
	Wells William	28April09
	Wemyss James	1July14
	West John	15Nov.96
20	Westropp Amos F.	7Dec.18
	Whinyates Thos.	12Aug.12
	White John Cham.	2Aug.99
	White George	30Aug.99
	White Thos. (a)	7Aug.10
	White Thos. (b)	21Oct.10
592	White Martin	7Dec.18
	White Jas.K.	7Dec.18
	Whyte John	29April02
	Wight John	29April02
	Wilbraham Wm.	13Jan.09
720	Willes Geo. W.	7June14
	Williams Robert	10Nov.97
	Williams John	4Mar.11
	Willock F. G.	24Nov.15
	*Willoughby N. J.	5Sept.10
	Wilson John	7June14
	Winne John	28April02
	Winthrop Robert	16Dec.96
606	Wise William F.	18May06
	Withers Thomas	13May09
	Wodehouse Hon. P.	23Dec.96
	*Wolfe George	10Dec.00
	Wollaston Chas.	1Jan.04
	Wolley Isaac	18Sept.97
	Wolrige William	7Dec.18
	*Wood Sir J. A.Kt.	27Mar.97
	Wood John	13May00
	Woodriff Daniel	29April02
	Wooldridge Wm.	10June07
	Woollcombe J. C.	17Oct.04
	Woollcombe Edw.	29Sept.08
	Wormeley Ralph R.	7June14
	Worsley Richard	29Nov.97
	Worth James A.	21Oct.10
	Wyndham George	3July12
	Yelland John	22Jan.06
	Young William	29April02
	Young Thomas	1Jan.17

AN ALPHABETICAL LIST
OF THE
COMMANDERS OF HIS MAJESTY'S FLEET,

With the Dates of their first Commissions.

(N. B. The Names in Italics are those of Lieutenants superannuated with the rank of Commander.)

[The Figures before each Name denote the Number of the Ship in which the Officer serves.]

No.	NAMES.	Seniority.
	Abbott Peter Dupuy	31Jan.14
	Agassiz Jas. John	C. 29April02
	Alcock Richard	21Mar.12
	Alexander John	14Mar.11
	Alexander Nicholas	13June15
	Allen Charles	7July09
	Allen George B.	18Aug.09
	Anderson Wm. (a)	19July17
	Annesley Fr. Ch.	30July14
	Anthony Charles	29Dec.13
	Aplin John Geo.	12Mar.14
	Arabin Septimius	27Aug.14
	Arbuthnot A.D.Y.	27June14
	Archdall Edward	12Sept.16
	Arnold Robert	1Jan.16
	Arrow John J.	16May14
	Arscott Thomas	7June14
	Askew Christ. C.	26Nov.11
	Askey James	15June14
	Athill James	7June14
	Babington Jas. B.	16Sept.16
	Baillie Alex. F.	30Nov.02
	Baker Henry (a)	15June14
	Baker Henry (b)	18June14
	Baker C. A.	15June14
	Baker Francis	27June14
	Baker John	1Jan.16
	Baldwin John	18Nov.11
	Balfour William	29Jan.06
	Bamber Wm. R.	21Oct.10
	Banks John	29May12
	Banks Francis	7Oct.13
	Barber Daniel	2May10
	Barclay Robert H.	19Nov.13
	Barker Edw.	24Dec.05
	Barrell Justinian	21Mar.15
	Barrington *Hon.* G.	7Dec.18
	Baugh Henry	19May08
518	Baumgardt W. A.	28Feb.15
	Bazalgette Joseph	17May14
	Beecroft Charles	3Oct.09
	Belcher Nat.	21Oct.10
	Benett Charles C.	15June14
	Bennett Charles	21Oct.10
	Bennett Wm.	12Aug.12
	Bennett Thos.	15June14
	Berney John	27June14
	Bevians Wm.	8Mar.97
	Bigland W.B.	15June14
	Bignell Geo.	19Sept.15
	Birkhead H. H.	9Nov.95
	Bissell Wm.	11April09
364	Blacker Stewart	1Feb.12
	Blackler Rob. T.	2Aug.11
	Blennerhassett G.	11Nov.08
	Bluett Richard	6Dec.16
	Boger Richard	20Sept.93
	Bond Thomas	31Jan.14
	Bonifant Bartho.	20April18
	Borthwick Alex.	7Dec18
	Boss John George	26Nov.11
	Boswall J. Donald.	15June14
	Boswell Walter	15June14
	Bourchier Wm.	19Sept.15
	Bourne Henry	6Nov.13
	Bowden R. Booth	5Aug.13
	Bowen Geo.	15June14
	Boxer Edward	1Mar.15
	Boyd David	17Jan.15
	Boyes Henry	11May15
	Boyle Robert	7Dec.18
	Boys Edward	8July14
	Brace Francis	7Dec.18
290	Branch A. B.	6June14
	Bremer James	1Aug.11
	Brenton John	20Nov.12
	Brett Peircy	1Feb.12
323	Bridgeman *hon.* C.	016May14
132	Bridges P. H.	15Nov.16
	Bridges Geo. F.	9Sept.18
	Brown George	7Mar.10
	Brown Samuel	1Aug.11
	Brown Adam	28April14
	Brown Matthew	31Jan.14
	Bruce W. H.	27May14
	Bruce Robert	9Nov.18
	Buchan David	13April16
	Buchanan Arch.	15June14
	Buchannan Wm.	18July12
	Buller Tho. Went.	19April17
	Bullock James	22Sept.14
	Bunce James	1Jan.16
	Burgess Wm.	5July93
	Burgess Samuel	16Sept.16
	Burnaby *Sir* Wm. *Bt.*	C.Hood, 26May14
	Burnaby E. A. C.	11Dec.15
	Burrard *Sir* C. *Bt.*	7June14
	Burt Edw.	1April08
	Burton Richard	12Aug.12
	Burton G. G.	5Oct.14
	Bury Thomas	15June14
	Butt Hen. Sam.	8Aug.97
	Campbell John (a)	20Dec.11
	Campbell John (b)	6Jo.13
	Campbell James	6Dec.13
	Campbell *Hon.* G.P.	16May11

No.	NAMES.	Seniority
	Campbell Alex.	6Oct.15
	Campbell Lewis	15Nov.16
	Canning George	15June14
	Carew Henry	27do.97
	Carew Thomas	7June14
	Carne Cha. Lod.	25Oct.09
	Carnegie Patrick	17Dec.14
	Carpenter J. C.	11April09
709	Carter Tho. Wren	14July15
	Cartier J. Henry	10Feb.01
	Cartwright John	25Oct.09
	Case Wm.	7Aug.12
	Cashman Wm.	29April02
	Caspal William	11Jan.19
	Caulfeild Robert	4Nov.14
	Chads Hen. Duc.	28May13
	Chalmers *Sir* C. W. *Bart.*	15June14
426	Chapman I. Flem.	31Aug.15
	Chiene John	4Dec.13
	Chilcott John	29April02
	Child John	15Sept.00
	Christian Jonath.	1Feb.12
	Claridge Chas.	22Sept.06
	Clark Samuel	2April06
	Clarke Hyde John	21Oct.10
	ClarkeFlet.Nort.	27Aug.14
	Clephan James	29April11
	Clowes Tho. Ball	23Mar.19
	Clyde Chas.	21Oct.10
	Cobb Smith	15Oct.12
	Cobbe Wm.	7June14
	Cochrane Jno. D.	15Aug.14
	Codd John	2May10
	Coffin J.Townsend	1July14
	Colby Thomas	17May14
	Cole Thomas	12Jan.05
245	Collier HenryT.B.	24Oct.12
	Collyer Edw.	15June14
	Colquitt Goodwin	15Jan.83
	Compton Henry	3Sept.99
	Congalton And.	27Aug.10
	Conolly Matthew	4Dec.13
	Coote Wm.	6May07
	Copeland Richard	13June15
	Corbyn Jos.	15June14
	Corry Armar L.	13June15
	Corsellis N. C.	9Nov.14
	CotgraveEd.Stone	13June15
	Couch James	6Sept.17
	Coulson R. Lisle	15June10
	Courtnay W. M.	21Oct.10
	Covey John	31Jan.14
	Cowan Malcolm	23Oct.02
	Cowan John S.	19Dec.09
596	Cox Douglas	9July17
	Coxen H. Conyng.	10Oct.09
	Cramer John	15Mar.11
	Crawford Abr.	23Mar.15
	Crawley Thomas	31Jan.14
	Creighton James	12Aug.12
	Crofton Ambrose	23June94
	Croker Richard	15June14
	Croker Walter	2Nov.14
	Crooke Chas. H.	30Aug.15
	Crouch Joseph	9Nov.14
	Cumby Charles	4Dec.13
	Cunningham Tho.	5Oct.09
	Curran J. B. H.	2Aug.11
	Curzon RoperTho.	21Apr.13
460	Curzon Edward	29Mar.15
	Cuthfield William	19May08
	Dalby Thomas	5Dec.94
	Dalgleish James	4Dec.13
435	DallingJohn W.	15June15
	Dalton Jas. R.	30April10
	Dalway Noah	5April14
	Dalyell W. C. C.	17Feb.14
	Davey George	18Jan.96
	Davies John (*g*)	16Aug.96
	Davies John (*b*)	8Oct.16
	Davies James	16Sept.16
	Davis Henry	21Oct.10
	Davy John	15July14
	Dawe Henry	29Oct.18
	DawkinsWm.Robt.	1Sept.15
	Dayrell Henry	23June17
	Deacon Henry	1Dec.87
	Dean William	15June14
	Deans Robt.	9Sept.18
	Debenham John	27Aug.14
	Delafons Thos.	28Apr.14
	DelafosseEdw. H.	16Sept.16
	Dench Thos.	24do.08
	Denman Edmund	17Feb.10
	De Ripper James	18April11
	Devon Thos. B.	4May13
	Devonshire Rd.	27Aug.14
	Dickins Saml. T.	5April14
	Dickinson Thos.(*a*)	5Dec.96
	Dickinson T. (*b*)	15June14
	DicksonWm.Hen.	21Aug.15
	Digby Martin	21Feb.10
	Dixie Alexander	7June14
	*Dobbs Alex.	14Feb.12
	Domett George	7June16
	DonadieuAnth.	24Aug.12
	Dorrill Rich.	31Jan.14
	Dougal George	13June15
	Douglas John	29April02
	Douglas W. Hen.	4Dec.13
	Douglas P. H.	28May14
	Dowers Purser	11Jan.16
	Doyel George	31Jan.14
	Drewitt James	13Oct.12
	Drummond J. F.	31Aug.97
	Drury Henry	10Sept.11
	Du Cane Chas.	30Aug.15
	Duff Norwich	15June14
	Dunn James	9March14
	Dunn Pascoe	15June14
	Dutton Thomas	1Feb.12
	Duvat Francis	15June14
	Dyer Thomas S.	12Jan.10
	Eastwood Joseph	23June15
	Eastwood Jos. N.	1Jan.16
	Edgar William	1Jan.16
	Edwards John (*a*)	1Dec.87
	Edwards John (*b*)	22June95
	Edwards John (*c*)	4Dec.13
	Edwards Jeremiah	30Oct.95
	Edwards Henry	28Sept.13
	Edwards Tho. A.	19July14
	EdwardsRich.Flan.	27Aug.14
	Elder Charles	31Jan.14
	Elliott John	17March14
	Elliot Rob. Jas.	27Aug.14
	Ellis James	19Nov.78
	Elphinstone A. F.	15June14
	Elton Henry	7June14
	England Robert	2Jan.98
523	Evance Wm. D.	15Aug.18
	Eveleigh John	4Mar.19
	Eyre Thomas	25July12
	Falkiner C. L.	9July13
23	Farwell Charles	17Mar.12
	Fead Francis	4Oct.14
	Featherstone S.	21Sept.90
	Felix Rob. R.	10June17
	Fennell John	15June14
	Ferris Thos	26Sept.15
	Field George	1Jan.16
	Filmore John	18June11
	Fisher John	7June14
	Fitzmaurice G.	1Feb.12
	Fleming John	2Nov.14
	Fleming Rich. H.	17Sept.16
	Folliott Daniel	21Sept.90
	Foote John	28Sept.13
282	Forbes Henry	1Feb.12
	Forbes John	17Mar.12
	Forman Walter	1Dec.13
	Forster Thos.	16Feb.14
	Fowell Samuel	4Jan.06
	Fox Samuel	10Mar.19
	French George	22May13
	Fuller Rose H.	15June14
	Fuller W. Stephen	13June15
125	Furneaux John	19July14
	Gabriel James W.	21Mar.12
	Galloway James	22Jan.06
	Gallwey Thomas	17Mar.12
	Gape Joseph	16Feb.14
	Gardiner John	19June11
	GardnerJ.Baynton	13June15
	Garland Jas.	26Aug.15
	Garrett Edw. W.	16Jan.09
	Garrety James H.	3May11
	Gascoyne John	27Mar.97
	Gedge John	15Nov.11
	Gibson John S.	2April06
	Giddy Charles	10Sept.14
	Giles Robert	12Mar.12
	Gill Thomas	15June14
	Gilmour David	28Sept.99
	Gilmour John	1July11
124	Glascock W. N.	31Dec.18
	Glen Nisbit	4Dec.13
	Godenich James	9May96
	Godfrey Wm. M'K.	2Feb.13
	Gomm James	1Mar.17
	Gordon Rob. Jas.	6June14
	Gordon George	9Jan.15
	Gordon William	13June15
	Gordon Jas. Gab.	20July15
202	Gore John (*a*)	23 June08
	Gore John (*b*)	10Oct.12
445	Goseling George	24April15
	Grace Percy	15June14
	Grant James	19Jan.05
	Grant Gregory	21Oct.10
	Grant Rich.	7Nov.18
	Grant David Mc D.	1Jan.16
	Grant George	8Apr.16
	Greenaway Rich.	26May14
	Greene Charles	23July14
	Greenlaw Jno. P.	15June14
	Greensill George	1Feb.12
	Gregory Wm.	18April11
	Grey Charles	1Jan.16
	Griffinhoofe T. S.	20June13
	Grint Wm.	7Dec.18
	Grove Thos. S.	25Oct.09
	Groves James	14Feb.14
	Grumly Arthur	28Apr.02
	Hailes George	24Mar.89
	Hall John	24April97
	Hall Edward	12Aug.12
	Hall William	29July14
	Halliday Fran. A.	29Aug.08
	Halsted George	21Jan.09
	Halton Thomas	9Jan.98
	Hamilton Sir W. Bt.	1Jan.16
	Hamley Wm.	15June14
	Hamlyn Charles	27Aug.14
	Hance John	5June13
307	Hanmer Jab	6June14

No.	NAMES.	Seniority.
	Harison George	23June96
	Harness Rd. S.	27Aug 14
	Harries James	23Jun415
	Harrison Joseph	14Sep.18
	Harvey Chas. B.	19July14
	Hatton H. J.	30Aug.15
	Haultain Chas.	15June14
	Haverfield Robt.	27Aug.14
	Hawkey Charles	31July19
	Hawkins Ab. M.	12Dec.12
	Hay James	2May10
	HayPat.Duff Hen.	31Aug.15
	Hay Robert	16Sept.16
	Haydon William	1Aug.11
	Haye George	19May12
	Haycs George	15June14
	Haymes Phil.Geo.	13Mar.15
	Haynes Joseph	25Oct.09
	Heaslop J. C.	24June17
	Heddington Tho.	28Sept.06
545	Hendry Wm.	27April14
	Herbert Thomas	19Oct.14
	Herrick Heu. W.	17Aug.13
	Herringham Wm. A.	16Jan.18
	Hewes Thomas O.	1Aug.11
	Hewett John	31Jan.14
	Hext William	28April09
	Hickman John C.	1Sept.17
	Hill Thomas	15Jan.02
	Hillier Curry W.	7June14
	Hillyar William	27Aug.14
	Hilton George	7June14
	Hilton John	15June14
	Hindmarsh John	15June14
	Hird William	29July14
	Hire George A.	1Aug.11
	Hockings Robt.	11April09
	Hodge Andrew	4Dec.07
	Hoffman Fred.	22Feb.08
	Hole Charles	29Aug.12
	Hollingbery M.	20Apr.10
	Holman William	20Feb.12
	Holmes William	19Aug.15
	Holworthy Nich.H.	2May18
	Home Alexander	22Dec.15
	Hood Silas Thompson	27April15
	Hope David	15June14
	Hore Samuel B.	13May13
	Hore Herb.Wm.	11June14
	Horn James	30Oct.14
	Horn Philip T.	6Sept.16
	Hoskins Samuel	4July14
	Hotham Wm.	15June14
	Howell Jos.B.	16Sept.16
	Hoy Joseph	20Nov.07
	Hoy Robert	5Feb.17
	Huggins James	15June14
	Hughes William	7May04
	Hughes Wm. Jas.	25Sept.06
524	Hunn Fred.	27Aug.14
	Hunter Chas. N.	15May18
	Hurdis Geo. C.	29Apr.02
	Hutchinson Edwd	14Oct.97
	Hutchinson Wm.	26May14
	Hutchison Chs.	21July14
	Jackson W. Rush	20Oct.13
	Jackson Rob. M.	31Mar.14
	James William	13Jan.79
	James Jacob	7Mar.97
	James Edwin	17May14
	Jane Henry	10May10
	Jauncey Henry F.	1Feb.12
	Jeffery Samuel	23Feb.07
	Jekyll John	21Mar.12
	Jermy Charles D.	13June15
	Jervoise Wm. C.	27Aug.14
	Jeynes Thomas	31Jan.14
	Incledon Robert	4May13
	Ingham Geo.	15June14
	Johnson Joshua	27April01
	Johnson Edward	27Aug.14
	Jones John	22Oct.08
	Jones George	24Dec.98
	Jones Henry	11April09
	Jones *Sir* C. T. *Kt.*	15Aug.10
139	Jones Theobald	19July14
	Jones Jenkin	18May16
	Jones John (a)	30Mar.18
	Irby *Hon.* C. L.	7June14
	Irons John	1Aug.11
	Irvine Charles C.	24May08
	Irwin James	14April02
	Judd Robert H.	29do.02
	Julian John	15June14
	Julyan Robt.	7June14
	Jump Robert	31Dec.18
	Justice Philip (a)	11Dec.17
	Kains John	8Jan.14
	Keats Wm.	17April16
	Keenan John	1June12
	Keith *Sir* G.M.Bt.	16Mar.14
	Kelly William *(a)*	21Oct.10
	Kelly William *(b)*	23Aug.11
472	Kelly Bened. M.	28Nov.11
	Kemp Richard	21May03
	Kempe Nicholas	14July97
	Kempthorne S.	26Aug.89
	Kennedy Alex.	2June06
	Kent Wm. G. C.	15June14
	Kent Bartho.	29Mar.15
	Killwick Edward	22July96
	King Charles	31Jan.14
	King George *(a)*	15June14
	King George *(b)*	19July14
	King Henry	19Oct.14
	Kinsman J. K.	17Sept.13
	Kittoe W. Hugh	22Nov.90
	Kneeshaw Josh.	12Jan.14
	Knight Hood	15June14
	Lamb Philip	29April02
	Lambert John	15June14
	Landless Wm.	15Aug.06
	Larkan John	6July94
	Lascelles John F.	27Aug.14
	Laugharne T.L.P.	12Feb.11
	Laugharne Wm.	23Sept.14
	Layman William	9Mar.05
	Lea John Robert	22Sept.96
	Leach James	21Oct.10
	Lechmere Chas.	18Sept.15
422	Leeke Henry John	15June14
	Legard Sir Tho. Bt.	5May18
	Le Hunte Francis	15June14
	Leith W. Forbes	15June14
	Leith John	13June15
	Lempriere G. O.	30Jan.13
	Lethbridge Thos.	5April15
	Le Vesconte Philip	7Nov.18
	Lewin R. J.	4Nov.14
	Limbery William	1Jan.16
	Lindsay Martin	27May13
	Lindsey John	27Aug.14
	Linthorne Tho.	2Jan.98
	Lipson Thomas	4Mar.19
	Litchfield Henry	12July13
	Lloyd Edward	9May11
	Lloyd Geo.	8Nov.15
	Lockhart Andrew	30May10
	Love William	13Feb.07
	Low John Mc. A.	20Jan.18
	Lowcay Henry	29Oct.13
	Lowthian Robert	4Dec.13
	Luce John	8Mar.97
	Luke George *(a)*	3Nov.94
	Luke George *(b)*	8July14
	Lys James	16Feb.10
	Lyne Thomas	29April02
	Lyne Philip	29April 02
	Lynne Henry	18do.11
	Lyons John	27June14
	M'*Cleverty G. A.*	8Apr.13
	M'Coy Robert	15June14
	M'Culloch Tho.	13Oct.12
	M'Dowall James	19Oct.14
	M'Farland James	18June03
	M'Gwire Wm.	22May97
	Mackay David	14Sept.81
	M'Kellar Peter	4July94
	Mackenzie Murd.	31Jan.14
	M'KillopJ.G.M'B.	26May14
	M'Konochie Alex.	8Sept.15
	M'Meekan A.	7May12
	M'Pherson Gen.	16Sept.16
	M'Quhae Peter	15June14
	Maingy Peter	13June15
	Mainwaring R.	13Aug.12
	Malcoe Wm. (a)	4Oct.17
	Manderson James	23Jan.06
	Mangles James	13June15
	Manley John	29April02
	Mansel Thomas	15June14
	Mapleton David	17May14
	Marrett Joseph	26May12
	Marryat Fred.	13June15
	Marsh John	6July94
	Marsh Henry	31Jan.14
	Marshall Jas. N.	18Mar.00
	Marshall John H.	21Oct.10
	Marshall Hen. M.	27June14
	Martin John H.	17Feb.00
	Martin Thomas	10Aug.13
	Martin Wm. Geo.	2April18
	Mason Thos. Monck	13June15
	Mason H. Browne	13June15
	Mather William	23Feb.07
	Matthews Michael	20Sept.15
	Maxwell George	31Sept.90
	Maxwell George B.	15June14
	May William	21Aug.09
	May John	8April01
	Maynard Thos.	12Jan.05
	Mayne Robert	9June01
	Meade John	4Nov.12
	Mears James	7June14
	Medlicott John	4do.14
	Menzies Duncan	14Jan.16
	Mercfield Alex.	3Sept.14
	Methven Thomas	21Feb.12
	MichellFred.Thos.	16Sept.16
	Miller William	22Sept.14
	Miller Daniel *(a)*	4Mar.19
116	Mingay Wm. James	2Oct.17
	Mitchell Charles	24May11
	Mitchell Bowles	24Aug.10
63	Mitchell Andrew	24do.13
	Molesworth Bou.	16May14
	Molineux James	4May10
	Monilaws Wm.	20Sept.15
109	Montagu John Wm.	31May14
	Montagu James	7June14
	MontaguMontagu	13June15
154	Montgomerie Alex.	7June14
	Montgomery Thos.	13June15
	Moore William	24Dec.98
	Moore William	18April14
	Moore Chas. *(b)*	24June17
	Morey George (a)	1Jan.16
	Moorman Rich.	15June14
	Morces William	27April01
	Morgan John F.	12Oct.14
	Morgan Thomas	16Nov.14
	Morgan Wm. Tho.	18Feb.15

Digitized by Google

No.	NAMES.	Seniority.
	Morier William	13June15
	Morris John Row†	15June14
	Mouat Stephen P.	1Dec.87
	Mouatt George	18June05
	Mudie David	27April01
	Mules Will am	28Oct.18
	Murley William	29Oct.13
	Muston Thos. G.	11Apr.09
	Napier Hen.Edw.	7 June14
	Nares Wm. H.	1July14
	Neill Joseph	26Aug.15
	Nelson Charles	13June15
	Nepean Edmund	29June16
	Nesbitt Alex.	18Jan.09
	Nevile Christ.	10Jan.97
	Newton Vincent	26May14
	Nicholas John	17May14
	Nicolas John H.	17Mar.14
	Ninis George	15June14
	Nixon Christ.	11April09
613	Noel *Hon.* Fred.	29July13
	Norton John	21Oct10
	Norton George	15June14
	Norwood Stephen	1Jan.16
601	O'Brien Don. H.	29Jan.13
	Oliver Thomas	22Jan.06
	Oliver James	4Dec.13
	Oliver Robert	27Aug.14
	O'Neil Tareuce	24Apr.06
	Orde John	24Jan.05
415	Otty Allen	1July15
	Owen Charles C.	28Feb.15
	Pakenham John	15June14
	Parker Rich. W.	15Aug.06
	Parker Fred. A. H.	15June14
	Parker Henry	27Oct.14
	Parker Chas. Christ.	5Apr.15
61	Parkin John P.	12Dec.16
	Parr John Seppens	29Apr.16
	Parrey Robert	26Aug.08
	Parry Thos. P. J.	27Dec.08
	Parson John	18Sept.16
	Parsons Robert W.	7Nov.16
	Patey Joseph	19 July 15
	Patton Hugh	6Dec.13
	Patton Robert	13June15
	Payne John	24Feb.09
	Paynter John Pender	7Nov.16
	Peake Thomas L.	8May12
	Pearson Robert	6Dec.96
	Pearson Hugh	7June14
	Pearson Charles	29July14
73	Pechell Geo. R.	30May14
	Pedlar George	19Oct.14
	Pemberton Hen. C.	20Jan.18
	Pengelly C.	20Sept.14
	Penruddocke Geo.	15June14
	Peppen Wm. *B.*	19Nov.12
	Percival Thomas	11April09
	Pettet Robert	2Jan.04
302	Pettman W. R. A.	7June14
	Pettman Thomas	15June14
	Phillips Charles	6Oct.12
	Phillips John Geo.	29Oct.14
	Pickard James	7June14
	Pickernell P. G.	4July10
	Pickford Chas.	27Apr.04
	Pierie John	31Jan. 4
	Pigott Rd. H. H.	31May14
	Pilch Robert	4Dec.13
	Pinto Thomas	9Feb.08
	Plumridge Jas. H.	7June14
	Pogson H. F. Y.	4Mar.19
574	Polkinghorne Jas.	27June14
635	Popham Wm.	23Dec.14
	Popplewell Matt. J.	6Nov.13
	Powell H. Brace	15June14
	Poyntz Newdigate	18Sept.15
	Price John	28April12
	Price Joseph	19June11
	Price Samuel	18Sept.15
	Prickett John	12Aug.12
	Prickett Thomas	30Jan.13
	Pridham Rich.	15June14
	Probyn Henry	18Aug.96
	Proctor Peter	2June10
	Purchas Wm. J.	7Dec.18
	Pyne Harry	19July14
	Radford Sam.	22Jan.14
583	Ramsden Wm.	14June13
455	Randolph Chs. G.	13June15
	Ratsey Robert	1Jan.16
	Rayley Charles	1Dec.13
207	Reid Charles H.	9June12
	Revans Thos.	16Sept.16
	Reynolds John	20 Nov.15
	Rhodes John H.	15June14
	Rich George F.	26Oct.13
	Rich Charles	27Jan.16
	Richan William	29April02
	Richards Wm.	15June14
	Richards Peter	16Sept.16
	Richardson John	24April02
	Richardson *Sir* J. C.	28May13
	Richardson W. *(a)*	7Dec.18
	Riddell Robert	1Feb.12
	Rider *William* B.	22Jan.06
	Roberts Thomas	23July98
	Roberts Wm. P.	21Mar.12
	Roberts Daniel	16May12
	Roberts J. Walt.	26Aug.14
	Roberts Mitchell	24Sept.14
	Roberts W. G.	20Sept.15
	Roberts Wm. *(a)*	5Aug.18
	Robertson Jas.	21Aug.15
	Robertson John *(a)*	9Dec.16
	Robinett Roger	19Oct.14
	Robinson Charles	5April94
	Robinson Geo.	23June95
	Rochfort Wm.	15June14
	Rogers William	22Jan.06
	Rokeby Henry R.	13June15
	Rooke Fred. W.	21Mar.12
	Rose Alexander	21Oct.10
	Rose James	7Oct.12
487	Rous *Hon.* H. J	26Nov.17
	Rowe Henry Nat.	2May10
	Rowe Thomas	26Dec.10
	Rowed Henry	15June14
	Russel Robt.	3Jan.11
	Russell William	16Oct.08
	St. Clair David L.	20Nov.12
	Sainthil Rich	31Jan.14
	Sanders Thos.	16Sept.16
	Sargent William	4Dec.13
	Sarmon Geo. Woods	13June15
	Sause Robert	7May02
	Scobell George T.	1Feb.12
	Scott George	24Mar.12
	Scott James	19Oct.14
	Scott John	13June15
	Scott Hen. Wm.	13June15
	Scott Edw. F.	20Sept.15
231	*Scriven Timothy	7Oct.13
	Seagar John	15June14
	Selwyn Charles W.	15June14
	Seward Charles	18Nov.14
	Seymors John	31Jan.14
	Seymour Fran. E.	16May14
368	Shannon Rodney	13June15
	Shore James	11Dec.17
	Shaw Isaac	9Aug.13
	Shed Robert	15June14
	Shepherd John	12Aug.12
205	Shiffner Henry	22Feb.14
	Shippard William	12Aug.12
	Short J. J.	11 Nov.15
	Sibbald James	15June14
42	Simeon Charles	13June15
	Simmonds Joseph	7Mar.10
	Simpson William	22April11
	Simpson Tho. *(a)*	1Aug.11
	Simpson Tho. *(b)*	20Oct.13
	Skekel John	28June11
	Skipsey Robert	28Aug.15
	Slaughter Wm.	21Nov.10
	Smith John Lang.	14Jan.06
	Smith Wm. Robt.	11April09
	Smith William H.	2May10
	Smith John	3July12
	Smith John Bern.	1Dec.12
	Smith Robert	4Mar.14
	Smith Thos.	15June14
	Smith John	30May14
	Smith James	1Jan.16
	Smyth John	4May04
13	Smyth Wm. Hen.	18Sept.15
	Southey Thomas	1Aug.11
	Sparshott Sam.	16Oct.18
	Spread John Ma.	21June98
	Sproule Thos.	3 Nov.15
	Squire Charles	4Dec.11
	Stackpoole Mich.	7Dec.18
	Stainforth George	25Oct.09
	Standhope Henry	27June13
	Stanhope *Sir* Edwyn Francis, *Bt.*	27Aug.14
	Stanton Ant. Col.	27Aug.14
	Stephens Stephen	25Oct.09
	Stevenson John	5May12
	Stewart Edward	7June14
	Stewart Allan	15June18
	Stirling James *(b)*	15June14
	Stoddart John	3July12
	Strangways Chs.	14July15
	Streatfeild Richard	28May14
	Streatfeild Robert	13June15
	Street Benjamin	4Mar.11
416	Strong Charles B.	14Mar.11
	Studdert J. Fitz.	12Aug.14
	Style William	1Feb.12
	Style Thos.	28Sept.15
	Suckling Wm. B.	1July14
	Sutton George M.	22Jan.06
	Sykes Thomas	9Nov.13
	Sykes John	2Nov.14
	Symonds John C.	16Aug.14
	Symons James *(b)*	17Sept.16
	Tait Peter	1Aug.00
	Tayleure John	31Jan.14
	Taylor Henry	15June14
	Taylor John *the junior Commander*	
	Theed John	15June14
	Thickuesse John	29Jan.00
	Thomas Abel W.	15June14
	Thompson Hen C.	19Sept.08
	Thomson Andrew	17Oct.01
	Thomson Henry	5June10
	Thornbrough Ed. Le C.	23May18
	Thruston Chas. T.	7Feb.12
	Thwaits Richard	27June00
	Tinkler Robert	27April01
	Titcher William	15Jan.83
955	Tomkinson James	12Mar.16

Digitized by Google

No.	NAMES.	Seniority.
	Tomlinson Robt.	15June14
	Tomlinson Philip	31Dec.18
	Tookey Ranceford	6Dec.96
	Townsend James	27June14
	Townshend Thos.	12Oct.01
179	Tozer Aaron	15June14
	Tracey John	11June14
	Travers Eaton	15June14
	Treacy Joshua	21Mar.12
	Trefusis *Hon.* G. R. W.	2May16
	Trimmer Thomas	27Aug.14
	Tritton Ewell	21Jan.09
	Truscott George	21Mar.12
	Truscott Francis	22Oct.14
	Tucker Robert	21Mar.04
	Tullidge Joseph C.	1Aug.11
	Tupman Geo.	9Oct.15
	Turberville Edm.	15June14
	Turnbull George	25Oct.09
	Turnour *Hon.* A. R.	20Sept.15
	Tyler Charles	7Feb.12
	Tyler George	7Feb.15
	Valentine David	22Jan.06
	Valpy Ant. Blag.	19July14
	Vassall Na.	15June14
	Vincent Andrew A.	6Feb.16
	Vivion Thomas	21Oct.10
	Umfreville John B.	6Dec.13
	Undrell John	13June15
	Urmston Geo. C.	5Oct.14
	Walcott John Edw.	6June15
	Walker Charles	1Feb.12
	Walker Robert	8Dec.13
	Wall William	31Jan.14
	Waller John	1Jan.16
	Wallis Provo. W. P.	9July13
177	Walpole Wm.	15June14
	Walton John R.	1Jan.16
	Warburton Benj.	16Dec.07
	Waring Henry	29April02
	Warrand Thomas	27July12
	Watling John W.	1Dec.13
	Watson John	15June14
	Weeks John	29May12
	Wells Thomas	26Nov.08
	West Christ.	4June14
	Westphal Philip	13June15
	Westphal Geo. A.	8July13
	Wetherall F. A.	15June14
	Weymouth Rich.	24Dec.14
	Whipple John	8Oct.98
	Whitaker Thos.	13June15
	Whitaker John(a)	20Sept.16
180	White Cha. Sam.	24Sept.14
	White Mark	10Oct.15
	Whorwood W. H.	27Dec.08
	Whyte Edward	6Dec.13
	Wilbraham Rich.	15June14
	Wildey Henry	3May10
	Williams Ed. *(a)*	23Mar.97
	Williams Ed. *(b)*	24Dec.98
	Williams Robert	5May00
	Williams Robert	14Sept.13
	Williams Thos.	27June14
	Williams Peter	27Aug.14
	Williams Ed. Rich.	15Dec.15
	Williams Owen (a)	3Dec.18
	Willoughby Digby	7May02
	Wilson Andrew	17Sept.12
	Wilson T. H.	15June14
	Wilson Thomas	26Aug.14
	Wilson John	6June,15
	Windeyer Walter	13June15
	Wingate G. T.	15June14
605	Wiseman Sir Wm. Saltonstall, *Bt.*	24Sept.11
	Wolrige Thomas	24Jan.11
	Woodger Charles	28Oct.18
	Woodley Wm.	11Mar.16
	Worsley Miller	13July15
	Worth John	21Aug.09
	Wray Henry	22June95
	Wrench Matthew	27Mar.97
	Wrifford Sam.	16Oct.15
	Wright Mayson	7Oct.13
	Wright J. R. T.	27Aug.14
	Wright Robert	1Jan.17
	Wyatt Hen. B.	18Sept.15
	Wyborn John	18Dec.09
	Yates R. A.	7June14
	Yates Rob. B.	15Nov.14
717	Yeoman Barnard	13June15
	Young Robert B.	21Oct.10
	Young Thomas B.	24Nov.13
	Yule John	24Dec.05

AN ALPHABETICAL LIST OF THE LIEUTENANTS OF HIS MAJESTY'S FLEET,

With the Dates of their first Commissions.

(N.B. The Names of the Retired Officers are inserted in Italics.)

[The Figures before each Name denote the Number of the Ship in which the Officer serves.]

No.	NAMES.	Seniority.
370	Abbot *Hon.* Chas.	15Sept.17
	Absolon William	9June10
	Ackland Edw.	17Feb.15
	Acland Thomas P.	3Nov.90
	Acland C. D.	1June14
	Adams W. *(a)*	25April97
	Adams Michael	23Dec.99
	Adams Charles	9Nov.03
	Adams John *(a)*	2Feb.15
	Adams John *(b)*	16Feb.15
	Adams Chas Jas.	6March15
	Adamson John	6July11
	Addington W. S.	12Mar.07
	Addis George	9Mar.11
	Addis Edward B.	5Aug.11
	Agar William G.	10Sept.06
	Aire Thomas	7Sept.15
	Airey Geo. Taylor	17Feb.15
	Aitchison Rob. *(a)*	20Aug.79
362	Aitchison Rob. *(b)*	6May15
	Aitchison Edward	16Sept.16
	Aitken Alexander	11Feb.15
	Aitken Roger	30Dec.16
	Akers Thomas	16July13
	Alder William	25April82
	Aldred, William,	23Jan.16
	Aldridge John W.	4Feb.15
	Alexander John	21Jan.83
	Alexander Fred. F.	14Feb.15
	Alfray William	20Aug.77
	Allan Grant	21Dec.93
	Allan James	7Feb.06
	Allardice Titus	18Mar.95
	Allen Henry	4Nov.90
	Allen James	19Jan.98
	Allen David	25Oct.06
	Allen Wm. E. H.	25Mar.07
	Allen Samuel	19Dec.07
	Allen Saunderson	5Feb.08
	Allen George	18Nov.14
	Allen Jas. Rich	23Oct.18
	Allen William	2March15
	Allen Charles A.	6March15
	Alleyn Richard I.	19Oct.02
	Allison John	17Dec.94
	Allsopp William	12Mar.11
	Alms James E.	23Dec.83
	Alner William	29April97
	Alt Matthew B.	31July85
	Ambrose Prosper	10Feb.10
	Ambrose Henry	28Mar.99
	Amherst Jeffery Reid	3May15
	Amiel Wm.	21Mar.12
	Ancell Robert	3June16
	Anderson Wm. *(b)*	7Nov.06
	Anderson David	15Aug.97
	Anderson Hugh	14Aug.01
	Anderson John *(a)*	7Jan.02
	Anderson Jno. *(b)*	28April14
	Anderson Jas. *(a)*	29Mar.02
	Anderson Jas. *(b)*	24June08
240	Anderson Jas. *(c)*	19Sept.15
	Anderson James *(d)*	1May16
	Anderson Richard	21Jan.09
	Anderson George	28Sept.11
	Andoe Robert	19Jan.01
	Andoe J. Hilary	4Feb.15
	Andrew William	3Feb.02
	Andrew George	12Aug.04
	Andrews Edward *(a)*	4May10
	Andrews Edward *(b)*	20July11
	Andrews Ben.	27May14
	Andros Charles	9Aug.14
	Anley William	13June15
	Annesley F. C.	30July94
	Annesley Jas.	11June14
	Ansell Henry	20Jan.15
	Anthony Mark	22April08
	Antram George	14Dec.02
	Antram Charles A.	9Nov.10
	Antram Simon E.	14June11
	Aplin C. D'Oyly	7May06
	Aplin Benjamin	16May11
	Appleby Young	4Dec.99

No.	NAMES.	Seniority.
515	Appleby John F.	10Feb.15
	Apreece William	22Jan.06
	Arabin Augustus	7March15
	Archbald Wm. A.	11Mar.16
	Archbold William	9Dec.96
	Archer Thomas	27Dec.08
	Archer Chas. F.	23Dec.14
	Archer R. Harding	25April15
63	Arden George	9Nov.14
	Argent Benj.	1Feb.15
	Argles George	1 0Nov.10
	Arguimbau Joseph	31Mar.18
	Armstrong John	10July02
	Arnall John	11Feb.13
	Arnold John	27Mar.07
	Arnold James F.	4May10
	Arnold Joseph	18July10
	Ashby Wm. Rich.	18Feb.15
	Ashley Benjamin	28Aug.07
	Ashton Herbert	20Sept.15
107	Astley E. W. C.	11Aug.08
	Athill James	31Jan.12
	Atkin Nicholas	19Sept.10
	Atkins William	18Nov.99
	Atkins James (*a*)	12Aug.09
	Atkins James (*b*)	4May10
	Atkins Robert F.	15Nov.10
	Atkins L. J.	13Mar.15
	Atkinson David	23Sept.00
	Atkinson John	17Sept.12
	Atkinson John Carr	2Nov.15
	Atkinson Thomas	28May13
	Atkinson Geo.	26Aug.14
	Atkinson Chas.	13Feb.15
	Atkinson H. Esch.	16Feb.15
	Atwater James	16April02
	Atwill Hen. R.	14Mar.15
	Averell Adam	11April94
	Avery Jas.	8Feb.15
	Auchinleck Jas. R.	4Feb.15
	Austen Christ.	14Sept.18
	Autridge Chas.	10Feb.15
	Ayling William	3Aug.15
	Aylmer John	9Oct.01
	Ayre Charles	2Nov.15
	Ayres Henry	29April97
	Ayton Geo. Henry	4Mar.15

No.	NAMES.	Seniority.
	Babb Michael	27Sept.10
	Bacon E. K. C.	26Aug.99
	Bagehot Charles	31Jan.08
9	Bague George	8Mar.05
259	Bagwell Paul P.	27July12
	Baikie John	4Feb.07
	Bailey John Wm.	23Aug.00
	Bailey John	17Jan.01
	Bailey Joseph	15April13
	Bailey Wm.	27June14
	Baillie Henry	7Feb.15
	Baillie James	20Feb.15
	Baird Daniel	3Feb.15
574	Baird Andrew	18Sept.15
581	Baird Wynne	5Sept.16
	Bake J. Welland	4Feb.15
433	Baker John Pop.	18Oct.02
	Baker Wil iam (*a*)	23Oct.06
	Baker William (*b*)	20Feb.15
	Baker Thos. (*a*)	6Feb.15
	Baker Thos. (*b*)	20Sept.15
	Baker Will. Henry	18Feb.15
183	Baker George	7March15
367	Baldey Robert	27Sept.09

No.	NAMES.	Seniority.
	Baldock Thomas	10Nov.13
	Baldrey And. D.	8Feb.16
	Ball Nathan Jer.	5Nov.09
	Ball Thomas	2Jan.08
	Ba[l] William	8March15
	Ba[n]atyne John	4June07
	Ba[n]atyne Samuel	30July00
	Bance James	9Jan.09
	Bankes Ric hard	29Oct.01
	Banks James	28Nov.98
	Bannatyne John	8Feb.15
	Bannister Jno. Wm.	1July14
	Barber Charles	2April05
	Barber James	16Sept.16
	Barclay John(*a*)	20Nov.05
	Barclay John(*b*)	3Feb.25
	Barclay Geo. D.	24Dec.08
	Barclay Robert	14Dec.14
465	Barker William C.	25Mar 02
	Barker John	29April02
	Barker Robert	17Oct.09
	Barker George	23July14
	Barnard George	26May97
	Barnard Wm.	14Feb.15
	Barnes William	3Aug.05
	Barnes Nicholas Donithorne	25April09
	Barnes John (*a*)	30Sept.13
	Barnes John (*b*)	2Feb.15
	Barnes Jas. Rob.	16Sept.14
	Barnes Peter	17Feb.15
	Barnsley John	19Oct.81
	Barr William F.	29Oct.11
	Barretté Henry W.	8Oct.98
	Barrett Samuel	28Mar.09
	Barrett Joseph F.	7Dec.15
	Barron David	30Sept.99
	Barron Thos. C.	9Sept.14
	Barrow Thos.	9July14
	Barrs Francis	16Sept.16
	Barry William	22Feb.12
	Barry Garrett	14Feb.15
	Barton Robert C.	5April06
591	Barton Richard	27Dec.08
	Barwell Nath.	7Jan.14
	Barwick Joseph	6Nov.98
	Basden Charles	2May11
	Bassan George	9July11
	Bastard Richard	19Oct.07
	Bastin Robert	3Sept.03
	Bate John Mort	1March15
	Bateman George	20Nov.12
	Bates Henry A.	20Sept.14
	Bates Jos.	11Mar.15
	Batt William	15Mar.15
	Batten Chas.	14Feb.15
	Baxter Thos.	20Sept.15
	Baxter John	8Feb.16
	Bayfield Henry W.	20Mar.15
	Bayly James	22Oct.05
	Bayly Peter	31Aug.09
	Bayly Robert S.	4Nov.11
	Bayly Charlton B.	17June14
	Baynes Rob. L.	8April18
	Baynton Benjamin	2Jan.10
	Beach John	24Aug.01
	Beales Charles	26Nov.08
	Beart Chas. Jas.	15Mar.15
	Beatty Daniel M'N.	16Sept.16
	Beaumont Fr. (*a*)	12May02
	Beaumont Fr. (*b*)	11Jan.08
	Beazeley George	18April11
	Beckett Flowers	24Dec.05
	Beckett Wm. (*a*)	3Oct.19
	Beckett Wm. (*b*)	29May13
515	Beckford John L.	27Nov.10

No.	NAMES.	Seniority.
	Beckham Zebedee	20Nov.12
609	Beckwith Geo	3Sept.14
	Bedford Frederick	6Sept.99
	Bedwell Ed. Parker	28Feb.15
309	Beechey Fred. Wm.	10Mar.15
	Beer Thomas	4May10
	Beer Christopher	10Nov.13
	Begbie James	7Dec.01
	Belden Nathaniel	7July01
422	Belcher Edward	21July18
	Bell Nicholas	8Nov.99
	Bell Thomas Bush	3Mar.10
	Bell Christ. James	1Mar.15
	Bellairs John H.	30Sept.13
	Bellew William	21Nov.93
	Belsey Henry	21Mar.12
	Belson Henry F.	7Mar.08
	Benamor Fell	9Mar.99
720	Bendyshe John	11Nov.11
	Benn Thos.	8Feb.15
	Bennet Martin	2Nov.11
	Bennett James	21Aug.15
	Benson William	19May08
	Benson John	27June14
	Berington Samuel	23Feb.15
	Bernard Henry R.	22May09
	Berry Robert	29Aug.97
	Bertram Allan	13Jan.15
	Besly John	31July82
	Besson Charles	27Oct.58
	Bettesworth Geo.	24Oct.01
	Betty Christopher	17Sept.01
	Bevan John	20June94
	Bevan Griffith	4May09
939	Bevis Thomas	24Sept.06
	Bickerstaff Fra.	16Mar.14
	Biddulph Edward	5Oct.09
	Bindon John Read	31July99
	Bingham John	5Feb.06
	Bingham Edward	31May08
	Binney John	29Nov.14
	Birch Joseph	20June11
	Birch Henry	16Feb.15
	Birchall Thos. D.	13Nov.00
	Bird Timothy	11May94
	Bird John Gibbs	5Dec.06
	Bird Henry	4Aug.09
	Birks Joshua	25Mar.09
	Bishop Thomas	6Feb.06
	Bishop Henry W.	1Nov.06
	Bishop William	1Oct.10
	Bishop George	18Sept.12
	Bishop Jn. Limb.	14Feb.15
	Bisset Alexander	27Dec.08
	Bissett George	28Jan.11
	Black Archibald	27May07
	Black Matthew	10June14
	Black John R.	29Nov.14
	Blackford William	4May10
568	Blackman George	12Aug.13
	Blackwood Price	10Mar.14
	Blainey Thos. M.	7Sept.04
	Blair Duncan	17May14
568	Blais Francis	1March15
519	Blake George C.	7April06
	Blake Thomas	23Sept.08
	Blake Peter	27Nov.09
	Blake George Hans	22Feb.15
107	Blakiston Thomas	11Jan.10
	Blanckley Edw.	6Feb.15
	Bland Geo.	11Feb.15
	Blandford Js. (*a*)	27Aug.00
	Blandford Js. (*b*)	16Dec.11
	Blaquiere Edward	30July01
	Bleathman Benj.	25May09
	Blenkarne Wm.	20Mar.15

Digitized by Google

No.	NAMES.	Seniority.
	Blenkins James J.	25Mar.09
	Blennerhassett J.P.	29July07
	Bligh Francis	19June05
	Blight William	15April03
	Blight Emanuel	20Feb.15
	Blissett Thomas	24Aug.04
	Blissett George	3Feb.12
239	Blois John Ralph	6Mar.15
	Blood Chas.	25April15
	Blount William O.	10July12
	Blow John Aitkin	19Oct.97
	Bluett J.Coureney	28Feb.15
	Blunden Christ.	12Aug.00
	Blurton George	7Feb.12
	Blythe John	22Jan.06
61	Boardman Rob. B.	19May09
	Boardman Thos.	8Aug.11
	Bogle Vere W. H.	2Sept.07
	Boham Jerem. W.	23June09
	Boileau Lestock F.	22Jan.06
	Bold Edward	6Feb.15
	Bolman Henry	11Feb.13
	Bolter John	2March15
116	Bolton David	3Sept.14
86	Bolton Henry	14July18
	Bond Dyer	29April02
	Bond Will. F.	8Nov.14
	Bond Chas. W. C.	6Feb.15
	Bond John Holmes	20Feb.15
	Bond Philip	19Sept.15
	Bookless Thomas	3Dec.00
247	Booth J. Rich.	30Dec.13
	Borough William	30July01
	Borrowman Wm.	1Feb.15
	Bostock Charles	9Aug.02
	Boteler Henry	18Sept.12
	Boteler Jno. Harvey	19Sep.15
	Boteler Thomas	15Oct.15
	Bothwell William	30Jan.00
	Boulderson Leslie	3Sept.03
	Boultbee J. Bage	25Jan.13
	Boulton, Wm.	24Nov.17
	Bourchier Tho.	26Aug.08
	Bourn George W.	31Jan.01
	Bourne Richard	4Aug.97
	Bourne George S.	20Nov.12
	Bourne G. H.	20Mar.15
	Bouverie Chas.	19Sept.15
	Bowden William	27June17
	Bowden John	16Mar.14
	Bowden Rich.	9Feb.15
	Bowden Philip	22Feb.15
	Bowdick James B.	7May04
	Bowen Charles H.	26April06
	Bowen Charles	30Aug.07
	Bowen John	5Feb.08
	Bowen Peregrine	23Feb.08
	Bowen Richard	13April15
	Bower Richard J.	28Feb.15
	Bowerbank John	30June12
	Bowers William	5Oct.10
	Bowie Adam	21Dec.96
	Bowie John	20July12
	Bowker John Har.	7Feb.15
	Bowlby Geo. Hen.	27May14
	Bowler Wm. Pitt	13May12
	Bowyer William B.	4May18
	Boxer William	30April10
	Boyack Alex.	3May04
	Boyce Henry	27Mar.86
	Boyce W. Hen.	28May05
	Boyce Frederick	10Feb.10
	Boyce Wm. N.	15Feb.15
	Boyce H. Wm.	16Feb.15
	Boyd James B.	16Dec.01
	Boys Edward	3Nov.90
	Boys Thomas	13Dec.94
	Boyter Alex.	18Feb.15
	Bradby Thomas	7July00
	Bradley William	12July10
	Bradley James (a)	18Aug.10
	Bradley James (b)	23July14
	Brady Wm. H.	20Mar.15
245	Braithwaite Howe	24Sept.14
	Brake Wm. L.	2Nov.10
	Bramwell Isaac	21Feb.15
	Brand John	28Feb.83
	Brand Wm. H.	30Dec.13
	Brand Thos. D.	10Mar.15
	Brander William	14Feb.11
540	Branford John	3April13
	Brash Robert	25Oct.13
612	Brasier James	16June07
	Bray Gabriel	25June73
	Bray Josias	1Nov.00
	Bray Benjamin J.	28June10
	Brearey Arth.	1Feb.15
	Brearley George	15Aug.06
	Brenan Alexander	16Mar.14
	Brereton Rob. P.	2Feb.11
643	Brereton Godfrey	16Jan.15
	Brett William	7Jan.83
	Brett Henry	20Oct.10
	Brice Nathaniel	15Aug.06
	Brice Thomas	9Feb.15
	Bridges Sir B. W. Bt.	30Oct.90
	Briggs Francis	8May04
	Briggs Stephen	20Oct.07
	Briggs David	8July14
515	Brigstocke Tho. R.	28Nov.14
	Brine John	22Jan.06
	Brisbane John S.	4July11
	Britton Hen. Suttor	4Feb.15
	Broadwater Wm.	24Oct.06
	Brockman James	15Nov.00
	Broderick John	29June10
	Brodie Alexander	3Mar.04
	Brodie Fran.	6Feb.15
	Brodrick Tho. Jas.	6April15
	Brokensha Sam.	16Mar.15
	Brome Charles	4May95
	Bromley Samuel	6Sept.04
	Bromwich Joseph	5Nov.93
	Brookbank Isaac	20Oct.00
	Brooke Henry	14Feb.11
	Brooke Peter	3Feb.12
	Brookholding T.W.	9Mar.15
	Brooking Arthur	20Nov.12
	Brooks George	17Mar.06
161	Brooks Wm.	2Feb.15
	Broomhead C.	24Sept.05
	Brothers Richard	3Jan.83
	Brothers John	14July18
	Broughton John	1Aug.01
	Brown Thos. (b)	23June09
	Brown George (a)	23Aug.97
	Brown George (b)	1Nov.15
	Brown James	4Dec.07
	Brown Wm. (a)	19Feb.00
	Brown Wm. (b)	22Feb.02
	Brown Wm. (c)	2Mar.15
	Brown George W.	29April02
	Brown John	6Feb.02
	Brown Jno. Hoskins	16Aug.14
	Brown Chas.	6Feb.15
	Brown Andrew	21Feb.15
	Brown R. C.	1April15
	Brown John Wm.	28Sept.15
	Browne Dodwell	13Nov.90
	Browne John (a)	20Oct.94
	Browne John (b)	14Sept.09
	Browne James	10Jan.00
	Browne Wileman	16April02
	Browne George Peters	26April11
	Bruce John	21April94
	Bruce Chas.	15Feb.15
	Brumhall John	24April99
	Bryant William	7Mar.15
	Bryce James	21Nov.10
	Buchanan George	21Mar.12
	Buchanan Alex.	24Aug.13
	Buckle Matthew	31Jan.80
	Bucknor Jacob	1Dec.08
	Bud Hope H.	1May04
	Budd Henry H.	28Mar.07
	Budgen John	22Feb.15
	Budgen Richard	2Mar.15
	Bulford John	27Jan.09
	Bulger John	27June14
	Bulkeley James	14April12
	Bull John	4April05
	Bullock Fred.	22Jan.12
	Bulteel Thos. H.	14July18
	Bundock John	15Feb.15
	Bunn Thos.	4Feb.15
	Bunster Grosv.	8Feb 15
	Burbidge W. Cave	28Feb.15
	Burch Isaac (a)	27Mar.00
	Burch Isaac (b)	11June14
	Burdwood Tho.	29Sept.07
	Burgess Daniel	21July80
	Burgh Thomas	3Jan.10
	Burgh Arthur	28Feb.12
	Burlton Charles	2April94
	Burn John	6April02
	Burn Lauchlan	19Nov.11
605	Burnett George S.	27Dec.10
218	Burnett William	31Dec.18
	Burney Jas.	4July14
	Burnham Thomas	6Oct.15
	Burroughs Sack.	20Nov.12
	Burton James (a)	9Aug.11
	Burton James (b)	15Feb.13
	Bury George	11Jan.14
	Bush George (a)	16Nov.93
	Bush George (b)	25July07
	Bush William	11May97
	Bushby Thomas	16Aug.11
	Butcher Stephen	20Aug.11
	Butcher John	20Feb.15
	Butcher Jonathan	23Feb.15
	Butcher Robert	3Mar.15
	Butler Whitwell	27July08
	Butler George	19Nov.11
	Buttler George	10Dec.10
	Button Osmund	23Aug.00
	Buttanshaw Thos.	18Feb.15
591	Byne Chas.	15Feb.15
	Cabburn John E.	11Feb.15
	Cadenhead Moses	6Feb.15
	Caiger Herbert	13Dec.06
157	Cairnes James W.	2Dec.07
	Caldecot Chas.	23Dec.14
	Calder Francis A.	28Nov.11
	Calderwood Thos. D.	20July16
	Caldwell John	28Feb.09
	Came Henry	24May11
	Cameron John	28Dec.07
	Cameron Jas.	10Feb.15

Digitized by Google

No.	NAMES.	Seniority.
	Cammilleri Joseph	25Feb.15
	Campbell John (*a*)	22Mar.97
	Campbell John (*b*)	1Nov.03
	Campbell John (*c*)	21Mar.12
	Campbell Robert	5Nov.03
373	Campbell John N.	17June07
	Campbell Wm.	18July10
	Campbell George	5April14
	Campbell, John P.	29Oct.17
	Canes Edw.	6July14
	Cannaday Moses	24July94
139	Card Robert	6Mar.15
	Carew Tim.	19July14
	Carlrae James	24Feb.15
	Carleton William	18July10
	Carleton Henry	3Mar.15
	Carmalt Thomas	14Jan.06
516	Carnac John R.	1Oct.18
	Carpenter Daniel	21Feb.08
407	Carpenter Chas.	20Jan.18
	Carr H. J.	8Feb.15
	Carslake John	22Oct.05
	Carter Charles	23Sept.00
	Carter Robert (*a*)	14Aug.01
	Carter Robert (*b*)	2Dec.12
	Carter Samuel T.	14Jan.08
	Carter Thos. G.	23Aug.08
	Carter Jas. (*a*)	3Feb.15
	Carter Jas. (*b*)	9Feb.15
	Carter Richard	6Apr.15
	Carthew John	24Nov.15
	Cary Henry	13July07
	Casey D. O'Brien	11Oct.99
	Castle Charles D.	29Jan 06
	Castle George	20Aug.11
	Caswell William	13Nov.13
	Caswell George	24Sept.15
435	Cater Charles J	28Feb.09
	Caulfeild Edwin T.	3Mar15
	Cauty Dom.	7Mar.15
639	Cavendish *Hon.* G. J.	14July18
	Cawkitt John Edw.	7Jan.02
	Cawley John	16Aug.00
	Cayley William	19Dec.07
	Chalmer Geo. C.	10Mar.14
	Chamberlain W. B.	27Jan.09
540	Chamberlayne John	11Jan.14
598	Chamberlayne Rich.	26Oct.17
	Chambers David	11Oct.06
	Chambers James	27April07
42	Chamier Frederick	6July15
	Champion Charles	5Feb.09
	Chapell Charles	18Feb.08
	Chapman Abram.	25April00
	Chapman Charles	1June08
212	Chapman Nich.	31Dec.09
	Chapman Chas. M.	10July14
	Chapman James	24Oct.14
591	Chappell Edw.	18April11
	Charles Alex	28Mar.04
	Charles Claudius	1Mar.15
	Charlesson Rich W.	10Feb.15
	Charlesson Lau.	15Feb.15
	Charleton T. Williams	19Nov.11
	Charlton T. Wm.	21Mar.12
626	Chasman Wm.	29Oct.05
	Chave Sam.	9Feb.15
	Cheap Andrew	23June09
73	Cheape James	5Sept.16
	Cheesman Rich.	4Aug.93
	Chegwin Joseph	9Oct.09
	Cheshire John	12May08
	Chesnaye John C.	17Mar.13
	Chessell Richard	17Aug.01
	Chester Benjamin	20Feb.15
469	Chevalier Geo.	17Mar.13

No.	NAMES.	Seniority.
19	Cheyne George	25May13
290	Chichester J. B. P.	11Mar.16
	Chick Syiv Evans	24Feb.15
	Chick William	11Mar.15
	Chimley John	13Feb.02
	Chimnery Chas.	7Feb.15
	Chivers Wm. (*a*)	30June95
	Chivers Wm. (*b*)	28Feb.15
	Christie Gabriel	22Jan.13
	Chrystie John	27Dec.05
	Chrystie Thomas	8Feb.09
	Chubb Geo. Jas.	15Aug.06
	Church Charles	4Jan 06
19	Church Henry	3Mar.15
302	Church John	23June15
33	Churchill the *Rt. Hon.* Lord H. J. Spencer	14July18
	Clack Thomas	16June08
	Clapperton Hugh	20Mar.15
	Clark Richard (*a*)	2Nov.90
	Clark Richard (*b*)	28Dec.13
	Clark Henry	6Mar.01
	Clark Wm. J. S.	24April02
	Clark John	6April05
	Clark James	1Nov.13
	Clarke Rich. W.	30Dec.06
	Clarke Wm. N	18Sept.06
	Clarke Thos. P.	28April07
	Clarributt Edw.	16Mar.05
613	Clavering D. C.	21Oct.14
	Claxton Christ.	9Dec.10
	Clayson John	29Nov.93
	Clayton James	21Mar.12
	Clayton J. L.	9Nov.18
	Clements Han.	15Mar.15
	Clerk Neil	29March15
598	Clerkson Ed. S.	31Dec.18
	Clifford Herbert J.	22April11
	Clifton Wm. W.	3April02
	Clubley Chas. W.	17Feb.15
	Coakley Thomas	13Jan.06
	Coates Richard	14Mar.09
	Coates Geo. L.	21Mar.12
35	Cochrane Chas. S.	5Sept.16
	Cock Samuel	25July97
	Cock Robert	1Aug.11
	Cock Horatio B.	26Dec.12
	Cockcraft Wm.	21Sept.99
183	Cockerell Rich. H.	20Jan. 8
	Cocksedge G.E.C.	22Mar.16
	Coct William	30Oct.03
	Coffin Hen. Ed.	20July14
	Coggan Richard	9Sept.94
	Coghlan F. Rogers	18April14
	Colclough John	31Aug.08
	Cole George L.	19Feb.81
	Cole James	31Aug.96
	Cole Martin	5Oct.05
407	Cole Thos. Edm.	15July08
	Cole Edward	23Sept.06
440	Cole Wm. John	18July10
	Cole Richard	17Jan.11
	Cole Robt. Mart.	17Jan.12
	Cole Thos.	7Feb.15
	Cole George Ward	29Mar.15
	Cole William	16Sept.16
601	Colebrooke Tho.	8Mar.15
	Coleman John (*a*)	9July13
	Coleman John (*b*)	5Oct.15
	Coleman Thos.	16Feb.15
	Coles Richard	18April10
	Collas John	20Nov.12
	Coller Richard	17Aug.79
	Collett Cornelius	16May97
	Collett Isaac C. S.	9Sept.01
	Collier Edward	28Feb.15
	Collingwood F. E.	23Jan.08
	Collins Thomas	9Nov.98

No.	NAMES.	Seniority.
	Collins John Bardin	3July99
	Collins Francis	28Oct.01
	Collins William	12June07
	Collins Henry	1Jan.13
	Collins Geo. R.	28Oct.15
	Collis Thomas	13Jan.91
	Collis Sam.	10Feb.15
68	Colman Edward	21Dec.09
	Colman Geo.	21Feb.15
	Colquhoun S. M.	10Nov.10
	Colquhoun Hump.	20Mar.15
329	Colthurst Nich.	19Sept.06
	Comer Charles	15Oct.08
	Comerford Mich.	17Nov.06
	Compton Rich.	13Feb.15
	Comyn Maurice K.	4May10
	Conant John Ed.	18July01
	Congdon Wm.	6May16
	Conn Henry	18Aug.09
	Conner W. Henry	20Sept.15
	Conner Sam.	2Mar.15
	Connolly John Bell	3Dec.93
519	Connolly Rich. L.	29Jan.07
	Connor Ross	23Feb.07
693	Conner Richd. (*a*)	5Jan.10
	Conner Richd. (*b*)	13Nov.13
	Consitt Thomas	7Sept.99
	Convers John	11April09
	Cook Sam. Edw.	10June09
302	Cook Thos. (*a*)	9Feb.15
	Cook Thos. (*b*)	1June18
	Cook John Fran.	23Feb.15
	Cooke James	17April07
	Cooke D. R. Kerr	24Sept.11
	Cooke John	5Feb.12
	Cooke W. Henry	12Oct.12
	Cookney Jas. T.	19June15
515	Cooley W. Rod.	3Feb.12
	Cope Alex. Fred.	9Feb.15
	Coppin Charles P.	8Mar.09
	Coppin Fred.	11Feb.15
518	Corbett N. Gordon	12July13
	Corbett Arthur	4Mar.15
	Corbyn Major	18Mar.15
	Cordry Geo.	11Mar.15
	Corner Robert	20Nov.79
33	Cornwall John	13April15
	Corsbie Rich.	25Mar.09
	Cory Nicholas	4Mar.15
440	Cory Geo. Crosby	7Mar.15
	Cosnahan Mich. F.	21Feb.15
	Cosnahan Hugh	25Mar.13
	Costerton Samuel	4Nov.14
	Cotesworth Chas	10Oct.14
531	Cotesworth Wm.	16Sept.16
	Cotgrave G. W.	8Mar.15
	Covey Edward	28Nov.84
	Couch Daniel L.	9Feb.99
	Couch John	25July99
339	Courtenay G. W. C.	19July13
	Courtenay Hy.	8Mar.15
	Cousins Stephen	22Jan.06
	Cowan Jas.	15Feb.15
	Cowan Thomas	28Sept.14
	Cowen Morrice	21Mar.12
	Cowley Geo. P.	16July08
	Cox John	26Aug.89
	Cox Francis	22Nov.90
	Cox Henry	3Feb.15
	Coxwell Joseph	5Feb.98
	Crabb Joseph Wm.	8June09
	Cragg James	1Mar.15
	Craggs George	6Mar.15
	Craister George	29July08
	Cramer Lewes	11July15
	Crane Thomas	18Sept.06
	Crane Poynter	12June07
	Craske John	29April07

No.	NAMES.	Seniority.
	Craufurd Peter	4Sept.05
	Crawford Andrew	5Nov.02
	Crawford Moses	14Sept.04
	Crawford Thomas	17Dec.07
	Crawford Jas.	1Feb.15
	Creagh James	16Sept.16
	Creak Wm.	3Feb.15
399	Creese Henry	31Jan.06
	Cree David	28Nov.03
	Creed Peter	6Mar.83
	Crellin William	25Feb.15
	Crichlow Ralph	19Sept.15
	Crichton George	9Feb.08
	Crichton Wm.	21Mar.12
	Cririe John	2Nov.09
	Crisp James	3Mar.15
	Crispe George	20Mar.15
	Crispe J. W.	8Mar.15
	Criswick Chas.	9Mar.15
	Croasdale Tho. P.	1Nov.00
	Crockatt George	22Feb,15
482	Crocker Henry	7Feb.12
	Crockford T. Hen.	13Feb.15
	Crofton Morgan	11April14
477	Croke Wentw. P.	14Mar.07
	Croke John Aug.	24Feb.15
524	Croker Charles	17Dec.14
635	Croie Charles	20Oct.13
	Crook James	21Mar.12
	Crooke James	15Oct.14
	Crooke Wm. Boyle	7Mar.15
	Crooke Thos. L.	13Mar.15
	Crosbie R. Boyle	5June95
	Crosbie George V.	13July96
	Crosbie Robert	10Mar.07
	Crosby James	11Dec.07
	CrosbyTheSackville	1Feb.15
	Crosley Richard	1May11
	Cross Lewis	26Sept.04
	Cross Rob.	18Feb.15
	Crotty William	25Mar.09
440	Crouch Ed. Thos.	7May95
	Crow William	20Aug.01
	Crowdy Charles	17Mar.06
	Cruchley Evan J.	2Feb.13
	Cruse Robson	17Feb.10
440	Crutchley James	16Sept.16
	Cudd William	23Oct.06
	Cudlip James	11Feb.15
	Cull Richard	3Aug.05
	Cull Thomas (a)	16Jan.08
	Cull Thomas (b)	21Mar.12
	Cullis William	29Nov.99
	Cuming Samuel	7Feb.97
	Cumming G. W.	5Sept.16
	Cunningham A.	31Dec.09
	CunninghamH.M.	17June15
457	Cuppage Adam	26May14
407	Cuppage William	6April15
	CurlewisW.Edw	28Nov.11
	Currie Mark John	23Sept.14
	Curry Roger C.	17Jan.10
	Curtis John (b)	30July10
	Curtis Timothy	8Mar.15
	Cutliffe James	18Nov.90
	Cutler Frank	21Mar.12
	Dabine T. D. Jones	8May12
	Dacre Geo. Hall	10July09
	Dade Jonathan	4May10
	Dale Alfred	21Oct.07
	Dale Harry	2Mar.15
19	Dale Christ.	16Sept.16
	Dalrymple James	17Nov.00
	Daly James	6July95
	Daly Cuthbert	7Sept.14
	Daly Auth.	3Feb.15
	Dampier Edward	Feb.15
	Dance Wm. T.	12July13
	Danford Richard	99Oct.06
	Dangerfield Chas.	20Jan.18
216	Daniell William	16Sept.13
	Daniell Rich.	18Feb.15
	Dansey George	8Mar.14
	DanseyEd.Collins	17Aug.15
	D'Aranda Wm.	16Dec.08
	Darby Hor. D'E.	9Sep.18
	Darley Arthur	11Aug.13
	Darke Richard	28Oct.15
	Darracott Tho.	8July95
	Darracott R. Y. M.	3Feb.15
	Dathan James	2July98
	Davenhill Matt.	22Jan.06
	Davey Henry	28April02
	Davidson Alex. (a)	7June00
	Davidson Alex. (b)	25Mar.09
	Davies Francis E.	29April78
	Davies Richard L.	8June99
	Davies William (a)	13June01
	Davies Edward	30July04
	Davies John Geo.	7July08
	Davies Lewis	23Sept.08
	Davies Arthur	27Dec.05
	Davies Hamilton	20Nov.12
	Davies Wm.R.	15Feb.15
	Davies Pereg. C.	17Feb.15
	Davies Dav. Gam.	1Mar.15
	Davies John (c)	7Mar.15
	Davis Charles	26May14
	Davis Henry (c)	24Feb.15
	Davis Henry (d)	31Aug.16
180	Davis Tho. J. J. W.	2Feb.09
	Davis James	21Mar.12
	Davis Rob.	3Feb.15
	Davis John	18Feb.15
	Davis Geo. Evan	10Mar.15
	Davison E. Baker	25April07
	Davison Kilgour	17July11
	Dawes William	24Aug.06
	Daws Thomas	25Mar.09
	Dawson John	27Aug.11
540	Dawson John F.	21Mar.12
	Day John	21Dec.08
	Day Charles E.	27Dec.08
	Day Thomas	5Sept.10
	Day Barthol. G. S.	11Feb.15
	Deacon John	24July78
	Dean William	9Nov.07
	Dean J. Howard	15Feb.15
	Decbamp Richd.	12Sept.83
	Decceurdoux G J.	11Oct.93
	Decceurdoux G.	16April02
	De CrespignyAug. C.	1Nov.11
	Delafons Wm. P.	3Sept.10
	Delancey C. S.	16April08
	Delap Rob.	11Feb.15
	Delme Geo.	19Sept.15
	DeMontmorency	E.16Dec.01
	Dennison Charles	24Mar.07
	Dennis Henry	1Feb.15
	Dennis Edward	21Feb.15
	Dennys Lardner	6Feb.12
	Densten Thomas	15June12
407	Dent Digby	6Feb.12
132	Dent C. Calmady	16Sept.16
	Denyer Jas. R.	20Sept.15
	Derby John	7Sept.95
	DeRovereaFred. N.	24Feb.15
	Derriman James	26Jan.14
	Derry John	22Aug.94
	Deseret Sam. Tho.	3Aug.99
	Despourrins Peter	27Dec.97
	Deuchar Patrick	29Nov.13
	De Vitré John D.	3Mar.81
	Devonshire W. I.	15Oct.19
	Dew George	8Mar.15
	Dewar John	21Mar.12
	Dewsnap Joseph	8Aug.99
	Dicken Hy. Perry	7Mar.15
	Dickonson Lacy	31May09
	Dickonson Fred.	14May16
568	Dickinson Rich.	28Aug.06
	Dickson Michael	27Dec.08
	Dickson David J.	8Nov.09
	Dickson William	21Aug.12
	Digby Everard	10Feb.15
	Diggin Sam.	13Mar.15
	Dillon Edward	7Aug.09
	Dillon Stephen	15Sept.13
19	Dilke Thomas	22Jan.19
	Dixon Robert	3Aug.02
	Dixon Wm. H.	25May07
	Dixon J. T. T.	4Mar.13
	Dixon John S.	1July14
	Dixson Ben.	11Mar.15
	Dobson Wm. Bur.	4Jan.14
	Docking Abr.	15Feb.15
	Dodd Joseph	27June09
	Dodd Hen. W.	20Jan.15
	Dombrain James	9Mar.15
646	Donaldson Aug.	20Nov.12
	Doneclift John	17June95
	Donnellan Malachi	1Feb.08
	Donovan Stephen	28April92
	Donovan Richard	24Sept.01
	Donovan Alex.	7Nov.06
	Doorne Thomas	18April11
591	Dore Wm. Henry	2Aug.06
	Dornford Josiah	29April02
	Dornford Fran.	2Feb.15
	Dove Percy	24April97
	Dove George	28April02
	Dove John	8May12
	Douglas Richard	18Sept.09
	Douglas H. D. C.	11Jan.14
	Douglas Hen.	4Feb.15
	Douglas Wm.	19Sept.15
	Dow Charles Kerr	21Mar.12
	Dow Wm.	17June14
	Dowden Wm. G.	16June12
	Dowell Thomas	13Oct.01
	Downes Henry	1June14
	Downey John	1Feb.15
202	Downey William	3Oct.12
	Downie John	2Feb.15
	Draffen Frederick	27Nov.10
	Drake Wm. Ed.	14Nov.97
	Drake R. Hacche	15Aug.06
	Drake John	1Aug.11
	Drane Thomas	22Aug.09
	Draper Thos.	15Feb.15
	DraperJohn Gray	17June14
	Dredge William	9Nov.96
	Drew James R.	16Mar.11
	Drew George	8May12
	Drew William	31Dec.13
790	Drew Andrew	4Mar.14
	Drew Josias	22Feb.15
	Drew Edward	1Mar.15
693	Drewry Saml.	24Jan.16
	Driscoll James	30Mar.14
179	Drummoud Peter	7Mar.15
	Drummond Patrick	8April15
	Duell Thomas	28Mar.10

Digitized by Google

No.	NAMES.	Seniority.
	Duffus Jas.	11Feb.15
	Dufty William	14Aug.07
	Dumaresq Perry	14April10
	Dumbreck Wm.	27Sept.10
	Duncan Thomas	5Sept.01
	Duncan James	7May05
	Duncan John	29April07
	Duncan Samuel	19Dec.09
	Dundas Thomas	18July10
	Dundas J. Burnet	25April15
	Dundas Wm.	20Jan.18
	Dunderdale J. F.	3June12
	Dunlop Robt. W.	8May95
	Dunlop Rt. G.	7Feb.12
	Dunn George	25June73
	Dunn James	29Nov.09
217	Dunsford George	19Jan.09
	Dunstan Octav.	7Feb.15
	Dutch John	20Feb.98
	Dutton John P.	21July10
	Dutton Benjamin	19Nov.11
	Dutton Thomas	13June15
	Duval John	27June03
	Dwarris Wm. Hen.	5Nov.17
	Dwyer Robert	26April08
	Dwyer Michael	21Mar.12
	Dwyer E. F.	30Oct.15
	Dyball Tho. Cook	22Feb.15
	Dyer George	17Feb.13
	Eagar John	10Oct.05
	Eagle James Wm.	24Dec.05
	Earle Edward C.	10Sept.13
	Easterbrook Jos.	19Sept.15
487	Eastley Yard	1Mar.15
	Eastwood Hen. N.	21Mar.12
	Eaton James	13Jan.06
	Eborall Thomas	24Nov.08
	Eborall Samuel	24Feb.15
	Ecken Mark	12Mar.27
	Ede Robert	13April08
370	Eden Henry	20Oct.17
	Edevain John	13Mar.15
63	Edgecombe Jas.	1Aug.11
	Edmonds Thomas	28April07
	Edwards Thomas	24Dec.78
	Edwards David	5Sept.03
	Edwards W. (a)	14June06
	Edwards W. (b)	15Aug.06
	Edwards Wm. C.	12June07
	Edwards Wm. J.	2July07
	Edwards Wakem.	4May10
	Edwards Richard	4July12
	Edwards R. Venn	15Sept.14
	Edwards Adams	13Mar.15
	Edye Thos.	19April17
	Eicke James	5May10
	Eldridge William	5Sept.03
	Elias Joseph	18Aug.06
170	Eliot Henry Alg.	8June10
	Ellary Robert	10Oct.01
	Ellerby George	9Feb.10
407	Ellice Alexander	30Oct.13
	Elliot Cyrus	15Sept.06
	Elliot Thos.	14Dec.14
	Elliot Jas. B.	2Feb.15
	Ellis John	29April97
519	Ellis Henry	19Mar.05
	Ellis Francis W.	15Oct.12
990	Ellison William	20Feb.11
	Elmhurst Philip J.	27May14
591	Elphick James	15Jan.02
	Elphinstone R.P.R.	6July09
	Elrington George	30Aug.06
	Else John	17Feb.15
	Elsmere Hans. Sl.	30Oct.94
	Elsmere Charles	23Jan.97
	Elvey George	4Mar.15
	Elwin John	17Jan.11
	Elwin Joseph	2Aug.14
	Emerton James	9July02
	English Charles	21Mar.12
	Entwisle Hugh	28Jan.06
	Esmonde James	16Mar.15
	Etough Hen. G.	9July13
	Evans Roger	29Dec.96
	Evans Thos. (a)	12April05
	Evans Thos. (c)	2Feb.14
	Evans August. B.	16Oct.09
	Evans Thos. P.	4May16
	Evans Gustavus	18April10
359	Evans John	16Nov.11
	Evans Ward	28May13
	Evans Raymond	13Feb.15
	Evans Tho. J. Cot.	29Mar.15
	Evanson Alleyn	13June15
	Eve Thos.	14Feb.15
	Evelyn George J.	30Aug.04
	Everard William	17Jan.11
	Everard James	16Sept.16
	Eyre Geo. P.	19July14
545	Eyton Will. W.	29July14
	Fabian W. B.	20Mar.15
	Fabian, Geo. J.	20Mar.15
	Fair Robert	1July09
	Fairbairn Alex.	29Jan.02
	Fairgrieve Rich.	7Feb.15
139	Fairless George	18July07
	Fairweather John	8June97
	Falconer George	28Oct.94
	Falkland Richard	14Nov.90
	Farewell F. G.	28Feb.15
	Farquharson Edward Riou Owen	19Dec.10
	FarquharsonWm.	12Sept.14
	FarquharsonChas.	20Sept.15
	Farr Richard	12Oct.12
	Farrant John	30Nov.08
	Farrant William	3Dec.10
	Favell Thomas	9Dec.11
	Faulkner Sam. C.	27Jan.97
516	Faulknor Jonath.	25Mar.13
	Fawcett Henry A.	17Jan.11
	Fayerman E.	9Mar.15
	Fayrer Robert J.	19Dec.08
	Featherstone Sam.	2Feb.15
	Fegen James	25Sept.88
	Fegen Richard	8Nov.06
	Fellows Thos. B.	7Oct.94
	Fellows Bennett	20Jan.96
373	Fenwick Robt. B.	3June13
	Fernandes Donald	9Feb.97
	Festing Thos. C.	23Nov.10
	Festing Benj. M.	19Feb.12
	Festing Colson	10Mar.15
	Fetherston John	31Jan.13
	Field William	18Feb.96
	Field Jno. Connor	27May
	Field Allen Geo.	25Mar.09
	Fife John	9April79
	Figg William	30Aug.06
	Figg James	11June14
	Finch William	1May04
	Finch Hon. Hen.	28Dec.14
	Findlay John	16Feb.15
	Finemore John	17Feb.15
	Finlaison William	8April11
	Finlayson John	9April08
	Finney William	5Oct.07
	Finucane Patrick	4May10
	Flott Wm. Edw.	27April10
	Firman William	4May10
	Fish Nathaniel	18Sept.05
	Fisher George	18Sept.98
	Fisher John	21July14
	Fisher Henry	28Feb.15
	Fitton Michael	9Mar.04
	Fitzgerald John	2Nov.98
	Fitzgerald Mich.	7Feb.01
	Fitz Gerald Hamil.	20July01
	Fitzgerald Henry	26Aug.14
	Fitz Gerald Wm. R.	7Feb.15
	Fitz Gibbon Philip	31July09
	Fitzmaurice Wm.	15Jan.02
	Fitzmaurice Jas.	18Nov.07
	Fitzmaurice E. H.	28May13
	Fitzpatrick J. (a)	22Oct.89
	Fitzpatrick J. (b)	16Aug.06
157	Fleetwood Chas.	15Aug.18
	Fleming John	5March92
643	Fletcher John	21Aug.09
	Fletcher William	31Oct.09
	Flinders Sam. W.	6Mar.04
	Flinn Thomas	15Mar.02
	Flinn JohnTurner	26Sept.11
	Flinn William	11Sept.13
	Foley Edward K.	3Oct.03
	Follett Robert	11June07
	Foord James John	25Feb.15
	Forbes Robert	13July97
753	Forbes John	18Feb.99
	Forbes William	16June14
	Forbes Andrew	17Feb.15
	Forbes Jas. Hodder	1Mar.15
	Forbes Alex. Wm.	4Mar.15
	Forder Robert	18Oct.04
	Forder George	9June10
	Foreman Henry	4Feb.15
	Foreman Richard	3Mar.15
321	Forman John	7Nov.07
	Forrest Jas. R.	23Dec.14
573	Forster John	2Feb.06
	Forster G. Brooks	27Dec.12
177	Forster Jos. Fr.	18May16
	Fortescue George	11Jan.19
	Fortescue Thos.	14June13
	Fortescue Hugh	9Feb.15
	Fosbery Godfrey	16Mar.15
	Foss William	6Oct.03
	Foster Edward P.	5Feb.06
139	Foster Henry	13June15
	Foster James	9Dec.16
	Fouler John	1Aug.09
	Foulerton Thos.	11May99
	Foulkes John D.	5Aug.13
	Fowell William	14Oct.05
	Fowke Richard	8Aug.16
	Fowle Thomas	30July##
	Fowler Thos Rich.	11Feb.15
	Fox John	5April83
	Fox George	23Aug.01
	Fox Jas.	6Feb.15
	France Nath. T.	27April95
	France Nath. C.	26Aug.14
	Francillon Thos.	5Oct.14
	Francillon J. Geo.	1Mar.15
	Francis John	12Mar.07
33	Frankland Edw. A.	16Mar.14
	Frankland Chas. C.	26Mar.19
	Franklin John	11Feb.08
	Frankling Felix	1Mar.00
	Franklyn William	3Mar.04
	Franklyn John	25Feb.15
	Franklyn George	7Nov.07
373	Franks Fred.	28Sept.13
	Fraser Francis	12June95

Digitized by Google

No.	NAMES.	Seniority.
107	Fraser Charles	11July08
	Fraser John	1Jan.13
	Fraser James	10Mar.15
	Fraser J. W.	13June18
583	Fraser Thomas	5Sept.16
	Frawley Thomas	18June15
	Frazer Hiram	25May05
	Frazier John	13Sept.99
	FrederickCharles	20April18
124	Freeman Fred.	19Sept.15
	Freestan Hum.	1May 2Jan.12
	Fretwell John	11Feb.15
	Fricker Robert	13May95
	Frid James	14Feb.15
	Friend Charles	12June12
	Friend Matthew C.	16Feb.15
	Frissell William	25Aug.97
	Fry John D.	16May14
	Fryer Henry	17Aug.01
	Fuller James	6Nov.9
	Fuller John	27Feb.15
	Fulton John	22May00
	Furber Thomas	7Oct.01
	Furze William P.	14Dec.11
	Futter Robert	16Aug.14
609	Gabriel Vere	3Oct.08
	Gabriel John	9Feb.15
	Gahagan Thos.	12June07
	Gahan George	5Oct.15
	Gallagher Geo.	14Feb.15
	Gallaway Alex.	21Mar.12
	Gallichan James	4May10
407	Gambier Geo. Cor.	6Mar.15
	Game Aaron	16Mar.15
	Gammon Wm. S.	5April05
	Gapper Wm. S.	28Sept.14
	Gardiet William	29Oct.98
	Gardiner Thomas	19Mar.08
	Gardiner Allan F.	13Dec.14
	Gardiner Wm.	16Feb.15
	Gardner Jas. A.	12Jan.95
	Gardner Thomas	8Jan.06
	Gardner Geo.	10Mar.15
	Gardner Chas.	20Jan.18
	Garforth William	25Oct.13
	Garland Abra.	12Jan.05
	Garland Wm.	17Feb.15
	Garnham John	18Feb.15
	Garrett Edward (*a*)	3Jan.07
	Garrett Edw. (*b*)	16Feb.15
	Garrett Henry	21Aug.09
	Garrick William	17Nov.00
	Garvey George	19Mar.16
	Gawen Jeffery	2Sept.93
	Geale Daniel	6Mar.15
269	Geary John	29May07
	Geary Jos. Vin.	15Feb.15
	Gell J. Sherbrooke	14Jan.14
	George George	26Nov.09
	George James	8May12
	Gibbes Francis B.	16Oct.06
	Gibbes Robert	28Sept.14
	Gibbons William	9Feb.96
	Gibbons Wm. H.	8May12
	Gibbs Anthony	2Feb.15
	Gibson Robt.	6Aug.07
18	Gibson Robt. S.	28Aug.07
	Gidney Thomas	24Mar.07
	Gifford James	6July14
272	Gilbert Edm. W.	29Sept.08
	Gilchrist William	22June99
	Gilchrist Donald	8Aug.16
	Giles Edward	30Mar.99
	Giles Wm.	3Feb.15
	Gill Robert	16Sept.01
	Gill Thomas	26Sept.05
	Gill Elias Thomas	21Mar.12
	Gill Joseph Coll.	21Mar.12
	Gillmor Clotworthy	13Feb.01
	Gilmore John	28Feb.15
	Gilmour Alex.	4Dec.95
	Gilpin William	20Nov.12
	Gilpin Rich.	16Feb.15
	Gittings Henry	29April02
	Gittins Richard	5Nov.04
	Glaire Thos.	7Feb.15
	Glanvill George	13July99
	Glenny Robert	1Aug.06
	Glinn Richard	17Dec.94
	Goble Thomas	24Dec.05
	Goddard George	3Sept.10
	Godden Jos. Shaw	3Feb.15
	Godench Francis	25Mar.09
	GodfreyGeo. Rob.	24April06
	Godfrey J. R.	15Mar.15
	Goldie John (*a*)	7Jan.02
	Goldie John (*b*)	8July14
605	Golding John	16Feb.14
626	Goldsmith H. C.	27Jan.18
	Gooch Geo. Thos.	14July18
	Good John	6May96
	Goode Sephas	16Feb.15
	Gooding James G.	20Nov.05
	Goodlad Edward	22Jan.14
	Goold Hugh	16June08
	Goose George	18June11
	Goose Wm.	8Feb.15
	Gordon Samuel	17July01
	Gordon James (*a*)	12Dec.08
	Gordon James (*b*)	3Mar.15
	Gordon James E.	17May11
445	Gordon Edward	30June13
	Gordon C. Rumb.	13Dec.13
	Gordon Jas. Alex.	26May14
	Gordon Hen. Cran.	4Feb.15
	Gordon James J.	21Feb.15
	Gordon Adam	1July15
	Gordon Robert	16Sept.16
9	Gordon Chas.	14July18
	Gore Ralph	15Oct.02
	Gore Robert	6Dec.13
	Gore *Hon.* Edward	9Dec.17
	Gosnold James	4Jan.16
	Gosselin Josh. C.	22Sept.10
	Gosset Abraham	24Mar.94
	Gosset Henry	30Dec.16
247	Gossett Chas.	26Mar.19
	Gosling Philip	25April15
	Gould Nicholas	22April08
	Gould Wm.	11Feb.15
	Goullet Charles	29Sept.14
	Govett James	23Mar.15
	Graham Matthew	22Oct.95
591	Graham Philip	14April10
	Graham John	23July14
125	Graham John G.	20Sept.15
	Graham Chas.	9July17
	Gramshaw J. G. H.	22Jan.06
	Granddidier J. Paul	9Feb.15
591	Grandy Samuel	25Mar.09
	Grant Lewis	19Feb.11
	GrantWalterEdw.	21Mar.12
	Grant John	25June12
	Grant William	11Feb.15
	Grant Ludovick	18Feb.15
	Grant Lachlan	1Mar.15
	Grant Edward	28Mar.15
	Grant Arch.	18Aug.16
	Grantham Charles	23Oct.09
	Gratrix George	15Aug.01
	Grave John C.	20Jan.18
	Graves John	10April98
	Graves Rich. W.	27Dec.08
	Graves Alex.	4Feb.14
	Gray John	20Oct.95
	Gray Thomas (*a*)	28Feb.05
	Gray Thos. (*b*)	10Feb.15
	Gray William	21June10
	Gray Francis	26Aug.14
	Gray Matthew	9Feb.15
	Gray George	27Feb.15
	Graydon Jas. N.	13Mar.15
	Greatwood Wm.	22Feb.10
	Green George	5May12
	Green Wm. P.	8Jan.06
161	Green John Wm.	2June08
	Green Wm.	14Feb.15
	Green Joseph	20Mar.15
	Greene Wm. B.	9Nov.18
	Greening Rich.	20Sept.15
	Greenswood E. N.	8Oct.98
	Greenway John	2Oct.90
	Greenway Sam.	15June02
	Greenway R. C.	8Mar.05
	Greenway Geo. C.	11Oct.14
	Greer John M.	20Sept 99
	Gregory Arthur T.	4Aug.94
	Gregory John	16April08
531	Gregory Thomas	20July10
	Gregory Richard	6July11
	Gregory Cave	8Feb.15
	Greville Hy. Fran.	4Jan.14
	Grierson James	20Sept.05
	Grierson John	29Nov.10
	Grieve Adam	30June07
632	Griffin Charles J.	2May08
	Griffin Chas. W. G.	16Aug.14
	Griffiths Joseph	19Aug.95
	Griffiths Edw.	2Feb.15
	Griffiths William	17Nov.15
	Grigg John	24Oct.83
	Grigg Jos. Collings	16Feb.15
	Grimes Edward	19May08
	Grindred John	28Sept.15
	Grose Arthur	27Feb.15
	Grove Henry L.	1Aug.01
	Grove William	4Mar.14
	Gueran Daniel	27Dec.08
	Gullifer Jas. B.	27Feb.15
	Gummoe John	8Sept.01
	Guthrie William	9Aug.02
	Guttery James	23Feb.15
	Guy Henry	25Feb.15
	Guyon John	12Feb.94
	Gwyn William	6March15
	Gwynne Lawrence	30Oct.95
	Haberfield Isaac	11Mar.15
	Hackett John	11May11
	Hackett Edward	15May18
	Hackney John	16Mar.14
	Haddock Edw.	4June78
	Hagan Robt.	25Oct.16
	Hains John	2Feb.15
	Hains William	3Feb.15
	Hake John	6Dec.13
	Halahan Thomas	27Feb.15
	Hales George	16Sept.16
	Halford Charles	21Mar.12
	HallThomasSalkeld	9Oct.02
	Hall George	29Oct.06
	Hall J. N. O'Brien	9May09
218	Hall Roger	26Sept.11
	Hall John (*a*)	26Sept.11
	Hall John (*b*)	13Mar.15
	Hall Henry John	21Mar.12
	Hall Edward	15Dec.13
	Hall Hen. Watson	16Aug.14
	Hall Charles	7Feb.15
	Hall Thos. Sam.	1Jan.16

Digitized by Google

No.	NAMES.	Seniority.
116	Hallowes Francis	14June13
	Hallowes John	22Jan.14
	Hallowes Thomas	3Aug.15
	Hallum Edward	29April83
	Haly Richard S.	5April02
	Ham Wm.	20Mar.15
	Hambly Peter S.	24Dec.05
	Hamply Richard	19Jan.11
	Hamby Thomas	27June14
	Hamilton Robert	23Sept.00
	Hamilton A. B. P.	8Oct.02
	Hamilton William	20Jan.10
	Hamilton John	17Feb.15
	Hammond Chas	23Mar.05
	Hammond Fred.	7March15
	Hancock John	24April11
478	Handby William	20Nov.12
	Handfield Edward	1Aug.11
	Hanham Wm.	15May18
	Handley J. W. H.	7Feb.15
	Hanmer David	7April13
	Hannam Thomas	27Dec.08
	Hanns James Rt.	20Feb.15
	Hardacre Hen. T.	20June96
	Hardiman H. P.	5Oct.15
	Harding James	21July02
	Harding John	11Feb.15
	Harding George	20Mar.15
	Hardwick J.	8March15
	Hardy R. W. H.	20Feb.15
	Hare Charles	8June10
	Hare Richard	16Sept.14
	Hare Geo.	4Nov.14
	Hare Thos.	4Feb.15
231	Hare M. Theodore	20Sept.15
	Harington E. M.	22Jan.06
	Harley Edward	8Oct.96
	Harmer Sam. Field.	6Aug.14
	Harnett Henry	11May06
	Harper Jas.	1Feb.15
	Harries Edward	5May94
	Harrington Dan.	24Dec.05
	Harriot Thomas	28Feb 15
	Harris George S.	3Nov.90
	Harris Thomas	19July00
	Harris George	29Mar.02
	Harris Isaac	5June08
	Harris Henry	16Aug.08
	Harris William C.	18April11
	Harris Robert	22Jan.13
	Harris Francis	1Mar.15
	Harrison James	7Sept.83
	Harrison John B.	22Jan.97
	Harrison John	27June14
157	Harrison, H. C.	26Nov.17
717	Harrop David	1May15
	Harrow Henry	27June14
	Hart Benjamin	6Mar.15
	Hart Francis	26Jan.18
	Harty Joseph	2Mar.05
	Harvey Jas.	30July01
	Harvey Robert S.	30June10
	Harvey John (a)	13Nov.13
	Harvey John (b)	26April14
	Harvey George	15Feb.15
	Harvey Philip	2Mar.15
	Harvie John	20Mar.15
	Harwood John	16Feb.15
383	Hastings Thomas	17Jan.10
351	Hastings Frank	16Mar.14
	Haswell Wm. H.	22Feb.09
	Haswell Edw.	10Feb.15
	Haswell John D.	10Feb.15
	Hatton John	6Feb.15
433	Haughton E. Arch.	16Aug.14

No.	NAMES.	Seniority.
	Hawes Henry	14Feb.97
	Hawes Edward	16Sept.16
	Hawke Britiffe	22Jan.06
	Hawkes Thomas	5July05
	Hawkins John (a)	6Aug.00
	Hawkins Chas.	7Jan.07
	Hawkins Geo.	5June11
	Hawkins Henry	26May14
	Hay Matthew	24Dec.05
	Hay John	1July14
	Hay George James	6July15
	Hay Peter	20Sept.15
	Haycock Charles	6Dec.13
	Haydon George	9June07
	Haydon Wm. P.	8Dec.09
125	Haydon Charles	28Dec.10
	Hayter Benjn.	19Sept.18
	Hea Robt.	11Mar.15
	Heacock George	13May07
19	Head Richard J.	12June07
418	Head Hugh Som.	6March15
	Heal Chas.	11Feb.15
	Healy John (a)	26Feb.08
	Healy John (b)	16Sept.16
	Heard William	27Aug.94
	Hearle Robert	9May97
124	Heaster George	4May10
	Heath William	16Mar.14
	Hellard Joseph	5Sept.94
	Hellard Samuel	29Oct.10
	Helpman Philip	9Aug.99
	Hemer Robt.	9Feb.15
	Hemer Rich.	16Feb.15
	Heming Samuel	18Nov.90
177	Hemmans Sam. H.	5Feb.13
	Hemsted Charles	17Dec.95
	Hemsworth Wm. G.	20Sept.15
	Henchman Wm.	25July99
	Henderson Jno. (b)	26Sept.11
	Henderson Jno. (c)	10Mar.15
	Henderson Jas. (a)	11Dec.07
	Henderson Jas. (b)	10Nov.10
	Henderson Rob.	16Feb.15
	Henderson David	3March15
	Henley Francis	3March15
	Henn Richard	2March15
	Henniker-Aug. Bryd.	1Feb.15
	Henning Alex.	11Sept.15
519	Henry Alphonso	30June13
	Henry William	13June15
	Hensley Charles	20Oct.13
	Henvey William	3March15
	Heppel William	31Jan.98
	Herbert Massy H.	19Oct.07
	Herbert George F.	16May11
	Herbert Rob. H.	16Feb.15
	Heritage William	5Dec.96
	Heron Edward	25Sept.06
	Heron Samuel	25Mar.09
	Herrick Edward	3Feb.15
	Hesleden James	28April07
	Hessey George	16Aug.05
	Hetherington R.	8Nov.10
	Hewett James	8Mar.05
511	Hewett Wm. (b)	10Sept.14
	Hewett Wm. (c)	1April15
	Hewett Thomas	9Mar.15
	Hewit Wm.	18Feb.15
	Hewson Maurice	15July09
	Heyland Jas.	19July14
	Heyman Henry	29Apr.16
	Hiatt John	29April02
267	Hibbert Edward	16Sept.16
	Hibbs Robert John	29Dec.96
	Hickman John	21Nov.12
	Hicks Augustus T.	8Mar.11
	Hicks Edward B.	2Dec.12

No.	NAMES.	Seniority.
116	Hicks William (a)	30Jan.13
	Hicks Wm. (b)	15Mar.15
	Hicks John	21Feb.15
	Higgins Thomas	3June14
	Higginson Geo. M.	18Sept.95
	Higgs William H.	7May96
	Hill Chas. (b)	6Feb.15
	Hill Mordaunt	19Oct.09
	Hill John (a)	4May10
	Hill John (b)	7Feb.15
	Hill George	10May11
	Hill Thomas (a)	17June11
	Hill Thos. (b)	13Mar.15
	Hill Thomas (c)	21Mar.15
	Hill Samuel	20Nov.12
	Hill Frederick C.	19Oct.14
	Hill Edward	11Feb.15
	Hill Henry	28Feb.15
	Hilldrup John	21Sept.15
	Hillier George	6Jan.98
170	Hillman Edward	16Sept.16
	Hills Thomas	7Nov.06
	Hills Charles	29Mar.09
	Hilton Stephen	22Jan.06
	Hinton Thomas E.	8Jan.83
	Hippins Thomas	5April14
	Hippisley, Rob. F.	8Nov.17
	Hire Henry	16Oct.06
	Hire Frederick	11Feb.15
	Hitchins Joseph	4Nov.03
	Hoar Balch Nun	15April03
86	Hoare Richard	13Nov.13
	Hobbs John	7Feb.06
613	Hobson William	11Nov.13
	Hockin Hen.	17Feb.15
	Hodder Peter	21Mar.18
	Hodder Michael	15Feb.15
	Hodder Sam.	24Mar.17
	Hodge William	2Sept.99
	Hodge Stephen	16Feb.13
	Hodges Rich. T.	29Jan.06
	Hodges Thomas	18July12
	Hodgkin Jos. S.	30April16
	Hodgskin Jno. A.	27Nov.93
	Hodgskins Tho.	28Sept.08
	Hodgson James	11April99
	Hoghton Henry	4May10
	Hogle William	21Feb.15
	Holbech George	16June14
	Holberton John	16Sept.16
255	Holbrook Thos.	23Sept.12
	Holbrook Jas.	15Feb.15
	Holbrook Chas.	16Feb.15
	Holburne T. W.	5Feb.13
	Holcombe Essex J.	7Jan.02
	Hole William	3Feb.15
	Holford John J.	7Nov.14
	Holliday S. M.	29Sept.99
	Holloway Thos.	10Mar.17
	Holman James	27April07
	Holman Robert	11Aug.10
	Holman Thomas H.	6Feb.15
	Holmes John H.	14Nov.94
	Holroyd Charles	7Jan.14
	Holt William	7Nov.10
	Home Jas. E.	14July18
	Homer Rob.	9Feb.15
	Hood Wm. John	25Feb.15
	Hoope John	13Mar.15
	Hooper William	8Feb.17
	Hooper Benj.	13Dec.09
	Hooper Richard	4July10
	Hooper John S.	20Sept.15
	Hope John	7Feb.12
370	Hope Charles	20Oct.17
	Hopkins George	7May05
	Hopkins Humphry	26June09
	Hopkins John	12Mar.11

Digitized by Google

No.	NAMES.	Seniority.
	Hopkins Chas.	6Feb.15
478	Hopkinson Sim.	18July01
285	Hoppner Hen. P.	19Sept.15
	Hore Henry Cav.	29Mar.11
469	Hore James S.	7Mar.15
	Horne Luke	11Aug.00
	Hornby John	14Dec.14
	Hornsby Wm.	26Sept.11
	Horrie David	4July02
	Horrie James	26Oct.07
	Horsley Richard	24Sept.95
13	Hose John	1Mar.13
	Hoseason Andrew	30Dec.16
	Hoste Thos. Edw.	4July14
	Hotchkis John	7June95
	Hough John Jas.	19Nov.07
	Houghton Chas.	14Sept.05
	Houghton John	4Feb.09
	Houlton Robert	18May97
	Howcroft Adam	29Mar.07
	Howe Alex. B.	28May03
	Howe Thomas H.	2Mar.15
	Howes George	24Feb.15
	Hownam Jos. R.	4May09
	Howse Step. H. W.	1May07
	Hoyles Marshall	5July13
639	Hubbard William	4Mar.15
	Hudson John (a)	31Mar.13
	Hudson John (b)	8June15
	Hudson John Thos.	6Oct.15
	Huggett Gill	17Mar.15
	Hughes Robt. (a)	19Oct.97
	Hughes Robt. (b)	23Feb.07
	Hughes Abra.	24April09
	Hughes Provo F.	10Oct.04
	Hughes Thomas	29Jan.06
	Hughes William R.	18Jan.08
	Hughes Thos. H.	10Mar.09
	Hughes Rob. And.	2Mar.15
	Hugo Geo.	29Sept.15
	Hull William H.	1May11
	Hull John Charles	13Feb.15
	Hume Joseph	22Jan.13
	Humphreys Geo.	14Feb.15
	Hungate William	2Mar.15
	Hungerford John	4Feb.15
	Hunsdon Edward	24Feb.15
	Hunt William	24Jan.99
	Hunt Anthony	18Oct.99
	Hunt John	28May13
	Hunt Thos.	1July14
	Hunter Robert E.	9April10
	Hunter Robert	26Sept.11
	Hunter Valen. P.	7Feb.15
	Hunter Hugh	24Feb.15
	Hunter James	27Feb.15
	Hunter William	3Mar.15
	Huntley William	1Mar.15
	Huntley, H. V.	1Oct.18
259	Hupseman Aug.	12July93
	Hurst George	4Dec.10
	Hutchings G. B	18Aug.12
	Hutchinson W. (a)	5Feb.00
	Hutchinson W. (b)	9Feb.05
	Hutchinson Alex.	7June16
	Hutchinson C. H.	27Nov.17
693	Hutchison Geo.	11Nov.06
	Hutchison W. (a)	28May13
	Hutchison W. (b)	18Feb.15
	HutchisonRob.(a)	19Mar.13
	HutchisonRob.(b)	20Mar.15
693	Hutchison John	Milroy 20July13
	Hutchison C. E.	3June14
	Hyde Benjamin	18Feb.16
	Hyde Geo.	20Sept.15
	Hyett Joseph	10Feb.15

No.	NAMES.	Seniority.
	Hynsom Jos.	23Dec.14
	Jack Leigh Spa.	28Aug.06
	Jackson Francis	3June07
	Jackson John (a)	18June08
	Jackson John (b)	19Oct.14
	Jackson Tho. (a)	17May08
	Jackson Tho. (b)	28Feb.15
589	Jackson Geo. V.	18Aug.09
	Jackson Caleb	11Dec.10
	Jackson Tho. G.	13Dec.10
	Jackson R. Æmilius	1Mar.15
	Jackson George	8Mar.15
	Jackson James	20Sept.15
573	Jackson Chas. Scott	7Dec.15
	Jacob James G.	12Dec.08
472	Jacob Edward H.	31July12
	Jacobs William	6Oct.13
	Jacomb Robert	12Mar.07
	Jager Thos.	21Mar.07
	Jago Samuel	8June13
	Jago John S.	8Sept.16
47	James James	16Nov.90
	James Peter P.	17Oct.04
	James Richard	3Mar.10
	James Horatio	21Mar.12
	James John	10Feb.15
	James Wm.	16Feb.15
	James Tho. Edw.	20Feb.15
	James Robert B.	27Feb.15
	Jameson Walter	28July98
	Jane John	10Feb.15
	Janns Charles	24Mar.00
	Janverin Thomas	30Oct.00
	Jaques Anthony	23Feb.01
	Jarvis James N.	24Nov.15
	Jay Charles H.	6Feb.15
	Jayne Charles	17Mar.15
	Jeans John	2April98
	Jebb Will. F.	29Sept.14
	Jefferis Charles	28May09
	Jefferson Francis	12June07
	Jeffreys Samuel A.	4July00
	Jeffreys Charles	8Mar.05
	Jefferies J. H.	8June15
231	Jellicoe Henry	23Sept.13
472	Jellicoe Jos. C.	11Oct.14
	Jelly Fred.	24June15
282	Jenkin Geo. Hen.	6June15
	Jenkins William	18Mar.05
	Jenkins John (a)	24April10
	Jenkins John (b)	11Mar.15
540	Jenkins Henry	27Sept.10
	Jenkins Edw.	14Mar.15
	Jenner George	20Mar.15
	Jennings Cong.	14Oct.01
	Jennings Edw.	27May13
	Jerrard Michael	30Dec.13
	Jervis Hen. M. J. V.	26Aug.14
183	Jervois Sam.	24Dec.09
	Jewell Wm. N.	8Nov.12
	Jewers Richard	14Mar.83
	Jewers Richard F.	5July09
	Jewry Henry	20May07
	Illingworth John	1Aug.11
	Imrie John	10Sept.11
	Incledon Rich.	17April99
	Infield Caleb	21Oct.99
	Inglis George	28Mar.13
	Inglis Charles	1July14
	Ingram Alex.	28Sept.00
	Ingram Robert	1Sept.06
	Innes Thomas	26April97
	Innes William	22Jan.06
	Innes William J.	30Mar.08
	Innes Rob. Wintle	6Dec.13

No.	NAMES.	Seniority.
	Innes David B.	16Sept.16
	Joachim Rich.	7Feb.15
267	Jobson Christ.	17Feb.15
	Johns Stephen	21Sept.10
	Johnson John (a)	24April26
	Johnson John (b)	28June93
	Johnson John (c)	25Feb.15
	Johnson Wm. (a)	18Aug.97
	Johnson Wm. (b)	4May10
	Johnson Geo. C.	31Jan.09
	Johnson W. W. P	18Oct.09
329	Johnson J. S. W.	18May14
	Johnson John M.	16Aug.14
	Johnson Thos. (a)	10Feb.15
	Johnson Thos. (b)	6April15
592	Johnson Edward J.	28Feb.15
	Johnson Kendrick	5Oct.15
	Johnston Jas. H.	16Feb.10
	Johnston W. B.	18April11
	Johnston Rt. B.	27June14
	Johnston Wm. H.	6July14
	Johnston Cha. A.	8Feb.15
	Johnston Robert	15Feb.15
	Johnston W. Irvine	22Feb.15
202	Johnston Jos. John	15April15
674	Johnston Hume	1Sept.17
	Johnstone Wm. Jas. H.	2May 18
	JohnstoneH. Hope	20Nov.18
	Jolley Charles	22Oct.06
	Jolliffe Henry	8Dec.95
	Jones Philip	6Aug.79
	Jones John (b)	14Oct.01
	Jones John (c)	27July02
	Jones Wm. (a)	28Nov.99
	Jones Wm. (b)	16May09
	Jones Wm. (c)	24July11
	Jones Wm. (d)	15Feb.15
	Jones Wm. (e)	15Mar.15
	Jones Richard	27Mar.00
	Jones James (a)	24Feb.09
	Jones James (b)	21Feb.15
	Jones Charles	5April05
	Jones Robert P.	30Aug.06
	Jones Thomas	4Jan.08
	Jones John Wm.	28Feb.09
	Jones Joseph K.	14Mar.09
	Jones Herbert J.	23Nov.10
	Jones Robert	11Feb.12
	Jones Henry P.	26Sept.14
	Jones Wm. Chas.	11Feb.15
	Jones Philip K.	16Feb.15
	Jones Robert Lewis	1Mar.15
	Jordan Robert	3Aug.05
	Joyce John Bar.	19Dec.12
	Ireland John	16June91
	Irvine Thomas	20June13
	Irvine James	8Mar.15
	Irwin Samuel G.	24Nov.08
	Irwin Joseph	18Jan.14
	Julian Robert	17Mar.15
426	Justice Philip (b)	5Aug.13
	Keane Richard	6July14
	Keane Edward	7Mar.15
	Keele Cha.	24Sept.14
	Keeler Alexander	5June94
	Keeling John J.	13May12
	Keenan John	25Mar.09
	Keenor George	20July97
	Kelburne *Rt. Hon.*	Jas. *Viscount* 8Jan.14
270	Kellett Aug. Hen.	14Feb.15
	Kellock Adam	25Mar.09
	Kellock Jas. R.	13Feb.15
	Kelly Montagu	18Sept.97
	Kelly Magnu	2Feb.08
	Kelly Edward	27Dec.08

Digitized by Google

No.	NAMES.	Seniority.
	Kelly Rich. N.	21Mar.12
545	Kelly William	8Mar.51
	Kemball Wm. H.	18Feb.15
	Kempster Ralph Rich. Tomkin	1Feb.15
	Kempthorn C. H.	25Dec.13
	Kendall Thomas	8Feb.15
	Kenderdine John	7Mar.15
	Kennedy Alex.	25July11
	Kennedy And.	9Feb.15
	Kennedy Rich.	17Feb.15
	Kennett Henry	19June99
	Kenney Thos.	23June15
	Kennicott Gilb.	22Aug.10
	Kent Joseph	7Aug.93
	Kent Henry	14Mar.11
157	Kent Mark	3Oct.12
	Kentish Samuel	22Sept.10
	Kerr James	20Nov.12
	Kestell John	16Mar.06
	Kevern Richard	24Oct.93
	Keys David	21July98
	Kiddle John	23July14
	Killrick John A.	1Sept.07
	King Degory	80ct.93
	King Charles	11Feb.96
	King William El.	22Mar.97
	King George	12Mar.07
	King William	27Sept.09
	King Norfolk	12Mar.12
	King Rich. Hen.	12July13
404	King Phillip P.	26Feb.14
	King Geo. Morison	22Oct.14
307	King Sydney	8Mar.15
68	King Henry	30Apr.18
	Kingcome John	1July15
	Kingdom John	16Jan.13
	Kingdon John	20Nov.12
	Kingston Thos.	27Jan.09
	Kingston Robert	17Sept.11
	Kingston Benjam.	5Feb.13
	Kirby Walter	8Feb.11
	Kirby Thomas	17Oct.11
	Kirkwood Chas.	14Aug.10
	Kirtley John	26Apr1800
	Kitchen William	12May08
	Knapman John	14Sept.09
	Knapman Edw.	21Mar.12
	Kneeshawe Sam.	11Nov.18
	Knevitt Tho. L.	1Feb.15
	Knight Wm. (a)	26Aug.99
	Knight Wm. (c)	19Jan.11
	Knight Thos. E.	15Apri1a
	Knight James	30May14
641	Knight Christ.	1Dec.14
	Knight John Ellis	1March15
	Knighton Chas.	27Mar.99
	Knocker John B.	10July13
	Knocker William	8March15
	Kortright Nich.	15Jan.02
	Kyle George	7July04
	Kyle Samuel	14Sept.09

No.	NAMES.	Seniority.
	Lambrick John	23May96
	Lamont James	16Oct.05
	Lampen Aug.	15Feb.15
	Lancaster E. D.	26Feb.05
	Lancaster Henry	20Oct.13
	Lane John E.	17Jan.11
	Lane Wm. (a)	11Mar.15
	Lane Wm. (b)	13Mar.15
	Langdon John	6Sept.99
	Langdon Wm.	29Oct.11
161	Langdon Rich.	21Mar.12
	Langlands Roger	24July12
	Langley Samuel	16Feb.09
	Langley Wm.	2Feb.15
	Lanphier Vernon	26Nov.08
	Lapidge W. Fred.	9April14
	Lapp John	7Feb.11
	Lapslie Andrew	14July96
693	Lapslie John	20Nov.12
	Larcom J. P. D.	26Sept.14
	Larke William	1July02
	Laston Sam. H.	15Feb.15
	Lavender J. Rob.	18Feb.15
	Lawrence Richard	4Aug.08
	Langa T. Robins.	13Mar.15
	Lauzun Francis D.	2Feb.11
	Lawless Harry	27April14
	Lawrance G. Bell	8Sept.03
	Lawrence Geo.	22Oct.95
	Lawrence Paul S.	6May01
	Lawrence Thos.	29Dec.13
591	Lawrence James	18Mar.15
	Laws John M.	11Nov.18
	Lawson Wm.	23Dec.14
	Layton Burton	10Feb.15
	Leach John	23Aug.96
	Leadley Robt.	10Mar.15
	Leake Henry M.	14Oct.14
	Lean James S.	4Jan.10
	Leary Daniel	16Feb.15
	Leaver C. Tovey	13Mar.97
	Leaver W. Henry	22Feb.15
	Lechmere Edmund	3Feb.15
	Lechmere John	3Feb.15
	Leckie John	20Sept.89
	Lee Thomas	19Feb.11
	Leech Robert	26July11
	Le Feuvre John	31Mar.06
	Legge *Hon.* Chas.	15Oct.18
	Leggett Benj.	29Nov.14
	Leigh Benjamm	10Mar.95
695	Leigh Jodrell	29Feb.08
	Leigh Thos.	26Jan.14
	Leith Lockhart	10Mar.15
	Le Mesurier W.	16Nov.96
	Le Mesurier Edward	24Mar.15
	Lemoyne John T.	25May05
	Le Neve Ans. P.	25July14
	Lennock C. Adam	29Nov.00
	Lepine Geo.	19Sept.15
	Leroux Fred J.	25April00
	Lesley Wm.	10Feb.15
	Leslie Walter	24Aug.18
	Lester William	6July98
	Letch Charles	19Mar.05
	Lethbridge Robt.	17Jan.11
	Levell Thomas	27Jan.09
	Le Vesconte Henry	27Oct.00
	Levett John	10June82
109	Lew Hen. Padon	20May12
	Lew James	2July12
	Lew John	20Nov.12
	Lewin G. Allaut	23Dec.14
	Lewis James D.	24April09
	Lewis William	23Mar.05
	Lewis Francis J.	11Sept.05

No.	NAMES.	Seniority.
	Lewis Frederick	29Jan.06
	Lewis Henry (a)	10Feb.10
	Lewis Henry (b)	5Feb.15
	Lewis Benjamin	16July13
	Lewis Hen. Wm.	5April14
	Lewis Robert	20Mar.15
	Leworthy Henry	14Nov.16
	Ley George Step.	29Dec.96
	Ley Thos. John	1Sept.03
	Ley George	6Dec.13
	Leyden William	2Dec.97
	Liardet William	23Dec.14
	Libby Edward	22Mar.97
	Liddle Stephen	4July98
985	Liddon Matthew	3May11
	Lighterness Alex.	26June98
	Lihou John	29Oct.11
	Lind James	7Feb.15
	Lindesay George	9Nov.14
	Lindsay Alex.	19Jan.99
	Lindsay John	23Dec.09
	Lindsay James	13Feb.15
	Lingwood John	11Mar.15
	Link Stephen	10Mar.15
	Linklater Thos.	21April01
	Linthorne Thos.	8Sept.09
	Linton John	12Aug.98
	Liston And.	9Feb.15
	Little James	11June01
	Little John	18Aug.01
	Little Francis	30July10
	Little Wat. Wm.	17April12
	Littlewort Rich. P.	7Jan.17
	Lloyd Wm. (a)	13Nov.95
	Lloyd Wm. (b)	9June06
	Lloyd Henry	11Oct.94
	Lloyd John (a)	1July08
	Lloyd John (b)	22July14
	Lloyd Rickard	22Sept.10
	Lloyd Frederick	20Aug.11
445	Lloyd Whitworth	6July14
	Lloyd W. H.	6Feb.15
157	Lloyd Vaughan	20Sept.15
	Loane William	24Sept.94
	Lock Campbell	30May14
	Lockhart Chas.	14Mar.15
	Lockwood Rich.	6Aug.00
	Loftus Arthur	14June13
674	Loney Henry	24Dec.05
	Loney John J.	11Aug.07
	Loney Robert	8May12
	Long James	7Nov.06
	Longchamp John	5Dec.06
	Lord Anth. B. W.	17Mar.06
	Loudon William	18Aug.12
399	Lonis Charles B.	1Aug.11
	Loutted Duncan	5July99
	Love Henry	3Nov.17
	Love H. Omman	27June14
	Loveday Edward	8March15
540	Loveless Bassett J.	2Feb.11
	Loveless Jas.	8Feb.15
	Lovesy Thomas	5Jan.11
	Lovis William	26July10
	Low Robert	7Feb.15
	Lowcay William	25Mar.99
398	Lowcay Robert	7Feb.15
	Lowcay Geo.	16Feb.15
	Lowe John	26May78
	Lowe Jos.	15Mar.15
	Lowry James	26Jan.02
	Lucas John (b)	23Oct.10
	Lucas James C.	25Sept.83
	Lucas Mark R.	26Mar.99
	Lucas Rob.	15Feb.15

	Ladd Chas. Pybus	7Feb.15
	Laffer Nathaniel	10May09
	Laing George	2June00
	Lamb John	20June08
	Lamb James Thos.	1March15
	Lamb Wm. B.	16Sept.16
	Lambert Wm.	7May08
	Lambert James	8Sept.08
	Lambert Charles	6Dec.13
	Lambert George Robert	5May15

Digitized by Google

No.	NAMES.	Seniority.
	Luce William	16Mar.14
	Luckraft Alfred	3Sept.10
	Luckraft John	29Mar.02
	Luckcraft Wm.	11Dec.07
	Lugg William	8Nov.06
	Lurchen John	31July97
664	Luscombe Edw.	3Dec.10
179	Lutman William	9Oct.10
	Lutman Chas.	18Feb.15
	Lutwidge H. T.	6Sept.00
	Lyall Haseldine	18Mar.15
	Lyde George	9Sept.14
	Lynne Thomas	18June91
	Lyon Edward	2Nov.99
	Lyon Geo. Frs.	30July14
	Lyon Fran.	18Nov.14
	Lys James Odes	1Aug.94
	Lys Matthew	20Jan.18
	M'Arthur Chas.	21Mar.19
	M'Candlish John	13Dec.05
	M'Carthy Mich.	8Dec.00
	MacCausland Johu	22Feb.11
	Machen Robert	24Oct.12
	M'ClellanSam.Wal.	9Feb.15
709	M'Clintock Henry	4Oct.16
	M'Cormick She.	21June13
	M'Crea Rob. C.	20Nov.19
	M'Crery David	31Aug.13
	M'Curdy John	29Jan.06
	M'Daniel Jere.	19Oct.14
	M'Donald John	29Nov.93
	Macdonald John	17Mar.15
	M'Donald Duncan	8May16
	M'Donald Arch.	29Dec.06
681	M'Donald James	25Mar.09
	M'Donald Alex.	5Jan.11
	M'Donnell Thos.	18July10
	M'Dougall Jn. (a)	26Apr.00
568	M'Dougall (b)	3Jan.10
	M'Dougall W. H.	2May07
	M'Dougall Wm.	11Jan.10
362	M'Dowall James	4March15
	M'Farlane William	24Feb.15
	M'Ghie James	9April08
	M'Gladery John	24April11
	M'Intire Wm.	26May14
	Mackay John	17Nov.01
	M'Kean James	4Mar.15
	Mackellar Duncan	10May16
	Mackenzie John (b)	8Oct.02
	M'Kenzie Charles	9Dec.99
	M'Kenzie Duncan	10Dec.03
	M'Kenzie Alex. (a)	27Dec.08
	M'Kenzie Alex. (b)	27April11
	M'Kenzie E. F. G.	7Jan.09
	M'kenzie Tho.	18Aug.10
	Mackenzie Fred.	7Feb.15
	Mackie John	27May93
	M'Killop Arch.	28Mar.09
	M'Killop John	8May19
	M'Kirdy John	8May04
392	M'Kirdy Robert	4Feb.14
	Mackworth Her.	29April11
	M'Lean Francis	3June97
	Maclean Rawdon	7July06
562	Maclean Arch.	5Sept.16
	M'Leod Alex. (a)	20Nov.90
	M'Leod Alex. (b)	20Jan.06
	M'Leod William	16Sept.11
	M'Leroth Wm. Bacon	19Sept.15
	M'Millan Allen	31Oct.16
	Macnamara Burton	1July15
	M'Namara Jer.	18Mar.15
	M'Namara Theo.	6Nov.16
	Macnevin John	31Aug.10

No.	NAMES.	Seniority.
	Macrae George	27Aug.00
	Macredie John	7Oct.93
	M'Whinnie Hugh	11Feb.15
	Madge R. Pepperell	21Feb.15
	Maddryll Chas.P.	14April18
	Magan Arthur	16June14
	Magin Joseph	4Jan.06
	Magrath M. M'.	4June14
	Mahoney Jerem.	20Nov.12
	Maingy Henry	17Sept.06
591	Mainwaring Edward Reeves Phil.	11June07
	Mainwaring Benj.	19July14
	Maitland Chs.	20Nov.12
	Major Timothy	11Aug.09
13	Malden Charles R.	1Sept.18
	Mallett William	8July95
	Malone Edmund	18Sept.09
	Maltman Robert	12July14
	Manby Edward	28July93
635	Manderson, *Rt. Hon.* Geo. *Viscount*	20Nov.18
	Manico Peter S.	16Mar.14
	Mansell Bonamy	7Mar.09
	Mant Jos. Bing.	6Sept.96
	Manton John	17Mar.06
959	Maples John	7Nov.06
	March Jeremiah	11Mar.15
	March Charles	18Sept.16
	Marjorbanks John	14Feb.14
	Markett Augs.	22Dec.80
	Marley Robert R.	31Dec.09
446	Marriott Thos.	16Sept.18
641	Marsh Digby	24Dec.13
	Marshall John (a)	18Feb. 00
	Marshall John (b)	14Feb.15
	MarshallGeo.Ed.	22Sept.07
642	Marshall Thos.	30July10
	Marshall Sampson	3Feb.12
	Marshall Jos. (a)	12May13
	Marshall Joseph (b)	1July13
	Marshall Chas.H.	14June13
	Marshall Francis	*Jun. Lieu.*
	Marshall Wm.	10Feb.15
	Marshall James	4March15
540	Marsham Henry	Shevel 30June13
	Marsinghall Sam.	20Aug.07
170	Martin William	1Aug.06
983	Martin Nath.	19Mar.07
	Martin Alex.	29Oct.11
	Martin Jos. W.	27May14
	Martin Philip Clarke	23Feb.15
	Martyn William	21Feb.15
	Mason John	19Nov.90
	Mason Henry Wm.	27Feb.15
	Massey John	9April16
	Massie Hen. Geo.	9Sept.06
	Massingberd T.	27Jan.84
	Masterman Charles Henry	14July15
	Masters James	29Sept.06
	Masters T. J. P.	4Nov.09
	Mathews Robt. B.	4May10
	Mathews Hen.B.H.	13June15
	Mathias James	13Feb.15
	Matson John	10May11
	Matson GeorgeWm.	1Feb.15
	Matthews Alfred	11Feb.12
	Maver John	14Aug.94
	Maude Wm. Geo.	24July99
	Mauger Nicholas	17June00
	Maule George	30Aug.06
	Maw Richard S.	8Oct.07
	Mawbey John	8Feb.15

No.	NAMES.	Seniority.
	Mawdesley John	25June10
	Max John George	6Feb.06
	Maxey Lewis	1May07
	Maxey Edward	27May14
	Maxfield John	13Mar.09
	Maxwell Frs.	26Sept.11
	May Step. Yonge	4Feb.15
	May Christopher	2Nov.15
	Maynard Joseph	4March15
	Mayne Robert	20Oct.04
	Mayor John H.	7Mar.09
	Mayott Wm.	11Feb.15
	Mayris Thomas	1Dec.93
	Meadows Wm.	1Mar.10
	Medley Edward	22Dec.07
	Mee John	9Feb.15
	Meech Radford G.	15June10
	Meggison W. H.	16Mar.11
	Mein John	21Mar.12
	Mercer William	30Oct.93
	Mercer John D.	8Dec.09
	Mercer Henry C.	17Mar.10
	Mercier Charles	28Feb.12
	Meredith Richard	15Aug.06
	Meredith Sam.	24Nov.15
	Meres James	2Aug.94
	Merriman Charles	27Feb.15
	Miall George G.	11April08
	Michell Gilbert J.	2Mar.03
	Middleton James	27Dec.06
	Middleton John	29Oct.11
267	Milbourne C. R.	22Jan.13
709	Mildmay G. Wm. St. John	18May12
	Mildmay F. J. St. John	20Sept.15
	Miles Jeaffreson	23July07
	Miles Edmund	8Feb.15
	Miller William	26April97
	Miller Hen. Geo.	2Aug.06
	Miller Daniel (b)	2Aug.06
	Miller Joseph	8Dec.09
	Miller Charles	10May10
	Miller Martin	21Mar.12
	Miller Alexander	27July12
	Miller John	7Feb.15
	Miller Adlard	18Feb.15
	Millett William	4Dec.06
	Millett Richard	21Mar.12
	Millett John	15Feb.15
	Mills George	20May07
	Milne Robert	11Aug.00
	Milne James	24Oct.94
	Milne William (a)	18Nov.99
	Milne William (b)	19Nov.07
	Milner Edmund	28April02
	Milner Rowland	27Dec.08
	Minchin William	27Dec.96
	Minster Peter R.	30Oct.93
634	Mitchell John	26Feb.01
	Mitchell Thomas	29April02
	Mitchell Spalding	22Jan.06
	Mitchell Richard	18Dec.13
	Mitchell R. A. S.	29Dec.08
	Mitchell Matthew	16Aug.14
	Mitchell George	3March15
	Mitchell L. D.	29Sept.17
	Mitchener George	5July08
	Mitten William	8Mar.08
	Mockler Thomas	31Mar.10
	Moe Cheeseman	12Oct.09
	Moffat Thomas	20April13
	Moffat Rich.	14Feb.15
	Moffatt John	13Mar.11
216	Moffett T. W.	23Dec.14
	Molesworth Jn.	24April08

Digitized by Google

No.	NAMES.	Seniority.
	Molloy Michael	5Aug.13
	Molyneux H.M.	21April13
	Monday Edward	7Nov.06
	Monday John	27June14
	Money James	27Feb.00
	Monk Geo. M.	23Jan.12
	Monk John	13June14
	Montagu Horatio	15May18
	Montague E. P.	1July14
	Montgomery Hugh	22Jan.06
	Moodie Robert	8Oct.07
	Moodie Donald	9Dec.16
	Moor Philip	16Feb.15
	Moore Edward (*a*)	1Dec.94
	Moore Edward (*b*)	13Mar.15
	Moore John (*a*)	24July01
	Moore John (*b*)	5May12
	Moore John (*c*)	19Oct.14
	Moore John Jas.	7Nov.09
	Moore John Alfred.	7Feb.11
	Moore Charles (*a*)	7Jan.12
	Moore Samuel H.	4April14
	Moore Howard	27June14
	Moore William	12July14
	Moore Wm. Hen.	8Feb.15
	Moore Joseph Hen.	13Feb.15
	Moore John Arthur	18Feb.15
	Moore Henry	18Feb.15
	Moore John Hart	14Mar.15
	Moore Arthur	2Nov.17
	Moorsom Hen. R.	14July18
	Morell John A.	4June01
	Moresby Rich.	17Feb.15
	Morey Geo. (*b*)	13Feb.15
	Morey John Dol.	27Dec.08
	Morgan James (*a*)	28Sept.03
	Morgan James (*b*)	30Jan.06
	Morgan Benjamin	11Aug.04
	Morgan William	9April03
515	Morgan Rich.	6Feb.15
	Morgan Robert (*a*)	9Feb.15
	Morgan Robt. (*b*)	16Mar.15
	Morgan Rowland	16Feb.15
	Morgan John	17Feb.15
	Moriarty James	24Dec.05
	Moriarty Redmond	7Jan.12
664	Moriarty William	23Oct.13
	MoriartyMerion M.	26Sept.14
	Morincourt J. S.	12Sept.03
	Morison Jn.	12June07
	Morison George	4Aug.09
	Morley Wm.	6Feb.15
	Morrell Arthur	28July09
	Morres Elliott	16Sept.16
	Morries Andrew	25Aug.06
	Morris Robert	14June00
	Morris John C.	22Sept.07
	Morris Wm. (*a*)	1Nov.10
	Morris Wm. (*b*)	24Aug.13
	Morris Rich.	18May14
	Morris Peter	10Mar.15
	Morrison Jn.	31Mar.13
	Morrison R. Js.	3March15
	Morriss Edw. J.	17Feb.15
	Mortimer George	17Dec.13
	Morten T. C P.	15Oct.12
	Morton Charles	10Dec.16
	Mott Pearce Hum.	16Aug.14
	Mottley Samuel	20May08
433	Mouat J. Alex.	11Feb.15
	Mould John Rawe	16Aug.94
	Mould Rd. Cotton	12May07
	Mounier William	31July95
	Mourilyan Ed.	31Jan.06
	Mowat John	9Aug.97
	Mowatt William	21Mar.03
	Mowbray Thomas	2Feb.13
	Moxey Benj. S.	9Aug.96

No.	NAMES.	Seniority.
	Moxon James	27Mar.13
	Moyses Choice W.	11Mar.15
	Muckle George	11Mar.83
	Mudge John Mills	6July97
	Mudge Robert	21Feb.15
	Mudge George	21Feb.15
367	Mudge William	19Sept.15
	Muir Thomas (*a*)	14Aug.94
	Muir Thos. (*b*)	21Aug.06
	Muller Henry	4Nov.03
	Mullins Thomas	31May09
905	Munbee Valentine	18Sept.14
	Mundell John	10Jan.01
	Munro Andrew	20Nov.12
	Munro John	3Feb.15
	Munro Matthew	4Mar.15
107	Muriel William	5Dec.12
	Murray James C.	11July97
	Murray James (*a*)	4Dec.02
	Murray Jas. (*b*)	1Feb.15
	Murray James H.	12Dec.12
	Murray John (*b*)	5Oct.07
	Murray John (*c*)	6Dec 13
	Murray Alexander	5July13
	Murray Wm. H.	4Feb.15
	Murray John S.	9Mar.15
	Murray F. A.	6July15
	Nagle Arch.	14Mar.15
	Nairn James	25Oct.06
	Nanney Lewis	20Aug.00
	Napier Charles	29July94
	Napier Charles F.	24Dec.96
	Napier Andrew N.	7Nov. 07
	Narracott William	28May.13
23	Nash Richard J.	29Oct.13
	Nash William	1Feb.15
	Nason Henry	28Oct.09
	Nason Richard	21Mar.12
	Nazer Henry	2May08
	Nazer Kelly	30Dec.08
	Neale John (*a*)	21Mar.05
	Neale John (*b*)	22Sept.06
	Neame William	28June08
	Needham Wm.	22July93
	Nepean John	28Sept.06
	Nepean Evan	13Feb.15
	Netherwood Wm.	3Feb.15
	Neve Frederick B.	26Sept.11
	Neville James	3Dec.02
381	Nevill William	12Dec.16
	Newbolt Charles	24Feb.15
	Newell Obadiah	4Sept.81
455	Newell Julius J. Farmer	4Mar.15
	Newenham W. P	23July10
668	Newenham Nathaniel	1Jan.15
	Newman Fran.	8Feb.15
	Newton John	2July08
	Newton Rob.	3Feb.15
907	Newton James	2Mar.15
	Nicholas John	15Feb.15
	Nicolas Wm. K.	15April09
	Nicolas N. H.	20Sept.15
	Nicholson Rich. A.	18Feb.15
	Nicholls James Thomas	24Feb.15
	Nichols Tho. G.	2Jan.12
	Nichols Will. Hy.	29Sept.14
	Nicholson Charles	6Aug.05
	Nicholson Robert	21Sept.10
	Nicholson Rich. A.	18Feb.15
	Nickoll Jas. Harvey	6Feb.15
	Nickoll Edward	27Feb.15
	Nicholls Tho. W.	13Aug.07

No.	NAMES.	Seniority.
	Nicolls Jonathan	19Oct.07
	Nicolls R. Trafford	3Mar.15
	Nightingale D.T.	21Sept.12
	Nind Philip	17Mar.10
	Niven James	12Oct.08
	Nixon James	3Jan.12
	Noble Francis	28June08
	Noble Wm. Black.	27Aug.14
	Noble George	16Mar.15
	Nops John George	11Sept.10
	Norcott Edmund	10Feb.15
	Norie Evelyn	12Sept.06
	Norman Masters	5April14
	Norman Alfred	17Feb.15
	Normand William	17Sept.06
	Norrington Ch. H.	11Feb.12
	Norris Joseph	22Feb.12
	Norton Nathaniel	3June08
	Norton Rich.	9Aug.14
	Nott John Thomas	18Oct.10
	Nott William	26Jan.14
	Notter William	18May95
	Novosielski M.	19Dec.06
	Nowell William	21Mar.12
	Nugent Frederick	7Feb.98
	Nugent John	15Jan.00
	Oake Josiah	2Mar.15
	Oakeley Richard	16July10
	Oakes Edmund	1July14
	O'Brien Andrew	25April07
	O'Brien Jos. (*a*)	17Mar.14
	O'Brien Jos. (*b*)	1Oct.14
	O'Callaghan Henry John	25Feb.15
	O'Dwyer William Thomas	6Mar.15
	O'Connell M. F.	14Feb.15
	Ody William	21Dec.09
	Ogbourn George	18Mar.15
	Ogilvie William	27June01
	Ogilvie David	25Aug.06
	Ogilvie Edward	3Oct.10
	Ogilvie Henry	7Feb.19
	Ogilvie Simon T.	16Sept.16
	Ogle Henry	6Mar.15
	Ogle Thomas	20Aug.17
	O'Hara Wm. C.	4Feb.15
	O'Hea Daniel	26Jan.05
	O'Hea Matthew	4Feb.15
	Okes Charles	18Feb.07
	Oldfield William	11Aug.01
	Oldmixon J. Wm.	11Feb.12
	Oldmixon William Henry	24Feb.15
	Oldmixon Geo.	1June15
481	Oldrey William	7July12
	Oliver Wm. S.	26Sept.99
	Oliver Robert	22Feb.10
540	Oliver George C.	3Mar.15
	O'Neil Robt. G.	20Mar.15
23	Onslow John Jas.	5Sept.16
	O'Reilly John	2Nov.15
	Orlebar Orlando	14Mar.11
339	Ormond Francis	3Dec.10
	Ormsby John Boteler.	13Dec.13
	Osborn John	23Jan.08
	Osborn James G.	16Aug.11
	Osman John	16Mar.15
	Osmer Thomas S.	26May98
	Otway Robert	14May12
	Overend Henry	9Jan.08
	Owen Owen	7May02
	Owen Bell Robt.	1Aug.11
	Owen Edward	19Sept.15
	Oxborough Wm.	23May06
	Oxley John	28Nov.07

Digitized by Google

No.	NAMES.	Seniority.
	Pace George	9Jan.97
	Packer Joseph	16May00
	Packman Rob. Cha.	1Feb.15
	Paddon Silas H.	20April04
	Page J. H. St. John	11Oct.94
	Page John	20Dec.99
	Paget John	20Dec.06
	Pain Stephen	23Oct.06
	Pain Martin	7Feb.15
	Paine Rheuben	19Jan.09
	Palk Robert	23June01
	Palmer Arthur	8Nov.08
	Palmer Edw. Gas.	19Oct.09
	Palmer George	20Nov.12
	Palmer William (a)	17Aug.13
	Palmer Wm. (b)	25Apr.15
73	Panton Paul G.	7Feb.12
	Pardoe William	12April97
	Park John Steele	16Feb.15
	Parke Henry	3Oct.77
	Parker William	16Mar.01
	Parker Henry D.	11April03
	Parker Charles (a)	21Mar.12
	Parker Chas. (b)	17Sept.16
	Parker Samuel R.	20Nov.12
	Parker John	29Nov.14
	Parker William F.	3Mar.15
	Parker Walter Turner	17 Mar.15
	Parker Robert	20Sept.15
	Parkes John	1Feb 15
407	Parkins Jas. L.	1May18
	Parkman John	20Nov.12
	Parks Abm.	15Mar.15
	Parkyns George	16Nov.11
	Parr Alex. F.	2April06
●300	Parry Wm. Edw.	6Jan.10
	Parry Henry	16Aug.11
	Parry How. Lewis	10Mar.15
	Parsons William (a)	18Mar.96
	Parsons William (b)	21Feb.15
	Parsons Geo. S.	25Mar.02
	Parsons John	3Feb.15
	Parsons Timothy	2Mar.15
	Pascoe John Eyre	7Mar.15
	Pasley James	20July00
	Passmore John	30Dec.08
	Paterson W. Love	20Jan.09
	Patey Charles	29Nov.90
	Patey George Edward	29July13
	Patriarche Charles	26Nov.99
	Patterson William	21Feb.15
	Patton Thomas	21Mar.12
	Patty Robert	27Jan.12
	Paul George	3Mar.83
	Paul Edward	9Nov.06
	Pawle Christopher	12Jan.96
	Pawle Richard	3Nov.07
	Payne William	9Oct.95
	Payne Charles	4May10
	Payne Chr. Wyvell	16May14
	Payne Richard	13Feb.15
	Paynter Charles	27June14
	Paynter John M.	11Oct.14
329	Peace Richard	22April11
	Peacock Samuel B.	2Mar.15
239	Peake Charles	1July14
	Peake Dan.	18Nov.14
	Pearce William	19Dec.04
247	Pearce Robert (a)	25Feb.12
	Pearce Robert (b)	5Apr.14
	Pearce John Jones	9July14
321	Peard George	5July15
	Pearl James	21Dec.08
	Pearse John	29Dec.00
	Pearse Thos. (a)	1Aug.07
	Pearse Thos. (b)	16June12
716	Pearse Joseph	22July13
	Pearson Charles	8Nov.08
	Pearson James	20Sept.14
157	Pearson Alex. S.	14Dec.14
	Pearson Thomas	27Feb.15
	Peat John Green	17Mar.15
591	Peat David	24Nov.17
	Pedder George M. M'Kenly	20Sept.09
	Peek George	19April94
	Peirson George	11Oct.14
	Pelly Augustus	8May12
364	Penberthy Thomas	18July10
	Pengelley Henry	21Mar 12
	Pengelley John	8Feb.15
	Pennie John C.	29Apr.02
	Pennington Thos.	4May14
	Percevat Richard	6April15
	Percy Philip	20March00
	Perdriau Steph.	20Dec.96
	Perkins William	2Aug.99
329	Perkins Hen. A.	16Mar.14
	Perry Swift	1Oct.96
	Petch Wm. Tatton	27June14
	Peter Robert	27Aug. 04
	Peter Wm. Frank.	30Nov.09
	Peters Lewis Chas.	29Aug.12
	Petley John	4Aug.99
	Petley Horace	4Sept.01
	Petrie Peter	30July16
	Pettet John Bent.	19May97
	Pettet Mark	29Mar.15
	Pettman Richard	15Aug.10
	Pew Geo.	16Sept.16
	Peyton John	27June14
107	Phelp Cecil Tufton	6Mar.15
	Phepoe John	13June09
109	Phibbs Matthew	9Feb.15
	Philipps Rich M.	3Nov.90
	Philipps J. P.	6Mar.15
	Philips John	7Mar.15
	Philips James	20Mar.15
	Phillipps Hen.C.M.	10Mar.14
	Phillips Edward	20Nov.12
	Phillips Rich. Ch.	26Nov.08
	Phillips George	4Feb.15
	Phillips Frederick	7do.15
	Phillips William	6Mar.15
	Phillips John W.	20Sept.15
	Philpot Step. Da.	14Jan.08
	Phipps James	15Aug.06
	Phipps Thomas	11Dec.07
	Phipps William	11Sept.10
	Picking William	10Oct.07
	Pickmore Fr. John	9Dec.11
	Pickthorn John	3Mar.06
	Pidgley Aud. Bow.	7May04
	Pierce Thomas	1Sept.07
716	Pierce George	21Mar.12
591	Pierson Wm. Hen.	24Dec.05
368	Pigot George	20Jan.17
	Pigot John	24Feb.15
	Pike Walter	20Feb.05
	Pike Thomas	25Mar.07
	Pike Abraham	15May07
	Pilch Wm.	24Sept.14
	Pinborn Wm.	20Jan.18
	Piper Edm. John	21Nov.12
	Pitfield J. E. C.	9Jan.15
	Pitman William	31Jan.06
	Pitt William (a)	10April06
	Pitt William (b)	29Jan.14
	Pitt E. Wm.	11Mar.09
	Pitt Charles	25Mar.09
	Pitt John	7Feb.19
	Pitts Edward	7Mar.15
	Plaggenborg Ed.	15Mar.15
	Plaine John	3Sept.95
	Platt John	7Nov.83
	Plowman G.	25May98
	Plucknett T. A.	4June14
487	Plymsell Amos.	18Feb.13
	Poad James	24Aug.12
	Poate James	22Dec.00
	Pocock Wm. I.	1Aug.11
	Pococke Richard	7June08
	Podmore J. G. K.	14Mar.15
	Pointon Samuel	13Mar.15
	Pollard John	14Nov.06
	Pollard Charles	9Dec.09
9	Pomeroy G. F.	2Mar.19
	Ponsonby John	8Aug.01
	Pook Henry	9Apr.00
	Pook John	5June17
	Poore William	2Mar.09
	Poore John	25Feb.15
	Porter Geo. Davis	18Nov.99
35	Porter Thomas	27July14
	Porter Wm.	10Aug.14
	Porter Jonath.	15Feb.15
	Postlethwaite Edw.	2Mar.15
	Potter Donald	6Oct.00
	Potter Richard	9Jan.12
	Potts John	7May08
	Powell Geo. Eyre	22Jan.13
	Power Richard	18Nov.90
	Powney John	8May08
	Prangnall Frederick	6Mar.15
	Prattent John	10Mar.15
	Prescott Thos. L.	12July97
	Preston Henry	18Nov.09
	Preston Thomas	28Feb.15
	Preston Edw.	20Sept.15
568	Pretyman George	17Feb.15
	Price William	4Jan.99
	Price James H.	17July05
	Price Francis S.	30Jan.06
	Price David	23Feb.15
	Price Hugh	28Feb.15
	Pridham William D.	1July15
	Priest Joseph H.	9Dec.93
	Priest John	27do.08
	Prince John	7Nov.06
	Pring William	2Feb.09
	Pringle William	3Sept.94
	Prior Henry	5Feb.08
	Pritchard Robert	9Sept.01
	Pritchard Sam. P.	4Mar.05
	Pritchard Rich. D.	26Oct.07
	Pritchard Jn. W.	22Sept.08
	Proby Henry J. P.	23Feb.08
	Proby W. H. B.	9Jan.14
157	Prowse W. Jones	22May09
	Prowse Wm.	16Aug.14
716	Pryce Henry	15April05
	Prynn Parkins	10Oct.09
	Pugh John	17Mar.15
	Pullen William	2Mar.15
	Pulleu Sam.	16Mar.15
	Puleston John	1July09
	Pulling James	23Feb.15
	Pulton Rich.	14Feb.15
674	Purcell Edw.	4Dec.11
	Purchas William	6Feb.12
	Purchas Francis	15Mar.15
591	Purches James U.	26July04
	Purkis Robert	19May12
	Purvis William	16Feb.15
	Pyne Richard E.	1Aug.15
	Pyne William	21Mar.12
255	Pynsent C. A. M.	16Mar.15

Digitized by Google

No.	NAMES.	Seniority.
	Quarry Michael	17May09
	Quelch John	11Feb.97
	Quill Richard	7Feb.12
574	Quin Michael	16July12
	Quin William H.	9Jan.13
	Raban R. B.	29Nov.14
	Radcliff John	16Sept.16
	Radcliffe Stephen	26Feb.15
681	Radcliffe Wm.	16Sept.16
	Radford William	22Feb.15
	Raffington S. B.	18Mar.15
	Rains James	2Dec.93
	Rains John	18May97
426	Ralph Robert	18Mar.15
	Ramsay Joseph	21Dec.08
	Ramsay Robert	21Feb.15
	Ramsden Frank	7Nov.18
	Ramsey Edward	4May10
	Ramsey Samuel	11July11
	Ramsey Samuel S.	13Mar.15
	Ramsey Thos.	11Mar.15
	Ramshay George	22Aug.07
	Randall Daniel W.	22Jan.06
	Randall Henry	22Feb.15
	Randle Charles	22Jan.83
	Ranwell William	21Mar.12
	Ratsey Thomas	10Feb.97
	Ratsey Nathaniel	22Jan.06
	Raven Michael	26May08
364	Rawle Richard	20April09
	Rawlins Thomas	26Sept.11
	Rawlins Robert D.	1Feb.15
	Rawlinson C. Jas.	15Mar.10
	Rawstorne James	3Mar.15
	Raymond George	17Feb.15
	Rayner Edmund	25July94
	Rayson James	26Mar.07
	Read Thomas	20Feb.05
	Read George (a)	22Sept.07
	Read George (b)	27Feb.15
591	Read John	3Mar.15
	Reddie Peter	13May12
	Reding Edward	17Aug.01
	Reed Anthony	15June10
	Reed Richard B.	19Nov.11
	Reed N. John	11Mar.15
	Rees James	2Aug.06
	Rees William S.	1Aug.11
	Rees William Lee	15Sept.13
628	Reeve John	22Feb.08
	Reeves John A.	14Feb.15
	Reid Sir John, Bt.	12Mar.81
	Reid James (a)	23April09
	Reid James (b)	6July14
	Reid James (c)	13Feb.15
	Reid Curtis	10Oct.09
	Reid Charles	10Feb.10
	Reid Thomas L.	5March12
	Reid Henry	24Feb.15
	Reikie William	8Mar.00
	Relph Thomas	23Jan.83
405	Renean Henry	16Feb.15
	Rennie James	13Mar.11
	Renou Timothy	2Jan.12
	Renwick William	13Apr.88
	Reynolds George	10July94
	Reynolds William	16Apr.12
	Reynolds James	1Mar.15
	Reynolds J. Vessey	16Mar.15
	Rhind Wm. Graeme	24Feb.15
	Rice Henry	9Nov.68
	Rice David	2Feb.13
	Rich Henry	26Nov.08
	Rich Edwin L.	15Oct.12
	Richards Geo. S.	7May14
	Richards Edward	12June07

No.	NAMES.	Seniority.
	Richards Hen. Lord	12Nov.09
	Richards Edwin	26April11
	Richards Harry B.	12Dec.12
	Richards Wm. (a)	10Dec.13
	Richards Will. (b)	7Feb.15
	Richards Isaac	19July14
	Richards John	3Aug.15
	Richardson David	6Sept.82
	Richardson H.	9Aug.94
	Richardson Fran.	18May96
	Richardson Jn. (a)	13Aug.00
	Richardson Jn. (b)	3Feb.05
	Richardson Clem.	15Aug.01
	Richardson W. (b)	12Oct.06
	Richardson C. W.	22Nov.09
	Richardson George	4Feb.15
	Riches Thomas	22Jan.14
	Richie William	11Feb.15
	Rickard John	13Nov.07
	Ricketts George	12Aug.09
	Ricketts Chas. S.	14Dec.09
362	Ricketts Jas. Wm. Otto	18May15
	Rideout Samuel	21Sept.07
	Rider John	2Feb.15
	Ridge Thomas R.	14June99
	Ridgeway Wm.	22May13
	Ridgway Daniel	23Jan.18
	Rigby Peter	18Aug.01
	Rigby Robert P.	29Aug.07
	Rigmaiden James	21Mar.12
	Ritchie William	8June07
	Ritchie Thomas	10July12
	Rivers William	8Jan.06
	Rix George A.	22July14
	Roberts James W.	1Dec.78
	Roberts Edw. (a)	7Mar.95
	Roberts Edw. (b)	5April97
	Roberts Edw. (c)	10Nov.10
	Roberts John (a)	27Mar.95
	Roberts John (b)	24Aug.99
448	Roberts John (c)	16Sept.16
	Roberts Wm. (b)	2Feb.15
	Roberts Francis	3May11
	Roberts Benjamin	24Oct.12
	Roberts Eldred	2Feb.15
	Roberts Lazarus	7Feb.15
	Roberts Duncan	15Feb.15
	Robertson Wm. (a)	28Oct.00
	Robertson Wm. (b)	26Feb.10
	Robertson John (b)	8Mar.15
	Robertson Jas. B.	18Jan.06
	Robertson Bow. R.	6July11
	Robertson Adam	21Mar.12
519	Robertson Alex.	7June14
	Robertson Jas. (a)	17Mar.15
	Robertson John (b)	12June17
	Robilliard Nich.	31Mar.18
	Robins T. L. (a)	24June93
	Robins T. L. (b)	22Oct.05
	Robins Wm. S.	17Mar.15
	Robinson W. M'D.	2April85
339	Robinson George (a)	7May07
	Robinson Geo. (b)	16Feb.15
	Robinson James	11Aug.08
591	Robinson Chas. (a)	13Nov.09
	Robinson Alfred Sam.	2Jan.10
	Robinson Louis A.	7Feb.12
	Robinson Chas. C.	21Mar.12
	Robinson Thos. P.	21Mar.12
	Robinson Edward	15April13
405	Robinson Abraham	7Feb.15
	Robinson Joseph	9Feb.15
	Robinson Robert	7Mar.15
	Roche John	23Oct.06
	Roche Joseph	4May14
	Rocha Hugh	21Feb.16
	Rochfort Robert	26April11

No.	NAMES.	Seniority.
	Roddam Wm.	17Aug.12
	Rodger William	27Feb.15
531	Roe Robert Brad.	10May10
	Roebuck Henry	10Mar.15
	Roepel Juste P.	10Aug.14
	Rogers George	1Aug.03
	Rogers John	6Oct.03
	Rogers James (a)	22Oct.08
	Rogers James (b)	10Dec.11
	Rogers Philip	19Sept.09
	Rogers Edw.	10Feb.15
	Rogers Thomas	6Mar.15
399	Rogers Frederick	8Mar.15
	Rolfe William	5July13
	Rolleston James	8June11
	Romney Fran. D.	28Mar.09
61	Rooke L. C.	15Oct.18
	Rootes John	3Feb.10
	Rorie John James	4Dec.98
	Rorie George	28Mar.09
	Roscow Sam. (a)	25Jan.98
	Roscow Sam. (b)	4May09
	Rose Abraham	2Mar.80
	Rose John	6Aug.01
	Rose Thomas Bar.	20May12
	Rose Charles	10Mar.15
	Ross David	7July95
	Ross G. Adam	28Sept.99
	Ross Charles Hen.	13Mar.11
	Ross Richard Col.	20Nov.13
	Ross Geo. Davis	6Dec.15
	Ross Alexander	21Feb.15
	Ross Chas. Alex.	24Feb.15
364	Ross Robert	10Mar.15
	Ross Chas. W.	15Oct. 16
	Rosson William	21April85
	Rothery Thos. H.	4Feb.14
	Rothery Thos.	7Feb.15
	Rothery John	8Feb.15
	Rotton Edward	16June14
481	Rouse John Wood	24Aug.07
	Rouse Rich.	23Feb.15
	Rowan Edward	19Oct.07
	Rowe Joshua Lat.	10Jan.97
	Rowe James	16Aug.14
	Rowland Jas.	9Feb.15
	Rowlands John S.	29March13
	Rowleston Hen.	15Feb.15
	Rowlinson Wm. H.	18July10
	Roy James	27Oct.14
	Royer Charles	19Nov.04
	Rubidge Charles	29Oct.06
	Rubidge Robert H.	2June08
	Rudall William	10May09
	Rude John	15April03
	Rule William	4Feb.15
	Rumford William	17Dec.12
	Rumley James	23Feb.15
	Rusden James	4Sept.07
	Russell John (a)	28Nov.08
272	Russell John (b)	26July15
	Russell William	10Nov.13
259	Russel George	13Aug.14
	Rust Robert	6Dec.13
	Ryder William	16Sept.16
	Rye George Hub.	8Mar.09
416	Ryves George Fr.	24Nov.10
	Sabben James	10Sept.10
180	Sadler Benj. P.	26May18
	St. Albans, his Grace Wm. Duke of	2April88
	St. John Henry	26Aug.89
	St. John James	20Sept.08
	St. John Wm. O.	21July10
	St. John W. St. A.	17Apr.11
154	St. Quintin James	7Jan.14
	Sainthill Rich. T.	23April12

Digitized by Google

No.	NAMES.	Seniority.
	Sainthill Alfred	16Sep.16
	Salkeld Thos.	4Feb.15
	Salmon John	24June07
635	Salmond Peter	29Nov.08
	Salter Daniel	26Nov.09
	Salter John	26Oct.13
	Salwey Theoph.	25June96
	Samwell William	17March95
	Samwell Peter	6Feb.98
	Sanders John H.	23Sept.06
545	Sanders William	7Jan.09
	Sanders James	28Oct.12
	Sanders John	6April15
	Sanderson C. W.	4Mar.15
	Sanderson John P.	26July15
	Sandey Williams	25Sept.01
641	Sandilands Alex. A.	3July07
612	Sandom Williams	30April08
	Sandys John *(b)*	18Apl.11
	Sanford George	12June11
	Sangster Robert	31May00
693	Sankey Henry	21March19
577	Sarratt Geo. Hen	1July15
	Sarstield Dominick	14Feb.15
	Savage William	17Sept.06
	Savage Wm. Hy.	13Dec.13
381	Savage James	2July16
	Saville Geo. A.	13Nov.02
635	Saumarez Richard	5Dec.12
86	Saumarez Thomas	4Mar.15
	Saunders Geo. L.	9Dec.02
	Saunders Thos. (a)	25Nov.09
	Saunders Thos. (b)	25May12
	Saunderson Jas.	25April15
	Sawyer Samuel	10Aug.93
86	Sawyer John J.	18June18
	Sayer George	11Nov.09
	Sayer Wm. Fred.	6Dec.13
	Sayer Robert Rd.	8June15
	Sayes Robert	17Nov.90
	Scallon Robert	23June98
	Scanlan Thomas	20Nov.13
	Scanlan Richard	8Feb.15
	Scantlebury J. C. B.	4Oct.14
	Schaw Fred. Dav.	8Feb.00
	Schultz George A.	22Jan.06
448	Scott Edward H.	12June07
	Scott Edmund	4May10
	Scott John	24Aug.14
	Scott Edw. Wm.	15Feb.15
	Scriven John B.	4Jan.10
	Scrymgour Wm.	15Mar.15
	Scudamore W. J.	30April12
	Seagrove James	29Oct.10
	Seale Charles H.	15July09
	Sealy Uriah	4April10
	Sealy George Fr.	16June11
	Seaton John	9Mar.15
	Seavers Jeremiah	26March94
	Seeds Arthur F.	20Oct.13
	Selbie John	15Mar.15
	Selby George	20May11
	Selby Samuel	27Feb.15
	Selby William	1Mar.15
	Senhouse Edw. H.	23May07
	Senior James	4Mar. 5
	Seppings John M.	14Oct.93
	Serres John E. D.	20Oct.13
	Servante J. H.	5Aug.09
	Setford James	24March07
	Seton James G.	18May15
	Sewell Henry F.	10Dec.10
	Seymour John C.	16July13
	Seymour Edw. W.	16Feb.15
	Seymour Mathew C.	8Mar.15
664	Seymour H. J. H.	13Sept.15
	Seymour Thomas	14Nov.16
	Shackleton Chas.	11March01
	Shairpe Alexander	9Mar.15
	Shakespeare Arthur	3Apr.10
	Shambler James	8Feb.15
	Shapcote Thomas	19Mar.11
	Sharp William	2May94
	Sharpe Robert	13Mar.15
	Sharpe Sutton	16Mar.15
	Sharwell Bender	25Feb.15
	Shaw William	3Aug.98
	Shaw James	30April02
	Shaw Charles	1Feb.15
	Shaw Thos. B.	10Feb.15
	Shaw George *(a)*	20Feb.15
	Shaw George *(b)*	20Mar.15
	Shebbeare Robt.	30Nov.13
	Sheerman Wm.	18Mar.15
	Sheils Jas. Wal L.	1July14
	Shenuan George	21Feb.15
	Shephard William	8Feb.15
	Shepherd Jos. W.	19Oct.09
609	Shepheard William	24Feb.15
	Shepherd James	31Aug.08
	Shepherd Benj.	29May11
	Shepherd John	2Feb.13
	Sheppard Wm. D.	23July08
	Sheppard Ponsonby	4Feb.14
	Shepton Henry B.	16June14
612	Sheridan Henry	11Sept.11
	Sherwin Thos. C.	22July96
	Shewen Daniel	19Aug.98
	Shewen Hen. Tho.	8Jan.00
	Shield William	15Jan.02
	Shillingford Alex.	28Feb.15
	Shipley James	17April10
	Shipton Jas. Maurice	25June10
	Shirreff Patrick	9Feb.15
	Shirreff James W.	31May1
	Short Joseph *(a)*	28Sept.13
	Short Joseph *(b)*	13Mar.15
	Short Arthur	1July15
662	Short H. M.	3Aug.15
	Shrapnell James	14Nov.10
	Shuckburgh T. S.	30July13
	Shuldham Molyn.	15April99
	Shuttleworth Peter	21 Feb.15
	Silver Jacob	17Jan.81
	Silver William	4Sept.97
	Simkin Tho. Allen	7Nov.06
	Simkin William	14July13
	Simkin John	28Feb.15
	Simmonds R.W.	15Sept.98
	Simmonds Geo.	17April09
	Simmonds Tho.	6June13
	Simmons Edw.	14May11
	Simmons Geo. Val.	10Mar.15
	Simms Benj. Symes	22Feb.15
	Simonds Rich. S.	20Nov.12
	Simpson John *(a)*	31May98
	Simpson John *(b)*	28July98
	Simpson John *(c)*	14Dec.11
	Simpson Sam. Ash	4May04
	Simpson Thos. *(a)*	21May07
	Simpson James	18Feb.15
	Simpson Æmilius	2Mar.15
	Sims And.	15Feb.15
	Sison Samuel	20Aug.07
583	Skeen John	1Aug.11
591	Skerdon G. B.	4Feb.14
	Skead Thomas	21Dec.08
	Skelton Jeremiah	27Aug.99
	Skene James	28Apr.15
	Skinley John	12Feb.17
	Skinner John	12June82
	Skynner John	8March02
	Skyrme Charles	14Sept.82
	Skyrme Francis	21Oct.90
	Slade Henry	13Nov.08
	Slade Frederick	26Sept.11
	Slater Wm. Gill	11Mar.15
582	Sleath Henry	16Sept.13
	Sleigh Francis	27Oct.00
	Sleigh John	2Nov.15
	Slingsby Joseph	3Feb.15
	Sloan George	30Dec.12
	Sloly James	13Mar.15
	Slyman Dan.	16Mar.15
	Small William *(a)*	17Dec.12
	Smart Benjamin	31July11
	Smart William	23Feb.15
	Smart John N.	25Nov.15
	Smith John *(a)*	29Aug.93
	Smith John *(b)*	17April94
	Smith John *(c)*	14Aug.01
	Smith John *(d)*	10July02
	Smith John *(e)*	21May07
	Smith James *(b)*	3March95
	Smith James *(c)*	12Feb.05
	Smith Benjamin	6Nov.95
	Smith Wm. *(a)*	14March98
	Smith William *(b)*	4July01
	Smith Wm. *(c)*	20Dec.07
	Smith Wm. *(d)*	12June11
	Smith Wm. *(e)*	14July13
	Smith Thomas *(a)*	3Sept.09
	Smith Thomas *(b)*	20Nov.08
	Smith Thomas *(c)*	3Mar.15
	Smith Wm. Harris	10Aug.01
	Smith Michael	8Oct.02
	Smith W. Murray	22Jan.06
	Smith Francis	2Jan.06
	Smith Marmad.	27Dec.08
	Smith Horatio S.	27Jan.09
	Smith Wm. Henry	8Feb.09
	Smith Joseph	2May10
	Smith John Wynter	12July10
	Smith Edward	26Feb.12
	Smith Charles	13May13
	Smith John Sam.	16June13
	Smith Geo. Sydney	21Jan.14
	Smith J. Spar.	11Mar.15
	Smith John W.	13Mar.15
435	Smith Andrew	28Aug.15
	Smith George	20Sept.15
	Smithers George	31Aug.11
	Smithwick Henry	28Nov.12
	Smyth T. Wm. A.	16Mar.08
	Smyth Spencer	2June12
	Smyth Geo. Thos.	28Nov.14
	Snell Robert *(a)*	7Nov.06
	Snell Robert *(b)*	26Sept.12
	Snell Jno. Coxetter	17Oct.08
207	Snell William	4Dec.11
	Snellgrove Henry	1Aug.11
	Snow Robert	21Feb.15
	Snow Thos. Rowles	9Mar.15
	Snow Wm. John	7Sep.15
	Snowey William	4June14
531	Soady Joseph	17Aug.07
	Somerville Wm. *(a)*	17Dec.98
	Somerville Wm. *(b)*	10July15
	Somerville Geo. F.	7May05
	Somerville John	3Jan.14
	Soper Richard	13July06
	South Wm. Wilson	13June09
	Southcott Edward	15Aug.99

Digitized by Google

No.	NAMES.	Seniority.
	Duffus Jas.	11Feb.15
	Dufty William	14Aug.07
	Dumaresq Perry	14April10
	Dumbreck Wm.	27Sept.10
	Duncan Thomas	5Sept.01
	Duncan James	7May05
	Duncan John	29April07
	Duncan Samuel	19Dec.09
	Dundas Thomas	18July10
	Dundas J. Burnet	25April15
	Dundas Wm.	20Jan.18
	Dunderdale J. F.	3June12
	Dunlop Robt. W.	8May95
	Dunlop Rt. G.	7Feb.12
	Dunn George	25June73
	Dunn James	29Nov.09
217	Dunsford George	19Jan.09
	Dunstan Octav.	7Feb.15
	Dutch John	20Feb.98
	Dutton John P.	21July10
	Dutton Benjamin	19Nov.11
	Dutton Thomas	13June15
	Duval John	27June03
	Dwarris Wm. Hen.	5Nov.17
	Dwyer Robert	26April08
	Dwyer Michael	21Mar.12
	Dwyer E. F.	30Oct.15
	Dyball Tho. Cook	22Feb.15
	Dyer George	17Feb.13
	Eagar John	10Oct.05
	Eagle James Wm.	24Dec.05
	Earle Edward C.	10Sept.13
	Easterbrook Jos.	19Sept.15
487	Eastley Yard	1Mar.15
	Eastwood Hen. N.	21Mar.12
	Eaton James	13Jan.06
	Eborall Thomas	24Nov.08
	Eborall Samuel	24Feb.15
	Ecken Mark	12Mar.07
	Ede Robert	13April08
370	Eden Henry	20Oct.17
	Edevain John	13Mar.15
63	Edgecombe Jas.	1Aug.11
	Edmonds Thomas	28April07
	Edwards Thomas	24Dec.78
	Edwards David	5Sept.03
	Edwards W. (a)	14June08
	Edwards W. (b)	15Aug.06
	Edwards Wm. C.	12June07
	Edwards Wm. J.	2July07
	Edwards Wakem.	4May10
	Edwards Richard	4July12
	Edwards R. Venn	15Sept.14
	Edwards Adams	13Mar.15
	Edye Thos.	19April17
	Eicke James	5May10
	Eldridge William	5Sept.03
	Elias Joseph	15Aug.06
170	Eliot Henry Alg.	8June10
	Ellary Robert	10Oct.01
	Ellerby George	9Feb.10
407	Ellice Alexander	30Oct.13
	Elliot Cyrus	15Sept.06
	Elliot Thos.	14Dec.14
	Elliot Jas. B.	2Feb.15
	Ellis John	29April97
519	Ellis Henry	19Mar.05
	Ellis Francis W.	15Oct.13
990	Ellison William	20Feb.11
	Elmhurst Philip J.	27May14
591	Elphick James	15Jan.02
	Elphinstone R.P.R.	6July09
	Elrington George	30Aug.06
	Else John	17Feb.15
	Elsmere Hans. Sl.	30Oct.94
	Elsmere Charles	23Jan.97
	Elvey George	4Mar.15
	Elwin John	17Jan.11
	Elwin Joseph	2Aug.14
	Emerton James	9July02
	English Charles	21Mar.12
	Entwisle Hugh	28Jan.06
	Esmonde James	16Mar.15
	Etough Hen. G.	9July13
	Evans Roger	20Dec.96
	Evans Thos. (a)	12April08
	Evans Thos. (c)	2Feb.14
	Evans August. B.	16Oct.09
	Evans Thos. P.	4May16
	Evans Gustavus	18April10
359	Evans John	16Nov.11
	Evans Ward	28May13
	Evans Raymond	13Feb.15
	Evans Tho. J. Cot.	29Mar.15
	Evanson Alleyn	13June15
	Eve Thos.	14Feb.15
	Evelyn George J.	30Aug.04
	Everard William	17Jan.11
	Everard James	16Sept.16
	Eyre Geo. P.	19July14
545	Eyton Will. W.	29July14
	Fabian W. B.	20Mar.15
	Fabian, Geo. J.	20Mar.15
	Fair Robert	1July09
	Fairbairn Alex.	22Jan.02
	Fairgrieve Rich.	7Feb.15
139	Fairless George	18July07
	Fairweather John	8June97
	Falconer George	28Oct.94
	Falkland Richard	14Nov.90
	Farewell F. G.	28Feb.15
	Farquharson Edward Riou Owen	19Dec.10
	FarquharsonWm.	12Sept.14
	FarquharsonChas.	20Sept.15
	Farr Richard	12Oct.12
	Farrant John	30Nov.08
	Farrant William	3Dec.10
	Favell Thomas	9Dec.11
	Faulkner Sam. C.	27Jan.97
516	Faulkner Jonath.	25Mar.13
	Fawcett Henry A.	17Jan.11
	Fayerman E.	9Mar.15
	Fayrer Robert J.	19Dec.08
	Featnerstone Sam.	2Feb.15
	Fegen James	25Sept.88
	Fegen Richard	8Nov.06
	Fellows Thos. B.	7Oct.94
	Fellows Bennett	20Jan.96
373	Fenwick Robt. B.	3June13
	Fernandes Donald	9Feb.97
	Festing Thos. C.	23Nov.10
	Festing Benj. M.	19Feb.12
	Festing Colson	10Mar.15
	Fetherston John	31Jan.12
	Field William	18Feb.96
	Field Jno. Connor	27May
	Field Allen Geo.	25Mar.09
	Fife John	9April79
	Figg William	30Aug.06
	Figg James	11June14
	Finch William	1May04
	Finch *Hon.* Hen.	28Dec.14
	Findlay John	16Feb.15
	Finemore John	17Feb.15
	Finlaison William	8April11
	Finlayson John	9April08
	Finney William	5Oct.07
	Finucane Patrick	4May10
	Fiott Wm. Edw.	27April10
	Firman William	4May10
	Fish Nathaniel	18Sept.05
	Fisher George	18Sept.96
	Fisher John	21July14
	Fisher Henry	28Feb.15
	Fitton Michael	9Mar.08
	Fitzgerald John	2Nov.98
	Fitzgerald Mich.	27Feb.01
	Fitz Gerald Hamil.	20July01
	Fitzgerald Henry	26Aug.14
	Fitz Gerald Wm. R.	7Feb.15
	Fitz Gibbon Philip	31July09
	Fitzmaurice Wm.	15Jan.02
	Fitzmaurice Jas.	18Nov.07
	Fitzmaurice E. H.	28May13
	Fitzpatrick J. (a)	29Oct.88
	Fitzpatrick J. (b)	16Aug.06
157	Fleetwood Chas.	15Aug.18
	Fleming John	5March82
643	Fletcher John	21Aug.09
	Fletcher William	31Oct.09
	Flinders Sam. W.	6Mar.04
	Flinn Thomas	15Mar.09
	Flinn JohnTurner	26Sept.11
	Flinn William	11Sept.13
	Foley Edward K.	3Oct.03
	Folliott Robert	11June97
	Foord James John	25Feb.15
	Forbes Robert	13July97
753	Forbes John	18Feb.00
	Forbes William	16June14
	Forbes Andrew	17Feb.15
	Forbes Jas. Hodder	1Mar.15
	Forbes Alex. Wm.	4Mar.15
	Forder Robert	18Oct.04
	Forder George	2June10
	Forman Henry	4Feb.15
	Foreman Richard	3Mar.15
321	Forman John	7Nov.07
	Forrest Jas. R.	23Dec.14
573	Forster John	2Feb.06
	Forster G. Brooks	27Dec.12
177	Forster Jos. Fr.	18May16
	Fortescue George	11Jan.19
	Fortescue Thos.	14June13
	Fortescue Hugh	9Feb.15
	Fosbery Godfrey	16Mar.15
	Fosse William	6Oct.09
	Foster Edward P.	5Feb.08
139	Foster Henry	12June15
	Foster James	9Dec.16
	Fouler John	1Aug.09
	Foulerton Thos.	11May99
	Foulkes John D.	5Aug.13
	Fowell William	14Oct.95
	Fowke Richard	8Aug.16
	Fowle Thomas	30July15
	Fowler Thos Rich.	11Feb.15
	Fox John	5April83
	Fox George	23Aug.01
	Fox Jas.	6Feb.15
	France Nath. T.	27April95
	France Nath. C.	26Aug.14
	Francillon Thos.	5Oct.14
	Francillon J. Geo.	1Mar.15
	Francis John	12Mar.07
33	Francis Edw. A.	16Mar.14
	FranklandChas. C.	26Mar.19
	Franklin John	11Feb.08
	Frankling Felix	1Mar.09
	Franklyn William	3Mar.04
	Franklyn John	25Feb.15
	Franklyn George	7Nov.07
373	Franks Fred.	28Sept.13
	Fraser Francis	12June95

Digitized by Google

No.	NAMES.	Seniority.
107	Fraser Charles	11July08
	Fraser John	1Jan.13
	Fraser James	10Mar.15
	Fraser J. W.	13June16
583	Fraser Thomas	5Sept.16
	Frawley Thomas	18June15
	Frazer Hiram	25May05
	Frazier John	13Sept.99
	FrederickCharles	20April18
124	Freeman Fred.	19Sept.15
	Freestan Hum. May	2Jan.12
	Fretwell John	11Feb.15
	Fricker Robert	13May95
	Frid James	14Feb.15
	Friend Charles	12June12
	Friend MatthewC.	18Feb.15
	Frissell William	25Aug.97
	Fry John D.	16May14
	Fryer Henry	17Aug.01
	Fuller James	6Nov.9
	Fuller John	27Feb.15
	Fulton John	22May00
	Furber Thomas	7Oct.01
	Furze William P.	14Dec.11
	Futter Robert	16Aug.14
609	Gabriel Vere	3Oct.08
	Gabriel John	9Feb.15
	Gahagan Thos.	12June07
	Gahan George	5Oct.15
	Gallagher Geo.	14Feb.15
	Gallaway Alex.	21Mar.12
	Gallichan James	4May10
407	Gambier Geo. Cor.	6Mar.15
	Game Aaron	16Mar.15
	Gammon Wm. S.	5April05
	Gapper Wm. S.	26Sept.14
	Garbett William	30Oct.06
	Gardiner Thomas	19Mar.08
	Gardiner Allan F.	13Dec.14
	Gardiner Wm.	16Feb.15
	Gardner Jas. A.	12Jan.95
	Gardner Thomas	8Jan.06
	Gardner Geo.	10Mar.15
	Gardner Chas.	20Jan.18
	Garforth William	25Oct.13
	Garland Abra.	12Jan.05
	Garland Wm.	17Feb.15
	Garnham John	18Feb.15
	Garrett Edward (a)	3Jan.97
	Garrett Edw. (b)	16Feb.15
	Garrett Henry	21Aug.09
	Garrick William	17Nov.00
	Garvey George	19Mar.16
	Gawen Jeffery	2Sept.93
	Geale Daniel	6Mar.15
469	Geary John	29May07
	Geary Jos. Vin.	15Feb.15
	Gell J. Sherbrooke	14Jan.14
	George George	26Nov.99
	George James	8May12
	Gibbes Francis B.	16Oct.06
	Gibbes Robert	28Sept.15
	Gibbons William	9Feb.98
	Gibbons Wm. H.	8May12
	Gibbs Anthony	2Feb.15
	Gibson Robt.	6Aug.07
18	Gibson Robt. S.	28Aug.07
	Gidney Thomas	24Mar.07
	Giffard James	6July14
372	Gilbert Edm. W.	29Sept.08
	Gilchrist William	22June99
	Gilchrist Donald	8Aug.16
	Giles Edward	30Mar.99
	Giles Wm.	3Feb.15
	Gill Robert	16Sept.01
	Gill Thomas	26Sept.05
	Gill Elias Thomas	21Mar.12
	Gill Joseph Coll.	21Mar.12
	GillmorClotworthy	13Feb.01
	Gilmore John	28Feb.15
	Gilmour Alex.	4Dec.95
	Gilpin William	20Nov.12
	Gilpin Rich.	16Feb.15
	Gittings Henry	29April02
	Gittins Richard	5Nov.04
	Glaire Thos.	7Feb.15
	Glanvill George	13July99
	Glenny Robert	1Aug.06
	Glinn Richard	17Dec.94
	Goble Thomas	24Dec.05
	Goddard George	3Sept.10
	Godden Jos. Shaw	3Feb.15
	Godench Francis	25Mar.09
	GodfreyGeo. Rob.	24April06
	Godfrey J. R.	15Mar.15
	Goldie John (a)	7Jan.02
	Goldie John (b)	8July14
605	Golding John	16Feb.14
626	Goldsmith H. C.	27Jan.09
	Gooch Geo. Thos.	14July18
	Good John	6May96
	Goode Sephas	16Feb.15
	Gooding James G.	20Nov.05
	Goodlad Edward	22Jan.14
	Goold Hugh	16June08
	Goose George	18June11
	Goose Wm.	8Feb.15
	Gordon Samuel	17July01
	Gordon James (a)	12Dec.08
	Gordon James (b)	3Mar.15
	Gordon James E.	17May11
445	Gordon Edward	30June13
	Gordon C. Rumb.	13Dec.13
	Gordon Jas. Alex.	26May14
	Gordon Hen. Cran.	4Feb.15
	Gordon James J.	21Feb.15
	Gordon Adam	1July15
	Gordon Robert	16Sept.16
9	Gordon Chas.	14July18
	Gore Ralph	15Oct.02
	Gore Robert	6Dec.13
	Gore *Hon.* Edward	9Dec.17
	Gosnold James	4Jan.16
	Gosselin Josh. C.	22Sept.10
	Gosset Abraham	24Mar.94
	Gosset Henry	30Dec.16
247	Gossett Chas.	26Mar.19
	Gostling Philip	28April15
	Gould Nicholas	22April08
	Gould Wm.	11Feb.15
	Goullet Charles	28Sept.14
	Govett James	23Mar.15
	Graham Matthew	22Oct.95
591	Graham Philip	14April10
	Graham John	23July14
125	Graham John G.	20Sept.15
	Graham Chas.	9July17
	Gramshaw J. G. H.	22Jan.06
	Grandidier J. Paul	2Feb.15
591	Grandy Samuel	25Mar.09
	Grant Lewis	19Feb.11
	GrantWalterEdw.	21Mar.12
	Grant John	25June12
	Grant William	11Feb.15
	Grant Ludovick	18Feb.15
	Grant Lachlan	1Mar.15
	Grant Edward	29Mar.15
	Grant Arch.	18Aug.16
	Grantham Charles	23Oct.09
	Gratrix George	15Aug.01
	Grave John C.	20Jan.18
	Graves John	10April98
	Graves Rich. W.	27Dec.08
	Graves Alex.	4Feb.14
	Gray John	22Oct.95
	Gray Thomas (a)	28Feb.05
	Gray Thos. (b)	10Feb.15
	Gray William	21June10
	Gray Francis	26Aug.14
	Gray Matthew	9Feb.15
	Gray George	27Feb.15
	Graydon Jas. N.	13Mar.15
	Greatwood Wm.	22Feb.10
	Green George	5May12
	Green Wm. P.	8Jan.06
161	Green John Wm.	2June08
	Green Wm.	14Feb.15
	Green Joseph	20Mar.15
	Greene Wm. B.	9Nov.18
	Greenug Rich.	20Sept.15
	Greenswood E. N.	8Oct.98
	Greenway John	2Oct.00
	Greenway Sam.	15June02
	Greenway R. C.	8Mar.05
	Greenway Geo. C.	11Oct.14
	Greer John M.	20Sept 99
	Gregory Arthur T.	4Aug.94
	Gregory John	16April08
531	Gregory Thomas	20July10
	Gregory Richard	6July11
	Gregory Cave	8Feb.15
	Greville Hy. Fran.	4Jan.14
	Grierson James	20Sept.05
	Grierson John	29Nov.10
	Grieve Adam	30June07
632	Griffin Charles J.	2May08
	Griffin Cha. W. G.	16Aug.14
	Griffiths Joseph	19Aug.95
	Griffiths Edw.	2Feb.15
	Griffiths William	17Nov.15
	Grigg John	24Oct.93
	Grigg Jos. Collings	16Feb.15
	Grimes Edward	19May08
	Grindrod John	28Sept.15
	Grose Arthur	27Feb.15
	Grove Henry L.	1Aug.01
	Grove William	4Mar.12
	Guerau Daniel	27Dec.08
	Gulliver Jas. B.	27Feb 15
	Gummoe John	8Sept.01
	Guthrie William	9Aug.02
	Guttery James	21Feb.15
	Guy Henry	25Feb.15
	Guyon John	12Feb.94
	Gwyn William	6March15
	Gwynne Lawrence	30Oct.95
	Haberfield Isaac	11Mar.15
	Hackett John	11May11
	Hackett Edward	15May18
	Hackney John	16March14
	Haddock Edw.	4June08
	Hagan Robt.	25Oct.16
	Hains John	2Feb.15
	Hains William	3Feb.15
	Hake John	6Dec.13
	Halahan Thomas	27Feb.15
	Hales George	16Sept.16
	Halford Charles	21Mar.12
	HallThomasSalkeld	9Oct.02
	Hall George	29Oct.06
	Hall J. N. O'Brien	9May09
218	Hall Roger	26Sept.11
	Hall John (a)	26Sept.11
	Hall John (b)	13Mar.15
	Hall Henry John	21Mar.12
	Hall Edward	15Dec.13
	Hall Hen. Watson	16Aug.14
	Hall Charles	7Feb.15
	Hall Thos. Sam.	1Jan.16

Digitized by Google

No.	NAMES.	Seniority.
116	Hallowes Francis	14June13
	Hallowes John	22Jan.14
	Hallowes Thomas	3Aug.15
	Hallum Edward	29April83
	Haly Richard S.	5April02
	Ham Wm.	20Mar.15
	Hambly Peter S.	24Dec.05
	Hambly Richard	19Jan.11
	Hamby Thomas	27June14
	Hamilton Robert	23Sept.00
	Hamilton A. B. P. P.	8Oct.02
	Hamilton William	20Jan.10
	Hamilton John	17Feb.15
	Hammond Chas	23Mar.05
	Hammond Fred.	7March15
	Hancock John	24April11
478	Handby William	20Nov.12
	Handfield Edward	1Aug.11
	Hanham Wm.	15May18
	Handley J. W. H.	7Feb.15
	Hanmer David	7April13
	Hannam Thomas	27Dec.08
	Hanns James Rt.	20Feb.15
	Hardacre Hen. T.	20June96
	Hardiman H. P.	5Oct.15
	Harding James	21July02
	Harding John	11Feb.15
	Harding George	20Mar.15
	Hardwick J.	8March15
	Hardy R. W. H.	20Feb.15
	Hare Charles	8June10
	Hare Richard	16Sept.14
	Hare Geo.	4Nov.14
	Hare Thos.	4Feb.15
231	Hare M. Theodore	20Sept.15
	Harington E. M.	22Jan.06
	Harley Edward	8Oct.96
	Harmer Sam. Field.	6Aug.14
	Harnett Henry	11May06
	Harper Jas.	1Feb.15
	Harries Edward	5May94
	Harrington Dan.	24Dec.05
	Harriot Thomas	28Feb 15
	Harris George S.	3Nov.90
	Harris Thomas	19July00
	Harris George	29Mar.02
	Harris Isaac	5June08
	Harris Henry	16Aug.08
	Harris William C.	18April11
	Harris Robert	22Jan.13
	Harris Francis	1Mar.15
	Harrison James	7Sept.83
	Harrison John B.	22Jan.97
	Harrison John	27June14
157	Harrison, H. C.	26Nov.17
717	Harrop David	1May15
	Harrow Henry	27June14
	Hart Benjamin	6Mar.15
	Hart Francis	20Jan.18
	Harty Joseph	2Mar.05
	Harvey Jas.	30July01
	Harvey Robert S.	30June10
	Harvey John (a)	13Nov.13
	Harvey John (b)	26April14
	Harvey George	15Feb.15
	Harvey Philip	2Mar.15
	Harvie John	20Mar.15
	Harwood John	16Feb.15
393	Hastings Thomas	17Jan.10
351	Hastings Frank	16Mar.14
	Haswell Wm. H.	22Feb.09
	Haswell Edw.	10Feb.15
	Haswell John D.	10Feb.15
	Hatton John	6Feb.15
433	Haughton E. Arch.	16Aug.14

No.	NAMES.	Seniority.
	Hawes Henry	14Feb.97
	Hawes Edward	16Sept.16
	Hawke Britiffe	22Jan.06
	Hawkes Thomas	5July05
	Hawkins John (a)	6Aug.00
	Hawkins Chas.	7Jan.07
	Hawkins Geo.	5June11
	Hawkins Henry	26May14
	Hay Matthew	24Dec.05
	Hay John	1July14
	Hay George James	6July15
	Hay Peter	20Sept.15
	Haycock Charles	6Dec.13
	Haydon George	9June07
	Haydon Wm. P.	8Dec.09
125	Haydon Charles	28Dec.10
	Hayter Benjn.	19Sept.18
	Hea Robt.	11Mar.15
	Heacock George	13May07
19	Head Richard J.	12June07
416	Head Hugh Som.	6March15
	Heal Chas.	11Feb.15
	Healy John (a)	26Feb.05
	Healy John (b)	16Sept.16
	Heard William	27Aug.94
	Hearle Robert	9May97
124	Heastey George	4May10
	Heb Williams	16Mar.14
	Hellard Joseph	5Sept.94
	Hellard Samuel	29Oct.10
	Helpman Philip	9Aug.99
	Hemer Robt.	9Feb.15
	Hemer Rich.	16Feb.15
	Heming Samuel	18Nov.90
177	Hemmans Sam. H.	5Feb.13
	Hemsted Charles	17Dec.95
	Hemsworth Wt. G.	20Sept.15
	Henderson Wm.	28July99
	Henderson Jno. (b)	26Sept.11
	Henderson Jno. (c)	10Mar.15
	Henderson Jas. (a)	11Dec.07
	Henderson Jas. (b)	10Nov.10
	Henderson Rob.	16Feb.15
	Henderson David	3March15
	Henley Francis	3March15
	Henn Richard	2March15
	Henniker-Aug. Bryd.	1Feb.15
	Henning Alex.	11Sept.15
519	Henry Alphonso	30June19
	Henry William	13June15
	Hensley Charles	20Oct.13
	Henvey William	3March15
	Heppel William	31Jan.95
	Herbert Massy H.	19Oct.07
	Herbert George F.	16May11
	Herbert Rob. H.	16Feb.15
	Heritage William	5Dec.96
	Heron Edward	22Sept.06
	Heron Samuel	25Mar.09
	Herrick Edward	3Feb.15
	Hesleden James	28April07
	Hessey George	16Aug.05
	Hetherington R.	8Nov.10
	Hewett James	8Mar.05
511	Hewett Wm. (b)	10Sept.14
	Hewett Wm. (c)	1April15
	Hewett Thomas	9Mar.15
	Hewit Wm.	18Feb.15
	Hewson Maurice	15July09
	Heyland Jas.	19July14
	Heyman Henry	29Apr.16
	Hiatt John	29April02
267	Hibbert Edward	16Sept.16
	Hibbs Robert John	29Dec.96
	Hickman John	21Nov.12
	Hicks Augustus T.	8Mar.11
	Hicks Edward B.	9Dec.12

No.	NAMES.	Seniority.
116	Hicks William (a)	30Jan.13
	Hicks Wm. (b)	15Mar.15
	Hicks John	21Feb.15
	Higgins Thomas	3June14
	Higginson Geo. M.	15Sept.98
	Higgs William H.	7May94
	Hill Chas. (b)	6Feb.15
	Hill Mordaunt	19Oct.09
	Hill John (a)	4May10
	Hill John (b)	7Feb.15
	Hill George	10May11
	Hill Thomas (a)	17June11
	Hill Thos. (b)	13Mar.15
	Hill Thomas (c)	21Mar.15
	Hill Samuel	20Nov.12
	Hill Frederick C.	13Oct.14
	Hill Edward	11Feb.15
	Hill Henry	26Feb.15
	Hillidrup John	21Sept.15
	Hillier George	6Jan.98
170	Hillman Edward	16Sept.16
	Hills Thomas	7Nov.06
	Hills Charles	29Mar.09
	Hilton Stephen	29Jan.06
	Hinton Thomas E.	8Jan.83
	Hippins Thomas	5April14
	Hippisley, Rob. F.	8Nov.17
	Hire Henry	26Oct.06
	Hire Frederick	11Feb.15
	Hitchins Joseph	4Nov.03
	Hoar Balch Nun	15April03
86	Hoare Richard	13Nov.13
	Hobbs John	7Feb.06
613	Hobson William	11Nov.13
	Hockin Hen.	17Feb.15
	Hodder Peter	21Mar.18
	Hodder Michael	18Feb 15
	Hodges Geo.	24May17
	Hodge William	28Sept.98
	Hodge Stephen	16Feb.13
	Hodges Rich. T.	29Jan.06
	Hodges Thomas	18July12
	Hodgkin Jos. S.	30April17
	Hodgskin Jno. A.	27Nov.93
	Hodgskins Tho.	25Sept.08
	Hodgson James	11April99
	Hoghton Henry	4May10
	Hoghton William	24Feb.15
	Holbech George	16June14
	Holberton John	16Sept.16
255	Holbrook Thos.	23Sept.12
	Holbrook Jas.	15Feb.15
	Holbrook Chas.	16Feb.15
	Holburne T. W.	5Feb.13
	Holcombe Essex J.	7Jan.02
	Hole William	3Feb.15
	Holford John J.	7Nov.14
	Holliday S. M.	29Sept.99
	Holloway Thos.	10Mar.17
	Holman James	27April07
	Holman Robert	11Aug.10
	Holman Thomas H.	6Feb.15
	Holmes John H.	14Nov.94
	Holroyd Charles	7Jan.14
	Holt William	7Nov.10
	Home Jas. E.	14July18
	Homer Rob.	9Feb.15
	Hood Wm. John	25Feb.15
	Hoope Chas.	13Mar.15
	Hooper William	8Feb.17
	Hooper Benj.	13Dec.09
	Hooper Richard	4July10
	Hooper John S.	20Sept.15
	Hope John	7Feb.19
370	Hope Charles	20Oct.17
	Hopkins George	7May05
	Hopkins Humphry	26June09
	Hopkins John	19Mar.11

Digitized by Google

No.	NAMES.	Seniority.
	Hopkins Chas.	6Feb.15
478	Hopkinson Sim.	18July01
285	Hoppner Hen. P.	19Sept.15
	Hore Henry Cav.	29Mar.11
469	Hore James S.	7Mar.15
	Horne Luke	11Aug.00
	Hornby John	14Dec.14
	Hornsby Wm.	26Sept.11
	Horrie David	4July02
	Horrie James	26Oct.07
	Horsley Richard	24Sept.95
13	Hose John	1Mar.13
	Hoseason Andrew	30Dec.16
	Hoste Thos. Edw.	4July14
	Hotchkis John	7June95
	Hough John Jas.	19Nov.07
	Houghton Chas.	14Sept.05
	Houghton John	4Feb.09
	Houlton Robert	18May07
	Howcroft Adam	23Mar.07
	Howe Alex. B.	28May03
	Howe Thomas H.	2Mar.15
	Howes George	24Feb.15
	Hownam Jos. R.	4May09
	Howse Step. H. W.	1May07
	Hoyles Marshall	5July13
639	Hubbard William	4Mar.15
	Hudson John (a)	31Mar.13
	Hudson John (b)	8June15
	Hudson John Thos.	6Oct.15
	Huggett Gill	17Mar.15
	Hughes Robt. (a)	12Oct.97
	Hughes Robt. (b)	23Feb.07
	Hughes Abra.	24April02
	Hughes Provo F.	10Oct.04
	Hughes Thomas	22Jan.06
	Hughes William R.	18Jan.08
	Hughes Thos. H.	10Mar.09
	Hughes Rob. And.	1Mar.15
	Hugo Geo.	20Sept.15
	Hull William H.	1May11
	Hull John Charles	13Feb.15
	Hume Joseph	22Jan.13
	Humphreys Geo.	14Feb.15
	Hungate William	2Mar.15
	Hungerford John	4Feb.15
	Hunsdon Edward	24Feb.15
	Hunt William	24Jan.99
	Hunt Anthony	18Oct.99
	Hunt John	28May13
	Hunt Thos.	1July14
	Hunter Robert E.	9April10
	Hunter Robert	26Sept.11
	Hunter Valen. P.	7Feb.15
	Hunter Hugh	24Feb.15
	Hunter James	27Feb.15
	Hunter William	3Mar.15
	Huntley William	1Mar.15
	Huntley, H.V.	1Oct.18
259	Hupeman Aug.	13July93
	Hurst George	4Dec.10
	Hutchings G. B	18Aug.12
	Hutchinson W. (a)	5Feb.00
	Hutchinson W. (b)	9Feb.05
	Hutchinson Alex.	7June16
	Hutchinson C. H.	27Nov.17
693	Hutchison Geo.	11Nov.06
	Hutchison W. (a)	28May13
	Hutchison W. (b)	24Feb.15
	HutchisonRob.(a)	19Mar.15
	HutchisonRob.(b)	20Mar.15
693	Hutchison John	Milroy 20July13
	Hutchison C. E.	3June14
	Hyde Benjamin	18Feb.16
	Hyde Geo.	20Sept.15
	Hyett Joseph	10Feb.15
	Hynsom Jos.	23Dec.14
	Jack Leigh Spa.	28Aug.06
	Jackson Francis	3June07
	Jackson John (a)	18June08
	Jackson John (b)	19Oct.14
	Jackson Tho. (a)	17May08
	Jackson Tho. (b)	28Feb.15
589	Jackson Geo. W.	18Aug.09
	Jackson Caleb	11Dec.10
	Jackson Tho. G.	13Dec.10
	Jackson R. Æmilius	1Mar.15
	Jackson George	8Mar.15
	Jackson James	20Sept.15
573	Jackson Chas. Scott	7Dec.15
	Jacob James G.	12Dec.08
472	Jacob Edward H.	31July12
	Jacobs William	6Oct.13
	Jacomb Robert	12Mar.07
	Jager Thos.	21Mar.07
	Jago Samuel	3June13
	Jago John S.	5Sept.16
47	James James	16Nov.90
	James Peter P.	17Oct.04
	James Richard	3Mar.10
	James Horatio	21Mar.12
	James John	10Feb.15
	James Wm.	16Feb.15
	James Tho. Edw.	20Feb.15
	James Robert B.	27Feb.15
	Jameson Walter	28July96
42	Jane John	10Feb.15
	Janns Charles	24Mar.00
	Janverin Thomas	30Oct.00
	Jaques Anthony	23Feb.01
	Jarvis James N.	24Nov.15
	Jay Charles H.	6Feb.15
	Jayne Charles	17Mar.15
	Jeans John	2April98
	Jebb Will. F.	29Sept.14
	Jefferis Charles	24May09
	Jefferson Francis	12June07
	Jeffreys Samuel A.	4July00
	Jeffreys Charles	8Mar.05
	Jefferies J. H.	8June15
231	Jellicoe Henry	23Sept.13
472	Jellicoe Jos. C.	11Oct.14
	Jelly Fred.	24June15
282	Jenkin Geo. Hen.	6June15
	Jenkins William	18Mar.05
	Jenkins John (a)	24April10
	Jenkins John (b)	11Mar.15
540	Jenkins Henry	27Sept.10
	Jenkins Edw.	14Mar.15
	Jenner George	20Mar.15
	Jennings Cong.	14Oct.01
	Jennings Edw.	27May13
	Jerrard Michael	30Dec.13
	Jervis Hen. M. J. W.	26Aug.14
183	Jervois Sam.	24Dec 09
	Jewell Wm. N.	6Nov.12
	Jewers Richard	14Mar.83
	Jewers Richard F.	5July03
	Jewry Henry	20May07
	Illingworth John	1Aug.11
	Imrie John	10Sept.11
	Incledon Rich.	17April09
	Infield Caleb	21Oct.99
	Inglis George	25Mar.13
	Inglis Charles	1July14
	Ingram Alex.	25Sept.00
	Ingram Robert	18Sept.06
	Innes Thomas	26April97
	Innes William	22Jan.06
	Innes William J.	30Mar.08
	Innes Rob. Wintle	6Dec.13
	Innes David B.	16Sept.16
	Joachim Rich.	7Feb.15
267	Jobson Christ.	17Feb.15
	Johns Stephen	21Sept.10
	Johnson John (a)	24April26
	Johnson John (b)	28June93
	Johnson John (c)	25Feb.15
	Johnson Wm. (a)	18Aug.97
	Johnson Wm. (b)	4May10
	Johnson Geo. C.	31Jan.09
	Johnson W. W. P	18Oct.09
329	Johnson J. S. W.	18May14
	Johnson John M.	16Aug.14
	Johnson Thos. (a)	10Feb.15
	Johnson Thos. (b)	6April15
592	Johnson Edward J.	28Feb.15
	Johnson Kendrick	5Oct.15
	Johnston Jas. H.	16Feb.10
	Johnston W. B.	18April11
	Johnston Rt. B.	27June14
	Johnston Wm. H.	6July14
	Johnston Cha. A.	8Feb.15
	Johnston Robert	15Feb.15
	Johnston W. Irvine	22Feb.15
262	Johnston Jos. John	15April15
674	Johnston Hume	1Sept.17
	Johnstone Wm. Jas. H.	2May 18
	JohnstoneH. Hope	20Nov.18
	Jolley Charles	22Oct.06
	Jolliffe Henry	8Dec.95
	Jones Philip	6Aug.79
	Jones John (b)	14Oct.01
	Jones John (c)	27July02
	Jones Wm. (a)	28Nov.99
	Jones Wm. (b)	16May09
	Jones Wm. (c)	24July11
	Jones Wm. (d)	13Feb.15
	Jones Wm. (e)	15Mar.15
	Jones Richard	27Mar.09
	Jones James (a)	24Feb.09
	Jones James (b)	21Feb.15
	Jones Charles	5April05
	Jones Robert P.	30Aug.06
	Jones Thomas	4Jan.08
	Jones John Wm.	28Feb.09
	Jones Joseph K.	14Mar.09
	Jones Herbert J.	23Nov.10
	Jones Robert	11Feb.12
	Jones Henry P.	26Sept.14
	Jones Wm. Chas.	11Feb.15
	Jones Philip K.	16Feb.15
	Jones Robert Lewis	1Mar.15
	Jordan Robert	3Aug.05
	Joyce John Bar.	19Dec.12
	Ireland John	16June91
	Irvine Thomas	20June13
	Irvine James	8Mar.15
	Irwin Samuel G.	24Nov.08
	Irwin Joseph	1Sept.14
	Julian Robert	17Mar.15
426	Justice Philip (b)	5Aug.13
	Keane Richard	6July14
	Keane Edward	7Mar.15
	Keele Cha.	24Sept.14
	Keeler Alexander	5June94
	Keeling John J.	13May12
	Keenan John	25Mar.09
	Keenor George	30July97
	Kelburne *Rt. Hon.*	Jas. *Viscount* 8Jan.14
270	Kellett Aug. Hen.	14Feb.15
	Kellock Adam	25Mar.09
	Kellock Jas. R.	13Feb.15
	Kelly Montagu	18Sept.97
	Kelly Magnu	2Feb.08
	Kelly Edward	27Dec.06

Digitized by Google

No.	NAMES.	Seniority.
	Kelly Rich. N.	21Mar.12
545	Kelly William	8Mar.51
	Kemball Wm. H.	18Feb.15
	Kempster Ralph Rich. Tomkin	1Feb.15
	Kempthorn C. H.	25Dec.13
	Kendall Thomas	8Feb.15
	Kenderdine John	7Mar.15
	Kennedy Alex.	25July11
	Kennedy And.	9Feb.15
	Kennedy Rich.	17Feb.15
	Kennett Henry	19June99
	Kenney Thos.	23June15
	Kennicott Gilb.	22Aug.10
	Kent Joseph	7Aug.93
	Kent Henry	14Mar.11
157	Kent Mark	3Oct.12
	Kentish Samuel	22Sept.10
	Kerr James	20Nov.12
	Kestell John	16Mar.06
	Kevern Richard	24Oct.93
	Keys David	21July98
	Kiddle John	29July14
	Killwick John A.	1Sept.07
	King Degory	8Aug.93
	King Charles	11Feb.96
	King William El.	22Mar.97
	King George	12Mar.07
	King William	27Sept.09
	King Norfolk	12Mar.12
	King Rich. Hen.	12July13
404	King Philip P.	26Feb.14
	King Geo. Morison	22Oct.14
307	King Sydney	8Mar.15
66	King Henry	30Apr.18
	Kingcome John	1July15
	Kingdom John	16Jan.13
	Kingdon John	20Nov.12
	Kingston Thos.	27Jan.09
	Kingston Robert	17Sept.11
	Kingston Benjam.	5Feb.13
	Kirby Walter	6Feb.11
	Kirby Thomas	17Oct.11
	Kirkwood Chas.	14Aug.10
	Kirtley John	26Apr1800
	Kitchen William	19May08
	Knapman John	14Sept.09
	Knapman Edw.	21Mar.12
	Kneeshawe Sam.	11Nov.18
	Knevitt Tho. L.	1Feb.15
	Knight Wm. (a)	26Aug.99
	Knight Wm. (c)	19Jan.11
	Knight Thos. E.	15Apr1812
	Knight James	30May14
641	Knight Christ.	14Dec.14
	Knight John Ellis	1March15
	Knighton Chas.	27Mar.99
	Knocker John B.	10July13
	Knocker William	8March15
	Kortright Nich.	15Jan.02
	Kyle George	7July04
	Kyle Samuel	14Sept.09
	Ladd Chas. Pybus	7Feb.15
	Laffer Nathaniel	10May09
	Laing George	9June00
	Lamb John	20June08
	Lamb James Thos.	1March15
	Lamb Wm. B.	16Sept.16
	Lambert Wm.	7May08
	Lambert James	8Sept.08
	Lambert Charles	6Dec.13
	Lambert George Robert	5May15
	Lambrick John	23May96
	Lamont James	16Oct.05
	Lampen Aug.	15Feb.15
	Lancaster R. D.	28Feb.05
	Lancaster Henry	20Oct.13
	Lane John E.	17Jan.11
	Lane Wm. (a)	11Mar.15
	Lane Wm. (b)	13Mar.15
	Langdon John	6Sept.99
	Langdon Wm.	29Oct.11
161	Langdon Rich.	21Mar.12
	Langlands Roger	24July12
	Langley Samuel	16Feb.09
	Langley Wm.	3Feb.15
	Lanphier Vernon	26Nov.08
	Lapidge W. Fred.	9April14
	Lapp John	7Feb.11
	Lapslie Andrew	14July96
693	Lapslie John	20Nov.12
	Larcom J. P. D.	26Sept.14
	Larke William	1July09
	Laston Sam. H.	15Feb.15
	Lavender J. Rob.	18Feb.15
	Lavers Richard	4Aug.08
	Laugs T. Robins.	13Mar.15
	Lauzun Francis D.	9Feb.11
	Lawless Harry	27April14
	Lawrance G. Bell	8Sept.03
	Lawrence Geo.	29Oct.95
	Lawrence Paul S.	6May01
	Lawrence Thos.	29Dec.13
591	Lawrence James	18Mar.15
	Laws John M.	11Nov.18
	Lawson Wm.	23Dec.14
	Layton Buxton	10Feb.15
	Leach John	24Aug.96
	Leadley Robt.	10Mar.15
	Leake Henry M.	14Oct.14
	Lean James S.	4Jan.10
	Leary Daniel	16Feb.15
	Leaver C. Tovey	13Mar.97
	Leaver W. Henry	22Feb.15
	Lechmere Edmund	3Feb.15
	Lechmere John	3Feb.15
	Leckie John	20Sept.83
	Lee Thomas	19Feb.11
	Leech Robert	26July11
	Le Feuvre John	31Mar.06
	Legge *Hon.* Chas.	15Oct.18
	Leggett Benj.	29Nov.14
	Leigh Benjamin	10Mar.95
635	Leigh Jodrell	29Feb.08
	Leigh Thos.	26Jan.14
	Leith Lockhart	10Mar.15
	Le Mesurier W.	16Nov.98
	Le Mesurier Edward	24Mar.15
	Lemoyne John T.	25May05
	Le Neve Ans. P.	25July14
	Lennock C. Adam	29Nov.00
	Lepine Geo.	19Sept.15
	Leroux Fred J.	25April00
	Lesley Wm.	10Feb.15
	Leslie Walter	24Aug.14
	Lester William	6July08
	Letch Charles	19Mar.05
	Lethbridge Robt.	17Jan.11
	Levell Thomas	27Jan.09
	Le Vesconte Henry	27Oct.00
	Levett John	10June82
109	Lew Hen. Padon	20May12
	Lew James	2July12
	Lew John	20Nov.12
	Lewin G. Allaut	23Dec.14
	Lewis James D.	24April02
	Lewis William	23Mar.05
	Lewis Francis J.	11Sept.05
	Lewis Frederick	29Jan.06
	Lewis Henry (a)	10Feb.10
	Lewis Henry (b)	5Feb.15
	Lewis Benjamin	19July13
	Lewis Hen. Wm.	5April14
	Lewis Robert	20Mar.15
	Leworthy Henry	14Nov.18
	Ley George Step.	29Dec.98
	Ley Thos. John	1Sept.03
	Ley George	6Dec.13
	Leyden William	2Dec.97
	Liardet William	23Dec.14
	Libby Edward	22Mar.97
	Liddle Stephen	4July98
985	Liddon Matthew	3May11
	Lighterness Alex.	26June98
	Lihou John	29Oct.11
	Lind James	7Feb.15
	Lindesay George	9Nov.14
	Lindsay Alex.	19Jan.99
	Lindsay John	23Dec.09
	Lindsay James	13Feb.15
	Lingard John	11Mar.15
	Link Stephen	10Mar.15
	Linklater Chas.	21April04
	Linthorne Thos.	8Sept.09
	Linton John	12Aug.96
	Liston And.	9Feb.15
	Little James	11June01
	Little John	18Aug.01
	Little Francis	30July10
	Little Wat. Wm.	17April12
	Littlewort Rich. P.	7Jan.17
	Lloyd Wm. (a)	13Nov.90
	Lloyd Wm. (b)	9June06
	Lloyd Henry	11Oct.94
	Lloyd John (a)	1July98
	Lloyd John (b)	29July14
	Lloyd Rickard	22Sept.10
	Lloyd Frederick	20Aug.11
445	Lloyd Whitworth	6July14
	Lloyd W. H.	6Feb.15
157	Lloyd Vaughan	20Sept.15
	Loane William	24Sept.94
	Loch Campbell	30May14
	Lockhart Chas.	14Mar.15
	Lockwood Rich.	6Aug.08
	Loftus Arthur	14June13
674	Loney Henry	24Dec.05
	Loney John J.	11Aug.07
	Loney Robert	8May12
	Long James	7Nov.06
	Longchamp John	5Dec.06
	Lord Anth. B. W.	17Mar.06
	Loudon William	18Aug.12
329	Lonis Charles B.	1Aug.11
	Louttted Duncan	5July99
	Love Henry	3Nov.17
	Love H. Omman	27June14
	Loveday Edward	8March15
540	Loveless Bassett J.	2Feb.11
	Loveless Jas.	8Feb.15
	Lovesy Thomas	5Jan.11
	Lovis William	26July10
	Low Robert	7Feb.15
	Lowcay William	25Mar.09
398	Lowcay Robert	7Feb.15
	Lowcay Geo.	16Feb.15
	Lowe John	28May78
	Lowe Jos.	15Mar.15
	Lowry James	26Jan.02
	Lucas John (b)	23Oct.10
	Lucas James O.	25Sept.93
	Lucas Mark R.	28Mar.99
	Lucas Rob.	15Feb.15

Digitized by Google

No.	NAMES.	Seniority.
	Luce William	16Mar.14
	Luckraft Alfred	3Sept.10
	Luckraft John	29Mar.02
	Luckraft Wm.	11Dec.07
	Lugg William	8Nov.06
	Lurchen John	31July97
664	Luscombe Edw.	3Dec.10
179	Lutman William	9Oct.10
	Lutman Chas.	18Feb.15
	Lutwidge H. T.	6Sept.00
	Lyall Hazeldine	18Mar.15
	Lyde George	3Sept.14
	Lyne Thomas	18June91
	Lyon Edward	2Nov.99
	Lyon Geo. Frs.	30July14
	Lyon Fran.	18Nov.14
	Lys James Odes	1Aug.94
	Lys Matthew	20Jan.18
	M'Arthur Chas.	21Mar.19
	M'Candlish John	15Oct.05
	M'Carthy Mich.	3Dec.00
	MacCausland John	22Feb.11
	Machen Robert	24Oct.12
	M'ClellanSam.Wal.	9Feb.15
709	M'Clintock Henry	4Oct.16
	M'Cormick She.	21June13
	M'Crea Rob. C.	20Nov.18
	M'Crery David	31Aug.13
	M'Curdy John	29Jan.06
	M'Daniel Jere.	19Oct.14
	M'Donald John	29Nov.93
	Macdonald John	17Mar.15
	M'Donald Duncan	8May16
	M'Donald Arch.	22Dec.06
681	M'Donald James	25Mar.09
	M'Donald Alex.	5Jan.11
	M'Donnell Thos.	18July10
	M'Dougall Jn. (a)	26Apr.00
568	M'Dougall Jn. (b)	3Jan.10
	M'Dougall W. H.	9May07
	M'Dougall Wm.	10Jan.10
360	M'Dowall James	4March13
	M'Farlane William	24Feb.15
	M'Ghie James	9April08
	M'Gladery John	24April11
	M'Intire Wm.	26May14
	Mackay John	17Nov.01
	M'Kean James	4Mar.15
	Mackellar Duncan	10May16
	M'Kenzie John (b)	30Oct.09
	M'Kenzie Charles	9Dec.09
	M'Kenzie Duncan	10Dec.03
	M'Kenzie Alex. (a)	27Dec.08
	M'Kenzie Alex. (b)	27April11
	M'Kenzie E. F. G.	7Jan.09
	M'kenzie Tho.	18Aug.10
	Mackenzie Fred.	7Feb.15
	Mackie John	27May99
	M'Killop Arch.	28Mar.09
	M'Killop John	8May13
	M'Kirdy John	8May04
392	M'Kirdy Robert	4Feb.14
	Mackworth Her.	29April11
	M'Lean Francis	3June97
	Maclean Rawdon	7July06
362	Maclean Arch.	5Sept.16
	M'Leod Alex. (a)	20Nov.90
	M'Leod Alex. (b)	22Jan.06
	M'Leod William	8Sept.11
	M'Leroth Wm. Bacon	19Sept.15
	M'Millan Allen	31Oct.10
	Macnamara Burton	1July15
	M'Namara Jer.	18Mar.15
	M'Namara Theo.	6Nov.16
	Macnevin John	31Aug.10

No.	NAMES.	Seniority.
	Macrae George	27Aug.00
	Macredie John	7Oct.93
	M'Whinnie Hugh	11Feb.15
	Madge R. Pepperell	21Feb.15
	Maddryll Chas.P.	14April18
	Magan Arthur	16June14
	Magin Joseph	4Jan.06
	Magrath M. M'.	4June14
	Mahoney Jerem.	20Nov.12
	Maingy Henry	17Sept.06
591	Mainwaring Edward Reeves Phil.	11June07
	Mainwaring Benj.	19July14
	Maitland Chs.	20Nov.12
	Major Timothy	11Aug.09
13	Malden Charles R.	1Sept.18
	Mallett William	8July95
	Malone Edmund	18Sept.09
	Maltman Robert	12July14
	Manby Edward	28July93
635	Mandeville *Rt. Hon.* Geo. *Viscount*	20Nov.18
	Manico Peter S.	16Mar.14
	Mansell Bonamy	7Mar.09
	Mant Jos. Bisg.	6Sept.96
	Manton John	17Mar.06
959	Maples John	7Nov.06
	March Jeremiah	11Mar.15
	March Charles	16Sept.16
	Marjorbanks John	14Feb.14
	Markett Augs.	22Dec.80
	Marley Robert R.	31Dec.09
448	Marriott Thos.	16Sept.16
641	March Digby	24Dec.13
	Marshall John (a)	18Feb. 00
	Marshall John (b)	14Feb.15
	MarshallGeo.Ed.	22Sept.07
642	Marshall Thos.	30July10
	Marshall Sampson	3Feb.12
	Marshall Jos. (a)	12May13
	Marshall Joseph (b)	1July13
	Marshal Chas.H.	14June13
	Marshall Francis *Jun.Lieu.*	
	Marshall Wm.	10Feb.15
	Marshall James	4March15
540	Marsham Henry	Shovel 30June13
	Marsinghall Sam.	20Aug.07
170	Martin William	1Aug.06
983	Martin Nathl.	19Mar.07
	Martin Alex.	29Oct.11
	Martin Jos. W.	27May14
	Martin Philip Clarke	23Feb.15
	Martyn William	21Feb.15
	Mason John	19Nov.90
	Mason Henry Wm.	27Feb.15
	Massey John	9April10
86	Massie Hen. Geo.	9Sept.06
	Massingbird T.	27Jan.84
	Masterman Charles Henry	14July15
	Masters James	22Sept.06
	Masters T. J. P.	4Nov.09
	Mathews Robt. B.	4May10
	Mathews Hen.B.H.	13June15
	Mathias James	13Feb.15
	Matson John	10May11
	Matson GeorgeWm.	1Feb.15
	Matthews Alfred	11Feb.12
	Mayer John	14Aug.94
	Maude Wm. Geo.	24July99
	Mauger Nicholas	17June00
	Maule George	30Aug.06
	Maw Richard S.	8Oct.07
	Mawbey John	8Feb.15

No.	NAMES.	Seniority.
	Mawdesley John	25June10
	Max John George	6Feb.06
	Maxey Lewis	1May07
	Maxey Edward	27May14
	Maxfield John	13Mar.02
	Maxwell Frs.	26Sept.11
	May Step. Yonge	4Feb.15
	May Christopher	2Nov.15
	Maynard Joseph	4March15
	Mayne Robert	2Oct.04
	Mayor John H.	7Mar.09
	Mayott Wm.	11Feb.15
	Mayris Thomas	1Dec.93
	Meadows Wm.	1Mar.10
	Medley Edward	22Dec.07
	Mee John	9Feb.15
	Meech Radford G.	15June10
	Meggison W. H.	16Mar.11
	Mein John	21Mar.12
	Mercer William	30Oct.93
	Mercer John D.	8Dec.09
	Mercer Henry C.	17Mar.10
	Mercier Charles	26Feb.13
	Meredith Richard	15Aug.06
	Meredith Sam.	24Nov.15
	Meres James	2Aug.94
	Merriman Charles	27Feb.15
	Miall George G.	11April08
	Michell Gilbert J.	2Mar.03
	Middleton James	27Dec.08
	Middleton John	29Oct.11
967	Milbourne C. R.	29Jan.13
709	Mildmay G. Wm. St. John	19May12
	Mildmay F. J. St. John	20Sept.15
	Miles Jeaffreson	23July07
	Miles Edmund	8Feb.15
	Miller William	26April97
	Miller Hen. Geo.	7July
	Miller Daniel (b)	24Aug.06
	Miller John	8Dec.09
	Miller Charles	10May10
	Miller Martin	21Mar.12
	Miller Alexander	27July12
	Miller John	7Feb.15
	Miller Adlard	18Feb.15
	Millett William	4Dec.06
	Millett Richard	21Mar.12
	Millett John	18Feb.15
	Mills George	20May07
	Milne Robert	11Aug.00
	Milne James	24Oct.94
	Milne William (a)	18Nov.99
	Milne William (b)	19Nov.07
	Milner Edmund	28April02
	Milner Rowland	27Dec.08
	Minchin William	27Dec.96
	Minster Peter R.	30Oct.83
634	Mitchell John	26Feb.01
	Mitchell Thomas	29April02
	Mitchell Spalding	22Jan.06
	Mitchell Richard	18Dec.83
	Mitchell R. A. S.	29Dec.08
	Mitchell Matthew	16Aug.14
	Mitchell George	3March15
	Mitchell L. D.	29Sept.17
	Mitchener George	5July06
	Mitten William	2Mar.08
	Mockler Thomas	31Mar.80
	Moe Cheeseman	19Oct.09
	Moffat Thomas	20April13
	Moffat Rich.	14Feb.15
	Moffatt John	13Mar.11
216	Moffett T. W.	23Dec.14
	Molesworth Jn.	24April08

Digitized by Google

No.	NAMES.	Seniority.
	Molloy Michael	5Aug.13
	Molyneux H.M.	21April13
	Monday Edward	7Nov.06
	Monday John	27June14
	Money James	27Feb.00
	Monk Geo. M.	23Jan.12
	Monk John	13June14
	Montagu Horatio	15May18
	Montague E. P.	1July14
	MontgomeryHugh	22Jan.06
	Moodie Robert	8Oct.07
	Moodie Donald	9Dec.16
	Moor Phelip	16Feb.15
	Moore Edward (a)	1Dec.94
	Moore Edward (b)	13Mar.15
	Moore John (a)	24July01
	Moore John (b)	5May12
	Moore John (c)	19Oct.14
	Moore John Jas.	7Nov.09
	Moore John Alfred.	7Feb.11
	Moore Charles (a)	7Jan.12
	Moore Samuel H.	4April14
	Moore Howard	27June14
	Moore William	19July14
	Moore Wm. Hen.	8Feb.15
	Moore Joseph Hen.	13Feb.15
	Moore JohnArthur	18Feb.15
	Moore Henry	18Feb.15
	Moore John Hart	14Mar.15
	Moore Arthur	24Nov.17
	Moorsom Hen. R.	14July18
	Morell John A.	4June01
	Moresby Rich.	17Feb.15
	Morey Geo. (b)	13Feb.15
	Morey John Dol.	27Dec.08
	Morgan James (a)	2Sept.93
	Morgan James (b)	30Jan.06
	Morgan Benjamin	14Nov.94
	Morgan William	9Aug.03
515	Morgan Rich.	6Feb.15
	Morgan Robert (a)	9Feb.15
	Morgan Robt. (b)	16Mar.15
	Morgan Rowland	16Feb.15
	Morgan John	17Feb.15
	Moriarty James	24Dec.05
	Moriarty Redmond	7Jan.12
664	Moriarty William	23Oct.13
	MoriartyMerion M.	26Sept.14
	Moriencourt J. S.	12Sept.93
	Morison Jn.	12June07
	Morison George	4Aug.09
	Morley Wm.	6Feb.15
	Morrell Arthur	28July09
	Morres Elliott	16Sept.16
	Morries Andrew	25Aug.06
	Morris Robert	14June00
	Morris John C.	29Sept.01
	Morris Wm. (a)	1Nov.10
	Morris Wm. (b)	24Aug.13
	Morris Rich.	18May14
	Morris Peter	10Mar.15
	Morrison Jn.	31Mar.13
	Morrison R. Js.	3March15
	Morriss Edw. J.	17Feb.15
	Mortimer George	17Dec.13
	Morton T. C P.	15Oct.12
	Morton Charles	10Dec.16
	Mott Pearce Hum.	16Aug.14
	Mottley Samuel	20May08
433	Mouat J. Alex.	11Feb.15
	Mould John Rawe	16Aug.94
	Mould Rd. Cotton	12May07
	Mounier William	31July95
	Mourilyan Ed.	31Jan.06
	Mowat John	9Aug.97
	Mowatt William	21Mar.03
	Mowbray Thomas	21Feb.14
	Moxey Benj. S.	9Aug.96

No.	NAMES.	Seniority.
	Moxon James	27Mar.13
	Moyses Choice W.	11Mar.15
	Muckle George	11Mar.83
	Mudge John Mills	6July97
	Mudge Robert	21Feb.15
	Mudge George	21Feb.15
367	Mudge William	19Sept.15
	Muir Thomas (a)	14Aug.94
	Muir Thos. (b)	21Aug.06
	Muller Henry	4Nov.03
	Mullins Thomas	31May09
905	Munbee Valentine	1Sept.14
	Mundell John	10Jan.01
	Munro Andrew	20Nov.12
	Munro John	3Feb.15
	Munro Matthew	4Mar.15
107	Muriel William	5Dec.12
	Murray James C.	11July97
	Murray James (a)	4Dec.02
	Murray Jas. (b)	1Feb.15
	Murray James H.	12Dec.12
	Murray John (b)	5Oct.07
	Murray John (c)	6Dec 13
	Murray Alexander	5July13
	Murray Wm. H.	4Feb.15
	Murray John S.	9Mar.15
	Murray F. A.	6July15
	Nagle Arch.	14Mar.15
	Nairn James	25Oct.06
	Nanney Lewis	20Aug.00
	Napier Charles	29July94
	Napier Charles F.	24Dec.96
	Napier Andrew N.	7Nov. 07
	Narracott William	28May.13
23	Nash Richard J.	29Oct.13
	Nash William	1Feb.15
	Nason Henry	28Oct.09
	Nason Richard	21Mar.12
	Nazer Henry	2May08
	Nazer Kelly	30Dec.08
	Neale John (a)	21Mar.05
	Neale John (b)	22Sept.08
	Neame William	28June08
	Needham Wm.	22July95
	Nepean John	25Sept.06
	Nepean Evan	13Feb.15
	Netherwood Wm.	3Feb.15
	Neve Frederick B.	26Sept.11
	Neville James	3Dec.02
381	Nevill William	12Dec.16
	Newbolt Charles	24Feb.15
	Newell Obadiah	4Sept.81
455	Newell Julius J. Farmer	4Mar.15
	Newenham W. P	23July10
668	NewenhamNathaniel	1Jan.15
	Newman Fran.	8Feb.15
	Newton John	2July08
	Newton Rob.	3Feb.15
907	Newton James	2Mar.15
	Nicholas John	15Feb.15
	Nicolas Wm. K.	15April09
	Nicolas R.	20Sept.15
	Nicholson Rich. A.	18Feb.15
	Nicholls James Thomas	24Feb.15
	Nichols Tho. G.	2Jan.12
	Nichols Will.Hy.	29Sept.14
	Nicholson Charles	6Aug.05
	Nicholson Robert	21Sept.10
	Nicholson Rich. A.	18Feb.15
	Nickoll Jas. Harvey	6Feb.15
	Nickoll Edward	27Feb.15
	Nicholls Tho. W.	13Aug.07

No.	NAMES.	Seniority.
	Nicolls Jonathan	19Oct.07
	Nicolls R. Trafford	3Mar.15
	Nightingale D.T.	21Sept.12
	Nind Philip	17Mar.10
	Niven James	12Oct.08
	Nixon James	3Jan.12
	Noble Francis	28June08
	Noble Wm. Black.	27Aug.14
	Noble George	16Mar.15
	Nops John George	11Sept.10
	Norcott Edmund	10Feb.15
	Norie Evelyn	12Sept.06
	Norman Masters	54April14
	Norman Alfred	17Feb.15
	Normand William	17Sept.06
	Norrington Ch. H.	11Feb.10
	Norris Joseph	22Feb.13
	Norton Nathaniel	3June08
	Norton Rich.	9Aug.14
	Nott John Thomas	18Oct.10
	Nott William	26Jan.14
	Notter William	18May95
	Novosielski M.	19Dec.06
	Nowell William	21Mar.12
	Nugent Frederick	7Feb.98
	Nugent John	15Jan.00
	Oake Josiah	2Mar.15
	Oakeley Richard	16July10
	Oakes Edmund	1July14
	O'Brien Andrew	25April07
	O'Brien Jos. (a)	17Mar.14
	O'Brien Jos. (b)	1Oct.14
	O'Callaghan Henry John	25Feb.15
	O'Dwyer William Thomas	3Mar.15
	O'Connell M. F.	14Feb.15
	Ody William	21Dec.08
	Ogbourn George	18Mar.15
	Ogilvie William	27June01
	Ogilvie David	25Aug.06
	Ogilvie Edward	30Oct.10
	Ogilvie Henry	7Feb.12
	Ogilvie Simon T.	16Sept.16
	Ogle Henry	6Mar.15
	Ogle Thomas	20Aug.17
	O'Hara Wm. C.	4Feb.15
	O'Hea Daniel	28Jan.05
	O'Hea Matthew	4Feb.15
	Okes Charles	18Feb.07
	Oldfield William	11Aug.01
	Oldmixon J. Wm.	11Feb.12
	Oldmixon William Henry	24Feb.15
	Oldmixon Geo.	1June15
481	Oldrey William	7Jan.12
	Oliver Wm. S.	26Sept.99
	Oliver Robert	22Feb.10
540	Oliver George C.	3Mar.15
	O'Neil Robt. G.	20Mar.15
23	Onslow John Jas.	5Sept.16
	O'Reilly John	2Nov.15
	Orlebar Orlando	14Mar.11
339	Ormond Francis	3Dec.10
	Ormsby John Boteler	13Dec.13
	Osborn John	22Jan.06
	Osborn James G.	16Aug.11
	Osman John	16Mar.15
	Osmer Thomas S.	26May98
	Otway Robert	14May12
	Overend Henry	9Jan.08
	Owen Owen	7May02
	Owen Bell Robt.	1Aug.11
	Owen Edward	19Sept.15
	Oxborough Wm.	23May06
	Oxley John	25Nov.07

Digitized by Google

No.	NAMES.	Seniority.
	Pace George	9Jan.97
	Packer Joseph	16May00
	Packman Rob. Chas.	1Feb.15
	Paddon Silas H.	20April04
	Page J. H. St. John	11Oct.94
	Page John	20Dec.99
	Paget John	20Dec.06
	Pain Stephen	23Oct.06
	Pain Martin	7Feb.15
	Paine Rheuben	1Jan.09
	Palk Robert	23June01
	Palmer Arthur	8Nov.08
	Palmer Edw. Gas.	19Oct.09
	Palmer George	20Nov.12
	Palmer William (a)	17Aug.13
	Palmer Wm. (b)	25Apr.15
73	Panton Paul G.	7Feb.12
	Pardoe William	12April97
	Park John Steele	16Feb.15
	Parke Henry	8Oct.77
	Parker William	16Mar.01
	Parker Henry D.	11April03
	Parker Charles (a)	21Mar.12
	Parker Chas. (b)	17Sept.16
	Parker Samuel R.	20Nov.12
	Parker John	29Nov.14
	Parker William F.	3Mar.15
	Parker Walter Turner	17 Mar.15
	Parker Robert	20Sept.15
	Parkes John	1Feb 15
407	Parkins Jas. L.	1May18
	Parkman John	20Nov.12
	Parks Abm.	15Mar.15
	Parkyns George	16Nov.11
	Parr Alex. F.	2April06
300	Parry Wm. Edw.	6Jan.10
	Parry Henry	16Aug.11
	Parry How. Lewis	10Mar.15
	Parsons William (a)	16Feb.96
	Parsons William (b)	21Feb.15
	Parsons Geo. S.	25Mar.02
	Parsons John	3Feb.15
	Parsons Timothy	2Mar.15
	Pascoe John Eyre	7Mar.15
	Pasley James	20July00
	Passmore John	30Dec.08
	Paterson W. Love	20Jan.09
	Patey Charles	22Nov.90
	Patey George Edward	20July13
	Patriarche Charles	26Nov.99
	Patterson William	21Feb.15
	Patton Thomas	21Mar.12
	Patty Robert	27Jan.12
	Paul George	3Mar.83
	Paul Edward	9Nov.06
	Pawle Christopher	12Jan.96
	Pawle Richard	3Nov.07
	Payne William	9Oct.95
	Payne Charles	4May10
	Payne Chr. Wyvell	16May14
	Payne Richard	13Feb.15
	Paynter Charles	27June14
	Paynter John M.	11Oct.14
529	Peace Richard	22April11
	Peacock Samuel B.	2Mar.15
239	Peake Charles	1July14
	Peake Dan.	16Nov.13
	Pearce William	19Dec.04
247	Pearce Robert (a)	25Feb.12
	Pearce Robert (b)	5Apr.14
	Pearce John Jones	9July14
321	Peard George	5July15
	Pearl James	21Dec.08
	Pearse John	29Dec.00
	Pearse Thos. (a)	1Aug.07
	Pearse Thos. (b)	16June12
716	Pearse Joseph	29July13
	Pearson Charles	8Nov.08
	Pearson James	20Sept.14
157	Pearson Alex. S.	14Dec.14
	Pearson Thomas	27Feb.15
	Peat John Green	17Mar.15
591	Peat David	24Nov.17
	Pedder George M. M'Kenly	30Sept.09
	Peek George	19April94
	Peirson George	11Oct.14
	Pelly Augustus	8May12
364	Penberthy Thomas	18July10
	Pengelley Henry	21Mar 12
	Pengelley John	8Feb.15
	Pennie John C.	29Apr.02
	Pennington Thos.	4May14
	Perceval Richard	6April15
	Percy Philip	20March00
	Perdrinu Steph.	20Dec.96
	Perkins William	2Aug.99
329	Perkins Hen. A.	16Mar.14
	Perry Swift	1Oct.96
	Petch Wm. Tatton	27June14
	Peter Robert	27Aug. 04
	Peter Wm. Frank.	30Nov.09
	Peters Lewis Chas.	29Aug.12
	Petley John	4Aug.99
	Petley Horace	4Sept.01
	Petrie Peter	30July16
	Pettet John Bent.	19May97
	Pettet Mark	29Mar.15
	Pettman Richard	15Aug.10
	Pew Geo.	16Sept.16
	Peyton John	27June14
107	Phelp Cecil Tufton	6Mar.15
	Phepoe John	13June09
109	Phibbs Matthew	9Feb.15
	Philipps Rich M.	3Nov.90
	Philipps J. P.	6Mar.15
	Philips John	7Mar.15
	Philips James	20Mar.15
	Phillipps Hen. C. M.	10Mar.14
	Phillips Edward	20Nov.12
	Phillips Rich. Ch.	26Nov.08
	Phillips George	4Feb.15
	Phillips Frederick	7do.15
	Phillips William	6Mar.15
	Phillips John W.	20Sept.15
	Philpot Step. Da.	14Jan.08
	Phipps James	15Aug.06
	Phipps Thomas	11Dec.07
	Phipps William	11Sept.10
	Picking William	10Oct.07
	Pickmore Fr. John	9Dec.11
	Pickthorn John	3Mar.08
	Pidgley Aud. Bow.	7May04
	Pierce Thomas	1Sept.07
716	Pierce George	21Mar.12
591	Pierson Wm. Hen.	24Dec.05
368	Pigot George	20Jan.17
	Pigot John	24Feb.15
	Pike Walter	20Feb.05
	Pike Thomas	25Mar.07
	Pike Abraham	15May07
	Pilch Wm.	24Sept.14
	Pinborn Wm.	20Jan.18
	Piper Edm. John	21Nov.19
	Pitfield J. E. C.	9Jan.15
	Pitman William	31Jan.06
	Pitt William (a)	10April06
	Pitt William (b)	29Jan.14
	Pitt E. Wm.	11Mar.09
	Pitt Charles	28Mar.09
	Pitt John	7Feb.12
	Pitts Edward	7Mar.15
	Plaggenborg Ed.	15Mar.15
	Plaine John	3Sept.95
	Platt John	7Nov.93
	Plowman G.	25May98
	Plucknett T. A.	4June14
487	Plymsell Amos.	18Feb.13
	Poad James	24Aug.12
	Poate James	22Dec.00
	Pocock Wm. I.	1Aug.11
	Pococke Richard	7June08
	Podmore J. G. K.	14Mar.15
	Pointon Samuel	13Mar.15
	Pollard John	14Nov.06
	Pollard Charles	9Dec.09
9	Pomeroy G. F.	2Mar.19
	Ponsonby John	8Aug.01
	Pook Henry	9Apr.00
	Pook John	5June17
	Poore William	2Mar.09
	Poore John	25Feb.15
	Porter Geo. Davis	18Nov.99
35	Porter Thomas	27July14
	Porter Wm.	10Aug.14
	Porter Jonath.	15Feb.15
	Postlethwaite Edw.	2Mar.15
	Potter Donald	6Oct.00
	Potter Richard	2Jan.12
	Potts John	7May08
	Powell Geo. Eyre	22Jan.13
	Power Richard	18Nov.95
	Powney John	8May08
	Prangnall Frederick	6Mar.15
	Prattent John	10Mar.15
	Prescott Thos. L.	12July97
	Preston Henry	18Nov.09
	Preston Thomas	28Feb.15
	Preston Edw.	20Sep.15
568	Pretyman George	17Jan.15
	Price William	4Jan.99
	Price James H.	17July05
	Price Francis S.	30Jan.06
	Price David	23Feb.15
	Price Hugh	28Feb.15
	Pridham William	D. 1July15
	Priest Joseph H.	9Dec.93
	Priest John	27do.08
	Prince John	7Nov.06
	Pring William	4Feb.09
	Pringle William	3Sept.94
	Prior Henry	5Feb.08
	Pritchard Robert	9Sept.01
	Pritchard Sam. P.	4Mar.05
	Pritchard Rich. D.	20Oct.07
	Pritchard Jn. W.	22Sept.08
	Proby Henry J. P.	23Feb.08
	Proby W. H. B.	9Jan.14
157	Prowse W. Jones	22May09
	Prowse Wm.	16Aug.14
716	Pryce Henry	15April05
	Prynn Parkins	10Oct.09
	Pugh John	17Mar.15
	Pullen William	16Mar.15
	Pulleu Sam.	1July09
	Puleston John	23Feb.12
	Pulling James	14Feb.15
	Pulton Rich.	4Dec.11
674	Purcell Edw.	6Feb.12
	Purchas William	15Mar.15
	Purchas Francis	26Mar.15
491	Purches James U.	26July04
	Purkis Robert	19May12
	Purvis William	16Feb.15
	Pym Richard E.	1Aug.15
	Pyne William	21Mar.18
255	Pynsent C. A. M.	16Mar.15

Digitized by Google

No.	NAMES.	Seniority.
	Quarry Michael	17May09
	Quelch John	11Feb.97
	Quill Richard	7Feb.12
574	Quin Michael	16July12
	Quin William H.	9Jan.13
	Raban R. B.	29Nov.14
	Radcliff John	16Sept.16
	Radcliffe Stephen	28Feb.15
681	Radcliffe Wm.	16Sept.16
	Radford William	22Feb.15
	Raffington S. B.	18Mar.15
	Rains James	2Dec.93
	Rains John	18May97
426	Ralph Robert	18Mar.15
	Ramsay Joseph	21Dec.08
	Ramsay Robert	21Feb.15
	Ramsden Frank	7Nov.18
	Ramsey Edward	4May10
	Ramsey Samuel	11July11
	Ramsey Samuel S.	13Mar.15
	Ramsey Thos.	11Mar.15
	Ramshay George	22Aug.07
	Randall Daniel W.	22Jan.06
	Randall Henry	22Feb.15
	Randle Charles	22Jan.83
	Ranwell William	21Mar.12
	Ratsey Thomas	10Feb.97
	Ratsey Nathaniel	22Jan.06
	Raven Michael	28May06
364	Rawle Richard	20April09
	Rawlins Thomas	26Sept.11
	Rawlins Robert D.	1Feb.15
	Rawlinson C. Jas.	15Mar.10
	Rawstorne James	3Mar.15
	Raymond George	17Feb.15
	Rayner Edmund	9July94
	Rayson James	28May07
	Read Thomas	20Feb.05
	Read George (a)	22Sept.07
	Read George (b)	27Feb.15
501	Read John	3Mar.15
	Reddie Peter	13May12
	Reding Edward	17Aug.01
	Reed Anthony	15June10
	Reed Richard B.	19Nov.11
	Reed N. John	11Mar.15
	Rees James	2Aug.06
	Rees William S.	1Aug.11
	Rees William Lee	18Sept.13
621	Reeve John	22Feb.08
	Reeves John A.	14Feb.15
	Reid Sir John, Bt.	12Mar.81
	Reid James (a)	23April09
	Reid James (b)	8July14
	Reid James (c)	13Feb.15
	Reid Curtis	10Oct.09
	Reid Charles	10Feb.10
	Reid Thomas L.	5March12
	Reid Henry	24Feb.15
	Reikie William	8Mar.00
	Relph Thomas	23Jan.83
405	Reneau Henry	16Feb.15
	Rennie James	13Mar.11
	Renon Timothy	2Jan.12
	RenwickWilliam	13Apr.95
	Reynolds George	10July94
	Reynolds William	16Apr.12
	Reynolds James	1Mar.15
	Reynolds J. Vessey	16Mar.15
	Rhind Wm. Graeme	24Feb.15
	Rice Henry	9Nov.68
	Rice David	2Feb.13
	Rich Henry	26Nov.08
	Rich Edwin L.	15Oct.12
	Richards Geo. S.	4May14
	Richards Edward	12June07
	RichardsHen. Lord	12Nov.09
	Richards Edwin	26April11
	Richards Harry B.	12Dec.12
	Richards Wm. (a)	10Dec.13
	Richards Will. (b)	7Feb.15
	Richards Isaac	19July14
	Richards John	3Aug.15
	Richardson David	6Sept.94
	Richardson H.	2Aug.94
	Richardson Fran.	18May96
	Richardson Jn. (a)	13Aug.00
	Richardson Jn. (b)	3Feb.05
	Richardson Clem.	15Aug.01
	Richardson W. (b)	19Oct.06
	Richardson C. W.	22Nov.09
	Richardson George	4Feb.15
	Riches Thomas	22Jan.14
	Richie William	11Feb.15
	Rickards John	13Nov.07
	Ricketts George	12Aug.09
	Ricketts Chas. S.	14Dec.09
362	Ricketts Jas. Wm. Otto	18May15
	Rideout Samuel	21Sept.07
	Rider John	2Feb.15
	Ridge Thomas R.	14June99
	Ridgeway Wm.	22May13
	Ridgway Daniel	22Jan.18
	Rigby Peter	18Aug.01
	Rigby Robert P.	29Aug.07
	Rigmaiden James	21Mar.12
	Ritchie William	8June07
	Ritchie Thomas	10July12
	Rivers William	8Jan.06
	Rix George A.	22July14
	Roberts James W.	1Dec.78
	Roberts Edw. (a)	7Mar.85
	Roberts Edw. (b)	5April97
	Roberts Edw. (c)	10Nov.10
	Roberts John (a)	27Mar.95
	Roberts John (b)	24Aug.99
448	Roberts John (c)	16Sept.16
	Roberts Wm. (b)	2Feb.15
	Roberts Francis	3May11
	Roberts Benjamin	24Oct.12
	Roberts Eldred	2Feb.15
	Roberts Lazarus	7Feb.15
	Roberts Duncan	18Feb.15
	Robertson Wm. (a)	28Oct.00
	Robertson Wm. (b)	26Feb.10
	Robertson John (b)	8Mar.15
	Robertson Jas. B.	18Jan.06
	Robertson Bow. R.	6July11
	Robertson Adam	21Mar.12
519	Robertson Alex.	7June14
	Robertson Jas. (a)	17Mar.15
	Robertson Jas. (b)	11June17
	Robilliard Nich.	31Mar.18
	Robins T. L. (a)	24June93
	Robins T. L. (b)	22Oct.05
	Robins Wm. S.	17Mar.15
	Robinson W. M'D.	24April05
339	Robinson George (a)	7May07
	Robinson Geo. (b)	16Feb.15
391	Robinson James	11Aug.08
	Robinson Chas. (a)	13Nov.09
	RobinsonAlfredSam.	3Jan.10
	Robinson Louis A.	7Feb.12
	Robinson Chas. C.	21Mar.12
	Robinson Thos. P.	21Mar.12
	Robinson Edward	15April13
405	Robinson Abraham	7Feb.15
	Robinson Joseph	9Feb.15
	Robinson Robert	7Mar.15
	Roche John	23Oct.06
	Roche Joseph	4May14
	Roche Hugh	21Feb.16
	Rochfort Robert	26April11
	Roddam Wm.	17Aug.12
	Rodger William	27Feb.15
531	Roe Robert Brad.	10May10
	Roebuck Henry	10Mar.15
	Roepel Juste P.	10Aug.14
	Rogers George	1Aug.03
	Rogers John	6Oct.03
	Rogers James (a)	22Oct.08
	Rogers James (b)	10Dec.11
	Rogers Philip	19Sept.09
	Rogers Edw.	10Feb.15
	Rogers Thomas	6Mar.15
399	Rogers Frederick	8Mar.15
	Rolfe William	5July13
	Rolleston James	8June11
	Romney Fran. D.	28Mar.09
61	Rooke L. C.	15Oct.18
	Rootes John	3Feb.10
	Rorie John James	4Dec.98
	Rorie George	28Mar.09
	Roscow Sam. (a)	25Jan.96
	Roscow Sam. (b)	4May09
	Rose Abraham	2Mar.80
	Rose John	6Aug.01
	Rose Thomas Bar.	20May12
	Rose Charles	10Mar.15
	Ross David	7July85
	Ross G. Adam	28Sept.09
	Ross Charles Hen.	13Mar.15
	Ross Richard Col.	20Nov.12
	Ross Geo. Davis	6Feb.13
	Ross Alexander	21Feb.15
	Ross Chas. Alex.	24Feb.15
364	Ross Robert	10Mar.15
	Ross Chas. W.	15Oct. 16
	Rosson William	21April85
	Rothery Thos. H.	4Feb.14
	Rothery Thos.	7Feb.15
	Rothery John	9Feb.15
	Rotton Edward	16June14
481	Rouse John Wood	24Aug.07
	Rouse Rich.	23Feb.15
	Rowan Edward	19Oct.07
	Rowe Joshua Lat.	10Jan.97
	Rowe James	16Aug.14
	Rowland Jas.	9Feb.15
	Rowlands John S.	28March13
	Rowleston Hen.	15Feb.15
	Rowlinson Wm. H.	18July10
	Roy James	27Oct.14
	Royer Charles	19Nov.04
	Rubidge Charles	29Oct.06
	Rubidge Robert H.	2June08
	Rudall William	10May09
	Rude John	15April03
	Rule William	4Feb.15
	Rumford William	17Dec.12
	Rumley James	23Feb.15
	Rusden James	4Sept.07
	Russell John (a)	26Nov.08
272	Russell John (b)	26July15
	Russell William	10Nov.13
259	Russel George	13Aug.14
	Rust Robert	6Dec.13
	Ryder William	16Sept.16
	Rye George Hub.	8Mar.09
416	Ryves George Fr.	24Nov.10
	Sabben James	16Sept.10
180	Sadler Benj. P.	26May18
	St. Albans, his Grace Wm. Duke of	24April88
	St. John Henry	26Aug.89
	St. John James	20Sept.08
	St. John Wm. O.	21July10
	St. John W. St. A.	17Apr.11
154	St. Quintin James	7Jan.14
	Saintehill Rich. T.	23April12

Digitized by Google

No.	NAMES.	Seniority.
	Sainthill Alfred	16Step.16
	Salkeld Thos.	4Feb.15
	Salmon John	24Junc07
635	Salmond Peter	29Nov.06
	Salter Daniel	26Nov.09
	Salter John	26Oct.13
	Salwey Theoph.	25June96
	Samwell William	17March95
	Samwell Peter	6Feb.98
	Sanders John H.	23Sept.06
545	Sanders William	7Jan.09
	Sanders James	28Oct.12
	Sanders John	6April15
	Sanderson C. W.	4Mar.15
	Sanderson John P.	26July13
	Sandey Williams	25Sept.01
641	Sandilands Alex. A.	3July07
612	Sandom Williams	30April08
	Sandys John *(b)*	18Apl.11
	Sanford George	12June11
	Sangster Robert	31May00
603	Sankey Henry	21March19
577	Sarratt Geo. Hen	1July15
	Sarsfield Dominick	14Feb.15
	Savage William	17Sept.06
	Savage Wm. Hy.	13Dec.13
391	Savage James	2July16
	Saville Geo. A.	13Nov.02
635	Saumarez Richard	5Dec.12
86	Saumarez Thomas	4Mar.15
	Saunders Geo. L.	26Dec.02
	Saunders Thos. (a)	25Nov.09
	Saunders Thos. *(b)*	25May13
	Saunderson Jas.	25April15
	Sawyer Samuel	10Aug.93
26	Sawyer John J.	18June18
	Sayer George	11Nov.09
	Sayer Wm. Fred.	6Dec.13
	Sayer Robert Rd.	8June15
	Sayes Robert	17Nov.90
	Scallon Robert	23June98
	Scanlan Thomas	20Nov.12
	Scanlan Richard	8Feb.15
	Scantlebury J. C. B.	4Oct.14
	Schaw Fred. Dav.	8Feb.00
	Schultz George A.	29Jan.06
448	Scott Edward H.	12June07
	Scott Edmund	4May10
	Scott John	24Aug.14
	Scott Edw. Wm.	15Feb.15
	Scriven John B.	4Jan.10
	Scrymgour Wm.	15Mar.15
	Scudamore W. J.	30April12
	Seagrove James	29Oct.10
	Seale Charles H.	15July09
	Sealy Uriah	4April10
	Sealy George Fr.	16June11
	Seaton John	9Mar.15
	Seavers Jeremiah	26March94
	Seeds Arthur F.	20Oct.13
	Selbi John	15Mar.15
	Selby George	20May11
	Selby Samuel	27Feb.15
	Selby William	1Mar.15
	Senhouse Edw. H.	23May07
	Senior James	4Mar. 5
	Seppings John M.	14Oct.93
	Serres John E. D.	20Oct.13
	Servante J. H.	8Aug.09
	Setford James	24March07
	Seton James G.	18May13
	Sewell Henry F.	10Dec.10
	Seymour John C.	16July13
	Seymour Edw. W.	16Feb.15
	Seymour Mathew C.	8Mar.15
664	Seymour H. J. H.	13Sept.15
	Seymour Thomas	14Nov.16
	Shackleton Chas.	11March01
	Shairpe Alexander	9Mar.15
	Shakespeare Arthur	3Apr.10
	Shambler James	6Feb.15
	Shapcote Thomas	19Mar.11
	Sharp William	2May94
	Sharpe Robert	13Mar.15
	Sharpe Sutton	16Mar.15
	Sharwell Bender	25Feb.15
	Shaw William	3Aug.98
	Shaw James	30April02
	Shaw Charles	1Feb.15
	Shaw Thos. B.	10Feb.15
	Shaw George *(a)*	20Feb.15
	Shaw George *(b)*	20Mar.15
	Shebbeare Robt.	30Nov.13
	Sheerman Wm.	18Mar.15
	Sheils Jas. Wal L.	1July14
	Shennan George	21Feb.15
	Shephard William	8Feb.15
	Shepheard Jas. W.	18Oct.09
609	Shepheard William	24Feb.15
	Shepherd James	31Aug.08
	Shepherd Benj.	29May11
	Shepherd John	2Feb.13
	Sheppard Wm. D.	23July08
	Sheppard Ponsonby	4Feb.14
	Shepton Henry B.	16June14
612	Sheridan Henry	11Sept.11
	Sherwin Thos. C.	22July96
	Shewen Daniel	19Aug.89
	Shewen Hen. Tho.	8Jan.00
	Shield William	15Jan.09
	Shillingford Alex.	28Feb.15
	Shipley James	17April10
	Shipton Jas. Maurice	25June10
	Shirreff Patrick	9Feb.15
	Shirreff James W.	31May1
	Short Joseph *(a)*	29Sept.13
	Short Joseph *(b)*	13Mar.15
	Short Arthur	1July15
	Short H. M.	3Aug.15
662	Shrapnell James	14Nov.10
	Shuckburgh T. S.	30July13
	Shuldham Molyn.	15April99
	Shuttleworth Peter	21Feb.15
	Silver Jacob	17Jan.81
	Silver William	4Sept.97
	Simkin Thos. Allen	7Nov.08
	Simkin William	14July13
	Simkin John	26Feb.15
	Simmonds R.W.	18Sept.95
	Simmonds Geo.	17April09
	Simmonds Tho.	6June13
	Simmons Edw.	14May11
	Simmons Geo. Val.	10Mar.15
	Simms Benj. Symes	22Feb.15
	Simonds Rich. S.	20Nov.12
	Simpson John (a)	31May98
	Simpson John *(b)*	26July06
	Simpson John *(c)*	14Dec.11
	Simpson Sam. Ash	4May04
	Simpson Thos. *(a)*	21May07
	Simpson James	18Feb.15
	Simpson Æmilius	2Mar.15
583	Sims And.	15Feb.15
591	Sisos Samuel	20Aug.07
	Skeaon John	1Aug.11
	Skardon G. B.	4Feb.14
	Skead Thomas	21Dec.08
	Skelton Jeremiah	27Aug.99
	Skene James	28Apr.15
	Skinley John	12Feb.17
	Skinner John	12June82
	Skyuner John	8March02
	Skyrme Charles	14Sept.82
	Skyrme Francis	21Oct.99
	Slade Henry	12Nov.08
	Slade Frederick	26Sept.11
	Slater Wm. Gill	11Mar.15
582	Sleath Henry	16Sept.13
	Sleigh Francis	7Oct.09
	Sleigh John	2Nov.15
	Slingsby Joseph	3Feb.15
	Sloan George	30Dec.12
	Sloly James	13Mar.15
	Slyman Dan.	16Mar.15
	Smail William (a)	17Dec.12
	Smart Benjamin	31July11
	Smart William	23Feb.15
	Smart John N.	25Nov.15
	Smith John (a)	29Aug.93
	Smith John *(b)*	17April94
	Smith John (c)	14Aug.01
	Smith John (d)	10July02
	Smith John (e)	21May07
	Smith James *(b)*	3March05
	Smita James (c)	12Feb.05
	Smith Benjamin	6Nov.95
	Smith Wm. (a)	19March98
	Smith William (b)	4July01
	Smith Wm. (c)	22Dec.07
	Smith Wm. (d)	12June11
	Smith Wm. (e)	14July13
	Smith Thomas (a)	5Sept.00
	Smith Thomas (b)	30Nov.98
	Smith Thomas (c)	3Mar.15
	Smith Wm. Harris	10Aug.01
	Smith Michael	8Oct.02
	Smith W. Murray	22Jan.06
	Smith Francis	2oJan.06
	Smith Marmad.	27Dec.08
	Smith Horatio S.	27Jan.09
	Smith Wm. Henry	8Feb.09
	Smith Joseph	14July10
	Smith John Wynter	12July12
	Smith Edward	26Feb.12
	Smith Charles	13May13
	Smith John Sam.	16June13
	Smith Geo. Sydney	21Jan.14
	Smith J. Spar.	11Mar.15
	Smith John W.	13Mar.15
435	Smith Andrew	28Aug.15
	Smith George	20Sep.15
	Smithers George	23Aug.11
	Smithwick Henry	28Nov.12
	Smyth T. Wm. A.	16Mar.08
	Smyth Spencer	2June12
	Smyth Geo. Thos.	28Nov.14
	Snell Robert (a)	7Nov.06
	Snell Robert *(b)*	26Sept.12
	Snell Jno. Coxatter	17Oct.08
207	Snell William	4Dec.11
	Snellgrove Henry	1Aug.11
	Snow Robert	21Feb.15
	Snow Thos. Rowles	9Mar.15
	Snow Wm. John	7Sep.15
	Snowey William	4June14
531	Soady Joseph	17Aug.07
	Somerville Wm. (a)	17Dec.98
	Somerville Wm. (b)	10July15
	Somerville Geo. F.	7May05
	Somerville John	3Jan.14
	Soper Richard	13July08
	South Wm. Wilson	13June09
	Southcott Edward	15Aug.99

Digitized by Google

No.	NAMES.	Seniority
	Southey William	17Sept.14
	Spark Thomas	15Oct.12
	Sparkes J. Hindes	3Feb.94
	Sparrow Francis	26June07
	Sparrow Meyrick Bodychen	21April13
540	Sparshott Edw.	28April09
	Spearing George	8Sept.57
	Speck William	28Feb.09
	Spence David	7Aug.94
	Spence Charles	7June02
	Spence George	3March04
	Spence Hen. Fran.	21do.12
	Spencer Chris.	21Sept.95
	Spencer Michael	10April02
	Spencer Sam.	18Oct.06
49	Spencer Hon. F.	14July18
	Spiers William	3Jan.11
	Spiller James	10May12
	Spink James	16April06
	Spratt James	24Dec.05
	Sproule Benjamin	7April01
	Spry Jno. Tooker	17July13
	Spurin John	10Mar.15
	Spurway John	8July14
	Squarey Charles	27Nov.01
	Squire Henry	26April97
	Stanbury Wm.	4Feb.15
	Stanbury Philip	17Feb.15
	Stanes James	20Mar.15
	Stanley Henry	6Nov.93
	Stanley W. Pearce	15Aug.06
	Stannus James	8Feb.15
	Stanton James	5Oct.02
	Stapledon Arthur	25Dec.95
	Stark Peter	6July14
	Stead Tho. Fisher	27Feb.15
	Steane John	18Feb.15
	Steddy John	25Oct.15
	Steele George	27Feb.94
	Steele Elmes	26March05
	Steele Joseph	24June11
	Steele H. P.	22Nov.15
	Steenbergen Jas.	8May07
	Steevins J. Har.	11Feb.15
	Stephen John	23Feb.15
	Stepheus Edward	11Mar.96
	Stephenson John	19Feb.00
	Stephenson Thos.	24Aug.14
	Stern William	23Aug.13
	Steuart Gordon	3July07
	Steuart James	23Dec.14
	Stevens Jas. Agn.	7July12
	Stevens Charles	13Mar.15
	Stevenson Edward	22Jan.06
	Stevenson Chas. G.	27Oct.08
	Stevenson Wm.	13Sept.13
	Steventon Thos.	31May99
	Stewart James (a)	27do.95
	Stewart James (b)	14do.11
	Stewart James (c)	4Mar.15
	Stewart William	6Dec.06
	Stewart Charles	7Sept.98
	Stewart Thomas	2April04
	Stewart Levison D.	9Sept.06
	Stewart A. Gardner	9April14
	Stewart E. Brenton	1Sept.14
	Stewart Fred. A.	25April15
107	Stewart Tho. Dil.	19Sept.15
	Stewart G. Graham	15Oct.16
	Stickland Robert	4May10
	Stiles Samuel C.	7Feb.12
688	Stiles John	21Mar.12
	Still William	7Sep.15
	Stimpson Philip	7June08
	Stirling Alex. Ga.	14Oct.96

No.	NAMES.	Seniority.
	Stirling Charles	15Oct.12
	Stirling Thos.	20Sept.16
	Stock William	7July07
	Stockdale Chas. B.	8May12
	Stocker Stephen	1Feb.15
	Stocker Walter B.	16Sept.16
	Stoddart J. Douglas	15June15
	Stokes John (a)	19June95
	Stokes John (b)	29Oct.14
	Stokes Wm. Smith	1Nov.11
	Stokes Pringle	2Mar.15
	Stone James (a)	31Mar.00
	Stone James (c)	26Dec.06
	Stone James (d)	15Feb.15
	Stone William (a)	29May01
	Stone William (b)	16May12
	Stone Thomas	29Jan.11
	Stone Valentine	1Feb.15
	Stopford William	25Sept.06
	Stopford Thomas	20Oct.11
	Storey James	28April10
	Stother, ohn M.	9Nov.08
	Stowin Geo., Chas.	30July10
	Stow Daniel Geo.	27Nov.09
381	Stow Benjamin	13Jan.15
	Stoyle John	23Sept.95
	Strange Thos. (a)	15Feb.15
	Strange Thos. (b)	16Sept.16
	Stratford Wm. S.	14Mar.15
	Street John	7Mar.03
	Strettell Will. Thos	24Feb.15
	Strong Thomas	5Feb.06
	Strong Samuel	19Dec.09
	Strong Wm.	18July10
	Strong James	16Sept.16
	Stronge Chas.	8Feb.15
	Stroud Henry	9Mar.15
	Struver Thos.	7Aug.12
	Struver Samuel	5Feb.14
	Strugnell W. Baker	18July14
	Strut Isaac	18May96
	Stuart Jas. Grant	12Sept.06
	Stuart Richard	14June09
	Stuart Chas. Fras.	4May10
489	Stuart Robert	21Mar.12
	Stuart James (a)	11Oct.14
	Stuart Jas. (b)	23Dec.14
	Stubbin John	23Feb.15
	Sturgess Wm.	20Oct.08
	Styles William	5Jan.96
	Suckling Maur. W.	8Mar.94
	Sudbury John	17Feb.15
	Sulivan S. Hood	24Nov.08
	Sulivan Dan. Hunt	3Feb.15
	Sulivan Jas. Inglefi.	25Feb.15
	Sulivan James Reading	6April15
	Sullock George	21Mar.12
	Sampter Nicholas	28Feb.15
	Sutherland Robert	22Nov.02
	Sutherland John	13Aug.06
	Sutton Robert B. T.	1Aug.11
	Sutton Charles T.	27May13
	Sutton William	2Nov.15
	Swain Thomas	22April02
	Swainson Wm.	13June15
	Swan Oliver	11Feb.15
	Sweeting Wm.	16Sept.16
	Sweetland Hen.	8Feb.15
440	Sweny M. Halpen	22Jan.06
240	Swinburne Ch. H.	14July18
	Swincy William	10Sept.99
	Syer Dey Richard	2Nov.09
	Syfrett William	4Dec.11
	Sykes Joseph	1Sept17
	Syme George	26Oct.13

No.	NAMES.	Seniority.
	Symes Thomas	6Feb.15
	Symes Henry	18Mar.15
	Symes Aaron S.	16Sept.15
	Symonds W. Ley	6Oct.01
	Symonds William	14Oct.01
	Symons James (a)	26Aug.80
	Symons Wm. Jos.	23June96
	Symons Wm. Hen.	22Oct.05
	Tait James	31July02
278	Tait Rob.	13Dec.13
	Tait Alexander	1June14
	Tambs Thos.	1Nov.17
	Tamm Charles	11Feb.12
	Tamplin William	15Feb.03
	Tancock Sam.	15Mar.15
	Tandy Daniel	22Nov.90
	Tandy James	2Feb.15
	Taplen Thoma	19Oct.02
	Taplin John	15Feb.15
	Tapp William	14May94
	Tardrew George	26April11
	Tatam William	27Nov.00
	Tatlock James T.	21Mar.12
	Tattersall Edmund	7Nov.06
	Tattnall J. Barnwell	18Apr.11
	Taylor William	24July94
	Taylor John (a)	2April06
	Taylor John (c)	21Mar.12
	Taylor Joseph	17Feb.15
	Taylor Edw. Sam.	18Feb.15
218	Taylor George R.	20Oct.15
	Taylor Charles (a)	28Nov.10
	Taylor Charles (b)	28Feb.15
	Taylor Hen. Park.	6Feb.15
716	Teed Rd. Mantson	18Sept.09
	Teed Roger Bidgood	4Mar.15
	Temple Henry E.	26Sept.14
498	Templeman J. W.	4Nov.09
	Templer Richard	6Dec.96
	Ternau Austin	23Sept.83
	Thelwall Bevis	25Aug.07
	Thew George	26April11
	Thomas Richard	1Dec.84
	Thomas James (a)	21July94
	Thomas James (b)	2Feb.06
	Thomas Edm. F.	30Aug.98
	Thomas Thomas	5Jan.99
	Thomas John	22Aug.99
	Thomas Geo. (a)	26Sept.99
	Thomas Geo. (b)	8May12
239	Thomas Joseph R.	21Oct.11
	Thomas Wm. Geo.	13May19
	Thomas Robert	8Feb.15
	Thomas William Edwin	1Mar.15
	Thomas Rob. Strie.	11Mar.15
	Thomas Robinson	17Mar.15
	Thompson Anth.	21Nov.90
	Thompson Jos. (a)	21July95
	Thompson Jos. (b)	28May05
	Thompson Chas.	15Mar.97
	Thompson Jos. G.	22Jan.06
	Thompson J. T.	31Jan.06
	Thompson Josiah	31Jan.06
	Thompson John (a)	7June09
	Thompson John (b)	23Feb.15
	Thompson J. Last	17Dec.10
	Thompson Aud. Hermon	21Mar.12
	Thompson And.	18Mar.15
	Thompson Fred.	3Feb.15
	Thomson W. Aug.	20Oct.06
	Thorley Rob. John	8April05
	Thorley Robert	18Feb.14

Digitized by Google

No.	NAMES.	Seniority.
	Edmonda Thomas	1Nov.97
218	Edwards Lloyd	22Sept.15
	Ellis William	14Nov.03
	Emmerson John	8Sept.10
	Engledue John	15Mar.99
	Fairfax Edward	3Dec.94
531	Farley William	17July13
641	Finlaison Jas.	27Jan.14
	Fitzmaurice Lewis	19Nov.11
	Fletcher Robert	24Dec.04
	Font John	20Jan.07
	Forbes George	14Jan.96
	Fothergill Wm.	
	Asst. Mast. Attend. at Sheerness.	21Dec.99
	Fotheringham T.	30May6
	Fox Thomas	5Oct.06
	Franklyn James	6July09
553	Franklyn John	6Jan.13
	Fraser Henry	28Sept.04
	Fulton Robert	27June16
	Garde Robert B.	30Dec.97
	Garratt Hugh	16Sept.12
329	Gaze John	16May97
504	Geary James	3Nov.13
	George Peter	18May05
	Gibbs Thomas	25Nov.13
	Giles Sampson	22Feb.14
	Giles Jos.	1June14
	Gilling Edward	30Nov.13
	Glegg David	13June11
666	Goalen David	22Jan.13
	Godfrey William	10April07
	Gooch Henry	24Feb.97
	Goodridge John *Mast. Attend. at the Cape of G. Hope*	27Feb.96
42	Gossman David	28July15
	Gordon Francis	20Feb.16
	Gorson Geo.	27May13
177	Gowdy William	1Dec.13
	Granaden John	28May11
	Grant James	16Nov.09
	Grant John	14April08
	Grave Matthew	17July03
	Gray William	21June98
	Greenside Thos.	18Feb.11
	Greensitt Thomas	24Dec.94
290	Gregory R. B.	10May13
	Griffiths Griffith	24April10
	Griffiths Thos. (1)	29June97
	Griffiths Thos. (2)	13Jan.10
574	Griffiths John	4Aug.14
	Groundwater Edw.	31July93
	Gwyther Thomas	4Feb.13
	Hains Richard	22July12
	Hales John	21April08
373	Hales Thomas	1Sept.14
448	Hall Henry	30Aug.15
19	Hamilton John	2April06

No.	NAMES.	Seniority.
	Hamon Thomas	29Oct.01
481	Hankin Edw.	21Mar.13
	Hardie James	12Nov.13
405	Harfield Joseph E.	13Nov.11
	Harned Nathaniel	9Sept.00
	Harris John	2Dec.11
	Harris C. A.	11Dec.10
	Harrowby John V.	9Mar.95
	Harvey Emanuel	15Mar.13
	Hasselwood John	29Oct.06
	Hates Thos.	1Sept.14
635	Hawkey Robert	4Dec.10
	Hayward William	31Dec.11
	Hazell Benjamin (1)	26July04
125	Hazell Benj. (2)	1Sept.15
	Hedgcock Thos.	27Sept.08
	Henderson Thos.	24Dec.05
	Hepburn John	25July98
	Hermes George	5Oct.06
	Hewlett Thomas	11June96
	Hewlett William	31May99
	Hicks Robert L.	8Aug.11
367	Higgs Jos.	22Mar.12
	Hildyard Richard	13Feb.02
	Hilliar William	17Sept.06
	Hingston Wm.	20April07
	Hodges Richard	17April12
	Hodgson Thomas	30May00
636	Holbrook George *Emp. at Newfound.*	28May05
472	Holbrook Michael	16Feb.16
207	Holmes Robert	21July15
73	Holyoak James	4Aug.14
	Honnor William	24Dec.08
283	Horn Alex.	14May14
	Hoskins Thomas	30Mar.96
	Howell Lewellyn	18April12
	Hudson William	8Nov.93
	Hunter Benj.	28July12
	Huntington John	17Nov.96
	Hutchinson John	8Sept.06
	Jackson William	21Feb.10
	James John	4April11
	Jemeson James	24Aug.05
	Jey Thos.	12Feb.09
	Jeffreys Ninian *Superin. Vict. Craft at Portsmouth*	20Jan.80
	Jelleff Joseph	18Nov.98
	Jenkin Shaw	24Aug.05
	Jenkins John (1)	11Sept.07
435	Jenkins John (2)	29Jan.10
	Jenkins Stephen	22Aug.05
	Jenn Richard	16July05
	Inskip Peter	1Oct.08
515	John Lewis (1)	20Nov.99
	John Lewis (2)	8Jan.4
	Johns William	7Mar.11
18	Johns Richard	18Sept.15
	Johnson Thomas	27Aug.03
487	Johnson Nicholas	22July15
	Johnstone Wm.	28Jan.97
	Johnstone Jas.	18Dec.15
	Jones John	12June12
	Jones Thomas	4July06
	Jordon John	22Sept.13
	Jupp G. T.	30June14
	Ives Edmund	26Nov.9
	Karley Alex.	2April14
	Keale John	16Dec.09

No.	NAMES.	Seniority.
	Kegie James	7May11
115	Keith James	21Nov.93
	Kemp Michael	17Sept.06
339	Kent H. W.	15Mar.15
	Kerr David	1Jan.02
	Kerr James	23Oct.06
	Kidd John	9May82
	King John (1) *Emp. at Breakwater*	24April05
	King John (2)	15Feb.01
	Kirkby Thomas	29Dec.08
	Kitchener John	18Jan.05
302	Knapp R.	15Dec.14
364	Laen Thomas	28July12
	Lamb Alan	21Aug.85
	Lamb John (1)	7Dec.97
	Lamb John (2)	20Dec.00
	Lancaster Joseph	24Aug.05
	Langley James	3Mar.15
	Lanyon Henry	9Nov.09
	Lappenberg Fd.	13Dec.08
	Lash James	10Aug.04
	Lawrence Henry	25Feb.97
	Leard John	4July10
	Lesby Robert	12Nov.16
	Letheney John	28May18
	Lewis John	7Feb.04
	Lewis Alex.	19July12
	Lilburn Robert	24Aug.05
518	Lingard John J. H.	7April14
	Livingstone John	27Mar.10
	Lloyd Wm.	11Nov.80
	Lockwood Antho.	27May97
	Long James	9Sept.08
	Long J.	28June14
	Lott Edward	3June13
	Lund Edward	18Feb.06
9	Louthean Alex.	23April98
	Louthean Robert	28May95
	Louttit George	13Dec.0
	Love Thomas	24Aug.05
	Lovie Alexander	12Mar.12
	Lowes William	2Aug.96
	Lumsdale Alex.	18Mar.97
	Asst. Mast. Attend. at Plymouth.	
	Lupton Charles	24Mar.12
183	Lurchen Thos. P.	19Oct.12
212	Lyal Alex.	11Feb.14
540	Lye Daniel	20Aug.00
	Lynch Richard	27Nov.13
478	Macallum James	3Dec.10
	Mantor Thomas	3Nov.14
	M'Beth Sutherland	20Oct.06
	M'Coy Daniel	21Oct.88
231	M'Coy John James	8Mar.14
	M'Cullock Wm.	4May08
	M'Donald Duncan *Employed at the Breakwater*	24Mar 97
	M'Dougal John	18Dec.18
	M'Fee John	3Feb.13
	M'Gowan John	1May08
	M'Gregor Dougal	1Jan.06
	M'Kellar Wm.	21Dec.96
	M'Kenzie Alex.	8Dec.04
	M'Kenzie James	6Dec.11
	M'Kenzie Kenneth	26May12
	M'Lagon Peter	19July06
	M'Lean Daniel	27June08

Digitized by Google

No.	NAMES.	Seniority
	Weld Daniel	10Sept.99
	Weld Richard	29Sept.4
	Welland Richard	6April79
	Wells William	23Mar.94
	Wells Andrew	29April02
	Wells John	28April12
	Wells Thos. B.	10Dec.17
	Welsh George (a)	21Sept.07
	Welsh Geo. (b)	22Nov.17
	Welstead Fred.	17Nov.09
	Wemyss Robert	5Nov.14
	Wemyss Chas.	30April18
596	Wemyss A. G.	24Mar.19
	Wentworth W. F.	13April13
	Werge Thomas	14June
	Wesley G. N.	16Sept.16
	West Henry	16Aug.08
86	West Wm. Wade	11April10
	West Joseph	6July14
	West Matt. Thos.	1Oct.
	West Geo.	16Mar.15
	Westbrook E. B.	6July15
	Westlake Wm. H.	20Nov.12
	Whaley Thomas	26Dec09
	Wharton John F.	26Dec.98
	Wharton Wm. W.	6Feb.15
	Whatling Henry	12Sept.10
	Wheadon Henry	25April83
	Wheatley Francis	8Nov.81
518	Wheatley J. Hood	9Feb.15
	Wheeler Samuel	6July14
	Wheeler John	25Feb.15
	Whimper Wm.	29April02
	Whinfield Phillips B.	12July09
329	Whish W. G. H.	16Sept.16
	Whitaker Tho. W.	24Nov.01
	Whitcomb Rob.	8Feb.15
	Whitcombe S. R.	6March15
	White William (a)	20Aug.94
	White William (b)	24Feb.15
	White John (a)	26April00
	White John (b)	12Sept.07
	White Hugh Brice	15Jan.02
	White Abraham H.	20Jan.08
	White George	2Nov.09
	White Frederic	10Feb.12
	White Peter	16July12
	White Will. G.	29Mar.15
	White Richard	20Feb.15
	White Joseph	6Feb.15
	Whitefield John	16Sept.16
	Whitehead Rich.	3Feb.97
	Whitehead William	4Mar.15
	Whitehead Abra.	20Mar.15
	Whitehurst F. J.	20Nov.12
	Whitelocke J. B.	21Mar.12
	Whitewood Thos.	18April11
	Whiteway Sam.	21Dec.08
	Whitmore Nat. C.	11Feb.15
	Whittle Henry	16Mar.09
	Whyte Nich. Chs.	25Sept.06
	Wigley J. Gwyn	30Aug.06
455	Wigston James	13June11
	Wildey John	21July17
664	Wilkie James	19Oct.07
	Wilkie John	4June14
	Wilkins Thos. (b)	27Jan.09
	Wilkinson Benj.	9April96
	Wilkinson Tho. L.	10Dec.10
	Wilkinson John	14Aug.11
	Wilkinson James	26Oct.14
	Wilkinson Wm. (a)	23Feb.15
	Wilkinson Wm. (b)	15June15
	Wilkinson Steph.	19Sept.15
	Wilks Thomas	12Dec.96
	Willcox Robert	16May09
	WilldingAlexander	25Feb.15
	Williams Tho. (a)	15May80
	Williams Tho. (b)	14Feb.15
	Williams Tho. (c)	16Feb.15
	Williams Owen (b)	1June97
	Williams David	1Sept.94
	Williams Ch. Dav.	27Oct.97
	Williams Rich. (b)	13Dec.04
	Williams Rd. (c)	4May10
	Williams Jos.	17Nov.07
	Williams H. More	4April12
	Williams Augustus Aldborough Lloyd	18Jan.13
	Williams Rd. N.	3Nov.13
	Williams James	16Mar.14
	WilliamsWm. Paul	2Feb.15
	Williams John (a)	8Feb.15
	Williams John (b)	20Mar.15
359	Williams John S.	9Feb.15
	Williams T. Mark	20Feb.15
	Williams Henry	28Feb.15
	WilliamsWm. John	6Mar.15
	Williamson Geo.	10April07
	Williamson Wells.	17Jan.10
	Williamson Al. M.	13June15
	Willis James W.	13Dec.09
	Willis H. B.	11Mar.15
	Willison John (a)	17Jan.11
	Willison John (b)	20Mar.15
	Willoughby H. F.	13Mar.15
591	Wills Thos. Geo.	22Jan.06
	Wills John (a)	25Sept.06
	Wills John (b)	7Sept.15
	Wills Methuselah	1Feb.11
	Willson John	8Feb.15
	Wilson Alexander	2Feb.15
	Wilson George (a)	20Aug.94
	Wilson George (b)	15Feb.15
	Wilson James (a)	5Feb.98
668	Wilson James (b)	22Jan.06
628	Wilson Hen. Smith	9Sept.99
	Wilson David	17April02
	Wilson William	3Sept.02
	Wilson Harry	26April11
373	Wilson Albany H.	27May13
	Wilson J Smith	9Feb.15
	Wilson John (a)	23Feb.15
	Wilson John (b)	14Mar.15
	Wilson Orlando H.	1Mar.15
	Wing Thomas	7Nov.04
	Wingfield David	20Mar.15
	Wingrave John	21Mar.12
	Winterbottom J.	16Feb.15
	Wintour Geo. Step.	10Nov.90
	Wise John	10Feb.15
	Wise Chapman	29Mar.15
116	Witham Charles	6Mar.18
240	Witham Fras.	12May18
	Withers Joseph	19Nov.90
	Wollocombe Rog.	6Nov.04
	Wolrige Charles	5Jan.08
	Wolseley J. H.	8Sept.16
	Wood Joseph	30Oct.90
	Wood James (a)	2Aug.94
	Wood James (b)	12Feb.15
	Wood James (c)	13Feb.15
	Wood George	16Oct.98
	Wood William (a)	1Aug.01
	Wood William (b)	27Aug.14
	Wood Charles	11May04
	Wood John (a)	23Sept.12
	Wood John (b)	3Feb.15
	Wood Geo. Fran.	6Dec.13
	Wood James Monypenny	29Feb.15
	Woodcock Wm.	15Oct.90
	Woodcock Frs. H.	25May10
	Woodd Robert	31Jan.02
	Woodham W. H.	15Feb.12
	Woodhouse H. B.	7Nov.13
	Woodin Wm. H.	31May14
	Woodman Wm. I.	3May07
	Woodriff Dan. J.	11Dec.01
	Woodriff John R.	26April11
	Woodriff Robt. M.	14Aug.11
	Woodward Aug.	21Mar.16
	Woodward Geo.	24Jan.11
	Woodyatt Thomas	7Feb.11
	Woolcock W. (a)	28Mar.00
	Woolcock Wm. (b)	28Dec.10
9	Woolcombe Geo.	23Feb.15
674	Woollams Francis	28Feb.15
	Woollett T. Spencer	13June15
	Woollnough J. C.	19Jan.11
	Woolver R. Cas.	8Feb.12
	Woolward John	10Feb.05
	Worrall John	17June95
	Worsley Marcus	24Oct.18
	Worthington Benj.	2Feb.12
	Worthy John D.	7Feb.15
	Wray Luke Henry	14April05
	Wrayford Michael	10Nov.91
	Wright David	9July98
	Wright Philip	9Aug.06
	Wright Fred. Aug.	13Dec07
	Wright Jno. Allan	2Feb.13
	Wright Patrick	26June13
	Wright John	6July14
	Wright Thos.	17Feb.15
	Wright Joseph	13June15
626	Wroot Mic. Milson	21Nov.07
	Wybugh Peter	18May14
	Wyke William	11June03
	Wylde Edward	16Mar.13
	Wylly Wm. C.	29Dec.14
42	Wyvill Christoph.	5July13
35	Yates Rob. Winth.	14Feb.10
	Yates Jas. Thos. (1)	27June14
	Yeaman Alex.	10Feb.15
	Yeats John S.	2Feb.15
	Yelland Edward	25Feb.15
43	Yeo George Cosby	9June15
	Yetts John	19Jan.01
	Yonge Edmund	6Mar.15
	Youell Edward	21Nov.12
	Young William	25Sept.94
	Young John Thos.	11April03
	Young George (a)	27Nov.05
	Young George (b)	22Sept.08
	Young George (c)	3May10
	Young Geo. (d)	9Nov.18
	Young Matthew	13Feb.06
	Young Alexander	30Aug.06
	Young Tobias	20Oct.12
	Young Jacob Ley	7April13
717	Young John W.	2Nov.15
	Yule Robert	2Oct.02

Digitized by Google

No.	NAMES.	Seniority.
519	Stent J. B.	9Nov.14
496	Stokes Thomas	4Feb.96
	Stonehouse Simon	9June13
	Strachan William	12July00
	Stuart George	8April99
	Sturrock James	14Sept.03
	Swan David	28Aug.94
	Tanner William	27May09
	Tapley Edward	18Oct.09
	Tatlock Mather	24Aug.05
	Taylor Thos.	24Aug.05
	Taylor Charles W.	9June10
	Taylor Henry	28Aug.07
	Taylor James T.	30Mar.10
	Temple Thos. M.	27Nov.05
339	Thacker John	16March12
337	Thomas George	12Nov.08
	Thomas Philip	24April95
	Thomas Stephen	18Sept.01
154	Thomas Thos. Pierce	3Jan.14
	Thompson Charles	24Aug.05
	Thompson Henry	8Sept.02
	Thompson James	1July04
	Thompson Tho.	5July10
	Thompson Wm.	22July11
643	Thompson Alex.	4March14
	Thoms George	9May06
	Thomson Rob.(1)	18Aug.98
86	Thompson Rob.(2)	16Dec.13
	Thong Henry	28Jan.07
	Thurman Wm.	24Aug.05
	Tilfourd George	18June12
	Tilly Thomas	10June15
	Tilly George	11July11
	Tilly John	3Sept.05
23	Tilmouth Rob.	9Nov.15
	Tinmouth Nicho.	1May01
	Tobin Edward	24Dec.14
	Toddridge Thos.	27May08
	Tomlin T.	6Feb.13
469	Town John	5Dec.12
	Tracey And.	24Aug.05
	Trahar Abraham	26June05
	Tregear Vincent	14Feb.12
	Treliving Thos.	25Mar.12
205	Trivick John	29Sept.15
	Trotter John W.	4April97
	Trounce Stephen	20Dec.94
720	Tuck Samuel	11June14
	Tucker John	6June94
	Turner George	24July96
713	Turner Richard	6Aug.96
	Turton James	31Aug.14
	Tyach John	12May08
	Tylstham Woolam	24Aug.05
	Tyrrell Robert	7April94
	Vale Stephen	19Aug.06
	Verling Edward	22May99
	Wade John	24Aug.05
	Wager William	10Feb.95
	Waldron Charles	19Jan.13
	Walker Wm.	19July14
	Warner John	21May12
	Warren Charles	25July10
	Watkins Thomas	2April06
	Watson John	1Jan.08
	Watson Thomas	4Sept.81
	Watson Jos. Ths.	11March14
139	Watson Alex.	30Sept.15
	Weatherall Thos.	30Oct.08
	Weatherill Thos.	6April11
19	Webb Thomas	11Nov.99
	Weddle James	21Oct.12
	Weir Duncan	15Oct.90
	Weir Robert	5Feb.96
	Wells Meth.	16May06
	Wetherell Thack.	30Sept.11
	Weymouth Adams	13Aug.99
	White Charles	21April96
	Asst. Mast. Attend. at Chatham.	
	White J. Jarvis	30Jan.06
	White John	21Nov.08
107	White Wm. (1)	2May06
609	White W.m. (2)	16Oct.12
	White Wm. (3)	17June15
	Whitney Francis	11June98
	Whitewood John	8Nov.04
	Wilde Edw. R.	14April13
	Wilkie Thomas	20Nov.06
	Wilkinson J. Irela.	10Mar.06
	Wilkinson Wm.	21Aug.01
	Wilkinson M.	20Nov.12
	Williams William	8Dec.08
	Willis John	11Sept.05
	Wilshin James	29June12
	Wilson William	3July13
216	Wilson James	13May15
	Wingham Geo.	21June06
	Winter Luke	12Dec.07
	Wise W. B.	9Oct.11
	Wolfe Thomas	6June07
	Wood James	26June13
605	Woodthorpe John	8Sept.15
674	Woolcock John	21Feb.11
	Worth Charles	28May11
	Worth Richard	17Nov.04
	Wright Thomas	9March13
	Yeames Wm.	15June10
	Young Wm.	24Aug.05
612	Yule Robert	18Dec.10

AN ALPHABETICAL LIST OF THE MEDICAL OFFICERS OF HIS MAJESTY's NAVY,

With the Date of their present Rank.

[The Figures opposite each Name denote the Number of the Ship in which the Officer serves.] Those Officers to whose Names a † is prefixed are retired.

PHYSICIANS.

No.	NAMES.	Seniority.
	Beatty William	9Sept.06
	Burnett William	26May10
	Denmark Alex.	22Jan.14
	Dewar Alex.	16Sept.16
	Dickson D. J. H.	3Dec.09
	Gillespie Leonard	18Aug.04
	Gray John	9Sept.05
	Hope Robert	23Dec.93
	Jamison Sir John	3Sept.07
	M'Arthur Duncan	27April12
	Magennis James	8Mar.00
	Tait William	16July08
	Thompson Archib.	26Nov.93
	Wilson Isaac	17Aug.60
	Wright Robert	19Dec.05

SURGEONS.

19	Acheson G. A.	2Aug.04
	Acheson I. H.	17Aug.15
	Acton John	17Nov.07
	Adams Anthony	11Feb.12
	Adamson John	8Sept.95
	Adie John	7Jan.05
	Agnew John	2Aug.82
	†Aitken David	24Nov.90
	Aitken William	13Jan.07
	Aiton William	30June12
	Alexander Joseph	14Dec.08
545	Alexander Samuel	9Sept.16
	Allan James	13Feb.15
	Allan John	19Nov.10
	Allan Robert	1Aug.08
	Allen Andrew	20April09
	Allen John	12June84
	Allen Robert	6Aug.94
	Allen Samuel	22Dec.00
	Allison Thomas	31June14
	Anderson Alex.	15Oct.90
	†Anderson Jas.(1).	29Aug.74
	Anderson Jas.(2)	6July09
	Anderson J. E.	19Aug.11
	Anderson John(1)	22Nov.07
916	Anderson John(2)	22Jan.13
	†Anderson Joseph	10Dec.77

OOGLE

No.	NAMES.	Seniority.
	Anderson Matt.	12April14
	Anderson Robert	21Oct.94
	Anderson Wm. (1)	4Jan.15
282	Anderson Wm.(2)	14Nov.18
	Angas Jonathan	3April12
	Annandale Alex.	17Aug.16
	Armstrong Lance.	10June07
	Armstrong John	17Aug.15
	Armstrong Robert	16Sept.16
	Armstrong Wm.	17May15
	Arnot James	4Jan.14
	Austin Robert	13April15
	Ayres James	18Sept.09
	Bailey Samuel	10Dec.04
368	Baillie Hamilton	3Nov.00
	Baird David	12Feb.11
	Ball Matthew	23Aug.74
	Bampfield R. W.	20May01
	Banks W. H.	14Jan.07
	†Barker John	15Nov.80
	Barland Peter	22Sept.08
	Barnes Henry	6Jan.14
	Barnes Thomas	22April13
	Barr Alexander	6Mar.11
	Barrie Andrew	20Mar.13
	Bateman Robert	9Nov.11
35	Bates W. Aug.	29Sept.06
	Bayne John	3July91
	Beal Francis	28Sept.98
	†Beaumont R.Harris	15Jan95
	†Bell David Wake	3July80
	Bell James	5July93
	Bell John	1May00
	Bell William (1)	17Aug.15
	Bell William (2)	17Aug.15
	†Bellamy George	19May95
	Bessell John	18Dec.03
	†Bennet Alex.	18Oct.95
	Bernard George	20May11
	Bernard John	8Nov.10
63	Bielli Gabriel	17Nov.08
613	Biggar James	17Aug.15
	Billing James	2Nov.96
	Birch George	25Dec.09
	Bishop Thomas	15Oct.08
	Black James	10Sept.10
	Black William	17Aug.15
	Blackett Powell C.	24Mar.09
	Blacklock Ambr.	26Dec.07
	Blacklock Arch.	14Aug.11
	Blaikie Patrick	3July12
	†Blair Peter	3Oct.93
465	Blake Bob	1April09
	Blake Robert	9July06
	Bland William	1Dec.12
	Blandford Silas	14Mar.05
	Bordman Nath.	25April09
	Bowden Stephen	30Mar.15
	Bowen John	29Mar.04
	Bowen Thomas	14Dec.93
	Bower Robert	7Dec.10
	Bowman James	29Oct.07
	Boyd Wm. (1)	8July01
	Boyd Wm. (2)	27Aug.12
	Boyter David	13June10
	Brander George	25Feb.12
	Bremner John	17Aug.15
	Brennan James	25July01
	BrienEdw.Henry	18Sept.97
	Brien Robert	25June08
	Brigges John	23July98
	Britton Sim. Gage	7Mar.06
	Bromley Edw. F.	11Aug.96
	Bromley Samuel	27Oct.00
	Brown George(1)	17Mar.96
720	Brown George(2)	10Dec.13
	Brown James (1)	3Jan.10
967	Brown James (2)	3July13
	Brown Robert	7Aug.05
440	Brown Scott	11July96
	Browne James	17Aug.11
	Browning, C. A.	8Feb.17
207	Bruce Wm.	20Jan.16
	Brydone James M.	26Aug.06
	Buchan John	5Feb.91
	Buchan P. M.	5Nov.10
	Buck Charles	14Feb.13
	Bull H. Wm.	13Feb.09
	Bunting John	25May08
	Burke James D.	23Feb.01
	Burn William	25Aug.14
	Burnett William	12Dec.03
	Burney William	17Aug.15
681	Burnside Matthew	1July13
	Burrell Henry	28Aug.13
	†Burt John	29July77
	Butt George	11May98
	†Caird Thomas	4Mar.79
	Cairns James	8Sept.96
	Caldwell Edw	4Jan.11
179	Caldwell G. Mace.	27Aug.04
	Callan John	10July10
	Cameron Donald	23Dec.09
	Cameron John (2)	1Feb.13
132	Cameron Chas.	16Sept.16
	Campbell George	26Feb.98
	Campbell John	13Aug.97
	Campbell John	4Mar.14
	Campbell Wm.	29Apr.14
635	Capponi Matt.	17Aug.15
	Carey William	11April96
	Carlyle W. Bell	2Sept.07
416	Carpue Charles	17Aug.15
	Carr Charles	14June97
	Carrick Andrew	19June06
	Carroll William	23June10
	Carruthers James	14May13
	Carruthers Robt.	11Sept.93
	Carter Charles	27Nov.13
	Carter Richard	10Aug.04
	Carter Wm. F.	27Jan.09
	†Cather William	9Sept.93
	Chambers Charles	9July07
	Charles Hugh	5Sept.09
	Chevers F.M'Bean	10May95
180	Churchill Nicholas	7Mar.08
	Cinnamond Robt.	3Mar.96
524	Claperton Wm.	6Nov.04
	Clark James	10June12
	Clark John	12April08
	Clark John C.	25Nov.08
	Clark Thrasycles	9Jan.12
	Clarke Patrick	27June01
	Clarke Terence	28Oct.11
	Clause F. R.	15Sept.13
	Clause Thomas	17June97
	Clayton George	1July11
	Clayton William	11Mar.01
	Clifford William	4Aug.10
	Coates Edward	9Aug.06
	Cochrane James	23Oct.12
	Cochrane John	23Oct.11
177	Cochrane Herman	17Aug.15
	Cock Thomas	1Mar.
	Cockburn Alex.	19Nov.09
	Cockburn Mark	23May04
	Cockerill R. Mer.	21Sept.09
	†Cole John	11Oct.93
	Coley R. Warren	2Apr.05
	Collie Alex.	17Aug.15
	Colls Geo.	14May14
693	Colvin William	17Nov.04
	Comrie Peter	17Aug.15
	†Connell Rich. C.	14May79
339	Connin Francis	8Aug.84
367	Cook Joseph	20Mar.14
	Cook James	17Aug.15
	Cooke John	21June12
	Cooper George	25Aug.08
	Cooper Robert	15April11
	Corbett James	20Sept.94
	Cornfoot Allan	6May96
573	Corsan John	26Mar.13
	Cosgreave Peter	4July11
	†Coull James	1Jan.81
	Coulthred James	26Nov.07
	Cowan David	14Oct.08
	Cowan James	18Sept.15
	Craig William	28July10
	Craigie James	29Mar.86
	Crawford Chas. K.	3June08
	Cray Richard	29Jan.97
259	Creagh Pearce T.	25Jan.09
	Cree William	22May05
	Creighton And.	17Aug.15
	Crichton Robert	26Dec.96
	Crichton Wm.	5July14
	Crockatt James	28Mar.07
	Crocket John	17Aug.15
	Crowe Robert	27June11
	Cruickshank Jas.	17Aug.15
	Cullen Peter	17Oct.95
	Cullurne Joseph	27Mar.97
	Cuming Gifford	20July13
	Cumming Wm.	30April05
23	Cummings Saml.	17Aug.15
	Cunningham John	23June96
	Cunningham P.	28Jan.14
	†Cunningham T.	22Oct.78
	Cupples Robert	30Jan.08
	Cupples William	7June89
	Curry John	24April79
691	Dalloway Joseph	21Mar.04
	†Dalziel James	19Oct.93
	Dalziel W. A.	30May13
	†Daly Richard	2Nov.95
	Darling Andrew	23June06
	Davidson Simon	9Mar.10
	Davies Daniel	29April07
	Davies Thomas	7Aug.09
	Davies W.St.Geo.	16Nov.08
	Davis John	17Aug.15
	Davis T. P.	12Jan.09
	Davis William	13May08
	Day Henry	27July08
	Dennison Wm.	27Dec.14
	Dewar Alex.	14Jan.85
	Dick And.	17Aug.15
	Dickson E. T.	7Dec.14
364	Dickson Jas. (1)	23Mar.09
	Dickson Jas. (2)	21Oct.11
	Dickson John (1)	22Oct.04
	Dickson John (2)	21Jan.07
	Dickson Robert	17Aug.14

Digitized by Google

No.	NAMES.	Seniority.
	Dickson Thomas	31Aug.04
	Dickson Walter	15June07
	Dickson William	12Mar.06
	Dill Mark	25April12
154	Doak Michael	1Nov.14
218	Dobie James (2)	13Jan.09
	Dobie Robert	24Oct.14
	Dobson Richard	17Feb.97
	Dods Andrew	29Aug.08
	Domville James	24Dec.82
	Donaldson Wm.	16April96
	Donelly Patrick	9Nov.07
	Donnelly F. A.	17Aug.15
	Donnet Henry	1Dec.07
	Doolan John L.	14Nov.11
47	Douglas Andrew	30Oct.93
	Down John S.	27April07
	Drew John (1)	21Aug.93
	Drew John (2)	31Dec.15
	Drummond John	29Nov.14
	†Drury Edward	28April77
	Dryden William	29Oct.07
	Drysdale George	6Dec.10
	Duins Thomas P.	21Nov.
	Duke E. Lloyd	4May09
	Duke John	11Jan.10
	Duke Valentine	11July00
	Dulhunty John	8July93
472	Dunbar Alex.	17Aug.15
	Duncan Alex.	9Jan.93
	Duncan John	9May10
	Dundas James	4Mar.13
674	Dunlop Thomas	23Jan.12
	Dunn Robert (1)	15Oct.90
	Dunn Robert (2)	9Mar.15
	Dunn Thomas	17Aug.15
	†Dykar William	2Dec.80
	Dykes Wm.	16Nov.13
	Eden Cuthbert	18Mar.80
	Eden Ralph	30Oct.08
	Eden Stevenson	30May93
	Edman T. H.	17Aug.15
	Edmunds Wm.	15Feb.99
	Edwards Evan	20Dec.94
300	Edwards John	29Feb.09
	Eedy John	8Aug.78
	Elliot Ralph	13April12
	Ellis Henry	18April13
	Elyard William	5Dec.97
	Enright Wm.	5Feb.14
	Espie Robert	4Feb.15
	Evans Edward	27Sept.06
720	Evans Evan	†Oct.06
	Evans John	17Oct.07
	Evans Robert	7July
	Evans Thomas	9Dec.
	Evans William	24July08
	Ewing Henry	2Dec.96
	Fairbairn Peter	16Sept.16
	Fairfowl George	2June06
73	Falls Wm.	30Mar.14
	†Farquhar James	4June82
	Farr William	22Nov.11
	Farrell James	9Oct.13
	†Felix Matthias	29April79
	Ferguson Arch.	6Dec.14
	Ffeely Thomas B.	14Nov.11
	Field Joseph	31Dec.12
	Findlayson Robt.	24June13
	Finn Luke	18Aug.09

No.	NAMES.	Seniority.
	Finucane John	9June01
	Finucane Morgan	4Nov.96
	Fisher John	25Oct.08
	Fisher Thomas	21Dec.09
	Fitzgerald Ger.	17April13
	Fleming Joseph	17Mar.79
	Fleming William	30May93
	Fletcher James	4Oct.36
	Folds T. T.	18Mar.78
	Forbes John (1)	14Dec.07
	Forbes John (2)	27Jan09
	Ford R. M.	9Feb.11
	Forrest Robert	11April76
664	Foy James	22Nov.09
	Fuller William	30May88
	Galbraith Geo.	16April28
	Galloway T. (1)	15Feb.95
	Galloway T. (2)	4Sept.01
	Gamble Harpar	26Dec.09
	†Gardiner John	16Oct.90
	Gasquet Joseph	20Dec.06
	†Gaunt John Rann	10June96
	Gemmel Andrew	17Feb.09
	Gibbs John	2Oct.00
	Gibbs Richard	13Mar.04
	Gilbert George	7April09
	Gilchrist James	2April18
	Gillespie Alex.	28Mar.05
	Gillespie Robert	12Nov.10
	Gillies James	11June98
	Gillies John	7July14
	Gladstone Wm.	5Dec.06
	Glasson George	21May13
	Godfrey James	30May93
	Goldsmith Peter	25June96
	Gooch John	8Aug.12
605	Goodsir Michael	17Aug.15
	Goodson William	16Dec.94
170	Goodwin Richard	3July02
	Gordon Alex. Love	8May79
	Gorrell Isaac	8Nov.05
	Gough John	23April08
	Gough William	27Feb.01
	Graham John	3July98
	Graham William	30May11
	Grant George	27Dec.13
	Grant James (1)	17Sept.09
	Grant James (2)	12Nov.12
	Grant John	8Aug.94
	Grant Patrick	17Aug.15
	Granville A. B.	27Oct.08
	Gray James E.	7Sept.11
	Gray John (1)	28Aug.01
	Gray John (2)	17Oct.07
	Gray Thomas	12June11
	Greene William	19April08
	Greer Robert	30May93
	Gregor William	28Feb.11
	†Gregory James	30Jan.96
	Gregory William	17Sept.
	Greig Alex. B.	1Aug.06
205	Greig John	23Dec.13
	Grey Thomas	4Mar.94
540	Griffiths Rowland	4May00
	Griffiths Griffith	8Sept.16
	Grimstone Edw.	1Jan.04
	Guthrie James	30Nov.00
	Hall James (1)	2Aug.88
247	Hall James (2)	28Aug.09

No.	NAMES.	Seniority.
194	Hall Henry	8Nov.13
	Hallahan Richard	10Oct.08
	Hallett John	20Jan.97
	Hallion J. W.	1Nov.10
	Hamilton Alex.	15Oct.99
	Hamilton James	29Jan.11
	Hamilton J. H.	12Sept.10
	Hamilton Wm.	10Feb.97
	Hanna James	17Aug.15
	Hannay William	13Jan.08
	Hardwicke Rich.	9Feb.96
	Harris Richard	28Sept.
	Harrison Ralph	4May07
	Harshawe John	17Oct.06
	†Hartsborne Wm.	20Dec.82
	Haslan John	17Aug.15
519	Hasted J. Septim.	30Oct.88
523	Hately John	24Nov.10
	Hay Andrew	18July99
	Heastie Alex.	17Aug.15
	†Heath John	13Dec.78
	Henderson David	31July03
	Henderson Geo.	6June99
	Henderson James	14Oct.06
	Henderson W.(1)	22Mar.97
	Henderson W.(2)	29Oct.08
583	Henderson Andrew	16Sept.16
	Henry Peter	1Jan.01
	Heron James	16April08
	Heron Thomas	30Jan.04
	Herring Rose	8Sept.93
	Hill William	4Nov.93
	Hill James	17Aug.15
	Hillman William	26Dec.08
	Hillyar R. Purkis	15Aug.00
321	Hindman William	26Mar.06
	Hinds Richard	26Aug.00
	Hogan George	4Aug.13
	Hogg James	20Jan.94
	Hoggan W. J.	22Aug.14
	Holbrook James	3Oct.08
	Holden William	29Mar.00
	Holmes James	31Jan.07
	Hooper Thomas	8Aug.94
	Hooper W. Hum.	24Dec.97
	Hopley Edward	26July04
	Horwood Jo-hua	2July07
	†Hosseal Bernard	9May99
	Hovell Charles	21July13
	Howe John	16July11
638	Huey William	21Oct.13
	Hughes Hugh	26June94
	Hughes Jos. Hugh	19Aug.06
	Hume Andrew	17Aug.15
	Hunt Francis	30June13
	Hunter James	3Oct.14
	Hunter Thomas	24April12
	Hurst Thomas	18May96
	Hutchinson Hugh	12Dec.03
	Hutchison A. C.	6Sept.02
	Hyde J. Cockburn	5May07
	Jack Alexander	26May04
	Jack Andr. Lenox	23Dec.99
448	Jackson Thomas	28Nov.12
	Jago Francis R.	27Sept.09
	Jameison Wm.	3July95
	James David	22April01
	James Edmund	13June08
	Jameson David	17Aug.15
	Jardine William	9Oct.82
	Jeffcott John	19Dec.78
	Jenkins Jeremiah	10Aug.01

Digitized by Google

No.	NAMES.	Seniority.
	Jenkins Richard	2Sept.08
	Illingworth Ab.	16Nov.
	Illingworth Wm.	10Aug.13
	Inches John	30Aug.05
	Ingledew John	1Oct.08
	Innes Robert	3Mar.95
	Johnson James	27Feb.00
	Johnson Patrick	24Oct.08
	†Johnson A. (1)	27Jan.77
	Johnston A.(2)	16Oct.78
	Johnston George	6Mar.13
	Johnston John	18Nov.12
	Johnston Matth.	6Jan.97
	Johnston Rob.(1)	21Dec.08
	Johnston Rob.(2)	16Sept.16
	†Johnston Thomas	21Aug.93
405	Johnston Ebenezer	21Ap.18
641	Jones David	9Feb.08
	Jones Edwin G.	1Mar.00
435	Jones George H.	23Jan.12
	Jones Jenkin	4June98
	Jones John	30July07
	Jones John T.	4Sept.09
	Jones Richard	12Sept.01
	†Jones Stephen(1)	8Sept.81
	†Jones Stephen(2)	20May08
	†Jones Thomas(1)	13July58
	Jones Thomas (2)	3Dec.07
	Jones Thos. Cooke	18Dec.09
	Jones William	17Aug.15
	Irvine John (1)	30May99
	Irvine John (2)	29Jan.05
	Irvine Samuel	17Aug.15
	Kay James	7Mar.14
	Keele Henry Wm.	3April12
	Kein Thomas	24July83
	Keith James	30July04
	Kellie George	15Oct.90
	Kelly Cornelius	17Aug.15
	Kelly Peter	1July00
	Kelly Wm.	17Aug.15
	Kennedy Charles	17Aug.15
	Kennedy Donald	25Mar.13
467	Kennedy James	22Dec.13
	Kennedy John	2Aug.03
	Kennedy Joseph	10Aug.93
	†Kennedy William	20Oct.79
	Kennedy W. M.	13Sept.12
	Kent Charles	26Sept.11
	Kent J. H.	26April
	Kent Matthew	28April94
	†Kent Richard(1)	9July80
	Kent Richard (2)	23Dec.09
	Keys Thomas	8July08
	Kidd W. Lodge	20Oct.07
	Kielley Edw.	17Aug.15
	Kiernan Bernard	23Sept.95
	Kiernan Francis	9June13
	King Gilbert	2Oct.
	King Thomas	13Dec.11
	Kirk Douglas	16April08
716	Kirkwood Robt.	24Nov.90
	Knox John	16July98
589	Laird John	20Aug.14
	Lake A. Proctor	29Jan.06
	Lang Archibald	29Oct.04
	Lanigan Stephen	1Nov.09
	Lara Benjamin	26Mar.98
	Latham J. W.	12Jan.09
	Laughlin Alex.	10Mar.15
	Laughna John	29Jan.11
	Law William	98Sept.12

No.	NAMES.	Seniority.
	Lawmont John	21Jan.04
	Laureuce Alex.	18Feb.16
709	Lawson John	7July11
	Lazzaretto Eman.	26Sept.08
	Legge John F.	19Nov.
	Leitch James	1Mar.
33	Lepper James	14Sept.09
	Leslie Andrew	26Nov.98
	Leslie Charles	27Dec.05
	Lewin Henry	1July09
	Lewis David (1)	7Jan.08
	Lewis David (2)	5April09
	Lewis Richard	29Dec.07
	Lewis Thomas	23Oct.
596	Liddell John	5July17
	Lillies George	4Feb.05
	Lindsay James	16Sept.16
659	Linton Charles	25Dec.07
	Lithgow Andrew	4Mar.
	Litle James	28Dec.92
	Llewellyn Wm.	12Mar.96
	†Lloyd Edward	18July81
	Logan Francis	31May11
	Logan Thomas	27Feb.10
	Long James	7April83
	Long William	11Dec.78
116	Loudon John	17Aug.15
	Lowry James	26Nov.04
	Lyon Primrose	18July12
	Macansh Andrew	10Nov.13
	†Macansh John	21Aug.96
	M'Beath James	17Mar.17
	M'Callum George	18Nov.82
433	M'Cloghene	27Jan.09
	M'Carthy Dan.T.	31Dec.95
	M'Carthy Justin	20Oct.00
	†M'Clellan J. Law	26May70
	M'Clure George	24July10
	M'Coll Duncan	8Dec.00
516	M'Connell James	9Sept.12
159	M'Crea Joseph	17Feb.19
	M'Crystal John	23Nov.09
	M'Cord Wm.	18Aug.14
	M'Donald Wm.	21June93
	M'Donnell James	18Nov.09
42	M'Dowall Robt.	17Aug.15
	M'Dowell Wm.	17Aug.15
	M'Farlane W.(1)	25Mar.03
	M'Ghie John	31Jan.
	M'Hugh John	4July
	M'Intosh James	7June97
	M'Intyre Wm.	16Nov.14
	Mackay John	19June02
	Mackay William	25Mar.03
	M'Kinnall Robt.	17Aug.15
	M'Kerrow James	5April17
	M'Laughlin B.	28Aug.93
	M'Laughlin Wm.	23July96
255	M'Lean John	6Aug.14
	M'Leay John	17Aug.15
553	M'Leod John	5Feb.01
	M'Leod Joseph	7Feb.12
	M'Manus David	17Aug.15
	M'Manus Roger	30Dec.09
	M'Millan John	5Dec.07
202	M'Morris N.	17Aug.15
	M'Nair James	31May77
	Macnamara Dan.	11Feb.12
	Macnamara John	8May05
	M'Naughton A.	14Oct.11
	M'Neece John	9Dec.06
	M'Neece Thomas	26Jan.08
	M'Rea John	25Aug.07
	M'Ternan James	18Aug.13

No.	NAMES.	Seniority.
	Madden J. A.	11April96
	Magovern Pat.	16Mar.14
	Magrath George	6Jan.97
	Maguire C. B.	22June13
	†Malcolm James	22Dec.75
	Mannin Andrew	14Nov.11
	Marchant Thos.	16April06
	Marpole John	12Jan.09
	Marsh Francis	17Aug.15
373	Martill Thomas	23Jan.06
469	Martin Abraham	21Jan.01
	Martin John Owen	15July07
	Martin Matthew	18June04
	Martin William(1)	12Feb.
	Martin Wm. (2)	17Aug.15
	May John	7April86
	Mayberry Charles	3Oct.08
	Mein Thomas	14May14
	Melville Robert	26Mar.76
	†Menzies Archib.	13Dec.99
	Mercer J. A.	9Feb.15
	Michell Geo.	3Mar.12
591	Miller Charles	14Sept.11
	Miller John	12Mar.04
	Miller Thomas	28Aug.09
	Mills Humphrey	8July95
	Milne Garden	31May10
	Mitchell Charles	26June94
	Mitchell David	28Nov.99
	Mitchell Geo.	2July07
	Mitchell James	8Mar.17
	Mithoff Hector	14Feb.06
	†Moffat James	30May93
	Moir James	3Oct.14
	Monk Hugh	27Nov.00
	Monteith Jas	13July13
	Montgomery Alex.	5May12
161	Montgomery And.	10Dec.16
	Moon George	28June08
	Moore David	8June07
	Morgan John (1)	7Oct.95
404	Morgan John (2)	16Feb.14
	Morgan Richard	10Dec.10
	Morice James	17Aug.15
	Morison H. D.	3June99
	Morris John	15March02
	Morrison And.	12Nov.13
	Morrison Sam.	10Jan.14
	Mortimer John	17Feb.06
	Morton Alexander	9Nov.07
	Mosgrove John	30Sept.99
	†Mules Jno. Coham	8April81
	Murray Richard	7Nov.98
	Mustard William	16Jan.
	Nagle Luke	2July93
	Nairn Robert	27Feb.01
	Napper James	27Feb.13
	Neill John	21Sept.96
	†Nesbitt William	21Dec.81
	Newbery Robert	24Nov.79
	Nichol David	24March13
	†Nichol John	3June93
	Nicolson Ebenezer	7Nov.83
	Nicll Samuel	2July14
	Nimmo James	1June08
183	Nisbet Alex.	17Aug.15
531	Noot Isaac	28June08
	†Nutt James	4June81
	Oastler William	6Nov.00
515	O'Berne J. Pritch.	24Dec.98
	O'Brien Christ.	8June10
	O'Brien Michael	4Dec.09
	Ogilvie John	21Nov.09
	Ollier Joseph	9Mar.99

Digitized by Google

No.	NAMES.	Seniority.
	† O'Ryan John	20Jan.96
	Osborne Alick	12Feb.14
	Osborne Henry	30Jan.05
109	Osborne James	2Oct.13
	Osborne John	2July10
302	Osmand James	30Aug.09
	Oudney Walter	24May14
	Outram B. F.	7April96
	Palin Ralph	2Feb.01
	Parker Joseph	24Nov.90
329	Parkin Henry	23Sept.96
	Parlebien Phil.C.	30Dec.05
	Parry Jos.	31Dec.12
	Parsons George	14Feb.10
	Parsons Henry Nor.	22April08
	Patchall John	17Aug.15
	Paterson David	23Feb.12
	Paterson J. L.	5Mar.14
	Patterson John	1April16
	†Pattison William	13Oct.90
717	Patton David	20Oct.17
	Paul John	17Aug.15
	Pegus John	31Mar.97
	Pefrie William	5June10
	Phillips Samuel	17Aug.15
	Piercy William	6Oct.31
	Pineo Obadiah	12June05
	Pitt Samuel	14Feb.98
	Plowman Henry	20Jan.04
	Porteous William	11Dec.09
	Porter William	2Jan.91
	Poulden Nat.	14May95
	Power Mauritius	11July12
290	Power Pearce	18Nov.08
	Price Morgan	9Jan.10
	Price Will. (1)	21May06
	Price Will. (2)	21May14
	Pridham F. W.	9May06
	Pringle James R.	2Oct.95
	Prior James	28Nov.07
	†Proctor Alex.	11Nov.90
598	Proctor George	14Jan.09
	Prosser Thomas	17Aug.15
	Prothero John Ed.	24Dec.04
	Prower Thomas	1Nov.11
	Purdie William	22Feb.97
	Quarrier Daniel	22Sept.04
	Queade Charles	15April07
	Quesnell Charles	7July13
	Rae Alexander	13Oct.12
	Rae William	29Mar.08
	Rainey John	28Sept.14
	Rainey Robert	12Oct.11
	Ralph Stephen	30Mar.12
	Ramsay J. Stewart	1Nov.09
	Ramsay Peter	16Sept.12
426	Rankin John	23Aug.14
	Ratty William	16April08
	Reid David	8April99
	Reid James	12Nov.08
	Reid John	17Aug.15
	Reid Thos.	10Jan.14
	Reilly Patrick	19Sept.12
	Revans Stebbing	9Mar.78
	Reynolds Corn	24Nov.90
	Reynolds John	27April09
	Riccalton Robert	3Feb.07
	Richardson J. (1)	1April96
	Richardson J. (2)	20Oct.08
239	Riddell Robert	8Dec.00
	Risk John Erskine	3Aug.01
	Roberts John R.	15Mar.10
	Roberts Thomas	12Feb.11
	Robertson Art. (1)	21Nov.09
	Robertson Art. (2)	10July10
	Robertson Robert	17Jan.06
	Robertson Thos.	20June94
455	Roche Nicholas	27Feb.13
548	Roddam George	20Jan.97
407	Rodgers Thomas	21May07
	Rodie Hugh	17Aug.15
609	Rodmell John	24Feb.00
	Roe George	29Mar.10
	Rogan H. Gaston	30May12
	Rogers Wm.	16Feb.14
	†Rose James	6April76
	Rose John	15June99
	Ross Alexander	30Dec.09
	Ross David	24May10
	Ross William	1Jan.06
	Rowe George	27Nov.95
	Rowlands David	11June96
	Roylance T. C.	13Oct.07
	Rudland W. H.	19July12
	Runciman John	9Oct.18
	Rutherford G. S.	29Mar.12
	Rutherford James	28April03
518	Ryall Elias	10Feb.14
	Ryall Isaac	19Mar.01
	Ryan Henry	20Sept.11
	†Rymer James	8Jan.76
	St. Quintin Edw. Hen.	3Jan.10
	Sammutt B.	17Aug.15
	Sanderson H.	27Jan.14
	†Sandilands Pet.	20Nov.77
	Sankey Francis	17Jan.14
	Saunders John	4May08
	†Sawers James	8April81
	Scatchard John	17Aug.15
	Schaw James	12July99
	Scott Adam	7July14
	Scott Ebenezer	19Dec.12
	†Scott James (1)	21Jan.82
	Scott James (2)	22June05
	Scott James (3)	23June13
	Scott James (4)	31May14
	Scott James R.	16Jan.12
	Scott John	13Nov.06
	Scott Robert	12June07
	Seaton Edward	10Oct.09
	Seeds Thomas	11Oct.77
	Seed Joseph	17Aug.15
	†Semple Henry	20Feb.84
	Seymour E. Henry	24Jan.10
	Shand Robert	21Dec.07
	†Shields Wade	12Sept.95
	Sheppard Wm. E.	17May06
	Shoveller Wm.	26Sept.94
	Sibbald George	10Dec.82
	Simpson James	20Oct.12
	Simpson Thomas	7Aug.97
	Simpson William	7Mar.14
	Sims Lindsey	20Dec.06
	Simson Wm.	1Nov.14
	Sinclair Samuel	11Aug.04
	Skeoch Charles	4April13
	Skinner Joseph	1Oct.78
	Skirving Archib.	26Sept.11
	Smith Alexander	13July13
	Smith Andrew	14Aug.96
	Smith E. A.	17Aug.15
	Smith George	9Feb.10
	Smith James	1Sept.03
	Smith John	31Jan.12
	Smith Neil	1Jan.06
	Smith Peter	5Oct.79
	Smith Thomas	21Aug.93
	Smith Richard	17Aug.15
	†Smithers Jer.	18Nov.78
	Smyth George (1)	24April
	Smyth George (2)	17Aug.15
	Smyttan William	5Feb.07
	Snooke Chas. M.	2Feb.11
	Soden Thomas	28Aug.10
	Speer John	6June12
	Spence John	30May93
	Spilsbury F. B.	25Nov.91
	Sproule Oliver	16Sept.16
381	Stanbridge Wm.	20Mar.99
	Steel David	17April09
	Steel Thomas	27Feb.01
	Steel Walter	20Feb.09
272	Stenhouse Wm.	5May99
445	Stephenson John	17Aug.15
	Stirling John	27Oct.06
	Stevenson James	25May12
	†StewartAlex.	28April79
	Stewart Alex.	16Sept.16
	Stewart Hugh	4Nov.05
	Stewart James (1)	14May13
125	Stewart Jas. (2)	7Feb.14
	Stewart John	9Feb.11
	Stewart Michael	25Aug.06
	Stewart Robert	27June99
	Stewart Thos. (1)	23Dec.90
107	Stewart Thos. (2)	22Jan.10
	Stewart William	20Apr.08
	Stilon Joseph	17Aug.15
157	Stokoe John	2May09
	Stone Thomas	11Feb.18
	Stormonth Chas.	9Dec.06
	Strang John	5Aug.09
	Stuart James	19Dec.11
	†Stuart William	20Mar.77
	Suther Peter	1Sept.05
	Swan George	27Mar.12
	Swan Robert C.	19Sept.08
	Swann J. H.	26Jan.09
9	Swayne S. Jen.	22May07
	Swift J. Shewring	26Apr.99
	Tainsh Robert	30May93
	Tayler Alexander	23July04
	Taylor John	17Aug.15
	Tegetmeir G. C.	27May11
	Telfair Charles	3Mar.00
	Telfer Alexander	28Apr.07
	Thomas Charles	19Nov.95
643	Thomas W. S.	27Mar.12
	Thompson David	22July12
612	Thompson Mark	28Dec.13
	Thompson William	8Oct.96
	Thomson David	19Feb.10
323	Thomson Geo.	1Jan.14
	Thomson James	18Sept.81
	Thomson John (1)	23Mar.79
	Thomson John (2)	17Oct.97
	Thomson Jno. (3)	21Sept.14

Digitized by Google

No.	NAMES.	Seniority.
	Thynne James	10July09
	+Tindall Robert	8April60
	Tobin Richard	1Mar.03
	Todd John T.	12Oct.11
	Towns George	22July99
	Towsey Henry	12Dec.10
	Trail William	29July01
	Trotman W. H.	21Aug.10
	Tudor Edward	21Feb.98
	Tunstall James	21Oct.07
	Turnbull George	30May93
	Turnbull Wm.	8Nov.79
	Turner Wm. (1)	21Jan.07
	Turner Wm. (2)	9May08
	Tuttiett John	11April12
	Twaddell James	19Aug.11
	Tweedale John	24Feb.07
	Vance George	24May94
	Vanderburgh C. F.	25May08
	Veitch James	15Aug.94
	Vellacot William	13Jan.09
626	Vickery Caryer	11Dec.04
	Ure William	20Sept.04
	Urquhart John	19June10
	Usher Thomas	24April05
	Wade James	1Dec.08
	Waldron Philip	3Nov.07
	Walker Wm.	26Aug.89
	Walker Ebenezer	7Aug.09
	Walker George	19Mar.04
	Walker Hugh	25Jan.99
	Wallace John	28Sept.14
	Waller John	13July08
	Wallington Thos.	16July12
	Wallis William	5Feb.71
	Walsh Patrick	15Oct.08
	Warden William	13Dec.98
	+Wardrop John	20Aug.79
	Warkman John	9Mar.10
574	Warner Abraham	24Aug.13
	Warner William	14Feb.00
307	Waters Allan	17Aug.15
	Watson A.	10Aug.14
	Watson David	31Dec.09
	Watson William	13May09
	Watt William	22Feb.19
	Weatherhead G. H.	4July12
	Webster Richard	1Jan.05
	Webster W. B.	17Aug.15
	Weekes J. Capon	8Nov.78
	Wesley Robert	13Dec.80
601	West William	5Nov.14
	White John	1April80
	White James	29June01
456	Whitelaw Robt.	16Sept.16
	+Whitson Alex.	31Jan.83
	WhittakerWilliam	17Aug.15
714	Whyte Alexand.	21April96
422	Wilkes E. P.	17Aug.15
	+Wilkes James	19Mar.82
	Williams David	15Sept.12
	Williams Edward	26Sept.04
	Williams H. Jones	4May07
591	Williams John	11Aug.07
	Williams John G.	30Sept.05
	Williams Morgan	21Dec.04
	WilliamsReginald	14Aug 96
	Williams R. P.	10Feb.97
	Williams Robt. (1)	21Aug.96
231	Williams Robt. (2)	12Aug.13
	Williams Thos.	8Aug.08
	Williamson Steph.	23July04
668	Williamson Wm.	3Mar.08
	Wills James	16Sept.16
	Wilson James (1)	9Dec.00
86	Wilson James (2)	21May14
	Wilson John	22Oct.96
	Wilson William	11Sept.02
	Wilson Robert	17Aug.15
	Wilson Thomas	3April07
370	Wilson T. B.	17Aug.15
	Woodthorpe R.	18Mar.09
	Woolley Cornel.	27Sept.11
	Woolley S. H.	17Aug.15
	+Worgan G.Bouch.	18Mar.80
	Wright David	17Aug.15
	Wylay John	17Aug.15
	Wyse David	23Oct.13
	†Young Alexander	6Apr.42
	Young G. P. M.	15Aug.05
	Young John	4June14
	†Young Jonathan	6Dec.82

ASSISTANT SURGEONS.

No.	NAMES.	Seniority.
63	Adair James	4July18
	Adderley Alex.	9April11
	Aikin William	17Feb.12
605	Aitchison William	9Dec.11
	Alexander Wm.	6Sept.06
	Anderson Alex.	8Feb.14
	Anderson Robert	19June10
	Andrews Thomas	22Nov.13
	Armstrong James	14Jan.14
511	Bailey J. F.	7Mar.09
621	Baird Alex.	21Mar.14
218	Baird John	6May12
	Baiston John	17Jan.09
	Baker H. Henry	21Jan.09
364	Baldamus Godfrey	9Nov.12
	Barnhill James	27April12
	Barr William	5June10
	Baruh Daniel	7May05
716	Bassan Joseph	17Dec.11
	Beauchamp Geo.	6June08
	Beckett John	10June12
	Begg William	22April
61	Bell John	6Dec.13
	Bell Thomas (1)	4Nov.05
321	Bell Thomas (2)	22Nov.13
	Bell William	9May14
	Bellarby James	21May10
	Bennett David	9Nov.12
609	Bernard Alex.	17Mar.12
285	Beverley C. J.	21Jan.11
	Billerwell Wm.	21June13
	Billings William	4July06
107	Birnie George	7July13
	Birse J. S.	19May12
681	Black George	6April
	Black William	19June
	Blair Alexander	8May15
	Bolton Thomas	31Jan.10
	Borland W. G.	18April14
255	Bowen Evan	6June
730	Boyd Peter	11June13
407	Boyle James	2Jan.16
212	Boyle Patrick	5June10
	Breadon Joseph	11June11
	Brison James	9July11
	Brock Henry	24Aug.12
	Brook John	15July06
351	Brown Cloud	8May11
	Brown Michael	2April98
47	Browning Thos.	21Mar.14
407	Buchan H. M.	9June13
216	Buchanan Alex.	22April11
643	Buchanan John	24Jan.10
591	Buist John	11Dec.06
	Burgoyne John	7July13
	Burnside James	12Sept.10
	Burton Thomas	20Mar.13
239	Caithuess John	7Oct.11
	Cammack Richard	5Mar.12
	Campbell Alex.	4July08
393	Campbell Daniel	10June12
	Campbell James	8June12
709	Campbell John	21Jan.12
591	Cannou William	8Oct.11
596	Carter Henry	11May11
	Castles John	6April13
	Chalmers Alex	10Oct.08
	Chandler J. H.	8Oct.13
	Clark John	13April08
448	Clarke John	8Oct.13
	Clarke Patrick	11June11
157	Clarke Wm. (1)	6May
19	Clarke Wm. (2)	5April13
	Cleghorn Alex.	30May08
635	Clunes W. H.	9June13
	Cocks John	14May12
	Cole Francis	7July
531	Coleman Patrick	20Feb.10
	Compton Henry	9June13
47	Connon William	2May
	Conolly Thos.	7Oct.14
	Conway D. B.	30Oct.11
290	Conway John	20Apr.15
	Courtis W. E.	10Dec.10
	Courtney Abraham	6April13
	Cowling William	6June08
	Craigie Geo.	26Aug.14
	Cuddie William	22Mar.09
	Cuningham Geo.	9Nov.11
	Cuthbert James	28June14
	Dallas R. J.	10June13
472	Davies Evan	11April12
589	Davies Thomas	9May12
	Davies William	27June10
	De Porre Peter	11June11
591	Dias Isaac	20Feb.14

Digitized by Google

No.	NAMES.	Seniority.
477	Dick Robert	22Mar.09
	Dickson B.	6Sept.13
	Dickson William	24Mar.12
	Dobie John	19Oct.13
267	Donnelly Wm.	10May13
636	Donoghoe Anth.	11July16
	Dove John	16Oct.09
	Drayton Timothy	10April11
	Dunbar William	8May11
124	Elder David	28Mar.12
	Elder Thomas	26Aug.
405	Ellis James	5April14
	Embling John	12Aug.13
	Emmerson Caleb	9May12
368	Ferguson Hugh	22April11
	Ferguson John	28Mar.12
	Fleely Richard H.	3Jan.05
35	Findlay David	6July12
	Finucane Edmund	23Dec.13
300	Fisher Alexander	19May12
367	Fisher Peter	11Aug.13
416	Forrester James	18Oct.12
	Foster Thomas	10Feb.06
370	France Campbell	9Nov.12
	Fraser William	23Feb.13
205	Fulton David	19May12
	Gannon John	7Jan.11
	Gasquett Raym.	21Aug.
	Gay Joseph	6Oct.12
	Gellatlie David	23Oct.09
3	Gilchrist John	27June12
157	Gillellan Alex.	24Aug.13
	Gill Robert	3Aug.03
635	Gordon Alex.	27May12
	Gordon Robert	23Feb.01
207	Gorthy James	10June12
	Goughran John	13Feb.13
407	Gourley Rob.	20Dec.
591	Graebke Ephraim	10May15
568	Gray John	23Feb.13
	Gray Thomas	18Jan.13
	Greenish John	11April12
634	Gregory James	25Jan.14
	Griffith Richard	29June08
	Griffiths William	23Aug.06
	Gristock Frederic	11April11
	Guland William	11June
	Guthrie Robert	7July13
	Hall John	22Feb.14
166	Hammett John	20Aug.12
	Hardy John	18June11
	Hathway Lechm.	25June11
368	Havard John	10May13
	Henderson Hewit	21Aug.11
	Henderson John	20July12
568	Hill Patrick	8Sept.12
469	Houston John	28Mar.14
	Hughes A. I.	21Oct.11
	Hunter James	21May98
	Hunter John	9May09
329	Hunter W. I.	14Jan.14

No.	NAMES.	Seniority.
573	Hutchison Andrew	6June
	Hyndman A. C.	13Feb.11
	Jamieson Alex.	25Jan.14
337	Jeffery Edward	21May11
	Imlay George	5April13
86	Inches Chas.	19Oct.12
	Ingram Giles	23Aug.08
	Jones George M.	1Dec.03
	Jordan Martin	18Oct.13
	Irwin William	31Mar.12
170	Isatt John	7July13
	Kay John	8May11
	Keane C. D.	10Mar.12
568	Keith James	23Aug.13
	Kelty Patrick	4Sept.09
	Kelty Timothy	9July13
668	Kent Rodolphus	17Mar.07
591	Kerr Joseph	23July10
	Kidd Thomas	8Dec.06
	Kift Arthur	6May
	Kirkpatrick Robt.	1June08
	Kissock David	6May12
18	Knox John	14Oct.11
632	Lacy Laurence	22Oct.11
641	Lamond Robert	22Feb.
591	Lane William	23Feb.13
93	Laneuville Joseph	24Jan 14
	Langstaff J. W.	8Jan.13
519	Lawrence James	18May13
	Lee Paul	5Aug.13
231	Leyson William	4Aug.10
	Lincoln Johnson	17Nov.01
515	Linton Alexander	30May12
373	Little James	24Feb.12
247	Little Joshua	18Jan.13
591	Little Matthew	30June09
	Lizars John	11Oct.09
	Long P. H.	13May
591	Lothian Peter	27July13
	Love John	18Oct.
	Low James	27June09
	Lutton William	31July07
	M'Alaster James	23Sept.11
	M'Alpin Andrew	19Feb.14
	M'Arthur John	22Aug.08
179	M'Auley William	18Jan.13
	M'Cay Robert	9April11
	M'Conkey James	7May11
259	M'Dougall Peter	8Sept.12
456	M'Ennally Mich.	6Dec.13
	M'Ewen William	4April08
516	M'Farland John	21Jan.19
635	M'Farlane Robt.	23April13
	M'Gee William	6May12
591	M'Gowan Joseph	9Mar.12
	M'Kay Lawrence	10Mar.12
	M'Kechnie Daniel	24Feb.06
	M'Kee James	20Nov.10
	M'Kenna Arthur	27Aug.11
	Mackey Samuel	18April14
478	M'Kinlay Jas	4April14
591	M'Laren Allan	19May12
496	M'Laren John	21Jan.
635	M'Lean Joseph	10May13

No.	NAMES.	Seniority.
	M'Lean P. H.	22April13
693	M'Mjllan George	9June13
	M'Nicholl Dug.	20Dec.13
	M'Iernan Patrick	8Oct.11
13	Madden I. M.	21Aug.11
157	Malcolm Robert	10June12
	Malloch John	6Aug.06
	Marshall Henry	19April13
	Marshall Rob. (1)	10Dec.11
574	Marshall Rob. (2)	23April13
440	Mason Stephen	27Jan.08
	Meihuish Thomas	13Sept.08
307	Miller Peter	25May13
540	Miller T. A.	20Dec.13
	Millett G. T.	10Aug.12
422	Mitchell Thomas	4July08
664	Moffett Hugh	11June11
583	Morgan William	10April09
	Morrison John	27May13
598	Morrison Rob.	10Nov.
407	Mortimer Charles	18Jan.08
381	Murdoch Mich.	16Mar.13
	Murray Henry	12Oct.05
	Newman Charles	10June99
	Nicholson Ben.	5June10
591	Nicol James	20July12
19	Nimmo David	24April11
	O'Connor James	8June07
	O'Friell Constantine	22July11
	O'Gara Thomas	9Dec.07
202	O'Kane W. F.	7Oct.12
9	O'Neill Hugh	12Sept.11
	O'Reilly James	6June06
591	O'Reilly Philip	22Aug.08
392	Orr Thomas	11May13
	Osborne Henry	6Aug10
	Paterson Alex.	11June11
	Patterson John	24Feb.10
	Patton James	8Oct.11
339	Patton John	31Aug.12
	Pawson John	10Jan.10
	Pearce George	8May12
	Penny Joseph J.	7March08
	Petersdorff Geo.	30Sept03
125	Porteous William	19Dec.07
592	Praguell John	23May08
435	Price Rees	21Nov.13
	Pringle William	2 May12
73	Quin Michael	24Nov.12
693	Rae James	9May09
154	Ramsey And.	15June13
445	Rankin James	19Apr.13
636	Rees J. R.	4Aug.10
	Reid John Watt	24Dec.10
	Reid Peter	10June12
	Reilly Charles	18Sept.09
	Riddel John	21Sept.12
	Riddle John	3Nov.10

Digitized by Google

AN ALPHABETICAL LIST
OF
THE MASTERS OF THE ROYAL NAVY,
With the Dates of their First Warrants, &c.

Those in *Italics* are Superannuated.

[The Figures opposite each Name denote the Number of the Ship in which the Officer serves.]

No.	NAMES.	Seniority.
	Acott Joseph	5Sept.01
568	Adeane William	21May08
	Ainsworth B.	8Mar.14
	Airey John	24Nov.98
	Alexander John	16Dec.97
180	Allan James	9Mar.13
307	Allen John	24Jan.15
	Allen Robt.	24Aug.05
	Amey William	22Aug.04
445	Anderson Richard	8May98
	Anderson Chris.	18Oct.05
	Anderson Robert	14Oct.15
	Andews George	30April93
	Andrews Henry	7Mar.05
319	Andrews John	23Mar.07
	Anley Frederick	21July15
613	Appleton G. T.	29Oct.09
	Armstrong John M.	3July13
	Atchison David	30Aug.81
516	Atkinson I. C.	29Jan.14
	Atley John	24Aug.05
	Atwell Thos.	30Dec.14
109	Aykbone Wm.	15Dec.14
	Austen Robert	23May11
	Baker Henry N.	19Sept.96
	Baker William F.	10Oct.08
	Balberney David	26July10
	Balfour Robert	21Aug.96
	Bailey Thomas	24Aug.05
	Baillie Charles	13Mar.05
	Balliston William	1Oct.99
	Bain John	24Aug.05
	Bain William	11April11
	Banks Wm.	5Oct.06
	Banks Kennet	29Aug.07
	Barnes Joseph	18Aug.94
	Barrett Richard	19Mar.95
	Barrow James	3Dec.07
	Bates John	10Dec.07
61	Beach Wm.	4Oct.13
	Beadnell Robert	22Feb.10
	Bell John	3Aug.99
116	Bentley F. P.	11July15
	Benson Charles	17July98
573	Beynon David	7Jan.06
	Biddle Thos.	12May15
523	Birt Samuel	4Oct.15
	Black Alexander	18Nov.01
	Black Peter	22Dec.12
	Blyth Swan	31Jan.00
	Bolton John	2Dec.14
545	Botham John	1April14
	Bourn John	22Jan.95
	Boyd James	24June02
	Bradshaw Francis	6June81
35	Bransfield Edw.	29April14
	Bratt James	13Oct.08
	Briton John	29Oct.09
	Broad Walter	3May13
	Brodie William	21May14
	Brokensha S.	29July95
	Brokensha Luke	1Sept.03
	Brown David	24Aug.05
	Brown Henry	30June98
	Brown John	14May02
	Brown Robert	25Mar.06
456	Brown Michael	17Nov.13
63	Brown Charles	6Sept.15
	Browning J.	22May15
	Brooke Robert	18Aug.94
	Brooker Henry	1April15
	Bruce William	17April00
	Bruce John	12Jan.14
	Brue Peter S.	8April80
	Bryce John	8Oct.95
	Bryden William	28Sept.06
	Bryden Robert A	29Jan.12
	Burlace Rich.	24Aug.05
	Burn Gilbert	26Nov.08
	Burn Peter	9June94
	Burnett John	
	Empd. at the Break-water, Plymouth	5July08
	Burney Charles	5Nov.14
	Burnie James	13May12
	Burns Andrew	25Feb.03
	Burstall Richard	10June97
	Bushel Richard	21Aug.07
	Butcher Wm. W.	31Dec.98
	Buyers John	4Oct.05
	Caddy James	26Oct.07
	Campbell Archib.	25Mar.13
	Campbell H. Y.	9Mar.12
	Cannon Alex.	17Oct.03
	Cant William	2Jan.15
272	Carmichael M.	14Dec.14
321	Carpenter G. W.	19Sept.12
440	Carr William	5Oct.11
	Carson Cromwell	29Oct.05
	Cason William	5Nov.00
	Cayme George	21Feb.09
	Chalmers And. (1)	18May09
	Chalmers And. (2)	10Feb.16
	Chandler James	2May94
	Childs John	11Mar.00
	Chillingworth Th.	6Sept.09
	Choake Charles	5July93
	Chown Charles	1Dec.04
	Christian Rob.	19July16
	Clayton Charles	18Aug.94
	Clennan Robert	15Mar.09
	Clering Johanson	28Nov.11
383	Cleveland Chs.	15Mar.13
	Clifton Thomas	4Mar.08
	Cobb William M.	28June10
	Cock Henry	2Aug 06
	Cole Gilbert H.	3Dec 19
	Coleman John	19Oct 93
	Cole William	2Mar 15
	Coleman Mat.	18June08
	Collins Richard	20Nov.00
717	Collins Thos.	15Dec.15
	Cook Thomas	16Nov.96
	Coppelstone T. M.	22July12
	Cowling William	20July79
	Craddock Henry	
	Superintendent of Convicts at Portsmouth	15Aug.96
33	Cragg John	25Feb.14
	Craig John	14Jan.09
	Craig William	12Mar.11
	Cranston Geo.	24Aug.05
	Crawford Adam	21Feb.10
	Crawford James	16Nov.00
	Crear James	15July14
	Croker James	17Oct.09
	Crout John Thos.	22Mar.08
	Cubison Richard	28June09
	Cunningham Jas.	28July99
	Curphy Joseph	18Mar.96
592	Curran Matthew	27Apr.18
	Cuzin Thomas	2Dec.06
	Curtis William B.	30Jan.13
362	Custance Parson	5July14
	Cutfield John	15Jan.82
	Dalby Augustus	26Feb 01
	Daley Thomas	14Nov.07
	Dall Patrick	30April08
	Dany John	26Feb.98
	Davidson And.	16May05
	Davies John	5Oct.06
	Davies David	2Feb.16
	Davis John (1)	22Nov.08
	Davis John (2)	11Mar.13
	Davison John M.	6Nov.1
	Dawson Geo.	30June10
	De Mayne Anth.	31July06
	Dennison Edward	4Oct.04
	Denton J. F.	24Aug.05
	Dillon James	30Nov.09
	Dobson Roger	18July12
	Dodd Robert	2Dec.12
	Donovan Daniel	21Nov.09
	Doughty Henry	2Mar.07
	Douglas James	21July06
	Douglas Samuel (1)	
	Douglas Sam. (2)	8Oct.14
	Douglas John	2Dec.97
	Dow William	24May10
166	Downie James	22April97
	Downing John	3April10
	Driver Thomas	7Sept.09
	Ducker John	24Aug.05
955	Dujardine Geo.	26Jan.14
	Dunbar James	24Aug.05
	Dunbar William	23Sept.03
	Duncan James	28Dec 07
548	Duncan Robert	1April95
	Dunn George	14Aug.10
	Easson James	1Aug.07
477	Easto Richard	20May13
	Easto Richmond	20May14

Digitized by Google

No.	NAMES.	Seniority.
	Edmonds Thomas	1Nov.97
218	Edwards Lloyd	22Sept.15
	Ellis William	14Nov.09
	Emmerson John	8Sept.10
	Engledue John	15Mar.99
	Fairfax Edward	3Dec.94
531	Farley William	17July13
641	Finlaison Jas.	27Jan.14
	Fitzmaurice Lewis	19Nov.11
	Fletcher Robert	24Dec.04
	Font John	20Jan.07
	Forbes George	14Jan.96
	Fothergill Wm.	
	Asst. Mast. Attend. at Sheerness.	21Dec.99
	Fotheringham T.	30May6
	Fox Thomas	5Oct.06
	Franklyn James	6July09
553	Franklyn John	6Jan.13
	Fraser Henry	22Sept.04
	Fulton Robert	27Janel6
	Garde Robert B.	30Dec.97
	Garratt Hugh	16Sept.12
329	Gaze John	16May97
524	Geary James	3Nov.13
	George Peter	18May05
	Gibbs Thomas	25Nov.13
	Giles Sampson	22Feb.14
	Giles Jos.	1June14
	Gilling Edward	30Nov.13
	Glegg David	13June11
666	Goalen David	22Jan.13
	Godfrey William	10April07
	Gooch Henry	24Feb.97
	Goodridge John	
	Mast. Attend. at the Cape of G. Hope	27Feb.96
42	Gossman David	28July15
	Gordon Francis	20Feb.16
	Gorson Geo.	27May13
177	Gowdy William	1Dec.13
	Gransden John	28May11
	Grant James	16Nov.09
	Grant John	14April08
	Grave Matthew	17July93
	Gray William	21June96
	Greenside Thos.	18Feb.11
	Greensitt Thomas	24Dec.94
290	Gregory R. B.	10May13
	Griffiths Griffith	24April10
	Griffiths Thos. (1)	29June97
	Griffiths Thos. (2)	13Jan.10
574	Griffiths John	4Aug.14
	Groundwater Edw.	31July93
	Gwyther Thomas	4Feb.13
	Hains Richard	22July12
	Hales John	21April08
373	Hales Thomas	1Sept.14
448	Hall Henry	30Aug.15
19	Hamilton John	2April08

No.	NAMES.	Seniority.
	Hamon Thomas	29Oct.01
481	Hankin Edw.	21Mar.13
	Hardie James	12Nov.13
405	Harfield Joseph E.	13Nov.11
	Harned Nathaniel	9Sept.00
	Harris John	2Dec.11
	Harris C. A.	11Dec.10
	Harrowby John V.	9Mar.95
	Harvey Emanuel	15Mar.13
	Hasselwood John	24Oct.06
	Hates Thos.	1Sept.14
635	Hawkey Robert	4Dec.10
	Hayward William	31Dec.11
	HazellBenjamin (1)	26July04
125	Hazell Benj. (2)	1Sept.15
	Hedgcock Thos.	27Sept.08
	Henderson Thos.	24Dec.05
	Hepburn John	25July98
	Hermes George	5Oct.06
	Hewlett Thomas	11June96
	Hewlett William	31May99
	Hicks Robert L.	8Aug.11
367	Higgs Jos.	22Mar.12
	Hildyard Richard	13Feb.02
	Hilliar William	17Sept.06
	Hingston Wm.	20April07
	Hodges Richard	17April12
	Hodgson Thomas	30May00
636	Holbrook George	
	Emp. at Newfound.	28May95
472	Holbrook Michael	16Feb.16
207	Holmes Robert	21July15
73	Holyoak James	4Aug.14
	Honnor William	24Dec.08
283	Horn Alex.	14May14
	Hoskins Thomas	30Mar.96
	Howell Lewellyn	18April12
	Hudson William	8Nov.93
	Hunter Benj.	28July12
	Huntington John	17Nov.96
	Hutchinson John	8Sept.06
	Jackson William	21Feb.10
	James John	4April11
	Jameson James	24Aug.05
	Jay Thos.	12Feb.09
	Jeffreys Ninian	
	Superin. Vict. Craft at Portsmouth	20Jan.80
	Jelleff Joseph	18Nov.98
	Jenkin Shew	24Aug.05
	Jenkins John (1)	11Sept.07
435	Jenkins John (2)	29Jan.10
	Jenkins Stephen	22Aug.05
	Jenn Richard	16July05
	Inskip Peter	1Oct.08
515	John Lewis (1)	20Nov.90
	John Lewis (2)	8Jan.4
	Johns William	7Mar.11
18	Johns Richard	18Sept.15
	Johnson Thomas	27Aug.03
487	Johnson Nicholas	22July15
	Johnstone Wm.	25Jan.97
	Johnstone Jas.	18Dec.15
	Jones John	12June12
	Jones Thomas	4July06
	Jordon John	22Sept.13
	Jupp G. T.	30June14
	Ives Edmund	26Nov.9
	Karley Alex.	2April14
	Keale John	16Dec.09

No.	NAMES.	Seniority.
	Kegie James	7May11
115	Keith James	21Nov.93
	Kemp Michael	17Sept.06
339	Kent H. W.	15Mar.15
	Kerr David	1Jan.92
	Kerr James	23Oct.06
	Kidd John	9May82
	King John (1) *Emp. at Breakwater*	24April95
	King John (2)	15Feb.01
	Kirkby Thomas	29Dec.08
	Kitchener John	16Jan.05
302	Knapp K.	15Dec.14
364	Laen Thomas	28July12
	Lamb Alan	21Aug.95
	Lamb John (1)	7Dec.97
	Lamb John (2)	20Dec.00
	Lancaster Joseph	24Aug.05
	Langley James	3Mar.15
	Lanyon Henry	9Nov.09
	Lappenberg Fd.	13Dec.08
	Lash James	10Aug.04
	Lawrence Henry	25Feb.97
	Leard John	4July10
	Lesby Robert	12Nov.16
	Letheney John	28May08
	Lewis John	7Feb.04
	Lewis Alex.	19July12
	Lilburn Robert	24Aug.05
518	Lingard John J. H.	7April14
	Livingstone John	27Mar.10
	Lloyd Wm.	11Nov.80
	Lockwood Antho.	27May97
	Long James	9Sept.08
	Long J.	28June14
	Lott Edward	8June13
	Lund Edward	18Feb.06
9	Louthean Alex.	23April98
	Louthean Robert	28May95
	Louttit George	13Dec.0
	Love Thomas	24Aug.05
	Lovis Alexander	12Mar.10
	Lowes William	2Aug.96
	Lumsdale Alex.	18Mar.97
	Asst. Mast. Attend. at Plymouth.	
	Lupton Charles	24Mar.12
183	Lurchen Thos. P.	19Oct.12
212	Lyal Alex.	11Feb.14
510	Lye Daniel	20Aug.06
	Lynch Richard	27Nov.13
478	Macallum James	3Dec.10
	Mantor Thomas	4Nov.14
	M'Beth Sutherland	20Oct.06
	M'Coy Daniel	21Oct.88
231	M'Coy John James	8Mar.14
	M'Cullock Wm.	4May08
	M'Donald Duncan *Employed at the Breakwater*	24Mar 97
	M'Dougal John	18Dec. 18
	M'Fee John	3Feb.13
	M'Gowan John	1May08
	M'Gregor Dougal	1Jan.06
	M'Kellar Wm.	21Dec.96
	M'Kenzie Alex.	8Dec.04
	M'Kenzie James	6Dec.11
	M'Kenzie Kenneth	26May12
	M'Lagon Peter	19July06
	M'Lean Daniel	27June08

Digitized by Google

No.	NAMES.	Seniority.
601	M'Lean C.	15Nov.15
	M'Lead Hector	1Apr.05
	M'Neir Nathaniel	13Jan.94
	M'Queen James	27Nov.11
	Mace George	4July04
	Main William	13Aug.08
	Maitland Charles	15Oct.04
	Mann Thomas	23Sept.94
	Mantor Thomas	4Nov.14
455	Marsh T.	31Jan.16
	Marshall Wm. L.	24Aug.05
	Marten Thomas	24Oct.04
	Martin Peter	19Mar.11
368	Martin James	4May18
	Martyn John	12Aug.08
	Mathews Edward	22July07
598	Mayne John R.	22Mar.15
	Medland Robert	26Mar.11
	Mildrum Alex.	19Oct.08
157	Millard George	2April11
407	Miller John	1Mar.10
	Miller Phillip	18June11
	Miller Thos. (1)	31Dec.07
	Miller Thos. (2)	11Feb.14
591	Miller William (1)	3Feb.13
3	Miller Wm. (2)	6Jan.16
	Millions Robert	
	Asst. Mast. Attend.	
	at Chatham	31July95
	Mills John	5Oct.11
	Milne William	29Nov.99
	Minto Francis	13Feb.98
	Mitchell John	16May10
370	Moncrieff G. F.	6Sept.14
	Moore Thomas	
	Emp.at Breakwat.	12Aug.97
	Moore William	12Jan.04
	Morgan Andr. F	15Mar.06
	Morris Wm.	24Aug.05
	Morrison Niel	21Mar.12
	Mudie John	2Sept.95
	Munn Daniel	10Oct.08
	Murray James (2)	11June79
433	Napier James	8Mar.16
	Neal Charles	22Mar.11
	Nellson Robert	30April04
639	Newnham W. H.	18July15
621	Nicholas Lewellyn	12Sept.12
	Nicholson John	17April12
	Nicholson Richard	12Aug.97
	Nixon Richard	24Aug.95
	Noble James	13Dec.04
	Noble Rob	11Mar.98
	Norie Jame	17Aug.04
416	North James B.	26Feb.13
550	Oake Josiah	18Mar.96
	Oakey Jos.	11Mar.17
	Oglesby Richard	9Jan.04
	Oliver Edward	18Sept.04
	Oliver John	12Aug.98
	Oliver William	27Feb.97
	Osman John	
	Asst. Mast. Attend.	
	at Portsmouth	5July95
	Owens Francis	
	Act. Mast. Attendt.	
	at Jamaica	23April94
	Owston William	15Aug.10
422	Paddon James	26Feb.14
	Panchen John	23May98
	Park John	15Dec.96
	Parker Alexander	28Aug.94
693	Parker Peter	1July99
	Parrott George L.	25Mar.19
	Pascoe Edw. R.	22July08
	Patrick John	8June13
202	Patterson Geo.	8May15
	Patterson Wm.	18Dec.07
	Paynter Geo.	1Nov.15
	Peacock R. G.	24Dec.96
	Pearce James	24July15
	Pearn John	6Mar.05
	Pearse Pras. E.	1May11
	Pearth George	15Sept.98
	Pedlar John	15Feb.06
	Pennington Wm.	26Sept.11
	Penrose Thomas	1July90
681	Perriam Joseph	3Dec.19
	Petre James	29Nov.81
626	Petre William	13June12
595	Peyton Thomas	26Aug.15
	Phillipps Thomas	22Oct.06
	Pickering Wm.	4April93
	Pitt William	
	Act. Mast. Attendt.	
	at Madras.	22Feb.06
709	Pill J. W. P.	9Sept.14
	Popplewell Thos.	15June93
170	Porter Timothy	22Mar.13
	Porter William	30June10
	Potter Edward	9Nov.10
	Powell Henry	17Jan.07
	Power Robert	28July14
	Precio Thomas	24Nov.09
	Prescott James	14Mar.19
	Priest William	12June08
	Prior Francis	10Aug.04
	Prowse George	24Mar.98
	Pulman Robert	5Aug.05
716	Purdo William	13Mar.07
	Pyper Alexander	3Dec.98
	Quayle Thomas	24Aug.95
583	Raitt James	8Dec.15
	Ramsay Joseph	28Mar.95
	Ramsay Walter	9Jan.16
	Ramsden George	8Feb.99
	Randall William	2Feb.94
	Raven Sam. W. A.	
	Asst. Mast. Attend.	
	at Plymouth	9July94
	Ray William	13Dec.12
	Raymond Thomas	11May12
	Read James	4July87
179	Read Thomas	28Nov.09
124	Read William	6Nov.13
	Reardon William	22Sept.07
	Reed William	14Sept.13
	Reeves James	6Mar.97
	Renner George	5May04
628	Reynolds John	23May16
	Richards Arthur	1Mar.10
	Rickman William	18Oct.
	Roberts Charles	24Aug.05
	Roberts John	11Oct.13
	Roberts Peter	7Mar.09
	Robertson Murd.	19Feb.94
	Robinson Batty	9Mar.06
	Robinson David	19July01
	Robinson John	13Aug.08
	Redmore John	25April00
161	Rogers William	5Nov.11
	Rorie John	3Jan.97
	Rose John	1Nov.96
	Ross Daniel	24Aug.05
	Ross William (1)	28Nov.99
	Rowes William	
	Asst. Mast. Attend.	
	at Portsmouth	11April99
714	Ruckert Frederic	16June97
	Russel John	24Aug.05
664	Russell Alex.	26April15
	Russell James	14Jan.97
	Russel Jeremiah	10April95
	Rutherford Thos.	2Feb.10
	Sabben Edward	14Sept.10
	Sadler F. W. R.	4Nov.10
	Samford John	11Nov.09
	Saunders Godfrey	6Mar.12
	Sayer John	24Aug.05
	Scargill Wm.	1Jan.08
	Scollay John	5Oct.98
	Scott George	18Jan 99
	Scott James	2Jan.00
	Scott Robert	15Oct.10
282	Scott Wm.	19July15
	Selby John	14May08
	Selly Henry	3Mar.07
	Seymour Joseph	23Sept.98
	Sheehan Wm.	13Nov. 11
	Shennan Andrew	12Sept.81
	Shepherd S.	24Sept14
	Sherwin Sam.	5Oct.06
	Sidney William	30Oct.11
	Silly John	24Aug.05
	Simon Isaac	22July07
	Simpson Christ.	8Mar.05
	Sisk Mathias	1April98
	Sissmore Thos. R.	31Dec.04
	Skinner Richard	20Oct.08
	Skenner Hen.Geo.	14Oct.04
259	Smailes William	1April14
	Smartley Henry	13Dec.06
	Smith Dav.	24Aug.05
	Smith Thos.	24Aug.05
	Smith Thomas	9Sept.09
	Smith Wm.	1July05
	Smith William (1)	19Feb.13
987	Smith William (2)	9June13
	Smith George	19Dec.15
	Smyth Spencer	25May05
	Sparke JosephH.	15March10
498	Spence Thomas	17July12
	Spencer Edward	23Mar.07
504	Spencer John R.	29Aug.04
	Spowers Wm.	24Aug.05
	Spratt Michael	
	Mas. Attm. Quebec	18Dec.05
	Spurling John	4Jan.00
	Squarey William	20March07
	Squire James	
	Master Attend.	
	Bermuda	17Jan.89
	Squires Nathaniel	4Nov.06
	Stannard William	12June99
	Stanning John	1Nov.08
	Stapledon Thos.	28April94
	Starkey Archibald	17Dec.94
	Stedeford John	13Aug.10
	Steed William	28Nov.12

Digitized by Google

No.	NAMES.	Seniority.
519	Stent J. B.	9Nov.14
496	Stokes Thomas	4Feb.99
	Stonehouse Simon	9June13
	Strachan William	12July00
	Stuart George	8April99
	Sturrock James	14Sept.03
	Swan David	28Aug.94
	Tanner William	27May09
	Tapley Edward	18Oct.09
	Tatlock Mather	24Aug.05
	Taylor Thos.	24Aug.05
	Taylor Charles W.	9June10
	Taylor Henry	28Aug.07
	Taylor James T.	30Mar.10
	Temple Thos. M.	27Nov.05
239	Thacker John	16March12
337	Thomas George	12Nov.08
	Thomas Philip	2April95
	Thomas Stephen	18Sept.01
154	Thomas Thos. Pierce	3Jan.14
	Thompson Charles	24Aug.05
	Thompson Henry	8Sept.02
	Thompson James	1July04
	Thompson Tho.	5July10
	Thompson Wm.	22July11
643	Thompson Alex.	4March14
	Thoms George	9May08
	Thomson Rob. (1)	18Aug.98
86	Thompson Rob. (2)	16Dec.13
	Thong Henry	28Jan.07
	Thurman Wm.	24Aug.05
	Tilfourd George	18June12
	Tilly Thomas	10June15
	Tilly George	11July11
	Tilly John	3Sept.05
23	Tilmouth Rob.	9Nov.15
	Tinmouth Nicho.	1May01
	Tobin Edward	21Dec.14
	Toddridge Thos.	27May08
	Tomlin T.	6Feb.13
469	Town John	5Dec.12
	Tracey And.	24Aug.05
	Trahar Abraham	28June05
	Tregear Vincent	14Feb.12
	Treliving Thos.	25Mar.12
205	Trivick John	29Sept.15
	Trotter John W.	4April97
	Trounce Stephen	20Dec.94
720	Tuck Samuel	11June14
	Tucker John	6June94
	Turner George	24July96
713	Turner Richard	6Aug.96
	Turton James	31Aug.14
	Tyach John	12May08
	Tylstan Woolam	24Aug.05
	Tyrrell Robert	7April94
	Vale Stephen	19Aug.06
	Verling Edward	22May99
	Wade John	24Aug.05
	Wager William	10Feb.95
	Waldron Charles	19Jan.13
	Walker Wm.	13July14
	Warner John	21May12
	Warren Charles	28July10
	Watkins Thomas	2April08
	Watson John	1Jan.08
	Watson Thomas	4Sept.81
	Watson Jos. Ths.	11March14
139	Watson Alex.	30Sept.15
	Weatherall Thos.	30Oct.08
	Weatherill Thos.	6April11
19	Webb Thomas	11Nov.99
	Weddle James	21Oct.12
	Weir Duncan	15Oct.90
	Weir Robert	5Feb.96
	Wells Meth.	16May06
	Wetherell Thack.	30Sept.11
	Weymouth Adams	13Aug.99
	White Charles	21April96
	Asst. Mast. Attend. at Chatham.	
	White J. Jarvis	30Jan.06
	White John	21Nov.08
107	White Wm. (1)	2May06
609	White Wm. (2)	16Oct.12
	White Wm. (3)	17June15
	Whitney Francis	11June98
	Whitewood John	8Nov.04
	Wilde Edw. R.	14April13
	Wilkie Thomas	20Nov.06
	Wilkinson J. Irela.	10Mar.06
	Wilkinson Wm.	21Aug.01
	Wilkinson M.	20Nov.12
	Williams William	8Dec.08
	Willis John	11Sept.05
	Wilshin James	29June12
	Wilson William	3July13
216	Wilson James	13May15
	Wingham Geo.	21June06
	Winter Luke	12Dec.07
	Wise W. B.	9Oct.11
	Wolfe Thomas	6June07
	Wood James	26June13
605	Woodthorpe John	8Sept.15
674	Woolcock John	21Feb.11
	Worth Charles	25May11
	Worth Richard	17Nov.04
	Wright Thomas	9March13
	Yeames Wm.	15June10
	Young Wm.	24Aug.05
612	Yule Robert	18Dec.10

AN ALPHABETICAL LIST OF THE MEDICAL OFFICERS OF HIS MAJESTY'S NAVY,

With the Date of their present Rank.

[The Figures opposite each Name denote the Number of the Ship in which the Officer serves.] Those Officers to whose Names a † is prefixed are retired.

PHYSICIANS.

No.	NAMES.	Seniority.
	Beatty William	28Sept.08
	Burnett William	26May10
	Denmark Alex.	22Jan.14
	Dewar Alex.	16Sept.16
	Dickson D. J. H.	3Dec.09
	Gillespie Leonard	18Aug.04
	Gray John	9Sept.05
	Hope Robert	23Dec.93
	Jamison Sir John	3Sept.07
	M'Arthur Duncan	27April12
	Magennis James	8Mar.00
	Tait William	16July08
	Thompson Archib.	26Nov.93
	Wilson Isaac	17Aug.60
	Wright Robert	19Dec.05

SURGEONS.

No.	NAMES.	Seniority.
19	Acheson G. A.	2Aug.04
	Acheson I. H.	17Aug.15
	Acton John	17Nov.07
	Adams Anthony	11Feb.12
	Adamson John	6Sept.95
	Adie John	7Jan.05
	Agnew John	2Aug.82
	†Aiken David	24Nov.90
	Aitken William	13Jan.07
	Aiton William	30June12
	Alexander Joseph	14Dec.08
545	Alexander Samuel	9Sept.16
	Allan James	13Feb.15
	Allan John	19Nov.10
	Allan Robert	1Aug.08
	Allen Andrew	20April09
	Allen John	12June84
	Allen Robert	6Aug.94
	Allen Samuel	22Dec.00
	Allison Thomas	31June14
	Anderson Alex.	15Oct.90
	†AndersonJas.(1).	29Aug.74
	Anderson Jas. (2)	6July09
	Anderson J. E.	19Aug.11
	Anderson John(1)	22Nov.07
216	Anderson John(2)	22Jan.13
	†AndersonJoseph	10Dec.77

Digitized by Google

No.	NAMES.	Seniority.
	Anderson Matt.	12April14
	Anderson Robert	21Oct.94
	Anderson Wm. (1)	4Jan.18
393	Anderson Wm.(2)	14Nov.18
	Angas Jonathan	3April12
	Annandale Alex.	17Aug.16
	Armstrong Lance.	10June07
	Armstrong John	17Aug.15
	Armstrong Robert	6Sept.16
	Armstrong Wm.	17May15
	Arnot James	4Jan.14
	Austin Robert	13April15
	Ayres James	16Sept.09
	Bailey Samuel	10Dec.04
369	Baillie Hamilton	3Nov.00
	Baird David	12Feb.11
	Ball Matthew	23Aug.74
	Bampfield R. W.	20May01
	Banks W. H.	14Jan.07
	†Barker John	15Nov.80
	Barland Peter	22Sept.08
	Barnes Henry	6Jan.14
	Barnes Thomas	22April13
	Barr Alexander	6Mar.11
	Barrie Andrew	30Mar.13
	Bateman Robert	9Nov.11
35	Bates W. Aug.	29Sept.06
	Bayne John	3July91
	Beal Francis	28Sept.98
	†Beaumont R.Harris	15Jan95
	†Bell David Wake	9July80
	Bell James	5July93
	Bell John	1May00
	Bell William (1)	17Aug.13
	Bell William (2)	17Aug.15
	†Bellamy George	19May95
	Benell John	15Dec.03
	†Bennet Alex.	15Oct.95
	Bernard George	30May11
	Bernard John	8Nov.10
63	Bielli Gabriel	17Nov.08
613	Biggar James	17Aug.15
	Billing James	2Nov.96
	Birch George	25Dec.09
	Bishop Thomas	15Oct.08
	Black James	10Sept.10
	Black William	17Aug.15
	Blackett Powell C.	24Mar.09
	Blacklock Ambr.	26Dec.07
	Blacklock Arch.	15Aug.11
	Blaikie Patrick	3July18
	†Blair Peter	3Oct.93
465	Blake Bob	1April09
	Blake Robert	9July06
	Bland William	1Dec.12
	Blandford Silas	14Mar.06
	Bordman Nath.	25April09
	Bowden Stephen	30Mar.15
	Bowen John	29Mar.04
	Bowen Thomas	14Dec.93
	Bower Robert	7Dec.10
	Bowman James	29Oct.07
	Boyd Wm. (1)	6July01
	Boyd Wm. (2)	27Aug.13
	Boyter David	13June10
	Brander George	25Feb.12
	Brenner John	17Aug.15
	Brennan James	25July01
	BrienEdw.Henry	16Sept.97
	Brien Robert	25June06
	Brigges John	23July95
	Britton Sim. Gage	7Mar.06

No.	NAMES.	Seniority.
	Bromley Edw. F.	11Aug.96
	Bromley Samuel	27Oct.00
	Brown George(1)	17Mar.98
720	Brown George(2)	10Dec.13
	Brown James (1)	3Jan.10
967	Brown James (2)	3July13
	Brown Robert	7Aug.05
440	Brown Scott	11July96
	Browne James	17Aug.11
	Browning, C. A.	8Feb.17
207	Bruce Wm.	20Jan.16
	Brydone James M.	26Aug.06
	Buchan John	5Feb.91
	Buchan P. M.	3Nov.10
	Buck Charles	14Feb.13
	Bull H. Wm.	18Feb.09
	Bunting John	25May08
	Burke James D.	23Feb.01
	Burn William	25Aug.14
	Burnett William	12Dec.03
	Burney William	17Aug.15
681	Burnside Matthew	1July13
	Burrell Henry	28Aug.13
	†Burt John	29July77
	Butt George	11May98
	†Caird Thomas	4Mar.79
	Cairns James	8Sept.96
	Caldwell Edw	4Jan.11
179	CaldwellG. Maca.	27Aug.04
	Callan John	10July10
	Cameron Donald	23Dec.09
	Cameron John (2)	1Feb.15
133	Cameron Chas.	16Sept.16
	Campbell George	26Feb.96
	Campbell Jas.	13Aug.97
	Campbell John	4Mar.14
	Campbell Wm.	29Apr.14
625	Capponi Mats.	17Aug.15
	Carey William	11April96
	Carlyle W. Bell	2Sept.07
416	Carpue Charles	17Aug.15
	Carr Charles	14June97
	Carrick Andrew	19June06
	Carroll William	23June10
	Carruthers James	14May13
	Carruthers Robt.	11Sept.93
	Carter Charles	27Nov.13
	Carter Richard	10Aug.04
	Carter Wm. F.	27Jan.09
	†Cather William	9Sept.93
	Chambers Charles	9July07
	Charles Hugh	5Sept.09
	Chevers F.M'Bean	10May95
180	Churchill Nicholas	7Mar.08
	Cinnamond Robt.	3Mar.86
324	Claperton Wm.	6Nov.04
	Clark James	10June12
	Clark John	12April08
	Clark John C.	28Nov.06
	Clark Thrasycles	9Jan.12
	Clarke Patrick	27June01
	Clarke Terence	29Oct.11
	Clause F. E.	15Sept.13
	Clause Thomas	17June97
	Clayton George	1July11
	Clayton William	11Mar.01
	Clifford William	4Aug.10
	Coates Edward	9Aug.06
	Cochrane James	23Oct.12
	Cochrane John	23Oct.11

No.	NAMES.	Seniority.
177	Cochrane Herman	17Aug.15
	Cock Thomas	1Mar.
	Cockburn Alex.	19Nov.09
	Cockburn Mark	23May04
	Cockerill R. Mer.	21Sept.09
	†Cole John	11Oct.93
	Coley R. Warren	2Apr.06
	Collie Alex.	17Aug.15
	Colls Geo.	14May14
693	Colvin William	17Nov.04
	Comrie Peter	17Aug.15
	†Connell Rich. C.	14May79
339	Connin Francis	8Aug.84
367	Cook Joseph	20Mar.14
	Cook James	17Aug.15
	Cooke John	21June13
	Cooper George	25Aug.08
	Cooper Robert	15April11
	Corbett James	20Sept.94
	Cornfoot Allan	6May98
573	Corsan John	26Mar.13
	Cosgreave Peter	4July11
	†Coull James	1Jan.81
	Coulthred James	26Nov.07
	Cowan David	14Oct.00
	Cowan James	18Sept.13
	Craig William	24July10
	Craigie James	29Mar.09
	Crawford Chas. K.	3June09
	Cray Richard	29Jan.97
959	Creagh Pearce T.	25Jan.00
	Cree William	22May05
	Creighton And.	17Aug.15
	Crichton Robert	26Dec.96
	Crichton Wm.	4July14
	Crockatt James	28Mar.07
	Crocket John	17Aug.15
	Crowe Robert	27June01
	Cruickshank Jas.	18Aug.15
	Cullen Peter	17Oct.93
	Cullurne Joseph	27Mar.97
	Cuming Gifford	20July12
	Cumming Wm.	30April05
23	Cummings Saml.	17Aug.15
	Cunningham John	23June98
	Cunningham P.	28Jan.14
	†Cunningham T.	22Oct.78
	Cuppies Robert	20Jan.08
	Cuppies William	7June89
	Curry John	24April79
891	Dalloway Joseph	21Mar.04
	†Dalziel James	19Oct.93
	Dalziel W. A.	20May13
	†Daly Richard	2Nov.95
	Darling Andrew	13June06
	Davidson Simon	9Mar.10
	Davies Daniel	29April07
	Davies Thomas	7Aug.09
	Davies W.St.Geo.	16Nov.08
	Davis John	17Aug.15
	Davis T. P.	12Jan.09
	Davis William	13May08
	Day Henry	27July08
	Dennison Wm.	27Dec.14
	Dewar Alex.	14Jan.05
	Dick And.	17Aug.15
	Dickson E. T.	7Dec.14
364	Dickson Jas. (1)	23Mar.09
	Dickson Jas. (2)	21Oct.11
	Dickson John (1)	22Oct.04
	Dickson John (2)	21Jan.07
	Dickson Robert	17Aug.14

Google

No.	NAMES.	Seniority.
	Watson John *(a)*	5Dec.08
	Watson John *(b)*	13June10
469	Watts James	6Mar.06
	Webb Sam. Ody	20Aug.04
	Webb William	19April05
	Webb Henry	5Mar.14
	Weeks James A.	11Dec.11
	Wells Henry	11Mar.97
	Wells Ja. Simpson	25Jan.08
	Welsford Peter	21Mar.82
	West James	27Sept.93
	West Thomas	28June98
	Weymouth Jacob	6Oct.03
	Wheeler Caleb	14Jan.02
	Whichelo R. M.	23Oct.07
	Whitcher Charles	19Mar.10
	White Thomas	19Aug.04
	White Edward	2Nov.99
	White James	15Nov.13
	Whitehouse George	1Feb.11
	Whitehurst Wm. H.	6Nov.95
	Whytt David K.	22Mar.09
	Wilcocks Isaac	22Mar.09
	Wilcox Samuel	14July08
	Wild William	16Mar.08
	Wilkinson Joseph	27July99
	Willcock Joseph F.	2Nov.04
	Willcocks Joseph	26Aug.12
139	Willcocks Thos.	22July13
	Williams Rice	15Apr.93
	Williams Wm.	24Aug.08
	Williams Robert	25Mar.07
	Williams Wm. Geo.	3June07
518	Williams Joseph	22Mar.09
	Williams Philip	6Feb.10
	Williams Thos. *(a)*	12July10
	Williams Thos. *(b)*	3Feb.12
	Williams Charles	8Jan.13
	Williams Richard	22July14
591	Williamson Joseph	9Mar.00
	Williamson Thos. J.	2Sept.03
9	Willie William	30Oct.98
	Wills John	9Aug.97
	Wilson William	22Sept.00
465	Wilson James	31Mar.01
	Wilson Bryan	3Mar.04
	Wilson Christoph.	6Aug.08
321	Windeyer John	11Jan.04
	Windsor Henry G.	6Dec.07
	Winsor Philip	6Jan.14
	Wise James	19May08
154	Wiseman William	15Jan.14
	Wolfe William	6Nov.93
202	Woodman Thos.	23July14
	Worth Bartholw.	20April05
	Wright William	14Dec.07
	Wrigley John	11April05
	Wynter William	17July07
	Yarwood S.	14Aug.07
	Yates Thomas L.	3July77
435	Yorston James	23April13
	Young Thomas	1Mar.05
	Young Timothy	9Sept.06
	Young John	12Sept.08
13	Young Robert	16July13

AN ALPHABETICAL LIST OF

THE CHAPLAINS OF THE ROYAL NAVY.

[The Figures before each Name denote the Number of the Ship in which the Officer served.

No.	NAMES.	No.	NAMES.	No.	NAMES.	No.	NAMES.
531	Beattie Edward		Fearon Joseph		Lloyd Henry		Saunders Thos. F.
	Beloe H. Parr	329	Frowd John B.		Lowndes Matthew		Scott James
	Bickell Richard		Griffiths Davie	568	Maguire Jas. Wm.		Smith Michael
674	Bowen William		Gwynne Frederic		Meade William		Surridge Thomas
321	Brice Edward		Harrison Joseph	540	Morgan John	19	Taylor John
	Brigstocke John		Haswell William J.		Morgan Nathaniel	35	Taylor Wm. Henry
	Burne Charles		Holliday Evans		Palmer R. Twiss		Templer John
609	Colson J. Morton		James William	407	Panter Philip		Trevenan John
515	Cuthbert George	641	Jones John		Peter Hoblyn		Wall M. Samuel
	Dennis Nath. R.		Jones Wm. *(a)*		Richards Ed. W.		White Frederick
693	Dunne James		Jones William *(b)*	272	Roberts S. W.		Williams W. R. M.
	Elliott Will.	267	Kirkby John		Sage Chas. Arthur		Willis Robert
	Evans William	519	Lloyd David	157	Sampson Michael		Wynne J. W.

JURISDICTION OF THE ADMIRALTY OF GREAT BRITAIN.

HIGH COURT OF ADMIRALTY.

Lord High Admiral—*(In Commission, vide page 3.)*—*Judge*, the Right Hon. Sir W. Scott, LL.D. *Registrar*, Right Hon. Lord Arden; his *Deputies*; Jas. Bush, Esq. and A. Farquhar, Esq.; *King's Advocate*, Sir Christopher Robinson, LL.D.; *Advocate for the Affairs of the Admiralty*, J. H. Arnold, LL.D.; *King's Proctor*, Ibsid Nicholl; *Proctor for the Affairs of the Admiralty* George Gostling, Esq.; *Marshal of the High Court of Admiralty*, Hon. Hugh Lindsay; his *Deputy* John Deacon; *Coroner for the Coast of Hampshire in Cases within the Jurisdiction of the Admiralty*, Moses Greetham and George Lamburn Greetham, of Portsmouth, Esqrs.; *Receiver of the Droits*, G. F. Hampson, Esq.; *Comptroller thereof*, Chas. Bicknell, Esq

VICE-ADMIRALS OF THE COAST OF GREAT BRITAIN.

Kent, the Marquess Camden.—*Sussex*, the Duke of Richmond.—*Isle of Wight and County of Southampton*, Lord Viscount Fitzharris.—*Devon*, Earl Fortescue.—*Cornwall*, Earl of Mount Edgecumbe.—*Somerset*, Earl Poulett.—*Gloucester*, Duke of Beaufort.—*Pembroke*, Sir John Owen, Bart.—*North Wales and County of Carmarthen*, Marquess of Anglesea.—*Chester*, Marquess of Cholmondely.—*Lancashire*, (Vacant).—*Cumberland* and *Westmoreland*, Earl of Lonsdale.—*Argyleshire*, Duke of Argyle.—*County of Northumberland and Town of Newcastle*, the Duke of Northumberland.—*Durham*, Earl of Darlington.—*York*, Earl Mulgrave.—*Lincoln*, Earl Brownlow.—*Norfolk*, Lord Suffield.—*Suffolk*, (Vacant).—*Essex*, Lord Braybrooke.—*Scotland*, Lord Cathcart.—*Orkney and Shetland Isles*, Lord Dundas.

Google

VICE ADMIRALTY AND PRIZE JURISDICTIONS ABROAD.

GIBRALTAR—*Governor and Vice-Admiral*, His Royal Highness the Duke of Kent; *Judge*, Sir Richard M. Jephson, Bt.; *Registrar*, Hon. George Villiers; *Marshal*, Mr John Tyrwhitt.

MALTA—*Governor and Vice Admiral*, Lieutenant-General the Right Honourable Thomas Maitland; *Judge*, ; *Registrar*, John Locker, Esq.; *King's Advocate*, Robert Forrest, Esq.; *Marshal*,

SIERRA LEONE—*(This Court has jurisdiction only over Ships concerned in the Slave Trade.)—Governor and Vice-Admiral*, Lieutenant-Colonel Charles M'Carthy; *Judge*,

NEWFOUNDLAND—*Governor and Vice-Admiral*, Vice-Admiral Sir Chas. Hamilton, Bart.; *Judge*, Wm. Carter, Esq.; *Registrar*, P. W. Carter.—*Marshal*, Mr. John Stewart.

HALIFAX, including Upper and Lower Canada—*Governor and Vice-Admiral*, His Grace the Duke of Richmond; *Judge* Crofton Uniacke, Esq.; *Registrar*, Thomas H. Packer, Esq.; *Marshal*, Mr. J. Putman.

QUEBEC—*Judge*, James Kerr, Esq.

BARBADOES—*Governor and Vice-Admiral*, ; *Judge*, *Registrar*, Thos. H. Boyde, Esq.; *Advocate*, Matthew Coulthurst, Esq.; *Marshal*, The Hon. Sir George Grey, Bart.

LEEWARD ISLANDS, *Vice-Admiral*, Thomas Probyn, Esq.

ANTIGUA, MONTSERRAT, and BERBUDA, *Governor and Vice-Admiral*, Major-General Geo. W. Ramsay; *Judge*, Edw. Byam, Esq.; *Registrar*, John William Molloy, Esq.; *Marshal*, Hon. George Villiers.

TORTOLA—*Judge*, James Robertson, Esq.; *Registrar*, (Vacant)

DOMINICA—*(Not a Prize Court).—Governor and Vice-Admiral*, Charles Wm. Maxwell, Esq.; *Judge*, *Marshal*, (Vacant)

GRENADA—*(Not a Prize Court).—Governor and Vice-Admiral*, Major-General Phineas Riall.

ST. VINCENT'S—*(Not a Prize Court).—Governor and Vice-Admiral*, Captain Sir Chas. Brisbane, Knt.; *Judge*, Edw. Sharpe, Esq.

TOBAGO, *Governor and Vice-Admiral*, Major-General Sir Frederick Philips Robinson, K. C. B.

ST. CHRISTOPHER'S—*(Not a Prize Court)—Judge*, Robert Thomson, Esq.

JAMAICA—*Governor and Vice-Admiral*, His Grace the Duke of Manchester; *Judge*, Wm. Rodon Rennalls, Esq.; *Registrar*, Owsley Rowley, Esq.; *Marshal*, (Vacant); *Advocate*, James Lewis, Esq

BERMUDA—*Governor and Vice-Admiral*, Sir Jas. Cockburn, Bart.; *Judge*, (Vacant); *Registrar*, Thos. Moore, Esq.; *Advocate*, Duncan Stewart, Esq.; *Marshal*, Mr. John Wright.

BAHAMAS—*Governor and Vice-Admiral*, Chas. Cameron, Esq.; *Judge*, W. Vesey Munnings, Esq.; *Registrar*, Patrick Brown, Esq.; *Advocate and Procurator*, William Wylly, Esq.; *Marshal*, Mr. Charles Hay Cameron.

TRINIDAD—*(Not a Prize Court).—Governor and Vice-Admiral*, Sir R. J. Woodford, Bart.; *Judge*, John Thomas Bigge, Esq.; *Registrar*, And. Allen, Esq.; *Marshal*, Mr Robert Palgrave.

CAPE OF GOOD HOPE—*Governor and Vice-Admiral*, Lieut.-General Lord Chas. Henry Somerset; *Judge*, Geo. Kekewick, Esq.; *Registrar*, Hon. W. Grey; *Marshal*, Mr. Dennis O'Bryen.

MAURITIUS.—*(Not a Prize Court).—Governor and Vice-Admiral*, Robert Townsend Farquhar, Esq.; *Judge*, George Smith, Esq.; *Registrar*, Charles Telfair, Esq.; *Marshal*, Mr. P. Salter.

CEYLON—*Governor and Vice-Admiral*, Lieut.-General Robt. Brownrigg; *Judge*, Sir Alex. Johnstone, Knt.; *Registrar*, Rich. King, Esq.; *Advocate*, Harding Gifford, L.L.D.; *Marshal*, John Wm. Innes, Esq.

BOMBAY—*Judge*, Alex. Anstruther, Esq., or the Recorder of Bombay for the time being.

CALCUTTA—*Judge*, Hon. Sir Hyde East.

MADRAS—*Judge*, Hon. Sir John Newbolt.

NEW SOUTH WALES—*Governor and Vice-Admiral*, L. M'Quarrie, Esq.; *Judge*, John Wylde, Esq.; *Advocate*,

COUNCIL FOR THE AFFAIRS OF THE ADMIRALTY AND NAVY.

Thos. Jervis, Esq., Barrister at Law.—His Assistant and Solicitor for the Admiralty and Navy, Chas. Bicknell, Esq., Spring-Garden Terrace.

A List of Agents employed by the Solicitor in the undermentioned Places.

London, Messrs. Knight, Jones, & Knight, No. 2, St. James's-sq.—*Gravesend*, Mr. J. M. Evans.—*Rochester, Chatham, and Sheerness*, Messrs. Twopeny, & Lewis, Rochester.—*Dover*, Mr. John Shipdem.—*Deal*, Messrs. May & Mercer.—*Portsmouth*, Messrs. Greetham & Son.—*Weymouth*, Mr. C. Bayly.—*Poole*, Mr. J. Foot.—*Dartmouth*, Mr W. L. Hockin.—*Plymouth*, Messrs. G. and W. Eastlake.—*Falmouth*, Mr. J. V. Vivian—*Penzance*, Messrs John.—*Dublin*, Mr. John Craig, Lower Jervis-street.—*Cork*, Messrs. Johnson and Swiney.—*Bristol*, Mr. William Lewton Clarke.—*Bath and Melksham*, Mr. N P. Phene, Melksham.—*Liverpool*, Messrs. Parr and Son.—*Greenock*, Messrs. H. Crauford and Son.—*Glasgow*, Mr. R. M'Clure.—*Edinburgh*, Mr. Alex. Greig, W. S. North, Castle-street—*North & South Shields*, Mr. Jonathan Cockerill.—*Newcastle-upon-Tyne*, Mr. W. Peters.—*Hull*, Messrs. J. & M. Prickett.—*Great Yarmouth*, Mr. F. R. Reynolds.—*Harwich*, Mr. J. Sansum.—*Guernsey*, Thos. De Saussmares, Esq.

Judge Advocate of the Fleet, Sir Geo. Duckett, *Bart.*—*Deputy Judge Advocate of the Fleet*, Moses Greetham, *Esq.* resident at Portsmouth.

Digitized by Google

CIVIL DEPARTMENT OF THE NAVY.

ADMIRALTY-OFFICE.

Secretary of the Admiralty—John Wilson Croker, *Esq.* L.L.D. F.R.S.
Second Secretary—John Barrow, *Esq.* F.R.S. F.L.S
Private Secretary to the First Lord of the Admiralty—Robert Wm. Hay, *Esq.* M.A.
Chief Clerk—Wm. Pearce, *Esq.*

Senior Clerks

John Dyer	Charles Sayer	H. F. Amedroz, *Transl.*	John Finlaison
Richard Riley	Samuel Thurtle	James Evans	Thomas Darch

Hydrographer—*Capt.* Thomas Hurd, R N.

Commissioners for the Discovery of the Longitude at Sea.—Office at the Admiralty-Office.

The Right Honourable the Earl of Liverpool, K.G., first Lord Commissioner of the Treasury.
The Right Honourable Lord Viscount Melville, first Lord Commissioner of the Admiralty.
Rear-Admiral ✚ Sir Graham Moore.
Rear-Admiral ✱ Sir George Cockburn.
Rear-Admiral ✚ The Honourable Sir Henry Hotham.
} Three of the Lords Commissioners of the Admiralty, who are Flag-Officers of His Majesty's Fleet.
The Right Honourable Charles Manners Sutton, Speaker of the House of Commons.
The Right Honourable Frederick John Robinson, President of the Board of Trade.
Admiral ✱ Sir John Colpoys, Governor of Greenwich Hospital.
The Right Honourable Sir William Scott, L.L.D., Judge of the High Court of Admiralty.
The Right Honourable Charles Arbuthnot
Stephen Rumbold Lushington, Esq.
} Joint Secretaries of the Treasury.
John Wilson Croker, Esq., L.L.D. F.R.S., Secretary of the Admiralty.
John Barrow, Esq., F.R.S., Second Secretary of the Admiralty.
Rear-Admiral ✚ Sir Thomas Byam Martin, Comptroller of the Navy.
The Right Honourable ✱ Sir Joseph Banks, President of the Royal Society.
The Right Honourable Charles Lord Colchester.
Davies Gilbert, Esq.
Robert Woodhouse, Esq.
} Three of the Fellows of the Royal Society.
John Pond, Esq., the Royal Astronomer at Greenwich.
Abraham Robertson, D.D. F.R.S., Savilian Professor of Astronomy at the University of Oxford, and Observer at the Ratcliffe Observatory at Oxford.
Stephen Peter Rigaud, F.R.S., Savilian Professor of Mathematics at the University of Oxford.
The Very Reverend Isaac Milner, D.D. F.R.S., Dean of Carlisle, Lucasian Professor of Mathematics at the University of Cambridge.
The Reverend Archdeacon Vince, D.D., F.R.S., Plumian Professor of Astronomy at the University of Cambridge.
William Lax, Esq., F.R.S., Lowndian Professor of Astronomy at the University of Cambridge.
William Hyde Wollaston, M.D., F.R.S.
Captain Henry Kater, F.R.S.
Colonel William Mudge, F.R.S.
} Commissioners appointed by the Lords Commissioners of the Admiralty.
Secretary to the Commissioners, and Superintendent of the Publication of the Nautical Almanac, Thomas Young, M.D., F.R.S.
Superintendant of Chronometers, *Captain* Thomas Hurd, *R. N.*

Principal Officers and Commissioners of His Majesty's Navy.

Comptroller—*Rear Admiral* ✚ Sir Thos. Byam Martin.
Surveyors of the Navy—Sir Henry Peake, *Knt.*; Joseph Tucker, *Esq.*; Robert Seppings, *Esq.*
Commissioners... *Hon.* Henry Legge, *Hon.* Edward Bouverie, Jno. Deas Thompson, *Esq.*, *Capt.* Robt. G. Middleton, *Capt.* Percy Fraser, *Capt.* James Bowen, Colonel the *Hon.* G. A. C. Stapylton. [*Remaining Commissioners, vide the several Yards.*]
Secretary—Richard Alex. Nelson, *Esq.*
Assistant Secretary—George Smith, *Esq.*
Sec. to the Committee of Accounts—G. Yeates, *Esq.*
Sec. to the Committee of Stores—Cha. Graham *Esq.*

Secretary to the Committee of Transports, Thomas Harding, *Esq.*

Secretary's Office—1st *Chf. Clk.* J. W. Morton
2d Edw. Belfour
Ticket Office—1st *Chf. Clk.* George Daysh
2d Wm. Hodgson
Office for Bills & Accounts—*Chf. Clk. and Account.* Wm. Gregory Davis
Office for Stores—*Chief Clerk*, John David Rolt
Office for Treasurer's Acc.—*Chf. Clk.* G. Bowyer
Office for Foreign Acc.—*Chf. Clk.* J. Peppercorne
Office for Seamen's Wages—*Chief Clerk*, G. Hicks
Office for Storekeeper's Acc.—*Chf. Clk.*
Allotment Office—*Chief Clerk*, Philip E. Ottey
Contract Office—*Chief Clerk*, Charles Foster
Surveyor's Office—*Chief Clerk*, John Knowles
Fee Office—*Receiver of Fees and Paymaster of Contingencies*, Wm. Noble Rule.
Slop Office—*Accomptant*, John Cresswell.
Assistant to the Surveyors of the Navy—Oliver Lang.
Surveyor of Buildings—Edward Holl.

List of the Principal Officers in the Dock-Yards and Establishments under the Navy Board.

DEPTFORD-YARD.

Resident Commissioner—*Capt.* Chas. Cunningham, *Resident* also at Woolwich.

Master Attendant—Charles Robb	3Jan.03	*Clerk of the Survey*—Thos. Netherton	8Dec.08
Master Shipwright—William Stone	6Aug.13	*Surgeon*—John Thompson, M.D.	13Dec.20
Clerk of the Check—George Gainer	23Mar.07	*Assistant*—William Bailden	
Storekeeper—John Hodgkin	21Dec.08	*Warden*—*Lieut.* Augustus Markett	2May10

WOOLWICH YARD.

Resident Commissioner—*Capt.* Charles Cunningham.

Master Attendant—Thos. Brown	20Sept.17	*Clerk of the Survey*—Edward Pownall	20Feb.19
Master Shipwright—Henry Canham	25 July01	*Clerk of the Rope Yard*—John Peake	14 Oct.14
Clerk of the Check—John Williams	2 Aug. 14	*Surgeon*—Robert Dunn, M. D.	25Aug.10
Storekeeper—Thomas Burnett	20 Oct. 02	*Assistant*—George Coombe	
		Warden—*Lt.* Wm. Renwick	26Nov.17

CHATHAM YARD.

Resident Commissioner—*Capt.* Sir Robert Barlow, *Knt.*
Officers of the Ordinary.

Capt. D. M'Leod.—*Lieuts.* Wm. Cockraft, Thos. Gray *(a)*—*Sur.* W. Edmunds.—*Purs.* J. Lanyon.

Master Attendant—Charles Duncan	4 Sept.08	*Clerk of the Rope Yard*—Thomas Meares Haite	20 Nov.12
Second do.—William Payne	13 Aug.16	*Chaplain*—Alexander Brown	25Sept.06
Master Shipwright—George Parkin	10 June13	*Surgeon*—Dr. John White	17Sept.13
Clerk of the Check—George Palliser	15Dec.91	*Assistant*—Daniel Davies	18Sept.15
Storekeeper—John Wm. Lloyd	3 May16	*Warden*—John Boddington	7Aug.01
Clerk of the Survey—Pierce Edgecombe	13 Jan.19		

SHEERNESS YARD.

Resident Commissioner—*Capt. Hon.* Courtnay Boyle
Officers of the Ordinary.

Capt. T. Brown.—*Com.* J. Wyborn.—*Lieuts.* John Roberts *(a)* Geo. Hopkins, John Sutherland, Geo. Williamson.—*Surg.* Charles Mitchell.—*Asst. Sur.* Wm. Davies.—*Purser*, Thos. Tait.

Master Attendant—John Douglas	4Sept.09	*Chaplain*—Rev. John Feron	
Master Shipwright—John Nolloth	17 Aug.13	*Surgeon*—Thomas Thynne Folds	Sept.07
Clerk of the Check—James Kennedy	2 Aug.14	*Assistant*—Robert Brown	12 May10
Storekeeper—Elizeus Jessep	2 Aug.11	*Warden*—John Hill	
Clerk of the Survey—Robinson Kittoe	3May16		

PORTSMOUTH YARD.

Resident Commissioner—*Capt.* the Honourable *Sir* George Grey, *Bt.*
Officers of the Ordinary.

Capt. C. B. H. Ross.—*Com.* Thos. Dutton.—*Lieuts.* Thos. Read, Jas. U. Purches, Geo. L. Saunders, Geo. Harris.—*Surg.* A. Leslie.—*Asst. Sur.* John Summers.—*Purs.* R. Shugan, W. Sison.

1st *Master Attendant*—James Park	23 Oct.10	*Clerk of the Rope Yard*—Reinhold Thos. Forster	20Feb.19
2d do. —Thomas Atkinson	do.	*Surgeon*—William Walker	27 Jan.06
Master Shipwright—Nich. Diddams	2 Nov.09	*Assistant*—David Cowan	13 Aug.12
Clerk of the Check—Thos. Grant, Jun.	25 Oct.09	*Chaplain*—Rev. Thomas Morgan	21 May17
Storekeeper—John Allcot	23 Mar.07	*Warden*—*Lt.* Joseph Bromwick	
Engineer & Mechanist—Sim. Goodrich	27 Apr.14	*King's Harbour Master*—James Park	
Clerk of the Survey—Robert Lee Mosse	8Sept.12		

Digitized by Google

PLYMOUTH YARD.

Resident Commissioner—*Capt.* Wm. Shield.
Officers of the Ordinary.

Capt. John Hayes.—*Com.* E. Denham.—*Lieuts.* R. D. Lancaster, Edward Cole, N. T. France, Wm. Parker.—*Surg.* Thos. C. Jones.—*Asst. Sur* David Bennett.—*Pursers*, W. Moore, R. Henning.

1*st Master Attendant*—John Jackson	16 Apr.04	*Clerk of the Rope Yard*—J. H. Howitson	22 May 13
2*d do* Wm Brown	4Sept.09	*Chaplain*—George Jope	11 June
Master Shipwright—Edward Churchill	25Sept.15	*Surgeon*—James Bell	16 Nov.10
Clerk of the Check—Richard Pering	18 Nov.01	*Assistant do.*—Wm. Dryden	30 Jan. 15
Storekeeper—Thomas Holliuworth	11 Nov.12	*Warden*—*Lt.* Jos. H. Priest	27Apr.18
Clerk of the Survey—Ambrose Keddell	22 Feb.19		

PEMBROKE YARD.

Master Shipwright, Thos. Roberts, 25 Sept. 15.—*Storekeeper*, James M'Kain, 2Aug.14.—*Surgeon*, Jas. D. Burke, M. D. 25 Nov. 15.—*Chaplain*, Wm. Griffith, 21 Nov. 18.

BREAKWATER CONSTRUCTING IN PLYMOUTH SOUND—*Superintendant of the Works*, Jos. Whidbey, F.R.S. *Paymaster*, C. Muller, from the Navy Office.—*Assistant*, H. Niblett; *Secretary*, —— Burnett.

DEAL—*Naval Officer*, Josh. Trounsell, 3Nov. 07

HARWICH—*Naval Officer*, John Hopkins, 2Jan.04

LEITH—*Naval Officer*, James Bruce, 2July05.

HAULBOWLINE ISLAND—*Naval Officer*, Geo. Will. Kingdom.—*Master Attendant*, J. Urquhart.

GIBRALTAR—*Master Shipwright*, William Buck, 17June09.

JAMAICA—*Resident Commissioner*, *Capt.* Daniel Woodriffe—*Naval Storekeeper*, R. Croasdaile, 6May18.—*Master Attendant*, Fras. Owen, 24June07.—*Master Shipwright*, John Taff.

CAPE OF GOOD HOPE—*Resident Commissioner*, *Capt. Sir* Jahleel Brenton, *Bart.*—*Clerk of the Check and Naval Storekeeper*, Wm. Pennell, 24May13.—*Master Attendant*—John Goodridge, 25April06.—*Master Shipwright*, Thos. Chaplin, 27Dec.10.

MALTA—*Resident Commissioner*, *Capt.* Isaac Woolley.—*Naval Officer*, Charles H. Smith, 22June16.—*Master Attendant*, Wm. Lawson, 4Mar.05—*Mast. Shipwright*, Sam. Harvey, 28Oct.12.

BERMUDA—*Resident Commissioner*, *Capt.* John Mason Lewis.—*Naval Storekeeper*, Thos. Irving, 1Feb.12—*Master Attendant*, James Squire.—*Master Shipwright*, J. Hoskins.—*Surgeon*, John Patterson *(act.)* 3 Feb. 17.

ANTIGUA——*Storekeeper*, John Gilbert.

HALIFAX—*Resident Commissioner*, *Capt.* the Hon. Philip Wodehouse.—*Naval Storekeeper*—Dan. B. Dawes, 20Oct.02.—*Master Attendant*, John Douglas, 7Mar.15—*Master Shipwright*——— Jones, 22 Nov. 16.

QUEBEC—*Acting Resident Commissioner*, * *Capt.* Robert Barrie—*Naval Storekeeper*, E. Laws.—*Mast. Attendant* M. Spra, tt—*Mast Shipw.*

PRINCOMALEE—*Resident Commissioner*, *Capt.* Clotworthy Upton.—*Naval Storekeeper*—Samuel Holman.—*Master Attendant* Wm. Pitt (Geo. Dawson, *acting*)—*Master Shipwright*, M. Wellington—*Surgeon*, Wm. Hannay.

BOMBAY—*Master Builder*, Joseph Seaton, 3Jan.14.

A List of Officers in the Transport Service.

RESIDENT AGENTS.

Deptford, Capt. Wm. Young. | *Portsmouth*, Richard Cheesman. | *Cork*, William Lewis.
Cowes, Lieut. Henry Parke. | *Leith*, Richard Glass.

AGENTS AFLOAT.

Lieutenants. Tho. John Ley, R. D. Pritchard, S. Spencer, C. Church, T. Williams, J. W. Bailey, J. Jenkins, J. M. Mudge, J. Cole, R. Coates, Thos. Stewart, A. M'Donald, Jas. Lowry, Marshall Hoyles.

No.	NAMES.	Seniority.
591	Riordan Jer.	8Feb.14
	Roberts Chas.	4Feb.11
433	Roberts George	24May10
381	Robertson Geo.	24Mar.12
	Robertson James	7Feb.14
157	Robertson Thomas	9July12
	Robinson Neal	24Feb.
	Rogan William	12May13
	Rolloff John	4Sept.95
	Rowland William	1Aug.11
	Ruxton Henry	23Aug.08
183	Scales A. Watson	27May13
	Schall Charles	4Mar.05
	Schaw Daniel	11Apr.11
319	Schumacher C. R.	3Nov.14
	Scott James	4Nov.03
	Scott James A.	26May12
	Scott Joseph	9May11
	Scott P. H.	29April09
283	Scott Robert	1Sept.
518	Sebire John G.	10Dec.
272	Sheahan Morgan	7Mar.14
	Shutter Thomas	4March06
	Sibbald Geo.	20Dec.13
	Sibbitt Edward	12May09
628	Simpson Adam	8Feb.12
	Skelden James	11July
240	Skeoch James	11Aug.13
433	Small Andrew	7March14
613	Smith James	11May13
	Smith Robert	11Mar.06
481	Smyth James	23Aug.13
635	Somerville Robert	7June13
	Spark J. Guyse	24Sept.03
161	Steele Samuel	22April12
240	Steret Joseph	6Dec.13
	Stewart Ham.	4Jan.13
	Stodart Charles	10June12
540	Strang William	18April13
	Suggate H. E.	22April06
	Summers John	23Feb.13
	Sylvester George	9June
68	Tarn John	11May13
	Tarte Thomas	28April12
	Thomas John	2July10
	Thompson Jas.	7June08
157	Thomson John	8May11
33	Thompson Thos.	10Feb.12
	Todd C. C.	11March14
	Tuttiett Emanuel	22April12
524	Veitch James (1)	22Mar.09
	Veitch James (2)	11Dec.10
	Walker John	20March13
568	Wallace Samuel	12Sept.14
	Warwick Richard	6Oct.13
	Waters Geo. Alex.	8Oct.08
	Watt Wm.	21July10
	Way John	6June08
	Webster Geo. (1)	18May07
362	Webster Geo. (2)	30May12
	West Edward	11June11
	Wetherelt Cecil	27Feb.77
	White G. Beaufoy	7Jan.08
674	White H. B.	20Dec.13
	Whitmarsh John	24June09
	Williams D. P.	18June12
132	Willson A. D.	14Jan.14
	Wilson George	10June12
713	Wilson John (1)	9Nov.12
	Wilson John (2)	24May13
	Wilson John (3)	9June13
	Wilson Thomas	4Feb.11
591	Wood Alexander	12Oct.09
	Woods M. C.	26May01
	Woodward Thos.	25July03
	Wright Robert	1Sept.95
	Wright William	24Dec.10
180	Wylie Robert	8Nov.09
601	Young Adam	26May07
	Zimmerman G.	22Aug.07

DISPENSERS.

No.	NAMES.	Seniority.
	Curtis John H.	13Nov.10
	Douglas J. B.	7Apr.06
	Ellis John W.	13Jan.
	Hammick Step.	28Sept.92
	Hume Robert	1July99
	Marks William	8Sept.12
	M'Kee James	4July03
	Nicholson Alfred	26Mar.12
	Price William	11Dec.12
	Saunders George	17Feb.04
	Smith John	31July
	Smith Robert	21Aug.06
	Taylor William	21Feb.04
	Tripe Thomas	18Feb.11
	Waight Samuel	4July03
	Ward John	9Nov.03
	Watkins John	7May10
	Widdup Joseph	13Oct.13
	Woolnough Jos.	23June03

HOSPITAL MATES.

No.	NAMES.	Seniority.
	Browne Robert	24Mar.14
	Conquest John T.	23May08
	Eyre William	6Mar.11
	Smith C. W.	18Sept.13
	Smith W. G.	6Mar.11
	Wicks Samuel	16Mar.11

Digitized by Google

AN ALPHABETICAL LIST
OF THE
PURSERS OF HIS MAJESTY'S FLEET,
With the Dates of their First Warrants.

[The Figures before each Name denote the Number of the Ship in which the Officer serves.]

No.	NAMES.	Seniority.
	Acton John	6April12
	Adams Abraham	28Oct 06
116	Allan Thomas	12July14
	Alldridge Tho.	10June94
	Allen William	24Oct.12
	Amyott John Ed.	18Oct.99
	Anderson Matthew	5Sept.05
	Anderson George	14Jan.09
	Anderson John	28Feb.12
	Andrews Chs. Edm.	1Aug.98
	Andrews William	20June14
	Angove William	6Mar.05
	Anstice Edmund S.	21Feb.08
	Archdeacon John	1Feb.00
95	Armstrong Sam.	23June09
	Arthur Michae	23July14
	Askew William	19Aug.93
	Atkinson Thomas	10Feb.97
	Atrill W. J.	29June08
	Ayre William	25May10
	Baikie James	13Sept.90
	Bailey William	4Nov.05
	Bailey John P.	7May07
	Baker James	20July96
	Baker John	14Mar.07
	Ballingall Wm.	7Sept.85
	Bamber Henry K.	5Jan.08
	Bannister John	23May99
	Barber John	7Aug.10
	Barnett John	22Oct.94
	Barrell Ste. Penn	21June98
422	Barrett William	28May10
	Bartlett Richard	5Aug.09
	BasdenW. Benge	21May05
	Bass Thomas	1Nov.73
	Bastin Thomas	8Sept.06
553	Bate Edward	20Oct.78
	Beal John	5May14
	Beater John	28Jan.06
	Beaty Francis	14June81
	Beaumont Charles	1Feb.09
	Beilby Wm. S.	6Sept.05
	Bell Edward (*a*)	1Feb.96
	Bell Edward (*b*)	29April06
	Bell Alexander	30Nov.11
124	Bell William	20Dec.13
292	Benifold James	19Dec.11
	Bennett George	31Oct.10
	Bentley Edwin	25Oct.08
641	Berry Thomas	7Nov.97
523	Berryman Jos. A.	1April14
	Best Henry	14Oct.02
	Bignell John	8Jan.94
	Bignell Rob. Tho.	12April08
	Black Wm. Snell	1Feb.05
455	Blackmore Edw.	30Mar.10
601	Blair William	15Mar.09
	Blake Caleb	4Mar.97
	Blennerhasset Ja.	14Oct.90
	Bobbett William	24Nov.04
613	Bone Frederick	25June10
	Boone John	31Aug.04
	Booth Richard	14Feb.97
	Borham Wm. B.	12July14
	Bowden William	12Sept.12
	Bowley Charles	7Mar.09
	Bowman John	8Oct.05
	Boyle James	1Feb.03
	Bradby Daniel	16Sept.08
	Bradford William	2Mar.10
	Braund William	21Feb.12
	Breay Wm. Henry	1Oct.13
	Brent William	1Jan.06
	Brenton John	21Oct.96
	Brenton Wm. Gar.	2Mar.10
	Brett Thomas	1Sept.09
	Brewer Will. Bayl.	24Nov.04
	Brickwood Rich.	11Nov.06
	Brisben James	31July06
	Bristow Edward	19April09
	Brodie George	22June07
	Bromley Richard	26Jan.01
	Brooking James	30June99
	Brooking Samuel	30Oct.11
	Brothers Francis	7Aug.09
	Browell James	17Mar.94
	Brown James	9June90
568	Brown John (*a*)	13Nov.99
	Brown John (*b*)	28May06
	Brown John (*c*)	11Aug.13
	Brown Ford	26April00
	Brown Robert	1Sept.01
	Brown Wm. (*a*)	29Sept.07
	Brown William (*b*)	6Nov.07
	Brown Alexander	20July08
	Brown Thomas	30Jan.12
	Browne W. P.	20Feb.08
	Brownley James	22Nov.07
	Bruce David	22Feb.09
	Bryan John	11Aug.05
	Bryant William	20April04
	Bulteel Chs.Mar.	18Mar.99
	Bundock Wm.	24May91
	Bundock Joseph	17Sept.12
	Bunn Sam. God.	25Sept.
	Burd Benjamin	30Jan.00
	Burgess James	22Mar.08
	Burke E. M.	18Aug.12
	Burke Edward	2Sept.
	Burn Robert	3Nov.00
668	Burrows Fred.	17Dec.12
	Bushel John	16Dec.96
	Bushell W. Ernest	30Dec.01
	Butcher Sam. Jas.	9Oct.09
	Butt Nathan. Gear	1June02
239	Callaway William	7Oct.08
	Campling Henry	13Dec.06
	Canty Michael	7May03
	Carpenter Alfred	10July06
	Carter John	15Mar.05
	Carter Henry	26Nov.05
	Champion Samuel	5Jan.03
	Chapman Robert	5Sept.99
	Charles Rd. Danby	4Feb.06
	Chester Wm. R.	9Aug.13
	Childs Wm. M.	29May09
	Chimmo Benj.	10May
	Christy William	20Oct.97
	Christy Samuel	16Oct.10
	Clare Stephen	25Sept.09
	Clarence Arthur	24Oct.06
	Clark Richard	31Mar.03
	Clark William	30Oct.97
	Clark Maurice	17April11
367	Clarke J. P.	8July07
	Clery James	8Oct.13
	Clow David	29Aug.07
	Clyde John	21May88
	Clyde James	29June92
	Cock John	24June96
205	Cockburn Thos.	20July14
	Cole Thomas (*a*)	10April04
	Cole Thomas (*b*)	10April05
716	Cole John	16Aug.8
	Cole Gregory	14April12
	Collins John	23Jan.04
	Collman William	4Sept.05
	Collman John	13Nov.05
	Compton Charles	14Jan.09
	Conway Patrick	25July80
	Cook Samuel	28Sept.07
445	Cook John Hy.	5April14
	Cooper Robert	21Jan.93
	Cooper Henry	1Aug.05
	Copland John	30July81
	Corbyn Hugh	14Mar.07
	Corney Matthew	13June07
	Cotman John Bin.	25Oct.04
	Cotter Richard	30Mar.03
	Cotterel Chs. Ed.	31July12
	Coventry Thomas	3Feb.06
	Courts Jos. Chas.	5Sept.05
545	Cowan Richard A.	8Dec.12
	Cowley William	1July06
405	Cox Thomas	28Sept.09
	Coysgarne Samp.	10June94
207	Cracknell Wm. R.	5April13
524	Crane William	28Mar.09
	Crisp William	31Jan.14
	Crispe Thomas	18Jan.90
	Cristy Peter	18Dec.05
	Crocker Benj.	26Jan.99
	Crowley Samuel	9Dec.70

Digitized by Google

No.	NAMES.	Seniority.
	Cuming William	14Oct.13
	Cumming JasChas	23Nov.03
	Currey Augustus	30Dec.09
	Currie Walter	29Dec.06
	Curry Samuel	31Mar.95
589	Curtis John	19Aug.13
	Daly Robert	15Mar.09
	Darby Thomas	2Oct.04
	Davidson Alexan	13July03
	Davidson William	16Jan.06
	Davies Peter	13June94
	Davies Wm R.	20Mar.07
	Davies Chas. Oliv.	26Aug.12
717	Davies William	12July14
	Davis Wm. Price	1May95
	Davis George	9May00
	Davis Samuel	4Jan.04
	Davies Wm. Augus	12Feb.07
	Dawson Arthur	4Sept.12
	Day John	23May09
	Dean Henry	8May14
	Debus George	17Aug.08
	Denny Joseph	26Feb.12
	Didham Rich. Gr.	22April06
	Dillon Frederick	.6Nov.11
	Diossy John J.	24Sept.09
	Dove Henry	27April96
	Dowell George	28Oct.12
	Drew Nicholas	28Nov.09
487	Dudley Patrick	14Feb.14
	Duncan John	29Dec.06
	Duncan Gilbert	16Feb.11
	Dunn James	30Jan.06
	Dupre James	3Oct.04
	Dutchman Hews.	3May10
	Duval Lewis D.	23Mar.06
	Dyer Edward	27Feb.07
	Dyer William (*a*)	8Feb.08
	Dyer William (*b*)	19Mar.08
	Dyer Henry S.	6Nov.13
	Eales Samuel	24Mar.98
	Eales William	11Jan.08
	Earle Arthur N.	16Jan.06
	Edgecombe Thos.	27Mar.10
	Edye Joseph	15Nov.11
	Edmonstone John	6Nov.02
	Edwards George	15Nov.03
	Edwardes William	6April11
	Egan Thomas	12Jan.08
	Elgar John	20Aug.10
	Ellery Peter	21Dec.06
	Elliott John	16Oct.04
	Elliott William	28Oct.12
	Ellis George	4Oct.05
	Ellis Robert	29April07
	Ennis Henry	18June08
	Evans John	19Sept.93
	Evans Thomas	23Oct.06
	Fairweather Thos.	20Feb.11
	Farley Thomas	31Dec.12
47	Farquhar Robert	19Jan.81
	Fenn Benjamin	21Jan.12
	Ferrier John	19Oct.09
603	Field Allen	6Feb.93
433	Fillis John	16July01
643	Fisher Stephen	10Sept.08
389	Fitch Joseph Hen.	22Aug.06
	Fitzgerald Thos.	25Oct.94
	Flanagan Michael	10May93
	Fletcher James	6Aug.05
	Flintoft George	16April04
	Fogarty Michael	26Jan.97
	Foggo David	11Aug.08
	Foote Richard	7April06
	Fores S. W. D.	7Feb.12
	Forest.SirDig. Kst.	12June95
	Forrest Peter	30June04
	Fox Thomas	23July14
	Frame Arthur	11Sept.09
	Francillon Francis	15Feb.81
	Fricker Edward	17Jan.97
	Frost Thomas	20May12
518	Fry Alex. Mackay	11Dec.00
	Fuller James (*a*)	2Jan.07
	Fuller James (*b*)	8Dec.13
	Gains Jonathon	11Aug.08
	Galler Thomas	12May03
	Gamble Robert	30Nov.93
	Garby John	23Oct.13
	Garratt George	2July08
	Garwood W. D.	19Feb.14
	Gibbon John	16April04
	Gibson John	4Mar.07
	Gifford Arthur	28Dec.06
	Gilbert Richard	1April90
	Giles Samuel	1Aug.00
	Giles John	11Nov.13
	Giles James	23July14
	Gill John	27Mar.05
	Gills John	30April05
	GiendonJohnThos.	20Mar07
	Gliddon Thomas	3Feb.08
	Glover John Robt.	19Feb.05
	Goble Thomas	25Mar.06
550	Goddard Thomas	11Feb.93
	Goddard R. H.	1July09
	Godfray Thomas	7July00
	Goldin Robert	25Aug.04
	Goldin R. H.	3June09
	GoldneyWilliam	27May90
	Goldsmith John	3Nov.05
	Goodfree William	4Oct.06
	Goodridge Rich.	15Nov.00
	Goodwin George	25Mar.12
503	Goodwyn William	6Sept.98
	Gordon Lewis	18Aug.04
	Grant Geo.	28Jan.83
	Grant James	25Feb.92
	Grant William	16Nov.07
	Grant Thomas	19Dec.07
	Green William	8Nov.04
	Green Richard	6Nov.11
	Gregory William	18Mar.11
	Greive Robert	7Sept.93
	Griffiths James	15Oct.13
	Griffin Edmund	27Aug.11
709	Grills Charles	30Mar.09
	Grimes Joseph	28June04
	Gronous John	30Dec.13
	Grout Geo. Ch.	8April78
	Gullett John	1May98
	Gunnell John	17Nov.07
	Gurdon Goate	17Dec.07
	Guy Richard Felt.	10Aug.09
	Guy George	8June08
	Haile John	9Sept.06
	Hare Richard	23Oct.13
	Hall Octavius	2April07
	Halliday Richard	16April04
	Hamilton Wm. H.	14June08
	HamlynWilliamT.	26July00
	Hammond Mark	19April06
	Hancock William	20July93
	Hancock James	26Dec.07
	Hannam Thomas	29Sept.06
	Hannay William	22Dec.07
	Hannay Hugh	7Dec.11
	Harding Thomas	19Oct.13
	Hardstone James	22July99
	Hardy Matthew	11April78
	Harger Frank	17Jan.11
	Harries George	13Mar.83
	Harrington Harris	25Sept.13
	Harris Edward	8Oct.02
	Harris William	16Mar.12
	Harris John C.	17Mar.14
407	Harrison Geo. B.	26Dec.97
	Hatfull Edward	17Nov.95
	Hawker Moses	18Dec.88
	Hawkins Thos. F.	10Oct.00
	Haycock David	27Feb.05
85	Haydon Samuel	5July03
	Haydo.. Nathaniel	3Oct.05
393	Heather Benjam.. n	14Dec.13
	Hebbes Thos. Phil.	13Dec.09
515	Henderson James	25April83
	Henley Samuel	13June10
	Henning Robert	12Mar.91
	HenshelwoodWm.	11Aug.10
	Henwood Peter	12Jan.98
	Heverine Edward	14Jan.08
	Higden Josiah	16Aug.06
	Higgins William	26April00
	Hill John	26 Jan.91
	Hill John (*b*)	9Jan.08
	Hill J.	12May07
125	Hill Robert	10May08
381	Hillier Wm. Curry	11Nov.06
	Hodge John	18Aug.90
	Hodgskins George	5May04
	Hoffmeister J. M.	9Mar.13
	Hogg Alexander	7Mar.82
	Holman William	17Oct.95
	Holman Stephen	9June13
	Holmes Richard	12Aug.93
	Honor JohnGilbert	26Sep.03
	Hood Thomas Sam.	6Oct.12
	Hooper John	13Dec.06
300	Hooper Wm. H.	19Aug.13
596	Hooper Edward T.	8 Dec.13
	Hope J. M.	8Feb.14
	Hopper John	23May82
	Horsiman Robt. L.	3Sept.06
	Horton Frederick	24Aug.05
	Hosesson Thomas	24May01
	Howard John	1July07
	Howe John Wm	8Feb.05
	Hubbard Thomas	3Oct.11
	Huggins Edw.Rod.	13June08
	Huggins James	30Mar.09
664	Hughes Peter	2Mar.08
	Hughes Lemuel	25Sept.06
	Hulbert Geo. Red.	29Mar.93
	Hulbert John Spice	19Feb.09
448	Humphreys Joseph	3Oct.05
	Hunter Campbell	3May13
	Hurrell Richard	7Nov.06
	Hutton James	10June00
	Hyslop James	15July00
	Jackson George	27Aug.93
61	Jackson William	21Feb.14
	Jacobs Joseph	19Sept.08

Digitized by Google

No.	NAMES.	Seniority.
	James Wm. Thos.	6Feb.06
	Jeffery Rand. Stap.	29May13
	Jennings Benjamin	12Feb.97
	Jennings Thos. (*a*)	29Jan.06
	Jennings Thos. (*b*)	3April06
	Jermain John	6May13
426	Jessep Thomas F.	20June97
626	Jewell Thomas	31Dec.96
	Jewell John Nunn	25Jan.04
	Illingsworth Rich.	28Nov.96
	Inch Wm.	20Dec.13
	Inderwick Andrew	21Dec.07
460	Ingram William M.	7June06
	Ingram William	22Mar.09
	Johns James	1July07
	Johnston George	21Aug.09
	Jones Henry	18June94
	Jones William (*a*)	14Jan.04
	Jones William (*b*)	21May08
	Jones John	16July05
	Jones John Day	8June08
	Jones James	7Mar.11
	Jones Henry J.	6Jan.14
307	Irvin David	3Mar.13
591	Irwin Thomas	28Mar.97
255	Isaac William	18Jan.14
	Isaacson Stutville	18Mar.09
	Kains Thomas	13Dec.13
	Kane Charles	9Dec.03
455	Keely Jas. Dodd	14Apr.13
	Kempson Wm.	20Nov.07
	Kendall Charles	29May13
639	Kennedy Lawrence	4April10
	Kent Richard	15Aug.10
	Kent George	19Dec.12
	Kerigan Thomas	22May03
	Kimber Wm.	13Nov.13
	King John (*a*)	11Aug.05
	King John (*b*)	6Nov.13
	King Thomas	10Mar.08
	Kinsley John	20Oct.04
42	Kippen Robertson	16Jan.12
	Kitching James	19June10
	Knapman William	6Oct.98
	Kneeshaw John	20Feb.11
	Knight Richard (*a*)	9Aug.97
	Knight Richard (*b*)	3May03
	Knight Frederick	31Jan.83
	Lamb John M.	9Mar.14
	Lambert James	10Mar.14
	Lamey John Payt.	6May06
	Lampert Edward	4Mar.93
	Lane John	18Nov.05
	Lane Rich. Dick.	6Oct.07
	Lanyon John Jenk.	10May93
	Larby John	23Dec.09
	Lark Henry	23Sept.97
	Lathy Js. Todd	10Aug.13
	Leach William	15Sept.06
592	Lean John Gunnis	23July14
	Le Geyt Phil Cart.	24July05
	Lemon William	17Nov.08
	Le Neve A.W. H.	29April07
	Leslie Thomas	23July14
	Lethbridge John A.	13Jan.08
	Lewis Evan	7July04
	Liddel Robert	11Dec.80
	Lindsay Arthur	28Sept.05
	Little Simon	24Nov.95
	Little William	27Jan.14
681	Llellyett J. Lenox	9June08
	Lockhart John	28Dec.07
	Lockhart Alex.	27Mar.09

No.	NAMES.	Seniority.
	Loney P. J.	28Jan.12
	Long Edward L.	28Feb.05
	Long Daniel	28Jan.12
68	Long H. B. Homes	27May14
	Loudon James	24Jan.05
	Loudon John	22April99
272	Luckombe John	25Jan.01
516	Lupton Arthur	27Mar.13
	Lyon Matthew	6April14
	Lydiard William	10Dec.07
	Maber George	8April05
	M'Arthur John (*a*)	22Mar.79
	M'Arthur John (*b*)	4April05
	Macbean Gillies	2Mar.80
	M'Coy Alexander	4Mar.08
	MacfarlaneJames	13Feb.98
	M'Gowan William	29Nov.10
	M'HugoJ.Burke	15Sept.07
574	M'Intosh.Eneas	26April14
	Mackey Stephen	4Oct.09
	M'Knight Thos.	19Mar.12
	M'Lean Hector	19May09
	M'Lellan William	25Dec.09
	M'Lennan William	7July08
674	M'Leod John	15Feb.01
	M'Millan Arch.	17Sept.00
	M'Murray John	7Mar.08
	M'MurrayTh. G.	30Oct.13
	M'Namara John	8Jan.07
	M'Namara Thos.	13July13
531	Maddocks John	22May06
	Major Thomas	8June04
	Malcolm Alex.	11Sept.97
	Maley Edward	14Jan.02
	Man Harry Stoe	13May13
	Manclark Thomas	16Aug.81
	Manley Jas. Hills	18Mar.09
	Manley Samuel H.	29Oct.11
	March John	5Feb.06
	Marchant John M.	18Jan.94
916	Marcuard Philip A.	14Jan.09
	Mare Edward	8Oct.13
	Mark William	13April07
456	Mark Philip	9Apr.14
	Marks John (*a*)	9Mar.13
	Marks John (*b*)	23July14
	Marsden Mark	19Mar.01
302	Marsh George	25Jan.14
183	Marshall Joseph	8Oct.05
	Martin John	30Dec.06
	Mason William	22Aug.06
	Mason Joseph	11April05
	Mason Thomas	17April09
	Mather Thomas	24Nov.04
	Matson Charles	29Jan.93
	May Joseph	8Sept.04
	Mayhew John	19July99
	Meek James	25July00
	Melvin John	9Oct.09
73	Mends Thomas	11Jan.14
339	Menzies Thomas	14Aug.01
	Michell Richard	12Nov.07
	Miles Richard	14Oct.07
	Miller James (*a*)	21Aug.99
	Miller James (*b*)	9June11
	Miller George	3Oct.07
	Mills Robert	11Dec.04
362	Milner James	21Mar.98
	Mitchell John	25Sept.99
	Mitchener George	31Oct.01
	Moore William	14Sept.80
	Morgan Wm.	15Oct.90
	Morgan Lewis	2Feb.08
	Morison Daniel	5Sept.99
	Morse James	27Feb.11
368	Morton Wm.	9April14
	Mosbery Rich. Dr.	14Jan.08
	Mounsher James	16May07
	Munro Harry	14Aug.06
107	Murray W. Bow.	20Jan.96
540	Murray Archibald	29Jan.94
	Mustard David	20April09
	Nairne John	2Oct.06
	Nairne Bruce R.	12Nov.13
	Napier Edward G.	9Aug.00
	Nash Richard	23Aug.81
	Needes Edward	6Nov.13
	Nelson George	26Mar.07
	Newman Charles	25Aug.12
	Niblett Harry	22Mar.03
605	Nichols George	16Jan09
	Nicholls James	10Oct.00
	Nicholson Benjam.	1Aug.01
93	Nisbett Thomas	27Aug.12
	Nobbs James Wm.	28July96
	Norburn Charles	21Feb.93
	Norcock John	21Dec.04
	Oakley William	31Jan.06
	O'Brien John	21July04
	O'Connor John	14July07
	Olive John	7Nov.04
	Oliver Brinsley S.	12Mar.81
	Omer Henry	4Dec.07
	Orchard Hen. M.	30Nov.95
	Orchard John	14Oct.13
	O'Reilly Patrick	L. 13Mar.98
	Orpwood George	16Feb.01
	Ostler Zeph. Blun.	20April03
	Othen Herbert	4Dec.11
	Oughton Geo. V.	4Dec.07
	Overy James	5July95
	Owen R. R.	16June09
	Owen John	26June09
	Ozzard James	3Dec 13
	Paddon W. Ad. H.	18July10
612	Page Wm. Bateley	16May95
33	Paine Thomas	9Sept.00
	Paine William	15Sept.12
	Palmer John	11April08
	Palmer Chas. Rus.	14Feb.10
	Pappeen Peter	13July09
	Parkhurst Ben.	20Dec.06
247	Parry Thomas	24Mar.12
	Parsons Wm. B.	23July14
	Paul Wm.	23Mar.07
	Payne Robert	30Sept.96
	Pearson Henry	24June07
440	Peche William	29July97
	Peckston Thos. S.	3Oct.12
	Penny Edward	10July04
179	Peuphrase Alexan.	9Jan.12
	Perkins James M.	14June03
	Perry William	28Sept.00
	Petherick J. F.	1Aug.05
	Petrie Archibald	17Dec.12

Digitized by Google

No.	NAMES.	Seniority.
	Pettman Fred.	30Mar.07
	Phillips Henry	7June97
	Phillips William	17Sept.03
	Pike F. W.	13Dec.06
	Pinfold Charles	7Feb.06
	Pinwill Jn. Morgan	19Feb.94
	Pollock Edward	13June10
	Polwarth John	5Mar.14
	Popplewell James	20Feb.08
	Porter John	11Dec.10
	Postlethwaite Rog.	17Jan.10
	Pottinger James	29Aug.03
	Pownall Thomas	22July13
	Pratt John	29May04
	Preston Abraham	2Feb.01
	PriceWm. Thomas	16Feb.11
	PriestlyThos. Ric.	26April02
	Pritchard William	1July07
	Prowett David	22July06
	Pughe James	27Sept.96
	Purver John	21May99
	Quinlan William	8Sept.08
	RandolphWilliam	20Feb.09
	Raven Michael L.	18July03
	Ravill John	1Feb.08
	Rawlins Moses	18Jan.04
	Ray Joseph	7Aug.09
290	Read Robert Mann	31July18
	Read Jeremiah	19Oct.13
	Reed Joseph	25July00
	Reed Thomas	8Nov.04
	Reep Richard	24Dec.01
	Reeve Thomas	19Feb.98
	Reeve William	3April12
	Reid James	14Dec.04
	Reid John	7Oct.06
	Renick Isacah	23Dec.13
	Renton James	14Sept.10
416	Riach Alexander	30Oct.19
	Richards John S.	27May94
267	Richards John	18April00
	Richardson John	19Dec.09
	Rickards Samuel	4July95
	Ricketts Thomas	7June01
	Rickford Thomas	19Oct.99
	Roberts Owen	16Feb.04
	Roberts Isaac	21Sept.12
	Robertson John	24Aug.08
	Robinson James	7Dec.09
	Robson George	6May13
	Roche Steph. Howe	29Jan.08
231	Rolls John Gibbs	1Feb.13
	Rose Robt. Richm.	18April99
	Ross John	23Dec.06
	Ross William Eales	5Jan.08
	Rothory Nich. P.	15Sept.77
	Rowe Thomas	4Aug.12
	Rowley Thomas	22April11
86	Rudall James	22Dec.86
	Russel Joseph F	24Feb.13
	Russel B. H.	28June13
	Ryan Eugene	16June08
	Ryan John	11Dec.13
635	Salter John	18July05
	Sampson John	18Oct.04
	Sampson James	14Feb.10
	Sampson Richard	6June12

No.	NAMES.	Seniority.
	Sandwich Wm. Hy.	4Oct.09
	Sarell Thomas	1Nov.04
	Sarjeant J. P.	9May08
573	Savage John	19April03
	Savory Thomas K.	12Aug.06
180	Savory William	18Dec.07
	Sconce Robert C.	22Sept.07
	Scott James	1Nov.96
	Scott Michael	13Oct.00
	Scott John Nich. C.	12Aug.06
	Scott Edward	10Dec.06
	Scott Robert	30Aug.06
	Scott Archibald	6Nov.13
	Sedgwick Charles	6April80
	Seward John	19Dec.10
598	Shanks Thomas	1July09
	Sharp Robert	12Oct.07
	Shaw Daniel	24Jan.05
157	Shea John	8Feb.99
	Shears Thomas	27Dec.13
170	Sherrard Joseph	18Feb.01
	SheppardThos. B.	22Sept.10
	Shields Joseph	12Dec.11
245	Sholl Richard	27Mar.06
	Shugar Wm. Read	30Sept.98
	SimondsJas. Henry	4Sept.78
	Simpson Thos.	23July14
	Sinclair John	25Sept.07
	Sison William	28Jan.96
	Skewes W. Quar.	20April10
	Slade William	19Feb.07
	Slatter John	7July07
	Slocombe John	15Jan.02
	Sloggett Jesse	12May08
	Smillie Alexand.	14Aug.11
	Smith John	30Nov.78
	Smith Daniel	18April95
	Smith William	28June99
	Smith Thomas	1Oct.99
	Smith Richard (a)	28June04
	Smith Richard (b)	13July13
	Smith Wm. John	10Mar.08
	Smith Robt. John	27Oct. 08
	Smith Jacob W.	19Feb.10
	Smithson Geo. Tay.	1Nov.11
	Smyth Luke	17Aug.07
609	Snape John	1Feb.04
	Snepp Thomas	15Sept.10
	Soady Joseph	7July08
720	Soady William (a)	16Feb.11
	Soady Wm. (b)	23Mar.14
	Soden Benjamin	28Aug.04
591	Sparshott Daniel	30Oct.00
	Sparshott James	29Mar.09
	Spearman Thos. R.	6May91
	Speed John	5Aug.03
	Spurling Stephen	21April13
	Stanway John	30Mar.08
63	Starr James	27Oct.09
583	Starr George	6Nov.11
	Stephens William	16Feb.10
	Stephens Mich. C.	9July11
	Stewart Alexander	2Aug.02
	Stewart Edw. S.	30Aug.06
	Stigant John	21April09
	Stockton John B.	17Nov.10
	Stokes Peter John	31Dec.01
	Stones Thomas	4July04
	Stowe William	10June09
177	Stranger John	19July13
	Street James	25Jan.83
	Street Stephen	20July98
	Suett John Marsh	3Sept.07
	Sullivan John	19Jan.04

No.	NAMES.	Seniority.
	Sullivan Daniel	20Dec.06
	Suter Edward	17Mar.12
	Sutton Robert	10June02
	Swiney Sidney	7April79
	Symons Richard	4Mar.82
	Tabart Frns. Geo.	21Mar.06
519	Tackle John	18April77
	Tait Thomas	9Feb.97
	Tapson John	30Jan.08
	Taylor John (1)	22Dec.96
	Taylor John (2)	25Sept.04
	Taylor Thomas	29July96
	Taylor Francis	29Oct.10
	Taylor John Cook	10Aug.13
	Temple Thomas	17Feb.08
	Terry Thomas	25Nov.05
109	Thomas Wm.	15Jan.14
	Thomas Thomas	12Mar.14
714	Thompson Wm.	7Sept.97
	Thomson Wm.	6Jan.14
	Thomson Andrew	7Feb.06
	Thomson John (a)	5Dec.07
	Thomson John (b)	24Mar.12
	Thom William	20April09
	Thorn George	3Dec.01
218	Thorn John	18Jan.14
	Thovez Philip	23Jan.09
	Tickell William	30Dec.89
	Tindall John	26Nov.12
	Tilby T. M. Illden	23July14
	Tireman William	22Sept.80
	Titterton Thomas	15June94
	Toby Jonas	24Dec.98
	Tomlins James	25May09
	Topper Penniston	21Mar.94
	Toulmin Geo. Hop.	30Jan.00
19	Tracey Geo. Thos.	26Oct.95
	Traverton John	27Sept.06
	ezise Francis	19Mar.10
	Tronson Robert	19Sept.09
	Tuckfield William	25 Mar.03
	Turner William	28May13
	Turner Thomas	22July14
373	Twynam William	28July02
	Vallack John	19Aug.94
	Verney Peter	1Oct.13
	Vidal Emerin	24Aug.08
	Vivion Thomas	2Mar.68
259	Ullock Thomas	30Sept.05
	Uniacke William B.	1Jan.09
364	Unwin Charles D.	13Jan.10
	Voke John	11July89
	Urquhart Wal. Ale.	9Dec.08
	Wadland Samuel	30Nov.07
	Waldron John	15Sept.94
	Walker John	10June00
	Walker William	12April08
	Waller Smithson	18Dec.90
	Waller George	5June09
	Wallis Thomas	2May00
	Wallis Tho. Aug	12Dec.03
472	Wallis George	17Mar.14
	Walter John	12Jan.87
	Walter Robert	23July13
370	Warden John	30Dec.95
	Watkins Richard	4Dec.09
	Watmough Wm.	1Aug.08
	Watson Thomas	13April09

Digitized by Google

No.	NAMES.	Seniority.
	Watson John *(a)*	5Dec.08
	Watson John *(b)*	13June10
469	Watts James	6Mar.06
	Webb Sam. Ody	20Aug.04
	Webb William	19April05
	Webb Henry	5Mar.14
	Weeks James A.	11Dec.11
	Wells Henry	11Mar.97
	Wells Ja. Simpson	25Jan.08
	Welsford Peter	21Mar.82
	West James	27Sept.94
	West Thomas	28June98
	Weymouth Jacob	6Oct.03
	Wheeler Caleb	14Jan.02
	Whichelo R. M.	23Oct.07
	Whitcher Charles	19Mar.10
	White Thomas	19Aug.04
	White Edward	2Nov.99
	White James	15Nov.13
	Whitehouse George	1Feb.11
	Whitehurst Wm. H.	6Nov.95
	Whytt David K.	22Mar.09
	Wilcocks Isaac	22Mar.09
	Wilcox Samuel	14July08
	Wild William	16Mar.08
	Wilkinson Joseph	27July99
	Willcock Joseph F.	2Nov.04
	Willcocks Joseph	26Aug.12
139	Willcocks Thos.	22July13
	Williams Rice	15Apr.95
	Williams Wm.	24Aug.08
	Williams Robert	25Mar.07
	Williams Wm. Geo.	3June07
518	Williams Joseph	22Mar.09
	Williams Philip	6Feb.10
	Williams Thos. *(a)*	12July10
	Williams Thos. *(b)*	3Feb.12
	Williams Charles	8Jan.13
	Williams Richard	22July14
591	Williamson Joseph	9Mar.00
	Williamson Thos. J.	2Sept.03
9	Willie William	30Oct.98
	Wills John	9Aug.97
	Wilson William	22Sept.00
465	Wilson James	31Mar.02
	Wilson Bryan	3Mar.04
	Wilson Christoph.	6Aug.08
321	Windeyer John	11Jan.04
	Windsor Henry G.	6Dec.07
	Winsor Philip	6Jan.14
	Wise James	19May08
154	Wiseman William	15Jan.14
	Wolfe William	6Nov.93
202	Woodman Thos.	23July14
	Worth Bartholw.	20April05
	Wright William	14Dec.07
	Wrigley John	11April08
	Wynter William	17July07
	Yarwood S.	14Aug.07
	Yates Thomas L.	3July77
435	Yorston James	23April13
	Young Thomas	1Mar.98
	Young Timothy	9Sept.06
	Young John	12Sept.08
13	Young Robert	16July13

AN ALPHABETICAL LIST OF

THE CHAPLAINS OF THE ROYAL NAVY.

[The Figures before each Name denote the Number of the Ship in which the Officer served.

No.	NAMES.	No.	NAMES.	No.	NAMES.	No.	NAMES.
531	Beattie Edward		Fearon Joseph		Lloyd Henry		Saunders Thos. F.
	Beloe H. Parr	329	Frowd John B.		Lowndes Matthew		Scott James
	Bickell Richard		Griffiths Davic	568	Maguire Jas. Wm.		Smith Michael
674	Bowen William		Gwynne Frederic		Meade William		Surridge Thomas
321	Brice Edward		Harrison Joseph	540	Morgan John	19	Taylor John
	Brigstocke John		Haswell William J.		Morgan Nathaniel	35	Taylor Wm. Henry
	Burne Charles		Holliday Evans		Palmer R. Twiss		Templer John
609	Colson J. Morton		James William	407	Panter Philip		Trevenan John
515	Cuthbert George	641	Jones John		Peter Hoblyn		Wall M. Samuel
	Dennis Nath. R.		Jones Wm. *(a)*		Richards Ed. W.		White Frederick
693	Dunne James		Jones William *(b)*	272	Roberts S. W.		Williams W. R. M.
	Elliott Will.	267	Kirkby John		Sage Chas. Arthur		Willis Robert
	Evans William	519	Lloyd David	157	Sampson Michael		Wynne J. W.

JURISDICTION OF THE ADMIRALTY OF GREAT BRITAIN.

HIGH COURT OF ADMIRALTY.

Lord High Admiral—*(In Commission, vide page 3.)*—*Judge*, the Right Hon. Sir W. Scott, L.L.D. *Registrar*, Right Hon. Lord Arden; his *Deputies*; Jas. Bush, Esq. and A. Farquhar, Esq; *King's Advocate*, Sir Christopher Robinson, L.L.D.; *Advocate for the Affairs of the Admiralty* J. H. Arnold, L.L.D.; *King's Proctor*, Ibaid Nicholl; *Proctor for the Affairs of the Admiralty* George Gostling, Esq.; *Marshal of the High Court of Admiralty*, Hon. Hugh Lindsay; his *Deputy* John Deacon; *Coroner for the Coast of Hampshire in Cases within the Jurisdiction of the Admiralty*, Moses Greetham and George Lamburn Greetham, of Portsmouth, Esqrs.; *Receiver of the Droits*, G. F. Hampson, Esq.; *Comptroller thereof*, Chas. Bicknell, Esq

VICE-ADMIRALS OF THE COAST OF GREAT BRITAIN.

Kent, the Marquess Camden.—*Sussex*, the Duke of Richmond.—*Isle of Wight and County of Southampton*, Lord Viscount Fitzharris.—*Devon*, Earl Fortescue.—*Cornwall*, Earl of Mount Edgecumbe.—*Somerset*, Earl Poulett.—*Gloucester*, Duke of Beaufort.—*Pembroke*, Sir John Owen, Bart.—*North Wales and County of Carmarthen*, Marquess of Anglesea.—*Chester*, Marquess of Cholmondely.—*Lancashire*, (Vacant).—*Cumberland* and *Westmoreland*, Earl of Lonsdale.—*Argyleshire*, Duke of Argyle.—*County of Northumberland and Town of Newcastle*, the Duke of Northumberland.—*Durham*, Earl of Darlington.—*York*, Earl Mulgrave.—*Lincoln*, Earl Brownlow.—*Norfolk*, Lord Suffield.—*Suffolk*, (Vacant).—*Essex*, Lord Braybrooke.—*Scotland*, Lord Cathcart.—*Orkney and Shetland Isles*, Lord Dundas.

VICE ADMIRALTY AND PRIZE JURISDICTIONS ABROAD.

GIBRALTAR—*Governor and Vice-Admiral*, His Royal Highness the Duke of Kent; *Judge*, Sir Richard M. Jephson, Bt.; *Registrar*, Hon. George Villiers; *Marshal*, Mr John Tyrwhitt.
MALTA—*Governor and Vice Admiral*, Lieutenant-General the Right Honourable Thomas Maitland; *Judge*, ; *Registrar*, John Locker, Esq.; *King's Advocate*, Robert Forrest, Esq.; *Marshal*,

SIERRA LEONE—*(This Court has jurisdiction only over Ships concerned in the Slave Trade.)—Governor and Vice-Admiral*, Lieutenant-Colonel Charles M'Carthy; *Judge*,
NEWFOUNDLAND—*Governor and Vice-Admiral*, Vice-Admiral Sir Chas. Hamilton, Bart.; *Judge*, Wm. Carter, Esq.; *Registrar*, P. W. Carter.—*Marshal*, Mr. John Stewart.
HALIFAX, including Upper and Lower Canada—*Governor and Vice-Admiral*, His Grace the Duke of Richmond; *Judge* Crofton Uniacke, Esq.; *Registrar*, Thomas H. Packer, Esq.; *Marshal*, Mr. J. Putman.
QUEBEC—*Judge*, James Kerr, Esq.
BARBADOES—*Governor and Vice-Admiral*, ; *Judge*, *Registrar*, Thos. H. Boyde, Esq.; *Advocate*, Matthew Coulthurst, Esq.; *Marshal*, The Hon. Sir George Grey, Bart.
LEEWARD ISLANDS, *Vice-Admiral*, Thomas Probyn, Esq.
ANTIGUA, MONTSERRAT, and BERBUDA, *Governor and Vice-Admiral*, Major-General Geo. W. Ramsay; *Judge*, Edw. Byam, Esq.; *Registrar*, John William Molloy, Esq.; *Marshal*, Hon. George Villiers.
TORTOLA—*Judge*, James Robertson, Esq.; *Registrar*, (Vacant)
DOMINICA—*(Not a Prize Court).—Governor and Vice-Admiral*, Charles Wm. Maxwell, Esq.; *Judge*, *Marshal*, (Vacant)
GRENADA—*(Not a Prize Court).—Governor and Vice-Admiral*, Major-General Phineas Riall.
ST. VINCENT'S—*(Not a Prize Court).—Governor and Vice-Admiral*, Captain Sir Chas. Brisbane, Knt.; *Judge*, Edw. Sharpe, Esq.
TOBAGO, *Governor and Vice-Admiral*, Major-General Sir Frederick Philips Robinson, K. C. B.
ST. CHRISTOPHER'S—*(Not a Prize Court)—Judge*, Robert Thomson, Esq.
JAMAICA—*Governor and Vice-Admiral*, His Grace the Duke of Manchester; *Judge*, Wm. Rodon Rennalls, Esq.; *Registrar*, Owsley Rowley, Esq.; *Marshal*, (Vacant); *Advocate*, James Lewis, Esq
BERMUDA—*Governor and Vice-Admiral*, Sir Jas. Cockburn, Bart.; *Judge*, (Vacant); *Registrar*, Thos. Moore, Esq.; *Advocate*, Duncan Stewart, Esq.; *Marshal*, Mr. John Wright.
BAHAMAS—*Governor and Vice-Admiral*, Chas. Cameron, Esq.; *Judge*, W. Vesey Munnings, Esq.; *Registrar*, Patrick Brown, Esq.; *Advocate and Procurator*, William Wylly, Esq.; *Marshal*, Mr. Charles Hay Cameron.
TRINIDAD—*(Not a Prize Court).—Governor and Vice-Admiral*, Sir R. J. Woodford, Bart.; *Judge*, John Thomas Bigge, Esq.; *Registrar*, And. Allen, Esq.; *Marshal*, Mr Robert Palgrave.
CAPE OF GOOD HOPE—*Governor and Vice-Admiral*, Lieut.-General Lord Chas. Henry Somerset; *Judge*, Geo. Kekewick, Esq.; *Registrar*, Hon. W. Grey; *Marshal*, Mr. Dennis O'Bryen.
MAURITIUS.—*(Not a Prize Court).—Governor and Vice-Admiral*, Robert Townsend Farquhar, Esq.; *Judge*, George Smith, Esq.; *Registrar*, Charles Telfair, Esq.; *Marshal*, Mr. P. Salter.
CEYLON—*Governor and Vice-Admiral*, Lieut.-General Robt. Brownrigg; *Judge*, Sir Alex. Johnstone, Knt.; *Registrar*, Rich. King, Esq.; *Advocate*, Harding Gifford, L.L.D.; *Marshal*, John Wm. Innes, Esq.
BOMBAY—*Judge*, Alex. Anstruther, Esq., or the Recorder of Bombay for the time being.
CALCUTTA—*Judge*, Hon. Sir Hyde East.
MADRAS—*Judge*, Hon. Sir John Newbolt.
NEW SOUTH WALES—*Governor and Vice-Admiral*, L. M'Quarrie, Esq.; *Judge*, John Wylde, Esq.; *Advocate*,

COUNCIL FOR THE AFFAIRS OF THE ADMIRALTY AND NAVY.

Thos. Jervis, Esq., Barrister at Law.—His Assistant and Solicitor for the Admiralty and Navy, Chas. Bicknell, Esq., Spring-Garden Terrace.

A List of Agents employed by the Solicitor in the undermentioned Places.

London, Messrs. Knight, Jones, & Knight, No. 2, St. James's-sq.—*Gravesend*, Mr. J. M. Evans.—*Rochester, Chatham, and Sheerness*, Messrs. Twopeny, & Lewis, Rochester.—*Dover*, Mr. John Shipdem.—*Deal*, Messrs. May & Mercer.—*Portsmouth*, Messrs. Greetham & Son.—*Weymouth*, Mr. C. Bayly.—*Poole*, Mr. J. Foot.—*Dartmouth*, Mr W. L. Hockin.—*Plymouth*, Messrs. G. and W. Eastlake.—*Falmouth*, Mr. J. V. Vivian—*Penzance*, Messrs John.—*Dublin*, Mr. John Craig, Lower Jervis-street.—*Cork*, Messrs. Johnson and Swiney.—*Bristol*, Mr. William Lewton Clarke.—*Bath and Malmesbury*, Mr. N P. Phene, Melksham.—*Liverpool*, Messrs. Parr and Son.—*Greenock*, Messrs. H. Crauford and Son.—*Glasgow*, Mr. R. M'Clure.—*Edinburgh*, Mr. Alex. Greig, W. S. North, Castle-street—*North & South Shields*, Mr. Jonathan Cockerill.—*Newcastle-upon-Tyne*, Mr. W. Peters.—*Hull*, Messrs. J. & M. Prickett.—*Great Yarmouth*, Mr. F. R. Reynolds.—*Harwich*, Mr. J. Sansum.—*Guernsey*, Thos. De Saussmarez, Esq.

Judge Advocate of the Fleet, Sir Geo. Duckett, *Bart.*—*Deputy Judge Advocate of the Fleet*, Messrs Greetham, *Esq.* resident at Portsmouth.

Digitized by Google

CIVIL DEPARTMENT OF THE NAVY.

ADMIRALTY-OFFICE.

Secretary of the Admiralty—John Wilson Croker, *Esq.* L.L.D. F.R.S.
Second Secretary—John Barrow, *Esq.* F.R.S. F.L.S
Private Secretary to the First Lord of the Admiralty—Robert Wm. Hay, *Esq.* M.A.
Chief Clerk—Wm. Pearce, *Esq.*

Senior Clerks

John Dyer	Charles Sayer	H. F. Amedroz, *Transl.*	John Finlaison
Richard Riley	Samuel Thurtle	James Evans	Thomas Darch

Hydrographer—*Capt.* Thomas Hurd, R N.

Commissioners for the Discovery of the Longitude at Sea.—Office at the Admiralty-Office.

The Right Honourable the Earl of Liverpool, K.G., first Lord Commissioner of the Treasury.
The Right Honourable Lord Viscount Melville, first Lord Commissioner of the Admiralty.
Rear-Admiral + Sir Graham Moore.
Rear-Admiral * Sir George Cockburn.
Rear-Admiral + The Honourable Sir Henry Hotham.
} Three of the Lords Commissioners of the Admiralty, who are Flag-Officers of His Majesty's Fleet.
The Right Honourable Charles Manners Sutton, Speaker of the House of Commons.
The Right Honourable Frederick John Robinson, President of the Board of Trade.
Admiral * Sir John Colpoys, Governor of Greenwich Hospital.
The Right Honourable Sir William Scott, L.L.D., Judge of the High Court of Admiralty.
The Right Honourable Charles Arbuthnot.
Stephen Rumbold Lushington, Esq.
} Joint Secretaries of the Treasury.
John Wilson Croker, Esq., L.L.D. F.R.S., Secretary of the Admiralty.
John Barrow, Esq., F.R.S., Second Secretary of the Admiralty.
Rear-Admiral + Sir Thomas Byam Martin, Comptroller of the Navy.
The Right Honourable * Sir Joseph Banks, President of the Royal Society.
The Right Honourable Charles Lord Colchester.
Davies Gilbert, Esq.
Robert Woodhouse, Esq.
} Three of the Fellows of the Royal Society.
John Pond, Esq., the Royal Astronomer at Greenwich.
Abraham Robertson, D.D. F.R.S., Savilian Professor of Astronomy at the University of Oxford, and Observer at the Ratcliffe Observatory at Oxford.
Stephen Peter Rigaud, F.R.S., Savilian Professor of Mathematics at the University of Oxford.
The Very Reverend Isaac Milner, D.D. F.R.S., Dean of Carlisle, Lucasian Professor of Mathematics at the University of Cambridge.
The Reverend Archdeacon Vince, D.D., F.R.S., Plumian Professor of Astronomy at the University of Cambridge.
William Lax, Esq., F.R.S., Lowndian Professor of Astronomy at the University of Cambridge.
William Hyde Wollaston, M.D., F.R.S.
Captain Henry Kater, F.R.S.
Colonel William Mudge, F.R.S.
} Commissioners appointed by the Lords Commissioners of the Admiralty.
Secretary to the Commissioners, and Superintendent of the Publication of the Nautical Almanac, Thomas Young, M.D., F.R.S.
Superintendant of Chronometers, *Captain* Thomas Hurd, *R. N.*

Principal Officers and Commissioners of His Majesty's Navy.

Comptroller—*Rear Admiral* + Sir Thos. Byam Martin.
Surveyors of the Navy—Sir Henry Peake, *Knt.*; Joseph Tucker, *Esq.*; Robert Seppings, *Esq.*

Commissioners...
- *Hon.* Henry Legge
- *Hon.* Edward Bouverie
- Jno. Deas Thompson, *Esq.*
- *Capt.* Robt. G. Middleton
- *Capt.* Percy Fraser
- *Capt.* James Bowen
- Colonel the *Hon.* G. A. C. Stapylton.

[*Remaining Commissioners, vide the several Yards.*]

Secretary—Richard Alex. Nelson, *Esq.*
Assistant Secretary—George Smith, *Esq.*
Sec. to the Committee of Accounts—G. Yeates, *Esq.*
Sec. to the Committee of Stores—Cha. Graham *Esq.*

Secretary to the Committee of Transports, Thomas Harding, *Esq.*

Secretary's Office—1st *Chf. Clk.* J. W. Morton
2d Edw. Belfour
Ticket Office—1st *Chf. Clk.* George Daysh
2d Wm. Hodgson
Office for Bills & Accounts—*Chf. Clk. and Account.* Wm. Gregory Davis
Office for Stores—*Chief Clerk*, John David Rolt
Office for Treasurer's Acc.—*Chf. Clk.* G. Bowyer
Office for Foreign Acc.—*Chf. Clk.* J. Peppercorne
Office for Seamen's Wages—*Chief Clerk*, G. Hicks
Office for Storekeeper's Acc.—*Chf. Clk.*
Allotment Office—*Chief Clerk*, Philip E. Ottey
Contract Office—*Chief Clerk*, Charles Foster
Surveyor's Office—*Chief Clerk*, John Knowles
Fee Office—*Receiver of Fees and Paymaster of Contingencies*, Wm. Noble Rule.
Slop Office—*Accomptant*, John Cresswell.
Assistant to the Surveyors of the Navy—Oliver Lang.
Surveyor of Buildings—Edward Holl.

List of the Principal Officers in the Dock-Yards and Establishments under the Navy Board.

DEPTFORD-YARD.

Resident Commissioner—*Capt.* Chas. Cunningham, *Resident* also at Woolwich.

Master Attendant—Charles Robb 3Jan.03
Master Shipwright—William Stone 6Aug.13
Clerk of the Check—George Gainer 23Mar.07
Storekeeper—John Hodgkin 21Dec.08
Clerk of the Survey—Thos. Netherton 8Dec.08
Surgeon—John Thompson, M.D. 13Dec.99
Assistant—William Bailden
Warden—*Lieut.* Augustus Markett 9May10

WOOLWICH YARD.

Resident Commissioner—*Capt.* Charles Cunningham.

Master Attendant—Thos. Brown 20Sept.17
Master Shipwright—Henry Canham 25 July01
Clerk of the Check—John Williams 2 Aug. 14
Storekeeper—Thomas Burnett 20 Oct. 09
Clerk of the Survey—Edward Pownall 20Feb.19
Clerk of the Rope Yard—John Peake 14 Oct.14
Surgeon—Robert Dunn, M. D. 25Aug.10
Assistant—George Coombe
Warden—*Lt.* Wm. Renwick 26Nov.17

CHATHAM YARD.

Resident Commissioner—*Capt.* Sir Robert Barlow, *Knt.*
Officers of the Ordinary.

Capt. D. M'Leod.—*Lieuts.* Wm. Cockraft, Thos. Gray *(a)*—*Sur.* W. Edmunds.—*Purs.* J. J. Lanyon.

Master Attendant—Charles Duncan 4 Sept.09
Second do.—William Payne 13 Aug.16
Master Shipwright—George Parkin 10 June13
Clerk of the Check—George Palliser 15Dec.91
Storekeeper—John Wm. Lloyd 3May16
Clerk of the Survey—Pierce Edgecombe 13Jan.19
Clerk of the Rope Yard—Thomas Meares Haite 20 Nov.12
Chaplain—Alexander Brown 25Sept.06
Surgeon—Dr. John White 17Sept.03
Assistant—Daniel Davies 18Sept.15
Warden—John Boddington 7Aug.01

SHEERNESS YARD.

Resident Commissioner—*Capt. Hon.* Courtnay Boyle
Officers of the Ordinary.

Capt. T. Brown.—*Com.* J. Wyborn.—*Lieuts.* John Roberts *(a)* Geo. Hopkins, John Sutherland, Geo. Williamson.—*Surg.* Charles Mitchell.—*Asst. Sur.* Wm. Davies.—*Purser*, Thos. Tait.

Master Attendant—John Douglas 4Sept.09
Master Shipwright—John Nolloth 17 Aug.13
Clerk of the Check—James Kennedy 2 Aug.14
Storekeepers—Elizeus Jessep 2 Aug.11
Clerk of the Survey—Robinson Kittoe 3May16
Chaplain—Rev. John Feron
Surgeon—Thomas Thynne Folds Sept.03
Assistant—Robert Brown 12 May10
Warden—John Hill

PORTSMOUTH YARD.

Resident Commissioner—*Capt.* the Honourable *Sir* George Grey, *Bt.*
Officers of the Ordinary.

Capt. C. B. H. Ross.—*Com.* Thos. Dutton.—*Lieuts.* Thos. Read, Jas. U. Purches, Geo. L. Saunders, Geo. Harris.—*Surg.* A. Leslie.—*Asst. Sur.* John Summers.—*Purs.* R. Shugan, W. Sisou.

1st Master Attendant—James Park 23 Oct.10
2d do.—Thomas Atkinson do.
Master Shipwright—Nich. Diddams 2 Nov.02
Clerk of the Check—Thos. Grant, Jun. 25 Oct.00
Storekeeper—John Allcot 23Mar.07
Engineer & Mechanist—Sim. Goodrich 27 Apr.14
Clerk of the Survey—Robert Lee Mosse 8Sept.12
Clerk of the Rope Yard—Reinhold Thos. Forster 20Feb.19
Surgeon—William Walker 27 Jan.06
Assistant—David Cowan 13 Aug.12
Chaplain—Rev. Thomas Morgan 21 May17
Warden—*Lt.* Joseph Bromwick
King's Harbour Master—James Park

Digitized by Google

PLYMOUTH YARD.

Resident Commissioner—*Capt.* Wm. Shield.
Officers of the Ordinary.

Capt. John Hayes.—*Com.* E. Denham.—*Lieuts.* R. D. Lancaster, Edward Cole, N. T. France, Wm. Parker.—*Surg.* Thos. C. Jones.—*Asst. Surg* David Bennett.—*Pursers*, W. Moore, R. Heaning.

1st *Master Attendant*—John Jackson	16 Apr.04	*Clerk of the Rope Yard*—J.H.Howitson	22 May13
2d do Wm Brown	4Sept.09	*Chaplain*—George Jope	11 June
Master Shipwright—Edward Churchill	25Sept.15	*Surgeon*—James Bell	16 Nov.10
Clerk of the Check—Richard Pering	18 Nov.01	*Assistant do.*—Wm. Dryden	30 Jan. 15
Storekeeper—Thomas Hollinworth	11 Nov.12	*Warden*—*Lt.* Jos. H. Priest	27Apr.18
Clerk of the Survey—Ambrose Keddell	22 Feb.19		

PEMBROKE YARD.

Master Shipwright, Thos. Roberts, 25 Sept. 15.—*Storekeeper*, James M'Kain, 2Aug.14.—*Surgeon*, Jas. D. Burke, M. D. 25 Nov. 15.—*Chaplain*, Wm. Griffith, 21 Nov. 18.

BREAKWATER CONSTRUCTING IN PLYMOUTH SOUND—*Superintendant of the Works*, Jos. Whidbey, F.R.S. *Paymaster*, C. Muller, from the Navy Office.—*Assistant*, H. Niblett; *Secretary*, —— Burnett.

DEAL—*Naval Officer*, Josh. Trounsell, 3Nov. 07

HARWICH—*Naval Officer*, John Hopkins, 9Jan.04

LEITH—*Naval Officer*, James Bruce, 2July05.

HAULBOWLINE ISLAND—*Naval Officer*, Geo. Will. Kingdom.—*Master Attendant*, J. Urquhart.

GIBRALTAR—*Master Shipwright*, William Buck, 17June09.

JAMAICA—*Resident Commissioner*, *Capt.* Daniel Woodriffe—*Naval Storekeeper*, R. Croasdaile, 6May18.—*Master Attendant*, Fras. Owen, 24June07.—*Master Shipwright*, John Taff.

CAPE OF GOOD HOPE—*Resident Commissioner*, *Capt. Sir* Jahleel Brenton, *Bart.*—*Clerk of the Check and Naval Storekeeper*, Wm. Pennell, 24May13.—*Master Attendant*—John Goodridge, 25April06.—*Master Shipwright*, Thos. Chaplin, 27Dec.10.

MALTA—*Resident Commissioner*, *Capt.* Isaac Woolley.—*Naval Officer*, Charles H. Smith, 22June16.—*Master Attendant*, Wm. Lawson, 4Mar.05—*Mast. Shipwright*, Sam. Harvey, 28Oct.12.

BERMUDA—*Resident Commissioner*, *Capt.* John Mason Lewis.—*Naval Storekeeper*, Thos. Irving, 1Feb.12—*Master Attendant*, James Squire.—*Master Shipwright*, J. Hoskins.—*Surgeon*, John Patterson *(act.)* 3 Feb. 17.

ANTIGUA——*Storekeeper*, John Gilbert.

HALIFAX—*Resident Commissioner*, *Capt.* the Hon. Philip Wodehouse.—*Naval Storekeeper*—Dan. B. Dawes, 20Oct.02.—*Master Attendant*, John Douglas, 7Mar.15—*Master Shipwright*——— Jones, 22 Nov. 16.

QUEBEC—*Acting Resident Commissioner*, * *Capt.* Robert Barrie—*Naval Storekeeper*, E. Laws.—*Mast. Attendant*M. Spra, 11—*Mast Shipw.*.

TRINCOMALEE—*Resident Commissioner*, *Capt.* Clotworthy Upton.—*Naval Storekeeper*—Samuel Holman.—*Master Attendant*Wm. Pitt (Geo. Dawson, *acting*)—*Master Shipwright*, M. Wellington—*Surgeon*, Wm. Hannay.

BOMBAY—*Master Builder*, Joseph Seaton, 3Jan.14.

A List of Officers in the Transport Service.

RESIDENT AGENTS.

Deptford, Capt. Wm. Young. | *Portsmouth*, Richard Cheesman. | *Cork*, William Lewis.
Cowes, Lieut. Henry Purke. | *Leith*, Richard Glinn.

AGENTS AFLOAT.

Lieutenants. Tho. John Ley, R. D. Pritchard, S. Spencer, C. Church, T. Williams, J. W. Bailey, J. Jenkins, J. M. Mudge, J. Cole, R. Coates, Thos. Stewart, A. M'Donald, Jas. Lowry, Marshall Hoyles.

NAVY PAY OFFICE, SOMERSET-PLACE.

Treasurer of the Navy—*The Rt. Hon.* Frederick John Robinson.
Paymaster of the Navy—John Smith, *Esq.*
Pay Branch—*Deputy Paymaster*, Jos. Swaffield.
Superintendant of Payments—Gordon Urquhard
First Pay Clk. in Town—Rob. M'Culloch
Chatham—John Slade
Portmouth
Plymouth—W. H. Maule, Walter Reid
1st Pay Clerk, Sheerness, John Otley
Navy Branch—*Cashier*, Wm. Cresswell
Victualling Branch—*Cashier*, Chas. Tweedie
Accomptant's Branch—*Accomptant*, Geo. Fennel
Inspector of Seamen's Wills—J. Bedingfield
Allotment Branch—*Cashier*, J. Lawson
Bill and Remittance Branch—*Chief Clk.* Walter Hutton
Prize Branch—*Chief Clerk*, Thomas D. Boswell

VICTUALLING BOARD, SOMERSET-PLACE.

Commissrs.—*Capt.* J. Clarke Searle, *Chairman.* Nich. Brown, *Esq.* T. Welsh, *Esq.* J. Aubin, *Esq.* Fred. Edgecombe, *Esq.* R. W. Hay, *Esq.* M. A. John Weir, M. D.—*Secretary*—Wm. Gosling, *Esq.* F. A. S.—*Sec. to the Com. for Cash and Store Acc.*—John Thos. Briggs.—*Chief Clerk in the Sec.'s Office, and to act for the Secretary in his absence.*—John Gosling.

CASH DEPARTMENT.

Accomptant for Cash—Richard Ford.
Chief Clerk of the Imprest Office—Robt. Johnston.
Chief Clerk of the Assigning-Office—R. Fleetwood

STORE DEPARTMENT.

Accomptant for Stores—Richard Holt. *Chief Clerk for Keeping a Charge on Pursers*—Joseph Hume. *Chief Clerk for Stating and Balancing Purs. Acc.*—Alex. Stokoe. *Chief Clerk for Examining and Stating Agents and Storekeepers' Accounts*—Charles Heusch.
Inspector of Hospitals—Andrew Bairi, M D.

A LIST OF OFFICERS IN THE DIFFERENT ESTABLISHMENTS UNDER THE VICTUALLING BOARD, AT HOME AND ABROAD.

Place.	Agent Victuallers.	Clerks of the Check.	Storekeepers.
Deptford	*Capt.* Henry Garret, R.N.	Wm. Manly	Anty. Brady
Portsmouth	Wm. Reeks	John Slight	Chs. Pafeat
Plymouth	Tho. Miller	R. Bulcock	John James
Chatham	Henry Stokes	Wm. Hillier	Robt. Lightfoot
Dover	Tho. Russell	Kennett Westfield	Michael Elwin
Cork	W. Dunsterville		
Gibraltar	Manley Hulke		
Malta	Jas. Wilkinson		
Cape of Good Hope	Alfred Johnson		

A List of Officers employed at the Hospitals and Sick Quarters at Home.

ROYAL HOSPITAL, HASLAR. Capt. Charles Craven, *Governor.*—T. Edwards, Jacob Silver, Edward Claributt, *Lieutenants.*—John Gray, *Physician.*—Charles Dods, George Vance, *Surgeons.* — George Mottley, *Agent.*—J. S. Fox, *Steward.* — John Ward, *Dispenser.* — Rev. A. Lawrence, *Chaplain.*
ROYAL HOSPITAL, PLYMOUTH. Capt. Richard Creyke, *Gov.*—O. Newell, J. Symons, Richard Jewers, *Lieutenants.* — Arch. Thomson, *Physician.*—S. L. Hammick, J. Dauntry, *Surgeons.*—Richard Beddek, *Agent.*—J. Kent, *Steward.*—S. Hammick, *Dispenser.*—Rev. Evan Holliday, *Chaplain.*
SICK QUARTERS AT BELFAST.—Wm. Mc. Gee, *Surgeon & Agent.*
DUBLIN.—Sir Arthur Clarke, *Surgeon & Agent.*
DARTMOUTH.—J. H Puddicombe, *Surg. & Agt.*
EXMOUTH.—John Land, *Surgeon & Agent.*
GREENOCK.—Wm. Turner (2) *Surgeon & Agent.*
HULL.—W. Pearson, *Surgeon & Agent.*
LIMERICK.—T. Hurst, *Surgeon & Agent.*
MILFORD.—C. Waldegrave, *Surgeon & Agent.*
POOLE.—Thos. Barter, *Surgeon & Agent.*
SWANSEA.—W. Mitchell, *Surgeon & Agent.*
SHIELDS, NORTH.—W. Bramwell, *Surg. & Agt.*
PENZANCE.—T. & E. Giddy, *joint Surg. & Agent.*
DOVER.—T. Mantell, *Surgeon & Agent.*
DOUGLAS, *Isle of Man.*— *Surg & Agt.*
FOWEY.—John Hallet, *Surgeon & Agent.*
ILFRACOMBE.—S. May, *Surgeon & Agent.*
LEITH.—G. Kellie, *Surgeon & Agent.*
LYNN.—J. Crawforth, *Surgeon & Agent.*
LIVERPOOL.—Robert Nairn, *Surgeon & Agent.*
YARMOUTH.—Wm. Taylor, *Surgeon & Agent.*
CARRICKFERGUS.—John Philips, *Surg. & Ag.*

Officers employed at each Hospital Abroad.

MALTA. John Allen, *Surgeon.*—*Agent.*—H. S. Dyer, *Act. Agt.*—H. D. Morison, *Dispenser* —R. J. Dallas, *Hospital Mate.* —Rev. — Millar, *Chaplain*
HALIFAX. D. Rowlands, *Surgeon.*—Chas. Martyr, *Agent.*—M. O'Brien, *Dispenser.*—Rev. —— Inglis, D.D. *Chaplain.*
JAMAICA. J. Macmamara, *Surgeon.* — Wm. Shoveller, *Act. Surgeon.*—Jno. C. Weir, *Agent.* —Isaac Alvarenga, *Acting Dispenser.*—Rev. T. Haswell, *Chaplain.*
CAPE OF GOOD HOPE, Valentine Duke *Surgeon.*—J. Chenoweth, *Agent.*—Jos. Woolnough, *Dispenser.*
BERMUDA. R. Jones, *Sur. & Act.* Thos. Gray, *Hospital Mate.*—T. Grant. *Purveyor.*—James Henderson, *Dispenser.*
KINGSTON, *(Canada)* Richard Tobin, *Surgeon.* —C. C. Told, *Hospital Mate.*
TRINCOMALEE Henry Holman, *Act. Agent.*
William Haunay, *Surgeon.*

Digitized by Google

Revenue Cruisers under the Orders of the Admiralty.

PORTSMOUTH STATION.

Names.	Guns.	Commanders.
Hound	12	Fred. Lewis, Lieut. R.N.
Lion	10	John Betts
Greyhound	12	John Nugent, Lt. R.N.
Adder		*Richd. Bowden
Vigilant	14	Henry Nazer, Lt. R.N.
Scourge	—	Rob. C. M'Crea Lt. R.N.
Hawke	—	Richard Ward, Lt. R.N.
Camelion	—	John Powney, Lt. R.N.
Resolution	10	James Lister

PLYMOUTH STATION.

Lapwing	12	Rob. Rochfort, Lt.R.N.
Drake	10	Alfred Matthews, Lt.R.N.
Harpy	12	W. Price, Lt. R. N.
Hind	14	John Little, Lieut. R.N.
Dolphin	14	John Carter
Antelope	10	William Green
Diligence	14	William Dobbin
Defence	10	W. P. Wade, Lieut. R.N.
Success	12	Alexander Greet
Active	14	John Jas. Hough, Lt.R.N.
Fox	—	Ph. Whinfield Lt. R.N.
Lynx	—	W. Edwards (b) Lt.R.N.
Providence	—	W. J. Scudamore Lt.R.N.
Fancy	—	T. Townsend, Lt. R.N.

SHEERNESS STATION.

Swallow	14	Wm. Morgan, Lieut.R.N.
Griper	12	Wm.Smith(a) Lieut.R.N.
Stag	12	Wm. H. Miller
Ranger	15	John Sayers
Tartar	10	C. Claxton, Lieut. R.N.
Tiger	12	Thos. Jager. Lieut. R.N.
Repulse	12	John Williams
Stork	14	Geo. Mills, Lieut. R.N.
Rose	12	Warne Johnson

Names.	Guns.	Commanders.
Eagle	14	Robert Ede, Lt. R.N.
Mermaid	14	M. R. Lucas, Lieut. R.N.
Redbreast	—	A.H. Thompson, Lt. R.N.
Industry	—	
Watchful	4	John Longchamp, Lt.RN.
Badger	10	H. C. Mercer Lieut. R.N.
Scout	10	John Cooke, Lieut. R.N
Lively	10	William Lilburn

LEITH STATION.

Wellington	10	James Dowie
Princess Royal	10	James Grindlay
Prince Ernest Augustus	8	Daniel Reid
Speedwell	10	J. Mundell, Lieut. R.N.
Prince Edward	10	Sir J. Reid, Bt. Lt. R. N.
Regent	16	Robert Hepburn
Prince of Wales	14	Benjamin Oliver
Royal Charlotte	10	Thomas Robertson
Earl Moira	6	James Melville
Royal Sovereign	10	Jas. Miller
Maria	6	Jos. Wright, Lieut. R.N.
Royal George	10	James Miller

IRISH STATION.

Beresford	14	
Castle Coote	12	John Elwin, Lt. R. N.
Hardwicke	12	Samuel Mottley, Lt.R.N.
Nepean	12	Anthony Morris
Shamrock	16	James Montgomery
Richmond	14	John A. Morell, Lt. R.N.
Rutland	10	Francis Little, Lt. R.N.
Townsend	12	Arthur Darley, Lt. R. N.
Vandeleur	12	Philip Hopkins
Whitworth	12	D. J. Woodriffe, Lt. R.N.
Wickham	14	John Pearse, Lt. R. N.
Kite	—	John Bowie, Lt. R. N.

A List of His Majesty's Packet-Boats Commissioned by the Admiralty.

FALMOUTH STATION.

Station.	Packets.	Commanders.
Lisbon.	Duke of Marlborough	John Bull
	Duke of Kent (1)	Robert Cotesworth
	Lady Arabella	James Porteous
	Prince Ernest	James Petre, Master, R. N.
	Duke of Kent (2)	Edward Lawrance
	Blucher	Nicholas Pocock
	Sandwich	Adoniah Schuyler
	Manchester	R. P. R. Elphinston, Lieut. R. N.
	Lady Wellington	Peter Proctor, Commander, R. N.
	Salisbury	James Graham
	Princess Charlotte	Joseph White
	Lord Hobart	William James
	Lady Louisa	Henry Drewit Gibbon
	Walsingham	John Bullock
	Marchs. Queensberry	James Hannah
	Osborne	John Hartney
	Nocton	Joseph Morphew
	Montagu	John Watkins
West Indies.	Duke of York	James Price
America.	Princess Elizabeth (2)	John Forresdale
Brazil.	Lord Chesterfield	George Furse
Mediterranean	Lord Sidmouth	Charles Pipon
	Francis Freeling	James Cunningham, Master, R. N.
	Princess Elizabeth (1)	Edmund Scott, Lieut. R. N.
	Lady Pelham	James Hay
	Countess of Chichester	William Kirkness
	Fox	John Tilly.
	Swiftsure (1)	James Caddy, Master, R. N.
	Grace	John Vivian
	Eclipse	Robert Sherlock
	Stanmer	Rob. S. Sutton
	Speedy	John Richard
	Swiftsure (2)	Richard Dunstone
	Diana	Philip Steeman

Digitized by Google

Packet-Boats on the Harwich Station.

Auckland	Thomas Bridge	Lord Duncan	John Hamilton
Leicester	Thomas Hammond	Beaufoy	William Norris
Henry Freeling	Thomas Cole Mason	Lady Francis	John Whitford Rutter
Lady Nepean	Thomas Liveing	King George	Matthew King
Castlereagh	William M'Donough	Auckland	Ethelbert Lyne
Lord Nelson	George Deane	Lark	Robert Sherlock

ROYAL NAVAL COLLEGE, PORTSMOUTH.

Governor.—The Right Hon. Lord Viscount Melville, First Lord Commissioner of the Admiralty.

Lieut.-Gov. and Inspector.—*Capt.* John Gifford	23Mar.07	*Preceptor*—Wm. Tait	16Mar. 08
1st *Lieut.*—William Fletcher	26Apr.16	*Writing-Master*—John Livesay	29April08
2d *Lieut.*—Edm. Malone	26Apr. 16	*Drawing-Master*—J. C. Schetky	11July11
Clerk—Thomas Skelton	7 May16	*French-Master*—Augustine Creuize	10July08
Professor—James Inman, M. A.	16Mar.06	*Dancing-Master*—Jos. Boismaison	14Jan.11
Asst. to Professor—Chas. Blackburn, A.M.	1Nov.11	*Fencing-Master*—Thomas Lane	29April01
1st *Mathematical Asst.* Jon. Cape, A. M.	7May16	*Surgeon*	
		Superintendent—John Fincham	9Aug.16

ROYAL HOSPITAL AT GREENWICH.

MILITARY DEPARTMENT.	CIVIL DEPARTMENT.		
Governor.	*Directors.*	*The most Noble the Marquest Camden*	*Clerk*—Arthur Edgn
✠*Adm. Sir* J. Colpoys,	✠*Adm.* Sir J. Colpoys	✚*Adm. Sir* R. Bickerton *Bart.*	*Sec.*—John Dyer, *Esq.*
Lieut.-Governor	*Capt.* William Browell	J. J. Angerstein, *Esq.*	1st *Clk.* M. Hollinworth
Capt. William Browell	✚*Vice Adm.* Sir T. B. Thompson, bart.	✚*Vice-Adm.* Sir J. S. Yorke	*Clerk of the Check*—Ric. Smith, *Esq.*
Captains.	*Lord* Auckland	J. W. Croker, *Esq.* L.L.D. F.R.S.	*His* 1st *Clk.*—J. M. Deane
Samuel Arden	*Rev.* J. Cooke, M. A.	*Treas.*—✚*Vice Adm.* Sir T. B. Thompson, bart.	*Steward*—John Godby
William Edge	William Palmer, *Esq.*	1st *Clerk*—Thos. Austin.	*His* 1st *Clk.*—J. Samsworth
George M'Kinley	*Sir* Robert Preston, *Bart.*	*His Deputies.*	*Surv.*—John Yenn,
Robert Larkan	John Yenn, *Esq.*	*Portm.*—John Shepherd	*Clerk of the Works.*—Hen. Hake Seward
Lieutenants.	*Sir Wm.* Pellingham, *Bt.*	*Phys.*—J. R. Spearman	1st *Chap.*—*Rev.* Sam Cole
Charles Besson	*Sir* F. J. Hartwell, *Bart.*	*Sheerness*—W. H. Maule	2d *do.*—*Rev.* W. Jones
George Spearing	Robert Robertson, M.D.	*Dublin*—Wm. Baker	*Medical Department.*
Frederick Bedford	*Right Hon.* Charles Long	*Paymaster of Pensions.*	*Phs.*—Rob. Wright, M. D.
Jos. Dewsnap	John Harrison, *Esq.*	Lachlan M'Lean, Esq.	*Apoth.*—Mat. Kent, M.D.
Thomas Lynn	*Sir* Wm. Geary, *Bart.*	*Auditor*—*Rt. Hon. Lord* Auckland	*Asst.*—Wm. Burnett, MD.
Thomas Williams	Wm. J. T. Savery, *Esq.*		*Surg.* B. M'Laughlin
Robert Aitchison (a)	J. S. Goodenough, *Esq.*		1st *Asst.*—John Morris.
William Taylor	*Bishop* of Oxford.		2d *do.*—James Domville.

OFFICERS ON THE OUT-PENSIONS OF GREENWICH HOSPITAL.

POST CAPTAINS.

John Cleland	28June07	James Collins	24Aug.12	Edw. Grey	11 4Oct.15
John Oakes Hardy	2Nov.09	Thomas Miles	25June13	Peter Spicer	18Mar.16
John Yelland	2Nov.09	W. Henry Daniel	1Feb.15	Thos. Campbell	9Aug.17
Rowland Bevan	2May10				

COMMANDERS.

William James	28Sept.06	Richard Roger	24Sept.06	George Lake	15Jan.12
Good. Colquitt	do.	George Harison	25Mar.07	Henry Deacon	13May14
James Ellis	do.	David Mackay	23July	J. S. Cowan	1Nov.14
Henry H. Birkhead	do.	William Titcher	19Nov 08	E. Killwick	23Dec.14
Robert Pearson	do.	Edward Williams	13Aug.10	John Davies (a)	8Dec.18

LIEUTENANTS.

William Alfray	28Sept.06	Edw. Hallum	28Sept.06	Charles Napier	2Nov.06
Francis E. Davies	do.	Matthew Buckle	do.	Abraham Rose	26Feb.07
Philip Jones	do.	George L. Cole	do.	Richard Thomas	7Sept.08
Charles Skyrme	do.	John Barnsley	do.	Gabriel Bray	3Feb.09
Peter Creed	do.	John Beely	28Sept.06	John Fife	5July09
Alex. M'Leod	do.	John Deacon	do.	Richard Welland	14Aug.11
John B. Connolly	do.	John Lowe	28Sept.06	John Gray	23Sept.
James W. Roberts	do.	John Yetts	29Sept.	John D. De Vitre	9July
Francis Wheatley	do.	George Dunn	4Oct.	David Richardson	15Oct.13
Young Appleby	do.	Edw. Haddock	13Oct.06	Austin Ternan	3Feb.14
Edw. Covey	do.	Richard Collier	17Oct.		

Digitized by Google

W. H. Boyce	21Feb.14	Jas. Grant Stuart	14Jan.16	Wm. Woodcock	15Nov.17
Wm. Rosson	5Nov.14	T. L. Robins *(a)*	21Feb.16	Benj. Leigh	3Dec.17
J. Levett	12Jan.15	Robert Berry	13July16	Henry Hawes	do.
John Guyon	25Apr.15	Wm Clark Harris	28Sept.16	Jas. Rees	21May18
Jas. Milne	99 do.	William Hunter	30Jan 17	Wm. Wallis,	23July
John Fleming	7June15	William Miller	19Aug.17		

Commissioners for Managing the Sixpenny Duty for the Support of Greenwich Hospital.—Office at Tower-Hill.

First Commissioner and Receiver—Benjamin Stowe, *Esq.*
Second Commissioner and Comptroller—Chas. Kinsey, *Esq.* | *First Clerk*—Charles Stanbridge.

ROYAL NAVAL ASYLUM AT GREENWICH.

The Officers are appointed by His Majesty's Warrant.

	Apptd.		Apptd.
Governor, Capt. ✚Sir Thos. Lavie R. N.	Aug.16	*Chaplain*.....Rev. William Morgan	3Mar.07
Sec. & Lieut. Robert Andoe, *Lieut.* R. N.		*Surgeon* .....William Gladstone	21Jan.09
Auditor.....Rev.Dr.Tho.B.Clarke	7Nov.05	*Steward* .....Charles Brewer	17Dec.07

WIDOWS' PENSIONS.

Secretary to the Charity for the Relief of Officers' Widows—J. W. Croker, *Esq.*
Assistant—Marshall Waller Clifton.
Paymaster of the Pensions—Edw. Finch Hatton, *Esq.*—Office, No. 10, New-square, Lincoln's Inn.

	per ann.		per ann.		per ann.
The Widow of a	Flag Officer *L.*120	The Widow of a	Lieutenant *L.*50	The Widow of a	Carpenter *L.*25
	Superann. Rear Admiral 100		Master 40		Second Master of a Yacht or Master of a Naval Vessel Warranted by the Navy Board. 25
	Post Capt. 3yrs standing 90		Surgeon 40		
	Post Capt. under 3 years 80		Purser 30		
	Commanders 70		Gunner 25		
	Superann. Commander 60		Boatswain 95		

Applications for Pensions from this Fund must be addressed to the Secretary of the Admiralty, or made personally at this Office; and Widows receiving Pensions must transmit to him the established Form of Affidavit of their Widowhood and Circumstances, at the following time in each Year;—viz. between the 17th and 31st March; 17th and 30th June; 17th and 30th September; 17th and 31st December.

Widows of Officers of the Royal Marines are entitled to the following Pensions: Payable at the Army Pay Office.

	per ann.		per ann.		per ann.
The Widow of a	General Officer *L.*120	The Widow of a	Major *L.*70	The Widow of a	Second Lieutenant & Assist. Surgeon *L.*36
	Colonel 90		Captain 50		
	Lieutenant-Colonel 80		First Lieut. & Surg. 40		

A List of Officers who have Pensions for Wounds received in the Service.

Vice-Admirals.
✚Sir Rich. Grindall
✚Sir T. B. Thompson *bt.*
✚Sir Charles Tyler

Rear-Admirals.
Frank Sotheron
✱ Sir T. F. Freemantle
S. H. Linzee

Captains.
Samuel Arden
✚Sir Mich. Seymour
Isaac Woolley
Alex. R. Kerr
Henry Hill
David Colby
Francis Douglas
William Hellard
Gustavus Stupart
Francis Beaufort
Edward S. Clay
J. R. Lumley
Peter Fisher
J. Pasco
John S. Peyton
V. F. Hatton
Manley H. Dixon
George Scott
Robert Forbes
✚Sir Thos Staines
Wilson Rathbone
✚Sir Jah. Brenton
Samuel Decker
Nesb. J. Willoughby
Edward Stopford
✚Sir J. Alex. Gordon
Edward Saurin
✚Sir Geo. Collier *bt.*
Wm. Wooldridge
W. Owen Pell
Matthew Forster
Jos. N. Taylor
Thomas Hisher
✱Edward Plin
J. M. Hanchett
John Phillimore
Kenneth M'Kenzie
W. H. Mulcaster
Fras. B. Spilsbury
Sir Rob. Mends
✱Rowland Money
Geo. Morris
Joseph Packwood
John M'Kerlie
John Allen
John Williams
G. F. Seymour

Commanders.
George Luke
J. Douglas *(b)*
Josh. Johnson.
Josh. Kneeshaw
Thomas Cole
J. W. Gabriel
James Grant
J. H. Garrety
William Coote
Henry N. Rowe
John Ross
E. S. Cotgrave
R. H. Barclay
Wm. Jas. Hughes
Ben. Warburton
Thos. A. Edwards

Lieutenants
A. B. Branch
W. C. Dalyell
W. B Dashwood
Richard Moorman
A. W. Thomas
Pascoe Dunn
Thos. Warrand
A. M. Hawkins
Henry Taylor
Aaron Tozer
Joseph Bazalgette
Thos. Dickinson
Richard Croker
Rose Henry Fuller
Henry Bourne
George Bignell
H. C. Thompson
George Robinson
J. C. Tullidge
George Tyler
Thomas Gill
George M'Pherson
Richard Kemp
Lord John Hay
James Huggins
Charles Beecroft
David M'D. Grant
Wm. Miller
Chas. H. Crooke
Thomas Sanders

Lieutenants
Thos. Williams
Obadiah Newell
Thos. Chambers
George Keenor
Frederick Bedford
Jeremiah Skelton
Francis Collins
John A. Hodgskin
Charles Patriarch
John Ireland
Thomas Carmalt
John Langdon
Daniel Harrington
William Dredge
Edmund Milner
R. D. Pritchard
J. E. Cawkitt
R. Gittins
James Lamont
J. Fitzmaurice
Charles Royer
William Atkins
John Jones *(d)*
Edward K. Foley
George Forder
William Watson
Thomas Eborall
Chas. Hammond
Joseph Arnold
Richard Chessell
H. H. Budd
T. J. P. Masters
Michael Dwyer
Curtis Reid
Bassett J. Loveless
John H. Sanders
Wm. Oldrey
Thos. Read
Patrick Wallis
Wm. Savage
Geo. Thomas *(b)*
Jas. Grant Stuart
John Hackett
Thomas Whaley
James Neville
Sampson Marshall
Wm. Rivers
Rich. Wallet
Wm. Cuppage

Digitized by Google

G. A. Rix
Chas. Thos. Sutton
Wm. Simkin
John Wood Rouse
Abraham Garland
Christ. James Bell
Edm. John Piper
Reuben Paine
John Mason
Richard Jones
G. C. Greenway

R. R. Marley
Howard Moore
George Hessey
John O'Reilly
Edw. Robinson
Henry Moore
Richard Millet
Samuel Jago
M. H. Sweny
James Fuller
Thomas Williams
John H. Bond

George Gray
Charles Barber
James Spratt
J. H. Bowker
James Foster
Charles Mercier
C. W. G. Griffin
Gilbert Kennicott
A. S. Symes
James Burton (b)
Wm. Pearce
R. J. Fayrer

J. H. Moore
Thos. Carmalt

Masters.

Murdo Robertson
Richard Hildyard
Robert Duncan
John King
Wm. Main
Thos. W. Griffiths
Richard Johns
Richard Collins

Medical Officers.

Peter Wright
Sir G. Blaine, *Bt.*
George Mure
Dr. Thos. Trotter
William Perry
Wm. Pettigrew
Wm. Blaunire
Dr. Geo. Macgrath

Purser.

Jn. M. Hoffmeister

ROYAL MARINES.

Lieut.-Colonels.

Francis Lynn
James Wemyss
Palms Westropp

Majors.

Charles B. Money
Christ. Noble
Edward Nicolls
John Robyns

Captains.

T. Young (1)
Wm. Henry Craig
Robert Hall
William Clements
A. M'Kenzie
C. H. Ballinghall
T. R. Hore
James Short
William Seward

Captain-Lieut.

William Sims

1st. Lieutenant s

Wm. Bourne
Wm. Wightman
John Campbell (1)
Charles Rea
Geo. G. Chambers
John Humphreys
Thomas Peebles
Bert. Cahuac

Sam. John Payne
John R. Coryton
Robert John Little
James Jackson
Henry Lewis
Humphrey Moore
Thos. Robt. Pye
John S. Haswell
Bart. Sullivan
Wm. Clarke
A. A. R. Wolrige

Alexander Day
Robert Webb
B. G. Beynon

2d. Lieutenants.

Walter Taitt
George Roach
Sam. Prytherch
R. G. Atkinson
Edw. J. Blake
Wm. R. Flint
John Bloomfield

Rates of Half Pay at present established for the Navy and Marines.

	Per Diem. Payable Quarterly. L.	s.	d.
Flag Officers.			
Admiral of the Fleet	3	3	0
Admirals	2	2	0
Vice Admirals	1	12	6
Rear Ditto	1	5	0
Captains.			
To each of the first 100 as they stand on the general List of Officers in Seniority	0	14	6
To each of the next 150	0	12	6
To the rest	0	10	6
Commanders.			
To each of the first 150 on the List	0	10	0
To the remainder	0	8	6
Lieutenants.			
To each of the first 300 on the List	0	7	0
To each of the next 700	0	6	0
To the remainder	0	5	0
Royal Marines.			
Colonels	0	14	6
Lieutenant Colonels	0	11	0
Majors	0	9	6
Captains	0	7	0
First Lieutenants of 7 Years standing	0	4	6
The rest	0	4	6
Second Lieutenants	0	3	0
Masters.			
To the first 100 on the List (being qualified for first or second rates)	0	7	0
To the next 200 (being qualified for third or fourth rates)	0	6	0

	Per Diem. Payable Quarterly. L.	s.	d.
The remainder having served 5 Years in the Navy, 2 of which as acting or second Master, or as Master's Mate or Midshipman	0	5	0
Medical Officers.—Physicians.			
After 10 Years Service	1	1	0
,, 3 Years	0	15	0
Under that time	0	10	6
Surgeons.			
Six Years Service	0	6	0
Under that time	0	5	0
Assistant Surgeons			
Three Years Service	0	3	0
Two Years	0	2	0
Dispensers	0	5	0
Chaplains.			
After eight Years Service at Sea, or ten in Harbour	0	5	0
For less Service, not under 3 Years	a proportion of the above.		
For each Year's longer Service than ten Years, 6d. per diem additional till it reach	0	10	0
Pursers.			
To the first 100 on the List	0	5	0
,, next 200 ,,	0	4	0
The remainder	0	3	0

FORM OF QUARTERLY AFFIDAVIT FOR NAVAL OFFICERS.

to wit. { This Deponent not enjoyed the benefit of any Public Employment whatsoever, either at Sea or on Shore in the Royal Navy, voluntarily maketh Oath, that he has between the day of 181 and the day of 181

Sworn before me at this day of 181

QUARTERLY AFFIDAVIT FOR OFFICERS OF THE ROYAL MARINES.

appeared Personally before me, and made Oath, that he had not, during any part of the period from of 18, to of 18, both days inclusive, any other Place or Employment of Profit, Civil or Military, under His Britannic Majesty, or in the Service of any other Government, besides the Allowance granted to him by His Britannic Majesty, as a reduced of Royal Marines.

Sworn before me at this day of 18

N. B. The Officer's residence is required.

Digitized by Google

ADMIRALTY OFFICE.
10*th* December, 1816.

***ABSTRACT** of Regulations, on the Subject of Pay, established by the Lords Commissioners of the Admiralty, in obedience to and in pursuance of the Order of His Royal Highness the Prince Regent in Council, dated 25th November, 1816, to commence from the 1st January, 1817.*

I.

THE Sea Pay of all Officers and Men of His Majesty's Navy and Royal Marines, as stated in the Table, is a Nett Pay, without addition or deduction of any kind.

II.

In all cases where Personal Pay is now payable, three fourth parts of the new Nett Pay shall be considered as Personal Pay, and shall be payable accordingly, and all Laws, Regulations, or Instructions now existing, concerning Personal Pay, are to be taken and considered to apply to three fourth parts of the new Nett Pay, and those concerning Compensation are to be taken and considered to apply to the remaining one-fourth part of the new Nett Pay, except as may be hereinafter ordered to the contrary.

III.

Flag Officers or Commodores with Captains under them, when commissioned as Commanders-in Chief, or properly succeeding to such command, shall have a Pay of 3*l.* per diem in lieu of the present Table Money, but this shall be payable only while the Flag or Broad Pendant of the Officer is flying within the actual limits of his station; and on his death or absence shall be paid to the Officer on whom the Command may devolve, provided he be a Flag Officer or a Commodore with a Captain under him.

IV.

Captains who in the death or absence of a Commander-in-Chief are authorized to hoist a distinguishing Pendant, shall receive the Pay of 1*l.* per diem in addition to their Pay as Captains while the Pendant is flying within the limits of the station.

V.

The following Officers shall be permitted to draw Bills for the Amount of three fourths of their Pay, quarterly: Captains, Commanders, Lieutenants commanding, Surgeons.

VI.

The following Officers shall be permitted to draw the whole of their Pay, quarterly: Flag Officers, Lieutenants not Commanding, Officers of Royal Marines, Physicians of the Fleet, Masters of the Fleet, Chaplains, Secretaries, Assistant Surgeons *.

* This only applies to the case of Assistant Surgeons when they are serving with Surgeons. In small Vessels, where there are no Surgeons, the Assistants can only draw for Pay as Surgeons.

Digitized by Google

VII.

The following Officers shall be permitted to draw the whole of their Pay, half-yearly: Passed Mates, Passed Midshipmen, Secretaries' Clerks, Captains' Clerks, Schoolmasters.

VIII.

Bills drawn by any Lieutenant of the Ship, Officer of Royal Marines, Master, Chaplain, Secretary, Assistant Surgeon, Clerk, Mate, Midshipman, or Schoolmaster, must be certified by the Purser and approved by the Captain. The Purser shall be held responsible that the said Bill is not for a greater Sum than the Officer had a right to draw for, after any Debt for Slops or Dead Men's Clothes is abated from the Amount of his Wages, for the Period for which the Bill is drawn; and the Captain shall be held responsible, that the Officer so drawing has been borne for Wages during the specified period, and is entitled by these Regulations to draw, and that the Purser has already approved the said Bills.

IX.

Mates and Midshipmen shall be entitled to draw after they shall have passed the Examinations prescribed by the Regulation of the 22d January, 1816, both at the Naval College, and before Three Captains. And no Captain shall approve the Bill of any Mate or Midshipman, who shall not have produced to him Certificates of his having passed both Examinations; for which purpose a duplicate Certificate is to be given him, at the time of passing.

X.

But as Mates and Midshipmen, who had passed the usual Examination before the 1st March last, or before the Day of the Receipt of the said Regulations on the Foreign Station on which they may be serving, are not by the said Regulations required to pass again at the College; Captains are at liberty to approve the Bills of Mates and Midshipmen, whose Passing Certificates are dated prior to the 1st March last, or to the Day on which the said Regulations were received on the Foreign Station; which date the respective Commanders-in-Chief are to notify herewith to the several Captains.

XI.

The Rates of Pay of Surgeons and Assistant Surgeons, are regulated by His Majesty's Order in Council, of the 23d January, 1805, viz.

Surgeons of Ships in Active Service.

Of this time not more than Three Years, as Hospital Mate, or Assistant Surgeon, shall be allowed.	Under 6 years Service,	10*s.* per Diem
	After 6 ,, 11 ,,	
	,, 10 ,, 14 ,,	
	,, 20 ,, 18 ,,	
Surgeons of Receiving Ships, Sloops, Convalescent Ships, Prison Ships, and all others (except Hospital Ships) in Harbour Duty		10 ,,
Surgeons of Hospital Ships, unless by length of Service entitled to a superior rate of payment		15 ,,
Assistant Surgeons		6*s.* : 6*d.* ,,

By Command of their Lordships,

J. W. CROKER.

Digitized by Google

TABLE,

Shewing the NETT SEA PAY of the FLAG OFFICERS of His Majesty's Fleet, with the Nett Sea Pay and Number of their *Retinue;* the Number of *Commission, Warrant, Petty,* and *Non-Commissioned Officers;* and the Ratings of every Description both of Seamen and Marines allowed to each Class of His Majesty's Ships, with their Rates of Nett Sea Pay respectively. To commence on the 1st JANUARY, 1817, by Order in Council of the 25th NOVEMBER, 1816.

FLAG PAY.

	£.	s.	d.	
Admiral of the Fleet	6	0	0	SEA PAY per Diem, besides which every Commander in Chief shall receive a further Sum of £3. per Diem, while his Flag shall be flying within the limits of his Station.
Admiral	5	0	0	
Vice Admiral	4	0	0	
Rear Admiral, or Commodore with Captain under him	3	0	0	
Captain of the Fleet				

In Flag Ships all the Lieutenants (including one extra as Flag Lieutenant) are allowed 6d. per Diem in addition to their Pay.

Classes for distribution of Seizures.		£.	s.	d.	
II.	Physician of the Fleet of less than 3 Years Service as such	1	1	0	per Diem.
	Physician to the Fleet of more than 3, and less than 10 Years Service	1	11	6	,,
	Physician to the Fleet of more than 10 Years Service	2	2	0	,,
	Master of the Fleet	15	7	0	per Mens.
III.	Secretary to the Admiral of the Fleet	38	7	0	,,
	Secretary to an Admiral, Commander in Chief	30	13	8	,,
	Secretary to a Vice or Rear Admiral, Commander in Chief	23	0	4	,,
	Secretary to a Junior Flag Officer or Commodore	11	10	0	,,
IV.	Two Clerks to Secretaries of Commanders in Chief, each	4	12	0	,,
	One Clerk to Secretaries of Junior Flag Officers or Commodores	3	16	8	,,
	Admiral's Coxswain	2	9	0	,,
VII.	Steward, Cook, Domestics *	1	12	0	,,

* The numbers of these Ratings to be .....

Admiral of the Fleet	12
Admiral	10
Vice Admiral	7
Rear Admiral, or Commodore with Captain under him	5
Captain of the Fleet	3

Digitized by Google

Classes for Distribution of Seizures in Ships and Sloops.	RANKS and RATINGS.	1st. Rate. No.	1st. Rate. Pay per Mensem.	2nd. Rate. No.	2nd. Rate. Pay per Mensem.	3rd. Rate. No.	3rd. Rate. Pay per Mensem.	4th. Rate. No.	4th. Rate. Pay per Mensem.
			L. s. d.		L. s. d.		L. s. d.		L. s. d.
I.	Captain	1	61 7 4	1	53 14 0	1	46 0 8	1	38 7 0
II.	1st Lieut. if of seven years standing	8	11 10 0	7	11 10 0	6	11 10 0		
	All others		9 4 0		9 4 0		9 4 0	5	9 4 0
	Master	1	13 0 8	1	12 5 4	1	11 10 0	1	10 14 6
III.	2d Master	1	5 7 4	1	5 7 4	1	5 7 4	1	5 7 4
	Chaplain	1	12 5 4	1	12 5 4	1	12 5 4	1	12 5 4
	Purser	1	5 7 4	1	4 12 0	1	4 12 0	1	4 4 4
	Surgeon, for Pay see separate Regulations	1		1		1		1	
	Gunner	1		1		1		1	
	Boatswain	1		1		1		1	
	Carpenter, with 7s. per Mensem additional for Tools in every rate	1	7 13 4	1	6 18 0	1	6 2 8	1	7 4
	Master's Mate, if passed	6	4 12 0	4	4 4 4	3	4 4 4	2	3 16 8
	Do. if not passed		3 16 8		3 9 0		3 1 4		2 13 8
IV.	Midshipman, if passed	24	3 16 8	20	3 9 0	16	3 9 0	10	3 1 4
	Midshipman, not passed		2 13 8		2 6 0		2 6 0		1 18 4
	Assistant Surgeon, for Pay see separate Regulations	3		3		2		2	
	Clerk	1	4 12 0	1	4 4 0	1	4 4 4	1	3 16 8
	Schoolmaster	1		1		1		1	
	Master at Arms	1		1		1		1	
	Armourer	1		1		1		1	
	Caulker	1		1		1		1	
	Rope Maker	1		1		1		1	
	Sail Maker	1	2 10 0	1	2 8 0	1	2 6 0	1	2 4 0
	Carpenter's Mate, with 7s. per Mensem additional for Tools in every rate	2		2		2		2	
	Gunner's Mate	5		4		3		2	
	Boatswain's Mate	8		7		6		4	
	Ship's Corporal	2		2		2		2	
	Quarter Master	12		12		9		6	
	Captain's Coxswain	1		1		1		1	
	Coxswain of the Launch	1	2 4 0	1	2 3 0	1	2 1 0	1	1 19 0
	Coxswain of the Pinnace	1		1		1			
	Yeoman of the Signals	1		1		1		1	
	Captain of the Hold	1		1		1		1	
	Captain of the Forecastle	3		3		3		2	
V.	Cooper	1		1		1		1	
	Armourer's Mate	2	2 4 0	2	2 3 0	1	2 1 0	1	1 19 0
	Caulker's Mate	1		1		1		1	
	Sailmaker's Mate	1		1		1		1	
	Captain of the Foretop	3		3		3		2	
	Captain of the Maintop	3	1 19 0	3	1 18 0	3	1 17 0	2	1 16 0
	Captain of the Afterguard	3		3		3		2	
	Captain of the Mast	3		3		3		2	
	Ship's Cook	1	2 11 6	1	2 11 6	1	2 11 6	1	2 11 6

Digitized by Google

5th. Rate.		6th Rate.		Sloops. 100 Men and upwards.		Sloops. Under 100 Men.		Bombs.		Gun Brigs.		Schooners and Cutters.		Classes for Distribution of Seizures in Brigs, Schooners, and Cutters.
No.	Pay per Mensem.	No.	Pay per Mensem.	No.	Pay per Mensem.	No.	Pay per Mensem.	No.	Pay per Mensem.	No.	Pay per Mensem.	No.	Pay per Mensem.	
1	L. s. d. 30 13 8	1	L. s. d. 26 17 0	1	L. s. d. 23 0 4	1	L. s. d. 23 0 4	1	L. s. d. 23 0 4		L. s. d.		L. s. d.	
4	9 4 0	3	9 4 0	2	9 4 0	2	9 4 0	2	9 4 0	1	11 10 0	1	11 10 0	I.
1	9 4 0	1	8 8 8	1	7 13 4	1	7 13 4	1	7 13 4	1	7 13 4	1	7 13 4	II.
1	4 12 0	1	4 12 0											
1	12 5 4	1	12 5 4											
1	4 4 4	1	3 16 8	1	3 16 8	1	3 16 8	1	3 16 8					
1		1		1		1		1						
1		1		1		1		1						
1	4 19 8	1	4 12 0	1	4 12 0	1	4 12 0	1	4 12 0					
1		1		1		1		1						
2	3 9 0 / 2 13 8	2	3 9 0 / 2 13 8	1	3 9 0 / 2 13 8	1	3 9 0 / 2 13 8	1	3 9 0 / 2 13 8	1	3 9 0 / 2 13 8	1	3 9 0 / 2 13 8	
8	3 1 4 / 1 18 4	6	3 1 4 / 1 18 4	2	3 1 4 / 1 18 4	2	3 1 4 / 1 18 4	2	3 1 4 / 1 18 4	1	3 1 4 / 1 18 4	1	3 1 4 / 1 18 4	III.
1		1		1		1		1		1		1		
1	3 9 0	1	3 9 0	1	2 9 3	1	3 9 0	1	3 9 0	1	3 9 0	1	3 9 0	
1		1												
1		1												
1		1												
1	2 2 0	1	2 0 0	1	1 19 0	1	1 19 0	1	1 19 0	1	1 19 0	1	1 19 0	
2		1		1		1		1		1		1		
2		2		2		2		1		1		1		
3		2		2		2		1		1		1		
2		1		1		1		1						
5		3		3		2		2		1		1		
1	1 17 0	1	1 15 0	1	1 15 0	1	1 15 0	1	1 15 0	1	1 15 0	1	1 15 0	IV
1														
1														
2		2		2		1		1						
1	1 17 0	1	1 15 0	1	1 15 0	1	1 15 0	1	1 15 0	1	1 15 0	1	1 15 0	
1		1												
2		2		2		1		1						
2	1 15 0	2	1 14 0	2	1 14 0	1	1 14 0	1	1 14 0					V
2		2		1										
2		2		1										
1	2 11 6	1	2 10 6	1	2 10 6	1	2 1 6	1	2 10 6	1	2 10 6	1	2 10 6	

Digitized by Google

Classes for Distribution of Seizures in Ships and Sloops.	RANKS and RATINGS.	1st. Rate. No.	1st. Rate. Pay per Mensem.	2d. Rate. No.	2d. Rate. Pay per Mensem.	3rd. Rate. No.	3rd. Rate. Pay per Mensem.	4th. Rate. No.	4th. Rate. Pay per Mensem.	5th. Rate. No.	5th. Rate. Pay per Mensem.
			L. s. d.		L. s. d.		L. s. d.		L. s. d.		L. s. d.
VI.	Volunteer 1st Class	8	1 0 0	7	1 0 0	6	1 0 0	4	1 0 0	4	1 0 0
	Gunner's Crew	25		22		20		15		10	
	Carpenter's Crew, with 7s. per Mensem additional for Tools in every rate	18	1 14 0	16	1 14 0	14	1 14 0	12	1 14 0	8	1 14 0
	Sailmaker's Crew	2		2		2		2		1	
	Cooper's Crew	2		2		2		2		1	
VII.	Able Seaman										
	Gunner's Yeoman										
	Boatswain's Yeoman		L1. 12s. in all Rates.								
	Carpenter's Yeoman										
	Ordinary Seaman										
	Cook's Mate		L1. 4s. in all Rates.								
	Barber										
	Purser's Steward in Vessels in which a Purser is allowed										
	Captain's Steward		L1. 12s. in all Rates.								
	Captain's Cook										
	Ward or Gun-room Steward										
	Ward or Gun-room Cook										
	Steward's Mate		L1. 1s. in all Rates.								
	Landman										
	The numbers included in these ratings are in										
VIII.	Boy 2nd Class	18	0 12 3	12	0 12 3	10	0 12 3	7	0 12 3	6	0 12 3
	Ditto 3rd Class	18	0 10 9	17	0 10 9	16	0 10 9	11	0 10 9	60	0 10 9
	Widows' Men	9	1 12 0	7	1 12 0	6	1 12 0	5	1 12 0	3	1 12 0
	Total	207		188		166		126		106	

PRESENT RATINGS OF SHIPS.

Ships of the 1st Rate, include all of Three Decks.
2nd Rate, include those of 80 Guns and upwards.
3rd Rate, those of 70 and less than 80 Guns.
4th Rate, those of 50 and less than 70 Guns.
5th Rate, those of 36 and less than 50 Guns.
6th Rate, those of 24 and less than 36 Guns.

Digitized by Google

6th. Rate.		Sloops.				Bombs.		Gun Brigs.		Schooners and Cutters.		Classes for Distribution of Seizures in Brigs, Schooners, and Cutters.
		100 Men and upwards.		Under 100 Men.								
No.	Pay per Mensem.	No.	Pay per Mensem.	No.	Pay per Mensem.	No.	Pay per Mensem.	No.	Pay per Mensem.	No.	Pay per Mensem.	
	L. s. d.		*L. s. d.*		*L. s. d.*		*L. s. d.*		*L. s. d.*		*L. s. d.*	
58	1 0 0	3	1 0 0	2	1 0 0							
6		6		4		1	1 14 0	2	1 14 0	2	1 14 0	
6	1 14 0	4	1 14 0	1	1 0							
11		1		2								VI.
1		1		1								

1st Rates	1st Class	833	900
	2d Class	483	850
	3d Class	433	800
2d Rates	1st Class	362	700
	2d Class	312	650
3d Rates	1st Class	259	650
	2d Class	209	600
4th Rates	1st Class	204	480
	2d Class	164	350
5th Rates	1st Class	144	300
	2d Class	124	280
6th Rates	1st Class	63	175
	2d Class	33	145
	3d Class	13	125
Sloops, Brigs, &c.	1st Class	50	135
	2d Class	40	125
	3d Class	26	98
	4th Class	16	75
	5th Class	30	60
		20	80

Making the total War Complement of — VII.

8	0 12 3	4	0 12 3	2	0 12 3	1	0 12 3	1	0 12 3	1	0 12 3	VIII.
9	0 10 9	6	0 10 9	3	0 10 9	5	0 10 9	2	0 10 9	2	0 10 9	
9	1 12 0	1	1 12 0	1	1 12 0	1	1 12 0					
1		65		47		34		16		19		
27												

Digitized by Google

Classes for Distribution of Seizures in Ships and Sloops.	Ranks and Ratings.	No. in each Rate. 1st Rate.	2d Rate.	3rd Rate.	4th Rate.	5th Rate.	6th Rate.	Sloops, 100 Men and upwards.	Ditto, under 100 Men.	Bombs.	Gun Brigs.	Schooners and Cutters.	Pay of Marines in all Rates.	Pay of Marine Artillery.
	ROYAL MARINES													
II.	Captain	1	1	1	1								14 14 10	15 8 0
	„ if Brevet Major												17 10 10	18 4 0
III.	1st Lieutenant	3	3	2	1	2	1			1			10 10 7	10 19 4
	„ after 7 years												9 2 4	9 11 4
	„ under 7 years												7 7 5	7 16 4
	2d Lieutenant													
IV.	Serjeant	4	3	3	2	2	1	1	1	1	1	1	1 18 1	2 16 9
	„ if Colour Serjeant												2 12 1	3 10 9
V.	Corporal	4	3	3	2	1	1	1	1	1	1	1	1 10 1	2 14 0
	„ after 14 years												1 7 9	2 11 8
	„ from 7 to 14 yrs.												1 5 5	2 9 4
	„ under 7 years													
VI.	Drummer	2	2	2	1	1	1	1					1 1 4	1 4 5
	Bombardier													2 9 6
	" after 14 years													2 7 2
	„ from 14 yrs.									1				2 4 10
	„ under 7 years													
	Private or Gunner													
	„ after 14 years	146	138	114	56	44	21	17	10	10	10	10	1 1 6	1 9 1
	„ from 7 to 14 yrs.												0 19 2	1 6 9
	„ under 7 years												0 17 5	1 4 5
	Total Marines	160	150	125	60	50	25	20	12	14	12	12		

Digitized by Google

NAVY AND PRIZE AGENTS RESIDENT IN LONDON.

Abbott Henry, 12, Clement's-inn
Atkins & Son, 7, Walbrook
Barpett & King, Essex-st. Strand
Birt Rich. 10, John-str. Adelphi
Brine Robert, 3, Clifford's-inn Fleet-street
Brothers & Leith, 3, New-court, Broad-street.
Channon John, Clement's-inn
Clementson Isaac, 2, Adelphi-ter.
Cooke, Halford, & Son, 41, Norfolk-street, Strand
Cook Harry, James-street, Adelphi.
Collier Tho. 3, Brick-co. Temple
Copland John, 23, Surry-street, Strand
Evans Manr. 22, George-st. Adel.
Goode and Clarke, 15, Surry-str. Strand.
Hinxman John, 70, Great Russel-street.
Hunt and M'Adams, 7, Clement's-inn.
Jackson Sir John & Co. 34, Broad street-buildings
Lark Henry, 15, Northumberland-st. Strand.
Levy J. Commercial Chambers, Minories.
M'Inerheney, 1, James-st. Adelp.
Marsh Wm. Scotland Yard.
Meade J. & T. 13, Gt. George-st. Str
Ommanney F. M. 22, Norfolk-street, Strand
Peyton and Grenfell, 12, Upper Thames-street
Sholl Robert, 7, Clement's-inn, Strand
Stanger & Leathes, 13, Clement's-inn, Strand
Stilwell Thomas, 22, Arundel-st. Strand
William Holmes, 3, Lyon's-Inn
Woodhead J. 10, Lyon's-inn, Str.

LIST OF LICENSED NAVY AGENTS FOR PETTY OFFICERS, AND SEAMEN.

Aaron Abraham, Great Prescot-st.
Aaron Joseph, Sheerness
Alexander Sol. Broad str. Portsm.
Alexander Levy, Sheerness
Abraham Moses, Bridgwater
Abrahams Samuel, Sheerness
Acworth & Matthews, Chatham
Anderson Peter, Cinnamon-st. Old Gravel-lane
Abraham Phi. College-st. Portsea
Aaron Lyon, High-str. Chatham
Armstrong P. Richard-st. Limehouse-fields
Abrahams Mary, Bridges-street, Covent-garden
Allen Richard, Gosport
Abrahams Nat. College-st. Portsea
Amery Wm. Crediton, Devon
Abrahams Hyam, Sheerness
Abrahams Henry, Sheerness
Aldes Smithers, & Jos. Bradle, Marine Barracks, Chatham
Aaron Abra. High-st. Chatham
Abrahams, Abraham, Common-Hurd, Portsea
Adams Edward, King's-mews
Aaron Cha. Saul, Plymouth-dock
Ayre Chr. Thanet-place, Strand
Alexander John, Sheerness

Bird S. Penny-street, Portsmouth
Barnard Ph. Hanover-st. Portsea
Barton B. Newport, Isle of Wight
Barnes John, 22, Salthouse-dock Liverpool
Bonnor Thos. Cleveland-court, Spring-garden
Beall Sam. 53, George-st. Plymouth
Braick J. Leonard-sq. Finsbury
Bradley and Smithers
Bishop Henry, Sheerness
Brett Thos. Havant-st. Portsea
Brucre James, Craven-st. Strand
Barnard Aar. King-st. Deptford
Boyle James, Stonehouse
Brown Ed. Tottenham-court road
Brothers & Leith, 43, King-street, Covent-garden
Butler James, Deal
Barnard B. Queen-st. Kingston on Hull
Brutts, I. E. Dunsany-place, Wandsworth-road
Barnet, Solomon, Portsea
Balson, John, Dock-wall-street, Plymouth Dock.
Burr T. L. vide Hugh Thomson
Boyce Thomas, Bombay
Bentham W. Walker, Sheerness
Bourke John, George-st. Cork
Boxer James 5, Gray's-inn squ.
Bennett James, St. Martin's lane
Bernard Edward, Limerick

Cohan Mark, Fore st. Plym. Dock
Chartress & Co. Gloucest.-street, Dublin
Corbett W. Ship-dock, Greenwich
Cohan Asher, High-street, Chatham
Cohen Mark, 114, Upper-East Smithfield
Coppock, Joseph, Clifford's-inn
Cumberland J. Grove-st. Deptfo.
Commins Wm., Harper-street, New-Kent-Road.
Cudlip J. North Corner-st. Plymouth-Dock
Crease Alfred, Philpot-lane
Casher Edw. Portsmouth
Channon John, Clement's-inn
Coody Peter, Sheerness
Cooper Jonas, Manchester
Capriani & Burney, Greville-st.
Campbell John, Little Charles-st. Westminster
Cohen Joseph, 9, Fishmonger-alley, Southwark
Cameron Angers, Tower-hill
Chalmers Jno. 17, Clement's-inn
Cowell George, Angel-gardens, St. Paul's, Shadwell
Clarence Arthur, 3, Windmill-st. Lambeth Road.
Clark Wm. St. George's-square, Portsea
Chartres Edward, & E. Bourne, Dublin
Crouch Henry, George's-lane, Plymouth-dock
Crispin Benj. Northumberland-coffee-house, Strand
Chard Wm. Clifford's-inn
Chitty John, 7, Barleigh-street, Strand.
Carden John, Star-court, Nightingale-lane
Cruse Thomas, Best-st. Chatham
Cohan Lewis, Globe-lane, Chatham
Clark Sam. North Walsham, Norfolk
Cameron Angus, Middle Scotland Yard
Cooper Geo. F. Walbrook
Clarence Arthur, Portsea

Duffin Jas. Clare-court, Drury-la.
Devereux John, and Devereux John Chas. Gosport
Davis J. Heneage-lane, Leaden hall-street
Davis Noah, and M. Lyon, Smith's Buildings, Leadenhall Street.
Davy Edward, Great Yarmouth
Daley John, Brown-Bear, East-lane, Greenwich
Desouza Daniel, Portsea
Dove John, Wivenhue, Essex
Dickinson Boradle, Barking Church-yard
Drinkwater J. G. Little Beach, Gosport
Davis S. S. Chatham.
Dotti John 4, Leather Lane, Holborn.
Doyle John, Cowheel-alley, Golden-lane.

Edwick Wm. St. Martin's-lane
Emanuel Abr. James-st. Plym.-do.
Emanuel Emanuel, Deal
Emanuel Ezekiel, Frankfort-pla. Plymouth
Ellis Wm. 12, Clement's-inn
Emmett W. 12, Park-l. Piccadilly
Eustace W. Church-st. Greenwi.
Emanuel Manly, Frankfort-pla. Plymouth
Emanuel John, 18, Bevis Marks, St. Mary-Axe
Emanuel Joseph, Portsea
Evans J. Grand Parade, Portsm.
Ezekiel Philip, Plymouth-Dock
Emdin Geo. High-st. Guernsey
Everest Bryan B. Sheerness.
Elliot & Palsgrave, Lyon's-Inn

Franklin Lax. Gt. George-street Liverpool.
Franklin Abr. Liverpool
Fry Samuel, Plymouth-Dock
Feruey John, jun. Leith
Foreman Ben. High-st. Sheerness
Freshfield Fr. 12, Clement's-inn

Maritime History Archive

Freeman, Wm. Deptford
Fowlis Thos. New Basinghall-st.
Foot Jonas, Fore-st. Plym.-Dock
Fox Barba B. Gosport-beach.
Farmer Joseph, Deptford
Friedeberg Morris, Mitre-alley, Portsea
Friend Wm. James-st. Plymouth Dock
Farncomb Jno. 9, Tower-street
Farrell Cornelius, Gosport

Greenwood, Cox, & Co. Craig's-c
Garland W. 12, Upper Thames-st.
Godwin John, King-st. Deptford
Griffiths & Farncombe, Tower-st.
Gibson Joseph, Gosport
Greenland J. Ang. 6, Temple Chambers, Fleet-street.
Gent Thos. North Yarmouth
Gooding Jas. Wapping, Liverp.
Goodeve James, 49, High-street, Portsmouth.
Greenland Thos. New-street-sq.
Gould John, Albion pl. Walworth
Greenland W. Temple Chambers
Garland P. George st. Plym.-Do.
Gude Geo. Gray's-inn-place
Gilbard Henry, Fore-street, Plymouth-dock.
Gill Wm. Wish-st. Southsea
Glover J. R. Maddock-street, Hanover-square
Gwyer T. T. Princes-st. Bristol
Grant Geo. jun. Portsmouth.
Grove Geo. Temple Chambers, Fleet Street.
Graham Chas., at Messrs. Cooke and Halford's
Grisdale Wm. Whitehaven

Harris Emanuel, Newcastle-st. Strand
Haine Thos. Bradford, Wilts
Hallet & Berdrie, Queen-street, Cheapside
Holloway & Lyte, Adelphi
Hames George, Hunter-st. Brunswick-square
Holloway Samuel, Lynn, Norfolk
Haslam John, Bolton-le-Moors
Hames Wm. Lyon's-inn
Hart Samuel, Market-st. Plym.
Harris Geo. Field, Plym.-Dock
Harding Gust. Griffin-str. Shadw
Harris W. Water-st. Strand
Hazel Geo. Swansea
Horton W. F. George-st. Glasgow
Hay James, Lerwick in Shetland
Howard J. S. Kingston-upon-Hull
Hart Isaac, Broad-st. Portsm.
Hart Emanuel, Fore-st. Plym.-Do.
Hoskins Robert, jun. Sheerness
Hall T. C. Layton's-build. Southw.
Hulsh H. R. St. Amour, Portsm.
Heath Richard, Portsea
Hazlewood & Co. ryde Warder
Hart Jos. Com. Hard, Portsea
Hart Abraham, Broad-st. Portsm.
Hatfield J. W. Falmouth
Hugall T. Old Round-ct. Strand
Harry W. M. King-st. Deptford
Hodson J. H. Whitehaven
Harrison Alex. Goodwill, 5, Sugarloaf-court, Leadenhall-st.
Hodson Henry, jun. Wigan
Harris Abra. 143, Rosemary-lane.
Hart Abraham and L. Cohen, 20, East Smithfield
Hart Abraham Northumberland-street, Strand

Haig Richard, Chatham
Holt John, Old Gravel-lane
Hart J. Ranwell's-court, Portsea

Joseph Aaron, Lancaster-court, Strand.
Joseph Nathan, Plymouth Dock
Jones Solomon, Bunhill-row
Joseph Samuel, Plymouth
Johnson M. & Johnson P. Plym.-Do
Joseph Sam. Gosport
Joseph Sam. Old Dock, Liverpool
Jacob Abraham, Broad-st. Ports.
Job Joseph, & Job Zephon. Truro
Isaac Alex. Somerset-st. Aldgate
Isaac I. Barbican, Plymouth
Jacob Lazarus, Sheerness
Israel Phineus, Portsmouth
Isaacs Henry, Portsea
Jackson J. J. Bride-c. Blackfriars
Johnson Arnold Israel. Portsea
Joel Moses, Ratcliffe Highway
Jacob Samuel, Union-st. Portsea
Israel Abr. Lemon-st, Goodman's Fields
Isaacs Sam. St. MaryAxe, Leadenhall-street
Israel David, Portsea
Isaacs Isaac, 34, Somerset-street. Aldgate
Isaac P. 6, Northumber-st. Strand
Isaacs Abm. 6, Northumberland-street, Strand.
Jonas Simon, York-street, Commercial-road.
Jonas Jacob, York-st. Commercial road.
Jonas Baruh R. Corne-st. Dock
Johnson George, Dover
Jacob John, Broad-street, Portsm.
Jacobs Henry Prince Garge-st. Portsea
Jones J. Chas. 61, Stonesend Southwark.
Jackson Thos. High-st. Shadwell
Jacobs Morris, North-corner-street, Plymouth Dock.
Isaac Alexander and Joseph J. Leon, Great Alie-street

Kennard Rt. N. Corner-st. Ply.-Do.
Keed John, King's Lynn
Kingdom W. jun. James.st.' Adel.
Kershaw T. Parsons-st. Rat.-high
Kemp Law, Webber-r. St. Geo.-fi.
Kennedy David, Leith
Kimber W. N. North-st. R-lion-sq.
Keys George, Deal
Knight John, Middle-st. Gosport
Kidd Thos. Fountain Bridge, Edinburgh

Levy Lyon, Holywell-st. Strand
Lord Jacob John, Plym.-Dock
Lowe D. St. George's-sq. Ports.
Levy Lyon, St. Mary-st. Portsm.
Le Boutillier, G. St. James's walk, Clerkenwell
Levy Mich. St. Mary-st. Portsm.
Levy John, Mount-pl. Whitechap.
Livesley Thomas, Cheapside
Livesley Nehemiah, Bolton le Moor.
Levey Eliz. Plymouth
Levoi Montague, Cateaton-st.
Lazarus Lewis, Portsmouth
Levy Joseph, Point-st. Portsm
Lloyd Jas. New-ct. Old Broad-st.
Levy Jael, near the Parade, Plym.
Levy John, Clock-st. Portsea

Levi Benj. Woolfe, Gibraltar
Larmour John, 14, Wimple-st. Plymouth
Lazarus Samuel, 15, Castle-place, Castle-st. Whitechapel
Lucas Sol. 309, High-st. Chatham
Lyons Joseph, 4, North Corner-street, Plymouth-Dock
Levy Abraham, Barbican, Plym.
Levy Sam. Sunderland
Levy Mark, 2, Catherine-street, Commercial-road.
Lazarus Mark, Queen-st. Portsea
Lea John and J. Edmund, Portsmouth

Moses Abr. College-st. Portsea
Mordecai M. Queen-st. Plym.-Do.
Moses Sam. Wickham-st. Portsea
Moss Elias and N. Joseph, Plymouth Dock.
Mearns W. Barking Church-yard, Tower-street
Manson Samuel Moses, Seine-st.
M'Peace J. Half-way-h. Portsea
Maw Robert, Scarborough
Moses Moses, Dover
Mannington T. & J. Hastings
Martell Geo. St. Mary-st. Portm.
Moses Jos. Daniel-st. Portsea
Mawson Sam. Moses, Lime-st.
Man Henry, St. Mary-hill, Little Tower-street
Macey John, senr. Plymouth.
Morrison Robert, Shore of Leith
Moss Abraham, Sheerness
Moses Jacob, 53, Lime-street
Muspratt J. Pet. Broad-st.-build.
Monshall John, Sheerness
Macgregor Alex. Liverpool
Mitford J. Crawford-st. Montague-square
Mortimer H. H. Bush-lane, Cannon-street
Monday Wm. Sheerness
Moses Moses, jun. at Mr. Joseph Moses, South-st. Gosport
Moses I. Wickham-st. Portsea.
Miesegaes Chris. Derrick, City-r.
Macdonald J. Angel-c. Throgm-st.
Moss Elias, 303, George-street Plymouth-Dock
Moss Aaron, 11, Craven Buildings, Drury-lane
Moss H. 33, St. Swithins-lane.
Magnus Lazarus, 345, Chatham
Moses Isaac, 2, Wickham-street, Portsea
Moses Jacob, Duke-st. Plymouth Dock
Montuan John, 2, Great Warner st. Cold-Bath Square
Millman John, East Stonehouse, Plymouth
Mills George, 8, New Gravel-lane Shadwell
Mills Rich. Salford, Manchester
Muspratt, J. P. 9, New Broad-st.
Moses J. 1, Ordnance-row, Portsea
Mearns, Wm. Barking church yd
Martell George, Portsmouth
Myers Isaac, Broadquay, Bristol

Nock John, Ordnance-row, Portsea
Nathan Michael, Plymouth-Dock
Nathan Lyonel, do.
Nathan Jacob, Broad-st. Portsm.
Nisbet J. Bolton-le-Moors
Neck E. Ordnance-row, Portsea

Digitized by Google

Nathan H. Plymouth Dock.
Nathan Moses, Point-st. Portsm.
Nathan H. 2, Damsford-st, Stonehouse
Nickless John, Bristol
Nathan Aaron, King-st. Plym.
Nicholls Michael, Penzance
Nathan Moses, Wapping-street.
Obee Thos. Weymouth-st
Oliver R. M. Mouse-st. Plym.-Do.
O'Neile M. Patrick-st. Cork
Orger W. Water-lane, Tower-st.

Pain Thos. Dover
Preston W. H. 1, Prospect-place, St. George's-fields.
Palmer Wm. 199, Oxford-street.
Phillips S. Common-hard, Portsea
Prowse Roger, James-st. Plym. D.
Peterson Hans, Rose-lane, White-Horse-street, Stepney
Philpot John, St. Swithin's-lane
Pearson John, Wapping-wall
Powers M. Halfway-ho. Portsea
Powers Moses, Old Dock, Liverpool
Powell Evan, Custom-ho. Carna
Perkin Ben. Kerr-st. Plym.-Dock
Powell John, Bath-st. Bristol.
Probert James, 24, Newcastle-st. Strand
Palmer George, 117, High-street, Woolwich
Parr Wm. Madras
Price David, 28, Oyster-st. Portsm.
Pyke Hugh, Chancery-lane
Philpot John, St. Swithin's-lane.
Phelen, C. T. 20, Cecil-street, Strand
Pewsey, Ph. Hen. Commercial chambers, Minories

Ralph Lewis, Plymouth
Rackham Sam. Yarmouth
Romano John, Malta
Rignall James, Commercial-road
Reilly Thos. Sugar-loaf-court, Leadenhall-st.
Reynold James, Southampton-street, Strand.
Reeves Geo. Exeter
Russell T. Chapel-st. E. Stonehou.
Rolfe James, New-cross, Deptf.
Randle Robert, 68, George-street, Plymouth-Dock
Raphael Hyam, 31, Unicorn-st. Portsea
Robinson Nathan, 4, Copthall-buildings, Bank
Richardson Jas. 70, Great Russel-street

Samuel, Nathan, Old Dock, Liverpool.
Skeffington T. Doctors' Common
Smith Edw. Dalby Ter. City-road
Spence Balfour, Larwick
Sholl Rob. 37, Southampton-st. Strand
Solomon, Emanuel, Canterbury
Smith J. Orford-row, Kent-road.
Shier Jas. Ordnance-row, Portsea
Smale John, Plymouth-Dock
Samuel Solomon, North Shields
Simpson J. Gt. Castle-st. Caven.-sq
Solomon Solomon, Falmouth
Solomon Samuel, Sheerness
Stilwell Thomas, Arundel-st.
Stride John, jun. Artillery-court
Solomon B. Ordnance-row, Portsea
Solomon M. 13, Southgate-street, Exeter.
Smith John, Rose-lane, Stepney
Solomon Sam. New-road Sheern.
Solomons, A. 71, Rosemary-lane.
Soden Martin, Belfast
Stewart Arch, 132, Cheapside
Symonds Alex. Plymouth-Dock
Sloman Joseph, Plymouth-Dock
Sloman Joseph, Chatham.
Smith S. Royal Hill, Greenwich
Smith James, and John Forsyth, Bells-buildings, Salisbury-sq Fleet-st.
Sellars Wm. Poplar
Stokes Benj. Austin-friars
Symons T. George's-st. Plym.-D.
Simpson S. College-st. Portsea
Smart Wm. Plymouth Dock
Solomons Sol. Butcher-st. Portsea
Simon Joseph, Union-st Portsea
Stilwell John, Arundel-st.
Smith Daniel, Arundel-st.
Stanbury R. Kerr-st. Plym.-Dock
Scott A. Cambridge-st. Golden-sq.
Silver Wm. Portsmouth
Stennett S. Baches-row, Hoxton
Snee John A. Bartlett's-building
Spence Balfour, Lerwick, Orkney
Swinden George, Postoffice-place, Liverpool
Solomon Moses, 13, Southgate-st. Exeter
Solomons Samuel, 4, Butler's Buildings, E. Smithfield, Lond.
Swaine James, 243, High-street, Wapping
Sisson Edward, jun. Saltash
Simson Joseph, Ordnance-row, Portsea
Solomon S. Butcher-st. Portsea
Solomon S. Camden st. N. Shields
Symonds Moses, 6, College-st. Portsea
Shute Jonathan, Gosport
Sheddon Robt. and Sons, Charlotte-street, Bedford-squar
Surflen Thos. 11, Maiden-lane, Wood-street
Saulman Isaac John, Long Millgate, Manchester

Tracey W. Common-Hard, Portsea
Ternau M. North Ann-st. Dublin
Thorn W. James-st. Plym. Dock
Tree Sam. Broad-st. Portsmouth
Thomson H. and Tho. L. Burr, Copthall-build. Bank
Tigwell Jas. Middle-st. Gosport
Tournie Joseph, College-street Chelsea Common
Turner J. George's-st. Plym.-Dock
Taylor Henry & Co. Tower Hill
Thompson J. D. Duncan-street, Liverpool
Taylor John, Fetter-lane
Triggey Thomas, Founders-court, Lothbury
Tregarthen Anthony, Llanilly, Carmarthen
Tripp Robert, Bristol

Urry Wm. Hard, Portsea
Urry James, Middle-st. Gosport.
Vaughan William, Dunster-court, Mincing-Lane.

Werner John, Gt. Windmill-st.
Webster W. Crown-co. Cheapside
Williams Jeremiah, Swansea
Watts Peter, Dover
Wilson W. R. Crown co. Royal Exchange
Wright Wm. Drury-lane
Webb John, jun. Sheerness
Walsh James, 20, Parliament-st.
Wallis & Holmes, 3 Lyon's-inn.
Walpole Wm. Tyson-place, Kingsland-road
Whitnell Wm. Albion-st. Commercial-road
Whytt David Keddie, Leith
Wood Henry, Liverpool
Webb Jno. St. Mary-st. Portsm.
Whitehurst W. Hen. Parsonage Chalk, Gravesend
Wolrige Eleanor, Plymouth Dock
Wise John Hutchings, Barrack-street, Plymouth-dock
Warder W. S. & Co. Tokenhouse-yard
White William, Deal.
Warwick Wm. 14, Robert's-buildings, Chelsea
Wilkinson John, 57, Charles-street, Westminster.
Wynter Wm. Essex-st. Strand.
Weatherhead Rob. Southampton
Woollett J. Gould-sq. Crutched-fr.
Wells Joseph, Freemason's-row, Liverpool
Wells John, Freemason's-row, Liverpool

Yoell Abm. Queen-st. Portsm.
Yoell Henry Broad-st. Point, Portsmouth.
Young John, Eustace-st. Dublin

Zachariah Levy, jun Portsmouth
Zachariah John, Skinners-place, Somers-town

AGENTS FOR OFFICERS OF THE ROYAL MARINES.

Mr. Kempster, No. 124, Great Russell-street, London.
Capt. Madden, Portsmouth.
Messrs. Cox & Son, Hatton-garden.
Mr. Octavius Scott, 1, Manchester-buildings, Cannon-row, Westminster.

Digitized by Google

PRIZES ADVERTISED FOR PAYMENT IN THE LONDON GAZETTES DOWN TO 20th MARCH, 1819.

AKBAR, *for* Hannah, (final) *capt.* 11 Aug. 15.—*pay.* 30 Dec.—*Agts.* Peyton and Grenfell and C. Martyr.
ARAB, *for* Friede, restored ditto ditto ditto.
ANDROMACHE, *for* North Coast of Spain, *capt.* 1813 & 14.—*pay.* 13 Jan.19.—*Agts* J. Jackson & Co.
AJAX ditto ditto ditto
ADDER, ditto ditto ditto
ARROW, ditto ditto ditto
ARIEL, *for* Fersoget, Stephanus and Fersoget, *capt.* 27 July 13.—*pay.* 2 Mar. 19.—*Agt.* J. Hinxman.
DITTO, *for* Venus, *capt.* 20 Oct. 13. ditto ditto.
ÆTNA, *for* Aquilon Ville de Varsovie, *capt.* 11 & 12 April 09.—*pay.* 16 Mar. 19.—*Agt.* T. Collier.
AIGLE, *for* Calcutta, Tonnere and Indienne, ditto ditto.
ANDROMACHE, *for* River Gironde, *capt.* Mar. and April 14.—*pay.* 13 Jan. 19.—*Agts.* J. Jackson and Co.
BELLONA, *for* Aquilon, Ville de Varsovie, *capt.* 11 & 12 Apr. 09.—*pay.* 16 Mar.19.—*Agt.* T.Collier.
BEAGLE, *for* Calcutta, Tonnere and Indienne ditto ditto
BELLE POULE, *for* River Gironde, *capt.* Mar. and Apr. 14.—*pay.* 13 Jan. 19.—*Agt.* Sir J. Jackson.
BARROSA, *for* Rolla and Protectress, *capt.* 29 May 18 June 13.—*pay.* 28 Dec. 18. *Agt.* John Dougan.
BRUIZER, *for* Speculation, *capt.* 17 Mar. 13.—*pay* 29 Dec. 18.—*Agt.* R. Birt.
BREVDRAGEREN, *for* Ever Pascal, Deux Freres, Starch, per Vrow, Eliza Stores at Cuxhaven and St. Cricq, *capt.* 17 Mar. 13.—*pay.* 2 Jan. 19.—*Agt.* T. Stilwell.
BEAGLE, *for* North Coast of Spain, *capt.* 1813 & 1814.—*pay.* 13 Jan. 19.—*Agts.* Sir J. Jackson & Co.
BELLONA ditto ditto ditto.
CONSTANT, *for* North Coast of Spain, *capt.* 1813 & 1814—*pay.* 13 Jan. 19.—*Agt.* Sir J. Jackson and Co.
CYDNUS, ditto ditto ditto
CHALLENGER, ditto ditto ditto
CLINKER, ditto ditto ditto
CONSTANT, ditto *capt.* 1812. ditto
CENTAUR *for* River Gironde, *capt.* Mar. & Apr. 14. ditto ditto
CHALLENGER, ditto ditto ditto
CHARWELL, *for* Somers and Ohio, (head-money,) *capt.* 12 Aug. 14.—*pay.* 19 Jan. 19.—*Agt.* John Channon.
CAMELION Tender, *for* Seizure of Spirits, *capt.* July 17 & Jan. 18.—*pay.* 18 Feb. 19.—*Agt.* M. March.
CALEDONIA, *for* Aquilon, Ville de Varsovie, Calcutta, Tonnere, & Indienne (head-money), *capt.* 11 & 12 Apr. 09.—*pay.* 16 Mar. 19.—*Agt.* T. Collier.
CHALLENGER, ditto ditto ditto
CONFLICT, ditto ditto ditto
DIADEM, *for* North Coast of Spain, *capt.* 1812.—*pay.* 13 Jan. 19.—*Agts.* John Jackson and Co.
DISPATCH, ditto, *capt.* 1813 & 1814. ditto ditto
DWARF, ditto ditto ditto
DERWENT, ditto ditto ditto
DWARF, *for* River Gironde, *capt.* Mar. & Apr. 14. ditto ditto
DREADNOUGHT Gun Vessel, *for* Cyrus and Polly, *capt.* 6 Nov. 13 —*pay.* 13 Feb. 19.—*Agt.* John Channon.
DICTATOR, *for* Hussar, Flint and Loberen, *capt.* 7 July 10.—*pay.* 20 Feb. 10.—*Agt.* J. Copland.
DONEGAL, *for* Aquilon, Ville de Varsovie, Calcutta, Tonnere, & Indienne, *capt.* 11 & 12 Apr. 09. —*pay.* 16 Mar. 19.—*Agt.* T. Collier.
DOTEREL, ditto ditto ditto
EMERALD, ditto ditto ditto
ENCOUNTER, ditto ditto ditto
EGMONT, *for* River Gironde, *capt.* Mar. & Apr. 14.—*pay.* 13 Jan. 19.—*Agts.* J. Jackson and Co.
FOX, *for* North Coast of Spain, *capt.* 1812. ditto ditto
FAIRY, ditto ditto ditto
FANCY, ditto *capt.* 1813 & 1814. ditto ditto
FERRET, ditto ditto ditto
FERVENT, *for* Aquilon, Ville de Varsovie, Calcutta, Tonnere, & Indiene, *capt.* 11 & 12 Apr. 09.—*pay.* 16 Jan. 19.—*Agt.* T. Collier.
FOXHOUND, ditto ditto ditto
GIBRALTAR, ditto ditto ditto
GLEANER, *for* North Coast of Spain, *capt.* 1813 & 1814.—*pay.* 13 Jan.19.—*Agts.* J. Jackson & Co.
GUN-BOATS, Five in number, ditto ditto ditto
GRECIAN, *for* Fly and Cargo, and reward for two men, *capt.* 3 May 18.—*pay.* 11 Feb. 19.—*Agt.* M. March.
HERALD, *for* Vengeance, (Head-Money), *capt.* 27 June 17.—*pay.* 29 Dec.19.—*Agt.* J. Channon.
HERON, *for* Speedwell, *capt.* 21 Feb. 17.—*pay.* 12 Jan. 19.—*Agt.* R. C. Sconce.
HOLLY, *for* North Coast of Spain, *capt.* 1813 & 1814.—*pay.* 13 Jan. 19.—*Agts.* J. Jackson and Co.
HOPE, *for* Fox open boat, small quantity of spirits, *capt.* 13 Feb. 11 Mar. & 22 Apr. 18.—*pay.* 5 Mar. 19.—*Acts.* Cooke, Halford, and M. March.
HERO, *for* Aquilon, Ville de Varsovie, Calcutta, Tonnere and Indienne, *capt.* 11 & 12 Apr. 09.—*pay.* 16 Mar. 19.—*Agt.* T. Collier.
ILLUSTRIOUS, ditto ditto ditto
INDEFATIGABLE, ditto ditto ditto
IMPERIEUSE, ditto ditto ditto
INSOLENT, ditto ditto ditto
IRIS, *for* North Coast of Spain, *capt.* 1813 & 1814.—*pay.* 13 Jan. 19.—*Agts.* J. Jackson & Co.
INSOLENT, ditto ditto ditto
JUNIPER, ditto ditto ditto

Digitized by Google

PRIZES ADVERTISED FOR PAYMENT.—(*Continued.*)

INSOLENT, *for* North Coast of Spain, *capt.* 1812.—*pay.* 13 Jan. 19.—*Agts.* J. Jackson & Co.
IRIS, ditto ditto ditto
KING GEORGE, hired armed Cutter, *for* Aquilon, Ville de Varsovie, Calcutta, Tonnere and Indienne, *capt.* 11 & 12 Apr. 09.—*pay.* 16 Mar. 19.—*Agt.* T. Collier.
KANGAROO, *for* North Coast of Spain, *capt.* 1813 & 1814.—*pay.* 13 Jan. 19.—*Agts.* J. Jackson & Co.
LYRA, ditto *capt.* 1812 ditto
LATONA, ditto ditto ditto
LYRA, ditto *capt.* 1813 & 1814. ditto ditto
LAPWING, *for* 17 casks of Spirits, *capt.* 11 May 18.—*pay.* 29 Dec. 19.—*Agts.* J. Grimes and J. Clementson.
DITTO, *for* 10 ditto, *capt.* 15 July 18.—*pay.* 16 Mar. 19. ditto
DITTO, *for* 25 ditto, *capt.* 2 & 5 July 18. ditto ditto
DITTO, *for* small quantity of Spirits, 209 casks of Spirits creeped up, *capt.* 2 & 9 Mar. 18. ditto ditto
LYRA, *for* Aquilon, Ville de Varsovie, Calcutta, Tonnere, & Indienne, *capt.* 11 & 12 Apr. 09.—*pay.* 16 Mar. 19—*Agt.* T. Collier.
MEDIATOR, ditto ditto ditto
MARINER, *for* Aagerce, *capt.* 6 Nov. 12.—*pay.* 10 Mar. 19.—*Agt.* J. Clementson.
MAGNET, *for* Somers and Ohio, (Head-Money), *capt.* 12 Aug. 14.—*pay.* 19 Jan. 19.—*Agt.* John Channon.
MARTIAL, for River Gironde, *capt.* Mar. & Apr. 14.—*pay.* 13 Jan. 19.—*Agts.* J. Jackson and Co.
MAGICIENNE, *for* North Coast of Spain, *capt.* 1813 & 1814. ditto ditto
MARTIAL, ditto ditto ditto
MEDUSA, ditto *capt.* 1812. ditto
MAGNIFICENT, ditto ditto ditto
NIMBLE, ditto *capt.* 1813 & 1814. ditto ditto
NETLEY, *for* Somers & Ohio (Head-Money.) *capt.* 12 Aug. 14.—*pay.* 19 Jan. 19.—*Agt.* J. Channon.
NIMBLE, *for* River Gironde, *capt.* Mar. & Apr. 14.—*pay.* 13 Jan. 19.—*Agts.* J. Jackson and Co.
NIMROD, ditto ditto ditto
NIMBLE Cutter, Tender, *for* sundry seizures, *capt.* 2 July 17 & 18. Jan. 18.—*pay.* 18 Feb. 19.—*Agt.* M. March.
NIMROD, hired armed Cutter, *for* Aquilon, Ville de Varsovie, Calcutta, Tonnere, & Indienne,—*capt.* 11 & 12 Apr. 09.—*pay.* 16 Mar. 19.—*Agt.* T. Collier.
OPOSSUM, *for* North Coast of Spain, *capt.* 1813 & 1814.—*pay.* 13 Jan. 19.—*Agts.* J. Jackson & Co.
PRESIDENT, ditto ditto ditto
PORCUPINE, ditto ditto ditto "
PRIMROSE, ditto ditto ditto
PODARUS. ditto ditto ditto
PSYCHE, *for* North Coast of Spain, *capt.* 1812.—*pay.* 13 Jan. 19.—*Agts.* John Jackson and Co.
PORCUPINE, *for* River Gironde, *capt.* Mar. & Apr. 14. ditto ditto
PODARGUS, ditto ditto ditto
PALLAS, *for* Aquillon, Ville de Varsovie, Calcutta, Tonnere, and Indienne, *capt.* 11 & 12 Apr. 09.—*pay.* 16 Mar. 19.—*Agt.* T. Collier.
PILCHARD, ditto ditto ditto
PYRAMUS, *for* Union, subject to a deduction for expenses incurred in Mathurien and Henrietta, *capt.* 17 July 13.—*pay.* 20 Feb. 19.—*Agt.* F. M. Ommanney.
QUEEN, *for* North Coast of Spain, *capt.* 1812.—*pay.* 13 Jan. 19.—*Agts.* J. Jackson and Co.
ROVER, ditto ditto ditto
RHIN, ditto ditto ditto
RACER, ditto *capt.* 1813 & 1814 ditto
ROVER ditto ditto ditto
ROYALIST, ditto ditto ditto
REVOLUTIONNAIRE. ditto ditto ditto
ROLLA, ditto ditto ditto
REYNARD, ditto ditto ditto
REYNARD, *for* River Gironde, *capt.* Mar. & Apr. 14. ditto ditto
ROCHFORT, *for* sundry seizures, *capt.* July 17 & Jan. 18.—*pay.* 18 Feb. 19.—*Agt.* M. March.
REVENGE, *for* Aquilon, Ville de Varsovie, Calcutta, Tonnere, and Indienne, *capt.* 11 & 12 Apr. 09.—*pay.* 16 Mar. 19.—*Agt.* T. Collier.
RESOLUTION, ditto ditto ditto
REDPOLE, ditto ditto ditto
RESOLUTION, hired armed Cutter, ditto ditto
ROSARIO, *for* Kingston, assistance rendered, *capt.* 14 Mar. 18.—*pay.* 2 Jan. 19.—*Agt.* T. Stilwell.
SURVEILLANTE, *for* North Coast of Spain, *capt.* 1812.—*pay.* 13 Jan. 19.—*Agts.* J. Jackson & Co.
SPARROW, ditto ditto ditto
SURVEILLANTE, ditto *capt.* 1813 & 1814. ditto
SPARROW, ditto ditto ditto
SYLVIA, ditto ditto ditto
SPECULATOR, ditto ditto ditto
SEVERN, *for* Boat name unknown, Mary & Po, Le Lindt, *capt.* 6 Aug. 17. 15 Dec. 17. & 29 Mar. 18.—*pay.* 16 Feb. 19.—*Agt.* P. Thoves.
SHELDRAKE, *for* Aagerce, Ebenetzer, *capt.* 6 Nov. 12. & 16 Mar. 13.—*pay.* 2 Mar. 19.—*Agt.* John Hinxman.
DITTO, *for* Fersoget, Stephanus and Erskine, *capt.* 27 July 13. ditto ditto
STAR, *for* Somers and Ohio, (Head-Money), *capt.* 12 Aug. 14.—*pay.* 19 Jan. 19.—*Agt.* J. Channon.
TELEGRAPH, *for* North Coast of Spain, *capt.* 1813 & 1814.—*pay.* 13 Jan. 19.—*Agts.* J. Jackson & Co.
TRUE BRITON, ditto ditto ditto
TIBER, *for* Bacchus, Spirits and rewards for five men, *capt.* 30 June 18.—*pay.* 18 Feb. 19—*Agt.* M. March.

Digitized by Google

PRIZES ADVERTISED FOR PAYMENT.—*(Continued).*

THRACIAN, *for* Persoget & Stephanus, *capt.* 27 July 13.—*pay.* 5 Mar. 19.—*Agts.* Cooke & Halford.
THESEUS, *for* Aquilon, Ville de Varsovie, Calcutta, Tonnere, and Indienne, *capt.* 11 & 12 Apr. 09.—*pay.* 16 Mar. 19.—*Agt.* T. Collier.
UNICORN, ditto ditto ditto
URGENT, *for* Maria, St. Cecilia, Bagatellan, Haabet, Anker, Torende, *capt.* May and June 08.—*pay.* 28 Jan. 19.—*Agts.* J. Jackson and Co.
VALIANT, *for* Aquilon, Ville de Varsovie, Calcutta, Tonnere, and Indienne, *capt.* 11 & 12 Apr. 09.—*pay.* 16 Mar. 19.—*Agt.* T. Collier.
VESUVIUS, *for* River Gironde, *capt.* Mar. & Apr. 14.—*pay.* 13 Jan. 19.—*Agts.* J. Jackson & Co.
DITTO, *for* North Coast of Spain, *capt.* 1813 & 1814. ditto ditto
VENERABLE, ditto *capt.* 1812 ditto ditto
WOODLARK, ditto *capt.* 1813 & 1814. ditto ditto
WANDERER, ditto ditto ditto
WHITING, *for* Aquilon, Ville de Varsovie, Calcutta, Tonnere, & Indienne, *capt.* 11 & 12 Apr. 09.—*pay.* 16 Mar. 19.—*Agt.* T. Collier.
Marine Artillery and Laboratory Artificers serving as a Rocket Corps, under the command of Col. Sir W. Congreve. ditto ditto ditto
Sundry Officers and Men belonging to his Majesty's Ships and Vessels, and Men belonging to Transports who actually crossed the Bar of the River Adour on the 24th Feb. 1814, *for* River Gironde, *capt.* Mar. & Apr. 14.—*pay.* 13 Jan. 19.—*Agts.* J. Jackson and Co.
Battalion of Royal Marines under the command of Sir R. Williams, *for* North Coast of Spain, *capt.* 1812. ditto ditto ditto
Ditto, ditto, under the command of Sir J. Malcolm. ditto ditto ditto

HIGH COURT OF ADMIRALTY ADJUDICATIONS AS REPORTED TO GREENWICH HOSPITAL, DOWN TO 20th MARCH, 1819.

BLAZER, *for* Cuxhaven, *cond.* 3 July 18.—*proceeds* Arms, Ordnance Stores, Tents, Timber & Tiles.
BRAVDAGEREN, ditto ditto ditto
CEPHALUS, *for* Gun Boats, Nos. 75, 86, 92, 93, 63, & 82, ditto, *proceeds* Boats, Arms, &c. (condemned) 242 men on board.
DREADNOUGHT, Gun Vessel, *for* Cyrus, *cond.* 21 Jan. 18.—*proceeds* Ships, Arms, &c. 195 men on board.
DITTO, *for* Polly, ditto ditto
LEDA, *for* Sundry Boats and about 2000 Bags of Rice, *cond.* 7 Apr. 18.—*proceeds* Boats and Rice. (condemned).
THAMES, *for* Gun Boats, Nos. 75, 86, 92, 93, 63, 82. *cond.* 3 July 18.—*proceeds* Boats, Arms, &c. (condemned) 242 men on board.
DITTO, *for* Scorridoja, No. 23. / ditto 20. / ditto 13. / ditto 13. / ditto 8. — ditto — *proceeds* Vessels or Scorridojas, Arms, &c. (condemned) 77 men on board.
UNITE, Vessel, Boat, or Trabacolo, / ditto / ditto — No. 1. — *cond.* 19 May 18.—*proceeds* Vessels, Boats, and their Cargoes, (condemned).
DITTO, *for* Four Vessels, Boats, or Trabacoloes, No. 2. / ditto No. 3. / ditto No. 4. / Three ditto No. 5. / ditto No. 6. / ditto No. 7. / ditto No. 8. / ditto No. 9. — *cond.* 19 May 18.—*proceeds* Vessels Boats, and their Cargoes, (condemned.)
Squadron under Sir H. Popham, *for* Resource, *cond.* 7 Apr. 18.—*proceeds* One-eighth Salvage.
Squadron under Lord Gambier, *for* Ville de Varsovie, *cond.* 30 June 18.—The whole of the Fleet under the command of Lord Gambier on the 17th March 1809, pronounced to share in the Head Money.
Ditto, *for* L'Aquilon. ditto ditto
Ditto, *for* Calcutta, Tonnere, & Indienne, ditto ditto
Squadron of his Majesty's Ships and of his Majesty's Land Forces, the former under the command of Vice Adm. Bertie, and the latter under the command of Lt.-Gen. Abercrombie, now deceased, *for* Sundry Slaves, being part of the public property belonging to the French Government, taken upon the surrender of the Isle of France, *cond.* 3 July 18.—All and singular the Slaves pronounced to have been at the capture and seizure thereof public property belonging to the French Government, and the same was condemned as good and lawful Prize to his Majesty. An appeal asserted.
Squadron of his Majesty's Ships, and of his Majesty's Land Forces, the former under the command of Sir Josias Rowley, and the latter under the command of Colonel Henry S. Keating, *for* Sundry Slaves being part of the public property belonging to the French Government, taken upon the surrender of the Isle of Bourbon, and its dependencies, *cond.* 9 July 10.—All and singular the Slaves pronounced to have been at the time of capture and seizure thereof public property belonging to the French Government, and the same was condemned as good and lawful Prize to his Majesty. An appeal asserted.
Ships and Vessels under the command of Captain R. Campbell, at the capture of Naples, on 13th May, 1815, *for* Grant of 150,000*l.* on account of Ships and Stores captured at Naples and restored to the Neapolitan Government, *cond.* 14 Apr. 1818.—Sir C. Burrard, Bart. the commander, and the rest of the Officers and Crew of his Majesty's Brig Grasshopper, pronounced entitled to share in the Sum of 150,000*l.* granted by virtue of a Warrant dated 10th February, 1817. An appeal asserted.

Google

PROMOTIONS.

NAMES.	NAMES.	NAMES.
Captains.	Robert Jump	Alex. G. Wemyss
Hon. John Gordon	Wm. Caspal	Charles Gossett
	Samuel Fox	Charles C. Frankland
Commanders.	George Hailes	
W. N. Glascock		*Surgeons.*
H. F. Y. Pogson	*Lieutenants.*	Wm. Anderson (2)
Daniel Miller (a)	Benjamin Hayter	Joseph M'Crea
John Eveleigh	Edward S. Clerkson	William Watt
Thomas Lipson	Wm. Burnett	
	Thomas Dilke	
Superannuated Commanders.	Geo. F. Pomeroy	
Philip Tomlinson		

APPOINTMENTS.

NAMES.	SHIPS.	NAMES.	SHIPS.
Captains.		Edward Belcher	Myrmidon
† *Sir* James A. Gordon	Active	Philip Justice	Nautilus
Charles Farwell	Alert	Robert Ralph	Ditto
Edw. Colman (*acting*)	Beaver	Geo. C. Yeo	Newcastle
J. W. Montagu	Cadmus	Jas. Wigston	Pandora
W. N. Glascock	Carnation	J. J. F. Newell	Ditto
Theobald Jones	Cherokee	J. R. Carnac	Racehorse
H. T. B. Collier	Falmouth	Wm. Sanders	Rosario
Job Hanmer	Heron	W. W. Eyton	Ditto
W. R. A. Pettman	Helicon	R. R. Achmuty, (*act.*)	Salisbury
H. J. Leeke	Myrmidon	Henry Sleath	Scout
J. F. Chapman	Nautilus	Edward Chappell	Severn
Charles G. Randolph	Pandora	James Lawrence	Ditto
Hon. Charles Paget	Prince Regent	W. H. Dore	Ditto
Wm. Hendry	Rosario	A. G. Wemyss	Shearwater
Wm. Popham (*acting*)	Sybille	Ed. S. Clarkson	Sir Francis Drake
Hon. J. Gordon	Tamar	*Lord Vis.* Mandeville	Sybille
		Hon. G. J. Cavendish	Tamar
Lieutenants.		God. Brereton	Tees
Rob. Campbell	Abundance	J. B. L. Hay (*act.*)	Ditto
Geo. Woolcombe	Active	J. W. Young	Wolf
Chas. Gordon	Ditto	W. Kitchen	Wye
Geo. Bague	Ditto		
Lord H. F. Thynne	Ditto	Robert Ede	Eagle, Rev. Cutter
C. R. Malden	Aid	Henry Nazer	Vigilant do.
Thos. Dilke	Albion	Robert Rochfort	Lapwing do.
G. F. Pomeroy	Ditto	John Elwin	Castle Coote do.
C. S. Cochrane	Andromache	Arthur Darley	Townsend do.
Thos. Saumarez	Blossom	D. J. Woodriffe	Whitworth do.
H. P. Lew	Cadmus	Thomas Stewart	Agents of Transport
M. Phibbs	Ditto	A. M'Donald	
Hen. Foster	Cherokee	James Lowry	
Rob. Card	Ditto	Marshal Hoyles	
Chas. Wallcott (*acting*)	Confiance		
Wm. Burnett	Egeria	*Royal Marines.*	
C. H. Swinburne	Eurydice	*Capt.*	
Chas. Gossett	Favourite	*1st Lieut.*	
Howe Braithwaite	Falmouth	*2d Lieuts.* Geo. Griffin	Active
M. Liddon	Griper	F. Macnamara	Wye
H. P. Hoppner	Ditto		
W. E. Parry	Hecla	*Masters.*	
F. W. Beechey	Ditto	Alex. Loutheau	Active
Thos. Cook	Helicon	Wm. Aykbone	Cadmus
John Church	Ditto	Alex. Watson	Cherokee
E. Hastings	Kangaroo	J. Trivick	Drake
D. H. Watson (*acting*)	Leander	John Allen	Heron

Digitized by Google

NAMES.	SHIPS.
K. Knapp	Helicon
James Paddon	Myrmidon
T. Spence	Nautilus
Thomas Marsh	Pandora
M. Holbrook	Pheasant
J. Botham	Rosario
John Franklyn	Royal Sovereign Yacht
R. Hawkey	Sybille
Alex. Thompson	Tees
J. W. P. Pitt	Wasp
Samuel Tuck	Wye
Surgeons.	
S. J. Swayne	Active
James Osborne	Cadmus
Joseph M'Crea	Cherokee
John Greig	Drake
Alexander Lyall	Dwarf
Wm. Anderson (2)	Grasshopper
John Edwards	Hecla
James Osmond	Helicon
H. Ferguson (*act.*)	Leveret
T. B. Wilson	Liffey
E. P. Wilkes	Myrmidon
John Rankin	Nautilus
G. H. Jones	Nimrod
N. Roche	Pandora
Samuel Alexander	Rosario
Assistant Surgeons.	
Hugh O'Neil	Active
Thomas Brownrigg	Argonaut
John Bell	Bacchus
M. Quin	Bellette
Wm. Clarke (1)	Conqueror
Thomas Robertson	Ditto
Alexander Gilfellan	Ditto
W. Scales	Dauntless
John Baird	Egeria

NAMES.	SHIPS.
Josh. Little	Favourite
C. J. Beverley	Griper
Alexander Fisher	Hecla
C. R. Schumaker	Hyæna
Clond Brown	Kangaroo
James Forrester	Morgiana
Thomas Mitchell	Myrmidon
John M'Laren	Nautilus
Evan Davies	Pheasant
James Smyth	Pioneer
J. F. Bailey	Protector
James Keith	Salisbury
John Gray	Ditto
Samuel Wallace	Ditto
Peter Lothian	Severn
Eph. Graebke	Ditto
Anth. Donoghoe	Sydney
Pursers.	
William Willie	Active
W. B. Murray	Bulwark
William Thomas	Cadmus
Thomas Wilcocks	Cherokee
Richard Sholl	Falmouth
W. H. Hooper	Hecla
David Irwin	Heron
George Marsh	Helicon
William Barrett	Myrmidon
John Jeremain	Nautilus
William Peché	Northumberland
Edward Blackmore	Pandora
Richard A. Cowan	Rosario
John Savage	Sapphire
Chaplains.	
John Kirkby	Ganymede
Edward Beatty	Revolutionaire
William Bowen	Tribune

MISCELLANEOUS APPOINTMENTS.

Sir James Cockburn, *Bart.* Paymaster of the Royal Marine Forces.
Col. Hon. G. A. C. Stapylton, Commissioner of the Navy.
Capt. Robert Barie, Acting Resident Commissioner in Canada.
Capt. Thomas Hurd, Superintendant of Chronometers.

NAMES.	NAMES.	NAMES.	
Captains.	*Lieutenants.*	Geo. Williamson	To superintend the Ordinary.
D. M'Leod	Wm. Cockraft	R. D. Lancaster	
C. B. H. Ross	Thos. Gray (*a*)	N. T. France	
John Hayes	Thos. Read		
	Jas. U. Purchas	*Pursers.*	
Commanders.	Geo. L. Saunders	W. Moore	
E. Denham	Geo. Harris	R. Henning	
Thos. Dutton	John Robarts (*a*)	R. Shugar	
J. Wyborn	Geo. Hopkins	W. Sison	
	John Sutherland	J. J. Lanyon	
		Thos. Tait	

Edward Pownall, Clerk of the Survey, Woolwich Yard.
P. Edgecombe, Ditto, Chatham Yard.
Ambrose Keddell, Ditto, Plymouth Yard.
R. T. Forster, Clerk of the Rope Yard, Portsmouth Yard.
Dr. Robert Wright, Physician of Greenwich Hospital.
Dr. John Gray, Ditto, of Haslar Hospital.

W. CLOWES, Printer, Northumberland-court, Strand.

Digitized by Google

This Day is published, in 8vo. Price 7s. 6d. with Plates,

THE

QUARTERLY JOURNAL

OF

LITERATURE, SCIENCE, AND THE ARTS.

No. XIII.

CONTENTS.

I. Account of Batavia—its Inhabitants, Commerce, Climate, *&c.* By the late Dr. GILLAN, Physician to the Embassy to China, under Lord Macartney.

II. Letters on the Elgin Marbles, and the Sculptures of the Temple of Minerva at Athens, addressed to M. Canova. By QUARTREMERE DE QUINCY.

III. Memoir of the Services and Proceedings of Captain Webb, Surveyor of Kumaon.

IV. On the Limit of constant Congelation in the Himálaya Mountains By H. T. COLEBROOKE, Esq.

V. An Account of a singular case of Cough cured by extensive Bleeding. By E. BRANDE, Esq.

VI. On Useful Projects. By H. T. C.

VII. A Memoir on the combined Agencies of Oxygen Gas and Water, in the Oxidation of Iron, by M. HALL, M. D., *&c.*

VIII. Letter from a Gentleman proceeding on a Public Mission into Tartary, communicated by H. T. C.

IX. Observations on the Sea Serpent. By Professor PECK, of Harvard College, America.

X. Account of the newly-discovered Tribe of Esquimaux, who inhabit the West Coast of Greenland, above the latitude of 76°. By Capt. EDW. SABINE, Roy. Art., F.R.S. & F.L.S.

XI. Description of an Ore of Copper from Cornwall. By W
F. L. S. M. G. S.

XII. Analyis of Copper Ore. By R. PHILLIPS, F.R

XIII. Account of the violent and destructive Stor
tember, 1815. By Professor JOHN FARRAR, of Ame

XIV. Observations on the passage of Gases thr
& DAY, Chem. Assist. at the Royal Institution.

XV. A Letter to the Right Hon. Lord Liverpool,
the British Museum to Somerset House.

Google

CONTENTS *of No.* XIII. *continued.*

XVI. Observations on the Opinions of the Antients, respecting Contagion. By G. D. YEATS, M. D. Fel. Roy. Col. Phys.

XVII. History of the Plague that raged in Moscow, in 1771.

XVIII. Official Report on the State of the Manuscripts found at Herculaneum. By Sir HUMPHRY DAVY, Bart., F.R.S., *&c.*

XIX. A few Facts relative to Dr. Wilson Philip's Attack on the President and Council of the Royal Society.

XX. Papers read at the Royal Society.

XXI. Miscellaneous Intelligence.

I. MECHANICAL SCIENCE.

§ *Astronomy, Optics, the Arts, Agriculture, &c.*—1. Theory of the Rainbow. 2. New Comet. 3. On Budding, and the Fig Tree. 4. Prevention of Injury to Plants from Insects. 5. New Light House. 6. Substitute for Lithographic Stones. 7. Grass Rope. 8. Premium for Flax. 9. Lines and Thread from Nettles.

II. CHEMICAL SCIENCE.

§ *Chemistry.*—1. On Nitric Acid, in a Letter to Dr. Ure, M.D. M.G.S. By R. Philips, F.R.S.E. F.L.S., *&c.* 2. Production of Cold. 3. Gallic Acid. 4. New Acid. 5. Tartaric Acid, from Potato Apples. 6. Cyanogen and its Compounds. 7. Application of Artificial Sugar to Brewing. 8. Starch converted into Gum. 9. Separation of Nickel and Cobalt. 10. New Metal, Wodanium. 11. Protoxide of Copper. 12. Uses of Refuse Oxide of Iron. 13. Decomposition of Water by Iron. 14. Oxymuriate of Lime. 15. Sulphate of Strontian used as Flux. 16. Alkali from Potatoes. 17. Gunpowder inflamed without a Spark. 18. Glowing Lamp. 19. New and delicate Thermometer. 20. New self-registering Thermometer. 21. Specific Gravity of Gases.

§ *Meteorology, &c.*—1. Meteors. 2. On the Aurora Borealis. 3. On Coloured Snow or Rain. 4. Volcanic Island. 5. Earthquakes.

III. NATURAL HISTORY.

§ *Zoology, Medicine, Geology, &c.*—1. Tapir in Asia. 2. Organic Remains. 3. Physiological Prize. 4. Cow Pock in India. 5. Animal Calculi and Concretions. 6. Substitute for the Cinchona. 7. Fossil Wood.

IV. GENERAL LITERATURE, *&c.*

1. Greek Antiquities in the Crimea. 2. Antient Tombs. 3. Fasti Consulares. 4. Antient Town in Egypt. 5. Antiquities at Arles. 6. Antient Bridge. 7. Scientific Excursion in America. 8. State of the Population of Paris for 1817. 10. General Population and Territory. 11. George Bidder and Zerah Colburn.

XXII. Meteorological Diary for December, 1818, and January and February, 1819.

A Select List of New Publications.

NEW EDITIONS of the Numbers of this Journal, which were out of Print, may now be had: also complete Sets of the Six Volumes, either in Numbers, Boards, or Bound.

Digitized by Google

Printed for JOHN MURRAY, Albemarle-street.

Admiralty-Office.

By Authority.

THE

NAVY LIST,

CORRECTED TO

THE END OF JUNE, 1819.

CONTENTS.

	Page
Admiralty-Office	119
——— Council and Solicitor for	117
——— Courts, Judges and Officers of	ib.
Agents, Navy, Marine, and Prize	135
Appointments, New	141
Assistant Surgeons, List of, in Seniority	44
——— Alphabetical	110
Bath, Knights and Companions of	49
Captains of the Navy, List of, in Seniority	5
——— Alphabetical	69
——— Retired with Rank of Rear-Admiral	5
——— of Marines, List of, in Seniority	29
——— Alphabetical	95
Chaplains, List of	117
Civil Service of the Navy	119
Commanders, List of, in Seniority	9
——— Alphabetical	73
Dispensers of Hospitals, List of, Seniority	45
——— Alphabetical	112
Dock-Yards, Officers of	120
Flag-Officers, List of, in Seniority	3
——— in Commission	51
Greenwich Hospital	124
Half Pay, Rates of	126
Hospitals and Sick Quarters, Officers of,	122
Hospital Mates, List of, in Seniority	45
——— Alphabetical	112
Judge-Advocates, List of Persons acting as	118
Judges and Officers of Admiralty Courts	117
Judicial Department of the Admiralty	ib.
Knights of the Bath	49
Knights of Windsor	18
Lieuts. of the Navy, List of, in Seniority	14
——— Alphabetical	77
Lieutenants, Retired with Rank of Commanders	13
Lieutenants of Flag-Officers	51
——— 1st and 2d of Marines, List of	30
Longitude, Commissioners for Discovering	119
Marines, Officers of, in Seniority	29
——— List of Officers, in Alphabetical Order	98
Marines, Captains, Alphabetical List of,	ib.
——— Lieutenants, 1st and 2d, Alphabetical List of	97
——— Rates of Pay of	134
Marine Artillery,	33
Marine Officers, Retired and Reduced, Lists of,	34
——— Agents for	137
——— Staff of the Corps	34
Masters of the Navy, List of, in Seniority	37
——— Alphabetical	102
Medical Officers, List of, in Seniority	40
——— Alphabetical	105
Navy, Alphabetical List of	51
Navy-Office, Commissioners, Secretaries, and Clerks	119
Navy Pay-Office, Treasurer, Paymaster, and Clerks	122
Navy and Prize Agents, Licensed	135
Naval Asylum, Greenwich	126
Naval College at Portsmouth	124
Naval Yards, Abroad and at Home	120
Pay, Rates of	127
Pension-List, Officers for Wounds	124
Pensions, Rates allowed Widows of Officers	ib.
Physicians, List of, in Seniority	40
——— Alphabetical	109
——— of Fleets	41
Post-Office Packets	123
Prize-Courts on each Station	117
Prize-Agents Licensed, List of	135
Prize-Money advertised for Distribution	138
Prizes condemned, Reports of	138
Promotions	141
Pursers, List of, in Seniority	46
——— Alphabetical	113
Ratings of Ships	132
Revenue Cruisers, List of	123
Secretaries of Flag-Officers	44
Sick Quarters and Hospitals, Officers at each	122
Surgeons & Assistants, List of, in Seniority	40
——— Alphabetical	105
Transport Service, List of Officers employed in	121
Vice-Admiralty, Courts, Judges, and Officers of	117
Victualling-Office, Commissioners, Secretary, and Clerks	122
Victualling Establishments, Officers at each	122
Widows' Pensions, Rates of	126
Wounded Officers on the Pension-List	ib.

PUBLISHED BY JOHN MURRAY,

BOOKSELLER TO THE ADMIRALTY AND BOARD OF LONGITUDE,

No. 50 ALBEMARLE-STREET.

THE Publisher returns his acknowledgments to Correspondents who have obligingly favoured him with communications, which have been adopted, whenever they were compatible with the plan of the List, or conducive to its improvement. He requests the continuance of similar suggestions (POST PAID, or under cover to the Secretary of the Admiralty), which shall always receive his attention.

It is earnestly requested that Gentlemen desirous of having their wishes attended to should avail themselves of this last mode of corresponding with the Editor, as much unnecessary expense has already been incurred in Postage, and disappointment occasioned to the Parties themselves, whose Letters have not been noticed.

As the compilation of the Quarterly HALF-PAY LIST *may be materially assisted by this Publication, Officers are earnestly requested to be as accurate as possible in the communication of such facts and dates as they are pleased to transmit.*

But it is particularly to be understood that no alteration or correction in the List can be made unless the information is received prior to the 21st of the Month preceding the publication.

From the number of erroneous reports received of the Deaths of Officers, which in some cases have occasioned inconvenience to the Service, and considerable anxiety to the Families of individuals, it has been found absolutely necessary to discontinue the publishing of that information. In future the Names of Officers will not be omitted on the List until their Deaths shall have been officially reported, or fully ascertained by private information. But reports of such events are nevertheless acceptable, to enable the inquiry to be made.

N. B.—*The Force of each Ship is stated (agreeably to the ancient practice of the Navy, and in obedience to the Prince Regent's Order in Council) according to the Number of Guns and Carronades actually carried—and not according to the erroneous Denominations which had latterly grown into use.*

Digitized by Google

THE

NAVY LIST.

COMMISSIONERS

FOR EXECUTING

THE OFFICE OF LORD HIGH ADMIRAL

OF

The United Kingdom of Great Britain and Ireland.

THE RIGHT HON. ROBERT LORD VISCOUNT MELVILLE.
SIR GEORGE WARRENDER, BART.
SIR JOHN OSBORN, BART,
✚SIR GRAHAM MOORE, Rear-Admiral of the Red.
✱ SIR GEORGE COCKBURN, Rear-Admiral of the Red.
✚ THE HON. SIR HENRY HOTHAM, Rear-Admiral of the White.
SIR GEORGE CLERK, BART.

A LIST OF THE
FLAG-OFFICERS OF HIS MAJESTY'S FLEET,

With the Dates of their Commissions.

[✱ Denotes the Officer to be a Knight Grand Cross of the Bath.]
[✚ Denotes a Knight Commander of the Bath.]
[° Denotes a Companion of the Bath.]

[Admirals distinguished by the letter m wear honorary Medals.]

ADMIRAL OF THE FLEET.

✱*His Royal Highness* William Henry *Duke* of Clarence 24Dec.11

ADMIRALS OF THE RED.

✱*Rt. Hn.* J.E.St.Vincent 1June95
Benjamin Caldwell, *Esq.* 14Feb.99
✱*Hon. Sir* William Cornwallis, *Vice-Adm. of Gt. Britain* do.
W. Peere Williams, *Esq.* 1Jan.01
✱*Sir* John Colpoys, do.
✱*Sir* George Montagu do.
✱*Rt. Hon.* G. *Vic.* Keith do.
James Pigott, *Esq.* 29April02
✱*Rt. Hon.* W. *Lord* Radstock do.
John Henry, *Esq.* 23April04
Richard Rodney Bligh, *Esq.* do.
Isaac Prescott, *Esq.* 9Nov.05
Thomas Spry, *Esq.* do.
Sir John Orde, *Bt.* do.
✱ *Sir* William Young, *Rear-Adm. of Gt. Britain* do.
✱*Rt. Hon.* J. *Ld.* Gambier do.
✱*Sir* Charles Morice Pole, *Bt.* do.

ADMIRALS OF THE WHITE.

William Swiney, *Esq.* 28April08
Charles Edm. Nugent, *Esq.* do.
Charles Powell Hamilton, *Esq.* do.
John Holloway, *Esq.* 25Oct.09
George Wilson, *Esq.* do.
m *Sir* Charles Henry Knowles, *Bt.* 31July10
m *Hon.* Thomas Pakenham do.
✚*Sir* James Hawkins Whitshed, do.
Arthur Kempe, *Esq.* do.
Thomas West, *Esq.* do.
James Douglas, *Esq.* do.
Henry Savage, *Esq.* do.
✚*Sir* Richard Bickerton, *Bt.* do.
George Bowen, *Esq.* do.
Robert Montagu, *Esq.* do.
✱*Rt Hon. Sir* John Borlase Warren, *Bt.* do.

ADMIRALS OF THE BLUE.

Edward Tyrrel Smith, *Esq.* 12Aug.12
Thomas Macnamara Russell, *Esq.* 12Aug.12
m *Sir* Henry Trollope, *Bt.* do.
John Wickey, *Esq.* 4Dec.13
John Fish, *Esq.* do.
✚ *Sir* John Knight do.
✚ *Sir* Edward Thornbrough do.
Sampson Edwards, *Esq.* 4June14
✚ *Sir* George Campbell do.
✱ *Sir* James Saumarez, *Bt.* do.
Thomas Drury, *Esq.* do.
✚*Sir* Albermarle Bertie, *Bt.* do.
✱*Rt. Hon.* W. *Earl* Northesk do.
James Vashon, *Esq.* do.
✱*Rt. Hon.* E. *Vis.* Exmouth do.
Sir Isaac Coffin, *Bt.* do.
John Aylmer, *Esq.* do.
Richard Boger, Esq. do.

VICE-ADMIRALS OF THE RED.

John Child Purvis, *Esq.* 25 Oct.09
Theophilus Jones, *Esq.* do.

Digitized by Google

+ *Sir* William Domett 25Oct.09
William Wolseley, *Esq.* do.
+ *Sir* John Sutton do.
Robert Murray, *Esq.* do.
✻ *Hon. Sir* Alexander Inglis Cochrane do.
John Markham, *Esq.* do.
m Henry D'Esterre Darby, *Esq.* 31July10
Edward Bowater, *Esq.* do.
George Palmer, *Esq.* do.
+ *Sir* Eliab Harvey do.
+ *Sir* Edmund Nagle do.
m John Wells, *Esq.* do.
+ *Sir* Richard Grindall do.
+ *Sir* George Martin do.
✻ *Sir* R. J. Strachan, *Bt.* do.
+ *Sir* Wm. Sidney Smith do.
Thomas Sotheby, *Esq.* do.
John Schanck, *Esq.* do.
Hon. Michael De Courcy do.
John Hunter, *Esq.* do.

VICE-ADMIRALS OF THE WHITE.

Charles Stirling, *Esq.* 31July10
Francis Pender, *Esq.* 1Aug.11
m Henry Nicholls, *Esq.* do.
+ *Sir* Herbert Sawyer do.
+ *Sir* Davidge Gould, do.
✻ *Sir* Richard G. Keats do.
Robert Devereux Faucourt, *Esq.* 12Aug.12
+ *Sir* Edward Buller, *Bt.* do.
+ *Hon. Sir* Robt. Stopford do.
Mark Robinson, *Esq.* do.
Thomas Revell Shivers, *Esq.* do.
John Dilkes, *Esq.* do.
+ *Sir* Thomas Foley do.
+ *Sir* Charles Tyler 4Dec.13
Manley Dixon, *Esq.* do.
George Losack, *Esq.* do.
Sir Thomas Bertie, *Kt.* do.

VICE-ADMIRALS OF THE BLUE.

Rowley Bulteel, *Esq.* 4June14
Isaac George Manley, *Esq.* do.
John Osborn, *Esq.* do.
Edmund Crawley, *Esq.* do.

+ *Sir* Thomas Williams 4June14
+ *Sir* Thomas Boulden Thompson, *Bt.* do.
John Laugharne, *Esq.* do.
+ *Sir* William Hargood do.
John Ferrier, *Esq.* do.
Richard Incledon Bury, *Esq.* do.
+ *Sir* Robert Moorsom do.
Sir Charles Hamilton, *Bt.* do.
Hon. Henry Curzon do.
+ *Sir* Lawrence W. Halsted do.
Edward Oliver Osborn, *Esq.* do.
+ *Sir* Harry Neale, *Bt.* do.
+ *Sir* Joseph Sydney Yorke do.
+ *Hon. Sir* Arthur Kaye Legge do.

REAR-ADMIRALS OF THE RED.

Francis Fayerman, *Esq.* 31July10
Rt. Hon. G. *Earl* of Galloway, *K. T.* do.
✻ *Sir* Tho. Francis Fremantle do.
+ *Sir* Francis Laforey, *Bt* do.
+ *Sir* Philip Charles Durham do.
+ *Sir* Israel Pellew do.
Alexander Fraser, *Esq.* 1Aug.11
+ *Sir* Benjamin Hallowell do.
+ *Rt. Hon. Lord* Amelius Beauclerk do.
William Taylor, *Esq.* do.
+ *Sir* James Nicoll Morris do.
✻ *Sir* Thos. Byam Martin do.
John Lawford, *Esq.* do.
Frank Sotheron, *Esq.* do.
Thomas Wolley, *Esq.* do.
+ *Sir* William Johnstone Hope 12Aug.12
+ *Rt. Hon. Lord* Henry Paulet do.
Charles William Paterson, *Esq.* do.
✻ *Sir* George Cockburn do.
Thomas Surridge, *Esq.* do.
Samuel Hood Linzee, *Esq.* do.
James Carpenter, *Esq.* do.
Robert Barton, *Esq.* do.
+ *Sir* Graham Moore do.
Matthew Henry Scott, *Esq.* do.

REAR-ADMIRALS OF THE WHITE.

Joseph Hanwell, *Esq.* 12Aug.12
+ *Sir* Henry W. Bayntun do.

Hon. Francis Farington Gardner 12Aug.12
+ *Sir* Richard King, *Bt.* do.
Edward Griffith, *Esq.* do.
Edward James Foote, *Esq.* do.
+ *Sir* Richard Lee do.
Peter Halkett, *Esq.* do.
William Bedford, *Esq.* do.
Philip Wilkinson, *Esq.* 4Dec.13
Hon. Charles Elphinstone Fleeming. do.
+ *Sir* Charles Vinicombe Penrose do.
+ *Sir* William Hotham do.
George Hopewell Stephens, *Esq.* do.
+ *Sir* Pulteney Malcolm do.
William Nowell, *Esq.* do.
James Bissett, *Esq.* do.
John Clements, *Esq.* do.
+ *Sir* John Gore do.
John Harvey, *Esq.* do.
+ *Hon. Sir* Hen. Hotham 4June14
+ *Sir* Home Popham do.
+ *Sir* Josias Rowley, *Bt.* do.
+ *Sir* Edward Codrington do.

REAR-ADMIRALS OF THE BLUE.

George Parker, *Esq.* 4June14
Robert Plampin. *Esq.* do.
Edward Leveson Gower, *Esq.* do.
Hon. Sir H. Blackwood, *Bt.* do.
John Erskine Douglas, *Esq.* do.
Rt. Hon. George *Viscount* Torrington do.
Ross Donnelly, *Esq.* do.
Sir John Poo Beresford, *Bt.* do.
Thomas Eyles, *Esq.* do.
Thomas Le Marchant Gosselyn, *Esq.* do.
+ *Sir* Charles Rowley do.
Sam. James Ballard, *Esq.* do.
Robert Rolles, *Esq.* do.
Walter Lock, *Esq.* do.
+ *Sir* David Milne do.
James Young, *Esq.* do.
James Macnamara, *Esq.* do.
Donald Campbell, *Esq.* do.
Robert Waller Otway, *Esq.* do.
John Wm. Spranger, *Esq.* do.
William Lukin, *Esq.* do.
Edward Fellowes, *Esq.* do.

SUPERANNUATED REAR-ADMIRALS, *with the Dates of their Superannuation.*

John Kendall, *Esq.* 3July95
David Graves, *Esq.* 21Feb.99
Sir C. Fortescue, *Knt.* 5March99
Alexander Christie, *Esq.* 7Jan.01
Richard Graves, *Esq.* 18June04
John F. Fortescue, *Esq.* 21Nov.05
William Chambers, *Esq.* do.
Isaac Smith, *Esq.* 8Oct.07
David Stow, *Esq.* 9Oct.07

Thos. Goldesbrough, *Esq.* 10Oct.07
Abraham Guyot, *Esq.* 30April08
Lauchlan Hunter, *Esq.* 12May08
Nicholas Ingram, *Esq.* 21May08
Richard Willis, *Esq.* 14June08
Henry Warre, *Esq.* 31Aug.10
William Carthew, *Esq.* 18Aug.12
Sandford Tatham, *Esq.* 7Dec.13

Frederick Watkins, *Esq.* 11June14
John Monkton, *Esq.* 18June14
John Cooke, *Esq.* 20June14
John Dawson, *Esq.* 28June14
Shuldham Peard, *Esq.* 5July14
John Bazely, *Esq.* 9July14
Alexander Wilson, *Esq.* 18July14
Simon Miller, *Esq.* 16Aug.14
Richard Dacres 29Mar.17

Digitized by Google

SUPERANNUATED AND RETIRED CAPTAINS, *with the Dates of their Commissions.*

Robert Fanshawe 26May63
Sir Andrew Snape Hamond, *Bt.* 7Dec.70
Sir Francis John Hartwell, *Bt.* 19Dec.79
John N. Inglefield 11Oct.80
William Carlyon 9May81
Sir Rupert George, *Bt.* 29Nov.81
Charles Hughes 1March82
Hon. Matthew Fortescue 24May
James Burney 18June
Ralph Milbanke 20July82
Richard Creyke 17Dec.
John Gibson 23do.
Edward Herbert 5Jan.83
William Fulke Greville 16do.
Edward Ingulden 18do.
Samuel Arden 21do.
Matthew Smith 18April
Sir Robert Barlow, *Knt.* 24May93
Charles Cunninghame 19Oct.
* *Hon. Sir* George Grey, *Bt.* 1Nov.93
Charles Craven 17Dec.93
Robert G. Middleton 11Aug.94
William Shield 7Oct.
William Browell 26Nov.
James Lecky 8Dec.
Percy Fraser 27March95
Charles Patton 30May
William Edge 20June
James Bowen 2Sept.

A GENERAL LIST
OF THE
CAPTAINS OF HIS MAJESTY'S FLEET,

With the Dates of their First Commissions as Captains, from which they are allowed to take Post.

NAMES.	Seniority.
* Willoughby Thomas Lake	4 Jan.96
Sir Charles Ogle, *Bart.*	11do.
Henry Raper	1Feb.
* William Charles Fahie	2do.
✚ *Sir* George Eyre	6do.
Robert Lambert	11April
Joseph Bingham	20do.
Robert Dudley Oliver	30do.
D'Arcy Preston	13June
Man Dobson	28do.
Thomas Boys	3July
John Clarke Searle	13do.
Samuel Brooking	21do.
✚ *Sir* Charles Brisbane	22do.
✚ *Sir* John Talbot	27Aug.
Robert Larkan	16Sept.
John Halliday	19do.
John Gifford	19Oct.
John West	15Nov.
Joseph Bullen	24do.
Stephen Poyntz	5Dec.
Thomas Pearse	6do.
Rt. Hon. John *Lord* Colville	do.
John Cochet	9do.
Sir Archibald Collingwood Dickson, *Bt.*	12do.
Robert Winthrop	16do.
* Henry Digby	19do.
* Charles Ekins	22do.
John Sprat Rainier	do.
Benjamin William Page	do.
Hon. Philip Wodehouse	23do.
Thomas Alexander	27do.
Andrew Smith	6Jan.97
* Wm. Robert Broughton	24do.
✚ *Sir* Edward Berry, *Bt.*	6March
* William Prowse	do.
Rt. Hon. Lord Mark Rob. Kerr	7do.
* *Sir* Jas. Athol Wood, *Kt.*	27do.
* Thomas Harvey	do.
* Richard Hussey Mowbray	10April
Henry Richard Glynn	do.
* John Bligh	25do.
Peter Puget	29do.
Thomas Elphinstone	3June

NAMES.	Seniority.
✚ *Sir* Edward Hamilton, *Bart.*	3June97
* Thomas Baker	13do.
Henry Evans	20do.
Samuel Sutton	27do.
Hon. Courtenay Boyle	30do.
William Ogilvy	5July
Sir Robert Laurie, *Bt.*	17do.
William Hall Gage	26do.
John Maitland	11Aug.
Isaac Wolley	18Sept.
John Miller	11do.
Stair Douglas	13do.
* William Cuming	19Oct.
* James Walker	17do.
Hon. Charles Paget	do.
Robert Williams	10Nov.
Richard Worsley	29do.
John Cleland	2Jan.98
Ainkew Paffard Hollis	5Feb.
Henry Heathcote	do.
Andrew Fitzherbert Evans	15April
✚ *Sir* Edward William Campbell Rich Owen	23do.
George James Shirley	26do.
Richard Runwa Bowyer	2May
George Frederick Ryves	30do.
Thos. Gordon Caulfeild	13June
* George Scott	15do.
Thomas Dundas	8July
George Fowke	do.
James Keith Shepard	12do.
Richard Harrison Pearson	7Aug.
Samuel Peter Forster	17do.
George Astle	27do
* John Tremayne Rodd	7Sept.
John Baker Hay	do.
✚ *Sir* Thomas Masterman Hardy, *Bt.*	20Oct.
William Cumberland	8Nov.
Robert Cuthbert	28do.
* Graham Eden Hamond	30do.
Robert Honyman	10Dec.
Bartholomew James	24do.
Robert Lewis Fitzgerald	do.
Rt. Hon. Chas. Herbert Manvers *Earl*	do.

NAMES.	Seniority.
Josiah Nisbet	24Dec.98
* Volant Vashon Ballard	28do.
Hugh Downman	29do.
* *Hon.* Thomas Bladen Capel	27do.
William Hanwell	29do.
Thomas Manby	22Jan.99
Rt. Hn. Lord Jas. O'Bryen	14Feb.
William Sanderson	1March
Richard Matson	23do.
Richard Raggett	21April
John Mackellar	27do.
James Oughton	15May
George Barker	8June
The above are on Half-Pay of 14s. 6d. per Diem.	
Charles Adam	19do.
John Stiles	14do.
Michael Halliday	29do.
William Granger	22July
John Chambers White	2Aug.
Charles Campbell	do.
George White	30do.
Adam Mackenzie	2Sept.
James Oswald	3do.
Francis Vesey	16do.
Henry Garrett	do.
Walter Bathurst	24Oct.
Adam Drummond	30do.
Robert Hall	18Nov.
Thomas Sparke	3Dec.
Robert Lloyd	6do.
John Chesshyre	26do.
Sir Thomas Livingstone, *Bt*	13Jan.00
* Lucius Hardyman	27do.
Christopher Laroche	29do.
Joshua Sydney Horton	18Feb.
Henry Bazely	5April
* Edward Brace	23do.
✚ Sir Jahleel Brenton, *Bt.*	25do.
Sir Robert Mends, *Kt.*	2May
John Wood	13do.
* Francis Wm. Austen	do.
Bendall Robert Littlehales	15do.
Robert Philpot	1July

Digitized by Google

PRIZES ADVERTISED FOR PAYMENT IN THE LONDON GAZETTES DOWN TO 20th MARCH, 1819.

AKBAR, *for* Hannah, (final) *capt.* 11 Aug. 15.—*pay.* 30 Dec.—*Agts.* Peyton and Grenfell and C. Martyr.
ARAB, *for* Friede, restored ditto ditto ditto.
ANDROMACHE, *for* North Coast of Spain, *capt.* 1813 & 14.—*pay.* 13 Jan.19.—*Agts.* J. Jackson & Co.
AJAX ditto ditto ditto
ADDER, ditto ditto ditto
ARROW, ditto ditto ditto
ARIEL, *for* Fersoget, Stephanus and Fersoget, *capt.* 27 July 13.—*pay.* 2 Mar. 19.—*Agt.* J. Hinxman.
DITTO, *for* Venus, *capt.* 20 Oct. 13. ditto ditto.
ÆTNA, *for* Aquilon Ville de Varsovie, *capt.* 11 & 12 April 09.—*pay.* 16 Mar. 19.—*Agt.* T. Collier.
AIGLE, *for* Calcutta, Tonnere and Indienne, ditto ditto.
ANDROMACHE, *for* River Gironde, *capt.* Mar. and April 14.—*pay.* 13 Jan. 19.—*Agts.* J. Jackson and Co.
BELLONA, *for* Aquilon, Ville de Varsovie, *capt.* 11 & 12 Apr. 09.—*pay.* 16 Mar.19.—*Agt.* T.Collier.
BEAGLE, *for* Calcutta. Tonnere and Indienne ditto ditto
BELLE POULE, *for* River Gironde, *capt.* Mar. and Apr. 14.—*pay.* 13 Jan. 19.—*Agt.* Sir J. Jackson.
BARROSA, *for* Rolla and Protectress, *capt.* 29 May 18 June 13.—*pay.* 28 Dec. 18. *Agt.* John Dougan.
BRUIZER, *for* Speculation, *capt.* 17 Mar. 13.—*pay* 29 Dec.18.—*Agt.* R. Birt.
BREVDRAGEREN, *for* Ever Pascal, Deux Freres, Starch, per Vrow, Eliza Stores at Cuxhaven and St. Cricq, *capt.* 17 Mar. 13.—*pay.* 2 Jan. 19.—*Agt.* T. Stilwell.
BEAGLE, *for* North Coast of Spain, *capt.* 1813 & 1814.—*pay.* 13 Jan. 19.—*Agts.* Sir J. Jackson & Co.
BELLONA ditto ditto ditto.
CONSTANT, *for* North Coast of Spain, *capt.* 1813 & 1814—*pay.* 13 Jan. 19.—*Agt.* Sir J. Jackson and Co.
CYDNUS, ditto ditto ditto
CHALLENGER, ditto ditto ditto
CLINKER, ditto ditto ditto
CONSTANT, ditto *capt.* 1812. ditto
CENTAUR *for* River Gironde, *capt.* Mar. & Apr. 14. ditto ditto
CHALLENGER, ditto ditto ditto
CHARWELL, *for* Somers and Ohio, (head-money,) *capt.* 12 Aug. 14.—*pay.* 19 Jan. 19.—*Agt.* John Channon.
CAMELION Tender, *for* Seizure of Spirits, *capt.* July 17 & Jan. 18.—*pay.* 18 Feb. 19.—*Agt.* M. March.
CALEDONIA, *for* Aquilon, Ville de Varsovie, Calcutta, Tonnere, & Indienne (head-money), *capt.* 11 & 12 Apr. 09.—*pay.* 16 Mar. 19.—*Agt.* T. Collier.
CHALLENGER, ditto ditto ditto
CONFLICT, ditto ditto ditto
DIADEM, *for* North Coast of Spain, *capt.* 1812.—*pay.* 13 Jan. 19.—*Agts.* John Jackson and Co.
DISPATCH, ditto, *capt.* 1813 & 1814. ditto ditto
DWARF, ditto ditto ditto
DERWENT, ditto ditto ditto
DWARF, *for* River Gironde, *capt.* Mar. & Apr. 14. ditto ditto
DREADNOUGHT Gun Vessel, *for* Cyrus and Polly, *capt.* 6 Nov. 13 —*pay.* 13 Feb. 19.—*Agt.* John Channon.
DICTATOR, *for* Hussar, Flint and Loberen, *capt.* 7 July 10.—*pay.* 20 Feb. 10.—*Agt.* J. Copland.
DONEGAL, *for* Aquilon, Ville de Varsovie, Calcutta, Tonnere, & Indienne, *capt.* 11 & 12 Apr. 09. —*pay.* 16 Mar. 19.—*Agt.* T. Collier.
DOTEREL, ditto ditto ditto
EMERALD, ditto ditto ditto
ENCOUNTER, ditto ditto ditto
EGMONT, *for* River Gironde, *capt.* Mar. & Apr. 14.—*pay.* 13 Jan. 19.—*Agts.* J. Jackson and Co.
FOX, *for* North Coast of Spain, *capt.* 1812. ditto ditto
FAIRY, ditto ditto ditto
FANCY, ditto *capt.* 1813 & 1814. ditto ditto
FERRET, ditto ditto ditto
FERVENT, *for* Aquilon, Ville de Varsovie, Calcutta, Tonnere, & Indiene, *capt.* 11 & 12 Apr. 09.—*pay.* 16 Jan. 19.—*Agt.* T. Collier.
FOXHOUND, ditto ditto ditto
GIBRALTAR, ditto ditto ditto
GLEANER, *for* North Coast of Spain, *capt.* 1813 & 1814.—*pay.* 13 Jan.19.—*Agts.* J. Jackson & Co.
GUN-BOATS, Five in number, ditto ditto ditto
GRECIAN, *for* Fly and Cargo, and reward for two men, *capt.* 3 May 18.—*pay.* 11 Feb. 19.—*Agt.* M. March.
HERALD, *for* Vengeance, (Head-Money), *capt.* 27 June 17.—*pay.* 29 Dec.19.—*Agt.* J. Channon.
HERON, *for* Speedwell, *capt.* 21 Feb. 17.—*pay.* 13 Jan. 19.—*Agt.* R. C. Sconce.
HOLLY, *for* North Coast of Spain, *capt.* 1813 & 1814.—*pay.* 13 Jan. 19.—*Agts.* J. Jackson and Co.
HOPE, *for* Fox open boat, small quantity of spirits, *capt.* 13 Feb. 11 Mar. & 22 Apr. 18.—*pay.* 5 Mar. 19.—*Agts.* Cooke, Halford, and M. March.
HERO, *for* Aquilon, Ville de Varsovie, Calcutta, Tonnere and Indienne, *capt.* 11 & 12 Apr. 09.—*pay.* 16 Mar. 19.—*Agt.* T. Collier.
ILLUSTRIOUS, ditto ditto ditto
INDEFATIGABLE, ditto ditto ditto
IMPERIEUSE, ditto ditto ditto
INSOLENT, ditto ditto ditto
IRIS, *for* North Coast of Spain, *capt.* 1813 & 1814.—*pay.* 13 Jan. 19.—*Agts.* J. Jackson & Co.
INSOLENT, ditto ditto ditto
JUNIPER, ditto ditto ditto

Digitized by Google

PRIZES ADVERTISED FOR PAYMENT.—(*Continued.*)

INSOLENT, *for* North Coast of Spain, *capt.* 1812.—*pay.* 13 Jan. 19.—*Agts.* J. Jackson & Co.
IRIS, ditto ditto ditto
KING GEORGE, hired armed Cutter, *for* Aquilon, Ville de Varsovie, Calcutta, Tonnere and Indienne, *capt.* 11 & 12 Apr. 09.—*pay.* 16 Mar. 19.—*Agt.* T. Collier.
KANGAROO, *for* North Coast of Spain, *capt.* 1813 & 1814.—*pay.* 13 Jan. 19.—*Agts.* J. Jackson & Co.
LYRA, ditto *capt.* 1812 ditto
LATONA, ditto ditto ditto
LYRA, ditto *capt.* 1813 & 1814. ditto ditto
LAPWING, *for* 17 casks of Spirits, *capt.* 11 May 18.—*pay.* 29 Dec. 19.—*Agts.* J. Grimes and J. Clementson.
DITTO, *for* 10 ditto, *capt.* 15 July 18.—*pay.* 16 Mar. 19. ditto
DITTO, *for* 25 ditto, *capt.* 2 & 5 July 18. ditto ditto
DITTO, *for* small quantity of Spirits, 209 casks of Spirits creeped up, *capt.* 2 & 9 Mar. 18. ditto ditto
LYRA. *for* Aquilon, Ville de Varsovie, Calcutta, Tonnere, & Indienne, *capt.* 11 & 12 Apr. 09.—*pay.* 16 Mar. 19—*Agt.* T. Collier.
MEDIATOR, ditto ditto ditto
MARINER, *for* Augeroe, *capt.* 6 Nov. 12.—*pay.* 10 Mar. 19.—*Agt.* J. Clementson.
MAGNET, *for* Somers and Ohio, (Head-Money), *capt.* 12 Aug. 14.—*pay.* 19 Jan. 19.—*Agt.* John Channon.
MARTIAL, *for* River Gironde, *capt.* Mar. & Apr. 14.—*pay.* 13 Jan. 19.—*Agts.* J. Jackson and Co.
MAGICIENNE, *for* North Coast of Spain, *capt.* 1813 & 1814. ditto ditto
MARTIAL, ditto ditto ditto
MEDUSA, ditto *capt.* 1812. ditto
MAGNIFICENT, ditto ditto ditto
NIMBLE, ditto *capt.* 1813 & 1814. ditto ditto
NETLEY, *for* Somers & Ohio (Head-Money.) *capt.* 12 Aug. 14.—*pay.* 19 Jan. 19.—*Agt.* J. Channon.
NIMBLE, *for* River Gironde, *capt.* Mar. & Apr. 14.—*pay.* 13 Jan. 19.—*Agts.* J. Jackson and Co.
NIMROD, ditto ditto ditto
NIMBLE Cutter, Tender, *for* sundry seizures, *capt.* 2 July 17 & 18. Jan. 18.—*pay.* 18 Feb. 19.—*Agt.* M. March.
NIMROD, hired armed Cutter, *for* Aquilon, Ville de Varsovie, Calcutta, Tonnere, & Indienne,—*capt.* 11 & 12 Apr. 09.—*pay.* 16 Mar. 19.—*Agt.* T. Collier.
OPOSSUM, *for* North Coast of Spain, *capt.* 1813 & 1814.—*pay.* 13 Jan. 19.—*Agts.* J. Jackson & Co.
PRESIDENT, ditto ditto ditto
PORCUPINE, ditto ditto ditto "
PRIMROSE, ditto ditto ditto
PODARGUS. ditto ditto ditto
PSYCHE, *for* North Coast of Spain, *capt.* 1812.—*pay.* 13 Jan. 19.—*Agts.* John Jackson and Co.
PORCUPINE, *for* River Gironde, *capt.* Mar. & Apr. 14. ditto ditto
PODARGUS, ditto ditto ditto
PALLAS, *for* Aquilon, Ville de Varsovie, Calcutta, Tonnere, and Indienne, *capt.* 11 & 12 Apr. 09.—*pay.* 16 Mar. 19.—*Agt.* T. Collier.
PILCHARD, ditto ditto ditto
PYRAMUS, *for* Union, subject to a deduction for expenses incurred in Mathurien and Henriette, *capt.* 17 July 13.—*pay.* 20 Feb. 19.—*Agt.* F. M. Ommanney.
QUEEN, *for* North Coast of Spain, *capt.* 1812.—*pay.* 13 Jan. 19.—*Agts.* J. Jackson and Co.
ROVER, ditto ditto ditto
RHIN, ditto ditto ditto
RACER, ditto *capt.* 1813 & 1814 ditto
ROVER, ditto ditto ditto
ROYALIST, ditto ditto ditto
REVOLUTIONNAIRE. ditto ditto ditto
ROLLA, ditto ditto ditto
REYNARD, ditto ditto ditto
REYNARD, *for* River Gironde, *capt.* Mar. & Apr. 14. ditto ditto
ROCHFORT, *for* sundry seizures, *capt.* July 17 & Jan. 18.—*pay.* 18 Feb. 19.—*Agt.* M. March.
REVENGE, *for* Aquilon, Ville de Varsovie, Calcutta, Tonnere, and Indienne, *capt.* 11 & 12 Apr. 09. —*pay.* 16 Mar. 19.—*Agt.* T. Collier.
RESOLUTION, ditto ditto ditto
REDPOLE, ditto ditto ditto
RESOLUTION, hired armed Cutter, ditto ditto
ROSARIO, *for* Kingston, assistance rendered, *capt.* 14 Mar. 18.—*pay.* 2 Jan. 19.—*Agt.* T. Stilwell.
SURVEILLANTE, *for* North Coast of Spain, *capt.* 1812.—*pay.* 13 Jan. 19.—*Agts.* J. Jackson & Co.
SPARROW, ditto ditto ditto
SURVEILLANTE, ditto *capt.* 1813 & 1814. ditto
SPARROW, ditto ditto ditto
SYLVIA, ditto ditto ditto
SPECULATOR, ditto ditto ditto
SEVERN, *for* Boat name unknown, Mary & Po, Le Lindt, *capt.* 6 Aug. 17. 15 Dec. 17. & 29 Mar. 18. —*pay.* 16 Feb. 19.—*Agt.* P. Thoves.
SHELDRAKE, *for* Augeroe, Ebenetzer, *capt.* 6 Nov. 12. & 16 Mar. 13.—*pay.* 2 Mar. 19.—*Agt.* John Hinxman.
DITTO, *for* Fersoget, Stephanus and Erskine, *capt.* 27 July 13. ditto ditto
STAR, *for* Somers and Ohio, (Head-Money), *capt.* 12 Aug. 14.—*pay.* 19 Jan. 19.—*Agt.* J. Channon.
TELEGRAPH, *for* North Coast of Spain, *capt.* 1813 & 1814.—*pay.* 13 Jan. 19.—*Agts.* J. Jackson & Co.
TRUE BRITON, ditto ditto ditto
TIBER, *for* Bacchus, Spirits and rewards for five men, *capt.* 30 June 18.—*pay.* 18 Feb. 19—*Agt.* M. March.

Digitized by Google

PRIZES ADVERTISED FOR PAYMENT.—*(Continued).*

THRACIAN, *for* Persoget & Stephanus, *capt.* 27 July 13.—*pay.* 5 Mar. 19.—*Agts.* Cooke & Halford.
THESEUS, *for* Aquilon, Ville de Varsovie, Calcutta, Tonnere, and Indienne, *capt.* 11 & 12 Apr. 09.—*pay.* 16 Mar. 19.—*Agt.* T. Collier.
UNICORN, ditto ditto ditto
URGENT, *for* Maria, St. Cecilia, Bagatellan, Haabet, Anker, Torende, *capt.* May and June 08.—*pay.* 28 Jan. 19.—*Agts.* J. Jackson and Co.
VALIANT, *for* Aquilon, Ville de Varsovie, Calcutta, Tonnere, and Indienne, *capt.* 11 & 12 Apr. 09.—*pay.* 16 Mar. 19.—*Agt.* T. Collier.
VESUVIUS, *for* River Gironde, *capt.* Mar. & Apr. 14.—*pay.* 13 Jan. 19.—*Agts.* J. Jackson & Co.
DITTO, *for* North Coast of Spain, *capt.* 1813 & 1814. ditto ditto
VENERABLE, ditto *capt.* 1812 ditto ditto
WOODLARK, ditto *capt.* 1813 & 1814. ditto ditto
WANDERER, ditto ditto ditto
WHITING, *for* Aquilon, Ville de Varsovie, Calcutta, Tonnere, & Indienne, *capt.* 11 & 12 Apr. 09.—*pay.* 16 Mar. 19.—*Agt.* T. Collier.
Marine Artillery and Laboratory Artificers serving as a Rocket Corps, under the command of Col. Sir W. Congreve. ditto ditto ditto
Sundry Officers and Men belonging to his Majesty's Ships and Vessels, and Men belonging to Transports who actually crossed the Bar of the River Adour on the 24th Feb. 1814, *for* River Gironde, *capt.* Mar. & Apr. 14.—*pay.* 13 Jan. 19.—*Agts.* J. Jackson and Co.
Battalion of Royal Marines under the command of Sir R. Williams, *for* North Coast of Spain, *capt.* 1812. ditto ditto
DITTO, ditto, under the command of Sir J. Malcolm. ditto ditto ditto

HIGH COURT OF ADMIRALTY ADJUDICATIONS AS REPORTED TO GREENWICH HOSPITAL, DOWN TO 20th MARCH, 1819.

BLAZER, *for* Cuxhaven, *cond.* 3 July 18.—*proceeds* Arms, Ordnance Stores, Tents, Timber & Tiles.
BRAVDAGEREN, ditto ditto ditto
CEPHALUS, *for* Gun Boats, Nos. 75, 86, 92, 23, 63, & 82, ditto, *proceeds* Boats, Arms, &c. (condemned) 242 men on board.
DREADNOUGHT, Gun Vessel, *for* Cyrus, *cond.* 21 Jan. 18.—*proceeds* Ships, Arms, &c. 125 men on board.
DITTO, *for* Polly, ditto ditto
LEDA, *for* Sundry Boats and about 2000 Bags of Rice, *cond.* 7 Apr. 18.—*proceeds* Boats and Rice. (condemned).
THAMES, *for* Gun Boats, Nos. 75, 86, 92, 23, 63, 82. *cond.* 3 July 18.—*proceeds* Boats, Arms, &c. (condemned) 242 men on board.

DITTO, { *for* Scorridoja, No. 23. / ditto 20. / ditto 13. / ditto 13. / ditto 8. } ditto *proceeds* Vessels or Scorridojas, Arms, &c. (condemned) 77 men on board.

UNITE, { Vessel, Boat, or Trabacolo, / ditto / ditto } No. 1. *cond.* 19 May 18.—*proceeds* Vessels, Boats, and their Cargoes, (condemned).

DITTO, { *for* Four Vessels, Boats, or Trabacoloes, No. 2. / ditto No. 3. / ditto No. 4. / ditto No. 5. / Three ditto No. 6. / ditto No. 7. / ditto No. 8. / ditto No. 9. } *cond.* 19 May 18.—*proceeds* Vessels Boats, and their Cargoes, (condemned.)

Squadron under Sir H. Popham, *for* Resource, *cond.* 7 Apr. 18.—*proceeds* one-eighth Salvage.
Squadron under Lord Gambier, *for* Ville de Varsovie, *cond.* 30 June 18.—The whole of the Fleet under the command of Lord Gambier on the 17th March 1809, pronounced to share in the Head Money.
Ditto, *for* L'Aquilon. ditto ditto
Ditto, *for* Calcutta, Tonnere, & Indienne, ditto ditto
Squadron of his Majesty's Ships and of his Majesty's Land Forces, the former under the command of Vice Adm. Bertie, and the latter under the command of Lt.-Gen. Abercrombie, now deceased, *for* Sundry Slaves, being part of the public property belonging to the French Government, taken upon the surrender of the Isle of France, *cond.* 3 July 18.—All and singular the Slaves pronounced to have been at the capture and seizure thereof public property belonging to the French Government, and the same was condemned as good and lawful Prize to his Majesty. An appeal asserted.
Squadron of his Majesty's Ships, and of his Majesty's Land Forces, the former under the command of Sir Josias Rowley, and the latter under the command of Colonel Henry S. Keating, *for* Sundry Slaves being part of the public property belonging to the French Government, taken upon the surrender of the Isle of Bourbon, and its dependencies, *cond.* 9 July 10.—All and singular the Slaves pronounced to have been at the time of capture and seizure thereof public property belonging to the French Government, and the same was condemned as good and lawful Prize to his Majesty. An appeal asserted.
Ships and Vessels under the command of Captain R. Campbell, at the capture of Naples, on 13th May, 1815, *for* Grant of 150,000*l.* on account of Ships and Stores captured at Naples and restored to the Neapolitan Government, *cond.* 14 Apr. 1818.—Sir C. Burrard, Bart. the commander, and the rest of the Officers and Crew of his Majesty's Brig Grasshopper, pronounced entitled to share in the Sum of 150,000*l.* granted by virtue of a Warrant dated 10th February, 1817. An appeal asserted.

Digitized by Google

PROMOTIONS.

NAMES.	NAMES.	NAMES.
Captains.	Robert Jump	Alex. G. Wemyss
Hon. John Gordon	Wm. Caspal	Charles Gossett
	Samuel Fox	Charles C. Frankland
Commanders.	George Hailes	
W. N. Glascock		*Surgeons.*
H. F. Y. Pogson	*Lieutenants.*	Wm. Anderson (2)
Daniel Miller (*a*)	Benjamin Hayter	Joseph M'Crea
John Eveleigh	Edward S. Clerkson	William Watt
Thomas Lipson	Wm. Burnett	
	Thomas Dilke	
Superannuated Commanders.	Geo. F. Pomeroy	
Philip Tomlinson		

APPOINTMENTS.

NAMES.	SHIPS.	NAMES.	SHIPS.
Captains.		Edward Belcher	Myrmidon
† *Sir* James A. Gordon	Active	Philip Justice	Nautilus
Charles Farwell	Alert	Robert Ralph	Ditto
Edw. Colman (*acting*)	Beaver	Geo. C. Yeo	Newcastle
J. W. Montagu	Cadmus	Jas. Wigston	Pandora
W. N. Glascock	Carnation	J. J. F. Newell	Ditto
Theobald Jones	Cherokee	J. R. Carnac	Racehorse
H. T. B. Collier	Falmouth	Wm. Sanders	Rosario
Job Hanmer	Heroa	W. W. Eyton	Ditto
Wc. R. A. Pettman	Helicon	R. R. Achmuty, (*act.*)	Salisbury
H. J. Leeke	Myrmidon	Henry Sleath	Scout
J. F. Chapman	Nautilns	Edward Chappell	Severn
Charles G. Randolph	Pandora	James Lawrence	Ditto
Hon. Charles Paget	Prince Regent	W. H. Dore	Ditto
Wm. Hendry	Rosario	A. G. Wemyss	Shearwater
Wm. Popham (*acting*)	Sybille	Ed. S. Clarkson	Sir Francis Drake
Hon. J. Gordon	Tamar	*Lord Vis.* Mandeville	Sybille
		Hon. G. J. Cavendish	Tamar
Lieutenants.		God. Brereton	Tees
Rob. Campbell	Abundance	J. B. L. Hay (*act.*)	Ditto
Geo. Woolcombe	Active	J. W. Young	Wolf
Chas. Gordon	Ditto	W. Kitchen	Wye
Geo. Bague	Ditto		
Lord H. F. Thynne	Ditto	Robert Ede	Eagle, Rev. Cutter
C. R. Malden	Aid	Henry Nazer	Vigilant do.
Thos. Dilke	Albion	Robert Rochfort	Lapwing do.
G. F. Pomeroy	Ditto	John Elwin	Castle Coote do.
C. S. Cochrane	Andromache	Arthur Darley	Townsend do.
Thos. Saumarez	Blossom	D. J. Woodriffe	Whitworth do.
H. P. Lew	Cadmus	Thomas Stewart	Agents of Transport
M. Phibbs	Ditto	A. M'Donald	
Hen. Foster	Cherokee	James Lowry	
Rob. Card	Ditto	Marshal Hoyles	
Chas. Walcott (*acting*)	Confiance		
Wm. Burnett	Egeria	*Royal Marines.*	
C. H. Swinburne	Eurydice	*Capt.*	
Chas. Gossett	Favourite	*1st Lieut.*	
Howe Braithwaite	Falmouth	*2d Lieuts.* Geo. Griffin	Active
M. Liddon	Griper	F. Macnamara	Wye
H. P. Hoppner	Ditto		
W. E. Parry	Hecla	*Masters.*	
F. W. Beechey	Ditto	Alex. Louthean	Active
Thos. Cook	Helicon	Wm. Aykbone	Cadmus
John Church	Ditto	Alex. Watson	Cherokee
F. Hastings	Kangaroo	J. Trivick	Drake
D. H. Watson (*acring*)	Leander	John Allen	Heron

Digitized by Google

NAMES.	SHIPS.	NAMES.	SHIPS.
K. Knapp	Helicon	Josh. Little	Favourite
James Paddon	Myrmidon	C. J. Beverley	Griper
T. Spence	Nautilus	Alexander Fisher	Hecla
Thomas Marsh	Pandora	C. R. Schumaker	Hyæna
M. Holbrook	Pheasant	Clond Brown	Kangaroo
J. Botham	Rosario	James Forrester	Morgiana
John Franklyn	Royal Sovereign Yacht	Thomas Mitchell	Myrmidon
R. Hawkey	Sybille	John M'Laren	Nautilus
Alex. Thompson	Tees	Evan Davies	Pheasant
J. W. P. Pitt	Wasp	James Smyth	Pioneer
Samuel Tuck	Wye	J. F. Bailey	Protector
		James Keith	Salisbury
Surgeons.		John Gray	Ditto
S. J. Swayne	Active	Samuel Wallace	Ditto
James Osborne	Cadmus	Peter Lothian	Severn
Joseph M'Crea	Cherokee	Eph. Graebke	Ditto
John Greig	Drake	Anth. Donoghoe	Sydney
Alexander Lyall	Dwarf		
Wm. Anderson (2)	Grasshopper	*Pursers.*	
John Edwards	Hecla	William Willie	Active
James Osmond	Helicon	W. B. Murray	Bulwark
H. Ferguson (*act.*)	Leveret	William Thomas	Cadmus
T. B. Wilson	Liffey	Thomas Willcocks	Cherokee
E. P. Wilkes	Myrmidon	Richard Sholl	Falmouth
John Rankin	Nautilus	W. H. Hooper	Hecla
G. H. Jones	Nimrod	David Irwin	Heron
N. Roche	Pandora	George Marsh	Helicon
Samuel Alexander	Rosario	William Barrett	Myrmidon
		John Jeremain	Nautilus
Assistant Surgeons.		William Peché	Northumberland
Hugh O'Neil	Active	Edward Blackmore	Pandora
Thomas Brownrigg	Argonaut	Richard A. Cowan	Rosario
John Bell	Bacchus	John Savage	Sapphire
M. Quin	Bellette		
Wm. Clarke (1)	Conqueror	*Chaplains.*	
Thomas Robertson	Ditto	John Kirkby	Ganymede
Alexander Gilfellan	Ditto	Edward Beatty	Revolutionaire
W. Scales	Dauntless	William Bowen	Tribune
John Baird	Egeria		

MISCELLANEOUS APPOINTMENTS.

Sir James Cockburn, *Bart.* Paymaster of the Royal Marine Forces.
Col. Hon. G. A. C. Stapylton, Commissioner of the Navy.
Capt. Robert Barlo, Acting Resident Commissioner in Canada.
Capt. Thomas Hurd, Superintendant of Chronometers.

NAMES.	NAMES.	NAMES.	
Captains.	*Lieutenants.*	Geo. Williamson	To superintend the Ordinary.
D. M'Leod	Wm. Cockraft	R. D. Lancaster	
C. B. H. Ross	Thos. Gray (*a*)	N. T. France	
John Hayes	Thos. Reid		
	Jas. U. Purchas	*Pursers.*	
Commanders.	Geo. L. Saunders	W. Moore	
E. Denham	Geo. Harris	R. Henning	
Thos. Dutton	John Roberts (*a*)	R. Shugar	
J. Wyborn	Geo. Hopkins	W. Sison	
	John Sutherland	J. J. Lanyon	
		Thos. Tait	

Edward Pownall, Clerk of the Survey, Woolwich Yard.
P. Edgecombe, Ditto, Chatham Yard.
Ambrose Keddell, Ditto, Plymouth Yard.
R. T. Forster, Clerk of the Rope Yard, Portsmouth Yard.
Dr. Robert Wright, Physician of Greenwich Hospital.
Dr. John Gray, Ditto, of Haslar Hospital.

W. CLOWES, Printer, Northumberland-court, Strand.

Digitized by Google

This Day is published, in 8vo. Price 7s. 6d. with Plates,

THE

QUARTERLY JOURNAL

OF

LITERATURE, SCIENCE, AND THE ARTS.

No. XIII.

CONTENTS.

I. Account of Batavia—its Inhabitants, Commerce, Climate, *&c.* By the late Dr. GILLAN, Physician to the Embassy to China, under Lord Macartney.

II. Letters on the Elgin Marbles, and the Sculptures of the Temple of Minerva at Athens, addressed to M. Canova. By QUARTREMERE DE QUINCY.

III. Memoir of the Services and Proceedings of Captain Webb, Surveyor of Kumaon.

IV. On the Limit of constant Congelation in the Himálaya Mountains By H. T. COLEBROOKE, Esq.

V. An Account of a singular case of Cough cured by extensive Bleeding. By E. BRANDE, Esq.

VI. On Useful Projects. By H. T. C.

VII. A Memoir on the combined Agencies of Oxygen Gas and Water, in the Oxidation of Iron, by M. HALL, M. D., *&c.*

VIII. Letter from a Gentleman proceeding on a Public Mission into Tartary, communicated by H. T. C.

IX. Observations on the Sea Serpent. By Professor PECK, of Harvard College, America.

X. Account of the newly-discovered Tribe of Esquimaux, who inhabit the West Coast of Greenland, above the latitude of 76°. By Capt. EDW. SABINE, Roy. Art., F.R.S. & F.L.S.

XI. Description of an Ore of Copper from Cornwall. By W. PHILLIPS, F.L.S. M.G.S.

XII. Analyis of Copper Ore. By R. PHILLIPS, F.R.S.E. F.L.S., *&c.*

XIII. Account of the violent and destructive Storm of the 23d of September, 1815. By Professor JOHN FARRAR, of America.

XIV. Observations on the passage of Gases through Tubes. By M. A. DAY, Chem. Assist. at the Royal Institution.

XV. A Letter to the Right Hon. Lord Liverpool, proposing to remove the British Museum to Somerset House.

Google

CONTENTS *of No.* XIII. *continued.*

XVI. Observations on the Opinions of the Antients, respecting Contagion. By G. D. YEATS, M. D. Fel. Roy. Col. Phys.

XVII. History of the Plague that raged in Moscow, in 1771.

XVIII. Official Report on the State of the Manuscripts found at Herculaneum. By Sir HUMPHRY DAVY, Bart., F.R.S., *&c.*

XIX. A few Facts relative to Dr. Wilson Philip's Attack on the President and Council of the Royal Society.

XX. Papers read at the Royal Society.

XXI. Miscellaneous Intelligence.

I. MECHANICAL SCIENCE.

§ *Astronomy, Optics, the Arts, Agriculture, &c.*—1. Theory of the Rainbow. 2. New Comet. 3. On Budding, and the Fig Tree. 4. Prevention of Injury to Plants from Insects. 5. New Light House. 6. Substitute for Lithographic Stones. 7. Grass Rope. 8. Premium for Flax. 9. Linen and Thread from Nettles.

II. CHEMICAL SCIENCE.

§ *Chemistry.*—1. On Nitric Acid, in a Letter to Dr. Ure, M.D. M.G.S. By R. Philips, F.R.S.E. F.L.S., *&c.* 2. Production of Cold. 3. Gallic Acid. 4. New Acid. 5. Tartaric Acid, from Potato Apples. 6. Cyanogen and its Compounds. 7. Application of Artificial Sugar to Brewing. 8. Starch converted into Gum. 9. Separation of Nickel and Cobalt. 10. New Metal, Wodanium. 11. Protoxide of Copper. 12. Uses of Refuse Oxide of Iron. 13. Decomposition of Water by Iron. 14. Oxymuriate of Lime. 15. Sulphate of Strontian used as Flux. 16. Alkali from Potatoes. 17. Gunpowder inflamed without a Spark. 18. Glowing Lamp. 19. New and delicate Thermometer. 20. New self-registering Thermometer. 21. Specific Gravity of Gases.

§ *Meteorology, &c.*—1. Meteors. 2. On the Aurora Borealis. 3. On Coloured Snow or Rain. 4. Volcanic Island. 5. Earthquakes.

III. NATURAL HISTORY.

§ *Zoology, Medicine, Geology, &c.*—1. Tapir in Asia. 2. Organic Remains. 3. Physiological Prize. 4. Cow Pock in India. 5. Animal Calculi and Concretions. 6. Substitute for the Cinchona. 7. Fossil Wood.

IV. GENERAL LITERATURE, *&c.*

1. Greek Antiquities in the Crimea. 2. Antient Tombs. 3. Fasti Consulares. 4. Antient Town in Egypt. 5. Antiquities at Arles. 6. Antient Bridge. 7. Scientific Excursion in America. 8. State of the Population of Paris for 1817. 10. General Population and Territory. 11. George Bidder and Zerah Colburn.

XXII. Meteorological Diary for December, 1818, and January and February, 1819.

A Select List of New Publications.

NEW EDITIONS of the Numbers of this Journal, which were out of Print, may now be had; also complete Sets of the Six Volumes, either in Numbers, Boards, or Bound.

Digitized by Google

Printed for JOHN MURRAY, Albemarle-street.

Admiralty-Office.

By Authority.

THE

NAVY LIST,

CORRECTED TO

THE END OF JUNE, 1819.

CONTENTS.

	Page
Admiralty-Office	119
——— Council and Solicitor for	117
——— Courts, Judges and Officers of	ib.
Agents, Navy, Marine, and Prize	135
Appointments, New	141
Assistant Surgeons, List of, in Seniority	44
——— Alphabetical	110
Bath, Knights and Companions of	49
Captains of the Navy, List of, in Seniority	5
——— Alphabetical	69
——— Retired with Rank of Rear-Admiral	5
——— of Marines, List of, in Seniority	29
——— Alphabetical	95
Chaplains, List of	117
Civil Service of the Navy	119
Commanders, List of, in Seniority	9
——— Alphabetical	73
Dispensers of Hospitals, List of, Seniority	45
——— Alphabetical	112
Dock-Yards, Officers of	129
Flag-Officers, List of, in Seniority	3
——— in Commission	51
Greenwich Hospital	124
Half Pay, Rates of	126
Hospitals and Sick Quarters, Officers of,	122
Hospital Mates, List of, in Seniority	45
——— Alphabetical	112
Judge-Advocates, List of Persons acting as	118
Judges and Officers of Admiralty Courts	117
Judicial Department of the Admiralty	ib.
Knights of the Bath	49
Knights of Windsor	18
Lieuts. of the Navy, List of, in Seniority	14
——— Alphabetical	77
Lieutenants, Retired with Rank of Commanders	13
Lieutenants of Flag-Officers	51
——— 1st and 2d of Marines, List of	30
Longitude, Commissioners for Discovering	119
Marines, Officers of, in Seniority	29
——— List of Officers, in Alphabetical Order	95
Marines, Captains, Alphabetical List of,	ib.
——— Lieutenants, 1st and 2d, Alphabetical List of	97
——— Rates of Pay of	134
Marine Artillery,	33
Marine Officers, Retired and Reduced, Lists of,	34
——— Agents for	127
——— Staff of the Corps	34
Masters of the Navy, List of, in Seniority	37
——— Alphabetical	102
Medical Officers, List of, in Seniority	40
——— Alphabetical	105
Navy, Alphabetical List of	51
Navy-Office, Commissioners, Secretaries, and Clerks	119
Navy Pay-Office, Treasurer, Paymaster, and Clerks	122
Navy and Prize Agents, Licensed	135
Naval Asylum, Greenwich	126
Naval College at Portsmouth	124
Naval Yards, Abroad and at Home	126
Pay, Rates of	127
Pension-List, Officers for Wounds	124
Pensions, Rates allowed Widows of Officers	ib.
Physicians, List of, in Seniority	40
——— Alphabetical	108
——— of Fleets	51
Post-Office Packets	123
Prize-Courts on each Station	117
Prize-Agents Licensed, List of	135
Prize-Money advertised for Distribution	138
Prizes condemned, Reports of	138
Promotions	141
Pursers, List of, in Seniority	46
——— Alphabetical	113
Ratings of Ships	132
Revenue Cruisers, List of	123
Secretaries of Flag-Officers	51
Sick Quarters and Hospitals, Officers at each	122
Surgeons & Assistants, List of, in Seniority	40
——— Alphabetical	105
Transport Service, List of Officers employed in	121
Vice-Admiralty, Courts, Judges, and Officers of	117
Victualling-Office, Commissioners, Secretary, and Clerks	122
Victualling Establishments, Officers at each	122
Widows' Pensions, Rates of	126
Wounded Officers on the Pension-List	ib.

PUBLISHED BY JOHN MURRAY,

BOOKSELLER TO THE ADMIRALTY AND BOARD OF LONGITUDE,

THE Publisher returns his acknowledgments to Correspondents who have obligingly favoured him with communications, which have been adopted, whenever they were compatible with the plan of the List, or conducive to its improvement. He requests the continuance of similar suggestions (POST PAID, or under cover to the Secretary of the Admiralty), which shall always receive his attention.

It is earnestly requested that Gentlemen desirous of having their wishes attended to should avail themselves of this last mode of corresponding with the Editor, as much unnecessary expense has already been incurred in Postage, and disappointment occasioned to the Parties themselves, whose Letters have not been noticed.

As the compilation of the Quarterly HALF-PAY LIST *may be materially assisted by this Publication, Officers are earnestly requested to be as accurate as possible in the communication of such facts and dates as they are pleased to transmit.*

But it is particularly to be understood that no alteration or correction in the List can be made unless the information is received prior to the 21st of the Month preceding the publication.

From the number of erroneous reports received of the Deaths of Officers, which in some cases have occasioned inconvenience to the Service, and considerable anxiety to the Families of individuals, it has been found absolutely necessary to discontinue the publishing of that information. In future the Names of Officers will not be omitted on the List until their Deaths shall have been officially reported, or fully ascertained by private information. But reports of such events are nevertheless acceptable, to enable the inquiry to be made.

N. B.—*The Force of each Ship is stated (agreeably to the ancient practice of the Navy, and in obedience to the Prince Regent's Order in Council) according to the Number of Guns and Carronades actually carried—and not according to the erroneous Denominations which had latterly grown into use.*

Digitized by Google

THE NAVY LIST.

COMMISSIONERS

FOR EXECUTING

THE OFFICE OF LORD HIGH ADMIRAL

OF

The United Kingdom of Great Britain and Ireland.

THE RIGHT HON. ROBERT LORD VISCOUNT MELVILLE.
SIR GEORGE WARRENDER, BART.
SIR JOHN OSBORN, BART,
✚SIR GRAHAM MOORE, Rear-Admiral of the Red.
✱ SIR GEORGE COCKBURN, Rear-Admiral of the Red.
✚ THE HON. SIR HENRY HOTHAM, Rear-Admiral of the White.
SIR GEORGE CLERK, BART.

A LIST OF THE FLAG-OFFICERS OF HIS MAJESTY'S FLEET,

With the Dates of their Commissions.

[✱ Denotes the Officer to be a Knight Grand Cross of the Bath.]
[✚ Denotes a Knight Commander of the Bath.]
[• Denotes a Companion of the Bath.]

[Admirals distinguished by the letter m wear honorary Medals.]

ADMIRAL OF THE FLEET.

✱*His Royal Highness* William Henry *Duke* of Clarence 24Dec.11

ADMIRALS OF THE RED.

✱*Rt. Hn.* S.E.St.Vincent 1June95
Benjamin Caldwell, *Esq.* 14Feb.99
✱*Hon. Sir* William Cornwallis, *Vice-Adm. of Gt. Britain* do.
W. Peere Williams, *Esq.* 1Jan.01
✱ Sir John Colpoys, do.
✱ Sir George Montagu do.
✱*Rt. Hon.* G. *Visc.* Keith do.
James Pigott, *Esq.* 29April02
✱*Rt. Hon.* W. *Lord* Radstock do.
John Henry, *Esq.* 23April04
Richard Rodney Bligh, *Esq.* do.
Isaac Prescott, *Esq.* 9Nov.05
Thomas Spry, *Esq.* do.
Sir John Orde, *Bt.* do.
✱ *Sir* William Young, *Rear-Adm. of Gt. Britain* do.
✱*Rt. Hon. J. Ld.* Gambier do.
✱*Sir* Charles Morice Pole, *Bt.* do.

ADMIRALS OF THE WHITE.

William Swiney, *Esq.* 28April08
Charles Edm. Nugent, *Esq.* do.
Charles Powell Hamilton, *Esq.* do.
John Holloway, *Esq.* 25Oct.09
George Wilson, *Esq.* do.
m *Sir* Charles Henry Knowles, *Bt.* 31July10
m *Hon.* Thomas Pakenham do.
✚*Sir* James Hawkins Whitshed. do.
Arthur Kempe, *Esq.* do.
Thomas West, *Esq.* do.
James Douglas, *Esq.* do.
Henry Savage, *Esq.* do.
✚*Sir* Richard Bickerton, *Bt.* do.
George Bowen, *Esq.* do.
Robert Montagu, *Esq.* do.
✱*Rt Hon. Sir* John Borlase Warren, *Bt.* do.

ADMIRALS OF THE BLUE.

Edward Tyrrel Smith, *Esq.* 12Aug.12
Thomas Macnamara Russell, *Esq.* 12Aug.12
m *Sir* Henry Trollope, *Bt.* do.
John Wickey, *Esq.* 4Dec.13
John Fish, *Esq.* do.
✚ *Sir* John Knight do.
✚ *Sir* Edward Thornbrough do.
Sampson Edwards, *Esq.* 4June14
✚ *Sir* George Campbell do.
✱ *Sir* James Saumarez, *Bt.* do.
Thomas Drury, *Esq.* do.
✚*Sir* Albermarle Bertie, *Bt.* do.
✱*Rt. Hon.* W. *Earl* Northesk do.
James Vashon, *Esq.* do.
✱*Rt. Hon.* E. *Vis.* Exmouth do.
Sir Isaac Coffin, *Bt.* do.
John Aylmer, *Esq.* do.
Richard Boger, *Esq.* do.

VICE-ADMIRALS OF THE RED.

John Child Purvis, *Esq.* 25 Oct.09
Theophilus Jones, *Esq.* do.

Digitized by Google

✝ *Sir* William Domett	25	Oct. 09
William Wolseley, *Esq.*		do.
✝ *Sir* John Sutton		do.
Robert Murray, *Esq.*		do.
✱ *Hon. Sir* Alexander Inglis Cochrane		do.
John Markham, *Esq.*		do.
m Henry D'Esterre Darby, *Esq.*		do.
	31	July 10
Edward Bowater, *Esq.*		do.
George Palmer, *Esq.*		do.
✝ *Sir* Eliab Harvey		do.
✝ *Sir* Edmund Nagle		do.
m John Wells, *Esq.*		do.
✝ *Sir* Richard Grindall		do.
✝ *Sir* George Martin		do.
✱ *Sir* R. J. Strachan, *Bt.*		do.
✝ *Sir* Wm. Sidney Smith		do.
Thomas Sotheby, *Esq.*		do.
John Schanck, *Esq.*		do.
Hon. Michael De Courcy		do.
John Hunter, *Esq.*		do.

VICE-ADMIRALS OF THE WHITE.

Charles Stirling, *Esq.*	31	July 10
Francis Pender, *Esq.*	1	Aug. 11
m Henry Nicholls, *Esq.*		do.
✝ *Sir* Herbert Sawyer		do.
✝ *Sir* Davidge Gould,		do.
✱ *Sir* Richard G. Keats		do.
Robert Devereux Faucourt, *Esq.*	12	Aug. 12
Sir Edward Butler, *Bt.*		do.
✝ *Hon. Sir* Robt. Stopford		do.
Mark Robinson, *Esq.*		do.
Thomas Revell Shivers, *Esq.*		do.
John Dilkes, *Esq.*		do.
✝ *Sir* Thomas Foley		do.
✝ *Sir* Charles Tyler	4	Dec. 13
Manley Dixon, *Esq.*		do.
George Losack, *Esq.*		do.
Sir Thomas Bertie, *Kt.*		do.

VICE-ADMIRALS OF THE BLUE.

Rowley Bulteel, *Esq.*	4	June 14
Isaac George Manley, *Esq.*		do.
John Osborn, *Esq.*		do.
Edmund Crawley, *Esq.*		do.

✝ *Sir* Thomas Williams	4	June 14
✝ *Sir* Thomas Boulden Thompson, *Bt.*		do.
John Laugharne, *Esq.*		do.
✝ *Sir* William Hargood		do.
John Ferrier, *Esq.*		do.
Richard Incledon Bury, *Esq.*		do.
✝ *Sir* Robert Moorsom		do.
Sir Charles Hamilton, *Bt.*		do.
Hon. Henry Curzon		do.
✝ *Sir* Lawrence W. Halsted		do.
Edward Oliver Osborn, *Esq.*		do.
✝ *Sir* Harry Neale, *Bt.*		do.
✝ *Sir* Joseph Sydney Yorke		do.
✝ *Hon. Sir* Arthur Kaye Legge		do.

REAR-ADMIRALS OF THE RED.

Francis Fayerman, *Esq.*	31	July 10
Rt. Hon. G. *Earl of* Galloway, *K. T.*		do.
✱ *Sir* Tho. Francis Fremantle		do.
✝ *Sir* Francis Laforey, *Bt*		do.
✝ *Sir* Philip Charles Durham		do.
✝ *Sir* Israel Pellew		do.
Alexander Fraser, *Esq.*	1	Aug. 11
✝ *Sir* Benjamin Hallowell		do.
✝ *Rt. Hon. Lord* Amelius Beauclerk		do.
William Taylor, *Esq.*		do.
✝ *Sir* James Nicoll Morris		do.
✝ *Sir* Thos. Byam Martin		do.
John Lawford, *Esq.*		do.
Frank Sotheron, *Esq.*		do.
Thomas Wolley, *Esq.*		do.
✝ *Sir* William Johnstone Hope	12	Aug. 12
✝ *Rt. Hon. Lord* Henry Paulet		do.
Charles William Paterson, *Esq.*		do.
✱ *Sir* George Cockburn		do.
Thomas Surridge, *Esq.*		do.
Samuel Hood Linzee, *Esq.*		do.
James Carpenter, *Esq.*		do.
Robert Barton, *Esq.*		do.
✝ *Sir* Graham Moore		do.
Matthew Henry Scott, *Esq.*		do.

REAR-ADMIRALS OF THE WHITE.

Joseph Hanwell, *Esq.*	12	Aug. 12
✝ *Sir* Henry W. Bayntun		do.

Hon. Francis Farington Gardner	12	Aug. 12
✝ *Sir* Richard King, *Bt.*		do.
Edward Griffith, *Esq.*		do.
Edward James Foote, *Esq.*		do.
✝ *Sir* Richard Lee		do.
Peter Halkett, *Esq.*		do.
William Bedford, *Esq.*		do.
Philip Wilkinson, *Esq.*	4	Dec. 13
Hon. Charles Elphinstone Fleeming		do.
✝ *Sir* Charles Vintcombe Penrose		do.
✝ *Sir* William Hotham		do.
George Hopewell Stephens, *Esq.*		do.
✝ *Sir* Pulteney Malcolm		do.
William Nowell, *Esq.*		do.
James Bissett, *Esq.*		do.
John Clements, *Esq.*		do.
✝ *Sir* John Gore		do.
John Harvey, *Esq.*		do.
✝ *Hon. Sir* Hen. Hotham	4	June 14
✝ *Sir* Home Popham		do.
✝ *Sir* Josias Rowley, *Bt.*		do.
✝ *Sir* Edward Codrington		do.

REAR-ADMIRALS OF THE BLUE.

George Parker, *Esq.*	4	June 14
Robert Plampin, *Esq.*		do.
Edward Leveson Gower, *Esq.*		do.
Hon. Sir H. Blackwood, *Bt.*		do.
John Erskine Douglas, *Esq.*		do.
Rt. Hon. George Viscount Torrington		do.
Ross Donnelly, *Esq.*		do.
Sir John Poo Beresford, *Bt.*		do.
Thomas Eyles, *Esq.*		do.
Thomas Le Marchant Gosselyn, *Esq.*		do.
✝ *Sir* Charles Rowley		do.
Rem. James Ballard, *Esq.*		do.
Robert Rolles, *Esq.*		do.
Walter Lock, *Esq.*		do.
✝ *Sir* David Milne		do.
James Young, *Esq.*		do.
James Macnamara, *Esq.*		do.
Donald Campbell, *Esq.*		do.
Robert Waller Otway, *Esq.*		do.
John Wm. Spranger, *Esq.*		do.
William Lukin, *Esq.*		do.
Edward Fellowes, *Esq.*		do.

SUPERANNUATED REAR-ADMIRALS, *with the Dates of their Superannuation.*

John Kendall, *Esq.*	3	July 95
David Graves, *Esq.*	21	Feb. 99
Sir C. Fortescue, *Knt.*	5	March 99
Alexander Christie, *Esq.*	7	Jan. 03
Richard Graves, *Esq.*	18	June 04
John F. Fortescue, *Esq.*	21	Nov. 05
William Chambers, *Esq.*		do.
Isaac Smith, *Esq.*	8	Oct. 07
David Stow, *Esq.*	9	Oct. 07
Thos. Goldesbrough, *Esq.*	10	Oct. 07
Abraham Guyot, *Esq.*	30	April 08
Lauchlan Hunter, *Esq.*	12	May 08
Nicholas Ingram, *Esq.*	21	May 08
Richard White, *Esq.*	14	June 08
Henry Warre, *Esq.*	31	Aug. 10
William Carthew, *Esq.*	18	Aug. 12
Sandford Tatham, *Esq.*	7	Dec. 13
Frederick Watkins, *Esq.*	11	June 14
John Monkton, *Esq.*	18	June 14
John Cooke, *Esq.*	20	June 14
John Dawson, *Esq.*	28	June 14
Shuldham Peard, *Esq.*	5	July 14
John Bazely, *Esq.*	9	July 14
Alexander Wilson, *Esq.*	18	July 14
Simon Miller, *Esq.*	16	Aug. 14
Richard Dacres	29	Mar. 17

Digitized by Google

NAMES.	Seniority.
Jo. Henderson (a)	11Dec.
Wm. Luckraft	do.
John Upjohn	do.
Thos. Phipps	do.
Jos. Crosby	do.
Dan. Jas. Woodriff	do.
Thos. Crawford	17do.
Sam. Strong	19do.
Sam. Allen	do.
Richd. Elliot Twigg	do.
Francis John Turner	do.
Wm. Smith (c)	20do.
Edw. Medley	do.
John Cameron	28do.
1806	
Jos. Magin	4Jan.
Thos. Jones	do.
Chas. Wolrige	5do.
Henry Overend	9do.
Fra. Beaumont (b)	11do.
Stephen Dawson Philpot	14do.
Sam. Thos. Carter	do.
Thos. Cull (a)	16do.
Wm. Rand Hughes	18do.
Abraham Harcourt White	26do.
Walter Peter Wade	23do.
Chas. Bagehot	31do.
Malachi Donellan	1Feb.
Jas. Thomas (b)	2do.
John Forster	do.
Magnus Morton Kelly	do.
Harry Prior	5do.
Saunderson Allen	do.
John Bowen	do.
Geo. Crichton	9do.
John Franklin	11do.
Chas. Chapell	18do.
John Reeve	22do.
Henry Joshua Philadelphus Proby	23do.
Peregrine Bowen	do.
Josiah Leigh	26do.
Wm. Mitsch	2Mar.
John Pickthorn	3do.
Hen. Fage Belson	7do.
John Coate Tucker	14do.
Thomas William Anthony Smyth	16do.
Thos. Gardiner	19do.
Robert Trist	21do.
Wm. John Innes	30do.
James M'Ghie	9April
John Finlayson	do.
Geo. Gover Miall	11do.
James Waring	do.
Robert Ede	13 do.
John Gregory	16do.
Chas. Stephenworth Delancey	do.
Nicholas Gould	22do.
Mark Anthony	do.
John Molesworth	24do.
Robert Dwyer	26do.
Williams Sandom	30do.
Henry Nazer	2May
George Wallack	7do.
Wm. Lambert	do.
Christopher D'Oyly Aplin	do.

NAMES.	Seniority.
John Potts	7May
John Powney	8do.
Henry Harnett	11do.
John Cheshire	12do.
Wm. Kitchen	do.
William Vale (a)	14do.
Thos. Jackson (a)	17do.
Wm. Benson	19do.
Edward Grimes	do.
Samuel Mottley	20do.
Michael Raven	28do.
Edw. Bingham	31do.
Chas. Chapman	1June
John Wm. Green	2do.
Rob. Hen. Rubidge	do.
Nath. Norton	3do.
Isaac Harris	5do.
Philip Stimpson	7do.
Richard Pococke	do.
John Jackson (a)	16do.
Thomas Clack	16do.
Hugh Goold	do.
Wm. BarberWatts	20do.
John Lamb	do.
Jas. Anderson (b)	24do.
Francis Noble	28do.
Wm. Neame	do.
John Lloyd (a)	1July
John Newton	2do.
Wm. Lester	6do.
John Geo. Davies	7do.
Charles Fraser	11do.
Richard Soper	13do.
George Phillips Crowley	16do.
William Domett Sheppard	23do.
Whitwell Butler	27do.
John Simpson (b)	28do
Geo. Craister	29do.
Jas. Robinson	11Aug.
Ed.Wm. CorryAstley	do.
Chas. Tulloh	15do.
Henry Harris	16do.
Henry West	do.
Wm. Webster (b)	25do.
ThosGilbertCarter	23do.
Thos. Bourchier	26do.
Richard Thorold	do.
John Colclough	31do.
Jas. Shepherd	do.
Jas. Lambert	8Sept.
James St. John	20do.
Geo. Young (b)	22do.
John White Pritchard	do.
Lewis Davies	23do.
Thos. Blake	do.
Thos. Hodgskins	25do
Edmund Williams Gilbert	29do.
Vere Gabriel	30Oct.
Jas. Niven	12do
Wm. Richardson (b)	do.
Chas. Comer	15do.
John Kelly Tudor	do.
Henry Hire	16do.
Wm. Izod Tulloh	do.
JohnCoxetterSnell	17do.
Wm. Sturgess	20do.
Jas. Rogers (a)	22do.
Charles Goude Stevenson	27do.
Arthur Palmer	8Nov.

NAMES.	Seniority.
Chas. Pearson	8Nov.
John Meyricke Stother	9do.
Henry Rice	do.
Henry Slade	12do.
Edward Barnes Watson	16do.
Chas. Wallington	19do.
Sam.HoodSullivan	24do.
Thos. Eborall	do.
John Russell (a)	25do.
Vernon Lanphier	26do.
Chas. Beales	do.
Henry Rich	do.
Rd.Chas.Phillips	do.
Thos.Smith (b)	29do.
Peter Salmond	29do.
John Farrant	30do.
Jacob Bucknor	1Dec.
Jas. Gordon (a)	19do.
Jas.Gledstanes Jacob	do.
Wm. D'Aranda	16do.
Robt. John Fayrer	19do.
Sam. Whiteway	21do.
John Day	do.
James Pearl	do.
Thos. Skead	do.
Jos. Ramsay	do.
Edw. Kelly	27do.
John Priest	do.
Jas. Middleton	do.
Marmaduke Smith	do.
Richard Barton	do.
Rich. Wilcox Graves	do.
Thos. Hannam	do.
Alex. M'Kenzie (a)	do.
Arthur Davies	do.
John Doling Morey	do.
Alex. Bisset	do.
Thos. Archer	do.
Mich. Dickson	do.
Dan. Gueran	do.
Rowland Milner	do.
Chas. Estcourt Day	do.
Rich. Alex. Slocombe Mitchell	29do.
Kelly Nazer	30do.
John Passmore	do.
1809	
Thos. Ball	2Jan.
Wm. Sanders	7do.
Evan Francis Gwynn Mackenzie	do.
James Bance	9do.
Reuben Paine	19do.
Geo. Dunsford	do.
Wm.Love Paterson	20do.
Richard Anderson	21do.
Gilbert Traill	do.
Thos. Kingston	27do.
Thos. Wilkins (b)	do.
Wm. Browne Chamberlain	do.
John Bulford	do.
Thos. Lovell	do.
Horatio Sharp Smith	do.
Hugh Colvill Goldsmith	do.
George Child Johnson	31do.
Wm. Pring	2Feb.
Thos. John Davis	James Wm. do.

NAMES.	Seniority.
John Houghton	4Feb.
Barnard Turner	6do.
Wm. Henry Smith	8do.
Thos. Chrystie	do.
Sam. Langley	10do.
Philip Hen. Trant	do.
John Wm. Jones	28do.
Wm. Speck	do.
Wm. Hen. Haswell	do.
Chas. Jos. Cater	do.
Wm. Poore	2Mar.
Bonamy Mansell	7do.
John Hollings Mayor	do.
George Hubert Rye	8do.
Charles Pittman Coppin	do.
Thos. Henry Hughes	10do.
Edward William Pitt	11do.
Jos. Kenny Jones	14do.
Richd. Coates	do.
Henry Whittle	16do.
Adam Kellock	25do.
Alex. Davidson (b)	do.
Rich. Corsbie	do.
Wm. Pullen	do.
Sam. Heron	do.
Thos. Daws	do.
Joshua Birks	do.
Jas. John Blenkins	do.
Robt. Caryer Vickery	do.
Wm. Crotty	do.
Sam. Barrett	do.
Allen George Field	do.
Sam. Grandy	do.
Thos. Pitt	do.
Geo. Rorie	do.
Wm. Toweny	do.
Fras. Darby Rooney	do.
John Keenan	do.
Wm. Woolcock (a)	do.
Fras. Godench	do.
Jas. M'Donald	do.
Arch. M'Killop	28do.
Chas. Hills	29do.
John Conyers	11April
William Keigwin Nicolas	15do.
Rich. Tucledon	17do.
GeorgeSimmonds	do.
Richard Rawle	20do.
Nicholas Donnithorne Barnes	25do.
James Reid (a)	do.
Edward Sparshott	28do
Griffith Beven	4May
Samuel Roscow (b)	do.
Jos. Rob. Howsam	do.
John Netherton O'Brien Hall	9do.
Nath. Lafter	10do.
William Rudall	do.
Robert Tweed	do.
Robert Willcox	16do.
Wm. Jones (b)	do.
Michael Quarry	17do.
Robert Ball Boseman	19do.
Charles Jefferis	9do.

Digitized by Google

NAMES.	Seniority.
* Patrick Campbell	11July00
Norborne Thompson	11Aug.
+ Sir Michael Seymour, *Bt.*	do.
Edward Stirling Dickson	do.
* Edward Rotheram	27do.
♦ Charles Grant	6Sept.
Thomas James Maling	do.
John Acworth Ommaney	16Oct.
Henry Smart	do.
Zachary Mudge	15Nov.
* George Wolfe	10Dec.
Henry Hill	1Jan.01
Jonas Rose	do.
+ Sir Thomas Lavie	do.
John Mason Lewis	do.
Charles Wollaston	do.
Alexander Wilmot Schomberg	do.
Edward Durnford King	8do.
William Waller	do.
Henry Vansittart	3Feb.
* George Mundy	10do.
* George Sayer (*a*)	14do.
Robert Mansel	do.
Charles Tinling	do.
+ Sir Philip Bowes Vere Broke, *Bt.*	do.
* Fr. Lewis Maitland	21March
* Sir Jas. Brisbane, *Knt.*	2April
John Ferris Devonshire	27do.
Frederic Warren	12May
Richard Peacocke	4June
James Carthew	11July
Thomas Briggs	24do.
John Broughton	3Aug.
* *Hon.* George Heneage Lawrence Dundas	do.
Nicholas Tomlinson	22Sept.
* William Parker	9Oct.
Tristram Robert Ricketts	do.
George M'Kinley	20do.
James Katon	23do.
Charles Dashwood	2Nov.
Henry Edward Reginald Baker	7Jan.02
Richard Curry	do.
+ Sir William Hoste, *Bt.*	do.
Lenox Thompson	15do.
Charles Feilding	do.
Thomas George Shortladd	1March
William Skipsey	18do.
Marcus Samuel Hill	14April
Stephen Thomas Digby	do.
Hon. Frederick Paul Irby	do.
+ Sir Christopher Cole	20do.
+ Sir George Ralph Collier *Bt.*	22do.
Daniel Woodriff	28do.
Andrew Sproule	do.
* John Wentworth Loring	do.
John Winne	do.
Sir Robert Howe Bromley, *Bt.*	do.
Hon. Duncombe Pleydell Bouverie	do.
Richard Goddard	29do.
Richard Poulden	do.
Charles Otter	do.
Thomas Hurd	do.
Thomas Miles	do.
Richard Pellowe	do.
Joh Dick	do.
Peter Riboulcau	do.
John Nash	do.
[illegible]phen Rains	do.
[illegible]mas Hand	do.
[illegible]mery Predam Epworth	do.

NAMES.	Seniority.
Matthew Buckle	29April02
John Allen (*a*)	do.
James Noble	do.
* Samuel Warren	do.
Anselm John Griffiths	do.
George Burdett	do.
James Nash	do.
Peter Spicer	do.
James Seward	do.
John Taylor Michell	do.
Thomas Philip Durell	do.
Alexander Becher	do.
George Reynolds	do.
John Hatley	do.
Francis Holmes Coffin	do.
Jeffery Raigersfeld	do.
Charles Ryder	do.
Christopher John Williams Nesham	do.
* Charles Bullen	do.
John Wight	do.
Henry Folkes Edgell	do.
Cornelius Quinton	do.
Sir James Dunbar, *Bt.*	do.
William Butterfield	do.
* Richard Byron	do.
William Young	do.
* George Tobin	do.
* John Wainright	do.
James Sanders	do.
* Wm. Henry Webley Parry	do.
Edward Galwey	do.
Richard Jones	do.
Richard Hawkins	do.
Thomas Cowan	do.
William Henry Daniel	do.
George Christopher Pulling	do.
Jacob Walton	do.
David Colby	do.
Augustus Brine	do.
James Cutts Crawford	do.
* John Hayes	do.
Samuel Campbell Rowley	do.
Bulkley Mackworth Pred	do.
John Whyte	do.
Samuel Mottley	do.
Edward Walpole Browne	do.
John Rouett Smollett	do.
William Ricketts	do.
Alexander Skene	do.
Hon. William Le Poer Trench	do.
George Blake	do.
The above Officers are on the Half-Pay of 12s. 6d. per Diem.	
Edward Sneyd Clay	do.
Thomas Richbell	do.
Benjamin Carter	do.
Charles Inglis	do.
Charles Carter	do.
Thomas Browne	do.
Rt. Hon. Lord Edw. O'Bryen	do.
Francis Godolphin Bond	do.
Stephen Folvil	do.
William Henryson	do.
Archibald Dickson	do.
Clotworthy Upton	do.
Wm. Hen. Brown Tremlett	do.
* Samuel Pym	do.
George Argles	do.
Samuel Butcher	do.
Robert Jackson	do.
* Robert Barrie	do.
* Charles Bayne Hodgson Ross	15Oct.
* Wilson Rathborne	18do.
Henry Matson	25Dec.
Charles Malcolm	29do.

NAMES.	Seniority.
John Serrell	27Jan.03
Peter Heywood	5April
* *Sir* Murray Maxwell *Knt.*	4Aug.03
* Chas. Marsh Schomberg	6do.
Francis William Fane	30do.
Peter Hunt	29Dec.
Hon. George Elliot	2Jan.04
William Durban	17do.
* James Hillyar	29Feb.
* *Rt. Hon. Lord* William Fitz Roy	3Mar.
* *Rt. Hon. Lord* George Stuart	do.
+ Sir James Lind	6do.
♦ Joseph Nourse	30April
Robert O'Brien	1May
Keith Maxwell	do.
Matthew Godwin	8do.
Hugh Pigot	do.
James Master	do.
Salusbury Pryce Humphreys	do.
Edwards Lloyd Graham	do.
John Tower	do.
Kenneth Mackenzie	6June
Edward Hawker	do.
Alexander Campbell	8do.
* William Ferris	21do.
* Charles Richardson	27Sept.
John Chas. Woollcombe	17Oct.
George Aldham	28Feb.05
Francis Temple	12March
* Richard Budd Vincent	8April
* Arthur Farquhar	do.
Harry Gordon	do.
Sir Wm. Bolton, *Knt.*	10do.
+ *Sir* James Alexander Gordon	16May
Hon. Fred. Wm. Aylmer	16do.
Richard Thomas	22Oct.
John Quilliam	24Dec.
* John Pilfold	25do.
William Hennah	1Jan.06
William Pryce Cumby	do.
George Digby	2do.
James Richard Dacres	14do.
* Peter Rainier	17do.
* *Hon.* Henry Duncan	18do.
Henry Vaughan	22do.
Thomas Campbell	do.
Joseph Lamb Popham	do.
John Surman Carden	do.
John Sykes	do.
James Watson	do.
Charles Jones	do.
* John Hancock	do.
John Wentworth Holland	do.
John Yelland	do.
Woodley Losack	do.
John Empey	do.
* Alexander Robert Kerr	do.
* Donald M'Leod	do.
Hen. Manaton Ommanney	do.
Archibald Duff	do.
* Edmund Heywood	do.
Donald Hugh Mackay	do.
* Francis Mason	do.
Major Jacob Henniker	do.
Matthew Forster	do.
* Philip Carteret	do.
James Johnstone	do.
+ *Sir* Thomas Staines	do.
Thomas Brown	do.
Alexander Shippard	do.
Hon. Pownoll Bastard Pellew	do.
John Bowen	do.
Henry Laroche	do.
Robert Henderson	do.

NAMES.	Seniority.
* *Sir* Lucius Curtis, *Bt.*	22Jan 06
Sir John Louis, *Bt.*	do.
Hon. Edward Rodney	do.
Brian Hodgson	do.
Hood Hanway Christian	30do.
Hon. Archibald Cochrane	31do.
Sir Josiah Coghill Coghill, *Bt.*	1Feb.
Nathaniel Day Cochrane	26March
John Ayscough	18April
Sir Thomas John Cochrane, *Kt.*	23do.
William Hugh Dobbie	6May
* William Furlong Wise	18do.
Edmund Boger	22do.
William Jones Lye	do.
* George Fran. Seymour	29July
Hon. George Poulett	31do.
Hugh Cook	do.
James Haldane Tait	5Sept.
Gilbert Heathcote	do.
Wm. Beauchamp Proctor	do.
Charles James Johnston	do.
Edward Ratsey	do.
Edward Hawkins	25do.
Richard Turner Hancock	do.
James Murray Northey	do.
Phillip Dumaresq	do.
Charles Philip Butler Bateman	do.
Mauritius Adolphus Newton De Starck	do.
William Cook	do.
Arthur Lysaght	do.
Hon. Josceline Percy	do.
* *Hon.* Anthony Maitland	do.
Hon. Granville Proby	28Nov.
* *Hon.* Granville George Waldegrave	16Feb.
* *Hon.* George Cadogan	23Mar.
✝ *Sir* Edward Tucker	do.
* Edwin Henry Chamberlayne	24Apr.
John Edgcumbe	11May
William Wooldridge	10June
John Oakes Hardy	24do.
William Maude	26Sept.
Samuel Hood Inglefield	6Oct.
* Edmund Palmer	10do.
* Wm. Augustus Montagu	12do.
John Bastard	do.
George Burgoyne Salt	13do.
Valentine Collard	do.
John Fyffe	do.
* Edward Chetham	do.
George Cocks	do.
Reuben Cailland Mangin	do.
William Croft	do.
* John Phillimore	do.
Francis Beauman	do.
James Robert Philips	do.
William King	do.
Pringle Stoddart	do.
Andrew King	do.
William Bowles	do.
Hyde Parker	do.
Charles Sibthorpe John Hawtayne	do.
Jas. Whitley Deans Dundas	do.
* Samuel Jackson	5Nov.
Sir Edward Thomas Troubridge, *Bt.*	28do.
Charles Gordon	21do
* George Harris	do.
Thomas Garth	4Jan.06
John Clavell	4Feb.
William Standway Parkinson	9do.

NAMES.	Seniority.
James Murray Gordon	15Feb.08
George Langford	5March
William Henry Dillon	21do.
James Bradshaw	20April
Matthew Smith	24do.
* Thomas Searle	25do.
* Henry Hope	24May
* Thomas Ussher	do
Rowland Bevan	10June
William Ward	do.
* Samuel John Pechell	16do.
Robert Cathcart	19do.
Robert Elliot	27do.
Cuthbert Featherstone Daly	18Aug.
John Richard Lumley	14Sept.
Philip Pipon	17do.
George Pigot	do.
Edward Woolecombe	29do.
* *Hon.* Fleetwood Broughton Reynolds Pellew	14Oct.
John Halsted	21Nov.
Geo. Charles Mackenzie	26do.
Edw. Pelham Brenton	13Dec.
* Francis Augustus Collier	do.
George Miller Bligh	27do.
William Wilbraham	13Jan.09
* Charles Gill	16do.
James Wilkes Maurice	18do.
Charles Dilkes	do.
Hon. James Wm. King	do.
James Prevost	13March
* Francis Newcombe	11April
John Joyce	do.
James Caulfeild	do.
* William Godfrey	do.
Joseph Spear	13do.
William Wells	26do.
Thomas Withers	13May
* Charles Napier	22do.
John Richards	9June
George Sanders	do.
Rt Hon. Lord James Townshend	do.
Thomas Thrush	8do.
* William Mounsey	6July
* Thomas Forrest	25do.
Richard Harward	31do.
George Bell	do.
William Goate	15Aug.
Joseph James	21do.
John Davie	22do.
Henry Hume Spence	24do.
John Brett Purvis	16Sept.
George Andrews	22do.
William Buchanan	19Oct.
Edmund Joshua Moriarty	25do.
Arthur Walter	do.
Edward Seymour Bailey	do.
George Cadman	do.
Charles Bartholmew	do.
William Henry Shirreff	15Nov.
John Simpson	12Dec.
Edward Dix	18do.
* Hen. Whitmarsh Pearse	23do.
Edward Kittoe	4Jan.10
Richard Arthur	11do.
George Parit Monke	13do.
* Phipps Hornby	16Feb.
Hon. William Gordon	12March
Francis Stanfell	19do.
Samuel George Pechell	30April
Charles John Austen	10May
Spelman Swaine	17do.
Francis Beaufort	30do.
Benjamin Walker	15do.

NAMES.	Seniority.
John Maxwell	15June10
Philip Browne	19do.
Matthew Barton Bradby	28do.
* William Paterson	16July
* Henry Prescott	25do.
Thomas White (*a*)	7Aug.
Thomas Graves	8do.
* Nisbet Josiah Wilioughby	5Sept.
Edward Wallis Hoare	16Oct
* William Elliott	do.
James Collins	21do.
John Crispo	do.
Robert Keen	do.
John Lawson	do.
Christopher Watson	do.
Thomas White (*b*)	do.
George Sayer (*b*)	do.
James Andrew Worth	do.
James Slade	do.
William Williams Foote	do.
Thomas Innes	do.
Richard James Lawrence O'Connor	do.
Francis Douglas	do.
John Hudson	do.
Robert Brown Tom	do.
James Lillicrap	do.
Walter Grosett	do.
Francis John Nott	do.
Lewis Shepheard	do.
John Thompson (*a*)	do.
Robert Evans	do.
Thomas Folliott Baugh	do.
Isaac Ferrieres	do.
John Lamborn	do.
John Butler	do.
Alexander Innes	do.
Charles Montagu Fabian	do.
Samuel Colquitt	do.
Gustavus Stupart	do.
John Willoughby Marshall	do.
Anthony Abdy	do.
Henry Evelyn Pitfield Sturt	do.
Richard Gaire Jenvrin	do.
George William Blamey	do.
* John Coode	do.
Thomas Burton	do.
* Jeremiah Coghlan	27Nov.
Tho. Fran. Cha. Mainwaring	do.
William Henry Byam	24Jan.11
Robert Clephane	14Feb.
Joseph Packwood	do.
Rt. Hon. Ralph. *Vis.* Nevill	16do.
William Flint	1March
* Edward Lowther Crofton	4do.
John Williams	do.
* Thomas Fellowes	do.
Pitt Burnaby Greene	7do.
Hon. Wm. Waldegrave	8do.
Thomas Huskisson	14do.
Edward Henry A'Court	29do.
Thomas Coe	3April
Bentinck Cavendish Doyle	do.
John Pasco	do.
John Hollinworth	do.
Clement Sheyd	do.
Richard Buck	do.
Edward Scobell	do.
* John Duff Markland	18do.
William Fisher	do.
Abel Ferris	do.
Edward Harvey	do.
Robert Merrick Fowler	20do.
Thomas Graham	24do.
Wm. Fitzwilliam Owen	2May

Digitized by Google

NAMES.	Seniority.
Manley Hall Dixon	26June11
Wm. Brooking Dolling	1Aug.
John Richards Lapenotiere	do.
Hon. Alexander Jones	do.
Benjamin Clement	do.
Hon. Henry Dawson	do.
Donald Campbell	do.
Henry Hart	do.
Corbet Jas. D'Auvergne	do.
George Henderson	do.
Thomas Tudor Tucker	do.
John Bowker	16do.
Henry Bourchier	22do.
John Strutt Peyton	26Sept.
Gardiner Henry Guion	do.
Robert Worgan George Festing	9Oct.
Peter John Douglas	26Nov.
* Gawen Will. Hamilton	4Dec.
Edward Stopford	18do.
George Price	7Jan.12
Joseph Swabey Tetley	do.
George Acklom	8do.
Barrington Reynolds	22do.
George Morris	1Feb.
James Green	do.
James Anderson	do.
William Shepheard	do.
John Tancock	do.
Hon. Geo. Alfred Crofton	do.
* James Pattison Stewart	do.
Robert Maunsell	7do.
Christopher Bell	do.
* Richard Spencer	do.
Villiers Francis Hatton	do.
Arthur Batt Bingham	do.
Thomas New	27do.
Henry Barwell	do.
James Stevenson (*b*)	do.
Hon. Edm. Sexten Pery Knox	28do.
Hon. George Douglas	do.
Rt. Hon. Dav. *Lord* Balgonie	do.
Colin Campbell (*a*)	do.
Charles Thurlow Smith	do.
Charles Sotheby	do.
Joseph Symes	31March
Hon. Wm. Henry Percy	do.
* Booty Harvey	31do.
Alex. Rich. Mackenzie	9May
James Pringle	1June
Rich. Plummer Davies	19do.
George Wyndham	31July
Henry Weir	22do.
* Augustus William James Clifford	23do.
Samuel Leslie	31do.
Rt. Hon. Henry John *Lord* Selsey	7Aug.
Hon. Valentine Gardner	10do.
Edward Ellicott	16do.
Alexander Milner	do.
James Barker	do.
Peter Rye	do.
James Veitch	do.
Andrew Mott	do.
James Gifford	do.
Timothy Cliuch	do.
George Le Geyt	do.
Backland Stirling Blewett	do.
Henry Cage Morris	do.
Samuel Chambers	do.
William Ambridge	do.
Edward Augustus Down	do.
Thomas Whinyates	do.
William Hellard	do.
John Thompson (*b*)	do.
George Moubray	do.

NAMES.	Seniority.
Alexander Cunningham	12Aug.12
* John William Andrew	26Sept.
Joshua Ricketts Rowley	30do.
John Griffith	13Oct.
Hew Steuart	20Nov.
James Aberdour	2Dec.
William Robilliard	14do.
* Alex. Renton Sharpe	22Jan.13
Hon. Robert Rodney	22Feb.
Robert Mitford	31March
Henderson Bain	6April
Richard Spear	3May
Clement Milward	28do.
* James Black	29July
* Jos. Needham Tayler	18Aug.
* John Fordyce Maples	23do.
* Robert Bloye	23Sept.
Thomas Edw. Symonds	29do.
William Stephens	7Oct.
Westby Percival	16do.
John Tailour	26do.
* John Smith	27do.
Gordon Thos. Falcon	29do.
Watkin Owen Pell	1Nov.
John Bayley	4Dec.
Edward Grey	do.
Henry James Lyford	do.
Thomas Fortescue Kennedy	do.
Benjamin Crispin	do.
Eyles Mounsher	do.
James Stuart	do.
Lewis Hole	do.
William Westcott Daniel	do.
Thomas Fife	do.
John M'Kerlie	do.
Thomas Richard Tokar	do.
* Wm. Fairbrother Carroll	6do.
Frederick Jennings Thomas	8do.
* Will. Howe Mulcaster	29do.
Joseph Drury	4Feb.14
Alexander Gordon	10do.
Frederick Hickey	19do.
Henry Thomas Davies	do.
Peter Fisher	do.
Edward Reynolds Sibly	8March
Hon. Henry Dilkes Byng	9do.
Hon. James Ashley Maude	11do.
Andrew Pellet Green	12April
Henry Haynes	28do.
Arthur Stow	17May
William Bowen Mends	26do.
George Gustavus Lamock	1June
Hon. William John Napier	do.
Hon. Robert Cavendish Spencer	do.
George Ferguson	6do.
Sir William George Parker, *Bt.*	do.
George Ross Sartorius	do.
Robert Wauchope	do.
Charles Hope Watson	do.
Sir John. Gordon Sinclair, *Bt.*	do.
Robert Gambier	do.
Harry Hopkins	7do.
John Ellis	do.
Joseph Pearce	do.
Charles Frederick Payne	do.
* Colin Mac Donald	do.
George Edward Watts	do.
Abraham Lowe	do.
* Jas. John Gordon Bremner	do.
John Portens	do.
Charles Bertram	do.
George Hills	do.
Henry Fanshawe	do.
Isaac Hawkins Morrison	do.
* George Barne Trollope	do.

NAMES.	Seniority.
Thomas Cuthbert Hichens	7June14
Thomas Mansell	do.
Colin Campbell (*b*)	do.
Justice Finley	do.
John Wilson	do.
George Pringle	do.
Nevinson De Courcy	do.
Alexander Fraser	do.
Thomas Groube	do.
Hercules Robinson	do.
William Black	do.
Michael Head	do.
Thomas Stamp	do.
Ralph Randolph Wormeley	do.
Nathaniel Mitchell	do.
* John Harper	do.
Samuel Bartlett Deecker	do.
Weston Phipps	do.
Augustus Vere Drury	do.
* Edward Flin	do.
Thomas Barclay	do.
George Wickens Willes	do.
Hayes O'Grady	do.
George William Henry Knight	do.
Thomas Dick	do.
William Isaac Scott	do.
Maurice Frederick Fitzhardinge Berkeley	do.
Bertie Cornelius Cator	do.
David Dunn	do.
* Fairfax Moresby	do.
George Rennie	do.
Frederick Edward Venables Vernon	do.
Edward Brazier	do.
Charles Hewit	do.
George Anson Byron	do.
Hon. Kenelm Somerville	do.
Edmund Lyons	do.
Sir Charles Sullivan, *Bart.*	do.
Richard Foley	do.
Henry Jenkinson	do.
* John Marshall	do.
Edward Saurin	do.
Edward Hodder	27 do.
John Hardy Godby	do.
Christ. Strachey	28do.
Charles Shaw	1July
James Wemyss	do.
William M'Culloch	2do.
Archd. Adderley	19do.
James Boxer	do.
Rich. O'Conor	16Aug.
Francis Erskine Loch	28Sept.
George Kippen	1Oct.
Charles Julius Kerr	5do.
John Palmer	9do.
Humphrey Fleming Senhouse	12do.
* Thomas Ball Sullivan	19do.
* Thomas Alexander	do.
David Scott	20Oct.
Edward Collier	18Nov.
Richard Creyke	19Dec.
Nicholas Lechmere Patenhall	18Feb.15
* Nicholas Lockyer	29Mar.
* Rowland Money	do.
* Henry Montresor	13June
John Sheridan	do.
* Henry Loraine Baker	do.
George William Hughes D'Aeth	do.
* Robert Ramsay	do.
* David Ewen Bartholomew	do.
John Chas. Gawen Roberts	do.

Digitized by Google

NAMES.	Seniority.
* Samuel Roberts	13June15
David Price	do.
Archibald Tisdall	14July
Joseph Gulston Garland	19Aug.
Right Hon. Algernon *Lord* Prudhoe	do.
Robert Rowley	21do.
Wm. Stanhope Badcock	do.
* John Toup Nicolas	26do.
John Moberly	do.
Joseph Digby	8Sept.
John Thomson	11do.
Charles Warde	12do.
William Farrington	do.
Stephen Popham	19do.
Francis Brockell Spilsbury	do.
Daniel Pring	do.
Fred. Wm. Burgoyne	20do.
James Rattray	do.
John Allen (*b*)	do.
William Henderson	9Oct.
John Hill	26do.
Frank Gore Willock	24Nov.
John Carter	7Dec.
Daniel Ross	9Feb.
Henry Meynell	10April16
Arthur Philip Hamilton	31May16
Daniel Lawrence	28Sept.
Robert Henley Rogers	do.
George Bentham	26do.
James Mould	do.
William Kempthorne	do.
Arthur Fanshawe	17Oct.
James Arthur Murray	15Nov.
William Mill	12Dec.
William Sumner Hall	1Jan.17
Richard Henry Maddie	do.
Thomas Renwick	do.
Thomas Young (*c*)	do.
John Pariah	do.
John Bradly	do.
Henry Higman	do.
William Ramage	do.
Edward O'Brien Drury	do.
George Hewson	do.
Alexander M'Vicar	do.
Alexander Reany	do.
* John Lawrence	do.
David Braimer	do.
Richard Walter Wales	do.
John Macpherson Ferguson	do.
Edmund Waller	do.
John Gourly	do.
Augustus Baldwin	1Jan.17
George Wastell Hooper	do.
William Richard Smith	do.
Henry Collins Deacon	2 April
Houston Stewart	10June
Edward Barnard	4July
Basil Hall	5Nov.
James Wallis	26do.
William Bateman Dashwood	21 Oct.18
Martin White	7 Dec.
John Cookesley	do.
James Murray	do.
Charles George Rodney Phillott	do.
George Matthew Jones	do.
William Wolrige	do.
James Kearney White	do.
John Ross	do.
James Stirling (*a*)	do.
Amos Freeman Westropp	do.
George Brine	do.
Rt. Hon. Lord John Hay	do.
Constantine Richard Moorjom	do.
Hon. George James Perceval	do.
Hon. John Gordon	31do.
William Popham	19May19

A GENERAL LIST
OF THE
COMMANDERS OF HIS MAJESTY'S FLEET.

With the Dates of their first Commissions as Commanders.

NAMES.	Seniority.
James Ellis	19Nov.76
William James	13Jan.79
David Mackay	14Sept.81
Goodwin Colquitt	15Jan.83
William Titcher	do.
Stephen Peter Monat	1Dec.87
Henry Deacon	do.
John Edwards (*a*)	do.
Samuel Kempthorne	26Aug.89
George Maxwell	21Sept.90
Samuel Featherstone	do.
William Hugh Kittoe	22Nov.
Richard Boger	20Sept.93
Charles Robinson	5April94
Ambrose Crofton	23June
Peter M'Keller	4July
William Burgess	5do.
John Larkan	6do.
John Marsh	do.
George Luke (*a*)	3Nov.
Thomas Dalby	5Dec.
Henry Wray	22June95
John Edwards (*b*)	do.
George Robinson	23do.
Jeremiah Edwards	30Oct
Henry Hutchings Birkhead	9Nov.
George Davey	15Jan.96
James Godfrich	9May
George Harison	23June
Edward Killwick	29July96
John Davies (*a*)	16Aug.
Henry Probyn	18do.
Thomas Dickinson (*a*)	5Dec.
Robert Pearson	6do.
Rancford Tookey	do.
Christopher Nevile	10Jan.97
Jacob James	7March
William Bevians	8do.
John Luce	do.
Edward Williams (*a*)	23do.
Matthew Wrench	27do.
John Gascoyne	do.
William M'Gwire	22May
Henry Carew	27June
Nicholas Kempe	14July
John Forbes Drummond	8Aug.
Henry Samuel Butt	do.
Edward Hutchinson	14Oct.
Thomas Linthorn	9Jan.98
Robert England	do.
Thomas Hilton	do.
John Mathias Spread	21June
Thomas Roberts	23July
John Robert Lea	22Sept.
John Whipple	8Oct.
John Jones	22do.
William Moore	24Dec.
George Jones	do.
Henry Compton	3Sept.99
David Gilmour	28do.
John Thicknesse	29Jan.99
John Henry Martin	17Feb.
James Nasmyth Marshall	18March
Terence O'Neill	24April
Robert Williams	3May
Richard Thwaits	27June
John Child	15Sept.
John Henry Cartier	10Feb.01
David Mudie	27April
Robert Tinkler	do.
William Morce	do.
Joshua Johnson	do.
Andrew Thomson	17Oct.
Thomas Hill	15Jan.02
James Irwin	14April
William Richan	29do.
Arthur Grumly	do.
John Manley	do.
Philip Lamb	do.
John Richardson	do.
William Cashman	do.
Thomas Lyne	do.
Philip Lyne	do.
John Chilcott	do.
Robert Hayley Judd	do.
Henry Waring	do.
John Douglas	do.
George Clarke Hardis	do.

Digitized by Google

NAMES.	Seniority.
Robt. Graham Dunlop	7Feb.
John Pitt	do.
Hen. Ogilvie	do.
John Dewdney Worthy	do.
Richd. Quill	do.
Paul Griffith Panton	do.
Henry Crocker	do.
Sam. Coratsh Stiles	do.
Frederic White	10do.
Charles Harvey Norrington	11do.
Chas. Tamm	do.
John Wm. Oldmixon	do.
Robert Jones	do.
Alfred Matthews	do.
Benjamin Morton Festing	19do.
Wm. Harry	22do.
Jos. Norris	do.
Robt. Pearce (a)	25do.
Edw. Smith	26do.
Arthur Burgh	28do.
Chas. Mercier	do.
Wm. Grove	4Mar.
Thos. Livingstone Reid	5do.
Thos. Holloway	10do.
Norfolk King	12do.
Wm. Rannell	21do.
James Tilley	do.
John Stiles	21Mar.
James Davis	do.
Richd. Laugdon	do.
Alex. Gallaway	do.
Wm. Vine	do.
Geo. Sullock	do.
John Dewar	do.
Geo. Pierce	do.
Henry Bayley	do.
Adam Robertson	do.
Wm. Nowell	do.
John Campbell (c)	do.
Edw. Knapman	do.
Martin Miller	do.
John Wingrave	do.
Chas. English	do.
Henry FranciaSpencer	do.
Jas. Tho. Tatlock	do.
Richd. Nugent Kelly	do.
Andrew Hermon Thompson	do.
John Mein	do.
Thos. Cull (b)	do.
Peter Hodder	do.
Jas. Rigmaiden	do.
Elias Thos. Gill	do.
Geo. Lewis Coates	do.
Michael Dwyer	do.
John Taylor (c)	do.
Horatio James	do.
Wm. Burt Weekes	do.
Henry John Hall	do.
WalterEdwardGrant	do.
Charles Cowling Robinson	do.
Henry Sankey	do.
Jos. Collings Gill	do.
Chas. M'Arthur	do.
Hen. Nevil Eastwood	do.
Robt. Stuart	do.
Wm. Pyne	do.
Thomas William Charlton	do.
Wm. Crichton	do.
Richd. Nason	do.

NAMES.	Seniority.
Chas. Parker (a)	21Mar.
Jas. Bulstrode Whitelocke	do.
Frank Cutler	do.
Wm. Eardley Amiel	do.
Thomas Pitt Robinson	do.
Chas. Kerr Dow	do.
Jas. Crook	do.
Chas. Halford	do.
John Fras. Dawson	do.
AugustineWoodward	do.
Morrice Cowen	do.
Hen. Pengelly	do.
James Clayton	do.
Richd. Millett	do.
Thomas Patton	do.
Geo. Buchanan	do.
Hen. More Williams	4April
James Bulkeley	14do.
Wm. Reynolds	16do.
WatkinWm. Little	17do.
Rich. Tullidge Sainthill	23do.
John Wells	28do.
Wm. James Scudamore	30do.
John Moore (b)	5May
George Green	do.
George Drew	8 do.
Thos. Dymock Jones Dabine	do.
William Henry Gibbons	do.
Robt. Loney	do.
Charles Boddam Stockdale	do.
John Dove	do.
Augustus Polly	do.
Thos. M'Killop	do.
James George	do.
Geo. Thomas (b)	do.
James Spiller	10do.
John Jas. Keeling	13do.
Wm. Pitt Bowler	do.
Peter Reddie	do.
Wm. Geo. Thomas	do.
Robert Otway	14do.
Wm. Stone (b)	16do.
Robt. Parkin	19do.
Geo. Wm. St. John Mildmay	do.
Thos. Barton Rose	20do.
John Walkie	do.
Hen. Padon Lew	do.
Tho. Saunders (b)	25do.
Spencer Smyth dale	2June
Jas. Francis Dunder	3do.
Chas. Friend	12do.
Thomas Deseton	15do.
Wm.GibbsDowden	16do.
Thomas Pearse (b)	do.
John Grant	25do.
John Bowerbank	30do.
Alphonso Henry	do.
James Lew	2July
Richd. Edwards	4do.
Wm. Oldrey	7do.
Jas. Agnew Stevens	do.
Thos. Ritchie	10do.
Wm. Oakes Blount	do.
Peter White	16do.
Michael Quin	do.
Thomas Hodges	18do.
John Bowie	20do.

NAMES.	Seniority.
Roger Langlands	24July
Alex. Miller	27do.
Paul Piercy Bagwell	do.
Thos. Fowle	30do.
Edw. Hughes Jacob	31do
Thos. Strover	7Aug
Wm. Archba. Warre	13do.
Henry Tucker	17do.
Wm. Roddam	do.
Wm. Loudon	18do.
George Bentham Hutchings	do.
Wm. Dickson	21do
Jas. Pond	24do
Lewis Charles Peters	29do.
John Towne	17Sept.
John Atkinson	do.
John Vignoles	do.
Henry Boteler	18do.
Geo. Bishop	do.
David Thomas Nightingale	21do.
Wm. John Wade	21Sept.
John Wood (a)	23do.
Thos. Holbrook	23Sept.
Robt. Snell (b)	26do.
Wm. Downey	3Oct.
Mark Kent	do.
William Henry Cook	12do.
Richard Farr	do.
Fras. Wilson Ellis	15do.
Edwin Ludlow Rich	do.
Thos. Spark	do.
Thos. Constant Paggett Morton	do.
William Ivey Doyonshire	do.
Charles Stirling	do.
Tobias Young	20do.
Robt. Machen	24do.
Benj. Roberts	do.
James Sanders	28do.
Henry Love	3Nov.
Wm Nan Jewell	6do.
Henry Bowman Woodhouse	7do.
Aug. Donaldson	20do.
John Parkman	do.
Jeremiah Mahoney	do.
Thos. Scanlan	do.
Wm. Gilpin	do.
John Collas	do.
Richd. Colmer Rose	do.
William Hole Westlake	do.
George Stanway Bourne	do.
Andrew Munro	do.
John Kingdon	do.
John Lew	25do.
Hamilton Davies	do.
Geo. Bateman	do.
Wm. Handby	do.
Fred. John Whitehurst	do.
Richard Smith Simonds	do.
Edw. Phillips	do.
Zachee Beckham	do.
John Lapelin	do.
Sackville Burroughs	do.
Chas. Maitland	do.

NAMES.	Seniority.
Samuel Roberts Parker	29Nov.
Arthur Brooking	do.
Robt. CentartM'Cre.	do.
Samuel Hill	do.
Geo. Palmer	do.
James Kerr	do.
Edward Youell	21do.
John Hickman	do.
Edm. John Piper	do.
Henry Smithwick	28do.
Robt. Carter (b)	2Dec.
Edward Buller Hicks	do.
Wm. Muriel	5do.
Harry Brown Richards	19do.
James Hamilton Murray	do.
Patrick Wallis	15do.
Wm. Rumsford	17do.
Wm. ArchibaldSmail	do.
JohnBarnettJoyce	19do.
Horatio Bennet Cock	26do.
George Brooks Forster	27Dec.
George Sloan	3Dec.

1813

Henry Collins	1Jan.
John Fraser	do.
Wm. Henry Quin	9do.
John Kingdom	16do.
Augustus Aldborough Lloyd Williams	18do.
Gabriel Christie	20do.
George Eyre Powell	do.
Chas. Robt. Milbourne	do.
Joseph Hume	do.
Robert Harris	do.
Jos. Bage Boultbee	25do.
Wm. Hicks (a)	30do.
Ben. Worthington	2Feb.
John Shepherd	do.
John Allan Wright	do.
David Rice	do.
Thos. Mowbray	do.
EwanJones Crackley	do.
Thomas William Holburne	5do.
Sam. Hood Hemmans	do.
Benjamin Kingston	do.
John Arnall	11do.
Henry Bolman	do.
Jas. Burton (b)	15do.
Stephen Hodge	16do.
Geo. Dyer	17do.
Amos Plymsell	18do.
Jas. Thos. Taylor Dixon	4Mar.
John Christian Chesnaye	17do.
Robt. Hutchison (a)	19do.
Hugh Cosnahan	25do.
Sam. Chas. Umfreville	do.
Jonathan Faulkner	do.
George Inglis	do.
James Mixon	27do.
JohnSam. Rowlandson	30do.
John Hudson (a)	31do.
John Morrison	do.

Digitized by Google

NAMES.	Seniority.
Thomas M'Culloch	13Oct.12
James Drewitt	do.
Smith Cobb	15do.
Henry Theodosius Browne Collier	21do.
John Meade	4Nov.
David Latimer St. Clair	20do.
John Brenton	do.
John Bernhard Smith	1Dec.
Abraham Mills Hawkins	19do.
Donat Henchy O'Brien	22Jan.13
Thomas Prickett	30do.
George Ourry Lempriere	do.
William M'Kenzie Godfrey	9Feb.
Thomas Roper Curzon	21April
Thomas Barker Devon	4May
Robert Incledon	do.
Samuel Bradstreet Here	13do.
George French	22do.
Sir John Charles Richardson, *Bart.*	28do.
Henry Ducie Chads	do.
William Ramsden	14June
Thomas Saville Griffinhoofe	20do.
George Augustus Westphal	8July
Prove William Parry Wallis	9do.
Charles Leslie Falkiner	do.
Henry Litchfield	12do.
Hon. Frederic Noel	29do.
Richard Booth Bowden	5Aug.
Isaac Shaw	9do.
Thomas Martin	10do.
William Henry Herrick	17do.
Andrew Mitchell	24do.
John Knill Kinsman	17Sept.
Henry Edwards	29do.
John Foote	do.
Mayson Wright	7Oct.
James Rose	do.
Francis Banks	do.
* Timothy Scriven	do.
Thomas Simpson (*b*)	20do.
William Rush Jackson	do.
George Frederick Rich	26do.
Henry Lowcay	29Oct.
William Marley	do.
Matthew James Popplewell	6Nov
Henry Bourne	do.
Thomas Sykes	9do.
Robert Herriot Barclay	19do.
Thomas Bristowe Young	24do.
Charles Rayley	1Dec.
Walter Forman	do.
John Wyatt Watling	do.
James Dalgleish	4do.
Matthew Conolly	do.
Robert Pilch	do.
William Henry Douglas	do.
John Chiene	do.
James Oliver	do.
John Edwards (*c*)	do.
Charles Cumby	do.
Nisbet Glen	do.
William Sargent	do.
Robert Lowthian	do.
John Campbell (*b*)	6do.
Edward Whyte	do.
John Brand Umfreville	do.
James Campbell	do.
Hugh Patton	do.
Robert Walker	8Dec.
Charles Anthony	20do.
John Kains	8Jan.14
Joshua Kneeshaw	19do.
Samuel Radford	22do.
James Groves	14Feb.
* Alexander Dobbs	do.
Thomas Forster	16do.
Joseph Gape	do.
Wm. Cunningham Cavendish Dalyell	17do.
Henry Shiffner	22do.
Robert Smith	4March
Nicholas James Cuthbert Dunn	9do.
John George Aplin	19do.
Sir Geo. Mouat Keith, *Bt.*	16do.
Rob. Milborne Jackson	31do.
Samuel Trevor Dickins	5April
William Hendry	27do.
Thomas Delafons	28do.
Adam Brown	do.
Bourchier Molesworth	16May
John Jordan Arrow	do.
Francis Edward Seymour	do.
Hon. Charles Orlando Bridgeman	do.
Hon. Geo. Pryse Campbell	do.
Edwin James	17do.
David Mapleton	do.
Thomas Colby	do.
Joseph Bazalgette	do.
John Nicholas	do.
John Gardner M'Bride M'Killop	28do.
Vincent Newton	do.
William Hutchinson	do.
Richard Streatfeild	do.
Sir William Crisp Hood Barnaby, *Bt.*	do.
Richard Greensway	do.
William Henry Bruce	27do.
Pringle Home Douglas	28do.
George Richard Pechell	30do.
Richard Henry Hollis Pigot	31do.
John William Montagu	do.
John Medlicott	4June
Christopher West	do.
Alex. Barkclay Branch	6do.
Robert James Gordon	do.
Job Hazmer	do.
Robert Julyan	7do.
Hugh Pearson	do.
George Hilton	do.
Carry William Hillier	do.
Thomas Arscott	do.
William Robert Ashley Pettman	do.
Alexander Dixie	do.
Edward Stewart	do.
Thomas Carew	do.
John Fisher	do.
James Pickard	do.
James Hanway Plumridge	do.
Henry Elton	do.
James Mears	do.
Hon. Charles Leonard Irby	do.
Richard Augustus Yates	do.
James Athill	do.
William Cobbe	do.
Alexander Montgomerie	do.
Henry Edward Napier	do.
James Montagu	do.
Sir Charles Burrard, *Bt.*	do.
John Tracey	11do.
Herbert William Hore	do.
Robert Tomlinson	15do.
Nathaniel Vassall	do.
George Norton	15 June14
George Hayes	do.
Thomas Henry Wilson	do.
Henry Rowed	do.
John Watson	do.
John Fennell	do.
Walter Boswell	do.
John Row Morris	do.
John Lambert	do.
Richard Pridham	do.
George Thomas Wingate	do.
George Nunis	do.
John Seager	do.
Allan Stewart	do.
Robert Shed	do.
John Julian	do.
Edward Collins	do.
Henry Baker (*a*)	do.
Richard Wilbraham	do.
George Ingham	do.
Joseph Corbyn	do.
Robert M'Coy	do.
George Canning	do.
Abel Wantner Thomas	do.
John Hindmarsh	do.
Thomas Bennett	do.
John Potenger Greenlaw	do.
Thomas Gill	do.
Thomas Mansel	do.
Eaton Travers	do.
Herbert Brace Powell	do.
Thomas Pettman	do.
William Forbes Leith	do.
John Donaldson Boswall	do.
Sir Charles William Chalmers, *Bt.*	do.
William Dean	do.
Frederick Augustus Haygood Parker	do.
George Bowen	do.
Henry Taylor	do.
Charles Haultain	do.
James Ashley	do.
John Hilton	do.
Thomas Dickinson (*b*)	do.
Charles William Selwyn	do.
David Hope	do.
William Richards	do.
William Hamley	do.
Frederick Augustus Wetherall	do.
Thomas Bury	do.
Richard Moorman	do.
Hood Knight	do.
Alexander Francis Elphinstone	do.
George Penruddocke	do.
Aaron Tozer	do.
Thomas Smith	do.
George Berkeley Maxwell	do.
Francis Duval	do.
James Sibbald	do.
John Henry Rhodes	do.
Wilson Braddyll Bigland	do.
Charles Cowper Benett	do.
William Walpole	do.
Pascoe Dunn	do.
Richard Croker	do.
Percy Grace	do.
William George Carlile Kent	do.
Peter M'Quhae	do.
Henry Baker (*b*)	do.
William Rochfort	do.
Edmund Turberville	do.
George King (*a*)	do.

NAMES.	Seniority.
James Hughins	15 June 14
John Windham Dalling	do.
Henry John Lecke	do.
Archibald Buchanan	do.
James Stirling (b)	do.
John Pakenham	do.
Francis Le Hunte	do.
Charles Adolphus Baker	do.
Norwich Duff	do.
William Hotham	do.
Rose Henry Fuller	do.
John Theed	do.
James Townsend	27 do.
Thomas Williams	do.
John Berney	do.
Henry Masterman Marshall	do.
Francis Baker	do.
John Lyons	do.
Henry Parker	do.
James Polkinghorne	do.
Alexander Dundas Young	do.
Arbuthnott	do.
Henry Stanhope	do.
John Townsend Coffin	1 July
William Henry Nares	do.
William Benjamin Suckling	do.
Samuel Hoskins	4 do.
George Luke (b)	8 do.
Edward Boys	do.
John Davy	15 do.
Charles Bernhard Harvey	19 do.
Henry Pyne	do.
Thomas Ambrose Edwards	do.
Theobald Jones	19 do.
George King (b)	do.
Anthony Blagrave Valpy	do.
John Furneaux	do.
Charles Hutchinson	21 July
Charles Greene	23 do.
William Hird	29 do.
William Hall	do.
Charles Pearson	do.
Francis Charles Annesley	30 do.
John Fitz Gerald Studdert	12 Aug.
John Dundas Cochrane	15 do.
John Charles Symonds	16 do.
Thomas Wilson	20 do.
John Walter Roberts	do.
John Debenham	27 do.
Peter Williams	do.
Edward Johnson	do.
Anthony Collins Stanton	do.
Fletcher Norton Clarke	do.
William Hillyar	do.
Richard Flanigan Edwards	do.
Robert Haverfield	do.
Richard Devonshire	do.
Thomas Trimmer	do.
Robert Oliver	do.
William Clarke Jervoise	do.
John Francis Lascelles	do.
Septimius Arabin	do.
Robert James Elliot	do.
John Lindsey	do.
Frederick Hunn	do.
Charles Hamlyn	do.
John Rogerson Tomkyns Wright	do.
Sir Edwyn Francis Stanhope, Bart.	do.
Richard Stephens Harness	do.
Alexander Mercadell	3 Sept.
Charles Giddy	10 do.
Charles Pengelly	20 do.

NAMES.	Seniority.
William Laugharne	13 Sept. 14
Mitchell Roberts	24 do.
Charles Samuel White	do.
Francis Head	4 Oct.
George Guy Burton	5 do.
Geo. Constantine Urmston	do.
George Pedlar	12 do.
James M'Dowall	do.
Roger Robinett	do.
John Fortescue Morgan	do.
Henry King	19 do.
Thomas Herbert	do.
James Scott	do.
Francis Truscott	22 do.
John George Phillips	do.
John Sykes	2 Nov.
John Fleming	do.
Walter Croker	do.
Robert Caulfeild	4 do.
Richard John Lewin	do.
Robert Ballard Yates	15 do.
Charles Seward	do.
Thomas Morgan	16 do.
Richard Weymouth	23 Dec.
George Gordon	9 Jan. 15
David Boyd	17 do.
George Tyler	7 Feb.
Wm. Thomas Morgan	18 do.
Wm. Aug. Baumgardt	28 do.
Charles Cauliffe Owen	26 do.
Edward Boxer	1 Mar.
Philip George Haymes	13 do.
Justinian Barrell	21 do.
Abraham Crawford	22 do.
Bartholomew Kent	29 do.
Edward Curzon	do.
Chas. Christopher Parker	5 Apr.
George Gosling	24 do.
Silas Thomson Hood	27 do.
Henry Boyes	11 May
John Edward Walcott	6 June
John Wilson	do.
Philip Westphal	13 do.
James Baynton Gardner	do.
John Scott	do.
Edward Stone Cotgrave	do.
Montagu Montagu	do.
Nicholas Alexander	do.
John Undrell	do.
James Mangles	do.
Thomas Montgomery	13 June
Walter Windeyer	do.
Robert Streatfeild	do.
Thomas Manck Mason	do.
Henry William Scott	do.
Peter Maingy	do.
Charles Deyman Jermy	do.
George Dougal	do.
George Woods Sarmon	do.
William Stephen Fuller	do.
Henry Ralph Rokeby	do.
John Leith	do.
Thomas Whitake	do.
William Morlés	do.
Rodney Shannon	do.
Robert Paten	do.
Henry Browne Mash	do.
Richard Copeland	do.
Charles Nelson	do.
Barnard Yeoman	do.
William Gordon	do.
Armar Lowry Corry	do.
Charles Simeon	do.

NAMES.	Seniority
Charles Grenville Rudolph	13 June 15
Frederick Marryat	do.
Joseph Eastwood	29 do.
James Harris	do.
Allen Otty	1 July
Miller Worsley	13 do.
Thomas Wren Carter	14 do.
Charles Strangways	do.
Joseph Parry	19 do.
James Gabriel Gordon	20 do.
William Holmes	19 Aug.
William Henry Dickson	2 do.
James Robertson	do.
Joseph Neill	26 do.
James Garland	do.
Robert Skipsey	28 do.
Chas. Henry Crooke	30 do.
Henry John Hatton	do.
Charles Du Cane	do.
Isham Fleming Chadwick	31 do.
Patrick Duff Henry Hay	do.
Wm. Robert Dawkins	12 Sept.
Alexander M'Konochie	9 do.
Charles Lechmere	19 do.
Henry Benjamin Wyatt	do.
Samuel Prior	do.
William Henry Smyth	do.
George Bignell	19 do.
Newdigate Poynts	do.
William Bowerbier	do.
Michael Matthews	20 do.
Hon. Arthur Rich. Turnour	do.
Thomas Fouris	do.
Edward Forlow Scott	do.
Thomas Style	do.
Wm. Gilbert Roberts	do.
William Monilaws	do.
Alexander Campbell	6 Oct.
George Tupman	9 do.
Samuel Wriford	10 do.
Mark White	do.
George Lloyd	8 Nov.
John Reynolds	29 do.
Edward Rich. William	15 Dec.
Chas. Rich	27 Jan. 16
Andrew Atkins Vincent	6 Feb.
William Woodley	13 Mar.
David Buchan	13 April
William Keats	17 do.
John Seppens Pat	29 do.
Hon. George Rolle Walpole	do.
Trefusis	2 May
Jenkin Jones	18 do.
George Dennett	7 June
William Roberts (a)	4 Aug. 26
Samuel Burgess	10 Sept.
Philip Thicknesse Hora	do.
Joseph Benj. Howell	do.
Thomas Revans	do.
Thomas Sanders	do.
Fred. Thomas Mitchell	do.
John Parson	do.
James Davies	do.
Peter Richards	do.
George M'Pherson	do.
Edward Hollingworth Bligh Infosse	do.
James Boyle Babington	do.
Robert Hay	do.
James Symons (b)	17 do.
Richard Hamil Fleming	do.
John Davies (b)	8 Oct. 26
Philip Le Vesconte	7 Nov.
Robert White Parsons	do.
John Pender Paynter	do.

Digitized by Google

NAMES.	Seniority.
Lewis Campbell	15Nov.16
Philip Henry Bridg	do.
Richard Bluett	6Dec.
John Robertson (a)	9do.
John Pengelly Parkin	12do
Thos. WentworthBuller	19April17
Robert Rochfort Felix	16June
Charles Moore (b)	24do.
John Colpoys Heaslop	do.
Douglas Cox	9July
John Collman Hickman	18Sept.
James Couch	6do.
Wm. Jas. Mingay	20Oct.17
Hon. Henry John Rous	26Nov.
Wm. Allan Herringham	16Jan.18
John M'Arthur Low	20do.
	748

NAMES.	Seniority
Henry Chas. Pemberton	1Jan.18
William George Martin	2April
Bartholomew Bonifant	20do.
Charles Newton Hunter	15May
Edw. LeCras Thornbrough	25do.
Wm. Devereux Evance	15Aug.
Robert Deans	9Sept.
Geo. Fras. Bridges	do.
Joseph Harrison	14do.
Samuel Sparshott	16Oct.18
Richard Grant	7Nov.
Robert Bruce	9do.
Alex. Borthwick	7Dec.
Wm. Richardson (a)	do.
Wm. Grint	do.
	758

NAMES.	Seniority.
Wm. Jardine Purchas	7Dec.
Robert Boyle	do.
Michael Stackpoole	do.
Francis Brace	do.
Hon. Geo. Barrington	do.
Wm. N. Glascock	31do.
Henry Freeman Young Pogson	4Mar.19
Daniel Miller (a)	do.
John Eveleigh	do.
Thomas Lipson	do.
John Harvey (a)	2April
Richard John Head	15May
Richard Saumarez	19do.
John Taylor The jun. Commander	
	775

LIEUTENANTS SUPERANNUATED

WITH THE RANK OF COMMANDER,

With the Dates of their Superannuation.

Peter Tait	1Aug.00	Matthew Brown	31Jan.14	Robert Arnold	1Jan.16
John May	8April01	Thomas Bond	do.	Sir William Hamilton, Bt.	do.
Robert Mayne	9June01	John Seymors	do.	James Bunce	do.
Thomas Townshend	12Oct.01	Richard Dorrill	do.	David M'Dowall Grant	do.
Alexander Francis Baillie	30Nov.02	John Hewett	do	John Bentley Walton	do.
Richard Kemp	21May03	Richard Sainthill	do.	Joseph Nevil Eastwood	do.
John Orde	24Jan.05	Murdoch Mackenzie	do.	Charles Grey	do.
George Meuatt	18June	Charles King	do	James Smith (a)	do.
John Payne	24Feb.09	John Elliot	17Mar.	William Edgar	do.
James Lys	16Feb.10	John Harris Nicolas	do.	George Grant	8April
Martin Digby	21do.	Noah Dalwood	6April	Edmund Nepean	22June
Monins Holingbery	20April	William Moore	18do.	Edward Archdall	12Sept.
Andrew Lockhart	30May	John Smith	30May	John Whitaker (a)	20do.17
Bowles Mitchell	24Aug.	James Bullock	22Sept.	Robert Hoy	5Feb.
Andrew Congalton	27do.	William Miller	do.	James Gomm	1Mar.
John Gardiner	19June11	James Horn	3Oct.	Henry Dayrell	23June
Joseph Price	do.	Joseph Crouch	9Nov.	Wm. Anderson (a)	12July
John Stevenson	5May12	Nicholas Cæsar Corsellis	do.	James Share	11Dec.
Anthony Donadieu	24Aug.	Patrick Carnegie	17Dec.	Philip Justice (a)	do.
William Barker Peppen	19Nov.	Thomas Lethbridge	5April 5	John Jones (a)	30Mar.18
George A. M'Cleverty	8April13	Thomas Sproule	3Nov.	Nicholas Haddock Holworthy	8May
Martin Lindsay	27May	John Ides Short	11do.	Sir Thomas Legard, Bart.	5do.
John Hance	5June	Edw. Aug. C. Burnaby	11 Dec.	Chas. Woodger	28Oct.
Robert Williams	13Sept.	Alexander Home	22do.	Harry Dawe	do.
Peter Dupuy Abbott	31Jan.14	Purser Dowers	1Jan.16	William Mules	do.
John Tayleure	do.	John Waller	do.	Gwen Williams (a)	3Dec.
John Pierie	do.	Stephen Norwood	do.	Philip Tomlinson	31do.
Charles Elder	do.	George Morey (a)	do.	Robert Jump	do.
John Covey	do.	John Baker	do.	William Caspal	11Jan.19
Thomas Crawley	do.	Duncan Menzies	do.	Samuel Fox	10Mar.
William Wall	do.	George Field	do	George Hailes	24do.
Thomas Jeynes	do.	Robert Ratsey	do.	Richard Brothers	21April
Henry Marsh	do.	William Limbery	do.		
George Doyel	do.	Robert Wright	do.		

POOR KNIGHTS OF WINDSOR.

Lieut. Daniel Burgess, Governor.	Thomas Collis John Johnson (b)	Charles Hemsted Hen. Wm. Barrettè	William Jones (a) James Holman

Digitized by Google

NAMES.	Seniority.
Wm. Bailey	27June
John Peyton	do.
John Monday	do.
Henry Harrow	do.
Jas. Thos. Yates	do.
Howard Moore	do.
Chas. Paynter	do.
William Robert Ward (a)	do.
John Benson	do.
Rob. Ballard Johnston	do.
Edmund Oakes	1July
Thos. Hunt	do.
John Wm. Bannister	do.
Jas. Waldegrave Ludlow Sheils	do.
John Stewart Dixon	do.
Ed. Proudfoot Montague	do.
John Hay	do.
Charles Inglis	1July
Charles Peake	do.
James Burney	4do.
Thos. Edw. Hoste	do.
Samuel Wheeler	6do.
Richard Keane	do.
Wm. Hen. Johnston	do.
Edward Canes	do.
John Wright	do.
Peter Stark	do.
Whitworth Lloyd	do.
James Gifford	do.
Joseph West	do.
James Reid (b)	do.
John Goldie (b)	8do.
John Spurway	do.
David Briggs	do.
John Jones Pearce	9do.
Thos. Barrow	do.
Rob. Maltman	12do.
Wm. Moore	do.
William Baker Strugnell	18do.
Isaac Richards	19do.
Nicholas Webb	do.
Geo. Pettiward Eyre	do.
Timothy Carew	do.
Charles Mat. Chapman	do.
Benj. Mainwaring	do.
James Heyland	do.
Hen. Edw. Coffin	20do.
John Fisher	21do.
John Lloyd (b)	22do.
Geo. Albert Rix	do.
Geo. Barker	23do.
James Bradley (b	do.
John Graham	do.
Anselm Peter Le Neve	25do.
Thomas Porter	27do.
John Kiddle	29do.
Wm. Wynne Eyton	do.
Geo. Francis Lyon	30do.
Joseph Elwin	2Aug.
Wm. Rob. Ward (b)	3do.
Samuel Fielding Harmer	6do.
Rich. Norton	9do.
Charle sAndros	do.
Wm. Porter	10do.
Jaste Peter Roepel	do.
Bart. Geo. Waterhouse	do.
George Russel	13do.
Pierce Humphrey Mott	16do.
Chas. Wm. Griffith Griffin	16Aug.
John Hoskins Brown	do.
Robert Futter	do
John Munnings Johnson	do.
James Rowe	do.
Wm. Prowse	do.
Edward Archer Haughton	do.
Matthew Mitchell	do.
Henry Watson Hall	do.
Walter Leslie	24do.
John Scott	do.
Thomas Stephenson	do.
Francis Gray	26do.
Henry Fitzgerald	do.
Nath. Cranstoun France	do
Henry Meredyth Morris White Jervisdo.	
George Atkinson	26Aug.
Wm. Blackmore Noble	27do.
Wm. Wood (b)	do.
Joseph Irwin	18Sept.
Valentine Munbee	do.
Edward Brenton Stewart	do.
David Bolton	3do.
George Beckwith	do.
Cuthbert Daly	7do.
George Lyde	9do.
Thos. Chas. Barron	do.
Wm. Hewett (b)	10do.
Wm. Farquharson	12do.
Rich. Venn Edwards	15do.
Jas. Robt. Barnes	16do.
Rich. Hare	do.
Wm. Southey	17do.
Hen. And. Bates	20do.
James Pearson	do
Mark John Currie	23do.
How Braithwaite	24do.
William Pilch	do.
Charles Keele	do.
Henry Edw. Temple	26do.
Henry Paget Jones	do.
Wm. Southby Gapper	do.
Merion Marshall Moriarty	do.
Jos. Paffard Dickson Larcom	do.
Thomas Cowan	28do.
Robert Gibbes	do.
Richard Weld	29do.
Wm. Henry Nichols	do.
Charles Goullet	do.
William Francis Jebb	do.
Mat. Thos. West	1Oct.
Joseph O'Brien (b)	do.
John Caudle Bend Scantlebury	4do.
Thos. Fsancillon	5do.
Chas. Cotesworth	10do.
Jos. Chitty Jellicoe	11do.
John Meyrick Paynter	do.
George Peirson	do.
George Courtenay Greenway	do.
James Stuart (a)	do.
Fred. Carne Hill	12do.
HenryMartin Leake	14do.
James Crooke	15do.
John Moore (c)	19do.
Jeremiah M'Daniel	do.
John Jackson (b)	do.
Douglas Charles Clavering	21Oct.
Geo. Monson King	22do.
James Chapman	24do.
James Wilkinson	26do.
James Roy	27do.
John Stokes(b)	29do.
Sam. Costerton	4Nov.
George Hare	do.
Robert Wemyss	5do.
John Josiah Holford	7do.
Wm. Francis Bond	8do.
George Lindesay	9do.
Geo. Allen	18do.
Francis Lyon	do.
Dan. Peake	do.
Geo. Thos Smyth	23do
John Reddie Black	29no.
John Parker	29Nov.
George Arden	do
Robert Bruce Raban	do.
John Binney	do.
Benjamin Leggett	do.
Thos. Rob. Brigstocke	do.
Allan Francis Gardiner	13do.
Alex. Stevenson Pearson	14do.
Henry Tull	do.
Robert Barclay	do.
John Hornby	do.
Christopher Knight	do.
William Venus	do.
Thomas Elliott	do.
Charles Croker	17do.
Joseph Hynson	23do.
Wm. Lawson	do.
James Stuart(b)	do.
Jas. Rocheid Forrest	do.
Thos. Wiggins Moffett	do.
Chas. Fred. Archer	do.
Wm. Liardet	do.
Gregory Allnutt Lewis	do.
Jas. Steuart	do.
Chas. Caldecot	do.
Hon. Henry Finch	28do.
William Cunningham Wylly	29do.
1815	
Nathan. Newenham	1Jan.
Jos. Ed. Chilcott	Pitfield 9Jan.
Allan Bertram	13do.
Ben. Stow	do.
Godfrey Brereton	16do.
Henry Ansell	20do.
Henry Winship Dodd	do
James Crawford	1Feb.
Thos. Lepard Knevitt	do.
John Parkes	do.
Charles Shaw	do.
Jas. Hilary Andoe	do.
Ralph Rich. Tomkin Kempster	do
Stephen Stocker	do.
William Nash	do.
John Downey	do.
Wm. Borrowman	do.
Arthur Brearey	do.
James Harper	do.
Thos. SackvilleCrosby	do.
Henry Dennis	do.
Robt. Chas. Packman	do.
James Murray (b)	1Feb.
Geo. Will. Matson	do.
Edw. Dampier	do.
Augustus Pyrdges Hemsiker	do.
Rob. Dicklegg Rawlins	do.
Valentine Stone	do.
Anthony Gibbs	2do.
Alex. Wilson	do.
James Tandy	do.
John Adams (a)	do
John Rider	do.
Sam. Featherstone	do.
Thomas Evans (c)	do.
William Roberts (b)	do.
Jn. Paul Grandidier	do.
Wm. Brooks	do.
John Barnes (b)	do.
John Downie	do.
Edward Griffiths	do.
Samuel Chave	do.
James SurnettElliott	do.
Eldred Roberts	do.
John Haines	do.
Jos. Cuthbert Townsend	do.
John Sam. Yeats	do.
Francis Doraford	do.
John Barclay (b)	3do.
Daniel Baird	do.
Jos. Shaw Godden	do.
Robert Tucker	do.
Henry Cox	do.
Wm. Netherwood	do.
Wm. Langley	do.
William Giles	do.
Fred. Thompson	do.
Edward Herrick	do.
Robert Davis	do.
John Wood (b)	do.
John Munro	do.
Edm. Lechmere	do.
William Creak	do.
William Hole	do.
James Carter (a)	do.
Edw. Thirtell	do.
Dan Hunt Sulivan	do.
John Parsons	do.
Robert Newton	do.
William Hains	do.
John Lechmere	do.
Joseph Slingsby	do.
Robert Young Man Darracott	do.
John Hungerford	4do.
George Richardson	do.
Thomas Salkeld	do.
Thomas Bunn	do.
Henry Foreman	do.
Matthew O'Hea	do.
William Rule	do.
Henry Alexander Daniel Thornton	do.
Step. Yonge May	do.
Hilary Andoe	do.
George Phillips	do.
Jas. Suttor Britton	do.
James Richard Auchinleck	do.
Henry Douglas	do.
Thomas Hare	do.
Wm. Chas. O'Hara	do.
Wm. Stanbury	do.
W. Hamilton Marmaydo.	
John Williams Aldridge	do.

Digitized by Google

NAMES.	Seniority.
Jno. Wolland Bake	4 Feb.
Henry Cranmer Gordon	do.
John Hatton	6do.
Moses Cadenhead	do.
Geo. Davis Ross	do.
Wm. Waterman Wharton	do.
Charles Hopkins	do.
James Stannus	do.
Henry Parkhurst Taylor	do.
Chas. Wray Camps	Bond do
Thomas Holloway Holman	do.
Stephen Russel Walsh	do.
Alex. Thos. Emeric Vidal	6Feb.
James Shambler	do.
Wm. Hynam Lloyd	do.
Henry Lewis(b)	do.
James Fox	do.
Richard Morgan	do.
William Morley	do.
Jas. Harvey Nickoll	do.
Thomas Symes	do.
Chas. Hawse Jay	do.
Edward Blanckley	do.
Joseph White	do.
Charles Brown	do.
Francis Brodie	do.
Charles Hill (b)	do.
Edward Bold	do.
Thomas Baker (a)	do.
James Lind	7do.
Rich. Fairgrieve	do.
Lazarus Roberts	do.
Martin Pain	do.
Richard Joachim	do.
John Hill(b)	do.
Charles Hall	do.
Henry Baillie	do.
Jn. Wm. Hy. Handley	do.
John Miller	do.
Joseph Troughton	do.
Wm. Robt. FitzGerald	do.
Frederick Phillips	do.
Charles Chinnery	do.
Jno. Harrison Bowker	do.
Charles Pybus Ladd	do.
Wm. Richards(b)	do.
Robert Lowcay	do.
Thomas Glaire	do.
Octavius Dunstan	do.
Thomas Cole	do.
George Vevers	do.
Thomas Rothery	do.
Robert Low	do.
Talent. Peter Hunter	do.
Abraham Robinson	do.
John Williams (a)	8do.
John Mawbey	do.
John Rothery	do.
Richard Scanlan	do.
William Goose	do.
James Loveless	do.
William Hen. Moore	do.
Henry Sweetland	do.
John Willson	do.
Robert Whbcomb	do.
John Bannatyne	do.
Francis Newman	do.
Thomas Benn	do.
Wm. Smith Warrin	do.
William Vicary	do.

NAMES.	Seniority.
Chas. Alex. Johnston	8Feb.
Thomas Kendall	do.
Henry John Carr	do
Edmund Miles	do.
Robert Thomas	do.
James Avery	do.
Cave Gregory	do.
Richard Jas. Woolverd	o.
William Shephard	do.
Grosvenor Bunster	do.
John Pengelley	do.
Thomas Wallace	do.
Robt. Morgan (a)	9do.
Geo. Wale	do.
John Mee	do.
Andrew Liston	do.
John Gabriel	do.
Thos. Cook	do.
Rich. Bowden	do.
Chas. Stronge	do.
John Smith Wilson	do.
James Carter (b)	do.
John Sutton Williams	do.
Thos. Brice	do.
Patrick Shirreff	do.
Mathew Gray	do.
Hugh Fortescue	do.
James Rowland	do.
Matthew Phibbs	do.
Jos. Robinson	do.
And. Kennedy	do.
Jn. Hood Wheatley	do.
S. Wallis M'Clellan	do.
Rob. Homer	do.
Thos. Johnson (a)	10do.
Chas. Autridge	do.
Edw. Rogers	do.
Buxton Layton	do.
James Wallis	do.
Edmund Norcott	do
John Fred. Appleby	do
Edw. Haswell	do.
Joseph Hyett	do.
John Jane	do.
John Dawes Haswell	do.
Thos. Gray (b)	do.
Everard Digby	do.
James Cameron	do.
Wm. Marshall	do.
Wm. Lesley	do.
Sam. Collis	do.
John James	do.
John Wise	do.
Jn. Harris Steevins	11do.
Hugh M'Whinnie	do.
James Cudlip	do.
James Duffus	do.
William Richie	do.
Bartholomew Geo. Smith Day	do
George Waller	do.
Robert Delap	do.
Alexander Aitkin	do.
William Gould	do.
William Mayott	do.
Charles Heal	do.
Edward Hill	do
Frederick Hire	do.
Oliver Swan	do.
William Grant	do.
John Fretwell	do.
Thos. Richard Fowler	do.
Nath. Courteney Whitmore	do.
Frederick Coppin	11do.

NAMES.	Seniority.
Rich. Williams Charlesson	11Feb.
Wm. Chas. Jones	do.
Jno. Alex. Mouat	11Feb.
James Robt. Kellock	do.
John Harding	do.
George Bland	do.
James Wood (b)	do.
John Everrest Cabburn	13do.
George Morey (b)	do.
James Lindsay	do.
Dominick Creagh Waters	do.
Thos. Hen. Crockford	do.
Richard Compton	do.
Charles John Hull	do.
James Wood (c)	13Feb.
Richard Payne	do.
Charles Atkinson	dd.
Evan Nepean	do.
James Mathias	do.
James Reid (c)	do.
Jos. Hy. Moore	do.
Charles Turrell	do.
Raymond Evans	do.
Frederick Fraser Alexander	14do.
George Norris Trent	do.
John Andrews Reeves	do.
Dominick Sarsfield	do.
John Limbrey Bishop	do.
George Humphreys	do.
Maurice Fitzgerald O'Connell	do.
Richard Pulton	do.
William Barnard	do.
Thos. Williams (c)	do.
Charles Basten	do.
Augustus Hy. Kellett	do.
John Marshall (b)	do.
Richard Moffat	do.
James Frid	do.
Thomas Eve	do.
William Green	do.
George Gallagher	do.
Garrett Barry	do.
James Cowan	15do.
Robert Johnston	do.
Wm. Nettleton Boyce	do.
Duncan Roberts	do.
Edwd. Wm. Scott	do.
John Millett	do.
James Holbrook	do.
John Bundock	do.
John Nicholas	do.
Abraham Docking	do.
William Rees Davies	do.
John Taplin	do.
Sam. Hornigold Laston	do.
Robert Lucas	do.
Charles Byne	do.
Thomas Draper	do.
Laurence Charlesson	
Wm. Hen. Woodham	do.
George Wilson (b)	do.
Thomas Strange (a)	do.
Jos. Vincent Geary	do.
George Harvey	do.
Charles Bruce	do.
Andrew Sims	do.
John Howard Dean	do.
Henry Rowleston	do.
James Stone (d)	do.

NAMES.	Seniority.
Wm. Walker (b)	15Feb
Jonathan Porter	15do.
Augustus Lampen	do.
William Jones(d)	do.
Philip Kyrle Jones	16do.
Thos. Williams(c)	do.
Daniel Leary	do.
Robt. Hutchinson Herbert	do.
Jos. Collings Grigg	do.
Thomas Coleman	do.
Alex. Fred. Cope	do.
Chas. Holbrook	do.
William James	do.
Ed. Wm. Seymour	do.
Edward Garrett(b)	do.
Robt. Henderson	do.
Philip Moor	do.
George Robinson(b)	do.
Richard Gilpin	16Feb.
Henry Reneau	do.
Richard Hemer	do.
Rowland Morgan	do.
Mat. Curling Friend	do.
Wm. Gardiner	do.
John Adams (b)	do.
Hen. Esch Atkinson	do.
Hen. Wm. Boyce	do
Henry Birch	do.
George Lowcay	do
John Harwood	do.
John Steele Park	do.
Wm. Purvis	do
Alex. Webb	do
John Winterbottom	do.
Sephas Goode	do.
John Findlay	do.
Richard Waller	do.
John Finemore	17do.
John Talbot Warren	do.
Christopher Jobson	do.
George Raymond	do.
Edward Ackland	do
Peter Barnes	do.
John Sudbury	do.
Thomas Turner	do.
George Pretyman	do.
Edward John Morriss	do.
Andrew Forbes	do.
Peregrine Chas. Davies	do.
Henry Hockin	do.
John Hamilton	do.
Richard Moresby	do.
John Morgan	do.
Alfred Norman	do.
Philip Stanbury	do.
Wm. Garland	do.
Geo. Taylor Airey	do.
Richard Kennedy	do.
Joseph Taylor	do.
Chs. Witty Clubley	do.
John Walker	do.
John Else	do.
Thomas Wright	do.
John Garnham	18do.
Alex. Boyter	do.
Charles Lutman	do.
Robert Cross	do.
John Archer Moore	do.
Tho. Buttanshaw	do.
Ludovick Grant	do.
Richard Daniell	do.
Adlart Miller	do.
Will. Hen. Kemball	do.
Wm. Hutchison(b)	do.
Robert Turnbull	do.

Digitized by Google

NAMES.	Seniority.
Ed. Sam. Taylor	18Feb.
Rd. Adams Nicholson	do.
Robert Thorley	do.
Michael Hodder	do.
Benjamin Hyde	do.
James Simpson	do.
John Steane	do.
Jas. Rob. Lavender	do.
Wm. Richmond Ashby	do.
Henry Moore	do.
Wm. Henry Baker	do.
John Davis	do.
William Hewit	do.
Benjamin Chester	20do.
Emanuel Blight	do.
James Baillie	do.
James Rob. Hanna	do.
John Butcher	do.
William Weaver	do.
Geo. Patey Trounsell	do.
John Holmes Bond	do.
Rob. Wm. Hale Hardy	do
William Baker (*b*)	do.
George Robt. Taylor	do.
Thomas Edw. James	do.
Thomas Mark Williams	do.
Richard White	do.
George Shaw (*a*)	do.
Robert Pepperel Madge	21do.
William Patterson	do.
Robert Snow	do.
Isaac Bramwell	do.
George Colman	do.
Peter Shuttleworth	do.
Michael Finch Connahan	do.
James Jones (*b*)	do.
John Hicks	do.
James Joseph Gordon	do.
George Shennan	do.
Robert Ramsay	do.
Edward Dennis	do.
William Martyn	do.
Alexander Ross	do.
Robert Towers	do.
Andrew Brown	do.
William Vale (*b*)	do.
Robert Mudge	do.
George Mudge	do.
William Parsons (*b*)	do.
Thomas Cook Dyball	22do.
Josias Drew	do.
Wm. Henry Leaver	do.
William Irvine Johnston	do.
Philip Bowden	do.
John Budgen	do.
Benj. Symes Simms	do.
George Hans Blake	do.
Henry Randall	do.
George Crockatt	do.
William Radford	do.
Wm. Wilkinson (*a*)	23do.
Wm. Ley Tucker	do.
James Guttery	do.
James Monypenny Wood	do.
James Pulling	do.
James Rumley	do.
John Stubbin	do.
John Wilson (*a*)	do.

NAMES.	Seniority.
Jonathan Butcher	23Feb.
William Smart	do.
Philip Clarke Martin	do.
Jno. Thompson (*b*)	do.
John Stephen	do.
David Price	do.
Richard Ronse	do.
John Francis Cook	do.
George Woolcombe	do.
Samuel Berington	do.
John Augustus Croke	24do.
James Carfrae	do.
John Pigott	do.
William Macfarlane	do.
Samuel Eborall	do.
Sylvester Evans Chick	24Feb.
Henry Reid	do.
William White (*b*)	do.
Chas. Alex. Ross	do.
Fred. Nicholas De Rovera	do.
Edward Hunsdon	do.
Wm. Henry Oldmixon	do.
George Howes	do.
Charles Newbolt	do.
Wm. Thos. Strettell	do.
William Shepheard	do.
Robert Wall	do.
Hugh Hunter	do.
Wm. Græme Rhind	do.
Henry Davis (*c*)	do.
William Hoghton	do.
James Thos. Nicholls	do.
Henry Guy Benben Sharvell	25do.
John Johnson (*c*)	do.
Joseph Cammilleri	do.
James John Foord	do.
William Crellin	do.
Wm. John Thompson Hood	do.
John Franklyn	do.
John Wheeler	do.
Edward Yelland	do.
Hen. John O'Callaghan	do.
James Inglefield Sulivan	do.
Alexander Wilding	do.
John Holwell Wall	do.
John Poore	do.
Samuel Selby	27do.
Thos. Fisher Stead	do.
Charles Merriman	do.
Arthur Grose	do.
James Hunter	do.
John Fuller	do.
Thomas Halahan	do.
Thomas Pearson	do.
James Bulkely Gullifer	do.
Henry Wm. Mason	do.
Robt. Bastard James	do.
George Read (*b*)	do.
Edward Nickoll	do.
George Gray	do.
William Rodger	do.
Henry Hill	28do.
Francis Woollams	do.
John Gilmore	do.
John Simkin	do

NAMES.	Seniority.
Charles Wadeson	28Feb.
Wm. Cave Burbidge	do.
Edw. Parker Bedwell	do.
Walter Watkins	do.
Alex. Shillingford	do.
Jno Courtney Bluett	28do.
Edw. John Johnson	do.
Hugh Price	do.
Richard Jocelyn Bower	do.
Stephen Redcliffe	do
Henry Fisher	do
Charles Taylor (*b*)	do.
Edward Collier	do.
Nicholas Sumpter	do.
Henry Williams	do.
Francis Geo. Farewell	do.
Thomas Jackson (*b*)	do.
William Chivers (*b*)	do.
Thomas Preston	do.
Thomas Harriott	do.
John MortBate	1Mar.
Claudius Charles	do.
Henry Thresher	do.
William Huntley	do.
Edward Drew	do.
Robert Æmilius Jackson	do.
James Cragg	do.
Yard Eastley	do.
William Selby	do.
John Hose	do.
Wm. Edwin Thomas	do.
John Tod	do.
Orlando Hart Wilson	do.
Jas. Hodder Forbes	do.
David Gam Davies	do.
Francis Blair	do.
Robt. Lewis Jones	do.
John Ellis Knight	do.
John Geo. Francillon	do.
James Reynolds	do.
Francis Harris	do.
Christopher Jas. Bell	do.
James Thomas Lamb	do.
Lachlan Grant	do.
William Hungate	2do
Thos. Harmood Howe	do.
Æmilius Simpson	do.
Samuel Blackshaw Peacock	do.
John Bolter	do.
Richard Henn	do.
Pringle Stokes	do.
Richard Budgen	do.
Edward Postlethwaite	do.
Robt. Andrew Hughes	do.
William Brown (*c*)	do.
Samuel Conner	do.
James Newton	do.
William Allen	do.
Philip Harvey	do.
Josiah Oake	do.
Timothy Parsons	do.
George Mitchell	3do.
Thomas Smith (*c*)	do.
James Crisp	do.
Henry Church	do.
Francis Henley	do.
George Colin Oliver	do.
John Read	do.
William Henvey	do.
David Henderson	do.

NAMES.	Seniority.
James Gordon (*b*)	3Mar.
Richard Foreman	do.
William Fred. Parker	do.
Robert Trafford Nicolls	do.
Henry Carleton	do.
James Rawstorne	do.
William Hunter	do.
Edwin Toby Caulfeild	do.
Robert Butcher	do.
Edward John Barnsby	do.
Walker	do.
Rich. Jas. Morrison	3do.
Harry Dale	do.
Alexander Wm. Forbes	Mar. 4
Nicholas Cory	do.
Chas. Wm. Sanderson	do.
Julius Jas. Farmer Newell	do.
George Elvy	do.
Roger Bidgood Teed	do.
William Hubbard	do.
James M'Kean	do.
Arthur Corbett	do.
Geo. Henry Ayton	do.
James Marshall	do.
James M'Dowall	do.
James Senior	do.
James Stewart (*c*)	do.
Matthew Munro	do.
Nicholas Troughton	do.
Thomas Saumarez	do.
Joseph Maynard	do.
William Whitehead	do.
Thomas Rogers	6do.
William Phillips	do.
Hugh Somerville Headdo.	
John Philipps Philippsdo.	
Charles Arthur Allen	do.
Chas. James Adams	do.
Robert Card	do.
Samuel Richard Whitcombe	do
Frederick Prangnell	do.
Cecil Tufton Phelp	do.
Benjamin Hart	do.
John Ralph Blois	do.
Wm. John Williams	do.
Geo. Cornish Gambier	do.
Henry Ogle	do
Wm. Thos. O'Dwyer	do.
Daniel Geale	do.
Edmund Yonge	do.
William Gwyn	do.
William Ball	do.
John Davies (*c*)	7do.
Edward Keane	do.
Dominick Cauty	do.
Frederick Hammond	do.
John Philips	do.
William Bryant	do.
Robert Robinson	do.
James Stopford Hore	do.
John Eyre Pascoe	do.
Peter Drummond	do.
Augustus Arabin	do.
Wm. Boyle Crooke	do.
John Kenderdine	do.
Henry Perrey Dicken	do.
George Baker	do.
George Crossley Cory	do.
Edward Pitts	do.

Digitized by Google

NAMES.	Seniority.	NAMES	Seniority.	NAMES.	Seniority.	NAMES.	Seniority.
George Jackson	8Mar.	Joseph Short (*b*)	13Mar	James Staues	30Mar.	Thos. Sam. Woollett	
John Hardwick	do.	James Newenham		Robert Hutchison (*b*)	do.		13June
James Irvine	do.	Graydon	do.	George Jenner	do.	William Anley	do.
Matt. CassanSeymour	do.	Sam. Smith Ramsey	do.	Hen. WolseyBayfield	do.	William Swainson	do.
Sydney King	do	LancelotJohnAtkins	do.	Humphry Colquhoun	do.	Henry Foster	do.
William Knocker	do.	Samuel Diggin	do.	Robert Lewis	do.	Allan M. Williamson	do.
Thomas Colebrooke	do.	Henry Frere Willoughby		John Willison (*b*)	do.	Joseph Wright	do.
George Dew	do.		do.	Abraham Whitehead	do.	William Henry	do.
George Craggs	do.	John Hoope	do	David Wingfield	do.	Alleyn Evanson	13June
Edward Loveday	do.	Robert Sharpe	do.	Wm. HollinsheadBrady	do.	Henry BathurstHouston	
John Wm. Crispe	do.	Thos. Ledlie Crooke	do.	Hugh Clapperton	do.	Mathews	do.
William Kelly	do.	John Edevein	do.	James Philips	20do.	Thomas Dutton	do.
Henry Courtenay	do.	Thomas Hill (*b*)	do.	Rob. Gardiner O'Neill	do.	Jas. Doug. Stoddart	15do.
John Robertson (*b*)	do.	Cornelius Turnbull	14do.	George Crispe	do.	Wm. Wilkinson (*b*)	do.
Timothy Curtis	do.	Archibald Nagle	do	William Ham	do.	Henry Montgomery	
Frederick Rogers	do.	Wm. Samuel Stratford	do.	George Shaw (*b*)	do.	Cunningham	17do
George Wm. Cotgrave	do.	Henry Russel Atwill	do.	Jeremiah M'Namara	do.	Thomas Frawley	18do.
Charles Criswick	9do.	John George King Podmore	do.	Nicholas Wakem	do.	Jas. Thos. Cookney	19do.
Edward Fayerman	do.		do.	Wm. Blenkarne	do.	Thomas Kenney	23do.
John Seaton	do.	Edward Jenkins	13Mar	W. Backhouse Fabian	do.	John Church	do.
John Stevens Murray	do.	Charles Lockhart	do.	Joseph Green	do.	Frederick Jelly	24do.
Thomas Rolls Snow	do.	John Wilson (*b*)	do.	G. Johnson Fabian	20Mar.	Arthur Short	1July
Thomas William Brookholding	do.	John Hartnoll Moore	do.	Geo. Hayes Bourne	do.	Wm. Down. Pridham	do.
Alexander Shairp	do.	Robert Morgan (*b*)	15do.	John Williams (*b*)	do.	George HenrySarratt	do.
Henry Stroud	do.	William Hicks (*b*)	do.	George Harding	do.	John Kingcome	do.
Thomas Hewett	do.	John Race Godfrey	do.	Thomas Hill (*c*)	21Mar.	Burton Macnamara	do.
James Dombrain	do.	John Selbie	do.	James Govett	23do	Adam Gordon	1July
James Fraser	10do.	George Baker Warren	do.	Edward LeMesurier	24do.	William Rennie	do.
Charles Rose	do.	Francis Purchas	do.	Edward Grant	29do.	George Peard	5do.
John Spurin	do.	William Jones (*c*)	do.	Chapman Wise	do.	George Jas. Hay	6do.
Lockhart Leith	do.	Hanbury Clements	do.	George Ward Cole	do.	Frederick Chamier	do.
Stephen Lidiat	do.	Charles James Beart	do.	W. Grove White	29Mar.	Fra. Aberdein Murray	do.
John Henderson (*c*)	do.	William Scrymgour	do.	Neil Clerk	do.	Edm. Barford Westbrook	do.
Robert Leadley	do.	William Batt	do.	Thos. Vernon Watkins	do.	Wm. Somerville (*b*)	10do.
Colson Festing	do.	Abraham Parks	do.	William Webb (*b*)	do.	Lewis Cramer	11do.
Robert Ross	do.	Joseph Lowe	do.	Thos. JasCottonEvans	do.	Charles Henry Masterman	14do.
George Valentine Simmons	do.	Edward Plaggenborg	do.	Mark Pettet	do.	John Proctor Sanderson	26do.
Thos. Dickson Brand	do.	Samuel Tancock	do.	Wm. Hewett (*c*)	1April	John Russell (*b*)	do.
George Gardner	do.	Christopher Alex. Martin Pynsent	16do.	Rob. Cawley Brown	do.	R. Elsworthy Pym	1Aug.
John Prattent	do.	James Esmonde	do.	William Cuppage	6do.	William Ayling	2do.
Howard Lewis Parry	do.	George Noble	do.	Jas. Reading Sulivan	do.	Hy. Middleton Short	do.
Henry Rebeck	do.	John Osman	do.	John Sanders	do.	Thomas Hallowes	do.
George Evan Davis	do.	Sutton Sharpe	do.	Patrick Drummond	do.	John Richards	do.
John Webster	do.	Daniel Slyman	do.	Frederick Broderick	do.	Ed. Collins Dansey	17do.
Peter Morris	do.	Samuel Brokensha	do.	Richard Perceval	do.	James Bennett	21Aug.
Frederick William Beechey	do.	Vessey John Reynolds	do.	Richard Carter	do.	Andrew Smith	28do.
Benjamin Dixson	11do.	Godfrey Fosbery	do.	Thomas Johnson (*b*)	do.	William Still	7Sept.
John Tully	do.	Aaron Game	do.	Richard Bowen	13do.	William John Snow	do.
William Lane (*a*)	do.	Samuel George Pullen	do.	John Cornwall	do.	John Wills (*b*)	do.
John Jenkins (*b*)	do.	George West	do.	Jos. John Johnston	15do.	Thomas Aire	do.
Henry Bulkeley Williams	do.	John Pugh	17do.	Bethune Jas. Walker	24do.	Allen Wall	do.
William Gill Slater	do.	James Robertson (*a*)	do.	Charles Blood	25do.	Alex. Henning	11do.
Rob. Stickland Thomas	do.	Robinson Thomas	do.	James Samerson	do.	Henry John Hyde Seymour	13do.
Robert Hea	do.	John Green Peat	do.	Rt. Harding Archer	do.	Thomas Tribe	19do.
William Chick	do.	Walter Turner Parker	do.	William Palmer (*b*)	do.	Edward Owen	do.
Nehemiah John Reed	do.	John Macdonald	do.	Philip Gostling	do.	George Lepine	do.
Thomas Ramsey	do.	William Stocker Robins	do.	F. Augustus Stewart	do.	Wm. Bacon M'Leroth	do.
George Warr	do.	Robert Julian	do.	John Burnet Dundas	do.	Stephen Wilkinson	do.
George Cordry	do.	Charles Jayne	do.	James Skene	do.	George Augustus Lumley Vicars	do.
Choyce Wm. Moyses	do.	David Harrop	1May	David Harrop	1May	Wm. Douglas	do.
JohnSparhawkeSmith	do.	Jeffery Reid Amherst	3do.	Jeffery Reid Amherst	3do.	Philip Bond	do.
Isaac Haberfield	do.	Geo. Robt. Lambert	5do.	Geo. Robt. Lambert	5do.	John Harvey Boteler	do.
Joseph Bates	do.	Rob. Aitchison (*b*)	6do.	Rob. Aitchison (*b*)	6do.	Thos. Dilnot Stewart	do.
John Lingard	do.	Hy. Boden Torlesse	11do.	Hy. Boden Torlesse	11do.	Hen. ParkynsHopper	do.
Jeremiah March	do.	James Grant Seton	do.	James Grant Seton	do.	Charles Bouverie	do.
James Sloly	13do.	W. Armstrong Usher	30do.	W. Armstrong Usher	30do.	Ralph Crichlow	do.
Thomas Robinson Lauga	do.	George Oldmixon	1June	George Oldmixon	1June	James Anderson (*c*)	do.
Samuel Pointon	do.	Geo. Hen. Jenkin	6do.	Geo. Hen. Jenkin	6do.	Frederick Freeman	do.
Adams Edwards	do.	John Hudson (*b*)	8do.	John Hudson (*b*)	8do.	Andrew Baird	do.
Edward Moore (*b*)	do.	Haseldine Lyall	do.	John Head Jefferies	do.	William Mudge	do.
John Wm. Smith	do.	Robt. Rich. Sayer	do.	Robt. Rich. Sayer	do.		
Charles Stevens	do.	Henry Tryon	do.	George Cosby Yeo	9do.		
William Lane (*b*)	do.	John Hall (*b*)	do.	Henry Duncan	do.		
		George Ogbourn	do.	Tweedie			
		John Harvie	20do.				

Digitized by Google

NAMES.	Seniority.
Wm. Jones Prowse	22May
Edw.Southwell Ward	do.
Hen. Richd. Bernard	do.
Fred. Voller	24do.
Ben. Bleathman	25do.
Thomas Mullins	31do.
Lacy Dickonson	do.
Jas. Wm. Shireff	do.
John Upton Tripp	7June
John Thompson (a)	do.
Sam. Edw. Cook	10do.
Wm. Wilson South	13do.
John Phepoe	do.
Richard Stuart	14do.
Jos. Wm. Crabb	16do.
Jer. Wm. Boham	23do.
Thomas Brown (b)	do.
Humphary Hopkins	26do.
Thomas Townsend	27do.
Joseph Dodd	do.
John Puleston	1July
Robert Fair	do.
Richd. Fran. Jewers	5do.
Rob. Philip Rodolph Elphinstone	6do.
Thomas Bradby	7do.
Richard Emeric Vidal	10do.
George Hall Dacre	do.
Phillips Baggott Whinfield	12do.
Maurice Hewson	15do.
Chas. Hen. Seale	do.
John Waterman	do.
John Treve	20do.
Chris. Tuthill	do.
Wm. Cross	25do.
Arthur Morrell	28do.
Philip Fitz Gibbon	31do.
John Fouler	1Aug.
Geo. Morison	4do.
Henry Bird	do.
John Henry Servante	5do.
Edw. Dillon	7do.
Timothy Major	11do.
Geo. Ricketts	12do.
James Atkins (a)	do.
Geo. Vernon Jackson	18do.
Henry Conn	do.
John Fletcher	21Aug.
Hen. Garrett	do.
Thomas Drane	22do.
Peter Bayly	31do.
Thos. Linthorne	8Sept.
John Knapman	14do.
John Browne (b)	do.
Wm. Kyle	do.
Rich. Douglas	18do.
Richard Munstead	do.
Edm. Malone	do.
Philip Rogers	19do.
Tho. Alex. Watt	26do.
Wm. King	27do.
Rob. Baldey	do.
George Murray M'Kenly Peddie	30do.
Edw. Biddulph	5Oct.
Wm. Fosse	6do.
Joseph Chegwin	9do.
Curtis Reid	10do.

NAMES.	Seniority.
Augustus Benjamin Evans	16Oct.
Robert Barker	17do.
Joseph Wallwyn Shepheard	18do.
Wm. Ward Perceval	do.
John Johnson	do.
Mordaunt Hill	19do.
Edw. Gascoigne Palmer	do.
Chas. Grantham	23do.
Henry Nason	28do.
Wm. Fletcher	31do.
George White	2Nov.
Dey Richard Syer	do.
John Cririe	9do.
Thos. Jas. Poole Masters	4do.
John Weare Templeman	do.
John Jas. Moore	7do.
David John Dickson	8do.
George Sayer	11do.
Hen. Lord Richards	19do.
Chas. Robinson (a)	13do.
Henry Preston	18do.
Cæsar William Richardson	29do.
Thos. Saunders (a)	28do.
Daniel Salter	26do.
Peter Blake	27do.
Dan. Geo. Stow	do.
James Dunn	29do.
William Franklen Peter	30do.
Wm. Phippard Haydon	8Dec.
Joseph Miller	do.
John David Mercer	do.
Chas. Pollard	9do.
Benjamin Hooper	13do.
Jas. Wyndham Willis	do
Charles Spencer Ricketts	14do.
Samuel Duncan	19do.
Wm. Ody	21Dec.
Wm. Usherwood	23Dec
John Lindsay	do.
Sampson Jervois	24do.
Thos. Whaley	do.
Robt. Roper Marley	31do.
Nicholas Chapman	do.
1810	
Alfred Sm. Robinson	2Jan.
Benj. Baynton	do.
Thos. Burgh	3do.
John M'Dougall (b)	do.
John Barclay Scriven	4do.
James Sedgwick Lean	do.
Richd. Conner (a)	5do.
Wm. Edw. Parry	6do.
Wm. M'Dougall	11do.
Thos. Blakiston	do.
Nich. Robinson Tomlinson	16do.
Roger Carley Curry	17Jan.
Thos. Hastings	do.
Neilson Williamson	do.
Wm. Hamilton	20do.

NAMES.	Seniority.
John Rootes	3Feb.
Geo. Ellerby	9do.
Prosper Ambrose	10do.
Chas. Reid	do.
Henry Lewis (a)	do
Fred. Boyce	do.
Robt. Winthrop Yates	14Feb.
Jas. Hen. Johnston	16do.
Robson Cruse	17do.
Wm. Greatwood	22do.
Robt. Oliver	do.
Wm. Robertson (b)	26do.
Wm. Meadows	1Mar.
Richd. James	3do.
Thos. Bush Bell	do.
Chas Jas. Rawlinson	15do.
Henry Courthose Mercer	17do.
Philip Nind	do.
Thos. Duell	28do.
Thos. Mockler	31do.
Arthur Shakespear	3April.
Uriah Sealy	4do.
Robt. Edw. Hunter	9do.
John Massey	do.
Wm. Wade West	11do.
Perry Dumaresq	14do.
Philip Graham	do.
Jas. Shipley	17do.
Rich. Coles	18do.
John Jenkins (a)	24do.
Wm. Edw. Flott	27do.
James Storey	28do.
Joseph Spearman Hodgkin	30do.
Wm. Boxer	do.
Jos. Smith	2May
Geo. Young (c)	3do.
*Jas. Gallichan	4do.
Chas. Fras. Stuart	do.
Thos. Beer	do.
Wm. Blackford	do.
Robt. Bates Mathews	do.
Jas. Atkins (b)	do.
Henry Hoghton	do.
Man. Keating Comyn	do.
Robert Stickland	do.
Wakeman Edwards	do.
George Heastey	do.
George Tincombe	do.
John Hill (a)	do.
Edw. Andrews (a)	do.
Thos. Pearce Evans	do.
Wm. Johnson (b)	do.
Richd. Williams (c)	do.
William Firman	do.
Edward Ramsey	do.
Wm. Bohun Bowyer	do.
Patrick Finucane	do.
Charles Payne	do.
James Fearnley Arnold	do.
Edmund Scott	do.
Jonathan Dade	do.
Jas. Ecke	5do.
Charles Miller	10do.
Rob. Bradley Roe	do.
Fred. Dickonson	14do.
Wm. Walford	1June
George Forder	2do.

NAMES.	Seniority.
Robt. Ancell	8June
Hen. Algernon Eliot	do.
Chas. Hare	do.
Wm. Absolon	9do.
Anthony Reed	15do.
Radford Gundry Meech	do.
William Gray	21do.
James Maurice Shipton	25do.
John Mawdesley	do.
Ben. John Bray	28do.
John Broderick	29do.
Rob. Savory Harvey	30do.
Rich. Hooper	4July
Wm. Bradley	12do.
John Wynter Smith	do.
Richard Oakeley	16do.
Thos. Penberthy	18do.
Wm. Strong	do.
William Henry Rowlinson	do.
Wm Campbell	do.
Thos. Dundas	do.
Wm. John Cole	do.
Joseph Arnold	do.
Tho. M'Donnell	do.
Wm. Carleton	do.
Thos. Gregory	20do.
John Peake Dutton	21do.
William Oliver St. John	do.
William Perse Newcastle	23do.
Wm. Lavitt	26do.
Francis Little	30do.
John Curtis (b)	do.
Geo. Chas. Stovin	do.
Thos. Marshall	do.
Rob. Holman	1Aug.
Chas. Kirkwood	13do.
Richard Pettman	15Aug.
Thos. Mackenzie	18do.
Jas. Bradley (a)	do.
Gilbert Kennicott	22do.
John Macnevin	31do.
David M'Crery	do.
Alfred Luckraft	3Sept.
Geo. Goddard	do.
Wm. Philip Delafons	do.
Thomas Day	5do.
Jas. Sabben	10do.
John Wardle	do.
John George Nops	11do.
Wm. Phipps	do.
Henry Whatling	12do.
Nicholas Atkin	19do.
Stephen Johns	21do.
Rob. Nicholson	do.
Rickard Lloyd	22do.
Samuel Kentish	do.
Joshua Carteret Gosselin	do.
Michael Babb	27do.
Wm. Dumbreck	do.
Henry Jenkins	do.
Wm. Bishop	1Oct.
Wm. Beckett (a)	3do.
Edw. Ogilvie	do.
Henry Walker (a)	do.
Wm. Bowers	5do.
Wm. Latmas	9do.
John Thos. Natt	18do.
John Lucas (b)	23do.
James Seagrove	29do.
Samuel Helland	do.

Digitized by Google

NAMES.	Seniority.
Josiah Dornford	29April
James Shaw	30do.
Owen Owen	7May
Fras. Beaumont (a)	1do.
Chas. Spence	7 June
Sam. Greenway	15do.
Wm. Clarke	1July
David Horrie	4do.
James Emerton	9do.
John Smith (d)	10do.
John Armstrong	do.
John Jones (c)	27do.
James Harding	do.
James Tait	31do.
Robert Dixon	3Aug.
Henry Thrackston	9do.
Chas. Bostock	do.
Wm. Guthrie	do.
Robert Yule	9Oct.
James Stanton	5do.
Michael Smith	8do.
John M'Kenzie (b)	do.
Augustus Barrington Price Powell Hamilton	do.
Thos. Salkeld Hall	9do.
Rich. Israel Alleyn	13do.
Ralph Gore	15do.
Thos. Taplen	18do.
John Popham Baker	do.
And. Crawford	5Nov.
Geo. Aug. Saville	13do.
Fred. Welstead	17do.
Robert Sutherland	22do.
James Neville	31dec.
James Murray (a)	4do.
Geo. Antram	14do.
Geo. Lawrence Saunders	26do.

1803	
Wm. Tamplin	15Feb.
Gilb. John Michell	2Mar.
John Street	7do.
Wm. Mowatt	21do.
Wm. Morgan	9April
Henry Dickon Parker	11do.
John Thos. Young	do.
Balch Nun Hoar	15do.
Wm. Blight	do.
John Rude	do.
Alex. Burgoyne Howe	28May
John Duval	27June
Geo. Rogers	1Aug.
Thos. John Lay	18sept.
Robert Bastin	3do.
Leslie Boulderson	do.
Wm. Eldridge	5do.
David Edwards	do.
Geo. Bell Lawrance	8do.
Edward Kingston Foley	30Oct.
John Rogers	6do.
John Campbell (b)	1Nov.
Jos. Hitchins	4do.
Henry Muller	do.
Robert Campbell	5do.
Chas. Adams	9do.
Robert Welch.	17do.
Duncan Mac Kenzie	10Dec.

1804	
Alex. Brodie	3March
Wm. Franklyn	do.
Geo. Spence	do.
Jos. Warton	do.
Samuel Ward Flinders	6do.
Michael Fitton	9do.
Thomas Stewart	2April
Silas Hiscutt Paddon	20do.
Thomas Linklater	21do.
Hopewell Hayward Budd	1May
Wm. Finch	do.
Alex. Boyack	3do.
Wm. Ingle Woodman	do.
Sam. Ash Simpson	4do.
Andrew Bowden Pidgley	7do.
George Spencer Richards	do.
Wm. Henry Higgs	do
James Brown Bowdick	do.
Pat. Warner	do.
Francis Briggs	8do.
John M'Kirdy	do.
Thos. Wood	11do.
George Kyle	7July
Jas. Lindill Urches	26do.
Edw. Dutics	30do.
Geo. Andrew	12Aug.
Thos. Blissett	24do.
Robert Peter	27do.
Geo. Jas. Evelyn	30do.
Sam. Bromley	8Sept.
Thos. Morley Blainey	7do.
Moses Crawford	14do.
Lewis Cross	26do.
Robert Mayne	20Oct.
Peter Paumier James	17do.
Robert Forder	18do.
Richard Gittins	5Nov.
Thomas Wing	7do.
Chas. Rover	19do.
Richard Williams (b)	
Wm. Pearce	19do.

1805	
Abraham Garland	12Jan.
Dan. O'Hea	26do.
Jn. Richardson (b)	3Feb.
William Hutchinson (b)	9do.
James Smith (c)	19do.
Thomas Read	20Feb.
Walter Pike	do.
John Healy (a)	26do.
Robt. Dan. Lancaster	do.
Thos. Gray (a)	28do.
Jos. Harty	2March
Samuel Perkins Pritchard	4do.
Charles Jeffreys	8do.
Sam. Walters	do.
George Bague	do.
James Hewett	do.
Richard Croft Greenway	do

NAMES.	Seniority
Wm. Jenkins	18March
Henry Ellis	19do.
Charles Letch	do.
John Neale (a)	21do.
Charles Hammond	23do.
Wm. Lewis	do.
Elmes Steele	26do.
Chas. Barber	2April
Wm. M'Dowal Robinson	do.
John Bull	4do.
William Snuggs Gammon	5do.
Charles Jones	do.
John Clark	6do.
Robert John Thorle	8do.
Thos Evans (a)	12do.
Luke Henry Wray	14do.
Henry Pryce	15do.
James Duncan	7May
Geo. Field Somerville	do.
Geo. Hopkins	do.
Edw. Thos. Crouch	do.
John Thomas Lemoyne	25do.
Hiram Frazer	do.
Wm. Henry Boyce	28do.
Joseph Thompson (b)	do.
Francis Bligh	19June
Thomas Hawkes	5July
Jas. Hervey Price	17do.
Charles Webb	20do.
Wm. Barnes	3Aug.
Richard Cull	do.
Robert Jordan	do.
Chas. Nicholson	6do.
George Hussey	16do.
Robert Adams Wadham	31do.
Peter Crauford	4Sept.
Fras. Jas. Lewis	11do.
Chas. Houghton	13do.
Nathaniel Fish	18do.
James Grierson	20do.
Gilbert Broomhead	24do.
Thomas Gill	26do.
Martin Cole	3Oct.
John Eagar	10do.
Cheeseman Moze	12do.
John M'Candlish	15do.
James Lamont	18do.
Wm. Hy. Symons	22do.
James Bayly	do.
Wm. Chasman	do.
Tho. Lowton Robins (b)	do.
John Carslake	do.
Peter Trappe	5Nov.
James Glassford Gooding	20do.
John Barclay (a)	do.
Geo. Young (a)	27do.
Flowers Beckett	24Dec.
Dan. Harrington	do.
Wm. Henry Pierson	do.
James Moriarty	do.
Jas. Wm. Eagle	do.
Geo. Dallas Barclay	do.
Peter Sampson Hambly	do.
Thos. Goble	do.
James Spratt	do.
Henry Lowey	do.
Matthew Hay	do.
John Chrystie	27do

NAMES.	Seniority.
1806	
Edw. Taylor Weale	1Jan.
Charles Church	3do.
Thomas Gardner	8do.
Wm. Pringle Green	do.
Wm. Rivers	do.
Thos. Coakley	13do.
James Eaton	do.
Thos. Carmault	14do
James Bellour Robertson	18do
Wm. Murray Smith	29do
Francis Smith	do
John Brine	do
Brittle Hawke	do
John M'Curdy	do.
Wm. Innes	do.
Thomas Geo. Wills	29do.
Matthew Davenhill	do.
Spalding Mitchell	do.
John Osborn	do.
Hugh Montgomery	do.
Richard Thomas Hodges	do.
Stephen Hilton	do.
Stephen Cousins	do.
Edw. Musgrave Harington	do.
Thomas Hughes	do.
Ethelbert Turner	do.
Joseph George Hubzen Gramshaw	do.
Nat. Ratsey	do.
Mark Halpen Sweny	do.
Chas. Dan. Castle	do.
Lewis Francis Boiteau	do.
Jos. Geo. Thompson	do.
Wm. Apreece	do.
Jas. Wilson (b)	do.
Francis Edward Collingwood	do.
Dan. White Randall	do.
Edw. Stevenson	do.
John Blythe	do.
George Augustus Schultz	do.
Alex. M'Leod (b)	do.
Hugh Entwisle	28do.
Fred. Lewis	9do.
Jas. Morgan (b)	30do.
Francis Swaine Price	do.
John Tharp Thompsna	31do.
Wm. Pitman	do.
Josiah Thompson	do.
Edw. Mourilyan	do.
Henry Crease	do.
John Bingham	5Feb.
Thos. Strong	do.
Ed. Perry Foster	do.
John Brown	6do.
Thos. Bishop	do.
John Geo. Max	do.
John Hobbs	7do.
James Allan	do.
Matthew Young	13do.
John Kestell	16Mar
Anthony Bliss Wm. Lord	17do.
John Manton	do.
Geo. Brooks	do.
Chas. Crowdy	do.

Google

NAMES.	Seniority.
Joseph Richard Raggett Webb	17Mar.
John Le Feuvre	31do.
John Taylor (a)	2April
Alex. Forsyth Parr	2do.
Robt. Cutts Barton	5do.
Geo. Charles Blake	7do.
Wm. Pitt (a)	10do.
James Spink	16do.
Geo. Rob. Godfrey Bowen	24do.
Chas. Holcombe	26do
Wm. Lloyd (b)	9June
Wm. Edwards (a)	14do.
George Mitchener	5July
Rawdon Maclean	7do.
Thos. Edm. Cole	15do.
Robert Glenny	1Aug.
Wm. Martin	do.
James Ross	2do.
Daniel Miller (b)	do.
Wm. Henry Dore	do.
Rich. Lavers	4do.
Philip Wright	9do.
John Sutherland	13do.
Wm. Edwards (b)	15do.
George Brearley	do.
William Pearce Stanley	do.
Geo. James Chubb	do.
Rob. Hearcle Drake	do.
Joseph Elias	do.
Hon. Gerard Turnour	do.
Richard Meredith	do.
Nathaniel Brice	do.
James Phipps	do.
Jas. Fitzpatrick (b)	16do.
Thos. Muir (b)	21do.
Andrew Morries	25do.
David Ogilvie	do.
Leigh Spark Jack	28do.
Rich. Dickinson	29do.
Wm. Figg	30do.
Robt. Parker Jones	do.
Alex. Young	do.
Jellicoe Turner	do.
John Gwyn Wigley	do.
Geo. Elrington	do.
George Maule	do.
Wm. Webb (a)	1Sept.
Robert Ingram	do.
Hen. Geo. Massie	9do.
Wm. Gapper Agar	10do
Evelyn Norie	12do.
James Grant Stuart	do.
Cyrus Elliott	15do.
Wm. Normand	17do.
Wm. Savage	do.
Henry Mainguy	do.
Thomas Crane	18do.
Nicholas Colthurst	19do.

The above Officers are on the Half-Pay of 6s. per Diem.

Wm. Nehemiah Clarke	do.
John Neale (b)	20do.
Edw. Heron	do.
James Masters	do.
Charles Haswell Townley	22.
Edw. Cole	23do.
John Harry Sanders	do.
Thos. Bevis	24do.

NAMES.	Seniority.
John Wills (a)	25Sept.
Wm. Stopford	do.
Nicholas Charles Whyte	do.
John Nepean	do.
Francis Blower Gibbes	16Oct.
John Trinder	17do.
Samuel Spencer	18do.
William Augustus Thomson	20do.
Charles Jolley	22do.
Wm. Cudd	23do.
John Roche	do.
Wm. Baker (a)	do.
Stephen Pain	do.
Wm. Broadwater	24do.
James Nairn	25do.
David Allen	do.
William Hovenden Walker	29do.
Wm. Garbett	do.
Chas. Rubidge	do.
George Hall	do.
Richard Danford	do.
Hon. Wm. Bishop	1Nov.
Nathan Jeremiah Ball	5do.
Edm. Tattersall	7do.
Thos. Hills	do.
Robert Snell (a)	do.
Edward Monday	do.
Alex. Donovan	do.
John Maples	do.
James Long	do.
Wm. Anderson (b)	do.
John Prince	do.
Thos. Allen Simkin	do.
Chas. Tindal	do.
Richard Fegen	8do.
Wm. Lugg	do.
Edw. Paul	9do.
George Hutchison	11do.
John Pollard	14do.
Mich. Comerford	17do.
Sam. Graves Irwin	24do.
Wm. Millett	4Dec.
John Longchamp	5do.
John Gibbs Bird	do.
Herbert Caiger	13do.
Mich. Novosielski	19do.
John Paget	20do.
Arch. M'Donald	22do.
James Stone (c)	26do.
1807	
Charles Hawkins	7Jan.
Richard Lock Connolly	29do
John Baikie	4Feb.
Wm. Hooper	5do.
Charles Okes	18do.
Robert Hughes (b)	23do.
Ross Connor	do.
Robert Crosbie	10Mar.
Geo. King	12do.
Mark Ecken	do.
William Silvester Addington	do.
John Francis	do.
Robert Jacomb	do.
Wentworth Parsons Croke	14do.
Nathaniel Martin	19do.

NAMES.	Seniority.
Thomas Jager	21 Mar.
Adam Howcroft	23do.
James Setford	24do.
Thomas Gidney	do.
Charles Janns	do.
Charles Denison	do.
Henry Hayward Budd	25do.
Thomas Pike	do.
Wm. Edw. Hughes Allen	do.
John Arnold	27do.
James Rayson	28do.
Geo Williamson	10April
James Cooke	17do.
Andrew O'Brien	25do.
Edward Baker Davidson	do.
James Chambers	27do.
James Holman	do.
Thomas Edmonds	28do.
Thos. Pickering Clarke	do.
John George Victor	do.
Jas. Hesleden	do.
John Duncan	29do.
John Craske	do.
Stephen Hen. Waring	1May
Thomas Maxey	do.
Lewis Maxey	do.
Geo. Robinson (a)	7do.
James Steenbergen	8do.
William Howard M'Dougall	9do.
Rd. Cotton Mould	12do.
George Heacock	13do.
Abraham Pike	15do.
Rich. Glian Vallack	17do.
George Mills	20do.
Henry Jewry	do.
Thos. Simpson (a)	21do.
John Smith (e)	do.
Edward Hooper Senhouse	23do.
Wm. Hen. Dixon	25do.
Archibald Black	27do.
John Geary	29do.
Francis Jackson	3June
John Ballantyne	4do.
Wm. Ritchie	8do.
Geo. Haydon	9do.
James Brasier	10do.
Robt. Folliott	11do.
Edw. Reeves Philip Mainwaring	do.
John Morison	12do.
Thos. Gahagan	do.
Edward Richards	do.
Edw. Hinton Scott	do.
Wm. Collins	do.
Wm. Chichester Edwards	do.
Poynter Crane	do.
Francis Jefferson	do.
Fred. Aug. Wright	13do.
Chas. Turner (b)	16do.
John Norman Campbell	17do.
John Salmon	24do.
Francis Sparrow	26do.
Adam Grieve	30do
William Jeffery Edwards	2July
Gordon Stewart	do.

NAMES.	Seniority.
Alex. Albert Sandilands	3July
Wm. Stock	7do.
Henry Cary	13do.
Geo. Fairless	18do.
Wm. Webster (a)	23do.
Jeaffreson Miles	do.
Geo. Bush (b)	25do.
James Primrose Blennerhassett	29do.
Thos. Pearse (a)	1Aug.
Rob. Gibson	6do.
John Jenkins Loney	11do.
Thomas Willcock Nicholls	13do.
Wm. Dufty	14do.
Joseph Soady	17do.
Sam. Marsingall	20do.
Sam. Sison	do.
John Wood Rouse	24do.
Bevis Thelwall	25do.
Benjamin Ashley	28do.
Robert Shalmerdine Gibson	6do.
Geo. Ramshay	9do.
Robert Preston Rigby	do.
Charles Bowen	30do.
Thos. Pierce	1Sept.
John Arthur Killwick	do.
Vere Warner Hussey Bogle	2do.
James Rusden	20.
Anthony Watson	7do.
John White (b)	12do.
Geo. Welsh (a)	21do.
Samuel Rid-out	do.
John Chafin Morris	22do.
Geo. Read (a)	do.
Geo. Edw. Marshall	do.
Thos. Burdwood	23do.
Wm. Finch	30do.
John Murray (b)	do.
Chas. Tilly	7do.
Rob. Moodie	8do.
Richard Stovin Maw	do.
Wm. Picking	10do.
Thos. Hills Warren	12do.
James Wilkie	19do.
Richard Bastard	do.
Mussy Hutchinson Herbert	do.
Jonathan Nicolls	do.
Edward Rowan	do.
Stephen Briggs	20do.
Alfred Dale	21Oct.
James Wallace (b)	24do.
Richard Davidson Pritchard	26do.
James Horrie	do.
Richard Pawle	3Nov.
John Forman	7do.
Geo. Franklyn	do.
Andrew Nathaniel Napier	do.
William Dean	9do.
John Rickards	13do.
Jos. Williams	17do.
Jas. Fitzmaurice	18do.
Wm. Milne (b)	19do.
John Jas. Hough	do.
Mic. Milton Wroot	21do.
John Oxley	25Nov.
Jas. Webber Cairnes	2Dec.
Jas. Brown	4do.

Digitized by Google

NAMES.	Seniority.
Henry Brett	29Oct.
Allan M'Millan	31do.
Wm. Morris (a)	1Nov.
William Lenthall Brake	2do.
Geo. Alfred Topper	6do.
William Holt	7do.
Richd. Hetherington	8do.
Charles Aubrey Antram	9do.
Edw. Roberts (c)	10do.
Jas. Henderson (b)	do.
Sutherland Morrison Colquhoun	do.
Geo. Argles	do.
James Shrapnell	14do.
Rob. Fendall Atkins	15do.
James Bryce	21do.
Thomas Colson Festing	23do.
Herbert John Jones	do.
Geo. Fred. Ryves	24do.
Fred. Draffen	27do.
John Leigh Beckford	do.
Chas. Taylor (a)	28do.
John Grierson	29do.
Wm. Farrant	3Dec.
Edw. Lascombe	do.
Fras. Ormond	do.
Geo. Hurst	4do.
Christopher Claxton	9do.
Thos. Lancelot Wilkinson	10do.
Geo. Buttler	do
Hen. Fred. Sewell	do.
Caleb Jackson	11do.
Thos. Gill Jackson	13Dec.
Griffith Price Traherne	do.
John Last Thompson	17do.
Rich. Ward	18do.
Edw. Riou Owen Farquharson	19do.
Geo. Stephens Burnett	27do.
Wm. Woolcock (b)	28do.
Chas. Haydon	do.
1811	
Wm. Spiers	3Jan.
Thos. Lovesy	5Jan.
Alex. M'Donald	do.
John Willison (a)	17do.
John Edw. Lane	do.
Richd. Cole	do.
Robt. Lethbridge	do.
Wm. Everard	do.
John Elwin	do.
Hen. Aug. Fawcett	do.
Richd. Hambly	19do.
Jos. Chappel Woolmough	do.
Wm. Knight (c)	do.
Jos. Steele	24do.
Geo. Bissett	26do.
Thos. Stone	29do.
Methuselah Wills	1Feb.
Bassett Jones Loveless	9do
Fras. Dan. Lauzun	do.
Robert Perceval Brereton	do.

NAMES.	Seniority.
Walter Kirby	6Feb.
John Alfred Moore	7do.
John Lapp	do.
Thos. Woodyatt	do.
Wm. Brander	14do.
Henry Brooke	do.
Lewis Grant	19do.
Thos. Lee	do
Wm. Ellison	20do.
John MacCausland	22do.
Aug. Thos. Hickes	28Mar.
John Tulloh	12do.
Wm. Allsopp	do.
John Hopkins	do.
John Moffatt	13do.
Jas. Rennie	do.
Chas. Hen. Ross	do.
Orlando Urlebar	14do.
Henry Kent	do.
Jas. Rogers Drew	16do.
Wm. Hen. Meggison	do.
Thos. Shapcote	19do.
Henry Cavendish Hore	29do.
Wm. Finlaison	8April
Thos. Edw. Knight	15do.
Wm. St. Andrew St. John	17do.
John Sandys (b)	18do.
Thos. Doorne	do.
Wm. Clark Harris	do.
Gustavus Evans	do.
Thos. Whitewood	do.
James Barnwell Tattnall	do.
George Beazley	18April
Randall Vans	do.
Edw. Chappell	do.
William Benjamin Johnston	do.
Herbert John Clifford	22do.
Richard Peace	do.
John M'Gladery	24do.
John Hancock	do.
Geo. Thew	26do.
Geo. Peters Browne	do.
Robt. Rochfort	do.
John Robt. Woodriff	26do.
Edwin Richards	do.
George Tardrew	do.
Harry Wilson	do.
Alex. Mackenzie (b)	27do.
John Weir	29do.
Herbert Mackworth	do.
Wm. Hollamby Hull	1May
Richd. Crosley	do.
Chas. Basden	2do.
Francis Roberts	3do.
Mat. Liddon	do.
John Matson	10do.
George Hill	do.
John Hackett	11do.
Edw. Simmons	14do.
James Stewart (b)	do.
George Flower Herbert	16do.
Benj. Aplin	do.
James Edward Gordon	17do.
Benj. Walker	20do.

NAMES.	Seniority.
Geo. Selby	20May
Henry Came	24do.
Francis Henry Woodcock	25do.
Benj. Shepherd	29do
Geo. Hawkins	5June
Jas. Rolleston	8do.
Wm. Smith (d)	19do.
Geo. Sanford	do.
Jas. Wigston	13do.
Simon Edward Antram	14do.
Thos. Hill (a)	17do.
George Goose	18do.
Joseph Birch	20do.
John Stuart Brisbane	2July
Richard Gregory	6do.
John Adamson	do.
Bowen Robert Robertson	do.
George Bassan	9do.
Samuel Ramsey	11do.
Kilgour Davison	17do.
Wm. Weiss	do.
Edw. Andrews (b)	20do.
Wm. Jones (c)	24do.
Alex. Kennedy	26do.
Robert Leech	26do.
Benj. Smart	31do.
Wm. Walker (a)	1Aug.
John Sisson	do.
Robt. Matthews Woodriff	do.
Wm. Sherring Rees	1Aug.
Henry Snellgrove	do.
Robert Cock	do.
James Edgecombe	do.
John Drake	do.
Wm. Innes Pocock	do.
John Taylor Uhlay	do.
Bell Robt. Owen	do.
John Illingworth	do.
Edw. Handfield	do.
Chas. Belfield Lo.is	do.
Robert Blackborne Thoroton Sutton	1o.
Thos. Boardman	8do.
Edw. Brown Addis	9do.
Jas. Burton (a)	do
John Wilkinson	14do.
Jas. Guy Osborn	16do.
Henry Parry	do.
Thos. Bushby	do.
Stephen Butcher	20do.
Fred. Lloyd	do.
Geo. Castle	do.
Geo. Smithers	23do.
John Dawson	27do.
John Imrie	10Sept.
Wm. M'Leod	do.
Henry Sheridan	11do.
Robt. Kingston	17do.
David Ramsay Kerr Cooke	24do.
John Turner Flinn	26do.
John Henderson (b)	do.
Fred. Brownson Neve	do.
Roger Hall	do.
Wm. Hornsby	do.
Francis Maxwell	do.
John Hall (a)	do.

NAMES.	Seniority.
Robt. Hunter	26Sept.
Fred. Slade	do.
Henry Warde	do.
Thos. Rawlins	do.
Geo. Anderson	28do.
Chas. Fox Turner	17do.
Thos. Kirby	do.
Thos. Stopford	30do.
Joseph Rawlins Thomas	31do.
Alex. Martin	29do.
John Middleton	do.
Wm. Fred. Barr	do.
Wm. Langdon	do.
John Lihou	do.
Wm. Smith Stokes	1Nov.
Augustus Champion De Crespigny	do.
Martin Bennet	2do
Robt. Sutton Bayly	4do.
John Bendyshe	11do.
George Parkyns	16do.
John Evans	do.
Benj. Dutton	19do.
Lauchlan Burn	do.
Richd. Bowen Reed	do.
Thos. Williams Charleton	do.
Geo. Butler	do.
Francis Anderson Calder	28do.
Wm. Edw. Curlewis	28Nov.
Wm. Snell	4Dec.
Wm. Syfrett	do.
Edward Purcell	do.
Thos. Fewell	9do.
Fras. John Pickmore	do.
Jas. Rogers (b)	10do.
John Simpson (c)	14do.
Wm. Pearce Furze	do.
Jas. Blandford (b)	16do.
1813	
Tho. Geo. Nichols	2Jan.
Humphrey May Frewstun	2do.
Richard Potter	do.
Tim. Renou	do.
Jas. Nixon	3do.
Chas. Moore (a)	7do.
Redmond Moriarty	do.
Geo. Tyrrell	9do.
Robt. Martin Cole	17do.
Fred. Bullock	29do.
George Mitford Monk	23do.
Robert Patty	27do.
John Fetherston	31do.
James Athill	do.
Geo. Blissett	3Feb.
David Welch	do.
Sampson Marshall	do.
Peter Brooke	do.
William Roddam Cooley	do.
John Cooke	5do.
Digby Dent	6do.
Lardner Dennys	do.
Wm. Purchas	do
John Hope	7 do
Geo. Blurton	do
Louis Aug. Robinson	do

Digitized by Google

NAMES.	Seniority.
Joseph Richard Raggett Webb	17 Mar.
John Le Feuvre	31 do.
John Taylor (a)	2 April
Alex. Forsyth Parr	2 do.
Robt. Curtis Barton	5 do.
Geo. Charles Blake	7 do.
Wm. Pitt (a)	10 do.
James Spink	16 do.
Geo. Rob. Godfrey	24 do.
Chas. Holcombe Bowen	26 do
Wm. Lloyd (b)	9 June
Wm. Edwards (a)	14 do.
George Mitchester	5 July
Rawdon Maclean	7 do.
Thos. Edm. Cole	15 do.
Robert Glenny	1 Aug.
Wm. Martin	do.
James Rees	2 do.
Daniel Miller (b)	do.
Wm. Henry Dore	do.
Rich. Lavers	4 do.
Philip Wright	9 do.
John Sutherland	13 do.
Wm. Edwards (b)	15 do.
George Brearley	do.
William Pearce Stanley	do.
Geo. James Chubb	do.
Rob. Bacche Drake	do.
Joseph Elias	do.
Hon. Gerard Turnour	do.
Richard Meredith	do.
Nathaniel Brice	do.
James Phipps	do.
Jas. Fitzpatrick (b)	5 do.
Thos. Muir (b)	21 do.
Andrew Morries	25 do.
David Ogilvie	do.
Leigh Spark Jack	28 do.
Rich. Dickinson	29 do.
Wm. Figg	30 do.
Robt. Parker Jones	do.
Alex. Young	do.
Jellicoe Turner	do.
John Gwyn Wigley	do.
Geo. Elrington	do.
George Maule	do.
Wm. Webb (a)	1 Sept.
Robert Ingram	do.
Hen. Geo. Massie	9 do.
Wm. Gapper Agar	10 do
Evelyn Norie	12 do.
James Grant Stuart	do.
Cyrus Elliott	15 do.
Wm. Normand	17 do.
Wm. Savage	do.
Henry Maingy	do.
Thomas Crane	18 do.
Nicholas Colthurst	19 do.

The above Officers are on the Half-Pay of 6s. per Diem.

Wm. Nehemiah Clarke	do.
John Neale (b)	22 do.
Edw. Heron	do.
James Masters	do.
Charles Haswell Townley	do.
Edw. Cole	2 do.
John Harry Sanders	do.
Thos. Bevie	23 do.

NAMES.	Seniority.
John Wills (a)	25 Sept.
Wm. Stopford	do.
Nicholas Charles Whyte	do.
John Nepean	do.
Francis Blower Gibbes	16 Oct.
John Trinder	17 do.
Samuel Spencer	18 do.
William Augustus Thomson	20 do.
Charles Jolley	22 do.
Wm. Cudd	23 do.
John Roche	do.
Wm. Baker (a)	do.
Stephen Pain	do.
Wm. Broadwater	24 do.
James Nairn	25 do.
David Allen	do.
William Hovendon Walker	29 do.
Wm. Garbett	do.
Chas. Rubidge	do.
George Hall	do.
Richard Danford	do.
Hen. Wm. Bishop	1 Nov.
Nathan Jeremiah Ball	5 do.
Edm. Tattersall	7 do.
Thos. Hills	do.
Robert Snell (a)	do.
Edward Monday	do.
Alex. Donovan	do.
John Maples	do.
James Long	do.
Wm. Anderson (b)	do.
John Prince	do.
Thos. Allen Simkin	do.
Chas. Tindal	do.
Richard Fegen	8 do.
Wm. Lugg	do.
Edw. Paul	9 do.
George Hutchison	11 do.
John Pollard	14 do.
Mich. Comerford	17 do.
Sam. Graves Irwin	23 do.
Wm. Millett	4 Dec.
John Longchamp	5 do.
John Gibbs Bird	do.
Herbert Cuiger	13 do.
Mich. Novosielski	19 do.
John Paget	20 do.
Arch. M'Donald	22 do.
James Stone (c)	26 do.

1807

Charles Hawkins	7 Jan.
Richard Lock Connolly	29 do
John Baikie	4 Feb.
Wm. Hooper	8 do.
Charles Okes	18 do.
Robert Hughes (b)	23 do.
Ross Connor	do.
Robert Crosbie	10 Mar.
Geo. King	19 do.
Mark Ecken	do.
William Silvester	do.
Addington	do.
John Francis	do.
Robert Jacomb	do.
Wentworth Parsons Croke	14 do.
Nathaniel Martin	19 do.

NAMES.	Seniority.
Thomas Jager	21 Mar.
Adam Howcroft	23 do.
James Setford	24 do.
Thomas Gidney	do.
Charles Janus	do.
Charles Denison	do.
Henry Hayward Budd	25 do.
Thomas Pike	do.
Wm. Edw. Hughes Allen	do.
John Arnold	27 do.
James Rayson	28 do.
Geo Williamson	10 April
James Cooke	17 do.
Andrew O'Brien	25 do.
Edward Baker	do.
Davidson	do.
James Chambers	27 do.
James Holman	do.
Thomas Edmonds	28 do.
Thos. Pickering Clarke	do.
John George Victor	do.
Jas. Hesledon	do.
John Duncan	29 do.
John Craske	do.
Stephen Hen. Waring Howse	1 May
Lewis Maxey	do.
Geo. Robinson (a)	7 do.
James Steenbergen	8 do.
William Howard M'Dougall	9 do.
Rd. Cotton Mould	12 do.
George Hescock	13 do.
Abraham Pike	15 do.
John Collin Wallack	17 do.
George Mills	20 do.
Henry Jewry	do.
Thos. Simpson (a)	21 do.
John Smith (e)	do.
Edward Hooper Senhouse	23 do.
Wm. Hen. Dixon	25 do.
Archibald Black	27 do.
John Geary	29 do.
Francis Jackson	3 June
John Ballantyne	4 do.
Wm. Ritchie	8 do.
Geo. Haydon	9 do.
James Brasier	10 do.
Robt. Folliott	11 do.
Edw. Reeves Philip Mainwaring	do.
John Morison	19 do.
Thos. Gahagan	do.
Edward Richards	do.
Edw. Hinton Scott	do.
Wm. Collins	do.
Wm. Chichester Edwards	do.
Poynter Crane	do.
Francis Jefferson	do.
Fred. Aug. Wright	13 do
Chas. Turner (b)	16 do.
John Norman Campbell	17 do.
John Salmon	24 do.
Francis Sparrow	26 do.
Adam Grieve	30 do
William Jeffery Edwards	2 July
Gordon Stewart	do.

NAMES.	Seniority.
Alex. Albert Sandilands	3 July
Wm. Stock	7 do.
Henry Cary	13 do.
Geo. Fairless	28 do.
Wm. Webster (a)	23 do.
Jeaffreson Miles	do.
Geo. Bush (b)	25 do.
James Primrose Ellenethamsett	29 do.
Thos. Pearse (a)	1 Aug.
Rob. Gibson	6 do.
John Jenkins Loney	11 do.
Thomas Willcock Nicholls	13 do.
Wm. Dufty	14 do.
Joseph Soady	17 do.
Sam. Marsingall	20 do.
Sam. Simon	do.
John Wood Rouse	24 do.
Bevis Thelwall	25 do.
Benjamin Ashley	28 do.
Robert Shalmerdine Gibson	6 do.
Geo. Ramshay	7 do.
Robert Preston Rigby	8 do.
Charles Bowen	30 do.
Thos. Pierce	1 Sept.
John Arthur Killwick	2 do.
Vere Warner Hussey Bogle	3 do.
James Rusden	do.
Anthony Watson	7 do.
John White (b)	12 do.
Geo. Welsh (a)	21 do.
Samuel Rid ou	6 do.
John Chaffin Morris	22 do.
Geo. Read (a)	do.
Geo. Edw. Marshall	do.
Thos. Burdwood	29 do.
Wm. Finney	30 Oct.
John Murray (b)	4 do.
Chas. Tilly	7 do.
Rob. Moodie	8 do.
Richard Stovin Maw	do.
Wm. Picking	10 do.
Thos. Hills Warren	12 do.
James Wilkie	19 do.
Richard Bastard	do.
Massy Hutchinson Herbert	do.
Jonathan Nicolls	do.
Edward Rowan	do.
Stephen Briggs	20 do.
Alfred Dale	21 Oct.
James Wallace (b)	24 do.
Richard Davidson Pritchard	26 do.
James Hoyle	do.
Richard Pawle	3 Nov.
John Forman	7 do.
Geo. Franklyn	do.
Andrew Nathaniel Napier	do.
William Dean	9 do.
John Rickards	13 do.
Jos. Williams	17 do.
Jas. Fitzmaurice	18 do.
Wm. Milne (b)	19 do.
John Jas. Hough	do.
Mic. Milton Wroot	21 do.
John Oxley	25 Nov.
Jas. Webber Calrace	2 Dec.
Jas. Brown	4 do.

Digitized by Google

NAMES.	Seniority.
Henry Brett	29Oct.
Allan M'Millan	31do.
Wm. Morris (a)	1Nov.
William Lenthall Brake	2do.
Geo. Alfred Topper	6do.
William Holt	7do.
Richd. Hetherington	8do.
Charles Aubrey Antram	9do.
Edw. Roberts (c)	10do.
Jas. Henderson (b)	do.
Sutherland Morrison Colquhoun	do.
Geo. Argles	do.
James Shrappnell	14do.
Rob. Pendall Atkins	15do.
James Bryce	21do.
Thomas Colson Festing	23do.
Herbert John Jones	do.
Geo. Fred. Ryves	24do.
Fred. Draffen	27do.
John Leigh Beckford	do.
Chas. Taylor (a)	28do.
John Grierson	29do.
Wm. Farrant	3Dec.
Edw. Luscombe	do.
Fras. Ormond	do.
Geo. Hurst	4do.
Christopher Claxton	9do.
Thos. Lancelot Wilkinson	10do.
Geo. Buttler	do
Hen. Fred. Sewell	do.
Caleb Jackson	11do.
Thos. Gill Jackson	13Dec.
Griffith Price Traherne	do.
John Last Thompson	17do.
Rich. Ward	18do.
Edw. Riou Owen Farquharson	19do.
Geo. Stephens Burnett	27do.
Wm. Woolcock (b)	28do.
Chas. Haydon	do.

1811

Wm. Spiers	3Jan.
Thos. Lucey	5Jan.
Alex. M'Donald	do.
John Willison (a)	17do.
John Edw. Lane	do.
Richd. Cole	do.
Robt. Lethbridge	do.
Wm. Everard	do.
John Elwin	do.
Hen. Aug. Fawcett	do.
Richd. Hambly	19do.
Jos. Chappel Woolnough	do.
Wm. Knight (c)	do.
Jos. Steele	24do.
Geo. Bissett	28do.
Thos. Stone	29do.
Methuselah Wills	1Feb.
Bassett Jones Loveless	9do
Fras. Dan. Lauzun	do.
Robert Perceval Brereton	do.

NAMES.	Seniority.
Walter Kirby	6Feb.
John Alfred Moore	7do.
John Lapp	do.
Thos. Woodyatt	do.
Wm. Brander	14do.
Henry Brooke	do.
Lewis Grant	19do.
Thos. Lee	do
Wm. Ellison	20do.
John MacCausland	22do.
Aug. Thos. Hickes	8Mar.
John Tulloh	12do.
Wm. Allsopp	do.
John Hopkins	do.
John Moffatt	13do.
Jas. Rennie	do.
Chas. Hen. Ross	do.
Orlando Orlebar	14do.
Henry Kent	do.
Jas. Rogers Drew	16do.
Wm. Hen. Meggison	do.
Thos. Shapcote	19do.
Henry Cavendish Hore	29do.
Wm. Finlaison	8April
Thos. Edw. Knight	15do.
Wm. St. Andrew St. John	17do.
John Sandys (b)	18do.
Thos. Doorne	do.
Wm. Clark Harris	do.
Gustavus Evans	do.
Thos. Whitewood	do.
James Barnwell Cartmall	do.
George Beazeley	18April
Randall Vans	do.
Edw. Chappell	do.
William Benjamin Johnston	do.
Herbert John Clifford	22do.
Richard Peace	do.
John M'Gladery	24do.
John Hancock	do.
Geo. Thew	26do.
Geo. Peters Browne	do.
Robt. Rochfort	do.
John Robt. Woodriff	26do.
Edwin Richards	do.
George Tardrew	do.
Harry Wilson	do.
Alex. Mackenzie (b)	27do.
John Weir	29do.
Herbert Mackworth	do.
Wm. Hollamby Hull	1May
Richd. Crosley	do.
Chas. Basden	2do.
Francis Roberts	3do.
Mat. Liddon	do.
John Matson	10do.
George Hill	do.
John Hackett	11do.
Edw. Simmons	14do.
James Stewart (b)	do.
George Flower Herbert	16do.
Benj. Aplin	do.
James Edward Gordon	17do.
Benj. Walker	20do.

NAMES.	Seniority.
Geo. Selby	20May
Henry Came	24do.
Francis Henry Woodcock	25do.
Benj. Shepherd	29do
Geo. Hawkins	5June
Jas. Rolleston	8do.
Wm. Smith (d)	12do.
Geo. Sanford	do.
Jas. Wigston	13do.
Simon Edward Antram	14do.
Thos. Hill (a)	17do.
George Goose	18do.
Joseph Birch	20do.
John Stuart Brisbane	2July
Richard Gregory	6do.
John Adamson	do.
Bowen Robert Robertson	do.
George Bassan	9do.
Samuel Ramsey	11do.
Kilgour Davison	17do.
Wm. Weise	do.
Edw. Andrews (b)	20do.
Wm. Jones (c)	24do.
Alex. Kennedy	25do.
Robert Leech	26do.
Benj. Smart	31do.
Wm. Walker (a)	1Aug.
John Sisson	do.
Robt. Matthews Woodriff	do.
Wm. Sherring Rees	1Aug.
Henry Snellgrove	do.
Robert Cock	do.
James Edgecombe	do.
John Drake	do.
Wm. Innes Pocock	do.
John Taylor Ullay	do.
Bell Robt. Owen	do.
John Illingworth	do.
Edw. Handfield	do.
Chas. Belfield Louis	do.
Robert Blackborne Thoroton Sutton	1o.
Thos. Boardman	8do.
Edw. Brown Addis	9do.
Jas. Burton (a)	do
John Wilkinson	14do.
Jas. Guy Osborn	16do.
Henry Parry	do.
Thos. Bushby	do.
Stephen Butcher	20do.
Fred. Lloyd	do.
Geo. Castle	do.
Geo. Smithers	23do.
John Dawson	27do.
John Imrie	1oSept.
Wm. M'Leod	do.
Henry Sheridan	11do.
Robt. Kingston	17do.
David Ramsay Kerr Cooke	24do.
John Turner Flinn	26do.
John Henderson (b)	do.
Fred. Brownson Neve	do.
Roger Hall	do.
Wm. Hornsby	do.
Francis Maxwell	1o.
John Hall (a)	do.

NAMES.	Seniority.
Robt. Hunter	26Sept.
Fred. Slade	do.
Henry Warde	do.
Thos. Rawlins	do.
Geo. Anderson	28do.
Chas. Fox Turner	17do.
Thos. Kirby	do.
Thos. Stopford	30do.
Joseph Rawlins Thomas	21do.
Alex. Martin	29do.
John Middleton	do.
Wm. Fred. Barr	do.
Wm. Langdon	do.
John Lihou	do.
Wm. Smith Stokes	1Nov.
Augustus Champion De Crespigny	do.
Martin Bennet	2do
Robt. Sutton Bayly	4do.
John Bendyshe	11do.
George Parkyns	16do.
John Evans	do.
Benj. Dutton	19do.
Lauchlan Burn	do.
Richd. Bowen Reed	do.
Thos. Williams Charleton	do.
Geo. Butler	do.
Francis Anderson Calder	28do.
Wm. Edw. Curlewis	28Nov.
Wm. Snell	4Dec.
Wm. Syfrett	do.
Edward Purcell	do.
Thos. Favell	9do.
Fras. John Pickmore	do.
Jas. Rogers (b)	10do.
John Simpson (c)	14do.
Wm. Pearce Furze	do.
Jas. Blandford (b)	16do.

1812

Tho. Geo. Nichols	3Jan.
Humphrey May Freestun	2do.
Richard Potter	do.
Tim. Renou	do.
Jas. Nixon	3do.
Chas. Moore (a)	7do.
Redmond Moriarty	do.
Geo. Tyrrell	9do.
Robt. Martin Cole	17do.
Fred. Bullock	22do.
George Mitford Monk	23do.
Robert Patty	27do.
John Fetherston	31do.
James Athill	do.
Geo. Bissett	3Feb.
David Welch	do.
Sampson Marshall	do.
Peter Brooke	do.
William Roddam Cooley	do.
John Cooke	5do.
Digby Dent	8do.
Lardner Dennys	do.
Wm. Purchas	do
John Hope	7 do
Geo. Blurton	do
Louis Aug. Robinson	do

Digitized by Google

NAMES.	Seniority.
Robt. Graham Dun-lop	7Feb.
John Pitt	do.
Hen. Ogilvie	do.
John Dewdney Worthy	do.
Richd. Quill	do.
Paul Griffith Panton	do.
Henry Crocker	do.
Sam. Cornish Stiles	do.
Frederic White	10do.
Charles Harvey Norrington	11do.
Chas. Tamm	do.
John Wm. Oldmixon	do.
Robert Jones	do.
Alfred Matthews	do.
Benjamin Morton Festing	19do.
Wm. Barry	22do.
Jos. Norris	do.
Robt. Pearce (a)	28do.
Edw. Smith	26do.
Arthur Burgh	28do.
Chas. Mercier	do.
Wm. Grove	4Mar.
Thos. Livingstone Reid	5do.
Thos. Holloway	10do.
Norfolk King	13do.
Wm. Rauwell	21do.
James Tilley	do.
John Stiles	21Mar.
James Davis	do.
Richd. Langdon	do.
Alex. Gallaway	do.
Wm. Ving	do.
Geo. Sullock	do.
John Dewar	do.
Geo. Pierce	do.
Henry Belsey	do.
Adam Robertson	do.
Wm. Nowell	do.
John Campbell (c)	do.
Edw. Knapman	do.
Martin Miller	do.
John Wingrave	do.
Chas. English	do.
Henry Francis	8peneedo.
Jas. Tho. Tatlock	do.
Richd. Nugent Kelly	do.
Andrew Hermon Thompson	do.
John Mein	do.
Thos. Cull (b)	do.
Peter Hodder	do.
Jas. Rigmaiden	do.
Elias Thos. Gill	do.
Geo. Lewis Coates	do.
Michael Dwyer	do.
John Taylor, (c)	do.
Horatio James	do.
Wm. Burt Weekes	do.
Henry John Hall	do.
Walter Edward Grant	do.
Charles Cowling Robinson	do.
Henry Sankey	do.
Jos. Collings Gill	do.
Chas. M'Arthur	do.
Hen. Nevil Eastwood	do.
Robt. Stuart	do.
Wm. Pyne	do.
Thomas William Charlton	do.
Wm. Crichton	do.
Richd. Nason	do.

NAMES.	Seniority.
Chas. Parker (a)	21Mar.
Jas. Bulstrode Whitelocke	do.
Frank Cutler	do.
Wm. Eardley Amiel	do.
Thomas Pitt Robinson	do.
Chas. Kerr Dow	do.
Jas. Crook	do.
Chas. Halford	do.
John Fras. Dawson	do.
Augustine Woodward	do.
Morrice Cowen	do.
Hen. Pengelly	do.
James Clayton	do.
Richd. Millett	do.
Thomas Patton	do.
Geo. Buchanan	do.
Hen. More Williams	4April
James Bulkeley	14do.
Wm. Reynolds	16do.
Watkin Wm. Little	17do.
Rich. Tullidge Sainthill	23do.
John Wells	28do.
Wm. James Scudamore	30do.
John Moore (b)	5May
George Green	do.
George Drew	8 do.
Thos. Dymock Jones	do.
Dubine	do.
William Henry Gibbons	do.
Robt. Losey	do.
Charles Boddam Stockdale	do.
John Dove	do.
Augustus Pelly	do.
John M'Killop	do.
James George	do.
Geo. Thomas (b)	do.
James Spiller	10do.
John Jas. Keeling	13do.
Wm. Pitt Bowler	do.
Peter Reddie	do.
Wm. Geo. Thomas	do.
Robert Otway	14do.
Wm. Stone (b)	16do.
Robt. Furkis	19do.
Geo. Wm. St. John Mildmay	do.
Thos. Barton Rose	20do.
John Walkie	do.
Hen. Padon Lew	do.
Tho. Saunders (b)	25do.
Spencer Smyth	2June
Jas. Francis Dundale	3do.
Chas. Friend	12do.
Thomas Denston	15do.
Wm. Gibba Dowden	16do.
Thomas Pearse (b)	do.
John Grant	25do.
John Bowerbank	30do.
Alphonso Henry	do.
James Lew	3July
Richd. Edwards	4do.
Wm. Oldrey	7do.
Jas. Agnew Stevens	do.
Thos. Ritchie	10do.
Wm. Oakes Blount	do.
Peter White	16do.
Michael Quin	do.
Thomas Hodges	18do.
John Bowie	20do.

NAMES.	Seniority.
Roger Langlands	24July
Alex. Miller	27do.
Paul Piercy Bagwell	do.
Thos. Fowle	30do.
Edw. Hughes Jacob	31do
Thos. Strover	7Aug.
Wm. Archba. Warre	13do.
Henry Tucker	17do.
Wm. Roddam	do.
Wm. Loudon	18do.
George Bentham Hutchings	do.
Wm. Dickson	21do
Jas. Poad	24do
Lewis Charles Peters	29do.
John Towne	17Sept.
John Atkinson	do.
John Vignoles	do.
Henry Boteler	18do.
Geo. Bishop	do.
David Thomas Nightingale	21do.
Wm. John Wade	21Sept.
John Wood (a)	23do.
Thos. Holbrook	23Sept.
Robt. Snell (b)	26do.
Wm. Downey	3Oct.
Mark Kent	do.
William Henry Cooke	19do.
Richard Parr	do.
Fras. Wilson Ellis	15do.
Edwin Ludlow Rich	do.
Thos. Spark	do.
Thos. Constant Paggett Morton	do.
William Ivey Deyonshire	do.
Charles Stirling	do.
Tobias Young	20do.
Robt. Bitchen	24do.
Benj. Roberts	do.
James Sanders	28do.
Henry Love	3Nov.
Wm Nun Jewell	6do.
Henry Bowman Woodhouse	7do.
Aug. Donaldson	20do.
John Parkman	do.
Jeremiah Mahoney	do.
Thos. Scanlan	do.
Wm. Gilpin	do.
John Collas	do.
Richd. Colmer Ross	do.
William Hole Westlake	do.
George Stanway Bourne	do.
Andrew Munro	do.
John Kingdon	do.
John Lew	do.
Hamilton Davies	do.
Geo. Bateman	do.
Wm. Handby	do.
Fred. John Whitehurst	do.
Richard Smith Simonds	do.
Edw. Phillips	do.
Zebedee Beckham	do.
John Lapslie	do.
Sackville Burroughs	do.
Chas. Maitland	do.

NAMES.	Seniority.
Samuel Roberts Parker	20Nov.
Arthur Brooking	do.
Robt. Contart M'Crea	do.
Samuel Hill	do.
Geo. Palmer	do.
James Kerr	do.
Edward Youell	21do.
John Hickman	do.
Edm. John Piper	do.
Henry Smithwick	28do.
Robt. Carter (b)	2Dec.
Edward Buller Hicks	do.
Wm. Muriel	5do.
Harry Brown Richards	19do.
James Hamilton Murray	do.
Patrick Wallis	15do.
Wm. Rumford	17do.
Wm. Archibald Smail	do.
John Barnett Joyce	19do.
Horatio Bennet Cock	26do.
George Brooks Forster	27Dec.
George Sipas	3Dec.

1813

Henry Collins	1Jan.
John Fraser	do.
Wm. Henry Quin	9do.
John Kingdom	16do.
Augustus Aldborough Lloyd Williams	18do.
Gabriel Christie	22do.
George Eyre Powell	do.
Chas. Robt. Milbourne	do.
Joseph Hume	do.
Robert Harris	do.
Jos. Bage Boultbee	25do.
Wm. Hicks (a)	30do.
Ben. Worthington	2Feb.
John Shepherd	do.
John Allan Wright	do.
David Rice	do.
Thos. Mowbray	do.
Ewan Jones Cruchley	do.
Thomas William Holburne	5do.
Sam. Hood Hemmans	do.
Benjamin Kingston	do.
John Arnall	11do.
Henry Bolman	do.
Jas. Burton (b)	15do.
Stephen Hodge	16do.
Geo. Dyer	17do.
Amos Plymsell	18do.
Jas. Thos. Taylor	do.
Dixon	4Mar.
John Christian Chesnaye	17do.
Robt. Hutchison (a)	19do.
Hugh Cosnahan	23do.
Sam. Chas. Umfreville	do.
Jonathan Faulkner	do.
George Inglis	do.
James Moxon	27do.
John Sam. Rowland	29do.
John Hudson (a)	31do.
John Morrison	do.

Digitized by Google

NAMES.	Seniority.
John Branford	3April
John Tyler	6do.
David Hanmer	7do.
Jacob Ley Young	do.
Wm. Fitzwilliam Wentworth	13do.
Joseph Bailey	15do.
Edw. Robinson	do.
Thos. Moffat	20do.
Meyrick Bodychan Sparrow	21do.
Hen. More Molyneux	do
Jos. Marshall (a)	12May
Charles Smith	13do.
Wm. Ridgeway	22do.
George Cheyne	25do.
Edw. Jennings	27do.
Albany Howard Wilson	do.
Chas. Thomas Sutton	do.
Wm. Narracott	28do.
John Hunt	do.
Ward Evans	do.
Hen. Walker (b)	do.
Wm. Hutchison (a)	do.
Edmund Howe Fitzmaurice	do.
Thos. Atkinson	do.
Wm. Beckett (b)	29do.
Wm. Hen. Woodin	31do.
Robt. Bisset Fenwick	3June
Samuel Jago	do.
Rob. Weaver	4do.
Thos. Simmonds	6do.
Francis Hallowes	14do.
Edw. Webb	do.
Thomas Werge	do.
Thos. Fortescue	do.
Arthur Loftus	do.
Chas. Hen. Marshall	do.
John Sam. Smith	16do.
Thos. Irvine	20do.
Shephard M'Cormick	21do.
Pat. Wright	26do.
Ed. Gordon	30do.
Henry Shovel Marsham	do.
Jos. Marshall (b)	1July
John Coleman (a)	9do.
Marshall Hoyles	5do.
Alex. Murray	do
Wm. Rolfe	do.
Christopher Wyvill	do.
Hen Gladwell Roughgdo.	
John Bedingfield Knocker	10do.
Richd. Hen. King	12do.
Nathaniel Gordon Corbett	do.
Wm. Townshend Dance	do.
Robt. Cosby Tomlinson	14do.
Wm. Smith (c)	do.
Wm. Smith	do.
Thos. Akers	16do.
John Crossly Seymour	do.
John Tooker Spry	17do.
Geo. Wm. Conway Courtenay	19do.

NAMES.	Seniority.
Benj. Lewis	19July
Geo. Ed. Patey	20do.
John Milroy Hutchison	do.
Joseph Pearse	22do.
Thos. Stewkley Shuckburgh	30do.
Philip Justice (b)	5Aug.
Mich. Molloy	do.
John Davey Foulkes	do.
Arthur Darley	11do.
Geo. Blackman	19do.
Wm. Jas. Townshend	15do.
Wm. Palmer (a)	17do.
Wm. Sterne	23do.
Wm. Morris (b)	24do.
Alex. Buchanan	do.
Edward Charles Earle	10Sept.
Wm. Flinn	11do.
Wm. Stevenson	13do.
Stephen Dillon	15do.
Wm. Lee Rees	15Sept.
Henry Sleath	16do.
Wm. Daniell	do.
Henry Jellicoe	23do.
Joseph Short (a)	29do
Frederic Franks	do.
John Harry Bellairs	30do.
John Barnes (a)	do.
Wm. Jacobs	6Oct.
Sam. R. Weddell	8do.
John Edmund Dominick Serres	20do.
Charles Crole	do.
Henry Lancaster	do.
Arthur Fremantle	do.
Seeds	do.
Chas. Hensley	do.
Wm. Moriarty	23do.
Robt. Brash	25do.
Wm. Garforth	do.
Geo. Syme	26do
John Salter	do.
Richd. John Nash	29do.
Alex. Ellice	30do.
Jas. Clark	1Nov.
Richd. Nicholls Williams	3do.
Keevy Tully	10do.
Wm. Russell	do.
Christopher Beer	do.
Thos. Baldock	do.
Wm. Hobson	11do.
Wm. Caswell	13do.
Richd. Conner (b)	do.
Richd. Hoare	do.
Pat. Deuchar	29do.
Robt. Shebbeare	30do.
Chas. Lambert	6Dec.
Geo. Fras. Wood	do.
Robt. Gore	do.
Arthur Lee Warrier	do.
Chas. Haycock	do
Robt. Rust	do
John Hake	do.
John Murray (c)	do.
Wm. Fred. Sayer	do.
Geo. Ley	do.
Robt. Wintle Innes	do.
Wm. Richards (a)	9do.
Wm. Hen. Savage	13do.
Chas. Rumbold Gordon	do.
Robt. Tait	do.

NAMES.	Seniority.
Geo. Wade	15Dec.
Edw. Hall	do.
Geo. Mortimer	17do.
Richd. Mitchell	18do.
Wm. Watt	22do.
Digby Marsh	24do.
Charles Henry Kempthorn	25do.
Rd. Clark (b)	28Dec.
Thomas Lawrence	29do.
Wm. Hen. Brand	30do.
Mich. Jerrard	do.
Jas. Richard Booth	do.
Richard Tickell	do.
Wm. Drew	31do.
1814	
James Vibart	1Jan.
Wm Burdett Dobson	3Jan.
John Somerville	do.
Hen. Francis Grevill	4do.
Jas. St. Quintin	7do.
Charles Hetroyd	do.
Nath. Barwell	do.
Rt. Hon. James Viscount Kelburn	8do.
Wm. Hen. Baptist Proby	9do.
George Bury	11do.
Hugh Donald Cameron Douglas	do.
Octavius Venables Vernon	do.
John Chamberlayne	do.
John Sherbrooke Gell	14do.
Geo. Sidney Smith	21do.
Edw. Goodlad	29do.
Thomas Riches	do.
John Hallowes	do.
William Nott	26do.
Thos. Leigh	do.
Jas. Derriman	do.
Wm. Pitt (b)	99Jan.
Ponsonby Sheppard	4Feb.
Alex. Graves	do.
Geo. Briscoe Skardon	do.
Rob. M'Kirdy	do.
Thos. Hen. Rothery	do.
Samuel Strover	5do.
John Marjoribanks	14do.
John Golding	16do.
Philip Parker King	18do.
Andrew Drew	4Mar.
George Dansey	8do.
Henry Cranmer March Phillipps	10do.
Geo. Constable Chalmer	do.
Price Blackwood	do.
John Bowden	16do.
Alex. Breuan	do.
Francis Bickerstaff	do.
James Williams	do.
Peter Smith Manico	do.
John Hackney	do.
William Hele	do.
Henry Augustus Perkins	do.
Edward Wylde	do.
John Middleton Waugh	do.
William Luce	do.
Frank Hastings	do.
Ed. Aug. Frankland	do.

NAMES.	Seniority.
Joseph O'Brien (a)	17Mar.
Sam. Hewitt Moore	4Apr.
Rob. Pearce (b)	5do
George Campbell	do
Thomas Hippius	do
Hen. Wm. Lewis	do.
Masters Norman	do.
Alex. Gardner Stewart	9do.
Wm. Fred. Lepidge	do.
Morgan Crofton	11do.
Francis Rogers Coghlan	18 April
John Harvey (b)	26do.
Harry Lawless	27do.
John Anderson (b)	28do.
Thos. Pennington	4May
Joseph Roche	do.
John Dillon Fry	16do.
Christopher Wyvell Payne	do.
Duncan Blair	17May
Richard Morris	18do.
Peter Wybergh	do.
John Sam. Willis Johnson	do.
Wm. M'Intyre	26do.
Adam Cuppage	do.
Henry Hawkins	do.
Jas. Alex. Gordon	do.
Chas. Davis	do.
John Powell Tweed	do.
Edw. Maxey	27do.
Philip James Elmhurst	do.
Geo. Henry Bowlby	do.
Jos. Winthrop Martin	do.
Benj. Andrews	do.
Jos. Driscoll	30do.
Jas. Knight	do.
Campbell Lock	do.
Henry Downes	1June
Alex. Tait	do.
Chas. Dyke Acland	do.
Christie Ester Hutchison	3do.
Thos. Higgins	do.
Wm. Snowey	4do.
John Wilkie	do.
Myles Monk Magrath	do.
Thos. Adolphus Plucknett	do.
Alex. Robertson	7do.
Wm. Tullis	do.
Matt. Black	10do.
Isaac Burch (b)	11do.
Jas. Figg	do.
Jas. Annesley	do.
John Monk	13do.
Edw. Routon	16do.
Henry Bampfylde Shepton	do.
Geo. Holbech	do.
Wm. Forbes	do.
Arthur Magan	do.
Charlton Booth Bayly	17do.
W. L. Dow	do.
John Gray Draper	do.
Wm. Tatton Petch	27do.
John Harrison	do.
John Bulger	do.
Thos Hamby	do.
Henry Ommanney Love	do.

Digitized by Google

NAMES.	Seniority.
Wm. Bailey	27June
John Peyton	do.
John Monday	do.
Henry Harrow	do.
Jas. Thos. Yates	do.
Howard Moore	do.
Chas. Paynter	do.
William Robert Ward (a)	do.
John Benson	do.
Rob. Ballard Johnston	do.
Edmund Oakes	1July
Thos. Hunt	do.
John Wm. Bannister	do.
Jas. Waldegrave Ludlow Sheils	do.
John Stewart Dixon	do.
Ed. Proudfoot Montague	do.
John Hay	do.
Charles Inglis	1July
Charles Peake	do.
James Burney	4do.
Thos. Edw. Hoste	do.
Samuel Wheeler	6do.
Richard Keane	do.
Wm. Hen. Johnston	do.
Edward Canes	do.
John Wright	do.
Peter Stark	do.
Whitworth Lloyd	do.
James Giffard	do.
Joseph West	do.
James Reid (b)	do.
John Goldie (b)	8do.
John Spurway	do.
David Briggs	do.
John Jones Pearce	9do.
Thos. Barrow	do.
Rob. Maltman	12do.
Wm. Moore	do.
William Baker Strugnell	18do.
Isaac Richards	19do.
Nicholas Webb	do.
Geo. Pettiward Eyre	do.
Timothy Carew	do.
Charles Mat. Chapman	do.
Benj. Mainwaring	do.
James Heyland	do.
Hen. Edw. Coffin	20do.
John Fisher	21do.
John Lloyd (b)	22do.
Geo. Albert Rix	do.
Geo. Barker	23do.
James Bradley (b	do.
John Graham	do.
Anselm Peter Le Neve	25do.
Thomas Porter	27do.
John Riddle	29do.
Wm. Wynne Eyton	do.
Geo. Francis Lyon	30do.
Joseph Elwin	2Aug.
Wm. Rob. Ward (b)	3do.
Samuel Fielding Harmer	6do.
Rich Norton	9do.
Charles Andros	do.
Wm. Porter	10do.
Juste Peter Roepel	do.
Bart. Geo. Waterhouse	do.
George Russel	13do.
Pierce Humphrey Mott	16do.

NAMES.	Seniority.
Chas. Wm. Griffith Griffin	16Aug.
John Hoskins Brown	do.
Robert Futter	do
John Munnings Johnson	do.
James Rowe	do.
Wm. Prowse	do.
Edward Archer Haughton	do.
Matthew Mitchell	do.
Henry Watson Hall	do.
Walter Leslie	24do.
John Scott	do.
Thomas Stephenson	do.
Francis Gray	26do.
Henry Fitzgerald	do.
Nath. Cranstoun France	do
Henry Meredyth Morris White Jervis	do.
George Atkinson	26Aug.
Wm. Blackmore Noble	27do.
Wm. Wood (b)	do.
Joseph Irwin	18Sept.
Valentine Munbee	do.
Edward Brenton Stewart	do.
David Bolton	30do.
George Beckwith	do.
Cuthbert Daly	7do.
George Lyde	9do.
Thos. Chas. Barron	do.
Wm. Hewett (b)	10do.
Wm. Farquharson	12do.
Rich. Venn Edwards	15do.
Jas. Robt. Barnes	16do.
Rich. Hare	do.
Wm. Southey	17do.
Hen. And. Bates	20do.
James Pearson	do
Mark John Currie	23do.
How Braithwaite	24do.
William Pilch	do.
Charles Keele	do.
Henry Edw. Temple	26do
Henry Paget Jones	do.
Wm. Southby Gapper	do.
Merion Marshall Moriarty	do.
Jos. Paffard Dickson Larcom	do.
Thomas Cowan	28do.
Robert Gibbes	do.
Richard Weld	29do.
Wm. Henry Nichols	do.
Charles Goullet	do.
William Francis Jebb	do.
Mat. Thos. West	1Oct.
Joseph O'Brien (b)	do.
John Caudle Bend Scantlebury	4do.
Thos. Fsancillon	5do.
Chas. Cotesworth	10do.
Jos. Chitty Jellicoe	11do.
John Meyrick Paynter	do.
George Peirson	do.
George Courtenay Greenway	do.
James Stuart (a)	do.
Fred. Carne Hill	12do.
Henry Martin Leake	14do.
James Crooke	15do.
John Moore (c)	19do.
Jeremiah M'Daniel	do.
John Jackson (b)	do.

NAMES.	Seniority.
Douglas Charles Clavering	21Oct.
Geo. Morison King	22do.
James Chapman	24do.
James Wilkinson	26do.
James Roy	27do.
John Stokes (b)	29do.
Sam. Costerton George Hare	4Nov. do.
Robert Wemyss	5do.
John Josiah Holford	7do.
Wm. Francis Bond	8do.
George Lindesay	9do.
Geo. Allen	18do.
Francis Lyon	do.
Dan. Peake	do.
Geo. Thos Smyth	23do
John Reddie Black	29no.
John Parker	29Nov.
George Arden	do
Robert Bruce Raban	do.
John Binney	do.
Benjamin Leggett	do.
Thos. Rob. Brigstocke	do.
Allan Francis Gardiner	13do.
Alex. Stevenson Pearson	14do.
Henry Tull	do.
Robert Barclay	do.
John Hornby	do.
Christopher Knight	do.
William Venus	do.
Thomas Elliott	do.
Charles Croker	17do.
Joseph Hyson	23do.
Wm. Lawson	do.
James Stuart (b)	do.
Jas. Rocheid Forrest	do.
Thos. Wiggins Moffett	do.
Chas. Fred. Archer	do.
Wm. Liardet	do.
Gregory Allnutt Lewin	do.
Jas. Steuart	do.
Chas. Caldecot	do.
Hon. Henry Finch	28do.
William Cunningham Wylly	29do.
1815	
Nathan. Newenham	1Jan.
Jos. Ed. Chilcott	Pitfield 9Jan.
Allan Bertram	13do.
Ben. Stow	do.
Godfrey Brereton	16do.
Henry Ansell	20do.
Henry Winship Dodd	do
James Crawford	1Feb.
Thos. Lepard Knevitt	do.
John Parkes	do.
Charles Shaw	do.
Benj. Argent	do.
Ralph Rich. Tomkin Kempster	do.
Stephen Stocker	do.
William Nash	do.
John Downey	do.
Wm. Borrowman	do.
Arthur Brearey	do.
James Harper	do.
Thos. Sackville Crosby	do.
Henry Dennis	do.
Robt. Chas. Packman	do.

NAMES	Seniority.
James Murray (b)	1Feb.
Geo. Will. Matson	do.
Edw. Dampier	do.
Augustus Brydges Henniker	do.
Rob. Dicklegg Rawlins	do.
Valentine Stone	do.
Anthony Gibbs	2do.
Alex. Wilson	do.
James Tandy	do.
John Adams (a)	do
John Rider	do.
Sam. Featherstone	do.
Thomas Evans (c)	do.
William Roberts (b)	do.
Jn. Paul Grandidier	do.
Wm. Brooks	do.
John Barnes (b)	do.
John Downie	do.
Edward Griffiths	do.
Samuel Chave	do.
James Barnett Elliott	do.
Eldred Roberts	do
John Haine	do.
Jos. Cuthbert Townsend	do.
John Sam. Yeats	do.
Francis Doraford	do.
John Barclay (b)	3do.
Daniel Baird	do.
Jos. Shaw Godden	do.
Robert Tucker	do.
Henry Cox	do.
Wm. Netherwood	do.
Wm. Langley	do.
William Coles	do.
Fred. Thompson	do.
Edward Herrick	do.
Robert Davis	do.
John Wood (b)	do.
John Munro	do.
Edm. Lechmere	do.
William Creak	do.
William Hole	do.
James Carter (a)	do.
Edw. Thurtell	do.
Dan Hunt Sulivan	do.
John Parsons	do.
Robert Newton	do.
William Haine	do.
John Lechmere	do.
Joseph Slingsby	do.
Robert Young Man Darracott	do.
John Hungerford	4do.
George Richardson	do.
Thomas Salkeld	do.
Thomas Bunn	do.
Henry Foreman	do.
Matthew O'Hea	do.
William Rule	do.
Henry Alexander Daniel Thornton	do.
Step. Yonge May	do.
Jas. Hilary Andoe	do.
George Phillips	do.
Jas. Sutton Britton	do.
James Richard Auchinleck	do.
Henry Douglas	do.
Thomas Hare	do.
Wm. Chas. O'Hara	do.
Wm. Stanbury	do.
W. Hamilton Murray	do.
John Williams Aldridge	do.

Digitized by Google

NAMES.	Seniority.	NAMES.	Seniority.	NAMES.	Seniority.	NAMES.	Seniority.
Jno. Wolland Bake	4 Feb.	Chas. Alex. Johnston	8 Feb.	Rich. Williams Charlesson	11 Feb.	Wm. Walker (*b*)	15 Feb.
Henry Cranmer Gordon	do.	Thomas Kendall	do.	Wm. Chas. Jones	do.	Jonathan Porter	15 do.
John Hatton	6 do.	Henry John Carr	do	Jno. Alex. Mouat	11 Feb.	Augustus Lampen	do.
Moses Cadenhead	do.	Edmund Miles	do.	James Robt. Kellock	do.	William Jones (*d*)	do.
Geo. Davis Ross	do.	Robert Thomas	do.	John Harding	do.	Philip Kyrle Jones	16 do.
Wm. Waterman Wharton	do.	James Avery	do.	George Bland	do.	Thos. Williams (*c*)	do.
Charles Hopkins	do.	Cave Gregory	do.	James Wood (*b*)	do.	Daniel Leary	do.
James Stannus	do.	Richard Jas. Woolverton	do.	John Everest Cabburn	do.	Robt. Hutchinson Herbert	do.
Henry Parkhurst Taylor	do.	William Shephard	do.		13 do.	Jos. Collings Grigg	do.
Chas. Wray Camps	Bond do	Grosvenor Bunster	do.	George Morey (*b*)	do.	Thomas Coleman	do.
		John Pengelley	do.	James Lindsay	do.	Alex. Fred. Cope	do.
Thomas Holloway Holman	do.	Thomas Wallace	do.	Dominick Creagh Waters	do.	Chas. Holbrook	do.
Stephen Russel Walsh	do.	Robt. Morgan (*a*)	9 do.	Thos. Hen. Crockford	do.	William James	do.
Alex. Thos. Emeric Vidal	6 Feb.	Geo. Wale	do.	Richard Compton	do.	Ed. Wm. Seymour	do.
James Shambler	do.	John Mee	do.	Charles John Hull	do.	Edward Garrett (*b*)	do.
Wm. Hynam Lloyd	do.	Andrew Liston	do.	James Wood (*c*)	13 Feb.	Robt. Henderson	do.
Henry Lewis (*b*)	do.	John Gabriel	do.	Richard Payne	do.	Philip Moor	do.
James Fox	do.	Rich. Cook	do.	Charles Atkinson	do.	George Robinson (*b*)	do.
Richard Morgan	do.	Rich. Bowden	do.	Evan Nepean	do.	Richard Gilpin	16 Feb.
William Morley	do.	Chas. Stronge	do.	James Mathias	do.	Henry Renean	do.
Jas. Harvey Nickoll	do.	John Smith Wilson	do.	James Reid (*c*)	do.	Richard Hemer	do.
Thomas Symes	do.	James Carter (*b*)	do.	Jos. Hy. Moore	do.	Rowland Morgan	do.
Chas. Hawse Jay	do.	John Sutton Williams	do.	Charles Turrell	do.	Mat. Curling Friend	do.
Edward Blanckley	do.	Thos. Brice	do.	Raymond Evans	do.	Wm. Gardiner	do.
Joseph White	do.	Patrick Shirreff	do.	Frederick Fraser Alexander	14 do.	John Adams (*b*)	do.
Charles Brown	do.	Mathew Gray	do.	George Norris Trent	do.	Hen. Esch Atkinson	do.
Francis Brodie	do.	Hugh Fortescue	do.	John Andrews Reeves	do.	Hen. Wm. Boyce	do.
Charles Hill (*b*)	do.	James Rowland	do.	Dominick Sarsfield	do.	Henry Birch	do.
Edward Bold	do.	Matthew Phibbs	do.	John Limbrey Bishop	do.	George Lowcay	do.
Thomas Baker (*a*)	7 do.	Jos. Robinson	do.	George Humphreys	do.	John Harwood	do.
James Lind	do.	And. Kennedy	do.	Maurice Fitzgerald O'Connell	do.	John Steele Park	do.
Rich. Fairgrieve	do.	Jn. Hood Wheatley	do.	Richard Pulton	do.	Wm. Purvis	do.
Lazarus Roberts	do.	S. Wallis M'Clellan	do.	William Barnard	do.	Alex. Webb	do.
Martin Pain	do.	Robt. Homer	do.	Thos. Williams (*c*)	do.	John Winterbottom	do.
Richard Joachim	do.	Thos. Johnson (*a*)	10 do.	Charles Batten	do.	Sephas Goode	do.
John Hill (*b*)	do.	Chas. Autridge	do.	John Augustus Hy. Kellett	do.	John Findlay	do.
Charles Hall	do.	Edw. Rogers	do	John Marshall (*b*)	do.	Richard Waller	do.
Henry Baillie	do.	Buxton Layton	do.	Richard Moffat	do.	John Finemore	17 do.
Jn. Wm. Hy. Handley	do.	Augustus Wallis	do.	James Frid	do.	John Talbott Warren	do.
John Miller	do.	Edmund Norcott	do.	Thomas Eve	do.	Christopher Jobson	do.
Joseph Troughton	do.	John Fred. Appleby	do.	William Green	do.	George Drummond	do.
Wm. Robt. FitzGerald	do.	Edw. Haswell	do.	George Gallagher	do.	Edward Ackland	do.
Frederick Phillips	do.	Joseph Hyett	do.	Garrett Barry	do.	Peter Barnes	do.
Charles Chinnery	do.	John Jane	do.	James Cowan	15 do.	John Sudbury	do.
Jno. Harrison Bowker	do.	John Dawes Haswell	do.	Robert Johnston	do.	Thomas Turner	do.
Charles Pybus Ladd	do.	Thos. Gray (*b*)	do.	Wm. Nettleton Boycedo.		George Pretyman	do.
Wm. Richards (*b*)	do.	Everard Digby	do.	Duncan Roberts	do.	Edward John Morriss	do.
Robert Lowcay	do.	James Cameron	do.	Edwd. Wm. Scott	do.	Andrew Forbes	do.
Thomas Glaire	do.	Wm. Marshall	do.	John Millett	do.	Peregrine Chas. Davies	do.
Octavius Dunstan	do.	Wm. Lesley	do.	John Holbrook	do.	Henry Hockin	do.
Thomas Cole	do.	Thos. Collis	do.	John Bundock	do.	John Hamilton	do.
George Vevers	do.	John James	do.	John Nicholas	do.	Richard Moresby	do.
Thomas Rothery	do.	John Wise	do.	Abraham Docking	do.	John Morgan	do.
Robert Low	do.	Bartholomew Day	do.	William Rees Davies	do.	Alfred Norman	do.
Valent. Peter Hunter	do.	Geo. Smith Laston	do.	John Taplin	do.	Philip Stanbury	do.
Abraham Robinson	do.	George Waller	do.	Sam. Hornigold		Wm. Garland	do.
John Williams (*a*)	8 do.	Robert Delap	do.		do.	Geo. Taylor Airey	do.
John Mawbey	do.	Alexander Aitkin	do.	Robert Lucas	do.	Richard Kennedy	do.
John Rothery	do.	William Gould	do.	Charles Byne	do.	Joseph Taylor	do.
Richard Scanlan	do.	William Mayott	do.	Thomas Draper	do.	Chas. Witty Clubley	do.
William Goose	do.	Charles Heal	do.	Laurence Charlesson	do.	John Walker	do.
James Loveless	do.	Edward Hill	do.	Wm. Hen. Woodham	do.	John Else	do.
William Hen. Moore	do.	Frederick Hire	do.	George Wilson (*b*)	do.	Thomas Wright	do.
Henry Sweetland	do.	Oliver Swan	do.	Thomas Strange (*a*)	do.	John Garnham	18 do.
John Willson	do.	William Grant	do.	Jos. Vincent Geary	do.	Alex. Boyter	do.
Robert Whitcomb	do.	John Fretwell	do.	George Harvey	do.	Charles Lutman	do.
John Bannatyne	do.	Thos. Richard Fowler	do.	Charles Bruce	do.	Robert Cross	do.
Francis Newman	do.	Nath. Courteney Whitmore	do.	Andrew Sims	do.	Ludovick Grant	do.
Thomas Benn	do.	Frederick Coppin	11 do.	John Howard Dean	do.	John Arthur Moore	do.
Wm. Smith Warrin	do.			Henry Rowleston	do.	Richard Daniell	do.
William Vicary	do.			James Stone (*d*)	do.	Adlart Miller	do.
						Will. Hen. Kemball	do.
						Wm. Hutchison (*b*)	do.
						Robert Turnbull	do.

Digitized by Google

NAMES.	Seniority.
Ed. Sam. Taylor	18Feb.
Rd. Adams Nicholson	do.
Robert Thorley	do.
Michael Hodder	do.
Benjamin Hyde	do.
James Simpson	do.
John Steane	do.
Jas. Rob. Lavender	do.
Wm. Richmond Ashby	do.
Henry Moore	do.
Wm. Henry Baker	do.
John Davis	do.
William Hewit	do.
Benjamin Chester	20do.
Emanuel Blight	do.
James Baillie	do.
James Rob. Hanns	do.
John Butcher	do.
William Weaver	do.
Geo. Patey Trounsell	do.
John Holmes Bond	do.
Rob. Wm. Hale Hardy	do.
William Baker (*b*)	do.
George Robt. Taylor	do.
Thomas Edw. James	do.
Thomas Mark Williams	do.
Richard White	do.
George Shaw (*a*)	do.
Robert Pepperel Madge	21do.
William Patterson	do.
Robert Snow	do.
Isaac Bramwell	do.
George Colman	do.
Peter Shuttleworth	do.
Michael Finch Counahan	do.
James Jones (*b*)	do.
John Hicks	do.
James Joseph Gordon	do.
George Shennan	do.
Robert Ramsay	do.
Edward Dennis	do.
William Martyn	do.
Alexander Ross	do.
Robert Towers	do.
Andrew Brown	do.
William Vale (*b*)	do.
Robert Mudge	do.
George Mudge	do.
William Parsons (*b*)	do.
Thomas Cook Dyball	22do.
Josias Drew	do.
Wm. Henry Leaver	do.
William Irvine Johnston	do.
Philip Bowdan	do.
John Budgen	do.
Benj. Symes Simms	do.
George Hans Blake	do.
Henry Randall	do.
George Crockatt	do.
William Radford	do.
Wm. Wilkinson (*a*)	23do.
Wm. Ley Tucker	do.
James Guttery	do.
James Monypenny Wood	do.
James Pulling	do.
James Rumley	do.
John Stubbin	do.
John Wilson (*a*)	do.

NAMES.	Seniority.
Jonathan Butcher	23Feb.
William Smart	do.
Philip Clarke Martin	do.
Jno. Thompson (*b*)	do.
John Stephen	do.
David Price	do.
Richard Ronse	do.
John Francis Cook	do.
George Woolcombe	do.
Samuel Berington	do.
John Augustus Croke	24do.
James Carfrae	do.
John Pigott	do.
William Macfarlane	do.
Samuel Eborall	do.
Sylvester Evans Chick	24Feb.
Henry Reid	do.
William White (*b*)	do.
Chas. Alex. Ross	do.
Fred. Nicholas De Reverera	do.
Edward Hunsdon	do.
Wm. Henry Oldmixon	do.
George Howes	do.
Charles Newbolt	do.
Wm. Thos. Strettell	do.
William Shepheard	do.
Robert Wall	do.
Hugh Hunter	do.
Wm. Græme Rhind	do.
Henry Davis (*c*)	do.
William Hoghton	do.
James Thos. Nicholls	do.
Henry Guy Benden Sharvell	25do.
John Johnson (*c*)	do.
Joseph Cammilleri	do.
James John Foord	do.
William Crellin	do.
Wm. John Thompson Hood	do.
John Franklyn	do.
John Wheeler	do.
Edward Yelland	do.
Hen. John O'Callaghan	do.
James Inglefield Sulivan	do.
Alexander Willding	do.
John Holwell Wall	do.
John Poore	do.
Samuel Selby	27do.
Thos. Fisher Stead	do.
Charles Merriman	do.
Arthur Grose	do.
James Hunter	do.
John Fuller	do.
Thomas Halahan	do.
Thomas Pearson	do.
James Bulkely Gullifer	do.
Henry Wm. Mason	do.
Robt. Bastard James	do.
George Read (*b*)	do.
Edward Nickoll	do.
George Gray	do.
William Rodger	do.
Henry Hill	28do.
Francis Woollams	do.
John Gilmore	do.
John Simkin	do.

NAMES.	Seniority.
Charles Wadeson	28Feb.
Wm. Cave Burbidge	do.
Edw. Parker Bedwell	do.
Walter Watkins	do.
Alex. Shillingford	do.
Jno Courtney Bluett	28do.
Edw. John Johnson	do.
Hugh Price	do.
Richard Jocelyn Bower	do.
Stephen Radcliffe	do.
Henry Fisher	do
Charles Taylor (*b*)	do.
Edward Collier	do.
Nicholas Sumpter	do.
Henry Williams	do.
Francis Geo. Farewell	do.
Thomas Jackson (*b*)	do.
William Chivers (*b*)	do.
Thomas Preston	do.
Thomas Harriott	do.
John Mort Bate	1Mar.
Claudius Charles	do.
Henry Thresher	do.
William Huntley	do.
Edward Drew	do.
Robert Æmilius Jackson	do.
James Cragg	do.
Yard Eastley	do.
William Selby	do.
John Hose	do.
Wm. Edwin Thomas	do.
John Tod	do.
Orlando Hart Wilson	do.
Jas. Hodder Forbes	do.
David Gam Davies	do.
Francis Blair	do.
Robt. Lewis Jones	do.
John Ellis Knight	do.
John Geo. Francillon	do.
James Reynolds	do.
Francis Harris	do.
Christopher Jas. Bell	do.
James Thomas Lamb	do.
Lachlan Grant	do.
William Hungate	2do
Thos. Harmood Howe	do.
Æmilius Simpson	do.
Samuel Blackshaw Peacock	do.
John Bolter	do.
Richard Henn	do.
Pringle Stokes	do.
Richard Budgen	do.
Edward Postlethwaite	do.
Robt. Andrew Hughes	do.
William Brown (*c*)	do.
Samuel Conner	do.
James Newton	do.
William Allen	do.
Philip Harvey	do.
Josiah Dake	do.
Timothy Parsons	do.
George Mitchell	3do.
Thomas Smith (*c*)	do.
James Crisp	do
Henry Church	do.
Francis Henley	do.
George Colin Oliver	do.
John Read	do.
William Henvey	do.
David Henderson	do.

NAMES.	Seniority.
James Gordon (*b*)	3Mar.
Richard Foreman	do.
William Fred. Parker	do.
Robert Trafford Nicolls	do.
James Carleton	do.
James Rawstorne	do.
William Hunter	do.
Edwin Toby Caulfeild	do.
Robert Butcher	do.
Edward John Barnaby Walker	do.
Rich. Jas. Morrison	3do.
Harry Dale	do.
Alexander Wm. Forbes	Mar.4
Nicholas Cory	do.
Chas. Wm. Sanderson	do.
Julius Jas. Farmer Newell	do.
George Elvy	do.
Roger Bidgood Teed	do.
William Hubbard	do.
James M'Kean	do.
Arthur Corbett	do.
Geo. Henry Ayton	do.
James Marshall	do.
James M'Dowall	do.
James Senior	do.
James Stewart (*c*)	do.
Matthew Munro	do.
Nicholas Troughton	do.
Thomas Saumarez	do.
Joseph Maynard	do.
William Whitehead	do.
Thomas Rogers	6do.
William Phillips	do.
Hugh Somerville Headdo.	
John Philipps Philippsdo.	
Charles Arthur Allen	do.
Chas. James Adams	do.
Robert Card	do.
Samuel Richard Whitcombe	do
Frederick Prangnall	do.
Cecil Tufton Phelp	do.
Benjamin Hart	do.
John Ralph Blois	do.
Wm. John Williams	do.
Geo. Cornish Gambier	do.
Henry Ogle	do
Wm. Thos. O'Dwyer	do.
Daniel Geale	do.
Edmund Yonge	do.
William Gwyn	do.
William Ball	do.
John Davies (*c*)	7do.
Edward Keane	do.
Dominick Cauty	do.
Frederick Hammond	do.
John Philips	do.
William Bryant	do.
Robert Robinson	do.
James Stopford Hore	do.
John Eyre Pascoe	do.
Peter Drummond	do.
Augustus Arabin	do.
Wm. Boyle Crooke	do.
John Kenderdine	do.
Henry Perry Dicken	do.
George Baker	do.
George Crossley Cory	do.
Edward Pitts	do.

Digitized by Google

NAMES.	Seniority.
George Jackson	8Mar.
John Hardwick	do.
James Irvine	do.
Matt. CassanSeymour	do.
Sydney King	do
William Knocker	do.
Thomas Colebrooke	do.
George Dew	do.
George Craggs	do.
Edward Loveday	do.
John Wm. Crispo	do.
William Kelly	do.
Henry Courtenay	do.
John Robertson (*b*)	do.
Timothy Curtis	do.
Frederick Rogers	do.
George Wm. Cotgrave	do.
Charles Criswick	9do.
Edward Fayerman	do.
John Seaton	do.
John Stevens Murray	do.
Thomas Rolls Snow	do.
Thomas William Brookholding	do.
Alexander Shairp	do.
Henry Stroud	do.
Thomas Hewett	do.
James Dombrain	do.
James Fraser	10do.
Charles Rose	do.
John Spurin	do.
Lockhart Leith	do.
Stephen Link	do.
John Henderson (*c*)	do.
Robert Leadley	do.
Colson Festing	do.
Robert Ross	do.
George Valentine Simmons	do.
Thos. Dickson Brand	do.
George Gardner	do.
John Prattent	do.
Howard Lewis Parry	do.
Henry Rouck	do.
George Evan Davis	do.
John Webster	do.
Peter Morris	do.
Frederick William Beechey	do.
Benjamin Dixson	11do.
John Tully	do.
William Lane (*a*)	do.
John Jenkins (*b*)	do.
Henry Bayley Willisdo.	
William Gill Slater	do.
Rob. Stickland Thomasdo.	
Robert Hea	do.
William Chick	do.
Nehemiah John Reed	do.
Thomas Ramsey	do.
George Warr	do.
George Cordry	do.
Choyce Wm. Moyses	do.
John Sparhawke Smith	do.
Isaac Haberfield	do.
Joseph Bastock	do.
John Lingard	do.
Jeremiah March	do.
James Sloly	13do.
Thomas Robinson Langa	do.
Samuel Pointon	do.
Adams Edwards	do.
Edward Moore (*b*)	do.
John Wm. Smith	do.
Charles Stevens	do.
William Lane (*b*)	do.

NAMES.	Seniority.
Joseph Short (*b*)	13Mar
James Newenham Graydon	do.
Sam. Smith Ramsey	do.
Lancelot John Atkins	do.
Samuel Diggin	do.
Henry Frere Willoughby	do.
John Hoope	do
Robert Sharpe	do.
Thos. Ledlie Crooke	do.
John Edevenin	do.
Thomas Hill (*b*)	do.
Cornelius Turnbull	14do.
Archibald Nagle	do
Wm. Samuel Stratford	do.
Henry Russel Atwill	do.
John George King Podmore	do.
Edward Jenkins	13Mar
Charles Lockhart	do.
John Willson (*b*)	do.
John Hartnoll Moore	do.
Robert Morgan (*b*)	15do.
William Hicks (*b*)	do.
John Race Godfrey	do.
John Selbie	do.
George Baker Warren	do.
Francis Purchas	do.
William Jones (*c*)	do.
Hanbury Clements	do.
Charles James Beart	do.
William Scrymgour	do.
William Batt	do.
Abraham Parks	do.
Joseph Lowe	do.
Edward Plaggenborg	do.
Samuel Tancock	do.
Christopher Alex. Martin Pynsent	16do.
James Esmonde	do.
George Noble	do.
John Osman	do.
Sutton Sharpe	do.
Daniel Slyman	do.
Samuel Brokensha	do.
Vessey John Reynolds	do.
Godfrey Fosbery	do.
Aaron Game	do.
Samuel George Pullen	do.
George West	do.
John Pugh	17do.
James Robertson (*a*)	do.
Robinson Thomas	do.
John Green Peat	do
Walter Turner Parker	do
John Macdonald	do.
William Stocker Robins	do.
Robert Julian	do.
Charles Jayne	do.
George Chevallier	do.
Gill Huggett	do.
William Sheerman	18do.
Sam. Burrows Raffington	do.
Henry Symes	do.
Andrew Thompson	do.
Major Corbyn	do.
Robert Ralph	do.
James Lawrence	do.
Edward Willis Ward	do.
Haseldine Lyall	do.
Henry Tryon	do.
John Hall (*b*)	do.
George Ogbourn	do.
John Harvie	20do.

NAMES.	Seniority.
James Stanes	20Mar.
Robert Hutchison (*b*)	do.
George Jenner	do.
Hen. Wolsey Bayfield	do.
Humphry Colquhoun	do.
Robert Lewis	do.
John Willison (*b*)	do.
Abraham Whitehead	do.
David Wingfield	do.
Wm. Hollinshed Brady	do.
Hugh Clapperton	do.
James Philips	20do.
Rob. Gardiner O'Neill	do.
George Crispe	do.
William Ham	do.
George Shaw (*b*)	do.
Jeremiah M'Namara	do.
Nicholas Wakem	do.
Wm. Blenkarne	do.
W. Backhouse Fabian	do.
Joseph Green	do.
G. Johnson Fabian	20Mar.
Geo. Hayes Bourne	do.
John Williams (*b*)	do.
George Harding	do.
Thomas Hill (*c*)	21Mar.
James Govett	23do
Edward Le Mesurier	24do.
Edward Grant	29do.
Chapman Wise	do.
George Ward Cole	do.
W. Grove White	29Mar.
Neil Clerk	do.
Thos. Vernon Watkins	do.
William Webb (*b*)	do.
Thos. Jas Cotton Evans	do.
Mark Pettet	do.
Wm. Hewett (*c*)	1April
Rob. Cawley Brown	do.
William Cuppage	6do.
Jas. Reading Sulivan	do.
John Sanders	do.
Patrick Drummond	do.
T. James Brodrick	do.
Richard Perceval	do.
Richard Carter	do.
Thomas Johnson (*b*)	do.
Richard Bowen	12do.
John Cornwall	do.
Jos. John Johnston	15do.
Bethune Jas. Walker	24do.
Charles Blood	25do.
James Saunderson	do.
Rt. Harding Archer	do.
William Palmer (*b*)	do.
Philip Gostling	do.
F. Augustus Stewart	do.
John Burnet Dundas	do.
James Skene	do.
David Harrop	1May
Jeffery Reid Amherst	3do.
Geo. Robt. Lambert	5do.
Rob. Aitchson (*b*)	8do.
Hy. Boden Terlesse	11do.
James William Otto Ricketts	18do.
James Grant Seton	do.
W. Armstrong Usher	30do.
George Oldmixon	1June
Geo. Hen. Jenkin	6do.
John Hudson (*b*)	8do.
John Head Jefferies	do.
Robt. Rich. Sayer	do.
George Cosby Yeo	9do.
Henry Duncan Twysden	do.

NAMES.	Seniority.
Thos. Sam. Woollett	13June
William Anley	do.
William Swainson	do.
Henry Foster	do.
Allan M. Williamson	do.
Joseph Wright	do.
William Henry	do.
Alleyn Evanson	13June
Henry Bathurst Houston Mathews	do.
Thomas Dutton	do.
Jas. Doug. Stoddart	15do.
Wm. Wilkinson (*b*)	do.
Henry Montgomery Cunningham	17do
Thomas Frawley	18do.
Jas. Thos. Cookney	19do.
Thomas Kenney	23do.
John Church	do.
Frederick Jelly	24do.
Arthur Short	1July
Wm. Down. Pridham	do.
George Henry Sarratt	do.
John Kingcome	do.
Burton Macnamara	do.
Adam Gordon	1July
William Rennie	do.
George Peard	5do.
George Jas. Hay	6do.
Frederick Chamier	do.
Fra. Aberdein Murray	do.
Edm. Barford Westbrook	do.
Wm. Somerville (*b*)	10do.
Lewis Cramer	11do.
Charles Henry Masterman	14do.
John Proctor Sanderson	26do.
John Russell (*b*)	do.
R. Elsworthy Pym	1Aug.
William Ayling	3do.
Hy. Middleton Short	do.
Thomas Hallowes	do.
John Richards	do.
Ed. Collins Dansey	17do.
James Bennett	21Aug.
Andrew Smith	28do.
William Still	7Sept.
William John Snow	do.
John Wills (*b*)	do.
Thomas Aire	do.
Allen Wall	do.
Alex. Henning	11do.
Henry John Hyde Seymour	13do.
Thomas Tribe	19do.
Edward Owen	do.
George Lepine	do.
Wm. Bacon M'Leroth	do.
Stephen Wilkinson	do.
George Augustus Lumley Vicars	do.
Wm. Douglas	do.
Philip Bond	do.
John Harvey Boteler	do.
Thos. Dilnot Stewart	do.
Hen. Parkyns Hopper	do.
Charles Bouverie	do.
Ralph Crichlow	do.
James Anderson (*c*)	do.
Frederick Freeman	do.
Andrew Baird	do.
William Mudge	do.

Digitized by Google

NAMES.	Seniority.
George Delmè	19Sept.
Joseph Easterbrook	do.
George Hugo	20do.
Peter Hay	do.
William Glassford Hemsworth	do.
Joseph Walker	do.
Richard Greening	do.
Thomas Baxter	do.
Jas. Jackson	do.
John Wm. Phillips	do.
Edward Prestou	do.
Robert Parker	do.
MarcusTheo.Hare	do.
Thomas Stirling	do.
Charles Farquharson	do.
Wm. Henry Conner	do.
N. Harris Nicolas	do.
John George Graham	do.
Herbert Ashton	do.
Vaughan Lloyd	do.
Thomas Baker (*b*)	do.
George Hyde	do.
Francis John St. John Mildmay	do
Jas. Rich. Denyer	do.
J. Sackett Hooper	do.
Charles Turner(*c*)	do.
George Smith	20Sept.
John Hilldrup	21do.
George Carwell	24do.
John Grindrod	28do.
John Wm. Brown	do.
Kendrick Johnson	5Oct.
Henry P. Hardiman	do.
George Gahan	do.
John Coleman (*b*)	do
Thomas Burnham	6do.
John Thos. Hudson	do.
John Steddy	25do.
C. ReynoldsCollins	28do.
Richard Darke	28do
Ed. Furman Dwyer	31do.
George Brown (*b*)	1Nov
Charles Ayre	9do.
John O'Reilly	do.
William Sutton	do.
John Willmot Young	do.
John Carr Atkinson	do.
John Sleigh	do.
Christopher May	21Nov.
John Train	8do.
William Griffiths	17do.
Henry Perin Steele	22do.
Samuel Meredith	24Nov.
Jas. Nibbs Jarvis	do.
John Carthew	do.
John Smart	25do.
Chas.ScottJackson	7Dec.
Jos. Fauriel Barrett	do.
1816.	
Thos. Sam. Hall	1Jan.
Samuel Drewry	1Jan.
William Aldred	28do.
A.Doughty Baldrey	8Feb.
John Baxter	do.
Hugh Roche	21Feb.
Wm. A. Archbald	11Mar.
John B.P.Chichester	do.
George Garvey	19Mar.
Geo. Ed. Cocksedge	22do.
Henry Heyman	29Apr.
James Anderson(*d*)	1May
Rich. Weatherley	2May
William Congdon	6do.

3666

NAMES.	Seniority.
Duncan M'Donald	8May
Duncan Mackellar	10do
Joseph F. Forster	18do.
Alex. Hutchinson	7June
John Went Fraser	13do.
James Savage	2July
T.Dur. Calderwood	20 do.
Peter Petrie	30July
James Thorne	5Aug
Richard Fowke	8 do.
Donald Gilchrist	8do.
Archibald Grant	18do.
Henry Davis (*d*)	31Aug.
John Sampson Jago	5Sept.
Geo. Wm. Cumming	do.
James Cheape	7do.
Hn. Wm. Waldegrave	do.
Thomas Fraser	do.
Wynne Baird	do.
John Hood Wolseley	do.
Richard S. Triscott	do.
Archibald Maclean	do.
Chas. StuartCochrane	do.
John James Onslow	do.
Hen.WestonTomkins	do.
	16do.
William Sweeting	16Sept.
George Hales	do.
D. M'NealeBeatty	16Sept.
Charles BeamishWaredo.	
Christopher Dale	do.
James Strong	do.
Charles March	do.
William Cole	do
John Roberts (*c*)	do
Edward Hillman	do
James Barber	do.
John Radcliff	do.
John Healy (*b*)	do.
William Ryder	do.
David Lloyn Innes	do.
George Pew	do.
Francis Barrs	do.
Aaron Stark Symes	do.
Edward Hawes	16Sep.
Simon Taylor Ogilvie	do.
John Whitefield	do.
Edward Aitchison	do
James Crutchley	16Sept.
W. Buchanan Lamb	du.
Hill Wallace	do
Elliot Murray	do.
James Everard	do.
Geo. Nepean Wesley	do.
Thomas Marriott	do.
Walter Broad Stocker	do.
Wm. Cotesworth	do.
Alfred Sainthill	do
William Radcliffe	do
Wm. Geo. H. Whish	do.
John Holberton	do.
Thos Strange (*b*)	16Sept.
James Creagh	do.
Robert Gordon	do.
Edward Hibbert	do.
Chas. Calmady Dent	do.
Charles Parker (*b*)	17do.
Henry M'Clintock	4Oct.
Thomas Boteler	5do.
Chas. Wilsone Ross	15do.
Geo.GrahamStewart	15do.
Robert Hagan	25do.
Theop. M'Namara	6Nov.
Thomas Seymour	14Nov.
Henry Leworthy	do.
Donald Moodie	9Dec.
Jas. Foster	do.

3734

NAMES.	Seniority.
Chas. Morton	10Dec.
Wm. Nevill	30do.
Henry Gosset	12Sept.
Andrew Hoseason	do.
Roger Aitken	do.
1817.	
Rd. Pike Littlewort	7Jan.
George Pigot	20do.
Edward Toon	12Feb.
John Skinley	do.
Thos. Edye	19 Apl.
Jas. Ferris Warren	15May
Robert Hodder	24do.
John Pook	5June
Jas. Robertson (*b*)	12June
Charles Graham	9July
John Wildey	21do'
Thomas Ogle	20Aug.
Hume Johnston	1Sept.
Joseph Sykes	do.
Hon. Chas. Abbot	15do
Lew. Dunbar Mitchell	20do.
John PitmanCampbell	do
Rich.Chamberlayne	2Oct.
Henry Eden	20do.
Charles Hope	do
Thomas Tambs	1Nov.
Wm. Henry Dwarris	5do.
Rob. Fitzgd. Hippisley	15do.
Hon. Charles Legge	do.
James Rich Allen	23do.
Marcus Worsley	24do.
Frank Ramsden	7Nov.
Edward Hall Thorpe	9do.
John Lloyd Clayton	do.
Wm. Burnaby Greene	do.
George Young (*d*)	do.
Samuel Kneeshaw	11do.
John Milligen Laws	do.
John Watt	18do.
Henry Hope Johnstone	20do.
Rt. Hon. George *Viscount* Mandeville	do.
Edward Stewart Clerkson	31Dec.
William. Burnett	do.
1819.	
George Fortescue	11Jan.
Thomas Dilke	22do.
Geo. Augustus Sainthill	20Feb.
George Francis Pomeroy	2Mar.
Alexander George Wemyss	24do.
Chas. Gossett	26Mar.19
Chas. Colville Frankland	do.
John Theophilus Kelsall	2Apr.
John Geddes	9Apr.
Jas. Beckford Lewis	14
	10Apr.
Hen. Wise Harvey	31Apr.
Albert Croker	12May
Walford Tho. Bellairs	12May
Augustus Robert Lloyd Passingham	15do.
Charles Walcot	19do.
Samuel Thornton	21do.
James Marsh	do.
Fran.Marshall	*Jun. Lieut.*

3867

Digitized by Google

A LIST OF THE OFFICERS
OF
HIS MAJESTY'S ROYAL MARINE FORCES.

	Rank in the Corps.
GENERAL —*The *Rt. Hon.* John *Earl* of St. Vincent, Admiral of the Red	7May14
LIEUT-GENERAL —†*Sir* Richard Bickerton, *Bart.* Admiral of the White -	5Jan.16
MAJOR-GENERAL —‡*Sir* Richard Goodwin Keats, Vice Admiral of the White -	7May16
COLONELS—* Willoughby Thos. Lake Captain in the Navy - - - -	4June14.
* William Charles Fahie, do. - - - - -	do.
† Sir George Eyre, do. - - - - -	do.
† Sir John Talbot, do. - - - - -	do
† COL. COMMAND. resident in London Sir H. Bell, (*Maj. Gen. in the Army*, 4June11)	29April14
Secretary, *Captain* George Kempster.	

Of what Division.	COLS. COMMANDT. OF DIVISIONS.	Rank in the Corps	Rank in the Army.
Plymouth	Thomas Strickland	29 April 14	Major-Gen. 4June 14
Chatham	Robert Winter	Ditto	Ditto ditto
Woolwich	Theophilus Lewis	Ditto	Ditto ditto
Portsmouth	Richard Williams	Ditto	Ditto ditto
	LIEUTENANT-COLONELS.		
Portsmouth	John Miller	15August 05	Colone 4June 13
Plymouth	Martin Campbell Cole	7 July 06	Ditto 4June 14
Woolwich	Richard Harry Foley	24 September 06	Ditto ditto
Woolwich	William Binks	23 March 07	Ditto ditto
Chatham	James Campbell	10 November 08	Ditto ditto
Portsmouth	Robert Moncrieffe	15 February 09	
Plymouth	John Mackintosh	Ditto	
Chatham	Lewis Charles Meares	Ditto	
	LIEUT.-COLONELS REDUCED ON THE PEACE ESTABLISHMENT.		
	George Elliot Vinicombe	25 July 09	
	Joseph Lambrecht	30 June 10	Colonel 4June 14
	MAJORS.		
Plymouth	George Edward Roby	7 July 06	Lieut.-Col. 4June 13
Chatham	Richard Lee	24 September 06	Ditto ditto
Portsmouth	Henry Lee	23 March 07	Ditto ditto
Plymouth	Robert M'Cleverty	6 April 07	Ditto ditto
Chatham	William Henry Boys	27 July 08	Ditto 4June 14
Artillery	†*Sir* Rd. Williams, Command. (*Art.*)	15 Feb. 09	Ditto 21Jan.13
Woolwich	Thomas Timins	1 June 10	Ditto 1Jan. 12
Portsmonth	Walter Tremenheere	24 March 12	Ditto 4June 14
Woolwich	Harry Percival Lewis	24 Jan. 18	Ditto do.

CAPTAINS.

NAMES.		NAMES.		NAMES.	
John Clark	6Oct.96	Thos. Mitchell(1)	30May99	Elias Lawrence	2Dec.01
Chas. Stanser	7Nov.	Fran. Williams	6 June	John Bartlemau	16Jan.02
Geo. Dunsmuire	19Nov.	Ant. Stransham	8June	Rob. Pearson Boys	2Oct.01
Wm. Minto	26Nov.	Sam. Madden, Middleton	10June	*Majors*	4June13
John Long	29Nov.	Mich. Arnett	11June	Wm. Collins	1July05
Lt.-Cols.	4June14	Sam. Williams	5Oct.	Wm. Hen. Milson Bayley	3July
†*Sir* Jas. Malcolm	1Jan.97	*Majors*	4June11	Sam. Claperton	4July
Lt.-Col.	4June13	Joseph Vallack	9May00	Alex. Watson	5July
Palms, Westropp	23Mar.97	*Lieut.-Col.*	16Sept.16	Thos. John Sterling	6July
Lt.-Col.	4June14	Geo. Prescott Wingrove	1Nov.01	Arth. H. Ball	8July
Benj. Dickinson	1Feb.98	Thos. Sheppard	1Nov.	Mark Robinson Glaze	9July
Wm. Barry	22April98			Hen. Cox	11July
Wm. Markham Combe	17Sept.98			Ed. Carter Hornby	12July
Majors	25July10				

Digitized by Google

NAMES.		NAMES		NAMES	
Geo. Jones	16July03	Gideon Nicolson	15Aug.05	John Owen	4May07
And. Kinsman	23July	Jas. Nicholson	do.	John Robyns	19June
Nathan Hamilton English	25July	Geo. Beatty	do.	*Major*	27Oct14
Jno. Hore Graham	26July	Wm. Haviland Snowe	do.	Peter Jones	18Nov.07
Rich. Bunce	28July	Rob. Clarke	do.	Arth. Hull	16Jan.08
Js. Butler Fletcher	30July	Thos. Adams Parke	do.	Mort. Timson	13Feb.
* Thos. Adair	20Sept.	Wm. Rowe	do.	Wm. Ramsay	29Feb.
Geo. Baile	21Dec.	Edw. Jones	do.	Thos. Inches	13Jan.07
John Ridley	14Feb.04	Arch. M'Lachlan	do.	John Wright	27July08
Thos. Hen. Morice	7Sept.	Edm. Netterville Lowder	23Aug.	*Major*	16Sept.16
Heneage Wm. Creswell	do.	Alex. Shairp	9Nov.	Rob. Cummins	27July08
Rob. Bartholomew Lynch	1Dec.	Wm. Thomson	20Nov.	Hugh Ross	do.
Majors	4June14	Thos. Carter	26Nov.	Rob. Phillips	do.
Gilbert Elliot	9April05	John Wolrig	26Nov.	Duncan Campbell	do.
Edw. Nicolls	25July	Geo. Marshall	1Jan.06	Philip Luscombe Perry	27July08
Major	8Aug.10	Christ. Epworth	2April	Richard Parry	20Jan.09
Thos. Clarke	1Aug.03	Geo. Gray	26April	Chas. Fred. Burton	9Aug.09
Jas. Montagu Bevians	do.	Rob. Torrens	26July	*Major*	16Sept.16
Marmaduke Wybourn	do.	*Major*	12April11	*Wm. Robinson	22Nov09
Thos. Sherman	15Aug.	Nath. Cole	24Sept.06	*Major*	23Feb.13
Alex. Brown	do.	Dougal Dalzell	1Dec.06	Jas. Sargent Smith	2Feb.10
John Campbell	do.	Edw. Bailie	13Jan.07	Thos. Lewis Lawrence	19July10
Wm. Connolly	do.	Edw. Mich. Ennis	24Mar.	James Hull Harrison	23Feb.14
Wm. Macdonald	do.	Isaac J'Anson	24April		

CAPTAINS REDUCED ON THE PEACE ESTABLISHMENT.

Thompson Aslett	27July08	Edward Alex Toomer	15Jan.10	Thos. Moore	24Mar.18
Edward Hancock Garthwaite	do.	Jas. Jones	8June10	William Thomas Chartres	17April12
Fred. Delmont	do.	Jas. Steph. Pilcher	28do.	John M'Callum	12May
Hen. Priddle	do.	Jas. Rivers Hore	30do.	Thos. Lemon	19May
Jasper Farmar	10Nov.	Wm. Jordan	19July	Henry Hole	20July
Rob. Stevens	23do.	Wm. Steele	25do.	Ed. Stephens Brown	16Sept.
Rob. White	20Jan.09	Edw. Smith Mercer	22Sept.	George Keith	9Oct.12
Rich. Owen	16Feb.	Thos. Hussey	24do.	Thomas Hurdle	18Mar.13
Theophilus Patterson	20Feb.	Rd. Steele Wilkinson	24Sept.	Charles Menzies	13April
Hen. Waring	5April	Jos. Triscott	26Oct.10	Robert Hall	17June
John Brittain	26April	Thos. Mitchell (2)	30Mar.11	Richard Boger	5July
John Spurin	22July	John Moore	24Aug.09	David Holt	27Aug.
Aug. Keppel Colley	2Nov.	Mal. G. M'Arthur	15Aug.05	Cha. Hamilton Ballingall	1Oct.
Rob. Foy	1Jan.99	Alex. Eckford	30Mar11	Andrew Herriot	6do.
Major	4June11	Jas. Defferd	19Aug.11	Hy. Jno. Murton	20do.
John Turner	23Mar.10	Jos. Williams (1)	27Aug.11	Wm. Thos. Clements	17Feb.14
Rich. Roe Bignell,	1June10	Jos. Williams (2)	8Oct.	Wm. Fergusson	23do.
Geo. Peebles, *Capt.* by Brevet	1Jan.07	Wm. Walker	8Jan.12	James Cottell	18 April
Wm. Judson	22Nov.09	Fred. Waters	25Feb.	Julius Fleming	27July14
		Wm. Taylor	24Mar.	Richard Swaile	do.
	18		38		58

FIRST LIEUTENANTS.

Gilbert Langdon	27Jan.96	Edw. Hancock	23Jan.05	Rich. Edwards (1)	15Aug.05
Thos. Dymock	12July04	Jas. Henry Patten, *Adjt.*	9Apr.	David Andersou Gibsone	do.
Richd. John Frederick Crowther	18Aug.	Geo. Aug. Bell	1July	Dav. Jas. Ballingall	do.
Jos. Walker	do.	Ab. Hen. Gordon	18do.	Rich. Farmar	do.
Geo. Keudall	do.	Henry Spry	23July	John Cooke	do.
John Cockell	do.	Sam. Mallock, *Adjt.*	4Aug.	Hen. Timpson	do.
Thos. Appleton	do.	Pat. Robertson	do.	Chas. Griffith	do.
Chas. Cupples	do.	David Marlay	do.	Ben. Bunce	do.
Mich. Burton	do.	Thos. Moore, *Qr. Mast.*	15Aug.05	Rich. Blakeney	do.
Thos. Peebles, *Adjt.*	do.	*Capt.*	21Nov.10	Corn. Jas. Stevens	do.
Thos. Seward	18Sept.	Athelstan Stephens, *Adjt.*	Aug.05	John Campbell, *Adjutant*	do.
Joshua Saffrey Sayer	do.	Wm. Baker	do.	Robt. John Little, *Qr. Mas.*	do.
Wm. Murray	7Sept.	John M. Pilcher	do.	John Hewes	do.
Walter Powell	21do.	Thos. Stevens	do.	Alex. Campbell (1)	do.
Wm. Moulden Burton	21Dec.	Wm. Hen. Robinson	do.	Ambrose A. R. Wolrige	do.
Thomas Beckford Hornbrook	18Sept.04	Edmond Affleck Chartres	do.	Edw. Pengelly	do.
				Thos. Carr Steward	do.
	16		31		48

Digitized by Google

NAMES.		NAMES.		NAMES.	
John Macintosh	15Aug.05	John James	15Aug.05	Rob. Gordon	13May06
Don. Campbell	do.	Sam. John Payne, *Qr.Mas.*	do.	Alfred Burton	7July06
Wm. Hen. Strangeways	do.	Geo. Oneill	23do.	Wm. Summersett Dadd	16Aug.06
Rob. Kellow	do.	Wm. Young	12Sept.	Charles Almond Whiting	19Feb.07
John R. Coryton, *Adjutant*	do.	John Wilson (1)	13do.		
Thos. Pollock	do.	Wm. Burton	27do.	Geo. Elliot Balchild	12Mar.07
John Lawrence, *Qr. Mast.*	do.	Geo. J. Bristow	28do.	James Whylock	24Mar.07
Wm. Bate, *Adjutant*	do.	Rob. Mercer	18Oct.	John Wilson (2)	10June07
Rich. Turnbull	do.	Geo. Wright	25do.	James Faden, *Qr. Mast.*	27July08
Walter Jas. Stewart	do.	Chas. Forbes	9Nov.	Philip Laffer, *Adjutant*	do.
John Weaver	do.	Nath. Batt Grigg	20do.	James Walker	do.
Robert Beaumont Galloway	do.	William Stephens Knapman	17Jan.06	John Maule	19May09
John Peter Pleydell	do.			John Harvey Stevens	2Sept.09
Joshua John Wylde	do.	Wm. Predux Gilborn	18Feb.	Rd. Charles Steele	11Jan.10
John Hay	do.	Wm. Laurie	1Mar.	James Adolphus Moore	14May10
Patrick Toole	do.	Thos. Wearing	24April	Hen. A. Napier.	5 June
Hugh Mitchell	do.	Sam. Burdon Ellis	29Apr.	Robert Gilbert, *Adj.*	19Dec.
Giles Meech	do.	John Morgan	11May	William Henry Devon	15Jan.12
	66		83		100

FIRST LIEUTENANTS REDUCED ON THE PEACE ESTABLISHMENT.

Armiger Watts Hubbard	4May07	Henry Doswell	1Feb09	John Benson	27July10
Nich. Phillips	14do.	John Geo. Richardson	14do.	John Ashmore	19Dec.
Thos. Bassan	3June	Joseph Henderson	15do.	Geo. Lloyd	31Dec.
John Humby	10June	Jno. Evans Jones	5Apr.	Kenyon Stevens Parker	15Jan.11
Jas. Uniacke	21Aug.	James Nicholas	6do.	Chas. Fegan	26Jan.
Dun. Campbell (1)	13Oct.	Wm. Duguid	26do.	Jas. Johns	29do.
And. Chas. Rea	21Nov.	Rt. Webb	19May	John Pearce	30Mar.
Hen. Loveday Vine	24do.	Thomas Kingsford Morris	9Aug.	John Logie	do.
Harry Hunt	10Dec.	Rupert Chas. Holland	11do.	George Bond Puddicombe	20April
Stephen Giles	13Jan.08	Sam. Garmston	24do.	James Scott	do.
Wm. Burrow	29do.	Thos. Salmon	2Sept.	Geo. Aug. Elliot Sandwith	25Apr.
Jonathan Baron	18Feb.	Wm. Taylor (2)	4do.	Jerem. Gibbons	20May
Chas. Gray	24Feb.	Sam. Young Henderson Harding	7Oct.	Geo. Hookey	8Aug.
Duncan M'Nicol	29Feb.	Wm. Ford	2Nov.	Geo. Gill	26do.
Geo. Thompkins	11April	Wm. Jas. Paxton	16do.	W. Beddeck Cock	27do.
Geo. Huskisson	22do.	Sam. Wall	22do.	G. Bonnel Pepyat	3Sept.
Herbert Bowen Mends	27May	John Balhetchet	29Dec.	Pat. Bryson	8Oct.
Wm. Starke	20June	Rd. Greenwood	30do.	John Baily	24do.
Lawrence Boulcher Jos. Halloran	15Aug.08	Thos. Quested	11Jan.10	Robert Stewart Blucke	16Dec.
Rob. Ford	27July08	Chs. Hugh James Douglas Claperton	15Jan.	Richards Lyde Hornbrook	9Jan.12
Humphrey Moore	do	Henry Loveridge	do.	Thos. Scott	15do.
Geo. Butt Bury	do.	Walt. Griffith Lloyd	18do.	Hugh Brown	16do.
Jas. Irwin Willes	do.	John Serjeant	22do.	Chas. Scott	do.
Jas. Orr	do.	Wm. Luggatt	2Feb.	Robt. Leonard	3Mar.
Thos. Waters	do.	John Twyford	15Mar.	Geo. Pattoun	13do.
Henry Blacker Fairtlough	do.	John Aslett	23Mar.	Wm. Ryrie	24do.
Fred. Layton	do.	John Williams Mebeux	24do.	David Robertson	do.
Hen. Jas. Gillespie	do.	John Drury	9April	David Galloway	do.
John Neame	do.	Chas. Compton Pratt	14May	Geo. Gunu	1April
Wm. Hockly	do.	Chas. Butler Greatrex	1June	Wm. Rob. Caldwell	10do.
Arth. Molesworth	do.	Wm. Catherwood Chads	5June	Jas. John Campbell Rivers	17April12
Jas. Campbell	do.	Thos. How	8do.	Henry Howard	25do.
John Lister	do.	Edwin Chas. Murray Carrington	28do.	John Fitzgibbon Scanlan	12May
David M'Adam	do.	Henry Ivatt Delacombe	30do.	Jas. Townly	20May12
David Miller	do.	Thos. Crebbin	25July	Joseph Mountford	2June
Hen. Foord	do.	Dun. Campbell (2)	do.	Robt. Wilson	20do.
Edm. Morrish Wills	do.	John Macfarlane	9Aug.	Wm. Wilbert Darling	26do.
John Trevanion Cardew	do.	James Hubbard	20Aug.	Chas. John King	27do.
Charles Stuart	do.	John Lind	3Sept.	Thos. Rees Thomas	4July
Geo. Thos. Welchman	do.	Geo. Hunt Coryton	22Sept.	Wm. Collis	14do.
John Husband	12Oct.	John Hewett	24do.	Geo. Hele Hutchings Sayer	15do.
Wm. Fynmore	1Nov.	Wm. Douglas	do.	John Thomas	20do.
Charles Morgan	11Nov.	Sam. Waring	26Oct.	Chas. Stevenson	15Nov.08
John Norris	30Dec.			Arthur Morrison	3Sept.12
				Christ. Fottrell	16do.
	44		87		132

Digitized by Google

NAMES.	
Wm. Haig	9Oct.
Henry Harington	12do.
Rich. Edwards (2)	20Oct.
Jervis Cooke	26do.
Chas. Lloyd	28do.
Ben. Griffiths	17Nov.
Chas. Edw. Atkins	24do.
Johnston Edwards	31Dec.
Jas. Shute	30Jan.13
John Perham	9Feb.
Rob. Barry	13April
Jno. Tuder Tucker	14do.
Rob. Cooke	25do.
Chas. Robinson	11May
	146

NAMES.	
Geo. Aug. Woods	5June13
Jas. Greer	17June
Sam. Barton	5July
Wm. Lewis Dawes	14July
Jno. Alex. Philips	17do.
Hen. Lewis	20do.
Hen. Timothy O'Brien	4Aug.
Geo. Magill	27do.
David Davies	1Oct.
Bartho. Sullivan	6do.
Alfred Octavius Carrington	20do.
John Edward Henry Missing	10Nov.
Bewley Chapronière	8Dec.
	159

NAMES.	
Hen. Ward	11Dec.13
John Fraser	25Jan.14
Wm. Thos. Harries	17Feb.
Wm. Davis	23Feb.
Wm. Lawrence	14Mar.
Fred. Spry	5April
Christ. Roberts	do.
Wm. Joliffe	19do.
Dan. Robinson	27July
Rob. Unwin Donnithorne James	do.
George Clark (2)	do.
	170

SECOND LIEUTENANTS.

Wm. Calamy	18June07
Edw. Hooper Howes	1July
James Thos. Cracknell	17Aug.
James Thomson	18do.
Henry James	7Dec.
John Hicks Mallard	8do.
Benj. Shillito	4Jan.08
Rich. Hickman	7do.
John Brutton	15do.
Jos. Luddington	31do.
Jas. Hallum	do.
DoverFarrant	1June
John M'Laughlan	20do.
Jas. Fynmore	1Sept.
Geo. Spurin	6do.
John Bloomfield	do.
John Rich. Mascall	7do.
Jas. Hungerford Morgan	8do.
John Arscott Tickell	do.
Rich. Wm. Pascoe	12do.
Wm. White	13do.
Rog. Savary Tinklar	14do.
Thomas Sullock	16do.
James Clarke	19do.
Hen. HoodHamilton	do.
John Buckley Castlear	22do.
Rich. Searle	30do.
Rt. Gordon Atkinson	8Oct.
Thos. Blakeney	do.
John Tothill	8do.
Rob. Henry	1do.
	31

Geo. And. Campbell	5Nov.08
Harry Tyrrel Watkins	12do.
Fortescue Graham	17do.
Rob Ogden	26do.
George Hugh Palliser	2Jan.09
Chas. Coote Barry	12do.
Campbell Robertson	10Feb.
John Lewis	16do.
Henry Smith	16do.
James Baker	29do.
Fred. Parker	4Mar.
Wm. Allen	10do.
Hen. Bryant Skinner	do.
Wm. Roy Pearson	11do.
James Whitcomb	13do.
Wm. M'Kinnon	do.
Peter John Jas. Dusautoy	14do.
John Meares	20do.
John Parslow Jones	22do.
Edmund Herle	4 April
Peter Mears	11do.
John M'Arthur	14do.
George Victor	18do.
Joseph Childs	21do.
Malden Gray	4May
Guy Parsons	16do.
Henry Martin Blennerhassett	29do.
Wm. Oliver Aitchison	31May09
Hugh Evans	14June
	61

Sam. Rob. Wesley	26do.
Wm. Grier Williamson	8July
Andrew Hendry	do.
Johnson How	26do.
Wm. Davis	12Aug.
Lewis Dunkerley Woore	21Aug.
Thos. Park *Art*	30do.
George Griffin	18Sept.
Thos. Hicks Cater	12Oct.
Sam. Campbell	6Dec.
Samuel Cox	22do.
John Rice Williams	24Jan.10
John Wood	5Feb.
Charles Clarke	6do.
Alex. Jervis	19Feb.10
Rd. Knowles Barnes	6Mar.10
Fran. Macnamara	7do.
John Law	14Mar.
Isaac Toby	3April
Caldwell Glassen	4May
Charles Matthew Purdy	11Mar.11
Jas. Barry (2)	30July
Hen. Savage	2Dec.
Robt. Wright	6May12
John Wyllie	19May13
Wm. Wyllie	13Sept.
Charles Jackman Long	14Mar.14
James Kennett Wilson	13Oct.15
	88

SECOND LIEUTENANTS REDUCED ON THE PEACE ESTABLISHMENT.

Henry Fraser	16do.10
David Jones	6July
John Ware	14July
George Bowden	30do.10
John W. Simpson	2Aug.
Willson Nicolls	7do.
Hamil. J. Johnston	25do.
Wm. Rich. Flint	3Sept.
Philip Jas. Sturgeon	12do.
Arnold Beeston	30Sept.
Rob. Smithwick	3Oct.10
Robert Moses	16do.
Edmund Neyean	27Nov.

Edw. Hockley	15Jan.11
George Walker	17do.
Paul R. Carden	22do.
John George Hill	28do.
Edw. Manico	2Feb.
John Hall Porter	4Feb
Valentine Beadon	14do.
Jas. Barry (1)	21do.
Rt. Hassall Owen	22do.
Edward Bathurst	26Feb.
Thos. Fynmore	6April
John Rogers	10do.
Wm. Cookson	16do.
John Alexander	27do.
Fra. Smith Hamilton	2May11

John Thos. Brown	3May11
Chas. Cartwright Williamson	23do.
Charles Roe	1June
Rich. Standish	28do.
Augustus Hailes	do.
Thos. Mitchell	4July
Thos. Stockwell	2Aug.
John Brown Williams	10Aug.
Ed. Aug. Parker	23Sept.
Wm. Topham	26do.
Samuel Hugoe	1Oct.
Edward Bassan	5Nov.
Henry Parker	18do.

Digitized by Google

NAMES.		NAMES.		NAMES.	
Joshua Edleston	19Nov.11	Benj. Yarnold	23July12	Thos. M'Leroth	17June13
George Baker	16Dec.	John Morgan	25do.	John Reed Butter	2July
Thos. Hawkins	18do.	W. Dunsston Skinner	25do.	Cornelius Murray	5do.
Jos. Mullins Dowling	24do.	Samuel Walker	30do.	W. Faithful Fortescue	10do.
John Stone	20Jan.12	James Coultrey	18Aug.	Wm. Horton	20do.
Robert Thacke	26Feb.	Edw. Appleton	26do.	W. HydeAbington	29July
Geo. Dawkins Lane	15do.	John Morice	28do.	Fred. Fanning	3Aug.
Chas. Sampson	20do.	David Tweedie	do.	Pyddocke Whately	11do.
Henry Bennett	26do.	Henry Pitt	2Sept.	Ed. Boucher Hodges	do.
Thos. Thompson	29do.	Fred. Hewett	9Sept.	And. Corstorphin	18do.
Henry Arden	5Mar.	Jas. Watson	21Sept.	Hen. Moss	31do.
Jas. M'Conechy	10do.	Tho.Peard Dwyer	19Oct.	Edw. Wilson	3Sept.
Edw. John Blake	26do.	James Getty	2Nov.	Geo. Mainwaring	7do.
Chas. Wm. Pearce	26Mar.	Ant. Munton Lyons	3Nov.12	Thos. Stephens	18do.
Wm. Hen. Taylor	30do.	Wm. Clendon	9do.	John Collie	20Oct.
Ralph Carr	9April	Caleb Barnes	10do.	Geo. Skues	28Oct.
Geo. Serjeant	11April	Jas. Menzies	26do.	Jas. Hen. Davidson	26do.
John Wheadon	do.	James Baugh	7Dec.	Hen. Geo. Morrish	6Dec.
George Philippe	15do.	Jas. Dowman	11do.	Henry Walters	13do.
Alex. M'Dougall	20do.	Hen. Rob. Raye	14do.	Henry Paget Bayly Ross	18Dec.
Thos. Borrett Reed	24do.	Dan. Evans	16do.	Geo. Watson	20do.
Thos. Hurdle	do.	Jas. Robertson	17do.	John Land	22do.
James Wood	25Apr.	Geo. Fred. Crown	17Feb.13	John Harvey	29do.
Ed.Wm. Churchill	1May	Wm. Ker Thompson	24do.	Chas. Maurice Stack	6Jan.14
Edw. Mallard	4do.	Mich. Bevan	19Nov.01	Clement Fall Le Fevre	10do.
Samuel Brook	13do.	Roger North	9Mar.13	Geo. Aug. Hopkins	19do.
Thomas Hugo	15do.	Geo. Poe	23do.	Hen. Owen	20do.
John Thos. Hinton	25do.	Rich. Stacey	25do.	Louis de Thierry	8Feb.
Henry Clayton	11June	John Colliss	26Mar.	Hen. Weir	18do.
Edw. Chilcott Gundry	18do.	Thos. Patterson	6April	John Frett	21Feb.
Thomas Parsons Anderton	19June	Rich. Sargent	do.	Jas. Buchanan	22do.
Wm. H. Sturgeon	24do.	Jos. Smith	15do.	Hen. Geo. Mitford	22do.
John Colquhoun	29June	Peter Martin M'Kellar	17do.	Sam. Hawkins	26do.
William Gordon	13July	Simon Murchison	19do.	Jas. Kerr	10Mar.
Charles Stuart	22do.	Wm. Wood	10May	Wm. Hammond	17Oct.14
		Dav. Wm. James	do.		
84		120		15	

ROYAL MARINE ARTILLERY.

Head-Quarters, Fort Monckton.

MAJOR-COMMANDANT,

✚ Sir Richard Williams, *(Lieut.-Col.)*

CAPTAINS.

Wm. Minto, *Lt. Col.*	*Wm. Robinson, *Maj.*
T. A. Parke	James Sargent Smith
Rd. Parry	Thomas Lewis Lawrence
Charles F. Burton, *Maj.*	James Hull Harrison

FIRST LIEUTENANTS.

David A. Gibsone	John James	James Walker	James A. Moore
A. A. R. Wolrige	N. B. Grigg	John Maule	Henry A. Napier
John Lawrence *Qr. Mr.*	G. E. Batchild	John H. Stevens	Robert Gilbert *Adt*
Richard Turnbull	John Wilson (2)	R. Charles Steele	W. Henry Devon

SECOND LIEUTENANTS.

Henry James	Fortescue Graham	Thos. Park	Robert Wright
Dover Farant	John Lewis	C. M. Purdy	John Wyllie
J. B. Castieau	W. O. Aitchison	James Barry (2)	Wm. Wyllie
Robert Henry	Samuel Robt. Wesley	Henry Savage	C. J. Long

SURGEON, Daniel Quarrier, M.D.

BARRACK MASTER, Captain W. Steele. ●

ADJUTANT, *1st Lieut.* Robert Gilbert—QUARTER-MASTER, *1st Lieut.* John Lawren

ADJUTANTS OF THE ROYAL MARINE CORPS.

	1st Lieuts.			1st Lieuts.	
Ports.	James Henry Patten	15Aug.05.	Chat.	William Bate	19July14
Plym.	Samuel Mallock	do.	Ports.	John Campbell	27Sept.14
Wool.	Thomas Peebles	28Feb.09.	Chat.	Athelston Stephens	23June18
Wool.	John Rawlins Coryton	5Sept.11.	*Art.*	Robert Gilbert	25June13
Plym.	Philip Laffer	do.			

QUARTER-MASTERS OF DIVISIONS.

	1st Lieuts.			1st Lieuts.	
Chat.	Samuel John Payne	18Nov.08	Wool.	James Faden	23June13
Plym.	Robert John Little	30Aug.11			
Ports.	T. Moore, *Capt.*	3Feb.12	*Art.*	John Lawrence	1Jan.16

PAYMASTERS OF DIVISIONS.

Plym.	Lieut. Col. F. H. Flight	29July02	Wool.	Captain George Vario	23Aug.05
Ports.	Captain Edward Parke	8May04	Chat.	Captain Thomas Mould	16Sept.13

BARRACK MASTERS.

Chat.	Captain George Belson	1Apr.91	Wool.	Captain John H. Bright	26Aug.05
			Plym.	Capt. •Geo. Lewis (*Major*)	11April 18
Ports.	Captain T. H. Lethem	26June99	*Art.*	Captain W. Steele	3Mar.17

SURGEONS.

Ports.	James Rickman
Wool.	Robert Tainch, M. D.
Plym.	Thomas Kein, M. D.
Chat.	Richard Dobson
Art.	Daniel Quarrier, M. D.

ASSISTANT-SURGEONS

Plym.	John Henry Bridgman
Wool.	William Billings
Chat.	Arthur Fry
Ports.	Peter De Porre

PAYMASTER AND INSPECTOR OF THE ROYAL MARINE FORCES.
Sir James Cockburn, Bart., appointed 30th January, 1819.
Office, 14, *Buckingham-Street, Strand.*

A LIST OF RETIRED OFFICERS.

COLONELS.

NAMES.		NAMES.		NAMES.	
Henry Anderson	21Dec.03	Richard Bright	21Dec.03	Robert Hill Farmar	15Feb.09
John Barclay	21Dec.03	*Lieut.-General*	4June11	Watkin Tench	25July06
General	4June 13	Laurence Desborough	15Feb.09	David Ballinghall	4Aug.14
Geo. Elliot	21Dec.03	James Meredith	do.	*Major-Generals*	4June11
Lieut.-General	25Oct.09				

LIEUTENANT-COLONELS.

Edward Hill	1May98	Samuel Biggs	24Apr.93	Richard Graham	30June10
Lieut. Col.	16Sept.95	*Major*	1Mar.94	*Lieut.-Colonel*	4June14
James Home	27July08	George Ball	21Dec.03	Francis Lynn	24Mar.15
Colonel	4June14	*Major*	29Apr.02	*Lieut.-Colonel*	4June14
James Cassel	15Feb.09	Henry Reddish Furzer	10Nov.08	James Wemyss	16Sept.13
John James	24Mar.12	*Lieut.-Colonel*	4June14	*Lieut.-Colonel*	4June14
Lieut. Col.	1Jan.12	Jas. Errol Gordon	15Feb.09	Richard Timpson	5July13
Waldegrave Tane	24Mar.12	*Major*	28Apr.08	*Lieut.-Colonel*	4June14
Lieut. Col.	1Jan.12				

CAPTAINS.

Charles Stewart	10May79	John Mich. M'Namara	15June96	George Mortimer	26Aug.99
Major	1Mar.94	John Victor	18July96	*Major*	4June11
Hugh Dawes	15July80	David Wilson	28Oct.96	Henry Hodge	14Jan.01
Lieut.-Colonel	1Jan.98	*Major*	25Apr.08	Wm. Clements	15Jan.01
Peter Desbrisay	1July81	Thomas Hopper	29Oct.96	Robert M'Leod	2July03
Major	1Mar.94	A. Jas. Tregent	18Nov.	John Burn	7July03
Chas. B. Money	8Sept.82	John Simpson	23Nov.	*Major*	4June14
Major	1Mar.94	James Knox	19Jan.97	Francis Wemyss	14July03
James Weir	4May95	George Wolfe	18Apr.98	*Major*	4June14
Major	6Dec.99	*Major*	25July10	John Parry	29Apr.04
Thomas Young (1)	29Oct.95	Alex. M'Kenzie	1May98	*Major*	4June14
Thos. Guildford	16Mar.96	Wm. Morrison	1July99	James Atcherley	18Aug.04
Major	25Apr.08	*Major*	4June11	Alex. Gillespie	21Dec.04
William Buchan	13June96	Ben. Wm. M'Gibbon	19Aug.99	*Major*	4June14
		Major	4June11	Wm. Bowden	27July06
				Richard Tucker	26June10

Digitized by Google

FIRST LIEUTENANTS.

Alex. Thompson	14Apr.78	Geo. Grat. Chambers	30May99	G. Devereux Harrison,	14Mar.05
James Dusautoy	21Jan.79	Charles Rea	4Oct.00	Octavius Scott	18Aug.05
Wm. Wightman	21Dec.79	Geo. Meredith	1Oct.01	John Bezant	3Feb.06
John Campbell	13Aug.94	Zaccheus Miller	19July03	Thomas Snelgrove	7Aug.06
Thomas Halls	24Apr.95	William Pridham	18Aug.04	Lewis Rotely	27July08
John Ede	1Jan.99				

SECOND LIEUTENANTS.

Henry Rogers	4Apr.80	Walter Tait	16Mar.97	John H. Mortimer	7May07
Vesey Bishop	11July	Ross Morgan	11Sept.98	John Yate	18July07
William Collins	25Nov.80	John Green	1May01	Henry Arnold	16July08

A LIST OF REDUCED OFFICERS (*on permanent Half Pay*)

MAJORS.

Thomas Davey	15Feb.09	Thomas Abernethie			25July09
Lieut.-Colonel	4June14	*Lieut.-Colonel*			4June14
		John Williams			24Mar.12

CAPTAINS.

William Seward	24Dec.78	Edward Parke	30Aug.	Thomas Mould	15Aug.05
William Bowater	4Sept.79	William Reding	18Nov.97	Stephen Miles Sandys	15Aug.05
Major	1Mar.94	Robert Torkington	1May98	Philip Patriarche	15Aug.05
William Adlam	16Aug.80	Martin Horlock	9June99	Francis Hole	15Aug.05
Major	1Mar.94	*Major*	4June11	William Jackson	29Aug.05
William Walsh	28Oct.80	Jas. Fynmore	16Aug.00	Robert Alexander	18Oct.05
William John Madden	30do.	*Major*	1Jan.12	James Short	24Dec.05
Molesworth Phillips	1Nov.	Walter Holland	15Jan.01	John BellinghamGraham	7July06
Lieut.-Colonel	1Jan.93	John Henry Bright	30do.	Thomas Anderson	15Sept.
Roger Mostyn Edwards	15Nov.80	George Dewis	1Oct.	Richard Lawson	13Jan.07
Thomas Pearce	1Jan.81	*Major*	4June13	Rt. Hayes	13Jan.07
John Smith Halliday	27Mar.	John Kellet	3Oct.01	Rob. Stewart	6Apr.07
John Hale	31May	Jos. Mignan May	1Mar.02	John Scriven	4May07
Thomas Gilbert	1June	*Major*	4June13	Robert Pinkerton	19June07
George Collins	11Oct.	Michael Percival	1July03	DemetriusGrevis James	29June08
Samuel H. Baumgarten	12Feb.82	Christopher Noble	10July13	John Witts	27July08
Frederick H. Flight	15Oct.	*Major*	4June11	Robert Grace	27July08
Lieut.-Colonel	1Mar.96	George Varlo	15July	Francis Lambert	27July08
John Thomas Hobbs	6May93	Thomas Willson	18July	Geo. M'Gie	27July08
Samuel Ball	11do.	Charles O'Bryen	22do.	Jacob Harrison	27July08
George Vinter	10June94	Wiliam Sladden	27July	John M'Leod	5Oct.08
Richard Higginson	7Oct.	*Major*	4June14	George Browne	15Feb.09
Matthew Mundy	12Dec.	Peter Lely	21July03	P. Fottrell	15Feb.09
Charles Allen Phillips	1April95	John Phillips	20Oct.	John Maughan	15Feb.09
George Belson	26do.	*Major*	4June14	T. L. Wills	9Aug.09
Alexander Robertson	25Aug.	Walter Taylor Mitchell	21Dec.03	Richard Welchman	13Jan.10
Samuel Forshall	2Feb.96	John Jackson	21Dec.	F. G. G. Lee	2Feb.10
James Matthew	28Feb.	*Major*	4June14	William Henry Craig	26Aug.11
John Lodington	20Nov.	Robert Hart	8 May04	William Morrice	24Oct.11
Major	12April08	*Major*	4June14	James Crosse	3Mar.12
George Kempster	27Nov.96	James Thompson	7Sept.04	Geo. Wright	3April12
Henry Elliot	1Dec.	*Major*	4June14	George Richards	19Apr.12
James Maxwell	1Mar.97	Christopher Abbott	18July05	Richard Turner	9Feb.13
Trevor Hull Lethem	26April	Peter T. Wilson	15Aug.05	Thomas Young (2)	——
Philip Sturgeon	27April	Henry B. Downing	15Aug.05	Zaccheus Fayerman	——
		Buller Rolle Langford	15Aug.05	Thos. Maxwell Bagnold	——
		Henry Hone Haviland	15Aug.05		

CAPTAIN LIEUTENANTS.

Christie Ewart	1June82	William Sims	1May00	Dan. Cun. Douglas	——
Alexander Campbell	31Dec.82	Mark Oates	5Aug.99		

FIRST LIEUTENANTS.

Alpin Grant	9Jan.61	Thomas Fortye	6Oct.78	Henry West	1July79
Aaron Young	13Apr.78	Samuel Jenkin	25Dec.	Gerald Cotton	11Aug.
John Coultherst	22Apr.	Robert Beevin	29do.	George Gibson	27do.
Sir John Evelyn *Bart.*	21Aug.	William Ackroyd	1Jan.79	John Nicholson Martin	1Sept.

Digitized by Google

James Justice 28Sept.79
George Francklin 11July80
Robert Dell 13do.
John Drummond 30Oct.
John Belson 4Nov.
Edward Wood 7do.
Thomas Forwood 8Jan.81
John Shuttleworth 9do.
John King 22Feb.
William Carter 5Mar.
Matthew Cadoux 30May
James Baird 31do.
William Thompson 27June
Hugh Stewart 4July
John Smith 22Aug.
Robert Mantin 24do.
William Bourne 11Sept.
John Kendal Fletcher 2Nov.
Geo. Ebbery Thomas 26do.
Wm. Taylor (2) 2Dec.
Childers Twentyman 15Dec.
Thomas Elliot 27do.
John Henry Beuzelin 12Feb.82
Henry Painter 22Mar.
Richard Murphy 29May
George Finlay 25July
James Metcalfe 26Aug.
George Byne 15Sept.
David Logan 16do.
Edward Kentish 16Oct.
John Kidgell Sandon 1Dec.
Thomas Winter 29do.
John Oakley 30do.
Thomas Carthew 11Jan.83
Richard Brown 27Apr.
Thos. Ward Blagrave 28do.
John Venables Hinde 30do.
Thomas Crump 1May
Edward Wightman 18April93
William Dawes do.
Daniel Osborn do.
John Edw. Blakeney do.
Thomas Keane 19Sept.
Samuel Prother 10June94
Mitchell Graham 12do.
Wm.Hen. Carrington 1April95
Thomas Clark 24do.
Robert Mason do.
John Woodmeston 24April
Henry Thompson 1Aug.
John Haddy Williams 4July95
Th.BridgmanEdgworth30Dec.95
Duncan Campbell 27Jan.96
Richard Barford do.
W. Lewis Coryton 5Jan.97
Wm. Lasinby French 19Jan.97
Fran. Blake O'Dogherty 26do.
Angus Campbell 2Mar.97
Thomas Avery 1Sept.97
John Scobell 20Oct.97

James Holmes 17Sept.98
John Manners 26do.
Geo. Henry Guyon 6Oct.98
William Corham 13Nov.98
James Marrie 8Dec.98
Charles Burdon 1April99
Edw. Davis Hanmer 5June99
Philip Lewis Powell 28Aug.99
William Fowler 1Nov.99
William Arnott 28Jan.00
James Wheeler 11Dec.00
Kenneth Scobie 15Jan.01
Edward Hobbs Stewart 4Oct.01
Alexander Murray 12July03
Hector Fred. M'Neill 29July03
William Sawyer 21Dec.03
Thomas Marshall 1April04
John Hawkins 28April04
Joseph Martin 24May04
Jas. Murray M'Cullock 17July04
James Fichat 18Aug.04
Rich. Tapper Parsons 18Aug.04
John Stepney Haswell 18Aug.04
Alexander Day 18Aug.04
Edward Nayler 18Aug.04
Denziel Ede 18Aug.04
Thomas Steele Perkins 18Aug.04
Richard Harvey Marcer do.
Richard Rouse 18Aug.04
Rd. Garrett Amyot 21Aug.04
Alexander Smith 1Sept.04
Lewis Pryse Madden 1Sept.04
George Cull 1Sept.04
Joseph Coombe 7Sept.04
John Humphreys 7Sept.04
Henry Barnet Gascoyne 7Sept.04
William Jeffreys 25Nov.04
Charles Crause 12Dec.04
George Clark (1) 19Jan05
Thos.Hen.W.Desbrisay 10Jan.05
Thos. Wardner Spear 11Feb.05
William Derrington 23Mar.05
Thomas Morgan 30Mar.05
Henry Gray 9April05
Chas. Robinson Miller 10May05
Sir Rob. Steele, *Knt.* 15Aug.05
Thomas Piper 15Aug.05
William Magin 15Aug.05
Benjamin Beales do.
Jas. Henry Baker do.
George Nagle 15Aug.05
Thos. Brattle 15Aug.05
Thos. Jas. Waldegrave Tane 15Aug.05
Henry Porter 15Aug.05
John N. Fischer 15Aug.05
Captain 12April11
James Cassell 15Aug.05
John Mackay 15Aug.05
W. Spittle Bond 15Aug.05

George Grieve 15Aug.05
Edward Rees 15Aug.05
William Clarke 15Aug.05
Edward Morgan 15Aug.05
Charles Wales do.
Atcheson Crozier 15Aug.05
Bertrand Cahuac 15Aug.05
Peter Connolly 15Aug.05
Henry Elliot 5Nov.05
Phillip Kinneer Jessop 11Nov.05
John Hanlon 28Nov.05
John Simpson 1Jan.06
William Kent 1Feb.06
Henry Ley Hannam 15do.06
Jos. Cinnamond 22Feb.06
Charles Holmes 17Mar.06
Arch. Dunlop 1Apr.06
Nicholas Millett 2April06
John Couche 28April06
Henry Miller 15Sept.06
James Lawrie 24Sept.06
John Jeffreys 10Dec.06
Sam. Graves Averell 5Jan.07
John Shillibeer 13Jan.07
Lewis Buckle Reeves 12Mar.07
Edward Bayley 24Mar.07
William Stuart 24Mar.07
Edward Bampfield Eagles 28Mar.
James Jackson 15April07
Val. Griffith 2Dec.07
Lewis Rooke 16Jan.08
George Drew Hawkins 24Mar.08
Richard Thos. Dixie 5May08
William Sampson 29June08
Geo. RichardsonLandell 27July08
Rt. Turtliff Dyer 27July08
John Mitten 27July08
Thomas Robert Pye 27July08
John Sawers 27July08
William Liddon 27July08
James Morrish 27July08
Paul Harris Nicolas 27July08
Stephen Bridgman 27July08
Thos. Reeves 29July08
John Godfrey Ruel 29July08
Theoph. Henry Donne 5Oct.08
Alex. Campbell (2) 10Oct.08
James Robert Moriarty 10Nov.08
William Blucke 21Jan.09
William Perham 20Feb.09
Peter M'Intyre 16Mar.09
William Graves 12May09
John Thomas Williams 9June09
Robert Saxby 15June09
Wm. Townley Pinhey 25Sept.09
Wm. Chamb. Chambres 16Nov.09
Theoph. S.Beauchant 28Sept.10
Ingram Park Taylor 14Jul11
Henry Wall 25Feb.13
John Bennett 6July13
Alex. Fred. D'Asti

SECOND LIEUTENANTS.

George Hogran 30Dec.58
Geo. Jas. Carleton 27Jan.59
Walter Scott 23Dec.60
Aulay M'Aulay 27Feb.79
Henry Lyte 13do.
Charles Singleton 16Sept.
Stennous Wood 19Sept.79
Geo. Phipps Ellinet 22do.
Bernard Mercer 2Oct.
Robert Smith 15Nov.
John Cole 7Feb.80
Joseph Boultbee 14Feb.
Edward Wynn 4July80
Samuel Peshall 17do.
Thomas Lyte 2d July

John Gwinnell 31July80
Peter Ilbert 26Aug.
Alexander Gordon 25Oct.
Francis John Jones 26Oct.
George Cornish 27do.
Joseph Hall 1Nov.
Samuel Oliver 10do.80
Charles Pasheller 16do.
John Tunnadine Vincent 16do.
Richard Holmes 20do.
Hollis Bull Way 28do.
Thomas Hollier 8Jan.81
Thomas Wm. Hearne 15Feb.
Andrew Lindsay 22Feb.
Valentine Hoile 5Mar.

John Williams 9Mar.81
George Caunter 13Apr
Tho.MontgomeryYoung 3Aug.
Alexander Clark 10Sept.
David Lee 13do.
Wm. Evans 11Oct.
Ganet Lee 23Oct.
Robert Williamson (1) 2Nov.
Joshua John Wilde 18do.
Thomas Francis 19do.
George Pawsey 20do.
Samuel Swallow 23do.
Joseph Calder 29Nov.81
John Mackay 2Dec.
Dougall Campbell 6do.

Wm. Parker Desterre	8Dec.81	John Ward	14Dec.67	George Rich. Child	24July09
John Hill	12Jan.82	William Cupples	4Jan.06	Rob. Williamson (2)	10Aug.09
Geo. Aug. King	18Feb.	James Flexman	27Jan.08	Lewis Agassiz	21Aug.09
James Beckwith	15Mar.	John Barker	8Mar.06	Thos. Radcliffe	1Sept.09
Charles Martindale	23Mar.	Geo. King	16Mar.08	James M'Farlane	8Sept.09
Robert Bulkeley	9May	Rich. Couche	28Apr.08	Geo. Alfred Devereux	2Oct.09
James Hannay	26Aug.	David John Watts	20May08	John Willcocks	6Oct.09
Wm. Langley	27do.	John Henry Davis	21May0-	Colin Campbell	28Oct.09
John Thomas	3Sept.	Alfred Thwaites	23May0-	Joseph Jameson	15Nov.09
Wm. O'Bierne	4Sept.	James Collier	26July0-	John Hackett	12Jan.10
George Ward	13do.	James Campbell	2Sept.0-	Charles Moon	18Jan.10
Benjamin Sayer	14Oct.	Wm. Rich. Clark	3Sept.0-	John Jenkins	19Jan.10
Abel Dagge	4Nov.	Wm. Burrough Cosens	6Sept.-	Edward Reeves	25Jan.10
Edm. Bond Prosser	28Nov.	George Roach	7Sept.0-	Wm. Tod	2Feb.10
Hector Joan Weir	10Dec.	Walter Biddulph	7Sept.0-	Pet. Hen. Wilson Locke	10Feb.10
Joshua Rowley Gun-thorpe	4June95	Henry Gritton	8Sept.08	Robert Davies	7Mar.10
		Edward Capel	29Sept.08	Thomas Bond	25May10
Wm. Colley	15Apr.96	Samuel Prytherch	29Sept.08	Richard Clark	18July10
Wm. Cecil	12Aug.96	John Counell	10Oct.08	Mervin West	11Jan.11
James Collins	6Mar.97	Geo. John Holton	10Oct.08	James Read	21Jan.11
James Ensor	30do.	Fred. Dan. M'Quarrie	11Oct.08	C. Vyvyan Hoare	12March11
Joseph Bawdon	27Mar.97	Thomas Walker	2Dec.08	James Henry Meredith	2May11
John French	4June97	Thomas Wade	5Dec.08	John Missing	10May11
Chas. Coleman	13Feb.98	John Meadon Croad	8Dec.08	Thomas Cruse	1Sept.14
Bedingfield Pogson	21Feb.98	John Jackson	22Feb.09	James Walter	19July11
John Mooney	28Apr.98	Samuel Lloyd	24Feb.09	Tho. Dowling Eyre	11Nov.11
John Johnston	3May99	Tho. Marshall	25Feb.09	Charles Atkinson	13Nov.11
Arthur Dewell	13May99	Chas. Williamson	16March09	John Denman	28Dec.11
John Rose Brooke	17June99	Rawlins Wm. Walter	1Apr.09	John Monk	30May12
John O'Neill	5July99	Thomas Drinkwater	4do.	Douglas Pettiward Brisac	12June12
Ralph Lomas	8Aug.99	John Stroud Field	7Apr.09		
Geo. Hen. Legassick Crespin	11Jan.00	John Gunn	19Apr.09	Fred. Woodcock	3Aug.12
John Higgins	18June94	Rt. James Mason	26Apr.09	Thomas Bailey	3Aug.12
Thomas Read	1Feb.06	William Ford	29Apr.09	Stephen Ed. Collis	14Dec.12
Alex. Clements	11Oct.06	Gust. Hancock Temple	15May0-	Dennis Brown	3May13
George Loftin	19Jan.07	Chas. Wm. Moore	31May09	George Howe	30July13
John Walton Bullock	26Mar.07	John Furzer Elliot	4June09	Geo. Wm. Harris	26Dec.13
James Reece Lane	15Apr.07	Wm. Hagerty	5June09	George Dacres Clarke	
Christopher Savage	14Dec.07	William Andersen	12July09	*Assistant Surgeon.*	
		Edw. Cooper Pulliblank	18July09	John Wilkinson	28Sept.91

LIST OF

MASTERS BELONGING TO THE ROYAL NAVY,

With the Dates of their Seniority.

SUPERANUATED MASTERS.

NAMES	Superan.	NAMES.	Superan.	NAMES.	Superan.	NAMES.	Superan.
Hector M'Leod	5Apr.05	Edw. Loud	18Feb.06	Andrew Tracey	24Aug 05	Thomas Fox	5Oct.06
Thos. Hamon	29Oct.05	John Rorie	2Jan.07			George Hermes	do.
Thos. Bailey	24Aug.05	J. F. Dession	24Aug.05	William Morris	do.	William Banks	do.
Spencer Smyth	25May06	William Smith	1July	Robert Allen	do.	Shaw Jenkin	24Aug.05
Jos. Lancaster	24Aug.05	Meth. Wells	16May06	James Dunbar	do.	William Spowers	do.
Richard Burlace	do.	John Silly	24Aug.05	James Jameson	do.	William Ludlow Marshall	do.
John Russell	do.	David Brown	do.	John Atley	do.	Thomas Taylor	do.
Thomas Love	do.	Chas. Thompson	do.	John Wade	do.	Thomas Quayle	do.
George Cranston	do.	Charles Roberts	do.	Robert Lilburn	do.	John Sayer	do.
William Thurman	do.	John Bain	do.	David Smith	do.	Dougal M'Gregor	1Jan.06
William Young	do.	Wm. Scargill	1Jan.06	Mather Tatlock	do.		
John Ducker	do.	Thomas Smith	24Aug.05	Sam. Sherwin	5Oct.06	48	
Daniel Ross	do.	Tylstam Woolam	do.	John Davies	5Oct.06.		

MASTERS FOR SERVICE.

NAMES.	Seniority.	NAMES.	Seniority.	NAMES.	Seniority.	NAMES.	Seniority
1777		Wm. Cowling	20July	Wm. Lloyd	11Nov.	Thomas Watson	4Sept.
Wm. Price	6Feb.	1780		1781		Andrew Shennan	12do.
1779		Ninian Jeffreys	29Jan.	Francis Bradshaw	6Jun	James Petre	29Nov.
James Murray	11June	P. Schuyler Bruff	8April			1782	
		John Leard	4July			John Cutfield	15Jan.
2		6		8		12	

Digitized by Google

NAMES.	Seniority.
John Kidd	9May
Rich. Nicholson	12Aug.
1787	
James Read	8July
1788	
Daniel M'Coy	21Oct.
1790	
Duncan Weir	15Oct.
Lewis John	20Nov.
Wm. Milne	29do.
1793	
Wm. Pickering	4April
George Andrews	30April
Walter Broad	3May
Thos. Popplewell	15June
Matthew Grave	17July
Ed. Groundwater	31do.
John Coleman	19Oct.
Wm. Hudson	8Nov.
Alex. Black	18do.
James Keith	21do.
1794	
Nathaniel M'Nair	18Jan.
Wm. Randall	3Feb.
Murdk. Robertson	19Feb.
Robt. Tyrrell	7April
Wm. Bruce	17do.
Thos. Stapleton	25do.
John Tucker	6June
Peter Burn	9do.
Sam. W. A. Raven	9July
Charles Clayton	18Aug.
Robt. Brooke	do.
Jos. Barnes	do.
Alex. Parker	28do.
David Swan	do.
Thos. Mann	23Sept.
Edw. Fairfax	3Dec.
Stephen Trounce	20do.
Thos. Greensitt	24do.
1795	
John Bourn	22Jan.
John V. Harrowby	9Mar.
Charles Baillie	13do.
Rich. Barrett	19do.
George Prowse	24do.
Joseph Ramsay	28do.
Robt. Duncan	1Apr.
Philip Thomas	9do.
John King	24do.
Rich. Anderson	8May
Geo. Holbrooke	28May
Robert Loutheran	28do.
John Osman	5July
Sam. Brokensha	29do.
Robt. Mullions	31do.
Alan Lamb	21Aug.
John Mudie	28Sept.
John Bryce	8Oct.
Wm. Wager	10Nov.
Edmund Ives	26do.
Thomas Malcolm Temple	27do.
Michael Spratt	16Dec.
1796	
George Forbes	14Jan.
Robert Weir	5Feb.
John Goodridge	27do.
Josiah Oake	18Mar.
Joseph Curphey	18Mar.
Thomas Hoskins	30do.
Mathias Sisk	1April
Charles White	21do.
James Chandler	2May
Thos. Fothering-ham	30do.
Thomas Hewlet	11June
Thos. Penrose	do.
George Turner	24do.
John Hepburn	25July
William Lowes	2Aug.
Rich. Turner	6do.
Henry Craddock	16do.
Robt. Balfour	21do.
Richard Nixon	24do.
Henry N. Baker	19Sept.
Joseph Seymour	23do.
John Rose	1Nov.
Thomas Cook	16do.
John Huntington	17Nov.
John Park	15Dec.
Wm. M'Kellar	21do.
R. G. Peacock	24do.
1797	
James Russell	14Jan.
Wm. Johnstone	25do.
Henry Lawrence	23Feb.
Henry Gooch	24do.
The above Officers (qualified for first or second Rates) are on the Half-Pay of 7s. per diem.	
James Reeves	6Mar.
Alex. Lumsdale	18do.
John Wm. Trotter	4April
Duncan M'Donald	24do.
James Downie	22do.
John Gaze	16May
Anthony Lockwood	27do.
Richard Burstall	10June
Frederick Ruckert	16do.
Thomas Griffiths	29do.
Thos. Moore	12Aug.
Thos. Edmonds	1Nov.
John Lamb (1)	7Dec.
John Douglas	do.
John Alexander	16do.
James Duncan	28do.
Rob. Boles Garde	30do.
1798	
Francis Minto	19Feb.
John Noble	1Mar.
Alex. Louthean	23Aug.
Francis Whitney	11June
Matt. Coleman	18June
William Gray	21do.
Henry Brown	30do.
Charles Benson	17July
Robert Thomson	18Aug.
John Oliver	do.
George Pearth	15Sept.
John Scollay	5Oct.
Joseph Jellicoe	18Nov.
John Airy	24do.
Alexander Pyper	3Dec.
W. Wain Butcher	31do.
1799	
James Squire	19Jan.
Thomas Stokes	4Feb.
George Ramsden	8do.
John Darg	26Feb.
John Engledue	15Mar.
George Stuart	8Apr.
William Rowes	11do.
Edward Vesling	22May
William Hewlett	31do.
Jas. Cunningham	28July
John Bell	3Aug.
Adams Weymouth	13do.
William Balliston	1Oct.
Thomas Webb	11Nov.
William Ross (2)	26do.
Wm. Fothergill	21Dec.
1800	
James Scott	2Jan.
John Spurling	4Jan.
Swan Blyth	31Jan.
John Rodmore	25Apr.
Thos. Hodgson	30May
William Strachan	12July
Thos. Smith	9Sept.
Nath. Harned	do.
William Glen	21do.
William Cason	5Nov.
James Crawford	16do.
John Lamb (2)	20Dec.
1801	
John King	15Feb.
Aug. Dalby	26do.
Nich. Tinmouth	1May
David Robinson	19July
Wm. Wilkinson	21Aug.
Joseph Acott	8Sept.
Stephen Thomas	18do.
1802	
David Kerr	1Jan.
Richard Hildyard	13Feb.
John Brown	14May
James Boyd	24June
Henry Thompson	8Sept.
1803	
Andrew Burns	25Feb.
John Burnett	5July
Thomas Johnson	27Aug.
Luke Brokensha	1Sept.
Thomas Chillingsworth	6do.
James Sturrock	14do.
Wm. Dunbar	22do.
Alex. Cannon	17Oct.
Geo. Louttit	13Dec.
1804	
Richard Oglesby	2Jan.
William Moore	12Jan.
John Lewis	7Feb.
Robert Nellson	30Apr.
George Renner	5May
James Thomson	1July
George Mace	4do.
Benjamin Hazell	26do.
Francis Prior	10Aug.
James Lash	10Aug.
James Norie	17do.
William Amey	23do.
J. Rich. Spencer	29do.
Edward Oliver	18Sept.
Henry Fraser	23do.
Edward Denison	4Oct.
Hen. Geo Sienner	14do.
Charles Maitland	15Oct.
Thomas Marten	24do.
John Whitewood	8Nov.
Richard Worth	17do.
Charles Chown	1Dec.
Arch. Starkey	7do.
Alex. M'Kenzie	8do.
James Noble	13do.
Robert Fletcher	24do.
Thos. R. Sissmore	31do.
1805	
John Kitchener	16Jan.
John Pearn	6Mar.
Henry Andrews	7do.
Christ. Simpson	8Mar.
Jeremiah Russell	10Apr.
Andrew Davidson	16May
Peter George	18do.
Abraham Trahar	28June
Richard Jenn	15July
Robert Pulman	5Aug.
John Robinson	13do.
Stephen Jenkins	29do.
John Tilly	3Sept.
Edward Smith	10do.
John Willis	11do.
John Buyers	4Oct.
Christ. Anderson	19Oct.
Cromwell Carson	29do.
Thos. Henderson	31Dec.
1806	
David Henyon	7Jan.
J. Jarvis White	30do.
Wm. Pitt	22do.
Jas. I. Witkinson	10Mar.
John Childs	11do.
And. F. Morgan	15do.
Rob. Brown	25do.
Wm. White	2May
Geo. Thoms	9do.
John Selby	14do.
Geo. Wingham	21June
Thos. Jones	4July
Peter M'Lagon	19do.
Jas. Douglas	21do.
Anth. De Mayne	31do.
Stephen Vale	19Aug.
Daniel Lye	20do.
Henry Cock	27do.
John Hutchinson	8Sept.
Wm. Hilliar	17do.
Mich. Kemp	8Sept.
Wm. Bryden	28Sept.
Suth. M'Beth	22Oct.
Thos. Phillips	do.
James Kerr	23do.
John Hasselwood	24do.
John Stanning	1Nov.
Nath. Squires	4do.
John M. Davison	6do.
Rob. Lesby	12Nov.
Thos. Wilkie	20do.
Thos. Curtis	2Dec.
Henry Smartley	13do.
1807	
Henry Powell	17Jan.
John Foat	20do.
Henry Thomas	26do.
Wm. Oliver	27Feb.
Hen. Selly	9Mar.
Hen. Doughty	do.

Digitized by Google

NAMES.	Seniority.
Wm. Purdo	20Mar.
Wm. Squarey	20do.
John Andrews	23do.
Edw. Spencer	23do.
Wm. Godfrey	10April
Wm. Hingston	20do.
Thos. Wolfe	6June
Isaac Simon	22July
Edw. Mathews	22July
Jas. Easson	1Aug.
Rich. Bushell	21do.
Henry Taylor	28do.
Kennet Banks	29do.
John Jenkins	11Sept.
Wm. Reardon	22do.
James Caddy	26Oct.
Thos. Daley	14Nov
Jas. Barrow	3Dec.
John Bates	10do.
Luke Winter	12do.
Wm. Patterson	18do.
Thos. Miller	31do.
1808	
John Watson	1Jan.
John Pedlar	15Feb.
Thos. Clifton	4Mar.
Batty Robinson	9do.
John Thos. Crout	22do.
John Hamilton	24April
Thos. Watkins	do.
John Hales	21do.
Patrick Dall	30do.
John M'Gowan	1May
The above Officers (if qualified for 3d or 4th Rates) are on the Half Pay of 8s. per diem.	
Wm. M'Cuttock	4do.
John Tyach	12do.
Wm. Adeane	21do.
Thos. Toddridge	27do.
John Letheney	28do.
Wm. Priest	12June
Dan. M'Lean	27do.
Edw. R. Pascoe	22July
John Martyn	12Aug.
Wm. Main	13do.
James Long	9Sept.
Thos. Hedgcock	27Sept
Daniel Munn	1Oct.
Peter Laskip	do.
Wm. P. Baker	10do.
Alex. Meldrum	12do.
James Brett	13do.
Richard Skinner	21do.
Thos. Weatherall	30do.
Geo. Thomas	12Nov.
John White	21do.
John Davis (1)	22do.
Gilbert Burn	26Nov.
Thos. Kirby	29do.
Wm. Williams	8Dec.
Fred. Lappenberg	13do.
Wm. Honnor	24do.
1809	
Geo. Scott	12Jan.
John Craig	14do.
Thomas Jay	12Feb.
Geo. Cayme	21 do.
Peter Roberts	7Mar.
Rob. Clennan	15dMar.
And. Chalmers	18May
John Pauchen	23do.
Wm. Tanner	27do.
Wm. Stannard	12June
Rich. Cubison	28do.

NAMES.	Seniority.
Peter Parker	1July
Chas. Choake	1July
Jas. Franklyn	6do.
Thos. Driver	7Sept.
Jas. Croker	17Oct.
Edw. Tapley	18do.
John Briton	26Oct.
Geo. T. Appleton	29do.
Henry Lanyon	9Nov.
John Sanford	11do.
Wm. Ellis	14do.
James Grant	16do.
Dan. Donovan	21do.
Thos. Prescio	24do.
Thos. Read	29do.
Jas. Dilion	30do.
Rich. Coulins	do.
John Keale	16Dec.
1810	
Thos. Griffith	13Jan.
John Jenkins	29do.
T. Rutherford	2Feb.
Adam Crawford	21do.
Wm. Jackson (1)	do.
Rob. Beadnell	22do.
Arthur Richards	1Mar.
John Miller	do.
Jos. Hoke Sparke	15do.
John Livingstone	27do.
Jas. Thos. Taylor	30do.
John Downing	3April
Griffith Griffiths	24do.
John Mitchell	16do.
Wm. Dow	24do.
Wm. Porter	30June
Chas. W. Taylor	9June
Wm. Yeames	15do.
W. Marshall Cobb	28do.
Geo. Dawson	30do.
T. Thompson	5July
Chas. Warren	25July
Dav. Balbernay	26do.
John Stedeford	13Aug.
George Dunn	14Aug.
Wm. Owston	15Aug.
John Emerson	8Sept.
Edw. Sabben	14do.
Robt. Scott	15Oct.
Wm. Rickman	18do.
F. W. R. Sadler	4Nov.
Edw. Potter	9do.
Rob. Hawkey	4Dec.
Jas. Macallum	5do.
C. A. Harris	11do.
Robert Yule	18Dec.
1811	
Thos. Greensides	18Feb.
John Woolcock	21Feb.
William Johns	7Mar.
Wm. Craig	12Mar.
Peter Martin	19do.
Chas. Neil	22do.
Rob. Medland	26do.
Geo. Millard	2April
John James	4do.
Thos. Weatherill	6do.
Wm. Bain	11do.
F. E. Pearse	1May
Jas. Kegie	7May
Robert Austin	23do.
Chas. Worth	28May
John Gransden	28do.
David Glegg	13June
Philip Miller (1)	18do.
Geo. Tilly	11July

NAMES.	Seniority.
Wm. Thompson	22July
Rob. Liddle Hicks	8Aug.
Wm. Pennington	26Sept.
Thac. Wetherell	30do.
John Mills	5Oct.
Wm. Carr	do.
Wm. Sidney	8do.
Wm. B. Wise	29do.
Wm. Rogers	5Nov.
Jos. E. Harfield	13do.
Lewis Fitzmaurice	19do.
Johanson Clering	25do.
James M'Queen	27do.
John Harris	2Dec.
James M'Kenzie	6Dec.
Wm. Hayward	31do.
1812	
Thos. Harvey	3Jan.
Robt. A. Bryden	29do.
Vincent Tregear	14do.
Hugh Young Campbell	9 Mar.
Alex. Lovie	2do.
James Prescott	1 Mar.
John Thacker	16do.
Jos. Higgs	22do.
Chas. Lupton	24do.
Neil Morrison	24do.
Geo. Lockyer Parrott	28do.
John Nicholson	17April
Rich. Hodges	do.
Lewellyn Howell	18do.
Godfrey Saunders	6May
Thos. Raymond	11do.
James Burness	13do.
John Wyatt	25do.
KennethM'Kenzie	26May
Thos. Wiley	8June
John Jones	12do.
Wm. Petre	13do.
Geo. Tilford	18do.
James Wilshin	29do.
Thos. Spence	17July
Thos. M. Coppelstone	22do.
Richard Hains	22do.
Roger Dobson	18do.
Alex. Lewis	19July
John Lean	28do.
Ben. Hunter	do.
Hugh Garratt	16Sept.
Geo. W. Carpenter	15do.
Llewellyn Nicholas	23do.
Wm. White (2)	16Oct.
Thomas Pasley Lurchin	19do.
James Weddle	21do.
Wm. Sheehan	13Nov.
Mentor Wilkinson	20do.
Thos. Freeliving	25do.
Wm. Steen	do.
Robt. Dodd	2Dec.
Gilbert H. Cole	3Dec.
Joseph Perriam	3Dec.
John Town	8do.
Wm. Ray	13do.
Peter Black	22Dec.
1813	
John Franklyn	6Jan.
Charles Waldron	12do.
David Goalen	22do.
William B. Curtis	30Jan.
John M'Fee	3Feb.
William Miller (1)	do.

NAMES.	Seniority.
Thos. Gwythers	4Feb.
James Tomlin	6do.
William Smith (1)	12do.
Jas B. North	26do.
James Allan	9Mar.
Thomas Wright	do.
John Davis (2)	11do.
Chas. Cleveland	15do.
Emanuel Harvey	15Mar.
Timothy Porter	22do.
Arch. Campbell	25do.
Edw. R. Wilde	14do.
Edward Hankin	21do.
Rich. B. Gregory	10May
Richard Easto	20May
Simon Stonehouse	2June
Edward Lott	8do.
John Patrick	do.
Wm. Smith (2)	9do.
James Wood	26do.
Wm. Wilson	3July
John M. Armstrong	3do.
Wm. Farley	17July
Wm. Reed	14Sept.
John Jordan	22do.
Wm. Beach	4Oct.
John Roberts	11do.
James Geary	3Nov.
Wm. Read	6do.
James Hardie	12do.
Michael Brown	17do.
Thos. Gibbs	25do.
Rich. Lynch	27do.
Edward Gilling	30Nov.
Gowdy Wm.	1Dec.
Robt. Thompson (2)	16do.
1814	
Thomas Pierce Thomas	3Jan.
Lewis John (2)	8do.
John Bruce	12do.
James Crear	15do.
Geo. Dujardin	26do.
Jas. Finlaison	27do.
Jas. C. Atkinson	29do.
And. Chalmers (2)	10Feb.
Alex. Lyal	11do.
Thos. Miller (2)	11Feb.
Sampson Giles	22do.
John Cragg	25do.
Jas. Paddon	26do.
Alex. Thompson	3Mar.
John Jas. M'Coy	8do.
Bateman Ainsworth	do.
Jos. T. Watson	11do.
Wm. Smailes	1April
John Botham	1Apr.
Alex. Harley	2do.
John Jas. Lingard	7do.
Edw. Bransfield	29do.
Alex. Horn	14May
Richmond Easte	20do.
Wm. Brodie	21May
Jos. Giles	1June
Sam. Tuck	11do.
J. Long	28do.
Geo. T. Jupp	30do.
Parson Custance	5July
Wm. Walker	12do.
Robt. Power	25do.
Robert Fulton	1Aug.
Jas. Holyoak	4Aug.
John Griffiths	do.
Jas. Wilson	18do.
James Turton	31do.
Thos. Hales	1Sept.

Digitized by Google

NAMES.	Seniority.
Geo. P. Morice	6Sept.
J. W. P. Pill	9do.
Sam. Sheppard	24do.
Samuel Douglas	8Oct.
Thos. Mantor	4Nov.
Charles Burney	5do.
J. B. Stent	9do.
Thomas Bolton	2Dec.
M. Carmichael	14do.
K. Knapp	15do.
Wm. Aykbone	15do.
Edw. Tobin	24do.
Thos. Atwell	30do.
1815	
William Cant	21Jan.
John Allen	24do.
James Langley	3Mar.
573	

NAMES.	Seniority.
H. W. Kent	15Mar.
JohnRaynerMayne	22do.
William Cole	31do.
Henry Brooker	1Apr.
A. Russell	26Apr.
Geo. Patterson	8May
Thos. Biddle	12do.
J. Browning	23do.
Thomas Tilly	10June
William White (3)	17do.
F. P. Bentley	11July
W. H. Newnham	18July
Robert Holmes	21do.
Frederick Anley	do.
Nicholas Johnson	22do.
Jas. Pearce	24do.
David Gossman	28July
586	

NAMES.	Seniority.
Thos. Peyton	26Aug.
Henry Hall	30do.
Benjn. Hazell (2)	1Sept.
Chas. Brown	6do.
JohnWoodthorpe	8Sept.
Richd. Johns	8do.
Lloyd Edwards	22do.
John Trivick	29do.
Alex. Watson	30Sept.
Samuel Birt	4Oct.
Robert Anderson	14do.
George Paynter	1do.
Robert Tilmouth	9Nov.
Charles M'Lean	15Nov.
James Raitt	8Dec.
Thomas Collins	15do.
JamesJohnstone	18Dec.
603	

NAMES.	Seniority.
George Smith	12Dec.
1816	
William Miller(2)	6Jan.
Walter Ramsay	9do.
Thos. Marsh	31do.
David Davies	2Feb.
Mic. Holbrook	16do.
Fra. Gordon	20Feb.
James Napier	6Mar.
John Reynolds	23May
R. Christian	19July
1817	
Joseph Oakey	11Mar.
1818	
Matthew Curran	27Apr.
James Martin	4May
J. M'Dougal	16Dec.
617	

A LIST OF THE
MEDICAL OFFICERS OF THE ROYAL NAVY,

With the Dates of their First Appointments.

PHYSICIANS.

NAMES.	Seniority.
1793	
Robt. Hope	23Dec.
1796	
Archibald Thompson	25Nov.

NAMES.	Seniority.
1800	
James Magennis	28Mar.
1803	
Robert Wright	19Dec.
1804	
Leo. Gillespie	18Aug.
1805	
Isaac Wilson	17Aug.

NAMES.	Seniority.
John Gray	9Sept.
1806	
William Beatty	25Sept.
1807	
Sir John Jamison	3Sept.
1808	
William Tait	16July
D. J. H. Dickson	3Dec.

NAMES.	Seniority.
1810	
William Burnett	26May
1812	
DuncanM'Arthur	27Apr.
1814	
Alex. Denmark	22Jan.
1816	
Alex. Dewar	16Sept.

SURGEONS RETIRED.

Thos. Jones (1)	13July58	Jer. Smithers	16Nov.78	James Nutt	4June81
Robert Tindall	8April60	John Heath	12Dec.78	Edw. Lloyd	18July81
Alex. Young	6April62	Thos. Caird	4Mar.79	Steph. Jones (1)	8Sept.81
J. L. M'Clellan	26May70	R. C. Connell	14Mar.79	Wm. Nesbitt	24Dec.81
J. Anderson	29Aug.74	Jos. Fleming	17Mar.79	James Scott (1)	21Jan.82
JamesMalcolm	22Dec.75	Alex. Stewart	28April79	James Wilkes	19Mar.82
James Rymer	8Jan.76	Mathias Felix	29April79	Jonath. Young	6Dec.82
James Rose	9April76	John Wardrop	26Aug.79	W. Hartshorne	20Dec.82
A. Johnson (1)	27Jan.77	Wm. Kennedy	27Oct.79	Alex. Whitson	31Jan.83
Wm. Stuart	20Mar.77	Wm. Turnbull	27Oct.79	Henry Semple	20Feb.84
Edw. Drury	29April77	G. B. Worgan	18Mar.80	Wm. Pattison	15Oct.90
James M'Nair	31May77	David WakeBell	5July60	John Gardiner	15Oct.90
John Burt	29July77	Rich. Kent (1)	9July60	Alex. Bennett	15Oct.90
P. Sandilands	20Nov.77	John Barker	15Nov.80	Alex. Proctor	11Nov.90
Jos. Anderson	10Dec.77	Wm. Dykar	2Dec.80	David Aiken	24Nov.90
Joseph Skinner	1Oct.78	James Coull	1Jan.81	C. Reynolds	24Nov.90
T. Cunningham	22Oct.78	J. C. Mules	8April61	Arch. Menzies	13Dec.90
		Sawers James	do.		

James Moffatt	30May93				
John Nicol	5June93				
Thos. Johnston	21Aug.93				
Wm. Cather	9Sept.93				
Peter Blair	3Oct.93				
John Cole	11Oct.93				
James Dalziel	19Oct.93				
R. H. Beaumont	18Jan.95				
James Gregory	30Jan.95				
Geo. Bellamy	19May95				
Wade Shields	12Sept.95				
Rich. Daly	2Nov.95				
John O'Ryan	20Jan.96				
J. Rann Gaunt	10June96				
John Macansh	21Aug.96				
Berud. Housenl	9May99				
Steph.Jones (2)	20May08				

SURGEONS FOR SERVICE.

1774		Alex. Johnston	16Oct.	1781	
Matthew Ball	23Aug.	J. Capon Weekes	8Nov.	James Thomson	18Sept.
1775		William Long	11Dec.	William Piercy	6Oct.
Robt. Melville	26Mar.	John Jeffcot	19Dec.	1782	
Robt. Forrest	11April	1779		David Patterson	23Feb.
1777		JohnThomson(1)	23Mar.	John Agnew	2Aug.
Thomas Seeds	11Oct.	John Curry	24April	William Jardine	9Oct.
1778		Alex.LoveGordon	8May	Ebenezer Nicolson	7Nov.
Stebbing Revans	9Mar.	Peter Smith	5Oct.	George M'Callum	18Nov.
Thos.ThynneFolds	26do.	Robt. Newberry	24Nov.	George Sibbald	10Dec.
George Smyth	24April	1780		1783	
John Eedy	8Aug.	Cuthbert Eden	18Mar.	Alex. Duncan	9Jan.
		John White	1April	James Long	7April
		Robert Wesley	13Dec.		

Thomas Kein	24July		
1784			
John Allen	12June		
1789.			
Wm. Walker	26Aug.		
1790			
Robert Dunn (1)	15Oct.		
Alex. Anderson	do.		
Alex. Hamilton	do.		
George Kellie	do.		
Robt. Kirkwood	24Nov.		
Joseph Parker	do.		
Thos. Stewart	22Dec.		

Digitized by Google

NAMES.	Seniority.
1791	
John Buchan	5Feb.
John Bayne	9July
1792	
James Litle	28Dec.
1793	
William Fuller	30May
Robert Greer	do.
John Spence	do.
Robert Tainsh	do.
George Turnbull	do.
Stevenson Eden	30May
James Godfrey	30May
William Fleming	do.
Wm. M'Donald	21June
Luke Nagle	2July
John Dalhanty	8July
James Bell (1)	do.
Thomas Smith	21Aug.
John Drew (1)	do.
Rose Herring	5Sept.
Robert Carruthers	14do.
Peter Cullen	17Oct.
J.Septimus Hasted	30do.
Andrew Douglas	do.
William Hill	4Nov.
Thomas Bowen	14Dec.
1794	
Wm. Porter	2Jan.
James Hogg	29do.
Thomas Heron	30Jan.
Thomas Grey	4Mar.
Matthew Kent	28April
George Vance	21May
Thos. Robertson	20June
Hugh Hughes	26do.
Thos. Hooper	8Aug.
Robt. Allen	8Aug.
Francis Connin	do.
John Grant	do.
James Veitch	15do.
James Corbett	20Sept.
Wm. Shoveller	26do.
Robert Anderson	21Oct.
WilliamGoodson	16Dec.
Evan Edwards	20Dec.
1795	
Wm. Mustard	16Jan.
Henry Osborne	20do.
Rich. Hardwicke	9Feb.
T. Galloway (1)	13do.
Robert Innes	3Mar.
Robert Cinnamond	do.
George Brown (1)	17do.
Allan Cornfoot	6May
F. M'BeanChevers	10do.
Nathaniel Poulden	14do.
Humphry Mills	3July
William Jameison	do.
John Brigges	23July
Joseph Kennedy	10Aug.
Edw. F. Bromley	11do.
Brian M'Laughlin	28do.
John Adamson	8Sept.
William Gregory	17do.
Bernard Kiernan	23do.
Richard Harris	24do.
J.Reavely Pringle	20Oct.
James Fletcher	4do.
John Morgan	7do.
Richard Murray	7Nov.

NAMES.	Seniority.
Charles Thomas	10Nov.
George Rowe	27do.
D. Thadews M'Carthy	31Dec.
1796	
Geo. Campbell	26Feb.
Wm. Llewellyn	12Mar.
John Richardson	1April
B. F. Outram	7do.
J.Andrew Madden	11do.
William Carey	do.
Alexander Whyte	21do.
Thomas Hurst	18May
David Rowlands	1June
John Cunningham	23do.
Peter Goldsmith	25do.
Scott Brown	11July
Wm. M'Laughlin	26do.
Andrew Smith	14Aug.
Robt. Williams (1)	21do.
James Cairns	8Sept.
Henry Parkin	23do.
Wm. Thompson	8Oct.
James Billing	2Nov.
Morgan Finucane	4Nov.
Henry Ewing	2Dec.
Wm. Gladstone	5do.
Robert Crichton	26do.
1797	
Matt. Johnstone	6Jan.
George Magrath	do.
John Hallet	20Jan.
George Roddam	do.
Richard Cray	29do.
Wm. Hamilton	10Feb.
Rich. P. Williams	do.
Richard Dobson	17Feb.
William Purdie	22do.
W.Henderson (1)	22Mar.
Joseph Cullurne	27do.
John Pegus	31do.
James M'Intosh	7June
Charles Carr	14do.
Thomas Clause	17do.
Thomas Simpson	7Aug.
Jas. Campbell	13Aug.
Edw. Hen. Brien	15Sept.
William Elyard	5Dec.
W. H. Hooper	24do.
1798	
Edward Tudor	21Feb.
Benjamin Lara	26Mar.
George Butt	11May
Jenkin Jones	4June
James Gillies	do.
John Graham	2July
John Knox	16do.
Reginald Williams	14Aug.
John Neill	21Sept.
Francis Beal	28do.
John Wilson	22Oct.
A.drew Leslie	26Nov.
William Warden	12Dec.
J.PritchetO'Berne	24do.
1799	
Hugh Walker	25Jan.
Wm. Edmunds	15Feb.
Wm. Stanbridge	20Mar.
David Reid	8April
J. Shewring Swift	26do.
Wm. Stenhouse	5May
John Irvine (1)	30May

NAMES.	Seniority.
Geo. Henderson	6June
William Cupples	7do.
John Rose	15do.
Robt. Stewart	27do.
James Schaw	12July
Andrew Hay	19do.
George Towns	22July
John Strang	5Aug.
And. Lenox Jack	23Dec.
1800	
Pearce T. Creagh	25Jan.
William Warner	14Feb.
John Rodmell	24do.
James Johnson	27Feb.
Edwin God.Jones	1Mar.
Charles Telfair	3Mar.
Wm. Williamson	do.
William Holden	29do.
John Bell	1May
John Stokoe	2May
Rowland Griffiths	4do.
Peter Kelly	1July
Valentine Duke	11do.
R. P. Hillyar	15Aug.
Luke Finn	18do.
Rich. Hinds	26do.
John Gibbs	2Oct.
David Cowan	14do.
Justin M'Carthy	20do.
Samuel Bromley	27do.
J. S. Ramsay	1Nov.
Hamilton Baillie	5do.
William Oastler	6do.
Hugh Monk	27do.
James Guthrie	30do.
Duncan M'Coll	8Dec.
Robert Riddell	do.
James Wilson	do.
Samuel Allen	22do.
1801	
Peter Henry	1Jan.
Abraham Martin	31do.
John M'Leod	5Feb.
Ralph Palin	9do.
James D. Burke	23do.
William Gough	27do.
Robert Nairn	do.
Thomas Sicel	do.
Isaac Ryall	13Mar.
David James	22April
R. W. Dampfield	20May
James Nimmo	1June
John Finucane	9do.
Patrick Clarke	27do.
Robert Crowe	1 do.
James White	29do.
William Boyd (1)	8July
James Brennan	25do.
Wm. Trail	29do.
John Erskine Risk	3Aug.
JeremiahJenkins	10Aug.
John Gray (1)	25do.
T. Galloway (2)	4Sept.
Richard Jones	12Sept.
F. B. Spilsbury	25Nov.
1802	
John Mackay	19June
Rich. Goodwin	3July
A. C. Hutchinson	6Sept.
William Wilson	11Sept.
James Domville	24Dec.

NAMES.	Seniority.
1803	
Richard Tobin	1Mar.
Wm. Macfarlane	25Mar
William Mackay	do.
James Rutherford	2Apr.
David Henderson	21July
John Kennedy	2Aug.
James Smith	18Sept.
Wm. Burnett	12Dec.
Hugh Hutchinson	do.
John Benell	18do.
Morgan Williams	21do.
1804	
Henry Plowman	26Jan.
Edw. Grimstone	21do.
John Lawmont	do.
Wm. Martin	12Feb.
John Miller	12Mar.
Rich. Gibbs	15Mar.
George Walker	19do.
Joseph Dalloway	21do.
John Bowen	29do.
Mark Cockburn	23May
Alexander Jack	26do.
John Young	4June
Matthew Martin	18do.
Alex. Taylor	23July
Edw. Hopley	26do.
Steph. Williamson	30do.
James Keith	do.
G. A. Acheson	2Aug.
Rich. Carter	10do.
Sam. Sinclair	11do.
G. M. Caldwell	27do.
Thomas Dickson	31do.
William Ure	20Sept.
Daniel Quarrier	do.
Edw. Williams	26do.
John Dickson (1)	22Oct.
Arch. Lang	do.
Wm. Clapperton	6Nov.
Wm. Colvin	17Nov.
James Lowry	26do.
Samuel Bailey	10Dec.
Caryer Vickery	11do.
John Edwards Prothero	24do.
1805	
Rich. Webster	1Jan.
John Adie	7do.
Alex. Dewar	14do.
John Irvine (2)	29do.
George Lillies	4Feb.
Silas Blandford	11Mar.
Alex. Gillespie	26do.
R. W. Coley	12April
H. N. Parsons	22do.
Wm. Cumming	30do.
Thomas Usher	do.
John Macnamara	8May
William Crec	22do.
George Fairfowl	2June
Obadiah Pineo	12do.
James Scott (2)	22June
Robt. Brown	7Aug.
Edward Coates	9do.
Joseph H. Hughes	13do.
John Inches	30do.
Peter Suther	31Sept.
W. Augustus Bates	29do.
J. G. Williams	30do.
James Henderson	14Oct.
Hugh Stewart	4Nov.
Isaac Gorrell	8do.
Charles Leslie	27Dec.
Philip C. Parlebien	30do.

Digitized by Google

NAMES.	Seniority.
1806	
Neil Smith	1Jan.
William Ross	do.
Robert Robertson	17do.
Robert Cupples	20do.
Anthony P. Lake	29do.
Hector Mithoff	14Feb.
John Mortimer	17do.
Simon G. Britton	7Mar.
Wm. Hindman	26do.
John May	7April
Fras. W. Pridham	9May
I. B. Sheppard	17do.
William Price (1)	21do.
Andrew Darling	12June
Andrew Carrick	19do.
Charles Mitchell	26June
Robt. Blake	9July
JasMarrBrydone	26Aug.
Edward Evans	27Sept.
Evan Evans	1Oct.
John Harshawe	17do.
John Stirling	27do.
John Scott	18Nov.
John M'Neece	9Dec.
Charles Stormonth	do.
Joseph Gasquet	do.
Lindsey Sims	do.
1807	
William Aitken	13Jan.
W. H. Banks	14do.
John Dickson (2)	21do.
Wm. Turner (1)	do.
James Holmes	31do.
Robt. Riccalton	3Feb.
Wm. Smyttan	5do.
John Tweedale	24do.
Andrew Lithgow	4Mar.
James Crockatt	28do.
Thomas Wilson	8Apr.
Charles Quende	15do.
Jno. Somers Down	27do.
Alex. Telfer	28do.
Daniel Davies	29do.
H. J. Williams	4May
Ralph Harrison	do.
James C. Hyde	6do.
Thomas Rodgers	21do.
S.JenningsSwayne	2do.
David Moore	8June
Lan. Armstrong	10June
Robert Scott	12do.
Walter Dickson	15do.
Joshua Horwood	2July
George Mitchell	do.
Robert Evans	7do.
Charles Chambers	9do.
John Owen Martin	15do.
John Jones	30July
John Williams	11Aug.
John M'Rae	25do.
Wm. Bell Carlyle	2Sept.
T. Christie Roylance	13Oct.
John Thomson(2)	17do.
John Evans	do.
John Gray (2)	do.
Wm. Lodge Kidd	20do.
James Tunstall	21do.
Thomas Lewis	23do.
James Bowman	29do.
William Dryden	do.

NAMES.	Seniority.
Philip Waldron	3Nov.
Patrick Donelly	9do.
Alexander Morton	do.
John Acton	17do.
John Anderson	22do.
James Coulthred	26do.
James Prior	28do.
Henry Donnet	1Dec.
Thomas Jones (2)	3do.
John M'Millan	5do.
Thomas Evans	9do.
John Forbes (1)	14do.
Robert Shand	21do.
Charles Linton	25do.
AmbroseBlacklock	26do.
Richard Lewis	29Dec.
1808	
David Lewis (1)	7Jan.
William Hannay	13do.
Thomas Martill	25do.
Thomas M'Neece	26do.
David Jones	9Feb.
James Leitch	1Mar.
Nich. Churchill	7do.
William Dickson	12do.
William Rae	29do.
John Clark	12Apr.
Thomas Marchant	16do.
James Heron	do.
William Donaldson	do.
George Galbraith	do.
William Ratty	do.
Douglas Kirk	do.
William Greene	19do.
William Stewart	20do.
John Gough	23do.
Wm. Turner (2)	2May
John Saunders	4do.
William Davis	13do.
C. F. Vanderburg	25do.
John Bunting	do.
C. Kerr Crawford	3June
Edmund James	13do.
Robert Brien	25do.
George Moon	28do.
Isaac Noot	do.
Henry Lewin	1July
John M'Hugh	4do.
Thomas Keys	8do.
John Waller	13do.
William Evans	24do.
Henry Day	27July
Robert Allan	1Aug.
Alex. B. Greig	do.
James Hall (1)	2do.
Thomas Williams	8do.
G. P. M. Young	15do.
Michael Stewart	25do.
George Cooper	do.
Andrew Dods	29do.
Richard Jenkins	2Sept.
Robert C. Swan	19do.
Peter Barland	22do.
Emau. Lazzaretto	26do.
John Ingledew	1Oct.
Charles Maybery	3do.
Richard Hallahan	10do.
Thomas Bishop	15do.

NAMES.	Seniority.
Patrick Walsh	15Oct.
Jno.Richardson(2)	20do.
Patrick Johnson	24do.
John Fisher	25do.
A. B. Granville	27do.
Wm.Henderson(2)	29do.
Ralph Eden	30do.
James Reid	12Nov.
Abra. Illingworth	16do.
William St. George Davies	do.
Gabriel Bielli	17do.
Pearce Power	18do.
Alex. Cockburn	19do.
Jno. Francis Legge	do.
John Ogilvie	21Nov.
John Cuth. Clarke	25do.
James Wade	1Dec.
Michael O'Brien	4do.
Joseph Alexander	14do.
Thomas Fisher	21do.
Robert Johnston(1)	do.
William Hillman	26do.
1809	
John Wm. Latham	12Jan.
John Marpole	do.
Thomas P. Davis	do.
James Dobie (2)	13do.
William Vellacott	do.
George Proctor	14do.
John Henry Swann	26do.
Jos. M'Carogher	27do.
Wm. Francis Carter	do.
John Forbes (2)	do.
Henry Wm. Bull	15Feb.
Andrew Gemmell	17do.
Walter Steel	20do.
John Edwards	22do.
Joseph Ollier	9Mar.
Rich. Woodthorpe	18do.
James Craigie	22do.
James Dickson (1)	23do.
Powell C. Blackett	24do.
Bob Blake	1April
David Lewis (2)	5do.
George Gilbert	7do.
David Steel	12do.
Andrew Allen	20do.
Nath. Bordman	25do.
John Reynolds	27do.
Erasmus L. Duke	4do.
William Watson	13May
H. Dun. Morrison	5June
James Anderson	6July
James Thynne	10do.
Ebenezer Walker	7Aug.
Thomas Davies	7Aug.
James Hall (2)	28do.
Thomas Miller	do.
John Osmond	30do.
John T. Jones	4Sept.
Hugh Charles	5do.
Jas. Lepper	14Sept.
Jas. Grant (1)	17do.
Jas. Ayres	18do.
RogerM.Cockerill	21do.
Fran. R. Jago	27do.
John Mosgrove	30do.
Jas. Holbrook	2Oct.
Edw. Seaton	10do.
Step. Langian	1Nov.
Jas. M'Donnell	15do.

NAMES.	Seniority.
Arch. Robertson	21Nov.
James Foy	22do.
John M'Crystal	23do.
Dav. Mitchell	28do.
Wm. Porteous	11Dec.
Thos. C. Jones	18do.
Donald Cameron	23do.
Rich. Kent (2)	23do.
George Birch	25do.
Harpur Gamble	26do.
Roger M'Manus	30do.
Alex. Ross	30do.
David Watson	31do.
1810	
James Brown (1)	3Jan.
Edward Henry St. Quintin	do.
Morgan Price	9Jan.
John Duke	11do.
Thos. Stewart	22Jan
E. H. Seymour	24do.
Geo. Smith	9Feb.
Geo. Parsons	14do.
Dav. Thomson	19do.
Thos. Logan	27do.
Wm. Clayton	1Mar.
John Warkman	9do.
Simon Davidson	do.
I. R. Roberts	15do.
Geo. Roe	29do.
John Duncan	9May
David Ross	24do.
Garden Milne	31do.
Wm. Petrie	5June
Christ. O'Brien	8do.
David Boyter	13do.
John Urquhart	19do.
Wm. Carroll	20do.
John Osborne	2July
John Callan	10do.
Arch.Robertson (2)	do.
Geo. M'Clure	24do.
Wm. Craig	28do.
Wm. Clifford	4Aug.
W. H. Trotman	21do.
Thos. Soden	28do.
Jas. Black	10Sept.
Jas. H. Hamilton	12do.
J. W. Hallion	1Nov.
Pat. M. Buchan	5do.
John Bernard	8do.
Rob. Gillespie	12do.
John Allan	19do.
T. P. Duins	24Nov.
John Hately	do.
Geo. Drysdale	6Dec.
Robert Bower	7do.
Rich. Morgan	10do.
Hen. Towsey	12Dec
1811	
Edw. Caldwell	8Jan.
Jas. Hamilton	22do.
John Laughna	29do.
C. M. Snooke	2Feb.
R. M. Ford	8do.
John Stewart	9do.
David Baird	12do.
Thos. Roberts	do.
Wm. Gregor	28do.
Thos. Cock	1Mar.
Alex. Barr	9do.
Rob. Cooper	18April
Jos. Hen. Kent	26do.
Wm. Graham	20May

Digitized by Google

NAMES.	Seniority.
G. C. Tegetmoir	27May
Fran. Logan	31do.
Thos. Gray	12June
Geo. Clayton	1July
Peter Cosgreave	4do.
John Howe	16do.
John Lawson	17do.
Jas. Browne	17Aug.
Jas. Twaddell	19do.
Jas. E. Anderson	do.
Jas. E. Gray	7Sept.
Chas. Miller	14do.
Hen. Ryan	20do.
Chas. Kent	26do.
Arch. Skirving	do.
Corn. Woolley	27do.
Rob. Rainey	12Oct.
John T. Todd	do.
Alex. M'Naughton	14do.
Jas. Dickson (2)	21do.
John Cochrane	23do.
Terence Clarke	28do.
Thos. Prower	1Nov.
Rob. Bateman	9do.
T. B. Feely	14do.
I. L. Doolan	do.
And. Mannin	do.
Wm. Farr	22do.
Thos. King	13Dec.
Jas. Stuart	19do.
1812	
Thras. Clarke	9Jan.
Jas. R. Scott	16do.
Thos. Dunlop	23do.
Geo. H. Jones	do.
John Smith	31do.
John M'Ghie	do.
Jos. M'Leod	7Feb.
Dan. M'Namara	11do.
Auth. Adams	18do.
Geo. Brander	25do.
Geo. Michell	3Mar.
Geo. Swann	27do.
Wm. S. Thomas	do.
G. S. Rutherford	29Mar.
H. W. Keele	3April
Jona. Angas	do.
John Tuttiett	11do.
Ralph Elliot	13do.
Mark Dill	25April
Alex. Montgomery	5May
Jas. Stevenson	25do.
H. G. Rogan	30do.
John Speer	6June
Jas. Clarke	10do.
John Cooke	21June
Wm. Aston	30June
Patrick Blaikie	3July
G. H. Weatherhead	4do.
Mauritius Power	11do.
W. H. Rudland	13do.
Thos. Wallington	16do.
Primrose Lyon	18do.
Gilford Cuming	20do.
David Thompson	22do.
John Gooch	5Aug.
Wm. Boyd (3)	27do.
Jas. M'Connell	9Sept.
Wm. Law	do.
W. M. Kennedy	11do.

NAMES.	Seniority.
David Williams	18Sept.
Patrick Reilly	19do.
Peter Ramsay	19do.
Alex. Rae	13Oct.
Jas. Simpson	20Oct.
James Cochrane	23do.
Jas. Grant (2)	12Nov.
John Johnston	18do.
Thos. Jackson	25do.
Wm. Bland	1Dec.
Ebenezer Scott	19do.
Joseph Field	31do.
Joseph Parry	do.
1813	
John Anderson (2)	22Jan.
Alex. Lawrence	18Feb.
Jas. Napper	27Feb.
Nich. Roche	do.
Jas. Dundas	4Mar.
Geo. Johnston	6do.
David Nichol	24do.
Don. Kennedy	25do.
John W. Corsan	25do.
Andrew Barrie	30do.
Charles Skeoch	4April
Ger. Fitzgerald	17April
Henry Ellis	18do.
Thos. Barnes	22do.
Thos. Hunter	24do.
James Stewart	14May
James Carruthers	do.
W. A. Dalziel	20May
Geo. Glasson	21do.
Fran. Kiernan	9June
Chas. B. Maguire	22do.
Jas. Scott (3)	23do.
Rob. Finlayson	24do.
Fran. Hunt	30do.
Matthew Burnside	1July
James Brown (2)	3July
Chas. Quesnel	17do.
Alex. Smith	13July
Jas. Monteith	do.
Chas. Hovell	21do.
Geo. Hogan	4Aug.
W. Illingworth	10do.
Rob. Williams (2)	12do.
Jas. M'Ternan	18do.
Abraham Warner	24do.
Henry Burrel	26Aug.
F. R. Clause	15Sept.
James Cowan	18Sept.
James Osborne	20Oct.
Gilbert King	do.
James Farrell	9do.
Wm. Huey	21do.
David Wyse	22do.
Henry Hall	3Nov.
And. Macansh	10do.
And. Morrison	12do.
Wm. Dykes	16do.
Chas. Carter	27do.
Geo. Brown (2)	10Dec.
Jas. Kennedy	22do.
John Greig	23do.
Geo. Grant	27Dec.
Mark Thompson	28do.
1814	
Geo. Thomson	1Jan.
Jas. Arnot	5do.
Henry Barnes	8do.
Sam. Morrison	10do.
Thos. Reid	do.
Fran. Sankey	17Jan.

NAMES.	Seniority.
H. Sanderson	27Jan.
Pet. Cunningham	28Feb.
William Enright	5do.
Jas. Stewart (2)	7Feb.
Elias Ryall	10do.
Alick Osborne	12do.
John Morgan	16do.
Wm. Rogers	do.
John Campbell	4Mar.
J. L. Patterson	5do.
Wm. Simpson	7Mar.
Jas. Kay	do.
Pat. Magovern	16Mar.
Jas. M'Beath	17do.
Wm. Falls	30do.
Jos. Cook	30Mar.
Step. Ralph	30Mar.
Mat. Anderson	12April
Jas. Wilson	do.
Thomas Mein	7Jan.
Geo. Colls	14May
William Price (2)	22do.
Walter Oudney	24do.
James Scott (4)	31do.
Thomas Allison	31June
Samuel Niell	2July
Adam Scott	7do.
John Gillies	do.
Wm. Crichton	8do.
John M'Lean	8do.
Alex. Watson	10do.
Arch. Blacklock	15do.
Wm. M'Cord	18do.
John Laird	20Aug.
W. J. Hoggan	22do.
John Rankin	23do.
William Burn	25do.
J. Thomson (3)	28Sept.
John Wallace	do.
John Rainey	do.
James Moir	3Oct.
James Hunter	do.
Robt. Dobie	24Oct.
Michael Doak	1Nov.
Wm. Simson	1do.
William West	5Nov.
Wm. M'Intyre	26Nov.
John Drummond	29do.
Arch. Ferguson	6Dec.
E. T. Dickson	7do.
Wm. Dennison	27do.
1815	
Wm. Anderson	4Jan.
John Cameron (2)	1Feb.
Robert Espie	4do.
Jas. A. Mercer	9Feb.
James Allan	13do.
Chas. Buck	14Feb.
Robert Dunn (2)	9Mar.
Alex. Laughlin	10do.
Stephen Bowden	30Mar.
Robert Austin	13Apr.
Wm. Campbell	29Apr.
Alex. Annandale	17Aug.
Matt. Capponi	do.
David Jamieson	do.
Baldassare Sammut	do.
J. H. Acheson	do.
John Reid	do.
Hugh Rodie	do.
Alex. Dunbar	do.
John Taylor	do.
F. A. Donnelly	do.
Francis Marsh	do.
Wm. Whittaker	do.

NAMES.	Seniority.
Thos. Dunn	17Aug.
Joseph Sibson	do.
James Cook	do.
Thomas Prosser	do.
Dav. Macmanus	do.
Sam. Cummings	do.
Ninian M'Morris	do.
John Davis	do
John Bremner	do.
John Stephenson	do.
Joseph Seed	17Aug. do.
David Wright	do.
George Smyth	do.
John Wylay	do.
John Armstrong	do.
William Armstrong	do.
Robt. M'Kinnail	do.
E. A. Smith	do.
Alex. Heastie	do.
Charles Carpue	do.
Jas. Cruickshank	do.
John Crocket	do.
Aud. Creighton	do.
John Scatchard	do.
W. B. Webster	do.
Michael Goodsir	do.
Wm. Bell (1)	do.
Samuel Phillips	do.
Richard Smith	do.
John Patchall	do.
Robert Macdowal	do.
Herman Cochrane	do.
E. P. Wilkes	do.
S. H. Woolley	do.
William Bell (2)	do.
John Loudon	do.
Patrick Grant	do.
Robert Wilson	do.
Andrew Dick	do.
Allan Waters	do.
Robert Dickson	do.
James Biggar	do.
John Haslam	do.
John Paul	do.
Alexander Nisbett	do.
Wm. M'Dowell	do.
Cornelius Kelly	do.
Archibald Hume	do.
William Martin (2)	do.
Edward Kinsley	do.
William Black	do.
Peter Comrie	do.
James Hill	do.
Wm. Burney	do.
John M'Leay	do.
Wm. Kelly	do.
T. H. Edman	do.
James Morice	do.
James Hanna	do.
Charles Kennedy	do.
Alex. Collie	do.
Wm. Jones	do.
T. B. Wilson	do.
Samuel Irvine	do.
John Drew (2)	16Dec.
1816.	
Wm. Bruce	20Jan.
John Patterson	1April
Sam. Alexander	9Sept.
Griffith Griffiths	do.
And. Henderson	9Sept.
Alex Stewart (3)	do.
James Lindsay	do.
Robert Whitelaw	do.
James Wills	do.
Peter Fairbairn	do.

NAMES.	Seniority.
Chas. Cameron	8Sept.
Oliver Sprowie	do.
Robt.Johnston(2)	16Sept.
Robt. Armstrong	do.
And. Montgomery	10Dec.

883

NAMES.	Seniority.
1817.	
C. A. Browning	8Feb.
James Mitchell	8Mar.
James M'Kerrow	5April
John Liddell	5July

887

NAMES.	Seniority.
David Patton	20Oct
1818.	
Thomas Stone	11Feb.
James Gilchrist	2April
EbenezerJohnston	21do.

891

NAMES.	Seniority.
John Runciman	90ct.
Wm. Anderson(2)	4Nov.
1819.	
Joseph M'Crea	17Feb.
William Watt	22do.
Geo. Birnie	26May

896

ASSISTANT SURGEONS.

1777	
Cecil Wetherell	27Feb.
1795	
Robt. Wright	1Sept.
John Rolloff	4do.
1798	
G. Beaufoy White	7Jan.
Michael Brown	2Apr.
James Hunter	21May
1799	
Charles Newman	10June
1801	
Rob. Gordon	23Feb.
M. C. Woods	26May
Johnson Lincoln	17Nov.
1803	
Jas. O'Reilly (1)	9May
Thos. Woodward	25July
Robert Gill	3Aug.
Geo. Petersdorff	30Sept.
Jas. Scott	4Nov.
Geo. Moor Jones	1Dec.
1805	
Rich. Hen. Ffeely	3Jan.
Chas. Schall	4Mar.
Daniel Baruh	7May
Paul Lee	8Aug.
Henry Murray	12Oct.
Thos. Bell (1)	4Nov.
1806	
Thos. Foster	10Feb.
DanielM'Kechnie	24Feb.
Rob. Smith	11Mar.
H. E. Suggate	22April
Jas. O'Reilly (2)	6June
Wm. Billings	4July
John Brook	15do.
John Malloch	6Aug.
Wm. Griffiths	23do.
John G. Sparke	24Sept.
Thos. Kidd	8Dec.
John Buist	11Dec.
1807	
Rodolphus Kent	17Mar.
Geo. Webster (1)	18do.
Jas. O'Conner	8June
Wm. Lutton	31July
God.Zimmerman	22Aug.
Thos. O'Gara	9Dec.
Wm. Porteous	15Dec.
1808	
Chas. Mortimer	18Jan.
Herb. Hen. Baker	21do.
Step. Mason	27do.
Thos. Shutter	4Mar.
Jos. Isaac Penny	7do.
Wm. M'Ewen	4April
John Clark	13do.
John Pragnell	23May

Alex. Cleghorn	30May
Rob. Kirkpatrick	13June
Wm. Cowling	6June
George Beauchamp	do.
John Way	do.
JamesThompson(2)	7do.
Rd. Griffith	22do.
Thos. Mitchel	4July
Alex. Campbell	do.
John M'Arthur	22Aug.
Henry Ruxton	23Aug.
Giles Ingram	do.
Wm. Alexander	6Sept.
Thos. Melhuish	13do.
Geo. Alex. Waters	8Oct.
Alex. Chalmers	10do.
1809	
John Baiston	17Jan.
Joseph F. Baily	7Mar.
Robert Dick	22do.
James Veitch (1)	do.
Wm. Cuddie	do.
William Morgan	10April
Patrick H. Scott	29do.
John Hunter	9May
James Rae	do.
Edward Sibbitt	12do.
And. Hutchison	6June
John Whitmarsh	24do.
James Low	27do.
Matthew Little	30do.
Patrick Kelty	4Sept.
Robert Scott	do.
Charles Reilly	18do.
John Lizars	11Oct.
Alexander Wood	18do.
John Dove	16do.
David Gellatlie	23do.
Robt. Wylie	8Nov.
1810	
John Pawson	10Jan.
John Buchanan	24do.
Thomas Bolton	31do.
Patrick Coleman	20Feb.
John Patterson	24do.
Wm. Simpkins	6Mar.
James Bellaby	21May
George Roberts	24do.
Adam Young	26do.
Ben. Nicholson	6June
William Barr (2)	do.
Patrick Boyle	do.
George Sylvester	9June
Robert Anderson	19do.
Wm. Davies	27do.

John Thomas	2July
Wm. Watt	21July
Joseph Kerr	23do.
J. R. Rees	4Aug.
William Leyson	do.
Henry Osborne	6do.
James Burnside	Sept.1.
John Riddle	3Nov.
James M'Kee	20do.
J. G. Sebire	10Dec.
W. E. Courtis	do.
James Veitch (2)	11do.
William Wright	24do.
John Watt Reid	do.
1811	
John Gannon	7Jan.
C. J. Beverley	21do.
Charles Roberts	4Feb.
Thomas Wilson	do.
A. C. Hyndman	13do.
Robert Lamond	22do.
Robert M'Cay	9April
Alex. Adderley	do.
Timothy Drayton	10do.
Fred. Gristock	11do.
Daniel Schaw	do.
Alex. Buchanan	22do.
Hugh Ferguson	do.
David Nimmo	24do.
Cloud Brown	6May
William Clarke (1)	do.
James M'Conkey	7do.
William Dunbar	8do.
John Thomson	do.
John Kay	do.
Joseph Scott	9do.
Henry Carter	11do.
Edward Jeffery	21do.
Alex. Paterson	11June
Hugh Moffett	do.
Joseph Breadon	do.
William Guland	do.
Edward West	do.
Patrick Clarke	do.
Peter de Porre	do.
John Hardy	18do.
Lech. Hathway	25do.
James Brison	9July
Timothy Kelty	do.
James Skeddien	11do.
Cons. O'Frieil	22do.
William Rowland	1Aug.
Hewet Henderson	21do.
Raymond Gasquett	do.
I. M. Madden	do.
Arthur M'Kenna	27do.
Hugh O'Neill	12Sept.
James M'Alaster	23do.

D. B. Conway	5Oct.
John Caithness	7Oct.
James Patton	8do.
William Cannon	do.
Patrick M'Ternan	do.
John Knox	do.
A. I. Hughes	21do.
Lawrence Lacy	23do.
Wm. Aitchison	23Dec.
Robert Marshall	10do.
Joseph Bassan	17do.
1812	
John M'Laren	21Jan.
John M'Farland	do.
John Campbell	do.
Adam Simpson	8Feb.
Thos. Thompson	10do.
William Aikin	17Feb.
James Little	24do.
Neal Robinson	do.
Rich. Cammack	5Mar.
Joseph M'Gowan	9do.
Charles D. Keane	10do.
Lawrence M'Kay	do.
Alex.Bernard	17do.
George Robertson	24do.
William Dickson	do.
John Ferguson	28do.
David Elder	do.
William Irwin	31do.
John Castles	6April.
George Black	do.
Abraham Courtney	do.
John Greenish	11do.
Evan Davies	do.
William Begg	22do.
Samuel Steele	do.
Emanuel Tuttiett	do.
James Barnhill	27do.
William Connon	2May
John Baird	6do.
David Kissock	do.
William M'Gee	do.
Arthur Kift	do.
George Pearce	8do.
Thomas Davies	9do.
Caleb Emmerson	do.
P. H. Long	13do.
John Cocks	14do.
David Fulton	19do.
J. S. Birse	do.
Hugh M'Cann	do.
Allan M'Laren	do.
Alexander Fisher	do.

Digitized by Google

NAMES.	Seniority.
William Pringle	20May
James A. Scott	do.
Alex. Gordon	27do.
George Webster	30do.
Alexander Linton	do.
James Campbell	8June
Evan Bowen	do.
Henry Compton	9do.
Daniel Campbell	10do.
R. J. Dallas	do.
James Gorthy	do.
Robert Malcolm	do.
Peter Reid	10June
Charles Stodart	10June
George Wilson	do.
John Beckett	do.
D. P. Williams	18do.
Wm. Black	19do.
John Gilchrist	27do.
Robert Wood	6July
David Findlay	do.
Francis Cole	7do.
Thomas Robertson	9do.
John Henderson	10do.
James Nicol	20do.
G. T. Millett	10Aug.
John Hammett	20do.
Henry Brock	24do.
Thomas Elder	26do.
John Patton	31do.
Patrick Hill	8Sept.
Peter Macdougall	do.
JohnRiddell	21do.
Joseph Gay	6Oct.
W. F. O'Kane	7do
Chas. Inches	19do.
Geo. Cunningham	9Nov.
Campbell France	do.

A LIST OF THE
PURSERS OF HIS MAJESTY'S FLEET,

With the Dates of their First Warrants.

NAMES.	Seniority.
1768	
Thos. Vivion	2Mar.
1772	
Thos. Bass	1Nov.
1777	
John Tackle	18April
Thos. L. Yates	3July
Nich. P. Rothery	15Sept.
1778	
Geo. Cheyne Grout	8Apr.
Mat. Hardy	11do.
Jas. H. Symonds	6Sept.
Edw. Bate	2Oct.
John Smith	30Nov.
1779	
John M'Arthur	22Mar.
Sidney Swiney	7April
Jas. Robinson	7Dec.
Sam. Crowley	9do.
1780	
Gillies Macbean	2Mar.
Chas. Sedgwick	6April
Pat. Conway	24July
Wm. Moore	14Sept.
Wm. Tireman	22do.
Rob. Liddel	11Dec.
1781	
Fran. Francillon	15Jan.
Rob. Farquhar	19do.
Brinley Sylvester Oliver	12Mar.
Fran. Beaty	14June
John Copland	30July
Thos. Manclark	16Aug.
Rich. Nash	23do.
1782	
Rich. Symons	4Mar.
Alex. Hogg	7do.
Peter Welsford	21do.
John Hopper	23May
John Voke	11July
Wm. Tickell	30do.
1783	
Jas. Street	25Jan.
Geo. Grant	28do.
Frederick Knight	31do.
Geo. Harries	13Mar.
Jas. Henderson	25April
1785	
Wm. Ballingall	7Sept.
1788	
John Clyde	21May
Moses Hawker	16Dec.
1790	
Thos. Crispe	18Jan.
Rich. Gilbert	1April
Wm. Goldfinch	27May
Jas. Brown	9June
James Brooking	30do.

NAMES.	Seniority.
John Hodge	18Aug.
Jas. Baikie	13Sept.
Jas. Bleunerhassett	14Oct.
Wm. Morgan	15do.
Smithson Waller	16Dec.
1791	
John Hill (1)	26Jan.
Rich. Bromley	do.
Rob. Henning	12Mar.
Thos. R. Spearman	6May
Wm. Bundock	24do.
Thos. Hoseason	do.
1792	
James Grant	25Feb.
Jas. Clyde	29June
1793	
Rob. Cooper	21Jan.
Chas. Matson	29do.
Allen Field	6Feb.
Thos. Goddard	11do.
Edward Lamport	4Mar.
Rice Williams	15April
J. Jenkinson Lanyon	10May
Mich. Finnegan	do.
Wm. Hancock	20July
Rich. Holmes	12Aug.
Geo. Jackson	27do.
Rob. Greive	7Sept.
John Evans	19do.
Wm. Wolfe	6Nov.
Rob. Gamble	30do.
1794	
John Bignell	8Jan.
John M. Marchant	18do.
Arch. Murray	29do.
John Mor. Pinwill	19Feb.
Chas. Norbrun	21do.
Jas. Browell	17Mar.
Penniston Topper	21do.
George Redman Hulbert	29do.
Thos. Cole (1)	19April
John S. Richards	27May
Samp. Coysgarne	10June
Thos. Alldridge	do.
Peter Davies	13do.
Thos. Titterton	15do.
Henry Jones	18do.
Lewis Gordon	do.
Thos. White	19do.
John Vallack	do.
John Waldron	18Sept.
Jas. West	27do.
John Bazbett	22Oct.
Thomas Fitzgerald	25do.
1795	
Geo. Booth	31Mar.
Sam. Curry	do.
Dan. Smith	18April
W. Price Davis	1May
W. Bately Page	18do.

NAMES.	Seniority.
The above Officers are on the Half-Pay of 5s. per diem.	
Sir Digory Forest *Kt.*	12June
Sam. Rickards	4July
W. Rees Shugar	30Sept.
Wm. Holman	17Oct.
Geo. Thos. Tracey	26do.
John Gosselin	3Nov.
William Henry Whitehorne	6do.
Geo. Hatfull	17do.
Simon Little	24do.
Henry Masterman Orchard	30do.
1796	
William Bowman Murray	20Jan.
Wm. Simon	28do.
Edw. Bell (1)	1Feb.
Henry Lance	27April
John Cock	24June
Jas. Wm. Nobbs	28July
Jas Baker	29do.
Thos. Taylor	do.
James Puche	27Sept.
Rob. Payne	30do.
John Brenton	21Oct.
Jas. Scott	1Nov.
Jno. Farr Bushel	16Dec.
Peter Ellery	21do.
John Taylor (1)	22do.
1797	
Edw. Fricker	17Jan.
Mich. Fogarty	26do.
Thos. Tait	9Feb.
Thos. Atkinson	10do.
Ben. Jennings	12do.
Rich. Booth	14do.
Caleb Blake	4Mar.
Henry Wells	11do.
Thos. Irwin	28do.
Octavius Hall	29April
Hen. Phillips	7June
Thos. F. Jessep	20do.
Wm. Peche	22July
John Wills	9Aug.
Rich. Knight (1)	do.
Wm. Thompson	7Sept.
Alex. Malcolm	11do.
Henry Lark	22do.
Wm. Christy	2Oct.
Thos. Berry	7Nov.
Geo. B. Harrison	20Dec.
1798	
Peter Henwood	12Jan.
Jas. Macfarlane	13Feb.
Thos. Reeve	19do.
Peter Hughes	2Mar.
Patrick Leonard O'Reilly	13do.
James Milner	21do.

NAMES.	Seniority.
Sam. Eales	24do.
John Gossett	1May
Thos. West	28June
Step. Street	20July
Chs. Ed. Andrews	1Aug.
John Cole	13do.
Wm. Goodwyn	6Sept.
Wm. Knapman	16Oct.
Wm. White	30do.
Rich. Hogsworth	28do.
Jonas Tray	24Dec.
Thos. Jewell	31do.
1799	
Ben Crocker	19Jan.
John Shea	6Feb.
John Spice Hulbert	19do.
Chas. Martin Bottrell	18Mar.
Robert Richmond Rose	18April
John Lowdon	2do.
John Parver	21May
Wm. Smith	26June
John Mayhew	19July
Jas. Hardstone	22do.
Jos. Wilkinson	27do.
Jas. Miller (1)	21Aug.
Rob. Chapman	5Sept.
Dan. Morison	do.
John Mitchell	25do.
Thos. Smith	1Oct.
John E. Amyott	18do.
Thos. Rickford	19do.
John Ferrier	do.
Edw. White	2Nov.
John Brown (1)	13do.
1800	
Ben. Burd	30Jan.
George Hopper Toulmin	do.
John Archdeacon	1Feb.
Jos. Williamson	9Mar.
John Richards	18April
Ford Brown	26do.
Wm. Higgins	do.
Thos. Wallis	2May
Geo. Davis	9do.
Jas. Hutton	10June
John Walker	do.
James Hyslop	15July
Thos. Godfrey	17do.
Jas. Meek	25do.
Joseph Reed	do.
Sam. Giles	1Aug.
Edw. Geo. Napier	9do.
Archibald McMillan	17Sept.
Wm. Wilson	23do.
Wm. Perry	26do.
Wm. Henry Sandwich	4Oct.

Digitized by Google

NAMES.	Seniority.
Wm. Goodfree	4Oct.
Jas. Nicholls	10do.
Thos. F. Hawkins	do.
Mich. Scott	13do.
Dan. Sparshott	30do.
Rob. Burn	3Nov.
Rich. Goodridge	15do.
Alex. Mackay Fry	11Dec.
John Larby	25do.
1801	
John Luckombe	25Jan.
Abraham Preston	2Feb.
John M'Leod	15do.
Geo. Orpwood	16do.
Jos. Sherrard	18do.
Mark Marsden	19Mar.
Jas. Wilson	31do.
Thomas Ricketts	7June
John Fillis	14July
Ben. Nicholson	1Aug.
Thos. Menzies	14do.
Rob. Brown	1Sept.
Geo. Mitchiner	31Oct.
Geo. Thorn	3Dec.
Rich. Reep	21do.
Wm. Ernest Bushell	30do.
Pet. Jno. Stokes	31do.
1802	
Edw. Maley	Jan.
Caleb Wheeler	do.
John Slocombe	15do.
Stuteville Isaacson	18Mar.
Thomas Richard Priestly	23April
Nath. Gear Butt	1June
Rob. Sutton	10do.
Wm. Twynam	28July
Alex. Stewart	2Aug.
Richard Feltham Guy	10do.
Henry Best	14Oct.
John Edmonstone	6Nov.
1803	
Sam. Champion	5Jan.
Jas. Boyle	1Feb.
Harry Niblett	22Mar.
Wm. Tuckfield	25do.
Rich. Cotter	30do.
Rich. Clark	31do.
John Savage	19April
Zeph. Blundell Ostler	20do.
Rich. Knight (2)	3May
Michael Canty	7do.
Thos. Galler	12do.
Jas. M. Perkins	14June
Sam. Haydon	5July
Alex. Davidson	13do.
Michael L. Raven	18do.
John Speed	5Aug.
Wm. Askew	19do.
Jas. Pottinger	29do.
Thos. John Williamson	2Sept.
Wm. Phillips	17do.
John Gilbert Honor	26do.
Jacob Weymouth	6Oct.
Edw. Harris	8do.
Geo. Edwards	18Nov.
Jas. Chas. Cumming	23do.

NAMES.	Seniority.
Chas. Kane	9Dec.
Thos. Aug. Wallis	12do.
1804	
Sam. Davis	4Jan.
John Windeyer	11do.
Wm. Jones (1)	14do.
Moses Rawlins	18do.
John Sullivan	19do.
John Collins	23do.
John Nunn Jewell	25do.
John Snape	1Feb.
Owen Roberts	16do.
Bryan Wilson	3Mar.
Geo. Flintoft	16April
Rich. Hallilay	do.
John Gibbon	do.
Wm. Bryant	30do.
Geo. Hodgskins	5May
John Pratt	29do.
Thos. Major	6June
Jos. Grimes	28do.
Rich. Smith (1)	do.
Peter Forrest	30do.
Thos. Stones	4July
Evan Lewis	7do.
Edw. Penny	10do.
John O'Brien	21do.
Wm. C. Grout	28do.
Sam. Ody Webb	20Aug.
Rob. Goldin	25do.
Ben. Soden	28do.
The above Officers are on the Half-Pay of 4s. per diem.	
John Boone	31do.
Jos. May	8Sept.
John Taylor (2)	25do.
Thos. Darby	2Oct.
Jas. Dupre	3do.
John Elliott	16do.
John Sampson	18do.
John Kinsley	20do.
Jn. Binsted Cotman	25do.
Thos. Sarell	1Nov.
Jos. F. Willcock	2do.
John Olive	7do.
Thos. Reed	8do.
Wm. Green	do.
Wm. Bobbett	24do.
Thos. Mather	do.
Wm. Bailey Brewer	do.
Rob. Mills	11Dec.
Jas. Reid	14do.
John Norcock	21do.
1805	
Daniel Shaw	24Jan.
Jas. Loudon	do.
Wm. Snell Black	1Feb.
John Wm. Howe	8do.
John Rob. Glover	19do.
David Haycock	27do.
Edw. L. Long	28do.
Thos. Young	1Mar.
Wm. Angove	6do.
John Carter	15do.
John Gill	27do.
John M'Arthur(2)	4April
Geo. Maber	8do.
Thos. Cole (2)	10do.
Wm. Webb	19do.
Bartholomew Worth	20do.
John Gills	30do.

NAMES.	Seniority.
Wenbenge. Basden	2June
Jas. Overy	5July
John Jones	16July
John Salter	18do.
Phinp Carteret Le Geyt	24do.
J. F. Petherick	1Aug.
Henry Cooper	do.
Jas. Fletcher	6do.
John Bryan	11do.
John King (1)	do.
Fred. Horton	24do.
Wm. Collman	4Sept.
Matt. Anderson	5do.
Wm. S. Beilby	6do.
Jos. Chas. Courts	25do.
Arthur Lindsay	28do.
Thos. Ulloch	3 do.
Joseph Humphreys	3Oct.
Nath. Haydon	do.
Geo. Ellis	4do.
Jos. Marshall	8do.
John Bowman	do.
Wm. Bailey	4Nov.
John Collman	13do.
Thos. Terry	25do.
Henry Carter	26do.
Peter Cristy	18Dec.
John Warden	30do.
1806	
William Brent	1Jan.
Arthur N. Earle	16do.
Wm. Davidson	do.
Thos. Jennings(f)	29do.
James Dunn	30do.
Wm. Oakley	31do.
Thos. Coventry	3Feb.
Rd. Danby Charles	4do.
John March	5do.
Andrew Thomson	7do.
Charles Pinsfold	do.
James Watts	6Mar.
Thos. Goble	25do.
Rich. Sholl	27do.
Thos. Jennings(2)	3April
Rich. Foote	7do.
Mark Hammond	19do.
Rd. Green Didham	22do.
Edw. Bell (2)	29do.
John Payton Lamey	6May
John Maddocks	22do.
John Brown (2)	30do.
Wm. M. Ingram	7June
Wm. Cowley	1July
Alfred Carpenter	10do.
David Prowet	22do.
Wm. Frend Hamlyn	26do.
James Brisben	31do.
John Nicholas C. Scott	12Aug.
Thos. Savory	do.
Harry Munro	14do.
Josiah Higden	16do.
Wm. Mason	22do.
Joseph Henry Fitch	do.
Ed. Sid. Stewart	30do.
Robert Scott	do.
William Leach	1Sept.
Robt. L. Herniman	3do.

NAMES.	Seniority.
Thomas Bastin	8Sept.
Timothy Young	9do.
Thomas Paine	do.
John Hatle	do.
Lemuel Hughes	25do.
John Traverton	27do.
Thomas Hannan	29do.
John Nairne	2Oct.
John Reid	7do.
Thos. Evans	23do.
Arthur Clarence	24do.
Abraham Adams	28do.
Rich. Hurrell	7Nov.
Wm. Curry Hillier	11do.
Rd. Brickwood	do.
Edw. Scott	10Dec.
John Hooper	13do.
F. W. Pike	do.
Henry Campling	do.
Benj. Parkhurst	20do.
Daniel Sullivan	do.
John Ross	23do.
Arthur Gifford	26do.
Walter Currie	29do.
John Duncan	do.
John Martin	30do.
1807	
James Fuller (1)	2Jan.
John Macnamara	8do.
John Walter	12do.
William Augustus Davis	12Feb.
William Slade	19do.
Edw. Dyer	27do.
John Gibson	4Mar.
Hugh Corbyn	14do.
John Baker	do.
John Thos. Glendon	20do.
Wm. Rd. Davies	do.
Wm. Paul	23do.
Robt. Williams	25do.
George Nelson	26do.
Fred. Pettman	30do.
Wm. Mark	13April
Augustus Wm. Hen. Le Neve	29do.
Robert Ellis	do.
John P. Bailey	7May
J. Hill	12do.
James Mounsher	16do.
Wm. Geo. Williams	3June
Mathew Corney	13do.
George Brodie	22do.
Henry Pearson	24do.
John Coward	1July
James Johns	do.
Wm. Pritchard	do.
John Slatter	7do.
Jos. Pitman Clarke	8do.
John O'Connor	14do.
Wm. Wynter	17do.
S. Yarwood	14Aug.
Luke Smyth	17do.
David Clow	29do.
John Marsh Suett	2Sept.
Jonathan Burke M'Hugo	15do.
Robt. Clement Sconce	22do.
Samuel Cook	25do.

Digitized by Google

NAMES.	Seniority.
John Sinclair	28Sept.
Wm. Brown (1)	29do.
George Miller	3Oct.
Rd.DickinsonLane	6do.
Robert Sharp	12do.
Rich. Miles	14do.
Rich. M. Whichelo	23do.
Wm. Clark	30do.
Wm. Brown (2)	6Nov.
Rich. Michell	12do.
Wm. Grant	16do.
John Gunnell	17do.
Wm. Kempson	20do.
James Brownley	22do.
Sam. Wadland	30do.
G. Voller Oughton	4Dec.
Henry Omer	do.
John Thompson	5do.
Henry G. Windsor	6do.
Wm. Lydiard	10do.
Wm. Wright	14do.
Goate Gurdon	17do.
Wm. Savory	18do.
Thomas Grant	19do.
Andrew Inderwick	21do.
Wm. Hannay	22do.
James Hancock	26do.
John Lockhart	26do.
1808	
John Hill (2)	2Jan.
Wm. Eales Ross	5do.
Henry K. Bamber	do.
Wm. Eales	11do.
Thos. Egan	12do.
John A. Lethbridge	13do.
James Simpson Wells	25do.
John Beater	28do.
Step. Howe Roche	29do.
John Tapson	30do.
John Ravill	1Feb.
Lewis Morgan	2do.
Edmund Shuttleworth Anstice	do.
Thos. Gliddon	3do.
Wm. Thos. James	6do.
Wm. Dyer (1)	8do.
Thos. Temple	17do.
Wm. P. Browne	20do.
Alex. M'Coy	4Mar.
John M'Murray	7do.
Thos. King	10do.
Wm. John Smith	do.
Wm. Wild	16do.
Wm. Dyer (2)	19do.
Francis Geo. Tabart	21do.
James Burgess	22do.
Lewis D. Duval	23do.
John Stanway	30do.
Joseph Mason	11April
John Palmer	do.
John Wrigley	do.
Rob. Thos. Bignell	12do.
Wm. Walker	do.
J. P. Sarjeant	9May
Robt. Hill	10do.
Jesse Sloggett	12do.
James Wise	19do.
Wm. Jones (2)	21do.

NAMES.	Seniority.
George Guy	8June
John Day Jones	do.
J. Lenox Llellyett	9do.
Edw. Roden Huggins	13do.
Wm.Hen.Hamilton	14do.
Eugene Ryan	16do.
Henry Ennis	18do.
W. J. Atrill	29do.
George Garratt	2July
William M'Lennan	7do.
Joseph Soady	do.
Samuel Wilcox	14do.
Alexander Brown	20do.
William Watmough	1Aug.
Christopher Wilson	6do.
David Foggo	11do.
Jonathon Gains	do.
George Debus	17do.
Wm. Williams (2)	24do.
John Robertson	do.
Emerin Vidal	do.
William Quinlan	8Sept.
Stephen Fisher	10do.
John Young	12do.
Daniel Bradby	19do.
Joseph Jacobs	28do.
William Cadlaway	7Oct.
Edwin Bentley	25do.
Robert Jno. Smith	27do.
Wm. Lemon	17Nov.
John Watson (1)	5Dec.
Walter Alexander Urquhart	9do.
1809	
W. Boyle Uniacke	1Jan.
Edward Heverin	14do.
Philip A. Marcuard	do.
George Anderson	do.
Charles Compton	do.
Rich. Drummond Mosbery	do.
George Nichols	16do.
Philip Thevez	23do.
Charles Beaumont	2Feb.
Wm. Randolph	20do.
David Bruce	22do.
Charles Bowley	7Mar.
William Blair	15do.
Robert Daly	do.
Jas. Hills Manley	do.
Joseph Williams	22do.
David K. Whytt	do.
Isaac Wilcocks	do.
William Ingram	do.
Alex. Lockhart	27do.
William Crane	28do.
James Sparshott	29do.
Charles Grills	30do.
James Huggins	do.
Thomas Watson	13April
Thomas Mason	17do.
Edward Bristow	19do.
William Thom	20do.
David Mustard	do.
John Stigant	21do.

NAMES.	Seniority.
Benjamin Chimo	10May
Hector M'Lean	19do.
John Bannister	23do.
James Tomlins	26do.
Wm. Moone Childs	29do.
R. Hobbs Goldin	8June
George Waller	5do.
William Stowe	10do.
R. R. Owen	16do.
Sam. Armstrong	23do.
John Owen	26do.
Robert Hendrick Goddard	1July
Thomas Shanks	do.
Peter Pappeen	14do.
Richard Bartlett	5Aug.
Francis Brothers	7do.
Joseph Ray	do.
George Johnston	21do.
Arthur Frame	11Sept.
Thomas Brett	do.
Robert Tronson	19do.
Stephen Clare	25do.
John J. Dossy	do.
Stephen Mackey	4Oct.
John Melvin	9do.
Sam. Jas. Butcher	do.
James Starr	27do.
Nicholas Drew	28Nov.
Richard Watkins	4Dec.
Thomas Phillip Hebbes	13do.
John Richardson	19do.
James Rudall	22do.
Wm. M'Lellan	25do.
Augustus Currey	30do.
1810	
Charles D. Unwin	13Jan.
Rog. Postlethwaite	17do.
Philip Williams	6Feb.
Charles Russell Palmer	14do.
James Sampson	do.
William Stephens	16do.
Jacob Waller Smith	19do.
William Garuons Brenton	2Mar.
Wm. Bradford	do.
Charles Whitcher	19do.
Francis Trezise	do.
Thos. Edgcombe	27do.
Edw. Blackmore	30do.
Law. Kennedy	4April
William Quarme Skewes	20do.
Hewson Dutchman	3May
William Ayre	25do.
William Barrett	28do.
Edward Pollock	13do.
John Watson (2)	do.
Samuel Henley	do.
James Kitching	19do.
Frederick Bone	25June
Thos. Williams (1)	12July

NAMES.	Seniority.
William Adair	
Rodg. Paddon	18July
John Barber	7Aug.
Wm. Henshelwood	11do.
Richard Kent	15do.
John Elgar	29do.
James Renton	14Sept.
Thomas Snepp	15do.
Thos. Bate Sheppard	29do.
Samuel Christy	16Oct.
Francis Taylor	29do.
George Bennett	3do.
John B. Stockton	17Nov.
William M'Gowan	29do.
John Porter	11Dec.
John Seward	19do.
1811	
Frank Harger	17Jan.
James Morse	27do.
Geo. Whitehouse	1Feb.
Gilbert Duncan	16do.
Wm. Thos. Price	do.
William Soady (1)	do.
Thos. Fairweather	20do.
John Kneeshaw	do.
James Jones	7Mar.
William Gregory	16do.
William Edwards	6Apr.
Maurice Clark	1*do.
Thomas Rowley	2do.
James Miller (2)	9June
Michael C. Stephens	9July
Alexander Smillie	14Aug.
Edmund Griffin	27do.
Thos. Hubbard	30do.
Sam. Brooking	do.
Sam. H. Manley	29do.
Geo. Taylor Smithson	1Nov.
Richard Green	6do.
George Starr	do.
Joseph Edye	15do.
Frederick Dillon	16do.
Herbert Othen	4Dec.
Hugh Hannay	7do.
James A. Weeks	11do.
Joseph Shields	12do.
James Benifold	19do.
1812	
Alex. Penprase	9Jan.
Robertson Kippen	16do.
Benjamin Fenn	21do.
Palmer Jno. Loney	28do.
Daniel Long	do.
Thomas Brown	30do.
Rob. Mann Read	31do.
Thos. Williams (2)	3Feb.
S. W. Dakin Forse	7do.
William Braund	21do.
Joseph Denny	26do.
John Anderson	28do.
William Harris	16Mar.
Edward Suter	17do.
Thomas M'Knight	19do.
John Thompson (2)	24do.
Thomas Parry	do.
George Goodwin	25do.

Digitized by Google

NAMES.	Seniority.	NAMES.	Seniority.	NAMES.	Seniority.	NAMES.	Seniority.
William Reeve	3Apr.	W. R. Cracknell	5Apr.	Rich. Haig	23Oct.	Henry Webb	5Mar.
John Acton	6do.	James Dodd Keely	14do.	John Garby	do.	John Polworth	do.
Gregory Cole	14do.	Stephen Spurling	21do.	Thos. G. McMurray	30do.	John Monk Lambe	9do.
Thomas Frost	20May	James Yorston	23do.	John King (2)	6Nov.	James Lambert	10do.
Robert Young	16July	Campbell Hunter	3May	Henry S. Dyer	do.	Thomas Thomas	12do.
Thomas Pownall	22do.	George Robson	6do.	Arch. Scott	do.	George Wallis	17do.
Chs. Ed. Cotterell	31do.	John Jermain	8do.	Edw. Needes	do.	Jn. Coldstream	Harris do.
Thomas Rowe	4Aug.	Harry Stoe Man	13do.	John Giles	11do.	Wm. Soady (2)	23do.
E. M. Burke	18do.	Thomas Kerigan	22May	Bruce Robt. Nairne	12do.	Jos. A. Berryman	1Apr.
Charles Newman	2ado.	William Turner	2ado.	William Kimber	13do.	John Henry Cook	5do.
Cha. Oliver Davies	26do.	Randol Stap Jeffrey	29do.	James White	15do.	Matthew Lyon	6do.
Joseph Willcocks	do.	Charles Kendall	29do.	James Ozzard	3Dec.	Philip Mark	9do.
Thomas Nisbett	27do.	Stephen Holman	9June	James Fuller (2)	8do.	Wm. Morton	do.
Edward Burke	2Sept.	Benjamin Henry Russel		Edw. T. Hooper	do.	Æneas Mackintosh	26do.
Arthur Dawson	4do.		28do.	Rich. Allan Cowan	do.	John Beal	5May
William Bowden	12do.	Tho. Macnamara	13July	John Ryan	11Dec.	Henry Dean	8do.
William Paine	15do.	Richard Smith (2)	do.	Thos. Kams	13do.	Henry Benjamin Homes	
Joseph Bundock	17do.	John Stranger	19do.	William Bell	20do.	Long	27do.
Isaac Roberts	21do.	Thomas Willcocks	22do.	William Inch	20do.	William Andrews	20June
Thos. S. Peckston	3Oct.	Robert Walter	23do.	Isaiah Renick	23do.	Wm. B. Borham	12July
Thomas Sam. Hood	6do.	W. R. Chester	9Aug.	Thos. Shears	27do.	Wm. Davies	do.
W. Allen	24do.	John Cook Taylor	10do.	John Gronous	30do.	Thos. Allan	do.
George Dowell	28do.	James Todd Lathy	do.	1814		Thos. Cockburn	20do.
William Elliott	do.	John Brown (3)	11do.	Philip Winsor	6Jan.	Rich. Williams	22do.
Alexander Riach	30do.	Wm. H. Hooper	19do.	Wm. Thomson	do.	Thomas Turner	do.
John Tindall	26Nov.	John Curtis	do.	Henry I. Jones	do.	Michael Arthur	23do.
Benj. Heather	14Dec.	Samuel Godfrey		Thos. Mends	11do.	Thomas Leslie	do.
Archibald Petrie	17do.	Bunn	25Sept.	Wm. Thomas	15do.	John Gannis Loan	do.
George Kent	19do.	Harris Harrington	do.	Wm. Wiseman	do.	Thomas Fox	do.
Thomas Farley	31do.	Peter Vernez	1Oct.	Wm. Isaac	18do.	Thomas Martin Ilden	
1813		Wm. Henry Breay	do.	John Thorn	do.	Tilby	do.
Charles Williams	8Jan.	James Clery	8do.	Geo. Marsh	25do.	James Giles	do.
Jno. Gibbs Rolls	1Feb.	Edward Mare	do.	William Little	27do.	Thos. Woodman	do.
Jos. F. Russell	24do.	Wm. Cuming	14do.	Wm. Crisp	31do.	Thos. Simpson	do.
David Irvin	3Mar.	John Orchard	do.	J. M. Hope	6Feb.	William Burrington	
John Marks (1)	3do.	James Griffiths	15do.	Patrick Duffers	14do.	Parsons	do.
J. M. Hofmeister	9do	Jeremiah Read	19do.	Wm. D. Garwood	19do.	John Marks (2)	do.
Arthur Lupton	27Mar.	Thos. Harding	do.	Wm. Jackson	21Feb.		
	755		792		898		863

NAVAL OFFICERS

OF

The Most Honourable ORDER of the BATH.

KNIGHTS, *Grand Crosses.*

His Royal Highness William Henry *Duke of* Clarence, Admiral of the Fleet.

ADMIRALS.

Rt. Hon. J. Earl St. Vincent
Hon. Sir Wm. Cornwallis, *Vice Admiral of Gt. Britain*
Sir John Colpoys
Sir George Montagu
Rt. Hon. Geo. *Vis.* Keith
Rt. Hon. Wm. *Lord* Radstock
Sir Wm. Young, *Rear Adm. of Great Britain*
Rt. Hon. James *Ld.* Gambier
Sir Chas. Morice Pole, *Bt.*
Rt. Hon. Sir J. B. Warren, *Bt.*
Sir James Saumarez, *Bt.*
Rt. Hon. Wm. *Earl* of Northesk
Rt. Hon. Edw. *Vis.* Exmouth

VICE ADMIRALS.

Hon. Sir Alex. Inglis Cochrane
Sir Rd. J. Strachan, *Bt.*
Sir Rd. Goodwin Keats

REAR ADMIRALS.

Sir Thos. Fras. Fremantle
Sir George Cockburn

KNIGHTS, *Commanders.*

ADMIRALS.

Sir James Hawkins Whitshead
Sir Richard Bickerton, *Bart.*
Sir John Knight
Sir Edward Thornbrough
Sir George Campbell
Sir Albemarle Bertie

VICE ADMIRALS.

Sir William Domett
Sir John Sutton
Sir Eliab Harvey
Sir Edmund Nagle
Sir Richard Grindall
Sir George Martin

Sir Wm. Sidney Smith
Sir Herbert Sawyer
Sir Davidge Gould
Hon. Sir Robert Stopford
Sir Thomas Foley
Sir Charles Tyler
Sir Thomas Williams

Google

KNIGHTS, *Commanders—(continued.)*

Sir Tho. Boulden **Thompson**, *Bt.*
Sir William Hargood
Sir Robert Moorsom
Sir Lawrence W. **Halsted**
Sir Harry Neale, *Bt.*
Sir Joseph Sydney Yorke
Hon. Sir Arthur Kay Legge

REAR ADMIRALS.

Sir Frans. Laforey, *Bt.*
Sir Philip Chs. **Durham**
Sir Israel **Pellew**
Sir Benjamin **Hallowell**
Rt. Hon. Ld. A. **Beauclerk**
Sir James Nicoll **Morris**
Sir Thos. Byam **Martin**
Sir Wm. Johnstone **Hope**
Rt. Hon. Ld. Henry **Paulett**

Sir Graham **Moore**
Sir Henry W. **Bayntun**
Sir Richard **King**, *Bt.*
Sir Richard **Lee**
Sir Charles V. **Penrose**
Sir William **Hotham**
Sir Pultney **Malcom**
Sir John **Gore**
Hon. Sir Henry **Hotham**
Sir Home **Popham**
Sir Josias **Rowley**, *Bt.*
Sir Edward **Codrington**
Sir Charles **Rowley**
Sir David **Milne**

CAPTAINS.

Sir George **Eyre**

Sir Charles **Brisbane**
Sir John **Talbot**
Sir Edward **Berry**, *Bt.*
Sir Edward **Hamilton**, *Bt.*
Sir Edward W. C. R. **Owen**
Sir Thos. Masterman **Hardy**, *Bt.*
Sir Jahleel **Brenton**, *Bt.*
Sir Michael **Seymour**, *Bt.*
Sir Thomas **Lavie**
Sir Philip Bowes **Vere Broke**, *Bt.*
Sir William **Hoste**, *Bt.*
Sir Christopher **Cole**
Sir George Ralph **Collier**, *Bt.*
Sir James **Lind**
Sir James Alexander **Gordon**
Sir Thomas **Staines**
Sir Edward **Tucker**

Companions.

CAPTAINS.

Willoughby Thos. Lake
William Charles Fahie
Henry Digby
Charles Ekins
Wm. Robert Broughton
William Prowse
Sir **Jas. Athol Wood**, *Kt.*
Thomas Harvey
Richard Hussey Moubray
John Bligh
Thomas Baker
William Cuming
James Walker
George Scott
John Tremayne Rodd
Graham Eden Hamond
Volant Vashon Ballard
Hon. **Thos. Bladen Capel**
Lucius Hardyman
Edward Brace
Francis Wm. Austin
Patrick Campbell
Edward Rotheram
Charles Grant
George Wolfe
George Mundy
George Sayer
Frederick Lewis Maitland
Sir James Brisbane, Kt.
Hon. G. H. L. **Dundas**
William Parker
John Wentworth Loring
Samuel Warren

Charles Bullen
Richard Byron
George Tobin
John Wainwright
Wm. Henry Webley Parry
John Hayes
Samuel Pym
Robert Barrie
Charles B. H. Ross
Wilson Rathborne
Sir **Murray Maxwell** *Knt.*
Chas. Marsh Schomberg
James Hillyar
Rt. Hon. Ld. **W. Fitz Roy**
Rt. Hon. Ld. **Geo. Stuart**
Joseph Nourse
William Ferris
Charles Richardson
Richard Budd Vincent
Arthur Farquhar
Hon. **F. W. Aylmer**
John Pilfold
Peter Rainier
Hon. **Henry Duncan**
John Hancock
Alexander Robert Kerr
Donald M'Leod
Edmund Heywood
Francis Mason
Philip Carteret
Sir **Lucius Curtis**, *Bt.*
William F. Wise
George Francis Seymour
Hon. **A. Maitland**
Hon. **G. G. Waldegrave**

Hon. **George Cadogan**
E. H. Chamberlayne
Edmund Palmer
Wm. Augustus Montagu
Edward Chetham
John Phillimore
Samuel Jackson
George Harris
Thomas Searle
Henry Hope
Thomas Usher
Samuel John Pechell
Hon. **F. B. R. Pellew**
Francis Augustus Collier
Charles Gill
Francis Newcombe
William Godfrey
Charles Napier
William Mounsey
Thomas Forrest
Henry Witmarsh Pearse
Phipps Hornby
William Paterson
Henry Prescott
Nesbet Jos. Willoughby
William Elliott
John Coode
Jeremiah Coghlan
Edward Lowther Crofton
Thomas Fellowes
John Duff Markland
Gawen Wm. Hamilton
James Pattison Stewart
Richard Spencer
Booty Harvey

A. W. J. Clifford
John William Andrew
A. R. Sharpe
James Black
J. Needham Tayler
John Fordyce Maples
Robert Bloye
John Smith
W. Fairbrother Carrol
Wm. Howe Mulcaster
Colin M'Oonald
Jas. J. Gordon Bremer
George B. Trollope
John Harper
Edward Flin
Fairfax Moresby
John Marshall
Thomas Ball Sullivan
Thomas Alexander
Nicholas Lockyer
Rowland Money
Henry Montresor
Henry Lorrain Baker
Robert Ramsay
D. Ewen Bartholomew
Samuel Roberts
John Toup Nicholas
John Lawrence

COMMANDERS.

Timothy Scriven
Alexander Dobbs

Digitized by Google

A LIST

OF

THE FLAG-OFFICERS IN COMMISSION,

With their Flag-Lieutenants, Secretaries, &c.

Stations.	FLAG-OFFICERS.	Flag-Lieutenants.	Secretaries.
Leith	*Rear-Admiral* R. W. Otway	Jas. Burton (*b*)	W. Payne
Nore.....	*Rear-Admiral* ✚ *Sir* John Gore	Thos. Blackiston	Rob. Sconce
Portsmouth ..	*Admiral* ✚ *Sir* George Campbell	T. R. Brigstocke	J. R. Glover
Plymouth	*Admiral* ✠ *Lord Viscount* Exmouth	J. S. W. Johnson	Joseph Grimes
Ireland	*Rear-Admiral* ✚ *Sir* Josias Rowley, *Bt.*	John Molesworth	
Mediterranean	*Rear-Admiral* ✠ *Sir* Thos. F. Freemantle	J. Branford	Harry Munro
Newfoundland	*Vice-Admiral* Sir Charles Hamilton, *Bt.*	R. Chamberlayne	R. C. Le Geyt
Halifax	*Rear-Admiral* Edward Griffith	Ed. A. Haughton	
Jamaica	*Rear-Admiral* ✚ Sir Home Popham....	Chas. Crole	J.A. Lethbridge
Leeward Islds.	*Rear-Admiral* Donald Campbell	J. M'Dougall (*b*)	J.M'Arthur(*b*)
CapeofG.Hope	*Rear-Admiral* Robert Plampin	A.S. Pearson	John Elliott
East Indies..	*Rear-Admiral* ✚ *Sir* Rich. King, Bt.	Digby Dent	W.H.Hamilton

LIST OF THE ROYAL NAVY.

With their present Stations.

NAMES.	Apptd.
2—ABOUKIR, 74. *Chatham.*	
3—ABUNDANCE, 16. *Store Ship. St. Helena.*	
Lt. Robt. Campbell	4Jan.19
Mas. Wm. Miller (2)	7Dec.18
Assist.-Sur. Jn. Gilchrist	5Dec.18
—ACASTA, 50. *Chatham*	
6—ACHILLE, 78. *Chatham.*	
9—ACTIVE, 46. *Halifax*	
Capt. ✚ *Sir* Jas. A. Gordon	11Jan.19
Lt. George Bague	15Jan.19
George Woolcombe	12Jan.19
Lord H. F. Thynne	23Jan.19
Chas. Gordon	12Jan.19
2d *Lt.-Mar.* Geo. Griffin	27Jan.19
Mast. Alex. Louthian	4Feb.19
Sur. S. J. Swayne	16Feb.19
Asst. Hugh O'Neil	12Jan.19
Purs. Wm. Willie	11Jan.19
10—ADDER, 12. *Gun Brig. Portsmouth.*	
11—ÆOLUS, 46. *Deptford, building.*	
11a—ÆTNA. *Bomb. Chatham, building.*	
12—AGINCOURT, 74. *Plymouth.*	
13—AID, 6. *Sloop. Surveying Vessel. Mediterranean.*	
Capt. Wm. Henry Smyth	7Jan.17
Lt. John Hose	7Jan.17
C. R. Malden	21Nov.18
Mast. Thos. Elson (*act.*)	13Nov.17
Sur. J. M. Madden	12Oct.18
Purs. Rob. Young	13Jan.17
14—AIGLE, 42. *Chatham.*	
15—AJAX, 74. *Portsmouth.*	
16—AKBAR, 50. *Troop Ship. Portsmouth.*	
17—ALACRITY, 10. *Sloop. Deptford.*	
17a—ALARM, 28. *Deptford, building.*	

Digitized by Google

NAMES.	Apptd.
18—ALBAN, 14. *Schooner. Plymouth.*	
Lt. Rob. S. Gibson,	2Nov.18
Mast. Rich. Johns	4Nov.18
Asst. Surg. John Knox	6Nov.18
19—ALBION, 74. *Portsmouth.*	
Capt. Rich. Raggett	22May19
Lt. Chas. Adams	22May19
Spencer Smyth	22May19
Hen. M. Williams	22May19
Daniel Leary	22May19
1st Lt. Mar.	
Mast. Wm. Balliston	18May19
Sur. Wm. Warden	14May19
Asst. Robt. Gordon	14May19
Chap.	
Purs. Stephen Street	22May19
23—ALERT, 18. *Sloop. Downs.*	
Capt. Chas. Farwell	11Feb.19
Lt. Hen. G. Etough	18May19
John J. Onslow	17Sept.18
Mast. R. C. Tilmouth	24Sept.18
Sur. Sam. Cummings	18Sept.18
Asst. Jos. Lanenville	18Sept.18
Purs. Thos. Nisbett	18Sept.18
24—ALEXANDER, 74. *Portsmouth.*	
25 (*a*)—ALEXANDRE, 80. *Plymouth.*	
26—ALEXANDRIA, 32. *Sheerness.*	
27—ALFRED, 74. *Chatham.*	
27 (*a*)—ALGERINE, 10. *Sloop. Deptford, building.*	
28—ALONZO, 10. *Sloop. Convict Hospital Ship, Woolwich.*	
29—AMAZON, 46. *Deptford, building.*	
32—AMERICA, 74. *Plymouth.*	
33—AMPHION, 38. *Deptford.*	
34—AMPHITRITE, 46. *Portsmouth.*	

NAMES.	Apptd.
35—ANDROMACHE, 44. *Brazils.*	
Capt. Wm. Hen. Shirriff	10Sept.17
Lt. R. W. Yates	8Sept.17
Thomas Porter	5Sept 17
C. S. Cochrane	24July18
J. J. Sawyer	7Sept.18
2d Lt. Mar.	
Mast. Edw. Bransfield	9Sept.17
Surg. W. A. Bates	12Nov.17
Asst. David Findlay	23Oct.17
Chap. Wm. Henry Taylor	
	16Sept.17
Purs. Samuel Haydon	8Sept.17
36—ANDROMEDA, 28. *Deptford, building.*	
37—ANSON, 74. *Portsmouth.*	
38—ANTELOPE, 58. *Chatham.*	
40—APOLLO, 46. *Portsmouth.*	
42—ARAB, 18. *Sloop. Cork.*	
Capt Chas. Simeon	2Nov.18
Lt. Chr. Wyvill	10Nov.18
Fred. Chamier	4Nov.18
Mast. Dav. Gossman	5Dec.18
Sur. Rob. M'Dowell	6Nov18
Purs. R. Kippen	11Nov.18
43—ARACHNE, 18. *Sloop. Portsmouth.*	
45—ARDENT, 64. *Hulk. Halifax.*	
46—ARETHUSA, 46. *Plymouth.*	
47—ARGONAUT, 64. *Chatham.*	
Lt. & Com. Jas. James	26Jan.16
Sur. Andrew Douglas	20Jan.16
Asst. Wm. Connon	27Nov.18
Thos. Brownrigg	5Mar.19
Purs. Robert Farquhar	26Jan.16
48—ARGUS, 18. *Sloop. Sheerness.*	

NAMES.	Apptd.
49—ARIADNE, 20. *Sloop. Plymouth.*	
50—ARIEL, 10. *Sloop. Deptford, building.*	
51—ARMADA, 74. *Plymouth.*	
52—ARROGANT. *Hulk. Trincomalee.*	
55—ASIA, 84. *Bombay, building.*	
56—ASTRÆA, 42. *Plymouth.*	
57—ATHOLL, 26. *Woolwich, building.*	
58—ATLAS. 74. *Powder Ship. Portsmouth.*	
59 AURORA, 46. *Woolwich.*	
60—BACCHANTE, 46. *Deptford.*	
61—BACCHUS, 18. *Sloop. East Indies.*	
Capt. J. P. Parkin	12Dec.16
Lt. Rt. B. Boardman	16Sept.15
Leonard C. Rooke	15Oct 18
Mast. Wm. Beach	3April16
Sur. John Bell *(act.)*	4June18
Purs. Wm. Jackson	28Aug.15
62—BADGER, 10. *Sloop. Sheerness.*	
63—BANN, 20. *Sloop. Jamaica.*	
Capt. And. Mitchell	23July18
Lt. Jas. Edgcombe	29July18
George Arden	18July18
Mast. Chas. Brown	10July18
Sur. Gab. Bielli	14July18
Asst. James Adair	14July18
Purs. James Starr	23July18
63 (*a*)—BARFLEUR, 98. *For Harbour Service. Plymouth.*	
63(*b*)—BARFLEUR, 98. *Chatham.*	
64—BARHAM, 74. *Sheerness.*	
65—BARRACOUTA, 10. *Sloop. Woolwich, Building.*	

Digitized by Google

66—BARROSA, 42.
Portsmouth.

67—BEAGLE, 10. *Sloop.*
Woolwich, Building.

68—BEAVER, 10. *Sloop.*
Jamaica.
Capt. Rich. Saumarez 19May19
Lt. Henry King 9Oct.18
Mast. Wm. Wilson *(act.)* 1July17
Sur. John Tarn *(acting)* 1July17
Purs. H.B.H. Long 23Dec.17

69—BECKWITH, *Schooner.*
ake Ontario.

71—BELLEISLE, 74.
Plymouth.

72—BELLEROPHON, 74.
Convict Hulk.
Sheerness.

73—BELLETTE, 18. *Sloop.*
Halifax.
Capt. Geo. R. Pechell 26May18
Lt. P. G. Panton 5June18
James Cheape 5June18
Mas. T. Haydon *(act.)* 25Oct.18
Sur. Wm. Falls 10July18
Asst. M. Quin 2Mar.19
Pur. Thos. Meuds 26May18

74*a*—BELLONA, 74.
Plymouth.

74—BELVIDERA, 42.
Portsmouth.

75—BELZEBUB, *Bomb.*
Plymouth.

76.—BEMBOW, 74.
Portsmouth.

77—BERSCHERMER, 50.
Woolwich.
(Lent to East-India Co.)

78—BERWICK, 74.
Plymouth.

79—BITTERN, 10. *Tender.*
Plymouth.

80—BLACK PRINCE, 74.
Woolwich.

81—BLAKE, 74.
Portsmouth.

82—BLANCHE, 46.
Chatham.

83—BLENHEIM, 74.
Sheerness.

84—BLONDE, 46.
Deptford.

86—BLOSSOM, 26.
Brazils.
Capt. Fred. Hickey 24June17
Lt. Richard Hoare 7Jan.18
Thos. Saumarez 24July18
Hen. Bolton 14July18
Mas. Robert Thompson (2) 30June17
Sur. James Wilson (2) 8July17
Ass. Charles Inches 8July17
Pur. James Rudall 24June17

87—BOADICEA, 46.
Plymouth.

88—BOMBAY, 74.
Bombay, building.

90—BOSCAWEN, 80.
Woolwich, building.

92—BOYNE, 104.
Portsmouth.

93—BRAMBLE, 10. *Cutter.*
Plymouth, building.

95—BRAZEN, 28.
Portsmouth.

96—BREVDRAGEREN, 12.
Army Depot.
Deptford.

97—BRILLIANT, 42.
Chatham.

98—BRISK, 10. *Sloop.*
Sheerness.
Capt. J. W. Montagu 31Mar.19
Lt. Hen. P. Lew 31Mar.19
Joseph Maynard 17May19
Mast. Wm. Aykbone 3Apr.19
Sur. Jas. Osborne 6Apr.19
Purs. Wm. Thomas 31Mar.19

99—BRITANNIA, 120.
Plymouth, building.

100*a*—BRITOMART, 10. *Sloop.*
Plymouth.

101—BRITON, 46.
Portsmouth.

101(*a.*)—BRUNE.—*Troop Ship.*
Sheerness.

102.—BRUNSWICK, 74.
Powder Ship.
Sheerness.

104—BUCEPHALUS, 18
Troop Ship.
Portsmouth.

105—BULL-DOG, *Sloop.*
Portsmouth.

107—BULWARK, 76.
Chatham.
Capt. *Samuel Warren 7Apr.18
Lt. E. W. C. Astley 7Apr.18
Wm Muriel 7Apr.18
Wm. Whitehead 29June19
C. T. Phelp 22May18
T. BlackistonF. L. 25Mar.18
Mast. Wm. White (1) 14Apr.18
Sur. Thos. Stewart (2) 1May18
Asst. W. G. Borland 28May19
Chap. Robt. Whitehead 27May19
Purs. Henry Wells 30Mar.19

108—BURLINGTON, 74.
Lake Ontario.

108*a*—BUSTARD, 10. *Sloop.*
Chatham.

109—CADMUS, 10. *Sloop.*
Chatham.

Digitized by Google

NAMES. Apptd.

110—CÆSAR, 80.
Plymouth.

111—CALEDONIA, 120.
Plymouth.

111*(a)*—CALIOPE, 10. *Sloop.*
Portsmouth.

112—CALYPSO, 18. *Sloop.*
Chatham.

113—CAMBRIAN, 48.
Plymouth.

114—CAMBRIDGE, 80.
Sheerness.

115—CAMEL, 16. *Store Ship.*
Deptford.
Mast. Thos. Webb 12June19
Asst. Surs.

116—CAMELION, 10. *Sloop.*
Portsmouth.
Capt. W. J. Mingay 1Oct.18
Lt. B. M. Festing 14Apr.19
Chas. Witham 30Oct.18
Mast. F. P. Bentley 20Oct.18
Surs. J. Loudon 20Oct.18
Purs. Thos. Allan 1Oct.18

117—CANADA, 74.
Sheerness.

120—CANOPUS, 84.
Plymouth.

121—CAPTAIN, 74.
Receiving Ship.
Plymouth.

123—CARNATIC, 74.
Portsmouth, building.

124—CARNATION, 18. *Sloop.*
Halifax.
Capt. W. N. Glascock 31Dec.18
Lt. Geo. Heastey 28Feb.18
Fred. Freeman 17Feb.18
Mast. H. Jackson *(act.)* 13Jan.19
Surs. Henry Hall 17Feb.18
Asst. David Elder 17Feb.18
Purs. Wm. Bell 18Feb.18

125—CARRON, 20. *Sloop.*
East Indies.
Capt. John Furneaux 26May18
Lt. Charles Haydon 5June18
John G. Graham 3June18
Mas. B. Hazell (2) 12Sep.18
Surs. Jas. Stewart (2) 29May18
Asst. Wm. Porteous 21Aug.18
Purs. Rob. Hill 26May18

126—CASTILIAN, 18. *Sloop.*
Deptford.

126*(a)*—CASTOR, 32.
Portsmouth.

126*(b)*—CENTAUR, 74.
Plymouth.

127—CENTURION, *hulk.*
Halifax.

128—CEPHALUS, 18. *Sloop.*
Plymouth.

129—CERES, *Hulk.*
Chatham.

129—CERBERUS, 46.
Plymouth, building.

131—CEYLON, *Troop Ship.*
Plymouth.

132—CHALLENGER, 10. *Sloop.*
Trincomalee.

133—CHAMPLAIN, 32.
Lake Champlain.

134—CHANTICLEER, 10.
Sloop.
Chatham.

135—CHARWELL, 12. *Sloop.*
Lake Ontario.

139—CHEROKEE, 10. *Sloop.*
Leith.
Capt. Theobald Jones 26Feb.19
Lt. Henry Foster 26Feb.19
Robert Card 26Feb.19
Mast. A. Watson 25Feb.19
Surs. Jos. M'Crea 2Mar.19
Purs. Thos. Willcocks 26Feb.19

140—CHERUB, 26.
Portsmouth.

141—CHESAPEAKE, 48.
Plymouth.

141*a*—CHICHESTER, 60.
Woolwich, building.

142—CHILDERS, 18. *Sloop.*
Chatham.

43—CHRISTIAN VII. 80.
Lazaretto.
Stangate Creek, Medway.

144*a*—CRICE, 46.
Plymouth, building.

145—CLARENCE, 74.
Portsmouth.

146—CLINKER, 12. *Gun Brig.*
Portsmouth.

147—CLIO, 18. *Sloop.*
Chatham.

148—CLYDE, 46.
Woolwich, building.

149—COLOSSUS, 76.
Chatham.

150—COLUMBIA, 18. *Sloop.*
Chatham.

151—COLUMBINE, 18. *Sloop.*
Plymouth.

154—CONFIANCE, 18. *Sloop.*
Jamaica.
Capt. A. Montgomerie 21Mar.18
Lt. J. S. St. Quintin 16Sep.18
Chas. Wallott 19May19
Mast T. P. Thomas 25Apr.18
Surg. Mich. Doak 22Mar.18
Asst. Andrew Ramsay 10Apr.18
Purs. W. Wiseman 23Mar.18

154*(a)*—CONFIANCE, 32.
Lake Erie.

155—CONFLICT, 12. *Gun Brig.*
Deptford.

156—CONGO, *surveying vessel.*
Deptford.

157—CONQUER.
St. Helena.
Capt. Fras. Staufell 2Apr.18
Lt. J. W. Cairnes 27Oct.17
W. J. Prowse 24Oct.16
Mark Kent 20Dec.17
Vaughan Lloyd 16Nov.17
H. C. Harrison 27Jan.18
Chas. Fleetwood 7Oct.18
A. S. Peurson F. L. 7Nov.16
Adam Cuppage, *on the Island of Ascension* 20Dec.17
Capt. Mar. M. Wybourn 7Dec.16
1st. Lt. Mar. S. Garmston 28Dec.16
Mast. Geo. Millard 7Oct.16
Sur. John Stokoe 9Dec.16
Asst. William Clarke(1) 4Jan.19
John Thomson 15Aug.18
Thos. Robertson 9Feb.19
Alex. Gilfillan 9Feb.19
Rob. Malcolm, *on the Island of Ascension* 1Mar.18
Chap. Mich. Sampson 18Nov.16
Purs. John Shea 31Oct.16

Digitized by Google

NAMES.	Apptd.
159—CONQUESTADOR, 74. *Chatham.*	
160—CONTEST, 12. Gun Brig. *Portsmouth.*	
161—CONWAY, 26. *East Indies.*	
Capt. Edward Barnard	4July17
Lt. John W. Green	25Jan.16
Richard Langdon	30Aug.15
Francis Hart	6Oct.18
Mast. W. Rogers	18Sept.15
Sur. And. Montgomery	10Dec.16
Asst. Samuel Steele	19Aug.15
Purs. George Crux (*act.*)	7July17
162—CORDELIA, 10. Sloop. *Sheerness.*	
164—CORNWALL, 74. *Woolwich.*	
165—CORNWALLIS, 74. *Plymouth.*	
166—COROMANDEL, *Store Ship. Brazil.*	
Mast. Jas. Downie	27May18
Asst. Sur. J. Hamett	24June18
167—COURAGEUX, 74. *Lazaretto. Chatham.*	
170—CREOLE, 42. *Brazil.*	
Capt. Wm. Bowles	23July18
Lt. John G. Wigley	5June19
Hen. Alg. Eliot	29July18
E. A. Frankland	1Jan.19
John Cornwall	1Jan.19
Edw. Hillman	1Jan.19
2d. Lt. Mar. J. H. Morgan	12Aug18
Mast John Cragg	1Jan.19
Sur. James Lepper	4May19
Asst. Thos. Thompson	1Jan.19
Purs. Jos. Sherrard	30July18
171—CRESCENT, 46. *Deptford.*	
172—CRESSY, 74. *Portsmouth.*	
173—CROCODILE, 28. *Chatham, building.*	
175—CUMBERLAND, 74. *Chatham.*	
176—CURACOA, 42. *Deptford.*	

NAMES.	Apptd.
177—CURLEW, 18. Sloop. *East Indies.*	
Capt. Wm. Walpole	10Feb.18
Lt. S. H. Hemmans	27Feb.18
Jos. F. Forster	11Feb.18
Mast. Wm. Gowdy	13Feb.18
Sur. Herman Cochrane	13Feb.18
Asst.	
Purs. John Stranger	10Feb.18
178—CYGNET, 10. Sloop. *Portsmouth.*	
179—CYRENE, 20. *Bermuda.*	
Capt. Aaron Tozer	25July18
Lt. W. Lutman	12Aug.18
Peter Drummond	23July18
Mast. Tho. Read	1Oct.18
Sur. G. M. Caldwell	29July18
Asst. Wm. M'Auley	31July18
Purs. Alex. Penprase	25July18
180—CYRUS, 20. Sloop. *Cork.*	
Capt. Chas. S. White	18Sep18
Lt. Tho. J. J. W. Davis	15Oct.18
B. P. Sadler	18Sep.18
Mast. James Allan	19Oct.18
Sur. Nich. Churchill	28Nov.18
Asst. Rob. Wylie	17Nov.18
Purs. Wm. Savory	18Sep.18
181—DAEDALUS, 46. *Deptford, building.*	
181(*a*)—DAPHNE, 28. *Plymouth, building.*	
181(*b*)—DARTMOUTH, 42. *Plymouth.*	
182—DASHER, 18. Sloop. *Deptford.*	
183—DAUNTLESS, 26. *East Indies.*	
Capt. Hon. V. Gardner	18Nov.18
Lt. Samp. Jervois	18Nov.18
R. H. Cockerell	18Nov.18
Geo. Baker	20Nov.18
Mast. T. P. Lurchen	12Dec.18
Sur. Alex. Nisbet	20Nov.18
Asst. Watson Scales	22Jan.19
Purs. Jos. Marshall	18Nov.18
184—DEDAIGNEUSE, 32. *Receiving Ship. Deptford.*	
185—DEE, 26. *Deptford.*	
186—DEFENCE, 74. *Sheerness.*	

NAMES.	Apptd.
187—DELIGHT, 10. Sloop. *Portsmouth.*	
188—DESIREE, 36. *Sheerness.*	
189.—DEVASTATION, Bomb. *Plymouth, building.*	
190—DEVONSHIRE, 74. *Sheerness.*	
191—DIADEM, 64. *Troop Ship. Plymouth.*	
192—DIAMOND, 46. *Chatham,*	
193.—DIANA, 46. *Chatham, building.*	
195—DISCOVERY *Convict Ship. Woolwich.*	
196—DISPATCH, 18. Sloop. *Chatham.*	
197—DISPATCH. Store Ship.	
198—DONEGAL, 78. *Sheerness.*	
198(*a*)—DORDRECHT, 64. *Receiving Ship. Sheerness.*	
199—DORIS, 42. *Sheerness.*	
202—DOTEREL, 18. Sloop. *St. Helena.*	
Capt. John Gore (*a*)	13Feb.18
Lt. Wm. Downey	20Feb.18
Jos. J. Johnstone	15Feb.18
Mast. Geo. Patterson	20Apr.18
Sur. N. M'Morris	3Mar.18
Asst. W. F. O'Kane	27Feb.18
Purs. Thos. Woodman	16Feb.18
203—DOVER, 12. Troop Ship. *Sheerness.*	
204—DRAGON, 74. *Plymouth.*	
205—DRAKE, 10. Sloop. *Newfoundland.*	
Capt. Henry Shiffner	6Jan.18
Lt. V. Munbee	10Jan.18
Mast. J. Trivick	28Dec.18
Sur. John Greig	16Feb.19
Asst. David Fulton	3Apr.18
Purs. Thos. Cockburn	16Jan.18

Digitized by Google

NAMES. Apptd.

206—DREADNOUGHT, 104.
Portsmouth.

207—DRIVER, 18. *Sloop.*
Leith.
Capt. Chas. H. Reid 3Sep.18
Lt. Wm. Snell 8Sep.18
Jas. Newton 3Sep.18
Mast.
Sur. Wm. Bruce 2Sep.18
Asst. James Gorthy 2Sep.18
Purs. W. R. Cracknell 9Sep.18

208—DROMEDARY, 20.
Store Ship.
Dantzig.

208*(a)*—DRUID, 46.
Pembroke, building.

209—DRYAD, 42.
Sheerness.

210—DUBLIN, 74.
Plymouth.

211—DUNCAN, 74.
Portsmouth.

212—DWARF, *Cutter.*
Plymouth.
Lt. Nich. Chapman 2Nov.18
Mast. Wm. Hall *(act.)* 29Apr.19
Asst. Sur. Patrick Boyle 11Nov.18

213—EAGLE, 74.
Chatham.

214—ECLAIR, 18. *Sloop.*
Deptford.

213—ECLIPSE, 10. *Sloop.*
Plymouth, building.

216—EDEN, 26.
East Indies.
Capt. F. E. Loch 21Mar.18
Lt. Chas. C. Dent 12Oct.18
William Daniell 3June18
Thos. W. Moffett 23Mar.18
Mast. James Wilson 9Apr.18
Surg. Jn. Anderson (2) 23Mar.18
Asst. Alex. Buchanan 23Mar.18
Purs. P. A. Marcuard 21Mar.18

217—EDINBURGH, 74.
Portsmouth.

NAMES. Apptd.

218—EGERIA, 26.
Newfoundland.
Capt. Rob. Rowley 7Dec.16
Lt. Roger Hall 30Dec.16
G. R. Taylor 11Dec.16
Wm. Burnett 31Dec.18
Mast. Lloyd Edwards 21Apr.19
Sur. James Dobie (2) 8Feb.17
Asst. John Baird 19Mar.19
Purs. Wm. Webb 22Apr.19

219—EGMONT, 74.
Portsmouth.

222—ELEPHANT, 58.
Portsmouth.

223—ELIZABETH, 74.
Woolwich.

224—ELK, 18. *Sloop.*
Plymouth.

225—EMERALD, 36.
Portsmouth.

226 EMULOUS, 10. *Sloop.*
Plymouth, building.

228—ENDYMION, 50.
Plymouth.

229—EREBUS, 24.
Deptford.

231—ERNE, 20. *Sloop.*
Coast of Africa.
*Capt.** TimothyScriven 20Dec.17
Lt. H. Jellicoe 27Dec.17
M. T. Hare 22Dec.17
Mast. J. J. M'Coy 1Jan.18
Sur. Rob. Williams (2) 23Dec.17
Asst. W. Leyson 23Dec.17
Purs. J. G. Rolls 23Dec.17

232—ESK, 20. *Sloop.*
Portsmouth.

233—ESPIEGLE, 18. *Sloop.*
Portsmouth.

234—ESPOIR, 18. *Sloop.*
Portsmouth.

235—ESSEX, 42.
Plymouth.

236—ETHALION, 42.
Woolwich

NAMES. Apptd.

239—EURYALUS, 42.
Barbadoes.
Capt. Thos. Huskisson 25July18
Lt. Thos. Bevis 25Aug.18
Jos. R. Thomas 18July18
Chas. Peake 3July18
J. R. Blois 2July18
2d Lt. Mar. A. Jervis 31Aug.18
Mast. John Thacker 21July18
Sur. Rob. Riddell 3July18
Asst. John Caithness 3July18
Purs. Wm. Callaway 3July18

240—EURYDICE, 34.
St. Helena.
Capt. Rob. Wauchope 19April16
Lt. James Anderson *(c)* 30Apr.16
Fra. Witham 16Oct.18
C. H. Swinburne 15Dec.18
2d Lt. Mar. Jas. Hallum 1May16
Mas. G. Hannaford *(act.)* 26Sept.18
Sur. Jas. Skeoch *(actg.)* 2Nov.17
Asst. Jos. Steret 15Aug.18
Purs. W. L. Freeman *(act.)* 7Oct.18

241—EXAMINER.
Surveying Vessel.
Halifax.

241*(a)*—EXCELLENT, 74.
For Harbour Service.
Portsmouth.

242—EXPERIMENT, 44. *Iaz.*
Liverpool.

243—EXPRESS. *Tender.*
Mediterranean.

244—FAIRY, 18. *Sloop.*
Plymouth.

244*a*—FALCON, 10. *Sloop.*
Pembroke, building.

245—FALMOUTH, 20. *Sloop.*
Cork.
Capt. H. T. B. Collier 26Mar 19
Lt. Howe Braithwaite 26Mar.19
Dav. J. Dickson 29Mar.19
Mas. Rich. Hains 31Mar.19
Sur.
Asst. John Riddel 13Apr.19
Purs. John Beal 1May19

247—FAVORITE, 26.
Brazils.
Capt. Hercules Robinson 18Sept.17
Lt. Robert Pearce *(a)* 9Oct.17
Jas. R. Booth 17Jan.18
Chas. Gossett 26Mar.19
Mas. Thos. L. Roberts *(act.)* 2May18
Sur. James Hall (2) 19Sept.17
Asst. Josh. Little 17Feb.19
Purs. Thomas Parry 16Sept.17

Digitized by Google

NAMES.	Apptd.

250—FERRET, 14. *Sloop.*
Plymouth.

252—FISGARD, 46.
Plymouth.

253—FLAMER, 12.
(Alien Service.)
Gravesend.

255—FLY, 18. *Sloop.*
Barbadoes.
Capt. Jas. Tomkinson 5June18
Lt. C. A. M. Pynsent 19Sept.18
Thos. Holbrook 5Sept.18
Mast. Geo. Dujardine 7July18
Sur. John Maclean 16June18
Asst. Evan Bowen 16June18
Purs. William Isaac 5June18

255(a)—FLYING FISH.
Tender.
Leeward Islands.

257—FORMIDABLE, 84.
Chatham, building.

257(a)—FORTITUDE, 74.
For Harbour Service.
Portsmouth.

258—FORTE, 44.
Sheerness.

259—FORTH, 50.
Deptford.

260—FOUDROYANT, 80.
Plymouth.

261—FOX, 46.
Portsmouth, building.

262—FROLIC, 10. *Sloop.*
Pembroke, building.

263—FURY, *bomb.*
Deptford.

264—GALATEA, 42.
Deptford.

265.—GANGES, 84.
Bombay, building.

266—GANNET, 18. *Sloop.*
Sheerness.

267—GANYMEDE, 26.
Mediterranean.
Capt. Hon. R. C. Spencer 20May17
Lt. C.R. Milbourne 27Nov.17
Christ. Jobson 26Aug.18
Ed. Hibbert 25June17
1st *Lt. Mar.* Giles Meech 10June17
Mast. Wm. Smith (2) 23May17
Sur. James Brown (2) 17Mar.17
Asst. Wm. Donnelly 23May17
Chap. John Kirkby 13Jan.19
Pur. John Richards 20May17

269—GENOA, 78.
Chatham.

270—GIBRALTAR, 80.
Plymouth.

272—GLASGOW, 50.
Mediterranean.
Capt. *Hon. Anthony Maitland 21Aug.17
Lt. E. W. Gilbert 8Sept.17
R. W. Innes 29Aug.17
Robert Tait 8Dec.18
John Russell(b) 22Aug.17
Capt. Mar. G. Elliot 24Oct.18
1st *Lt.* W.H.Strangways 7Sept.17
Mast. M. Carmichael 3Sept.17
Sur. Wm. Stenhouse 26Aug.17
Asst. Morgan Sheahan 26Aug.17
Chap. S. W. Roberts 4Sept.17
Pur. John Luckombe 21Aug.17

272(a)—GLATTON, 56.
Sheerness.

273—GLORY, 98.
Chatham.

276—GLOUCESTER, 74.
Chatham.

278—GOLDFINCH, 10. *Sloop.*
Chatham.

279—GOLIAH, 84.
Pembroke, building

280—GRAMPUS, 50.
Troop Ship.
Deptford.

282—GRASSHOPPER, 18.
Sloop.
Newfoundland.
Capt. David Buchan 24May19
Lt. T. S. Shuckburgh 22May19
John Geddes 9Apr.19
Mas Wm. Scott 27May19
Sur. Wm. Anderson (a) 1Jan.19
Purs. Wm. Thom 24May19

283—GRECIAN, 10. *Schooner.*
Portsmouth.
Lt. Nath. Martin 18Aug 18
Mast. A. Horn 7Feb.16
Asst. Sur. Robert Scott 21Aug.18

284—GRIFFON, 16. *Sloop.*
Deptford.

285—GRIPER, 12. *Gun Brig.*
Arctic Sea.
Lt. & Com. M. Liddon 29Jan.19
Lt. HenryP.Hoppner 1Feb.19
Asst. Sur. C.J. Beverley 2Feb.19

286—HALCYON. 10. *Sloop.*
Deptford, building.

287—HAMADRYAD, 46.
Pembroke, building.

288—HANNIBAL, 74.
Plymouth.

289—HARDY, *Store Ship.*
St. Helena.

290—HARLEQUIN, 18. *Sloop.*
Cork.
Capt. Alex. B. Branch 21Feb.18
Lt. Wm. Ellison 3Mar.18
J. B. P. Chichester 25Feb.18
Mast. R. B. Gregory 15June18
Sur. Pearce Power 3Mar.18
Purs. Rob. M. Reed 21Feb.18

292—HARRIER, 18. *Sloop.*
Portsmouth.

293(a)—HASTINGS, 74.
Chatham.

Digitized by Google

NAMES.	Apptd.
293—HASTY, 12. *Surveying Vessel. Deptford.*	
Mast. Lewis Fitzmaurice	27Apr.19
Asst. Sur. Alex. Anderson	30Apr.19
294—HAVANNAH, 42. *Sheerness.*	
295—HAVOCK. *Tender. Portsmouth.*	
296—HAWKE, 74. *Woolwich, building.*	
298—HEBE, 46. *Woolwich, building.*	
300—HECLA, *bomb. Arctic Sea.*	
Lieut. & Com. W. C. Parry	16Jan.19
Lieut. F. W. Beechy	22Jan.19
Sur. John Edwards	26Jan.19
Asst. Alex. Fisher	26Jan.19
Purs. W. H. Hooper	22Jan.19
302—HELICON, 10. *Sloop. Plymouth.*	
Capt. Wm. R. A. Pettman	
	25Feb.19
Lt. Thos. Cook (a)	25Feb.19
John Church	25Feb.19
Mast. John Browning	20Apr.19
Sur. James Osmand	5Mar.19
Pur. Geo. Marsh	25Feb.19
304—HERCULES, 74. *Sheerness.*	
306—HEROINE, 32. *Receiving Ship. Sheerness.*	
307—HERON, 18. *Sloop. Milford.*	
Capt. Job Hanmer	17Feb.19
Lt. Sydney King	17Feb.19
Mast. Francis Gordon	17May19
Sur. Allan Waters	16Feb.19
Purs. David Irvin	17Feb.19
308—HIBERNIA, 120. *Portsmouth.*	
309—HIND, 20. *Sloop. Portsmouth.*	
Capt. Sir Charles Burrard	
	15Apr.19
Lt. B. Aplin	17Apr.19
John Adams (a)	17Apr.19
Mast. David Davies	16Apr.19
Sur. John Davis	8June19
Asst. James Low	7May19
Purs. Joseph Mason	15Apr.19

NAMES.	Apptd.
310—HINDOSTAN, 20. *Store Ship. Woolwich.*	
Mast. Richard Skinner	3June19
Asst. Sur.	
311—HOGUE, 74 *Sheerness.*	
313—HORATIO, 46. *Deptford.*	
314—HOTSPUR, 42. *Sheerness.*	
315—HOWE, 120. *Sheerness*	
316.—HURON, *Sch. Lake Erie.*	
317—HUSSAR, 46. *Chatham*	
318—HYACINTH, 26. *Deptford.*	
319—HYÆNA, 28. *Store Ship. Cape of Good Hope*	
Mast. John Andrews	7Oct.18
Asst. Sur. C. R. Schumacher	15Aug.18
320—HYDRA, *Troop Ship. Portsmouth.*	
321—HYPERION, 32. *Leith.*	
Capt. Thos. Searle	1Sept.18
Lt. Thomas Phippe	4May19
Edward Collier	8Sept.18
Geo. Peard	28Aug.18
James Roy	27Oct.18
2d *Lt. Mar.* C. Clarke	12Sept.18
Mast. G. W. Carpenter	31Aug.18
Sur. Wm. Hindman	28Aug.18
Asst. Robt. Marhall (1)	4May19
Purs. John Windeyer	28Aug.18
323—ICARUS, 10. *Sloop. Brazils.*	
Capt. Hon. C. O. Bridgeman,	24June17
Lt. A. H. Kellett	28Jan.19
Mast. Wm. Fuller *(act.)*	10Jan.19
Sur. Geo. Thompson	5Aug.17
Asst. Daniel Campbell	15July17
Purs. Benj. Heather	24June17
324—ILLUSTRIOUS, 74. *Portsmouth*	

NAMES.	Apptd.
325—IMMORTALITE, 46. *Portsmouth.*	
326—IMPERIEUSE, 46. *Sheerness.*	
328—IMPLACABLE, 76. *Plymouth*	
329—IMPREGNABLE, 104. *Plymouth.*	
Capt. Hon. P. B. Pellew	14Nov.18
Lt. Henry Crease	14Nov.18
Chas. B. Louis	14Nov.18
H. A. Perkins	14Nov.18
Fred. Rogers	14Nov.18
W. G. H. Whish	14Nov.18
J. S. W. Johnson, F. L.	14Nov.18
2d *Lt. Mar.* Wm. White	29Sept.18
Mast. John Gaze	14Nov.18
Sur. Henry Parkin	13Nov.18
Asst. W. J. Hunter	13Nov.18
Chap. J. B. Frowd	21Nov. 18
Purs. Thos. Fitzgerald	14Nov.18
332—INDUS, 74. *Portsmouth, building.*	
333—INFERNAL, *bomb Deptford.*	
336—INTREPID, 64. *Receiving Ship. Plymouth*	
337—INVESTIGATOR, 16. *surveying vessel. Sheerness.*	
Surveyor, G. Thomas	29Jan.19
Asst. Sur. Edw. Jeffrey	29Jan.19
338—INVINCIBLE, 74. *Plymouth.*	
339—IPHIGENIA, 42. *Jamaica.*	
Capt. Hyde Parker	15Mar.18
Lt. Geo. Robinson (a)	15Mar.18
Fras. Ormond	15Mar.18
G.W.C. Courtenay	15Mar.18
Speucer Vassall *(act.)*	11Mar.19
2d *Lt. Mar.* Henry H. Hamilton	3June19
Mast. H. W Kent	28May18
Sur. Francis Connin	13Mar.18
Asst. John Patton	13Mar.18
Purs. Thos. Menzies	6May18
341—ISIS, 58. *Woolwich.*	

Digitized by Google

Digitized by Google

A LIST OF THE PURSERS OF HIS MAJESTY'S FLEET,

With the Dates of their First Warrants.

NAMES.	Seniority.
1768	
Thos. Vivion	2Mar.
1772	
Thos. Bass	1Nov.
1777	
John Tackle	18April
Thos. L. Yates	3July
Nich. P. Rothery	15Sept.
1778	
Geo. Cheyne Grout	8Apr.
Mat. Hardy	11do.
Jas. H. Simonds	4Sept.
Edw. Bate	20Oct.
John Smith	30Nov.
1779	
John M'Arthur	22Mar.
Sidney Swiney	7April
Jas. Robinson	7Dec.
Sam. Crowley	9do.
1780	
Gillies Macbean	2Mar.
Chas. Sedgwick	6April
Pat. Conway	25July
Wm. Moore	14Sept.
Wm. Tireman	29do.
Rob. Liddel	11Dec.
1781	
Fran. Francillon	15Jan.
Rob. Farquhar	19do.
Brinley Sylvester Oliver	12Mar.
Fran. Beaty	14June
John Copland	30July
Thos. Manclark	16Aug.
Rich. Nash	23do.
1782	
Rich. Symons	4Mar.
Alex. Hogg	7do.
Peter Welsford	21do.
John Hopper	23May
John Voke	11July
Wm. Tickell	30do.
1783	
Jas. Street	25Jan.
Geo. Grant	28do.
Frederick Knight	31do.
Geo. Harries	13Mar.
Jas. Henderson	25April
1785	
Wm. Ballingall	7Sept.
1788	
John Clyde	21May
Moses Hawker	18Dec.
1790	
Thos. Crispe	18Jan.
Rich. Gilbert	1April
Wm. Goldfinch	27May
Jas. Brown	9June
James Brooking	30do.

NAMES.	Seniority.
John Hodge	18Aug.
Jas. Baikie	13Sept.
Jas. Bleunerhasset	13Oct.
Wm. Morgan	15do.
Smithson Waller	15Dec.
1791	
John Hill (1)	26Jan.
Rich. Bromley	do.
Rob. Henning	12Mar.
Thos. R. Spearman	6May
Wm. Bundock	24do.
Thos. Hoseason	do.
1792	
James Grant	25Feb.
Jas. Clyde	29June
1793	
Rob. Cooper	21Jan.
Chas. Matson	29do.
Allen Field	6Feb.
Thos. Goddard	11do.
Edward Lampert	4Mar.
Rice Williams	15April
J. Jenkinson Lanyon	10May
Mich. Finnagan	do.
Wm. Hancock	20July
Rich. Holmes	12Aug.
Geo. Jackson	27do.
Rob. Greive	7Sept.
John Evans	19do.
Wm. Wolfe	6Nov.
Rob. Gamble	30do.
1794	
John Bignell	8Jan.
John M. Marchant	18do.
Arch. Murray	29do.
John Mor. Pitwill	19Feb.
Chas. Norbrun	21do.
Jas. Browell	17Mar.
Penniston Topper	21do.
George Redman Hulbert	29do.
Thos. Cole (1)	19April
John S. Richards	27May
Samp. Coysgarne	10June
Thos. Alldridge	do.
Peter Davies	13do.
Thos. Titterton	15do.
Henry Jones	18do.
Lewis Gordon	do.
Thos. White	19do.
John Vallack	do.
John Waldron	15Sept.
Jas. West	27do.
John Barnett	22Oct.
Thomas Fitzgerald	25do.
1795	
Geo. Booth	31Mar.
Sam. Curry	do.
Dan. Smith	18April
W. Price Davis	1May
W. Bately Page	18do.

NAMES.	Seniority.
The above Officers are on the Half-Pay of 5s. per diem.	
Sir Digory Forest *Knt.*	12June
Sam. Rickards	4July
W. Rear. Shugar	30Sept.
Wm. Holman	17Oct.
Geo. Thos. Tracey	26do.
John Goldsmith	2Nov.
William Henry Whitehorne	6do.
Rowe Hatfull	17do.
Simon Little	24do.
Henry Masterman Orchard	30do.
1796	
William Bowman Murray	20Jan.
Wm. Sison	28do.
Edw. Bell (1)	1Feb.
Henry Love	27April
John Cock	24June
Jas. Wm. Nobbs	28July
Jas Baker	29do.
Thos. Taylor	do.
James Pughe	27Sept.
Rob. Payne	30do
John Brenton	21Oct.
Jas. Scott	1Nov.
Jno. Farr Bushel	16Dec.
Peter Ellery	21do.
John Taylor (1)	23do.
1797	
Edw. Fricker	17Jan.
Mich. Fogarty	26do.
Thos. Tait	9Feb.
Thos. Atkinson	10do.
Ben. Jennings	12do.
Rich. Booth	14do.
Caleb Blake	4Mar.
Henry Wells	11do.
Thos. Irwin	28do.
Octavius Hall	29April
Hen. Phillips	7June
Thos. F. Jessep	20do.
Wm. Peche	22July
John Wills	9Aug.
Rich. Knight (1)	do.
Wm. Thompson	7Sept.
Alex. Malcolm	11do.
Henry Lark	22do.
Wm. Christy	2Oct.
Thos. Berry	7Nov.
Geo. B. Harrison	29Dec.
1798	
Peter Henwood	12Jan.
Jas. Macfarlane	13Feb.
Thos. Reeve	19do.
Peter Hughes	2Mar.
Patrick Leonard O'Reilly	13do.
James Milner	21do.

NAMES.	Seniority.
Sam. Eales	24do.
John Gullett	1May
Thos. West	28June
Sept. Street	20July
Chs. Ed. Andrews	1Aug.
John Cole	16do.
Wm. Goodwyn	6Sept.
Wm. Knapman	16Oct.
Wm. Wilnie	30do.
Rich. Hingsworth	28do.
Jonas Teoy	24Dec.
Thos. Jewell	31do.
1799	
Ben Crocker	19Jan.
John Shea	8Feb.
John Spice Hulbert	19do.
Chas. Martin Bulteel	16Mar.
Robert Richmond Rose	18April
John Lowdon	22do.
John Purver	21May
Wm. Smith	28June
John Mayhew	13July
Jas. Hardstone	22do.
Jos. Wilkinson	27do.
Jas. Miller (1)	21Aug.
Rob. Chapman	5Sept.
Dan. Morison	do.
John Mitchell	25do.
Thos. Smith	16Oct.
John E. Amyott	18do.
Thos. Rickford	19do.
John Ferrier	do.
Edw. White	2Nov.
John Brown (1)	13do.
1800	
Ben. Burd	30Jan.
George Hopper Toulmin	do.
John Archdeacon	1Feb.
Jos. Williamson	9Mar.
John Richards	18April
Ford Brown	26do.
Wm. Higgins	do.
Thos. Wallis	2May
Geo. Davis	9do.
Jas. Hutton	10June
John Walker	do.
James Hyslop	15July
Thos. Godfrey	17do.
Jas. Meek	25do.
Joseph Reed	do.
Sam. Giles	1Aug.
Edw. Geo. Napier	9do.
Archibald McMillan	17Sept.
Wm. Wilson	23do.
Wm. Perry	28do.
Wm. Henry Sandwich	4Oct.

Digitized by Google

NAMES.	Seniority.
Wm. Goodfree	4Oct.
Jas. Nicholls	16do.
Thos. F. Hawkins	do.
Mich. Scott	13do.
Dan. Sparshott	30do.
Rob. Burn	3Nov.
Rich. Goodridge	15do.
Alex. Mackay Fry	11Dec.
John Larby	25do.
1801	
John Luckombe	25Jan.
Abraham Preston	2Feb.
John M'Leod	15do.
Geo. Orpwood	16do.
Jos. Sherrard	18do.
Mark Marsden	19Mar.
Jas. Wilson	31do.
Thomas Ricketts	7June
John Fillis	14July
Ben. Nicholson	1Aug.
Thos. Menzies	14do.
Rob. Brown	15Sept.
Geo. Mitchiner	31Oct.
Geo. Thorn	3Dec.
Rich. Reep	21do.
Wm. Ernest Bushell	30do.
Pet. Jno. Stokes	31do.
1802	
Edw. Maley	Jan.
Caleb Wheeler	do.
John Slocombe	18do.
Stuteville Isaacson	18Mar.
Thomas Richard Priestly	23April
Nath. Gear Butt	1June
Rob. Sutton	10do.
Wm. Twynam	28July
Alex. Stewart	2Aug.
Richard Feltham Gay	10do.
Henry Best	14Oct.
John Edmonstone	6Nov.
1803	
Sam. Champion	5Jan.
Jas. Boyle	1Feb.
Harry Niblett	22Mar.
Wm. Tuckfield	25do.
Rich. Cotter	30do.
Rich. Clark	31do.
John Savage	19April
Zeph. Blundell Ostler	20do.
Rich. Knight (3)	3May
Michael Cauty	7do.
Thos. Galler	12do.
Jas. M. Perkins	14June
Sam. Haydon	5July
Alex. Davidson	13do.
Michael L. Raven	18do.
John Speed	5Aug.
Wm. Askew	19do.
Jas. Pottinger	29do.
Thos. John Williamson	2Sept.
Wm. Phillips	17do.
John Gilbert Honor	26do.
Jacob Weymouth	6Oct.
Edw. Harris	8do.
Geo. Edwards	15Nov.
Jas. Chas. Cumming	23do.

NAMES.	Seniority.
Chas. Kane	9Dec.
Thos. Aug. Wallis	12do.
1804	
Sam. Davis	4Jan.
John Windeyer	11do.
Wm. Jones (1)	14do.
Moses Rawlins	18do.
John Sullivan	19do.
John Collins	23do.
John Nunn Jewell	25do.
John Snape	1Feb.
Owen Roberts	16do.
Bryan Wilson	3Mar.
Geo. Flintoft	16April
Rich. Hallilay	do.
John Gibbon	do.
Wm. Bryant	30do.
Geo. Hodgskins	5May
John Pratt	29do.
Thos. Major	8June
Jos. Grimes	28do.
Rich. Smith (1)	do.
Peter Forrest	30do.
Thos. Stones	4July
Evan Lewis	7do.
Edw. Penny	10do.
John O'Brien	21do.
Wm. C. Grout	28do.
Sam. Ody Webb	20Aug.
Rob. Goldin	25do.
Ben. Soden	28do.
The above Officers are on the Half-Pay of 4s. per diem.	
John Boone	31do.
Jos. May	8Sept.
John Taylor (2)	25do.
Thos. Darby	2Oct.
Jas. Dupre	3do.
John Elliott	16do.
John Sampson	18do.
John Kinsley	20do.
Jn. Binsted Cotman	25do.
Thos. Sarell	1Nov.
Jos. F. Willcock	3do.
John Olive	7do.
Thos. Reed	8do.
Wm. Green	do.
Wm. Bobbett	24do.
Thos. Mather	do.
Wm. Bailey Brewer	do.
Rob. Mills	11Dec.
Jas. Reid	14do.
John Norcock	21do.
1805	
Daniel Shaw	24Jan.
Jas. Loudon	do.
Wm. Snell Black	1Feb.
John Wm. Howe	8do.
John Rob. Glover	19do.
David Haycock	27do.
Edw. L. Long	28do.
Thos. Young	1Mar.
Wm. Angove	6do.
John Carter	15do.
John Gill	27do.
John M'Arthur(2)	4April
Geo. Maber	8do.
Thos. Cole (2)	10do.
Wm. Webb	19do.
Bartholomew Worth	20do.
John Gills	30do.

NAMES.	Seniority.
W. Benge. Basden	21June
Jas. Overy	5July
John Jones	16July
John Salter	18do.
Philip Carteret Le Geyt	24do.
J. F. Petherick	1Aug.
Henry Cooper	do.
Jas. Fletcher	6do.
John Bryan	11do.
John King (1)	do.
Fred. Horton	24do.
Wm. Collman	4Sept.
Matt. Anderson	5do.
Wm. S. Beilby	6do.
Jos. Chas. Courts	25do.
Arthur Lindsay	28do.
Thos. Ulloch	3 do.
Joseph Humphreys	3Oct.
Nath. Haydon	do.
Geo. Elis	4do.
Jos. Marshall	8do.
John Bowman	do.
Wm. Bailey	4Nov.
John Collman	12do.
Thos. Terry	25do.
Henry Carter	26do.
Peter Cristy	18Dec.
John Warden	30do.
1806	
William Brent	1Jan.
Arthur N. Earle	16do.
Wm. Davidson	do.
Thos. Jennings (1)	29do.
James Dunn	30do.
Wm. Oakley	31do.
Thos. Coventry	3Feb.
Rd. Danby Charles	4do.
John March	5do.
Andrew Thomson	7do.
Charles Pinfold	do.
James Watts	6Mar.
Thos. Goble	25do.
Rich. Sholl	27do.
Thos. Jennings (2)	2April
Rich. Foote	7do.
Mark Hammond	19do.
Rd. Green Didham	29do.
Edw. Bell (2)	29do.
John Payton Lamey	6May
John Maddocks	22do.
John Brown (2)	28do.
Wm. M. Ingram	7June
Wm. Cowley	1July
Alfred Carpenter	10do.
David Prowet	22do.
Wm. Frend Hamly	28do.
James Brisben	31do.
John Nicholas C. Scott	12Aug.
Thos. Savory	do.
Harry Munro	14do.
Josiah Higden	16do.
Wm. Mason	22do.
Joseph Henry Fitch	do.
Ed. Sid. Stewart	30do.
Robert Scott	do.
William Leach	1Sept.
Robt. L. Henriman	3do.

NAMES.	Seniority.
Thomas Bastin	8Sept.
Timothy Young	9do.
Thomas Paine	do.
John Haile	do.
Lemuel Hughes	25do.
John Traverton	27do.
Thomas Haunan	29do.
John Nairne	2Oct.
John Reid	7do.
Thos. Evans	23do.
Arthur Clarence	24do.
Abraham Adams	28do.
Rich. Hurrell	7Nov.
Wm. Curry Hillier	11do.
Rd. Brickwood	do.
Edw. Scott	10Dec.
John Hooper	13do.
F. W. Pike	do.
Henry Campling	do.
Benj. Parkhurst	20do.
Daniel Sullivan	do.
John Ross	23do.
Arthur Gifford	26do.
Walter Currie	29do.
John Duncan	do.
John Martin	30do.
1807	
James Fuller (1)	2Jan.
John Macnamara	8do.
John Walter	12do.
William Augustus Davis	12Feb.
William Slade	19do.
Edw. Dyer	27do.
John Gibson	4Mar.
Hugh Corbyn	14do.
John Baker	do.
John Thos. Glendon	30do.
Wm. Rd. Davies	do.
Wm. Paul	23do.
Robt. Williams	25do.
George Nelson	26do.
Fred. Pettman	30do.
Wm. Mark	13April
Augustus Wm. Hen. Le Neve	29do.
Robert Ellis	do.
John P. Bailey	7May
J. Hill	12do.
James Mounsher	16do.
Wm. Geo. Williams	3June
Matthew Corney	13do.
George Brodie	22do.
Henry Pearson	24do.
John Howard	1July
James Johns	do.
Wm. Pritchard	do.
John Slatter	7do.
Jos. Pitman Clarke	8do.
John O'Connor	14do.
Wm. Wynter	17do.
S. Yarwood	14Aug.
Luke Smyth	17do.
David Clow	29do.
John Marsh Suett	3Sept.
Jonathan Burke M'Hugo	15do.
Robt. Clement Sconce	22do.
Samuel Cook	25do.

Digitized by Google

NAMES.	Seniority.
John Sinclair	25Sept.
Wm. Brown (1)	29do.
George Miller	9Oct.
Rd. Dickinson	Lane 6do.
Robert Sharp	12do.
Rich. Miles	14do.
Rich. M. Whichelo	23do.
Wm. Clark	30do.
Wm. Brown (2)	6Nov.
Rich. Michell	12do.
Wm. Grant	16do.
John Gunnell	17do.
Wm. Kempson	20do.
James Brownley	22do.
Sam. Wadland	30do.
G. Voller Oughton	4Dec.
Henry Omer	do.
John Thompson	5do.
Henry G. Windsor	6do.
Wm. Lydiard	10do.
Wm. Wright	14do.
Goate Gurdon	17do.
Wm. Savory	18do.
Thomas Grant	19do.
Andrew Inderwick	21do.
Wm. Hannay	22do.
James Hancock	26do.
John Lockhart	28do.

1808

John Hill (2)	2Jan.
Wm. Eales Ross	5do.
Henry K. Bamber	do.
Wm. Eales	11do.
Thos. Egan	12do.
John A. Lethbridge	13do.
James Simpson Wells	25do.
John Beater	28do.
Step. Howe Roche	29do.
John Tapson	30do.
John Ravill	1Feb.
Lewis Morgan	2do.
Edmund Shuttleworth Anstice	do.
Thos. Gliddon	3do.
Wm. Thos. James	6do.
Wm. Dyer (1)	8do.
Thos. Temple	17do.
Wm. P. Browne	20do.
Alex. M'Coy	4Mar.
John M'Murray	7do.
Thos. King	10do.
Wm. John Smith	do.
Wm. Wild	16do.
Wm. Dyer (2)	19do.
Francis Geo. Tabart	21do.
James Burgess	22do.
Lewis D. Duval	23do.
John Stanway	30do.
Joseph Mason	11April
John Palmer	do.
John Wrigley	do.
Rob. Thos. Bignell	12do.
Wm. Walker	do.
J. P. Sarjeant	9May
Robt. Hill	10do.
Jesse Sleggett	12do.
James Wise	19do.
Wm. Jones (2)	21do.

NAMES.	Seniority.
George Guy	8June
John Day Jones	do.
J. Lenox Llellyett	9do.
Edw. Roden Huggins	13do.
Wm. Hen. Hamilton	14do.
Eugene Ryan	16do.
Henry Ennis	18do.
W. J. Atrill	29do.
George Garratt	2July
William M'Lennan	7do.
Joseph Soady	do.
Samuel Wilcox	14do.
Alexander Brown	20do.
William Watmough	1Aug.
Christopher Wilson	6do.
David Foggo	11do.
Jonathon Gains	do.
George Debus	17do.
Wm. Williams (2)	24do.
John Robertson	do.
Emerin Vidal	do.
William Quinlan	8Sept.
Stephen Fisher	10do.
John Young	12do.
Daniel Bradby	16do.
Joseph Jacobs	19do.
Thomas Cox	28do.
William Callaway	7Oct.
Edwin Bentley	25do.
Robert Jno. Smith	27do.
Wm. Lemon	17Nov.
John Watson (1)	5Dec.
Walter Alexander Urquhart	9do.

1809

W. Royle Uniacke	1Jan.
Edward Heverin	14do.
Philip A. Marcuard	do.
George Anderson	do.
Charles Compton	do.
Rich. Drummond Mosbery	do.
George Nichols	16do.
Philip Thevez	23do.
Charles Beaumont	2Feb.
Wm. Randolph	20do.
David Bruce	22do.
Charles Bowley	7Mar.
William Blair	15do.
Robert Daly	do.
Jas. Hills Manley	do.
Joseph Williams	22do.
David K. Whytt	do.
Isaac Wilcocks	do.
William Ingram	do.
Alex. Lockhart	27do.
William Crane	28do.
James Sparshott	29do.
Charles Grills	30do.
James Huggins	do.
Thomas Watson	13April
Thomas Mason	17do.
Edward Bristow	19do.
William Thom	20do.
David Mustard	do.
John Stigant	21do.

NAMES.	Seniority.
Benjamin Chimo	10May
Hector M'Lean	19do.
John Bannister	23do.
James Tomlins	29do.
Wm. Moone Childs	29do.
R. Hobbs Goldin	8June
George Waller	5do.
William Stowe	10do.
R. R. Owen	16do.
Sam. Armstrong	23do.
John Owen	26do.
Robert Hendrick Goddard	1July
Thomas Shanks	do.
Peter Pappeen	14do.
Richard Bartlett	5Aug.
Francis Brothers	7do.
Joseph Ray	do.
George Johnston	21do.
Arthur Frame	11Sept.
Thomas Brett	do.
Robert Tronson	19do.
Stephen Clare	25do.
John J. Dicosy	do.
Stephen Mackey	4Oct.
John Melvin	9do.
Sam. Jas. Butcher	do.
James Starr	25do.
Nicholas Drew	28Nov.
Richard Watkins	4Dec.
Thomas Phillip Hobbes	13do.
John Richardson	19do.
James Rudall	22do.
Wm. M'Lellan	25do.
Augustus Currey	30do.

1810

Charles D. Unwin	13Jan.
Rog Postlethwaite	17do.
Philip Williams	6Feb.
Charles Russell Palmer	14do.
James Sampson	do.
William Stephens	16do.
Jacob Waller Smith	19do.
William Garuons Brenton	2Mar.
Wm. Bradford	do.
Charles Whitcher	19do.
Francis Trezise	do.
Thos. Edgecombe	27do.
Edw. Buckmore	30do.
Law. Kennedy	4April
William Quarme Skewes	20do.
Hewson Dutchman	3May
William Ayre	25do.
William Barrett	28do.
Edward Pollock	13do.
John Watson (2)	do.
Samuel Henley	do.
James Kitching	19do.
Frederick Bone	25June
Thos. Williams (1)	12July

NAMES.	Seniority.
William Adair	
Hodg. Paddon	18July
John Bither	7Aug.
Wm. Henshelwood	11do.
Richard Kent	15do.
John Elgar	29do.
James Renton	14Sept.
Thomas Snepp	15do.
Thos. Bate Sheppard	22do.
Samuel Christy	16Oct.
Francis Taylor	29do.
George Bennett	3do.
John B. Stockton	17Nov.
William M'Gowan	29do.
John Porter	11Dec.
John Seward	19do.

1811

Frank Harger	17Jan.
James Morse	27do.
Geo. Whitehouse	1Feb.
Gilbert Duncan	16do.
Wm. Thos. Price	do.
William Soady (1)	do.
Thos. Fairweather	20do.
John Kneeshaw	do.
James Jones	7Mar.
William Gregory	18do.
William Edwards	6Apr.
Maurice Clark	15do.
Thomas Rowley	22do.
James Miller (2)	9June
Michael C. Stephens	9July
Alexander Smillie	14Aug
Edmund Griffin	27do.
Thos. Hubbard	3Oct.
Sam. Brooking	do.
Sam. H. Manley	29do.
Geo. Taylor Smithson	1Nov.
Richard Green	6do.
George Starr	do.
Joseph Edye	15do.
Frederick Dillon	16do.
Herbert Othen	4Dec.
Hugh Hannay	7do.
James A. Weeks	11do.
Joseph Shields	12do.
James Benifold	19do.

1812

Alex. Penprase	9Jan.
Robertson Kippen	16do.
Benjamin Fenn	21do.
Palmer Jno. Loney	29do.
Daniel Long	do.
Thomas Brown	30do.
Rob. Mann Read	31do.
Thos. Williams (2)	3Feb.
S. W. Dakin Fores	7do.
William Braund	21do.
Joseph Denny	26do.
John Anderson	28do.
William Harris	16Mar.
Edward Suter	17do.
Thomas M'Knight	19do.
John Thompson (2)	24do.
Thomas Parry	do.
George Goodwin	25do.

Digitized by Google

NAMES.	Seniority.
William Reeve	3Apr.
John Acton	6do.
Gregory Cole	14do.
Thomas Frost	20May
Robert Young	16July
Thomas Pownall	22do.
Chs. Ed. Cotterell	31do.
Thomas Rowe	4Aug.
E. M. Burke	18do.
Charles Newman	2do.
Cha. Oliver Davies	26do.
Joseph Willcocks	do.
Thomas Nisbett	27do.
Edward Burke	2Sept.
Arthur Dawson	4do.
William Bowden	12do.
William Paine	15do.
Joseph Bundock	17do.
Isaac Roberts	21do.
Thos. S. Peckston	3Oct.
Thomas Sam. Hood	6do.
W. Allen	24do.
George Dowell	28do.
William Elliott	do.
Alexander Riach	30do.
John Tindall	26Nov.
Benj. Heather	14Dec.
Archibald Petrie	17do.
George Kent	19do.
Thomas Farley	31do.
1813	
Charles Williams	8Jan.
Jno. Gibbs Rolls	1Feb.
Jos. F. Russell	24do.
David Irvin	3Mar.
John Marks (1)	3do.
J. M. Hofmeister	9do
Arthur Lupton	27Mar.
	755

NAMES.	Seniority.
W. R. Cracknell	5Apr.
James Dodd Keely	14do.
Stephen Spurling	21do.
James Yorston	25do.
Campbell Hunter	3May
George Robson	6do.
John Jermain	8do.
Harry Stoe Man	13do.
Thomas Kerigan	22May
William Turner	2*do.
Randol Stap Jeffrey	29do.
Charles Kendall	29do.
Stephen Holman	9June
Benjamin Henry Russel	28do.
Tho. Macnamara	13July
Richard Smith (2)	do.
John Stranger	19do.
Thomas Willcocks	22do.
Robert Walter	23do.
W. R. Chester	9Aug.
John Cook Taylor	10do.
James Todd Lathy	do.
John Brown (3)	11do.
Wm. H. Hooper	19do.
John Curtis	do.
Samuel Godfrey Bunn	25Sept.
Harris Harrington	do.
Peter Vernez	1Oct.
Wm. Henry Breay	do.
James Clery	8do.
Edward Mare	do.
Wm. Cuming	14do.
John Orchard	do.
James Griffiths	15do.
Jeremiah Read	19do.
Thos. Harding	do.
	792

NAMES.	Seniority.
Rich. Haig	23Oct.
John Garby	do.
Thos. G. M'Murray	30do.
John King (2)	6Nov.
Henry S. Dyer	do.
Archb. Scott	do.
Edw. Needes	do.
John Giles	11do.
Bruce Robt. Nairne	12do.
William Kimber	13do.
James White	15do.
James Ozzard	3Dec.
James Fuller (2)	8do.
Edw. T. Hooper	do.
Rich. Allan Cowan	do.
John Ryan	11Dec.
Thos. Kains	13do.
William Bell	20do.
William Inch	20do.
Isaiah Renick	23do.
Thos. Shears	27do.
John Gronous	30do.
1814	
Philip Winsor	6Jan.
Wm. Thomson	do.
Henry I. Jones	do.
Thos. Mends	11do.
Wm. Thomas	15do.
Wm. Wiseman	do.
Wm. Isaac	18do.
John Thorn	do.
Geo. Marsh	25do.
William Little	27do.
Wm. Crisp	31do.
J. M. Hope	8Feb.
Patrick Duffers	14do.
Wm. D. Garwood	19do.
Wm. Jackson	21Feb.
	828

NAMES.	Seniority.
Henry Webb	5Mar.
John Polworth	do.
John Monk Lambe	9do.
James Lambert	10do.
Thomas Thomas	13do.
George Willis	17do.
Jn. Coldstream	Harris do.
Wm. Soady (2)	23do.
Jos. A. Berryman	1Apr.
John Henry Cook	5do.
Matthew Lyon	6do.
Philip Mark	9do.
Wm. Morton	do.
Æneas Mackintosh	26do.
John Beal	5May
Henry Dean	8do.
Henry Benjamin Homes Long	27do.
William Andrews	20June
Wm. B. Borham	12July
Wm. Davies	do.
Thos. Allan	do.
Thos. Cockburn	29do.
Rich. Williams	22do.
Thomas Turner	do.
Michael Arthur	23do.
Thomas Leslie	do.
John Gannis Loan	do.
Thomas Fox	do.
Thomas Martin Bilden Tuby	do.
James Giles	do.
Thos. Woodman	do.
Thos. Simpson	do.
William Burrington Parsons	do.
John Marks (2)	do.
	803

NAVAL OFFICERS

OF

The Most Honourable ORDER of the BATH.

KNIGHTS, *Grand Crosses.*

His Royal Highness William Henry *Duke of* Clarence, Admiral of the Fleet.

ADMIRALS.

Rt. Hon. J. Earl St. Vincent
Hon. Sir Wm. Cornwallis, *Vice Admiral of Gt. Britain*
Sir John Colpoys
Sir George Montagu
Rt. Hon. Geo. *Vis.* Keith
Rt. Hon. Wm. *Lord* Radstock
Sir Wm. Young, *Rear Adm. of Great Britain*
Rt. Hon. James *Ld.* Gambier
Sir Chas. Morice Pole, *Bt.*
Rt. Hon. Sir J. B. Warren, *Bt.*
Sir James Saumarez, *Bt.*
Rt. Hon. Wm. *Earl of* Northesk
Rt. Hon. Edw. *Vis.* Exmouth

VICE ADMIRALS.

Hon. Sir Alex. Inglis Cochrane
Sir Rd. J. Strachan, *Bt.*
Sir Rd. Goodwin Keats

REAR ADMIRALS.

Sir Thos. Fras. Fremantle
Sir George Cockburn

KNIGHTS, *Commanders.*

ADMIRALS.

Sir James Hawkins Whitshead
Sir Richard Bickerton, *Bart.*
Sir John Knight
Sir Edward Thornbrough
Sir George Campbell
Sir Albemarle Bertie

VICE ADMIRALS.

Sir William Domett
Sir John Sutton
Sir Eliab Harvey
Sir Edmund Nagle
Sir Richard Grindall
Sir George Martin

Sir Wm. Sidney Smith
Sir Herbert Sawyer
Sir Davidge Gould
Hon. Sir Robert Stopford
Sir Thomas Foley
Sir Charles Tyler
Sir Thomas Williams

Google

KNIGHTS, *Commanders—(continued.)*

Sir Tho. Boulden **Thompson**, *Bt.*
Sir William Hargood
Sir Robert Moorsom
Sir Lawrence W. Halsted
Sir Harry Neale, *Bt.*
Sir Joseph Sydney Yorke
Hon. Sir Arthur Kay Legge

REAR ADMIRALS.

Sir Frans. Laforey, *Bt.*
Sir Philip Chs. Durham
Sir Israel Pellew
Sir Benjamin Hallowell
Rt. Hon. Ld. A. Beauclerk
Sir James Nicoll Morris
Sir Thos. Byam Martin
Sir Wm. Johnstone Hope
Rt. Hon. Ld. Henry Paulett

Sir Graham Moore
Sir Henry W. Bayntun
Sir Richard King, *Bt.*
Sir Richard Lee
Sir Charles V. Penrose
Sir William Hotham
Sir Pultney Malcom
Sir John Gore
Hon. Sir Henry Hotham
Sir Home Popham
Sir Josias Rowley, *Bt.*
Sir Edward Codrington
Sir Charles Rowley
Sir David Milne

CAPTAINS.

Sir George Eyre

Sir Charles Brisbane
Sir John Talbot
Sir Edward Berry, *Bt.*
Sir Edward Hamilton, *Bt.*
Sir Edward W. C. R. Owen
Sir Thos. Masterman Hardy, *Bt.*
Sir Jahleel Brenton, *Bt.*
Sir Michael Seymour, *Bt.*
Sir Thomas Lavie
Sir Philip Bowes Vere Broke, *Bt.*
Sir William Hoste, *Bt.*
Sir Christopher Cole
Sir George Ralph Collier, *Bt.*
Sir James Lind
Sir James Alexander Gordon
Sir Thomas Staines
Sir Edward Tucker

Companions.

CAPTAINS.

Willoughby Thos. Lake
William Charles Fahie
Henry Digby
Charles Ekins
Wm. Robert Broughton
William Prowse
Sir Jas. Athol Wood, *Kt.*
Thomas Harvey
Richard Hussey Moubray
John Bligh
Thomas Baker
William Cuming
James Walker
George Scott
John Tremayne Rodd
Graham Eden Hamond
Volant Vashon Ballard
Hon. Thos. Bladen Capel
Lucius Hardyman
Edward Brace
Francis Wm. Austin
Patrick Campbell
Edward Rotheram
Charles Grant
George Wolfe
George Mundy
George Sayer
Frederick Lewis Maitland
Sir James Brisbane, Kt.
Hon. G. H. L. Dundas
William Parker
John Wentworth Loring
Samuel Warren
Charles Bullen
Richard Byron
George Tobin
John Wainwright
Wm. Henry Webley Parry
John Hayes
Samuel Pym
Robert Barrie
Charles B. H. Ross
Wilson Rathborne
Sir Murray Maxwell *Knt.*
Chas. Marsh Schomberg
James Hillyar
Rt. Hon. Ld. W. Fitz Roy
Rt. Hon. Ld. Geo. Stuart
Joseph Nourse
William Ferris
Charles Richardson
Richard Budd Vincent
Arthur Farquhar
Hon. F. W. Aylmer
John Pilfold
Peter Rainier
Hon. Henry Duncan
John Hancock
Alexander Robert Kerr
Donald M'Leod
Edmund Heywood
Francis Mason
Philip Carteret
Sir Lucius Curtis, *Bt.*
William F. Wise
George Francis Seymour
Hon. A. Maitland
Hon. G. G. Waldegrave
Hon. George Cadogan
E. H. Chamberlayne
Edmund Palmer
Wm. Augustus Montagu
Edward Chetham
John Phillimore
Samuel Jackson
George Harris
Thomas Searle
Henry Hope
Thomas Usher
Samuel John Pechell
Hon. F. B. R. Pellew
Francis Augustus Collier
Charles Gill
Francis Newcombe
William Godfrey
Charles Napier
William Mounsey
Thomas Forrest
Henry Witmarsh Pearse
Phipps Hornby
William Paterson
Henry Prescott
Nesbet Jos. Willoughby
William Elliott
John Coode
Jeremiah Coghlan
Edward Lowther Crofton
Thomas Fellowes
John Duff Markland
Gawen Wm. Hamilton
James Pattison Stewart
Richard Spencer
Booty Harvey
A. W. J. Clifford
John William Andrew
A. R. Sharpe
James Black
J. Needham Tayler
John Fordyce Maples
Robert Bloye
John Smith
W. Fairbrother Carrol
Wm. Howe Mulcaster
Colin M'Donald
Jas. J. Gordon Bremer
George B. Trollope
John Harper
Edward Flin
Fairfax Moresby
John Marshall
Thomas Ball Sullivan
Thomas Alexander
Nicholas Lockyer
Rowland Money
Henry Montresor
Henry Lorrain Baker
Robert Ramsay
D. Ewen Bartholomew
Samuel Roberts
John Toup Nicholas
John Lawrence

COMMANDERS.

Timothy Scriven
Alexander Dobbs

Digitized by Google

A LIST

OF

THE FLAG-OFFICERS IN COMMISSION,

With their Flag-Lieutenants, Secretaries, &c.

Stations.	FLAG-OFFICERS.	Flag-Lieutenants.	Secretaries.
Leith	*Rear-Admiral* R. W. Otway	Jas. Burton (*b*)	W. Payne
Nore.....	*Rear-Admiral* ✚ *Sir* John Gore	Thos. Blackiston	Rob. Sconce
Portsmouth ..	*Admiral* ✚ *Sir* George Campbell	T. R. Brigstocke	J. R. Glover
Plymouth	*Admiral* ✚ *Lord Viscount* Exmouth	J. S. W. Johnson	Joseph Grimes
Ireland	*Rear-Admiral* ✚ *Sir* Josias Rowley, *Bt.*	John Molesworth	
Mediterranean	*Rear-Admiral* ✚ *Sir* Thos. F. Freemantle	J. Branford	Harry Munro
Newfoundland	*Vice-Admiral Sir* Charles Hamilton, *Bt.*	R. Chamberlayne	R. C. Le Geyt
Halifax	*Rear-Admiral* Edward Griffith	Ed. A. Haughton	
Jamaica.....	*Rear-Admiral* ✚ Sir Home Popham....	Chas. Crole	J.A. Lethbridge
Leeward Islds.	*Rear-Admiral* Donald Campbell	J. M'Dougall (*b*)	J.M'Arthur(*b*)
Cape of G. Hope	*Rear-Admiral* Robert Plampin	A.S. Pearson	John Elliott
East Indies..	*Rear-Admiral* ✚ *Sir* Rich. King, Bt.	Digby Dent	W.H.Hamilton

LIST OF THE ROYAL NAVY.

With their present Stations.

NAMES.	Apptd.
2—ABOUKIR, 74. *Chatham.*	
3—ABUNDANCE, 16. *Store Ship. St. Helena.*	
Lt. Robt. Campbell	4Jan.19
Mas. Wm. Miller (2)	7Dec.18
Assist.-Sur. Jn. Gilchrist	5Dec.18
—ACASTA, 50. *Chatham*	
6—ACHILLE, 78. *Chatham.*	
9—ACTIVE, 46. *Halifax*	
Capt. ✚ Sir Jas. A. Gordon	11Jan.19
Lt. George Bague	15Jan.19
George Woolcombe	12Jan.19
Lord H. F. Thynne	23Jan.19
Chas. Gordon	12Jan.19
2*d Lt.-Mar.* Geo. Griffin	27Jan.19
Mast. Alex. Louthian	4Feb.19
Sur. S. J. Swayne	16Feb.19
Asst. Hugh O'Neil	12Jan.19
Purs. Wm. Willie	11Jan.19
10—ADDER, 12. *Gun Brig. Portsmouth.*	
11—ÆOLUS, 46. *Deptford, building.*	
11a—ÆTNA. *Bomb. Chatham, building.*	
12—AGINCOURT, 74. *Plymouth.*	
13—AID, 6. *Sloop. Surveying Vessel. Mediterranean.*	
Capt. Wm. Henry Smyth	7Jan.17
Lt. John Hose	7Jan.17
C. R. Malden	21Nov.18
Mast. Thos. Elson (*act.*)	13Nov.17
Sur. J. M. Madden	12Oct.18
Purs. Rob. Young	13Jan.17
14—AIGLE, 42. *Chatham.*	
15—AJAX, 74. *Portsmouth.*	
16—AKBAR, 50. *Troop Ship. Portsmouth.*	
17—ALACRITY, 10. *Sloop. Deptford.*	
17a—ALARM, 28. *Deptford, building.*	

Digitized by Google

NAMES.	Apptd.
18—ALBAN, 14. *Schooner. Plymouth.*	
Lt. Rob. S. Gibson,	2Nov.18
Mast. Rich. Johns	4Nov-18
Asst. Surv. John Knox	6Nov.18
19—ALBION, 74. *Portsmouth.*	
Capt. Rich. Reggett	22May19
Lt. Chas. Adams	22May19
Spencer Smyth	22May19
Hen. M. Williams	22May19
Daniel Leary	22May19
1st Lt. Mar.	
Mast. Wm. Balliston	18May19
Surv. Wm. Warden	14May19
Asst. Robt. Gordon	14May19
Chap.	
Purs. Stephen Street	22May19
23—ALERT, 18. *Sloop. Downs.*	
Capt. Chas. Farwell	11Feb.19
Lt. Hen. G. Etough	18May19
John J. Onslow	17Sept.18
Mast. R. C. Tilmouth	26Sept.18
Surv. Sam. Cummings	18Sept.18
Asst. Jos. Lanenville	18Sept.18
Purs. Thos. Nisbett	18Sept.18
24—ALEXANDER, 74. *Portsmouth.*	
25 (a)—ALEXANDRE, 80. *Plymouth.*	
26—ALEXANDRIA, 32. *Sheerness.*	
27—ALFRED, 74. *Chatham.*	
27(a)—ALGERINE, 10. *Sloop. Deptford, building.*	
28—ALONZO, 10. *Sloop. Convict Hospital Ship, Woolwich.*	
29—AMAZON, 46. *Deptford, building.*	
32—AMERICA, 74. *Plymouth.*	
33—AMPHION, 36. *Deptford.*	
34—AMPHITRITE, 46. *Portsmouth.*	

NAMES.	Apptd.
35—ANDROMACHE, 44. *Brazils.*	
Capt. Wm. Hen. Shirriff	10Sept.17
Lt. R. W. Yates	8Sept.17
Thomas Porter	5Sept 17
C. S. Cochrane	24July18
J. J. Sawyer	7Sept.18
2d Lt. Mar.	
Mast. Edw. Bransfield	9Sept.17
Surg. W. A. Bates	12Nov.17
Asst. David Findlay	23Oct.17
Chap. Wm. Henry Taylor	
	16Sept.17
Purs. Samuel Haydon	8Sept.17
36—ANDROMEDA, 98. *Deptford, building.*	
37—ANSON, 74. *Portsmouth.*	
38—ANTELOPE, 58. *Chatham.*	
40—APOLLO, 46. *Portsmouth.*	
42—ARAB, 18. *Sloop. Cork.*	
Capt Chas. Simeon	9Nov.18
Lt. Chr. Wyvill	10Nov.18
Fred. Chamier	4Nov.18
Mast. Dav. Gossman	5Dec.18
Surv. Rob. M'Dowell	6Nov18
Purs. R. Kippen	11Nov.18
42—ARACHNE, 18. *Sloop. Portsmouth.*	
45—ARDENT, 64. *Hulk. Halifax.*	
46—ARETHUSA, 46. *Plymouth.*	
47—ARGONAUT, 64. *Chatham.*	
Lt. & Com. Jas. James	26Jan.16
Surv. Andrew Douglas	20Jan.16
Asst. Wm. Connon	27Nov.18
Thos. Brownrigg	5Mar.19
Purs. Robert Farquhar	26Jan.16
48—ARGUS, 18. *Sloop. Sheerness.*	

NAMES.	Apptd.
49—ARIADNE, 20. *Sloop. Plymouth.*	
50—ARIEL, 10. *Sloop. Deptford, building.*	
51—ARMADA, 74. *Plymouth.*	
52—ARROGANT. *Hulk. Trincomalee.*	
55—ASIA, 84. *Bombay, building.*	
56—ASTRÆA, 42. *Plymouth.*	
57—ATHOLL, 26. *Woolwich, building.*	
58—ATLAS. 74. *Powder Ship. Portsmouth.*	
59 AURORA, 46. *Woolwich.*	
60—BACCHANTE, 46. *Deptford.*	
61—BACCHUS, 18. *Sloop. East Indies.*	
Capt. J. P. Parkin	12Dec.16
Lt. Rt. B. Boardman	16Sept.15
Leonard C. Rooke	15Oct 18
Mast. Wm. Beach	3April16
Surv. John Bell *(act.)*	4June18
Purs. Wm. Jackson	28Aug.15
62—BADGER, 10. *Sloop. Sheerness.*	
63—BANN, 20. *Sloop. Jamaica.*	
Capt. And. Mitchell	23July18
Lt. Jas. Edgcombe	29July18
George Arden	18July18
Mas. Chas. Brown	10July18
Surv. Gab. Bielli	14July18
Asst. James Adair	14July18
Purs. James Starr	23July18
63 (a)—BARFLEUR, 98. *For Harbour Service. Plymouth.*	
63(b)—BARFLEUR, 98. *Chatham.*	
64—BARHAM, 74. *Sheerness.*	
65—BARRACOUTA, 10. *Sloop. Woolwich, Building.*	

Digitized by Google

NAMES. Apptd.

66—BARROSA, 42.
Portsmouth.

67—BEAGLE, 10. *Sloop.*
Woolwich, Building.

68—BEAVER, 10. *Sloop.*
Jamaica.
Capt. Rich. Saumarez 19May19
Lt. Henry King 9Oct.18
Mast. Wm. Wilson *(act.)* 1July17
Sur. John Tarn *(acting)* 1July17
Purs. H.B.H. Long 23Dec.17

69—BECKWITH, *Schooner.*
ake Ontario.

71—BELLEISLE, 74.
Plymouth.

72—BELLEROPHON, 74.
Convict Hulk.
Sheerness.

73—BELLETTE, 18. *Sloop.*
Halifax.
Capt. Geo. R. Pechell 26May18
Lt. P. G. Panton 5June18
James Cheape 5June18
Mas. T. Haydon *(act.)* 25Oct.18
Sur. Wm. Falls 10July18
Asst. M. Quin 2Mar.19
Pur. Thos. Meuds 26May18

74*a*—BELLONA, 74.
Plymouth.

74—BELVIDERA, 42.
Portsmouth.

75—BELZEBUB, *Bomb.*
Plymouth.

76.—BEMBOW, 74.
Portsmouth.

77—BERSCHERMER, 50.
Woolwich.
(Lent to East-India Co.)

78—BERWICK, 74.
Plymouth.

79—BITTERN, 10. *Tender.*
Plymouth.

80—BLACK PRINCE, 74.
Woolwich.

81—BLAKE, 74.
Portsmouth.

NAMES. Apptd.

82—BLANCHE, 46.
Chatham.

83—BLENHEIM, 74.
Sheerness.

84—BLONDE, 46.
Deptford.

86—BLOSSOM, 26.
Brazils.
Capt. Fred. Hickey 24June17
Lt. Richard Hoare 7Jan.18
Thos. Saumarez 24July18
Hen. Bolton 14July18
Mas. Robert Thompson (2) 30June17
Sur. James Wilson (2) 8July17
Ass. Charles Inches 8July17
Pur. James Rudall 24June17

87—BOADICEA, 46.
Plymouth.

88—BOMBAY, 74.
Bombay, building.

90—BOSCAWEN, 80.
Woolwich, building.

92—BOYNE, 104.
Portsmouth.

93—BRAMBLE, 10. *Cutter.*
Plymouth, building.

95—BRAZEN, 28.
Portsmouth.

96—BREVDRAGEREN, 12.
Army Depot.
Deptford.

97—BRILLIANT, 42.
Chatham.

98—BRISK, 10. *Sloop.*
Sheerness.
Capt. J. W. Montagu 31Mar.19
Lt. Hen. P. Lew 31Mar.19
Joseph Maynard 17May19
Mast. Wm. Aykbone 3Apr.19
Sur. Jas. Osborne 6Apr.19
Purs. Wm. Thomas 31Mar.19

NAMES. Apptd.

99—BRITANNIA, 120.
Plymouth, building.

100*a*—BRITOMART, 10. *Sloop.*
Plymouth.

101—BRITON, 46.
Portsmouth.

101(*a.*)—BRUNE.—*Troop Ship.*
Sheerness.

102.—BRUNSWICK, 74.
Powder Ship.
Sheerness.

104—BUCEPHALUS, 18
Troop Ship.
Portsmouth.

105—BULL-DOG, *Sloop.*
Portsmouth.

107—BULWARK, 76.
Chatham.
Capt. *Samuel Warren 7Apr.18
Lt. E. W. C. Astley 7Apr.18
Wm Muriel 7Apr.18
Wm. Whitehead 29June19
C. T. Phelp 22May18
T. BlackistonF. L. 25Mar.18
Mast. Wm. White (1) 14Apr.18
Sur. Thos. Stewart (2) 1May18
Asst. W. G. Borland 28May19
Chap. Robt. Whitehead 27May19
Purs. Henry Wells 30Mar.19

108—BURLINGTON, 74.
Lake Ontario.

108*a*—BUSTARD, 10. *Sloop.*
Chatham.

109—CADMUS, 10. *Sloop.*
Chatham.

Digitized by Google

NAMES.	Apptd.
110—CÆSAR, 80. *Plymouth.*	
111—CALEDONIA, 120. *Plymouth.*	
111*(a)*—CALIOPE, 10. *Sloop. Portsmouth.*	
112—CALYPSO, 18. *Sloop. Chatham.*	
113—CAMBRIAN, 48. *Plymouth.*	
114—CAMBRIDGE, 80. *Sheerness.*	
115—CAMEL, 16. *Store Ship. Deptford.*	
Mast. Thos. Webb	12June19
*Asst. Sur.**	
116—CAMELION, 10. *Sloop. Portsmouth.*	
Capt. W. J. Mingay	1Oct.18
Lt. B. M. Festing	14Apr.19
Chas. Witham	30Oct.18
Mast. F. P. Bentley	20Oct.18
Sur. J. Loudon	20Oct.18
Purs. Thos. Allan	1Oct.18
117—CANADA, 74. *Sheerness.*	
120—CANOPUS, 84. *Plymouth.*	
121—CAPTAIN, 74. *Receiving Ship. Plymouth.*	
123—CARNATIC, 74. *Portsmouth, building.*	
124—CARNATION, 18. *Sloop. Halifax.*	
Capt. W. N. Glascock	31Dec.18
Lt. Geo. Heastey	28Feb.18
Fred. Freeman	17Feb.18
Mast. H. Jackson *(act.)*	13Jan.19
Sur. Henry Hall	17Feb.18
Asst. David Elder	17Feb.18
Purs. Wm. Bell	16Feb.18
125—CARRON, 20. *Sloop. East Indies.*	
Capt. John Furneaux	26May18
Lt. Charles Haydon	5June18
John G. Graham	3June18
Mas. B. Hazell (2)	12Sep.18
Sur. Jas. Stewart (2)	29May18
Asst. Wm. Porteous	21Aug.18
Pur. Rob. Hill	26May18
126—CASTILIAN, 18. *Sloop. Deptford.*	
126*(a)*—CASTOR, 32. *Portsmouth.*	
126*(b)*—CENTAUR, 74. *Plymouth.*	
127—CENTURION, *hulk. Halifax.*	
128—CEPHALUS, 18. *Sloop. Plymouth.*	
129—CERES, *Hulk. Chatham.*	
129—CERBERUS, 46. *Plymouth, building.*	
131—CEYLON, *Troop Ship. Plymouth.*	
132—CHALLENGER, 10. *Sloop. Trincomalee.*	
133—CHAMPLAIN, 32. *Lake Champlain.*	
134—CHANTICLEER, 10. *Sloop. Chatham.*	
135—CHARWELL, 12. *Sloop. Lake Ontario.*	
139—CHEROKEE, 10. *Sloop. Leith.*	
Capt. Theobald Jones	26Feb.19
Lt. Henry Foster	26Feb.19
Robert Card	26Feb.19
Mast. A. Watson	25Feb.19
Sur. Jos. M'Crea	2Mar.19
Purs. Thos. Willcocks	26Feb.19
140—CHERUB, 26. *Portsmouth.*	
141—CHESAPEAKE, 48. *Plymouth.*	
141*a*—CHICHESTER, 60. *Woolwich, building.*	
142—CHILDERS, 18. *Sloop. Chatham.*	
43—CHRISTIAN VII. 80. *Lazaretto. Stangate Creek, Medway.*	
144*a*—CRICE, 46. *Plymouth, building.*	
145—CLARENCE, 74. *Portsmouth.*	
146—CLINKER, 12. *Gun Brig. Portsmouth.*	
147—CLIO, 18. *Sloop. Chatham.*	
148—CLYDE, 45. *Woolwich, building.*	
149—COLOSSUS, 76. *Chatham.*	
150—COLUMBIA, 18. *Sloop. Chatham.*	
151—COLUMBINE, 18. *Sloop. Plymouth.*	
154—CONFIANCE, 18. *Sloop. Jamaica.*	
Capt. A. Montgomerie	21Mar.18
Lt. J. S. St. Quintin	19Sep.18
Chas. Walcott	19May19
Mast T. P. Thomas	25Apr.18
Surg. Mich. Doak	22Mar.18
Asst. Andrew Ramsay	10Apr.18
Purs. W. Wiseman	23Mar.18
154*(a)*—CONFIANCE, 32. *Lake Erie.*	
155—CONFLICT, 12. *Gun Brig. Deptford.*	
156—CONGO, *surveying vessel. Deptford.*	
157—CONQUER. *St. Helena.*	
Capt. Fras. Stanfell	2Apr.18
Lt. J. W. Cairnes	27Oct.17
W. J. Prowse	24Oct.16
Mark Kent	20Dec.17
Vaughan Lloyd	16Nov.17
H. C. Harrison	27Jan.18
Chas. Fleetwood	7Oct.18
A. S. Pearson F. L.	7Nov.16
Adam Cappage, *on the Island of Ascension*	20Dec.17
Capt. Mar. M. Wybourn	7Dec.16
1st. Lt. Mar. S. Garmston	28Dec.16
Mast. Geo. Millard	7Oct.16
Sur. John Stokoe	9Dec.16
Asst. William Clarke(1)	4Jan.19
John Thomson	15Aug.18
Thos. Robertson	9Feb.19
Alex. Gilfillan	9Feb.19
Rob. Malcolm, *on the Island of Ascension*	1Mar.18
Chap. Mich. Sampson	18Nov.16
Purs. John Shea	31Oct.16

Digitized by Google

NAMES.	Apptd.
159—CONQUESTADOR, 74. *Chatham.*	
160—CONTEST, 12. *Gun Brig. Portsmouth.*	
161—CONWAY, 26. *East Indies.*	
Capt. Edward Barnard	4July17
Lt. John W. Green	28Jan.16
Richard Langdon	30Aug.15
Francis Hart	6Oct.18
Mast. W. Rogers	18Sept.15
Sur. And. Montgomery	10Dec.16
Asst. Samuel Steele	19Aug.15
Purs. George Crux (*act.*)	7July17
162—CORDELIA, 10. *Sloop. Sheerness.*	
164—CORNWALL, 74. *Woolwich.*	
165—CORNWALLIS, 74. *Plymouth.*	
166—COROMANDEL, *Store Ship. Brazil.*	
Mast. Jas. Downie	27May18
Asst. Sur. J. Hamett	24June18
167—COURAGEUX, 74. *Lazaretto. Chatham.*	
170—CREOLE, 42. *Brazil.*	
Capt. Wm. Bowles	23July18
Lt. John G. Wigley	5June19
Hen. Alg. Eliot	29July18
E. A. Frankland	1Jan.19
John Cornwall	1Jan.19
Edw. Hillman	1Jan.19
2d. Lt. Mar. J. H. Morgan	12Aug18
Mast John Cragg	1Jan.19
Sur. James Lepper	4May19
Asst. Thos. Thompson	1Jan.19
Purs. Jos. Sherrard	30July18
171—CRESCENT, 46. *Deptford.*	
172—CRESSY, 74. *Portsmouth.*	
173—CROCODILE, 28. *Chatham, building.*	
175—CUMBERLAND, 74. *Chatham.*	
176—CURACOA, 42. *Deptford.*	
177—CURLEW, 18. *Sloop. East Indies.*	
Capt. Wm. Walpole	10Feb.18
Lt. S. H. Hemmans	27Feb.18
Jos. F. Forster	11Feb.18
Mast. Wm. Gowdy	13Feb.18
Sur. Herman Cochrane	13Feb.18
Asst.	
Purs. John Stranger	10Feb.18
178—CYGNET, 10. *Sloop. Portsmouth.*	
179—CYRENE, 20. *Bermuda.*	
Capt. Aaron Tozer	25July18
Lt. W. Lutman	12Aug.18
Peter Drummond	23July18
Mast. Tho. Read	1Oct.18
Sur. G. M. Caldwell	22July18
Asst. Wm. M'Auley	31July18
Purs. Alex. Penprase	25July18
180—CYRUS, 20. *Sloop. Cork.*	
Capt. Chas. S. White	18Sep18
Lt. Tho. J. J. W. Davis	15Oct.18
B. P. Sadler	18Sep.18
Mast. James Allan	19Oct.18
Sur. Nich. Churchill	25Nov.18
Asst. Rob. Wylie	17Nov.18
Purs. Wm. Savory	18Sep.18
181 (*a*)—DAEDALUS, 46. *Deptford, building.*	
181 (*a*)—DAPHNE, 28. *Plymouth, building.*	
181 (*b*)—DARTMOUTH, 42. *Plymouth.*	
182—DASHER, 18. *Sloop. Deptford.*	
183—DAUNTLESS, 26. *East Indies.*	
Capt. Hon. V. Gardner	18Nov.18
Lt. Samp. Jervois	18Nov.18
R. H. Cockerell	18Nov.18
Geo. Baker	20Nov.18
Mast. T. P. Lurchen	12Dec.18
Sur. Alex. Nisbet	20Nov.18
Asst. Watson Scales	22Jan.19
Purs. Jos. Marshall	18Nov.18
184—DEDAIGNEUSE, 32. *Receiving Ship. Deptford.*	
185—DEE, 26. *Deptford.*	
186—DEFENCE, 74. *Sheerness.*	
187—DELIGHT, 10. *Sloop. Portsmouth.*	
188—DESIREE, 36. *Sheerness.*	
189.—DEVASTATION, *Bomb. Plymouth, building.*	
190—DEVONSHIRE, 74. *Sheerness.*	
191—DIADEM, 64. *Troop Ship. Plymouth.*	
192—DIAMOND, 48. *Chatham,*	
193.—DIANA, 46. *Chatham, building.*	
195—DISCOVERY *Convict Ship. Woolwich.*	
196—DISPATCH, 18. *Sloop. Chatham.*	
197—DISPATCH. *Store Ship.*	
198—DONEGAL, 78. *Sheerness.*	
198 (*a*)—DORDRECHT, 64. *Receiving Ship. Sheerness.*	
199—DORIS, 42. *Sheerness.*	
202—DOTEREL, 18. *Sloop. St. Helena.*	
Capt. John Gore (*a*)	13Feb.18
Lt. Wm. Downey	20Feb.18
Jos. J. Johnstone	15Feb.18
Mast. Geo. Patterson	20Apr.18
Sur. N. M'Morris	3Mar.18
Asst. W. F. O'Kane	27Feb.18
Purs. Thos. Woodman	16Feb.18
203—DOVER, 12. *Troop Ship. Sheerness.*	
204—DRAGON, 74. *Plymouth.*	
205—DRAKE, 10. *Sloop. Newfoundland.*	
Capt. Henry Shiffner	6Jan.18
Lt. V. Munbee	10Jan.18
Mast. J. Trivick	28Dec.18
Sur. John Greig	16Feb.19
Asst. David Fulton	3Apr.18
Purs. Thos. Cockburn	16Jan.18

Digitized by Google

NAMES.	Apptd.
206—DREADNOUGHT, 104. *Portsmouth.*	
207—DRIVER, 18. *Sloop. Leith.*	
Capt. Chas. H. Reid	3Sep.18
Lt. Wm. Snell	8Sep.18
Jas. Newton	3Sep.18
Mast.	
Sur. Wm. Bruce	2Sep.18
Asst. James Gorthy	2Sep.18
Purs. W. R. Cracknell	9Sep.18
208—DROMEDARY, 20. *Store Ship. Dantzig.*	
208*(a)*—DRUID, 46. *Pembroke, building.*	
209—DRYAD, 42. *Sheerness.*	
210—DUBLIN, 74. *Plymouth.*	
211—DUNCAN, 74. *Portsmouth.*	
212—DWARF, *Cutter. Plymouth.*	
Lt. Nich. Chapman	2Nov.18
Mast. Wm. Hall *(act.)*	29Apr.19
Asst. Sur. Patrick Boyle	11Nov.18
213—EAGLE, 74. *Chatham.*	
214—ECLAIR, 18. *Sloop. Deptford.*	
215—ECLIPSE, 10. *Sloop. Plymouth, building.*	
216—EDEN, 26. *East Indies.*	
Capt. F. E. Loch	21Mar.18
Lt. Chas. C. Dent	12Oct.18
William Daniell	3June18
Thos. W. Moffett	23Mar.18
Mast. James Wilson	9Apr.18
Surg. Jn. Anderson (2)	23Mar.18
Asst. Alex. Buchanan	23Mar.18
Purs. P. A. Marouard	21Mar.18
217—EDINBURGH, 74. *Portsmouth.*	

NAMES.	Apptd.
218—EGERIA, 26. *Newfoundland.*	
Capt. Rob. Rowley	7Dec.16
Lt. Roger Hall	30Dec.16
G. R. Taylor	11Dec.16
Wm. Burnett	31Dec.18
Mast. Lloyd Edwards	21Apr.19
Sur. James Dobie (2)	8Feb.17
Asst. John Baird	19Mar.19
Purs. Wm. Webb	22Apr.19
219—EGMONT, 74. *Portsmouth.*	
222—ELEPHANT, 58. *Portsmouth.*	
223—ELIZABETH, 74. *Woolwich.*	
224—ELK, 18. *Sloop. Plymouth.*	
225—EMERALD, 36. *Portsmouth.*	
226 EMULOUS, 10. *Sloop. Plymouth, building.*	
228—ENDYMION, 50. *Plymouth.*	
229—EREBUS, 24. *Deptford.*	
231—ERNE, 20. *Sloop. Coast of Africa.*	
Capt. * TimothyScriven	20Dec.17
Lt. H. Jellicoe	27Dec.17
M. T. Hare	22Dec.17
Mast. J. J. M'Coy	1Jan.18
Sur. Rob. Williams (2)	23Dec.17
Asst. W. Leyson	23Dec.17
Purs. J. G. Rolls	23Dec.17
232—ESK, 20. *Sloop. Portsmouth.*	
233—ESPIEGLE, 18. *Sloop. Portsmouth.*	
234—ESPOIR, 18. *Sloop. Portsmouth.*	
235—ESSEX, 42. *Plymouth.*	
236—ETHALION, 42. *Woolwich*	

NAMES.	Apptd.
239—EURYALUS, 42. *Barbadoes.*	
Capt. Thos. Huskisson	25July18
Lt. Thos. Bevis	25Aug.18
Jos. R. Thomas	18July18
Chas. Peake	3July18
J. R. Blois	2July18
2d Lt. Mar. A. Jervis	31Aug.18
Mast. John Thacker	21July18
Sur. Rob. Riddell	3July18
Asst. John Caithness	3July18
Purs. Wm. Callaway	3July18
240—EURYDICE, 34. *St. Helena.*	
Capt. Rob. Wauchope	19April16
Lt. James Anderson *(c)*	30Apr.16
Fra. Witham	16Oct.18
C. H. Swinburne	15Dec.18
2d Lt. Mar. Jas. Hallum	1May16
Mas. G. Hannaford *(act.)*	26Sept.18
Sur. Jas. Skeoch *(actg.)*	2Nov.17
Asst. Jos. Steret	15Aug.18
Purs. W. L. Freeman *(act.)*	7Oct.18
241—EXAMINER. *Surveying Vessel. Halifax.*	
241*(a)*—EXCELLENT, 74. *For Harbour Service. Portsmouth.*	
242—EXPERIMENT, 44. *Lax. Liverpool.*	
243—EXPRESS. *Tender. Mediterranean.*	
244—FAIRY, 18. *Sloop. Plymouth.*	
244*a*—FALCON, 10. *Sloop. Pembroke, building.*	
245—FALMOUTH, 20. *Sloop. Cork.*	
Capt. H. T. B. Collier	26Mar 19
Lt. Howe Braithwaite	26Mar.19
Dav. J. Dickson	29Mar.19
Mas. Rich. Hains	31Mar.19
Sur.	
Asst. John Riddel	13Apr.19
Purs. John Beal	1May19
247—FAVORITE, 26. *Brazils.*	
Capt. Hercules Robinson	15Sept.17
Lt. Robert Pearce *(a)*	9Oct.17
Jas. R. Booth	17Jan.18
Chas. Gossett	26Mar.19
Mas. Thos. L. Roberts *(act.)*	2May18
Sur. James Hall (2)	19Sept.17
Asst. Jqsh. Little	17Feb.19
Purs. Thomas Parry	16Sept.17

Digitized by Google

NAMES. Apptd.

250—FERRET, 14. *Sloop.*
Plymouth.

252—FISGARD, 46.
Plymouth.

253—FLAMER, 12.
(Alien Service.)
Gravesend.

255—FLY, 18. *Sloop.*
Barbadoes.
Capt. Jas. Tomkinson 5June18
Lt. C. A. M. Pynsent 19Sept.18
Thos. Holbrook 5Sept.18
Mast. Geo. Dujardine 7July18
Sur. John Maclean 16June18
Asst. Evan Bowen 16June18
Purs. William Isaac 5June18

255(a)—FLYING FISH.
Tender.
Leeward Islands.

257—FORMIDABLE, 84.
Chatham, building.

257(a)—FORTITUDE, 74.
For Harbour Service.
Portsmouth.

258—FORTE, 44.
Sheerness.

259—FORTH, 50.
Deptford.

260—FOUDROYANT, 80.
Plymouth.

261—FOX, 46.
Portsmouth, building.

262—FROLIC, 10. *Sloop.*
Pembroke, building.

263—FURY, *bomb.*
Deptford.

264—GALATEA, 42.
Deptford.

265.—GANGES, 84.
Bombay, building.

266—GANNET, 18. *Sloop.*
Sheerness.

267—GANYMEDE, 26.
Mediterranean.
Capt. Hon. R. C. Spencer
20May17
Lt. C.R. Milbourne 27Nov.17
Christ. Jobson 26Aug.18
Ed. Hibbert 25June17
1*st Lt. Mar.* Giles Meech
10June17
Mast. Wm. Smith (2) 23May17
Sur. James Brown (2) 17Mar.17
Asst. Wm. Donnelly 23May17
Chap. John Kirkby 13Jan.19
Pur. John Richards 20May17

269—GENOA, 78.
Chatham.

270—GIBRALTAR, 80.
Plymouth.

272—GLASGOW, 50.
Mediterranean.
Capt. *Hon. Anthony Maitland 21Aug.17
Lt. E W. Gilbert 8Sept.17
R. W. Innes 29Aug.17
Robert Tait 31Dec.18
John Russell(b) 22Aug.17
Capt. Mar. G. Elliot 24Oct.18
1*st Lt.* W.H.Strangways 7Sept.17
Mast. M. Carmichael 3Sept.17
Sur. Wm. Stenhouse 26Aug.17
Asst. Morgan Sheahan 26Aug.17
Chap. S. W. Roberts 4Sept.17
Pur. John Luckombe 21Aug.17

272(a)—GLATTON, 56.
Sheerness.

273—GLORY, 98.
Chatham.

276—GLOUCESTER, 74.
Chatham.

278—GOLDFINCH, 10. *Sloop.*
Chatham.

279—GOLIAH, 84.
Pembroke, building

280—GRAMPUS, 50.
Troop Ship.
Deptford.

282—GRASSHOPPER, 18.
Sloop.
Newfoundland.
Capt. David Buchan 24May19
Lt. T. S. Shuckburgh 22May19
John Geddes 9Apr.19
Mas Wm. Scott 27May19
Sur. Wm. Anderson (2) 1Jan.19
Purs. Wm. Thom 24May19

283—GRECIAN, 10. *Schooner.*
Portsmouth.
Lt. Neth. Martin 18Aug 18
Mast. A. Horn 7Feb.16
Asst. Sur. Robert Scott 21Aug.18

284—GRIFFON, 16. *Sloop.*
Deptford.

285—GRIPER, 12. *Gun Brig.*
Arctic Sea.
Lt. & Com. M. Liddon 29Jan.19
Lt. HenryP.Hoppner 1Feb.19
Asst. Sur. C.J. Beverley 2Feb.19

286—HALCYON, 10. *Sloop.*
Deptford, building.

287—HAMADRYAD, 46.
Pembroke, building.

288—HANNIBAL, 74.
Plymouth.

289—HARDY, *Store Ship.*
St. Helena.

290—HARLEQUIN, 18. *Sloop.*
Cork.
Capt. Alex. B. Branch 21Feb.18
Lt. Wm. Ellison 3Mar.18
J. B. P. Chichester 25Feb.18
Mast. R. B. Gregory 15June18
Sur. Pearce Power 3Mar.18
Purs. Rob. M. Read 21Feb.18

292—HARRIER, 18. *Sloop.*
Portsmouth.

293(a)—HASTINGS, 74.
Chatham.

Digitized by Google

NAMES. Apptd.

293—HASTY, 12.
Surveying Vessel.
Deptford.
Mast. Lewis Fitzmaurice 27Apr.19
Asst. Sur. Alex. Anderson 30Apr.19

294—HAVANNAH, 42.
Sheerness.

295—HAVOCK. *Tender.*
Portsmouth.

296—HAWKE, 74.
Woolwich, building.

298—HEBE, 46.
Woolwich, building.

300—HECLA, *bomb.*
Arctic Sea.
Lieut. & Com. W. C. Parry 16Jan.19
Lieut. F. W. Beechy 22Jan.19
Sur. John Edwards 26Jan.19
Asst. Alex. Fisher 26Jan.19
Purs. W. H. Hooper 22Jan.19

302—HELICON, 10. *Sloop.*
Plymouth.
Capt. Wm. R. A. Pettman 25Feb.19
Lt. Thos. Cook (a) 25Feb.19
John Church 25Feb.19
Mast. John Browning 20Apr.19
Sur. James Osmand 5Mar.19
Pur. Geo. Marsh 25Feb.19

304—HERCULES, 74.
Sheerness.

306—HEROINE, 32.
Receiving Ship.
Sheerness.

307—HERON, 18. *Sloop.*
Milford.
Capt. Job Hanmer 17Feb.19
Lt. Sydney King 17Feb.19
Mast. Francis Gordon 17May19
Sur. Allan Waters 16Feb.19
Purs. David Irvin 17Feb.19

308—HIBERNIA, 120.
Portsmouth.

309—HIND, 20. *Sloop.*
Portsmouth.
Capt. Sir Charles Burrard 15Apr.19
Lt. B. Aplin 17Apr.19
John Adams (a) 17Apr.19
Mast. David Davies 16Apr.19
Sur. John Davis 8June19
Asst. James Low 7May19
Purs. Joseph Mason 15Apr.19

310—HINDOSTAN, 20.
Store Ship.
Woolwich.
Mast. Richard Skinner 3June19
Asst. Sur.

311—HOGUE, 74
Sheerness.

313—HORATIO, 46.
Deptford.

314—HOTSPUR, 42.
Sheerness.

315—HOWE, 120.
Sheerness

316.—HURON, *Sch.*
Lake Erie.

317—HUSSAR, 46.
Chatham

318—HYACINTH, 26.
Deptford.

319—HYÆNA, 28. *Store Ship.*
Cape of Good Hope
Mast. John Andrews 7Oct.18
Asst. Sur. C. R. Schumacher 15Aug.18

320—HYDRA, *Troop Ship.*
Portsmouth.

321—HYPERION, 32.
Leith.
Capt. Thos. Searle 1Sept.18
Lt. Thomas Phippe 4May19
Edward Collier 8Sept.18
Geo. Peard 28Aug.18
James Roy 27Oct.18
2d Lt. Mar. C. Clarke 12Sept.18
Mast. G. W. Carpenter 31Aug.18
Sur. Wm. Hindman 28Aug.18
Asst. Robt. Marhall (1) 4May19
Purs. John Windeyer 28Aug.18

323—ICARUS, 10. *Sloop.*
Brazils.
Capt. Hon. C. O. Bridgeman, 24June17
Lt. A. H. Kellett 28Jan.19
Mast. Wm. Fuller *(act.)* 10Jan.19
Sur. Geo. Thompson 5Aug.17
Asst. Daniel Campbell 15July17
Purs. Benj. Heather 24June17

324—ILLUSTRIOUS, 74.
Portsmouth

325—IMMORTALITE, 46.
Portsmouth.

326—IMPERIEUSE, 46.
Sheerness.

328—IMPLACABLE, 76.
Plymouth

329—IMPREGNABLE, 104.
Plymouth.
Capt. Hon. P. B. Pellew 14Nov.18
Lt. Henry Crease 14Nov.18
Chas. B. Louis 14Nov.18
H. A. Perkins 14Nov.18
Fred. Rogers 14Nov.18
W. G. H. Whish 14Nov.18
J. S. W. Johnson, F. L. 14Nov.18
2d Lt. Mar. Wm. White 29Sept.18
Mast. John Gaze 14Nov.18
Sur. Henry Parkis 13Nov.18
Asst. W. J. Hunter 13Nov.18
Chap. J. B. Frowd 21Nov. 18
Purs. Thos. Fitzgerald 14Nov.18

332—INDUS, 74.
Portsmouth, building.

333—INFERNAL, *bomb*
Deptford.

336—INTREPID, 64.
Receiving Ship.
Plymouth

337—INVESTIGATOR, 16.
surveying vessel.
Sheerness.
Surveyor, G. Thomas 29Jan.19
Asst. Sur. Edw. Jeffrey 29Jan.19

338—INVINCIBLE, 74.
Plymouth.

339—IPHIGENIA, 42.
Jamaica.
Capt. Hyde Parker 15Mar.18
Lt. Geo. Robinson (a) 15Mar.18
Fras. Ormond 15Mar.18
G.W. C. Courtenay 15Mar.18
Speucer Vassall *(act.)* 11Mar.19
2d Lt. Mar. Henry H. Hamilton 3June19
Mast. H. W Kent 28May18
Sur. Francis Connin 13Mar.18
Asst. John Patton 13Mar.18
Purs. Thos. Menzies 6May18

341—ISIS, 58.
Woolwich.

Digitized by Google

NAMES. Apptd.

344—JALOUSE, 26.
Chatham

345—JASEUR, 18. *Sloop.*
Plymouth

346—JASON, 46.
Woolwich, building.

345—JASPER, 10. *Sloop.*
Portsmouth, building.

347—JAVA, 60.
Plymouth

350—JUPITER, 58.
Plymouth

351—KANGAROO,
Surveying Vessel.
Jamaica.
Lt.&Com. F. Hastings 23Jan.19
Asst. Sur. Cloud Brown 29Jan.19

352—KENT, 78.
Plymouth

353—KINGFISHER, 10. *Sloop.*
Woolwich, building.

353—KINGSTON, 56.
Lake Ontario, Canada

354—LACEDÆMONIAN, 46.
Portsmouth

356—LANCASTER, 50.
Plymouth, building.

358—LAPWING, 28, *receiving ship.*
Milford

359—LARNE, 20, *sloop.*
Portsmouth.
Capt. Henry Forbes 24May19
Lt. Charles Inglis 20June19
*
*Mast.**
Sur. Wm. Anderson (1) 25May19
Asst. Ham. Stewart 25May19
Purs. Jas. Benifold 24May19

359a.—LATONA, 46.
Chatham, building.

360—LAVINIA, 48.
Plymouth

361—LAUREL, 48.
Portsmouth.

NAMES. Apptd.

362—LEANDER, 60.
Halifax.
Capt. *Edw. Chetham 1May16
Lt. Jas. M'Dowell 18Oct.16
Jas. W. O. Ricketts 19June18
Arch. M'Lean 7Oct.16
David Henry Watson *(act.)* 3Dec.18
Robt. Aitchison *(b)* F. L. 1May16
Capt. Mar. Wm. Collins 4Jan.17
1st Lt. R. C. Holland 31Aug.16
Mast. P. Custance 26Sept.15
Sur. Ham. Baillie 15Jan.17
Ass. Geo. Webster (2) 6Nov.18
Chap. Rob. Brown *(act.)* 14April17
Purs. James Milner 23Aug.15

364—LEE, 20, *sloop.*
Plymouth.
Capt. Stewart Blacker 3Sept.18
Lt. Thos. Fenberthy 1Oct.18
Chas. Wm. Ross 3Sept.18
Mast. Thos. Leen 2Sept.18
Sur. Jas. Dickson (1) 2Sept.18
Asst. God. Baldamus 15Sept.18
Purs. C. D. Unwin 1Sept.18

365—LEONIDAS, 46.
Sheerness

366—LEVANT, 20, *sloop.*
Chatham

367—LEVEN, 24,
Coast of Africa.
*Capt.** D. E. Bartholomew 18Aug.18
Lt. Robt. Baldey 1Sept.18
A. T. E. Vidall 25Aug.18
Wm. Mudge 4Sept.18
Mast. Jos. Higgs 25Sept.18
Sur. Joseph Cook 18Aug.18
Asst. Peter Fisher 24Oct.18
Purs. J. P. Clarke 22Aug.18

368—LEVERET, 10, *sloop.*
St. Helena.
Capt. Rodney Shannon 16May18
Lt. Geo. Pigot 16May18
Mast. Jas. Martin 1May18
Sur. H. Ferguson *(act.)* 25Dec.18
Asst. John. Havard 18May18
Purs. Wm. Morton 30May18

369—LEVIATHAN, 74.
convict hulk,
Portsmouth.

370—LIFFEY, 50.
Cruising.
*Capt.** *Hon.* H. Duncan 20June18
Lt. W. H. Higgs 27June18
Hon. C. Abbot 22June18
Henry Eden 22June18
Charles Hope 22June18
Capt. Mar. T. H. Morice 21Oct.18
2d Lt. W. Davis 18July18
Mas. Geo. F. Morice 28June18
Sur. T. B. Wilson 16Feb.19
Asst. Camp. France 23June18
Chap.
Purs. John Warden 11Sept.18

NAMES. Apptd

371—LION, 64. *Sheer Hulk.*
Sheerness.

372—LIVELY, 46.
Chatham

373—LIVERPOOL, 50.
East Indies.
*Capt.** F. A. Collier 11Feb.18
Lt. John N. Campbell 3April18
Alb. H. Wilson 15Apr.18
R. B. Fenwick 11Feb.18
2d Lt. Mar. J. R. Williams 17May18
Mas. Thos. Hales 9June18
Sur. Thos. Martill 24Apr.18
Asst. Jas. Little 10Feb.18
Purs. Wm. Twynam 11Feb.18

375.—LONDON, 104
Plymouth, building

376—LYRA, 10. *Sloop.*
Plymouth, building.

379—MADAGASCAR, 46.
Sheerness.

381—MAGICIENNE, 42.
East Indies.
Capt. John B. Purvis 3Oct.15
Lt. Arthur Lee Warner 3Oct.15
Benjamin Stow 3Oct.15
Jas. Savage 2July16
Wm. Nevill 12Dec.16
1st Lt. Mar. E. A. Chartres 20July14
Mast. G. Evans *(act.)* 13Sept.17
Sur. Wm. Stanbridge 11Dec.15
Asst. Geo. Robertson 25Oct.15
M. Murdoch 25Oct 15
Purs. W. Curry Hillier 3Oct.15

382—MAGNET, 10. *Sloop.*
Woolwich, building.

383—MAGNIFICENT, 74.
For Harbour Service.
Portsmouth.

384—MAIDSTONE, 42.
Deptford.

386—MALABAR, 74
Bombay, building

3 8—MALTA, 84.
Plymouth.

389—MANLY, 12. *Gun Brig.*
Portsmouth

390—MARLBORO', 74.
Portsmouth

NAMES.	Apptd.
391—MARS, 74. *For Harbour Service. Portsmouth.*	
391a—MARTIN, 20, *sloop. Portsmouth, building.*	
392—MARTIAL, 12. *Gun Brig. Leith*	
Lt. Robert M'Kirdy	16May19
Mast. Wm. Hoppen *(acting)*	
Asst. Sur. C. D. Keane	13Apr.19
394—MASTIFF, 12. *Gun Brig. Portsmouth*	
395—MEDINA, 20. *Sloop. Chatham.*	
397—MEDUSA, 46. *Woolwich, building.*	
398—MEDWAY, 74. *Plymouth*	
399—MELAMPUS, 46. *Pembroke, building.*	
400—MELPOMENE, 46. *Portsmouth.*	
401—MELVILLE, 74. *Portsmouth.*	
402—MENAI, 28. *Chatham.*	
Capt. * F. Moresby	26Apr.19
Lt. Edw. Biddulph	6May19
Geo. James Hay	24Apr.19
Richd Weatherley	24Apr.19
Mast. Wm. White (3)	11June19
Sur. Jas Carruthers	27Apr.19
Asst. John M'Arthur	27Apr.19
Purs. Richard Sholl	23Apr.19
403—MENELAUS, 46. *Sheerness*	
403a—MERCURY, 46. *Deptford, building.*	
403b—MERLIN, 14. *Sloop. Receiving Ship, Portsmouth.*	
404—MERMAID, *Schooner. Surveying Service, New South Wales.*	
P. P. King	3Feb.17
John Morgan (2)	14Dec.18
404a—MERMAID, 46. *Chatham, building.*	
405—MERSEY, 26. *Bermuda.*	
Capt. Edw. Collier	8Sept.18
Lt. Gilbert Traill	17Sept.18
L. A. Robinson	9Sept.18
Henry Reneau	8Sept.18
1st Lt. Mar. T. Dymock	25Sept.18
Mast. J. E. Harfield	21Sept.18
Sur. Ebenezer Johnston	11Sept.18
Asst. James Ellis	11Sept.18
Purs. Thomas Cox	14Sept.18
405(a)—METEOR, *Bomb. Pembroke, building.*	
406—MILFORD, 78. *Plymouth*	
407—MINDEN, 74. *East Indies*	
Capt. * Wm. Paterson	6Mar.16
Lt. Thos. Edm. Cole	11Oct.16
Alex. Ellice	6Mar.16
Geo. C. Gambier	12Feb.18
Wm. Cuppage	4July17
C. Carpenter	20Jan.18
Jas. L. Parkin	4Dec.18
Digby Dent F. L.	4July17
Capt. Mar. John Ridley	11May16
1st Lt. Henry Foord	
Mast. John Miller	14June16
Sur. Thomas Rodgers	9Mar.16
Asst. Chas. Mortimer	12Nov.17
James Boyle	12Nov.17
T. M. Buchan	11Mar.17
Robert Gourly	12Nov.17
Chap. Philip Panter	17June16
Purs. G. B. Harrison	6Mar.16
408—MINERVA, 46. *Portsmouth, building.*	
409—MINOTAUR, 74. *Sheerness.*	
410—MONARCH, 84. *Deptford, building.*	
412—MONMOUTH, 64. *Sheer Hulk. Deptford.*	
415—MONTREAL, 20. *Lake Ontario, Canada*	
416—MORGIANA, 18. *Sloop. Coast of Africa.*	
Capt. Chas. B. Strong	10Dec.18
Lt. Geo. F. Ryves	24Dec.18
Hugh S. Head	10Dec.18
Mast. James Wilshin	2Apr.19
Sur. Chas. Caspne	15Dec.18
Asst. James Forrester	24Feb.19
Purs. Alex. Risch	10Dec.18
417—MULGRAVE, 74. *Plymouth*	
418—MUROS, 14. *Sloop. Woolwich*	
419—MUSQUETOBET, 10. *Schooner. Plymouth.*	
420—MUSQUITO, 18. *Sloop. Deptford.*	
422—MYRMIDON, 20. *Sloop. Plymouth*	
Capt. H. J. Leeke	26Mar.19
Lieut. R. J. Nash	10Apr.19
Edw. Belcher	11Mar.19
Mast. James Paddon	16Mar.19
Sur. E. P. Wilkes	12Mar.19
Asst. Thomas Mitchill	12Mar.19
Purs. Wm. Barrett	26Mar.19
423—NAIAD, 46. *Portsmouth*	
424—NAMUR. *Receiving Ship. Chatham.*	
425—NARCISSUS, 32. *Deptford.*	
426—NAUTILUS, 18. *Sloop. St. Helena.*	
Capt. Isham F. Chapman	29Dec.18
Lt. Philip Justice (b)	5Jan.18
Robert Ralph	29Dec.18
Mast. T. Spence	1Jan.19
Sur. John Rankin	1Jan.19
Asst. John M'Laren	1Jan.19
Purs. John Jermain	29Dec.18
427—NELSON, 120, *Portsmouth.*	
428—NEMESIS, 46 *Pembroke, building.*	
430—NEREUS, 46. *Pembroke, building.*	

NAMES. Apptd.

431—NETLEY, 10.
Lake Ontario, Canada

432.—NEWASH, *Sch.*
Lake Huron.

433—NEWCASTLE, 60.
Halifax.
Capt. Arthur Fanshawe 26Nov.18
Lt. John P. Baker 7Dec.18
Henry Walker (*a*) 1Dec.18
Geo. C. Yeo 26Mar.19
John A. Mouat 27Nov.18
Edw. A. Haughton, F. L. 14Dec.18
Capt. Mar. J. Bartleman 13Dec.18
1*st Lt.* D. Marlay 13Dec.18
Mast. Jos. Napier 14Dec.18
Sur. Joseph M'Carogher 9Dec.18
Asst. George Roberts 4Dec.18
Andrew Small 4Dec.18
Chap. Jas. N. Pigott 29Jan.19
Purs. John Fillis 3Dec.18

434—NIGER, 46. *Hulk.*
Halifax.

435—NIMROD, 18. *Sloop.*
Leith.
Capt. Chas. Nelson 24June19
Lt.
Mast.
Sur.
Asst.
Purs. C. Hunter 24June19

437—NISUS, 36.
Plymouth

438—NORTH STAR, 28.
Woolwich, building.

440—NORTHUMBERLAND, 78.
Sheerness.
Capt. Sir M. Seymour *Bart.* 9Sept.18
Lt. E. T. Crouch 10Sept.18
W. J. Cole 9Sept.18
Geo. C. Cory 6Oct.18
Jas. Crutchley 9Sept.18
Mast. W. Carr 14Sept.18
Sur. Scott Brown 11Sept.18
Asst. Steph. Mason 11Sept.18
Purs. Wm. Peché 26Mar.19

441—NYMPHE, 46.
Portsmouth

442—OCEAN, 110.
Plymouth

443—ODIN, 74. *Receiving Ship.*
Portsmouth

445—ONTARIO, 18. *Sloop.*
Jamaica.
Capt. Geo. Gosling 15July18
Lt. Edward Gordon 15July18
Whitworth Lloyd 21July18
Mast. R. Anderson Oct.18
Sur. John Stephenson 24July18
Asst. Jos. Rankin 24July18
Purs. John H. Cook 15July18

446—ONYX, 10. *Sloop.*
Sheerness, building.

447—OPOSSUM, 10. *Sloop.*
Sheerness, building.

448—ORLANDO, 42.
East Indies
Capt. John Clavell 17Aug.15
Lt. Edward H. Scott 17Aug.15
John Ware Templeman 15July11
John Roberts (*c*) 5June17
Thomas Marriott 12Feb.18
2d Lt. Ma. R. G. Atkinson 25Sept.15
Mast. Henry Hall 30Aug.15
Sur. Thomas Jackson 10Dec.16
Asst.
Purs. Jos. Humphreys 19Aug.15

450—ORPHEUS, 42.
Chatham.

451—OTTER, 16.
Milford
(Quarantine Service.)

452—OWEN GLENDOWER, 42.
Chatham.

454—PALLAS, 42.
Portsmouth.

455—PANDORA, 18. *Sloop.*
Cork.
Capt. Chas. G. Randolph 26Jan.19
Lieut. Jas. Wigston 2Feb.19
J. J. F. Sewell 29Jan.19
Mas. Thos. Marsh 29Jan.19
Sur. Nicholas Roche 20Jan.19
Purs. Ed. Blackmore 26Jan.19

456—PARTHIAN, 10. *Sloop.*
Jamaica.
Capt. W. B. Bigland 3Aug.18
Lt. Geo. A. Sauthill 20Feb.19
Mast. M. Brown 6Aug.18
Sur. Rob. Whitelaw 4Aug.18
Asst. M. M'Ennally 9Oct.18
Purs. Philip Mark 5Aug.18

456—PARTRIDGE, 10. *Sloop.*
Plymouth, building.

457—PEARL, 32.
Portsmouth.

458—PEGASUS, 46.
Deptford, building.

460—PELICAN, 18. *Sloop.*
Portsmouth.

461—PELORUS, 18. *Sloop.*
Plymouth.

462—PELTER, 12. *Gun Brig.*
Portsmouth

463—PEMBROKE, 74.
Portsmouth

464—PENELOPE, 46.
Portsmouth, building.

465—PERSEUS, *Receiving Ship.*
London.
Lt. & Com. W. C. Barker 4May18
Sur. Bob Blake 8May18
Purs. Thos. G. M'Murray 5June19

466—PERSEVERANCE, 36.
Receiving Ship.
Portsmouth

467—PERUVIAN, 18. *Sloop.*
Plymouth.

Digitized by Google

NAMES.	Appid.
549—ROYAL GEORGE, 108. *Plymouth.*	
550—ROYAL GEORGE, yacht. *Portsmouth.*	
✚*Capt.* Sir Pow. Berry	4Sept.15
Mast. Josiah Oake	6Oct.17
Purs. Thomas Goddart	4Sept.15
551—ROYAL OAK, 74. *(Harbour Service.) Portsmouth.*	
552—ROYAL SOVEREIGN, 100. *Plymouth.*	
553—ROYAL SOVEREIGN, yacht. *Deptford.*	
Capt. ✚Sir E. W. C. R. Owen	9Feb.16
Mast. John Franklyn	11Feb.19
Surg. John M'Leod	6July18
Purs. Edward Bate	6Sept.15
555—RUBY, 18. *Bermuda.*	
556—RUSSELL, 74. *Deptford, building.*	
557—SAGESSE, 28. *Portsmouth.*	
558—ST. GEORGE, 120. *Plymouth, building.*	
560—ST. LAWRENCE, 68. *Lake Ontario, Canada.*	
562—ST. VINCENT, 120. *Plymouth.*	
563—SAN ANTONIO, 74. *Powder Ship. Portsmouth.*	
564—ST. FIORENZO, 22. *Troop Ship. Woolwich.*	
565—SAN JOSEF, 110. *Plymouth*	
567—SANTA MARGARITA, 36. *(Quarantine Service.) Pembroke.*	

NAMES.	Appid.
568—SALISBURY, 58. *Leeward Islands.*	
Capt. John Wilson	4Aug.18
Lt. Rich. Dickinson	4Aug.18
George Blackman	4Aug.18
George Prettyman	4Aug.18
Francis Blair	7Dec.18
R. R. Achmuty *(act.)*	
John M'Dougal *(b)*	22Dec.18
F. L.	4Aug.18
Capt. Mar. Thomas Carter	8Sept.18
1st Lt. Charles Forbes	8Sept.18
Mast. William Adeane	6Aug.18
Surg. Wm. Williamson	24Aug.18
Asst. Patrick Hill	24Aug.18
James Keith	
John Gray	
Samuel Wallace	
Chap. Jas. Wm. Maguire	21Dec.18
Purs. John Brown *(a)*	4Aug.18
569—SALSETTE, 42. *Portsmouth.*	
570—SAMARANG, 18. *Sloop. Portsmouth, building.*	
571—SAMPSON, 64. *Sheer Hulk. Woolwich.*	
572—SANS PAREIL, 80, *sheer-hulk. Plymouth.*	
573—SAPPHIRE, 26. *Jamaica.*	
Capt. Henry Hart	2 Aug 18
Lt John Forster	28 Nov 18
Rich. S. Triscott	26 Aug 18
Chas. S. Jackson	26 Aug 18
Mast. David Beynon	21 Nov 18
Surg. John Corsan	18Sept.18
Asst. And. Hutchinson	11Sept.18
Purs. John Savage	6Jan.19
574—SAPPHO, 18. *Sloop. St. Helena.*	
Capt. Jas. H. Plumridge	10Feb.18
Lt. Mich. Quin	11Feb.18
Andrew Baird	6April18
Mast. John Griffiths	21April18
Surg. Ab. Warner	13Feb.18
Asst.	
Purs. Æneas Macintosh	18Feb.18
575—SARACEN, 18. *Sloop. Chatham.*	
576—SATELLITE, 18. *Sloop. Portsmouth.*	

NAMES.	Appid.
577—SATURN, 58. *Plymouth.*	
577a—SAUK, *Sch. Lake Erie.*	
Lt. George Sarratt	14Aug.15
578—SCAMANDER, 42. *Portsmouth.*	
579—SCARBOROUGH, 74. *Woolwich.*	
580—SCEPTRE, 74. *Chatham.*	
583—SCOUT, 18. *Sloop. Mediterranean.*	
Capt. Wm. Ramsden	29April18
Lt. Henry Sleath	27Jan.19
Thos. Fraser	29April18
Mast. James Knitt	30Mar18
Surg. Andrew Henderson	1Mar18
Asst Wm. Morgan	1May18
Purs. George Starr	29April18
584—SCYLLA, 18. *Sloop. Plymouth.*	
585—SEA HORSE, 46. *Plymouth.*	
586—SEA-LARK, 10. *Schooner. Plymouth.*	
587—SEINE, 36 *Chatham.*	
588—SEMIRAMIS, 42. *Portsmouth.*	
589—SERAPIS, 20. *Convalescent Ship. Jamaica.*	
Lt. Geo. V. Jackson	23Dec.18
Surg. John Laird	8Dec.18
Asst. Thos. Davies	8Dec.18
Purs. John Curtis	1Dec.18
590—SERINGAPATAM, 46. *Bombay, building.*	

Digitized by Google

NAMES.	Apptd.
591—SEVERN, 50. *Sheerness*	
Capt. Wm. M'Culloch	20May17
Lt. Thos. Geo. Wills	15Mar.17
Rich. Barton	4Dec.18
David Peat	8June18
Edw. Chappell	8Feb.19
Supernumerary Lieutenants.	
Jas. Elphick	14Sep.18
Edw. Fayerman	2Apr.19
E. R. P. Mainwaring	4Nov.18
Jas. Robinson	14Sep.18
Saml. Grandy	4Dec.18
Philip Graham	14Sep.18
Jas. Lawrence	1Mar.19
Geo. B. Skardon	14Sep.18
Geo. Peirson	4Feb.19
C. F. Turner	14Sep.18
Chas. Byne	14Sep.18
Wm. H. Dore	20Feb.19
John Read	14Oct 18
Capt. Mar. W. Ramsay	21Oct.18
1st Lt. W. M. Burton	10June17
Mast. Wm. Miller (1)	9Sept.17
Sur. John Williams	18Sept.18
Supernumerary Surgeons.	
Joseph Dallaway	18Sept.18
Charles Miller	26Sept.18
Asst. Jas. Nicol	24Oct.17
Supernumerary Assistants.	
Allan M'Laren	18Sept.18
Isaac Dias	18Sept.18
Jos. M'Gowan	18Sept.18
Peter Lothian	5Mar.19
Alex. Wood	25Sept.18
Wm. Cannon	25Sept.18
John Buist	25Sept.18
Wm. Lane	26Sept.18
Thos. Bell (2)	4May19
Joseph Kerr	26Sept.18
Jer. Riordan	15Dec.18
Eph. Grsebke	28Dec.18
Chap. Wm. Bowen	17Mar.17
Purs. Jos. Williamson	14Sep.18
Supernumerary Pursers.	
Daniel Sparshott	14Sep.18
Thomas Irwin	14Sep.18
592—SHAMROCK, 12. *Surveying Vessel. Plymouth.*	
Capt. Martin White	1Jan.17
Lt. E. J. Johnson	16May18
Mast. M. Curran	27Apr.18
Asst. Sur. Jno. Pragnell	6Jan.18
Purs. John G. Lean	18Feb.18
593—SHANNON, 46. *Chatham.*	
596—SHEARWATER, 10. *Sloop. Jamaica.*	
Capt. Douglas Cox	9July17
Lt. A. G. Wemyss	24Mar.19
Mast. Thomas Peyton	5Feb.17
Sur. John Liddell	4July17
Asst. Hen. Carter	22June18
Purs. Ed. T. Hooper	10Feb.17
598—SIR FRANCIS DRAKE, 34 *Newfoundland.*	
Capt. John Bowker	12Feb.17
Lt. O. V. Vernon	2May18
Ed. S. Clerkson	31Dec.18
Rich. Chamberlayne, F. L.	2May.18

NAMES.	Apptd.
2d *Lt. Mar.* Sam. Campbell	26Mar.17
Mast. J. R. Mayne	24July18
Surg. George Proctor	12Feb.17
Asst. Robert Morrison	2Oct.17
Purs. Thomas Shanks	12Feb.17
599—SIRIUS, 46. *Portsmouth.*	
600—SKIOLD, 74. *Receiving Ship. Portsmouth.*	
601—SLANEY, 20. *Sloop. Brazil.*	
Capt. D. H. O'Brien	18Aug.18
Lt. Chas. Tuthill	26Aug.18
Thos. Colebrooke	18Aug.18
Mast. C. W. M'Lean	14Oct.18
Sur. Wm. West	21Aug.18
Asst. Adam Young	21Aug.18
Purs. Wm. Blair	28Aug.18
602—SNAP, 12. *Gun Brig. Sheerness.*	
603—SNAPPER, 12. *Gun Brig. Coast of Africa.*	
Lt. Jas. Henderson (5)	20May19
Mast. J. B. North	29May19
Asst. Sur. Geo. Wi son	21May19
605—SOPHIE, 18. *Sloop. St. Helena.*	
Capt. Sir W. S. Wiseman, *Bart.*	18Aug.18
Lt. John Golding	12Aug.18
Geo. S. Burnett	5Sep.18
Mast. J. Woodthorpe	10Aug.18
Sur. Michael Goodsir	10Nov.18
Asst. Wm. Aitchison	18Aug.18
Pur. Geo. Nicholls	22Aug.18
606.—SOUTHAMPTON, 60. *Deptford, building.*	
607—SPARROW, 10. *Cutter. Pembroke, building.*	
608—SPARROW-HAWKE, 16. *Sloop. Chatham.*	
609—SPARTAN, 46. *West Indies.*	
Capt. W. F. Wise	6Jan.18
Lt. Vere Gabriel	10Jan.18
Wm. Shepheard	5Jan.18
George Beckwith	5Jan.18
Geo. B. Warren	12June18
1st Lt. Mar. J. P. Pleydell	5Oct.18
Mast. Wm. White (2)	15Jan.18
Sur. John Rodmell	6Jan.18
Asst. Alex. Bernard	6Jan.18
Chap. John Morton Colson	21Feb.18
Purs. John Snape	6Jan.18

NAMES.	Apptd.
610—SPARTIATE, 78. *Sheerness*	
611—SPEEDWELL, *Schooner. Jamaica.*	
Lt. A.G. Wemyss *(acte)*	16Mar.18
612—SPENCER, 76. *Cork.*	
Capt. S. C. Rowley	28Sept.18
Lt. Jas. Brazier	28Sept.18
Thomas Marshall	16Sep.18
Wm. Sandom	7Sep.18
H. Sheridan	10Oct.18
2d *Lt. Mar.* Jas. T. Cracknell	8June19
Mast. Rob. Yule	21Oct 18
Sur. Mark Thompson	16Oct.18
Asst. Pat. Clarke	16Oct.18
P. H. M'Lean	2Apr.19
Chap. John Taylor	10May19
Purs. Wm. B. Page	23Sep.18
613—SPEY, 20. *Sloop. Mediterranean.*	
Capt. Hon. Fred. Noel	7Dec.18
Lt. Wm. Hobson	3Feb.18
D. C. Clavering	28Jan.18
Mast. W. Read	1Apr.19
Sur. Jas. Biggar	30Jan.18
Asst. Jas. Smith	30Jan.18
Purs. Fred. Bone	28Jan.18
614—SPHYNX, 10. *Sloop. Chatham.*	
615—SPITEFUL, *Brig. Convict Hospital Ship. Portsmouth.*	
616—SPITFIRE, 24. *Portsmouth.*	
618—STAG, 42. *Portsmouth*	
620—STAR, 14. *Sloop. Lake Ontario. Canada.*	
621—STARLING, 10, *Cutter. Portsmouth.*	
Lt. John Reeve	7Nov.18
Mast L. Nicholas	3July18
Ass. Sur. Alex. Baird	23June18
622—STATIRA, 46. *Plymouth, building.*	
623—STIRLING CASTLE, 74. *Plymouth.*	
623(*a*)—SUCCESS, 28. *Pembroke, building.*	
623(*b*)—SULPHUR, *Bomb. Chatham, building.*	

Digitized by Google

NAMES.	Apptd.
206—DREADNOUGHT, 104. *Portsmouth.*	
207—DRIVER, 18. *Sloop. Leith.*	
Capt. Chas. H. Reid	3Sep.18
Lt. Wm. Snell	8Sep.18
Jas. Newton	3Sep.18
Mast.	
Surg. Wm. Bruce	2Sep.18
Asst. James Gorthy	2Sep.18
Purs. W. R. Cracknell	3Sep.18
208—DROMEDARY, 20. *Store Ship. Dantzig.*	
208 *(a)*—DRUID, 46. *Pembroke, building.*	
209—DRYAD, 42. *Sheerness.*	
210—DUBLIN, 74. *Plymouth.*	
211—DUNCAN, 74. *Portsmouth.*	
212—DWARF, *Cutter. Plymouth.*	
Lt. Nich. Chapman	2Nov.18
Mast. Wm. Hall *(act.)*	29Apr.19
Asst. Surg. Patrick Boyle	11Nov.18
213—EAGLE, 74. *Chatham.*	
214—ECLAIR, 18. *Sloop. Deptford.*	
215—ECLIPSE, 10. *Sloop. Plymouth, building.*	
216—EDEN, 26. *East Indies.*	
Capt. F. E. Loch	21Mar.18
Lt. Chas. C. Dent	12Oct.18
William Daniell	3June18
Thos. W. Moffett	23Mar.18
Mast. James Wilson	9Apr.18
Surg. Jn. Anderson (2)	23Mar.18
Asst. Alex. Buchanan	23Mar.18
Purs. P. A. Marouard	21Mar.18
217—EDINBURGH, 74. *Portsmouth.*	

NAMES.	Apptd.
218—EGERIA, 26. *Newfoundland.*	
Capt. Rob. Rowley	7Dec.16
Lt. Roger Hall	30Dec.16
G. R. Taylor	11Dec.16
Wm. Burnett	31Dec.18
Mast. Lloyd Edwards	21Apr.19
Surg. James Dobie (2)	8Feb.17
Asst. John Baird	15Mar.19
Purs. Wm. Webb	22Apr.19
219—EGMONT, 74. *Portsmouth.*	
222—ELEPHANT, 58. *Portsmouth.*	
223—ELIZABETH, 74. *Woolwich.*	
224—ELK, 18. *Sloop. Plymouth.*	
225—EMERALD, 36. *Portsmouth.*	
226 EMULOUS, 10. *Sloop. Plymouth, building.*	
228—ENDYMION, 50. *Plymouth.*	
229—EREBUS, 24. *Deptford.*	
231—ERNE, 20. *Sloop. Coast of Africa.*	
Capt. * TimothyScriven	20Dec.17
Lt. H. Jellicoe	27Dec.17
M. T. Hare	29Dec.17
Mast. J. J. M'Coy	1Jan.18
Surg. Rob. Williams (2)	23Dec.17
Asst. W. Leyson	23Dec.17
Purs. J. G. Rolls	23Dec.17
232—ESK, 20. *Sloop. Portsmouth.*	
233—ESPIEGLE, 18. *Sloop. Portsmouth.*	
234—ESPOIR, 18. *Sloop. Portsmouth.*	
235—ESSEX, 42. *Plymouth.*	
236—ETHALION, 42. *Woolwich*	

NAMES.	Apptd.
239—EURYALUS, 42. *Barbadoes.*	
Capt. Thos. Huskisson	25July18
Lt. Thos. Bevis	25Aug.18
Jos. R. Thomas	18July18
Chas. Peake	3July18
J. R. Blois	9July18
2d Lt. Mar. A. Jervis	31Aug.18
Mast. John Thacker	21July18
Surg. Rob. Riddell	3July18
Asst. John Caithness	3July18
Purs. Wm. Callaway	3July18
240—EURYDICE, 34. *St. Helena.*	
Capt. Rob. Wauchope	19April16
Lt. James Anderson *(c)*	30Apr.16
Fra. Witham	16Oct.18
C. H. Swinburne	15Dec.18
2d Lt. Mar. Jas. Hallum	1May16
Mas. G. Hannaford *(act.)*	26Sept.18
Surg. Jas. Skeoch *(actg.)*	2Nov.17
Asst. Jos. Steret	15Aug.18
Purs. W. L. Freeman *(act.)*	7Oct.18
241—EXAMINER. *Surveying Vessel. Halifax.*	
241 *(a)*—EXCELLENT, 74. *For Harbour Service. Portsmouth.*	
242—EXPERIMENT, 44. *Iaz. Liverpool.*	
243—EXPRESS. *Tender. Mediterranean.*	
244—FAIRY, 18. *Sloop. Plymouth.*	
244*a*—FALCON, 10. *Sloop. Pembroke, building.*	
245—FALMOUTH, 20. *Sloop. Cork.*	
Capt. H. T. B. Collier	26Mar 19
Lt. Howe Braithwaite	26Mar.19
Dav. J. Dickson	29Mar.19
Mas. Rich. Hains	31Mar.19
Surg.	
Asst. John Riddel	13Apr.19
Purs. John Beal	1May19
247—FAVORITE, 26. *Brazils.*	
Capt. Hercules Robinson	15Sept.17
Lt. Robert Pearce *(a)*	9Oct.17
Jas. R. Booth	17Jan.18
Chas. Gossett	26Mar.19
Mas. Thos. L. Roberts *(act.)*	2May18
Surg. James Hall (2)	19Sept.17
Asst. Jos. Little	17Feb.19
Purs. Thomas Parry	16Sept.17

Digitized by Google

NAMES. Apptd.

259—FERRET, 14. *Sloop.*
Plymouth.

258—FISGARD, 46.
Plymouth.

253—FLAMER, 12.
(Alien Service.)
Gravesend.

256—FLY, 18. *Sloop.*
Barbadoes.
Capt. Jas. Tomkinson 5June18
Lt. C. A. M. Pynsent 18Sept.18
Thos. Holbrook 5Sept.18
Mast. Geo. Dujardine 7July18
Sur. John Maclean 16June18
Asst. Evan Bowen 16June18
Purs. William Isaac 5June18

255(a)—FLYING FISH.
Tender.
Leeward Islands.

257—FORMIDABLE, 84.
Chatham, building.

257(a)—FORTITUDE, 74.
For Harbour Service.
Portsmouth.

258—FORTE, 44.
Sheerness.

259—FORTH, 50.
Deptford.

260—FOUDROYANT, 80.
Plymouth.

261—FOX, 46.
Portsmouth, building.

262—FROLIC, 10. *Sloop.*
Pembroke, building.

263—FURY, *bomb.*
Deptford.

264—GALATEA, 42.
Deptford.

265.—GANGES, 84.
Bombay, building.

266—GANNET, 18. *Sloop.*
Sheerness.

267—GANYMEDE, 26.
Mediterranean.
Capt. Hon. R. C. Spencer 20May17
Lt. C.R. Milbourne 27Nov.17
Christ. Jobson 26Aug.18
Ed. Hibbert 25June17
1st *Lt. Mar.* Giles Meech 10June17
Mast. Wm. Smith (2) 23May17
Sur. James Brown (2) 17Mar.17
Asst. Wm. Donnelly 23May17
Chap. John Kirkby 13Jan.19
Pur. John Richards 20May17

269—GENOA, 78.
Chatham.

270—GIBRALTAR, 80.
Plymouth.

272—GLASGOW, 50.
Mediterranean.
Capt. *Hon. Anthony Maitland 21Aug.17
Lt. E. W. Gilbert 8Sept.17
R. W. Innes 29Aug.17
Robert Tait 8Dec.18
John Russell(b) 22Aug.17
Capt. Mar. G. Elliot 24Oct.18
1st *Lt.* W.H.Strangways 7Sept.17
Mast. M. Carmichael 28Sept.17
Sur. Wm. Stenhouse 26Aug.17
Asst. Morgan Sheahan 26Aug.17
Chap. S. W. Roberts 4Sept.17
Pur. John Luckombe 21Aug.17

272 *(a)*—GLATTON, 56.
Sheerness.

273—GLORY, 98.
Chatham.

276—GLOUCESTER, 74.
Chatham.

278—GOLDFINCH, 10. *Sloop.*
Chatham.

279—GOLIAH, 84.
Pembroke, building

280—GRAMPUS, 50.
Troop Ship.
Deptford.

282—GRASSHOPPER, 18.
Sloop.
Newfoundland.
Capt. David Buchan 24May19
Lt. T. S. Shuckburgh 22May19
John Geddes 9Apr.19
Mas Wm. Scott 27May19
Sur. Wm. Anderson (2) 1Jan.19
Purs. Wm. Thom 24May19

283—GRECIAN, 10. *Schooner.*
Portsmouth.
Lt. Nath. Martin 18Aug 18
Mast. A. Horn 7Feb.16
Asst. Sur. Robert Scott 21Aug.18

284—GRIFFON, 16. *Sloop.*
Deptford.

285—GRIPER, 12. *Gun Brig.*
Arctic Sea.
Lt. & Com. M. Liddon 29Jan.19
Lt. HenryP.Hoppner 1Feb.19
Asst. Sur. C.J. Beverley 2Feb.19

286—HALCYON, 10. *Sloop.*
Deptford, building.

287—HAMADRYAD, 46.
Pembroke, building.

288—HANNIBAL, 74.
Plymouth.

289—HARDY, *Store Ship.*
St. Helena.

290—HARLEQUIN, 18. *Sloop.*
Cork.
Capt. Alex. B. Branch 21Feb.18
Lt. Wm. Ellison 3Mar.18
J. B. P. Chichester 25Feb.18
Mast. R. B. Gregory 15June18
Sur. Pearce Power 3Mar.18
Purs. Rob. M. Read 21Feb.18

292—HARRIER, 18. *Sloop.*
Portsmouth.

293(a)—HASTINGS, 74.
Chatham.

Digitized by Google

NAMES.	Apptd.
293—HASTY, 12. *Surveying Vessel. Deptford.*	
Mast. Lewis Fitzmaurice	27Apr.19
Asst. Sur. Alex. Anderson	30Apr.19
294—HAVANNAH, 42. *Sheerness.*	
295—HAVOCK. *Tender. Portsmouth.*	
296—HAWKE, 74. *Woolwich, building.*	
298—HEBE, 46. *Woolwich, building.*	
300—HECLA, *bomb. Arctic Sea.*	
Lieut. & Com. W. C. Parry	16Jan.19
Lieut. F. W. Beechy	22Jan.19
Sur. John Edwards	26Jan.19
Asst. Alex. Fisher	26Jan.19
Purs. W. H. Hooper	22Jan.19
302—HELICON, 10. *Sloop. Plymouth.*	
Capt. Wm. R. A. Pettman	25Feb.19
Lt. Thos. Cook (*a*)	25Feb.19
John Church	25Feb.19
Mast. John Browning	20Apr.19
Sur. James Osmand	5Mar.19
Pur. Geo. Marah	25Feb.19
304—HERCULES, 74. *Sheerness.*	
306—HEROINE, 32. *Receiving Ship. Sheerness.*	
307—HERON, 18. *Sloop. Milford.*	
Capt. Job Hanmer	17Feb.19
Lt. Sydney King	17Feb.19
Mast. Francis Gordon	17May19
Sur. Allan Waters	16Feb.19
Purs. David Irvin	17Feb.19
308—HIBERNIA, 120. *Portsmouth.*	
309—HIND, 20. *Sloop. Portsmouth.*	
Capt. Sir Charles Burrard	15Apr.19
Lt. B. Aplin	17Apr.19
John Adams (*a*)	17Apr.19
Mast. David Davies	16Apr.19
Sur. John Davis	8June19
Asst. James Low	7May19
Purs. Joseph Mason	15Apr.19

NAMES.	Apptd.
310—HINDOSTAN, 20. *Store Ship. Woolwich.*	
Mast. Richard Skinner	3June19
Asst. Sur.	
311—HOGUE, 74 *Sheerness.*	
313—HORATIO, 46. *Deptford.*	
314—HOTSPUR, 42. *Sheerness.*	
315—HOWE, 120. *Sheerness*	
316.—HURON, *Sch. Lake Erie.*	
317—HUSSAR, 46. *Chatham*	
318—HYACINTH, 26. *Deptford.*	
319—HYÆNA, 28. *Store Ship. Cape of Good Hope*	
Mast. John Andrews	7Oct.18
Asst. Sur. C. R. Schumacher	15Aug.18
320—HYDRA, *Troop Ship. Portsmouth.*	
321—HYPERION, 32. *Leith.*	
Capt. Thos. Searle	1Sept.18
Lt. Thomas Phipps	4May19
Edward Collier	8Sept.18
Geo. Peard	28Aug.18
James Roy	27Oct.18
2d Lt. Mar. C. Clarke	12Sept.18
Mast. G. W. Carpenter	31Aug.18
Sur. Wm. Hindman	28Aug.18
Asst. Robt. Marhall (1)	4May19
Purs. John Windeyer	28Aug.18
323—ICARUS, 10. *Sloop. Brazils.*	
Capt. Hon. C. O. Bridgeman,	24June17
Lt. A. H. Kellett	28Jan.19
Mast. Wm. Fuller *(act.)*	10Jan.19
Sur. Geo. Thompson	5Aug.17
Asst. Daniel Campbell	15July17
Purs. Benj. Heather	24June17
324—ILLUSTRIOUS, 74. *Portsmouth*	

NAMES.	Apptd.
325—IMMORTALITE, 46. *Portsmouth.*	
326—IMPERIEUSE, 46. *Sheerness.*	
328—IMPLACABLE, 76. *Plymouth*	
329—IMPREGNABLE, 104. *Plymouth.*	
Capt. Hon. P. B. Pellew	14Nov.18
Lt. Henry Crease	14Nov.18
Chas. B. Louis	14Nov.18
H. A. Perkins	14Nov.18
Fred. Rogers	14Nov.18
W. G. H. Whish	14Nov.18
J. S. W. Johnson, F. L.	14Nov.18
2d Lt. Mar. Wm. White	28Sept.18
Mast. John Gase	14Nov.18
Sur. Henry Parkin	13Nov.18
Asst. W. J. Hunter	13Nov.18
Chap. J. B. Frowd	21Nov. 18
Purs. Thos. Fitzgerald	14Nov.18
332—INDUS, 74. *Portsmouth, building.*	
333—INFERNAL, *bomb Deptford.*	
336—INTREPID, 64. *Receiving Ship. Plymouth*	
337—INVESTIGATOR, 16. *surveying vessel. Sheerness.*	
Surveyer, G. Thomas	29Jan.19
Asst. Sur. Edw. Jeffrey	29Jan.19
338—INVINCIBLE, 74. *Plymouth.*	
339—IPHIGENIA, 42. *Jamaica.*	
Capt. Hyde Parker	15Mar.18
Lt. Geo. Robinson (*a*)	15Mar.18
Fras. Ormond	15Mar.18
G.W. C. Courtenay	15Mar.18
Speucer Vassall *(act.)*	11Mar.19
2d Lt. Mar. Henry H. Hamilton	3June19
Mast. H. W Kent	28May18
Sur. Francis Connin	13Mar.18
Asst. John Patton	13Mar.18
Purs. Thos. Menzies	6May18
341—ISIS, 58. *Woolwich.*	

Digitized by Google

NAMES. Apptd.

344—JALOUSE, 26.
Chatham

345—JASEUR, 18. *Sloop.*
Plymouth

346—JASON, 46.
Woolwich, building.

345—JASPER, 10. *Sloop.*
Portsmouth, building.

347—JAVA, 60.
Plymouth

350—JUPITER, 58.
Plymouth

351—KANGAROO,
Surveying Vessel.
Jamaica.
Lt. & Com. F. Hastings 23Jan.19
Asst. Sur. Cloud Brown 29Jan.19

352—KENT, 78.
Plymouth

353—KINGFISHER, 10. *Stoop.*
Woolwich, building.

353—KINGSTON, 56.
Lake Ontario, Canada

354—LACEDÆMONIAN, 46.
Portsmouth

356—LANCASTER, 50.
Plymouth, building.

358—LAPWING, 28, *receiving ship.*
Milford

359—LARNE, 20, *sloop.*
Portsmouth.
Capt. Henry Forbes 24May19
Lt. Charles Inglis 20June19
*Mast.**
Sur. Wm. Anderson (1) 25May19
Asst. Ham. Stewart 25May19
Purs. Jas. Benifold 24May19

359a.—LATONA, 46.
Chatham, building.

360—LAVINIA, 48.
Plymouth

361—LAUREL, 46.
Portsmouth.

NAMES. Apptd.

362—LEANDER, 60.
Halifax.
Capt. *Edw. Chetham 1May16
Lt. Jas. M'Dowell 18Oct.16
Jas. W. O. Ricketts 19June18
Arch. M'Lean 7Oct.16
David Henry Watson (*act.*) 3Dec.18
Robt. Aitchison (*b*) F. L. 1May16
Capt. Mar. Wm. Collins 4Jan.17
1st Lt. R. C. Holland 31Aug.16
Mast. P. Custance 26Sept.15
Sur. Ham. Baillie 15Jan.17
Ass. Geo. Webster (2) 6Nov.18
Chap. Rob. Brown (*act.*) 14April17
Purs. James Milner 23Aug.15

364—LEE, 20, *sloop.*
Plymouth.
Capt. Stewart Blacker 3Sept.18
Lt. Thos. Penberthy 1Oct.18
Chas. Wm. Ross 3Sept.18
Mast. Thos. Laen 2Sept.18
Sur. Jas. Dickson (1) 2Sept.18
Asst. God. Baldamus 15Sept.18
Purs. C. D. Unwin 18Sept.18

365—LEONIDAS, 46.
Sheerness

366—LEVANT, 20, *sloop.*
Chatham

367—LEVEN, 24,
Coast of Africa.
*Capt.** D. E. Bartholomew 18Aug.18
Lt. Robt. Baldey 1Sept.18
A. T. E. Vidall 25Aug.18
Wm. Mudge 4Sept.18
Mast. Jos. Higgs 25Sept.18
Sur. Joseph Cook 18Aug.18
Asst. Peter Fisher 24Oct.18
Purs. J. P. Clarke 22Aug.18

368—LEVERET, 10, *sloop.*
St. Helena.
Capt. Rodney Shannon 16May18
Lt. Geo. Pigot 16May18
Mast. Jas. Martin 1May18
Sur. H. Ferguson (*act.*) 25Dec.18
Asst. John. Havard 18May18
Purs. Wm. Morton 30May18

369—LEVIATHAN, 74.
convict hulk,
Portsmouth.

370—LIFFEY, 50.
Cruising.
*Capt.** *Hon.* H. Duncan 29June18
Lt. W. H. Higgs 27June18
Hon. C. Abbot 29June18
Henry Eden 29June18
Charles Hope 29June18
Capt. Mar. T. H. Morice 21Oct.18
2d Lt. W. Davis 18July18
Mas. Geo. F. Morice 28June18
Sur. T. B. Wilson 16Feb.19
Asst. Camp. France 23June18
Chap.
Purs. John Warden 11Sept.18

371—LION, 64. *Sheer Hulk.*
Sheerness.

379—LIVELY, 46.
Chatham

373—LIVERPOOL, 50.
East Indies.
*Capt.** F. A. Collier 11Feb.18
Lt. John N. Campbell 3April18
Alb. H. Wilson 15Apr.18
R. B. Fenwick 11Feb.18
2d *Lt. Mar.* J. R. Williams 17May18
Mas. Thos. Hales 9June18
Sur. Thos. Martill 24Apr.18
Asst. Jas. Little 10Feb.18
Purs. Wm. Twynam 11Feb.18

375.—LONDON, 104
Plymouth, building

376—LYRA, 10. *Sloop.*
Plymouth, building.

379—MADAGASCAR, 46.
Sheerness.

381—MAGICIENNE, 42.
East Indies.
Capt. John B. Purvis 3Oct.15
Lt. Arthur Lee Warner 3Oct.15
Benjamin Stow 3Oct.15
Jas. Savage 2July16
Wm. Nevill 12Dec.16
1st *Lt. Mar.* E. A. Chartres 20July14
Mast. G. Evans (*act.*) 13Sept.17
Sur. Wm. Stanbridge 11Dec.15
Asst. Geo. Robertson 25Oct.15
M. Murdoch 25Oct 15
Purs. W. Curry Hillier 3Oct.15

382—MAGNET, 10. *Sloop.*
Woolwich, building.

383—MAGNIFICENT, 74.
For Harbour Service.
Portsmouth.

384—MAIDSTONE, 42.
Deptford.

386—MALABAR, 74
Bombay, building

3 8—MALTA, 84.
Plymouth

389—MANLY, 12. *Gun Brig.*
Portsmouth

390—MARLBORO', 74.
Portsmouth

NAMES. Apptd.

391—MARS, 74.
For Harbour Service.
Portsmouth.

391a—MARTIN, 20, *sloop.*
Portsmouth, building.

392—MARTIAL, 12. *Gun Brig.*
Leith
Lt. Robert M'Kirdy 16May19
Mast. Wm. Hoppen *(acting)*
Asst. Sur. C. D. Keane 13Apr.19

394—MASTIFF, 12. *Gun Brig.*
Portsmouth

395—MEDINA, 20. *Sloop.*
Chatham.

397—MEDUSA, 46.
Woolwich, building.

398—MEDWAY, 74.
Plymouth

399—MELAMPUS, 46.
Pembroke, building.

400—MELPOMENE, 46.
Portsmouth.

401—MELVILLE, 74.
Portsmouth.

402—MENAI, 28.
Chatham.
*Capt.** F. Moresby 26Apr.19
Lt. Edw. Biddulph 6May19
Geo. James Hay 24Apr.19
Richd Weatherley 24Apr.19
Mast. Wm. White (3) 11June19
Sur. Jas Carruthers 27Apr.19
Asst. John M'Arthur 27Apr.19
Purs. Richard Sholl 23Apr.19

403—MENELAUS, 46.
Sheerness

404a—MERCURY, 46.
Deptford, building.

404b—MERLIN, 14. *Sloop.*
Receiving Ship,
Portsmouth.

404—MERMAID, *Schooner.*
Surveying Service,
New South Wales,
Lt. P. P. King 3Feb.17
Sur. John Morgan (2) 14Dec.18

404a—MERMAID, 46.
Chatham, building.

405—MERSEY, 26.
Bermuda.
Capt. Edw. Collier 8Sept.18
Lt. Gilbert Traill 17Sept.18
L. A. Robinson 9Sept.18
Henry Reneau 8Sept.18
1st Lt. Mar. T. Dymock 25Sept.18
Mast. J. E. Harfield 21Sept.18
Sur. Ebenezer Johnston 11Sept.18
Asst. James Ellis 11Sept.18
Purs. Thomas Cox 14Sept.18

405(a)—METEOR, *Bomb.*
Pembroke, building.

406—MILFORD, 78.
Plymouth

407—MINDEN, 74.
East Indies
Capt. * Wm. Paterson 6Mar.16
Lt. Thos. Edm. Cole 11Oct.16
Alex. Ellice 6Mar.16
Geo. C. Gambier 12Feb.18
Wm. Cuppage 4July17
C. Carpenter 20Jan.18
Jas. L. Parkin 4Dec.18
Digby Dent F. L. 4July17
Capt. Mar. John Ridley 11May16
1st Lt. Henry Foord
Mast. John Miller 14June16
Sur. Thomas Rodgers 9Mar.16
Asst. Chas. Mortimer 12Nov.17
James Boyle 12Nov.17
T. M. Buchan 11Mar.17
Robert Gourly 12Nov.17
Chap. Philip Panter 17June16
Purs. G. B. Harrison 6Mar.16

408—MINERVA, 46.
Portsmouth, building.

409—MINOTAUR, 74.
Sheerness.

410—MONARCH, 84.
Deptford, building.

412—MONMOUTH, 64.
Sheer Hulk.
Deptford.

415—MONTREAL, 20.
Lake Ontario, Canada.

416—MORGIANA, 18. *Sloop.*
Coast of Africa.
Capt. Chas. B. Strong 10Dec.18
Lt. Geo. F. Ryves 24Dec.18
Hugh S. Head 10Dec.18
Mast. James Wilshin 2Apr.19
Sur. Chas. Caspne 15Dec.18

NAMES. Apptd.

Asst. James Forrester 24Feb.19
Purs. Alex. Riach 10Dec.18

417—MULGRAVE, 74.
Plymouth

418—MUROS, 14. *Sloop.*
Woolwich

419—MUSQUETOBET, 10.
Schooner.
Plymouth.

420—MUSQUITO, 18. *Sloop.*
Deptford.

422—MYRMIDON, 20. *Sloop.*
Plymouth
Capt. H. J. Leeke 26Mar.19
Lieut. R. J. Nash 10Apr.19
Edw. Belcher 11Mar.19
Mast. James Paddon 16Mar.19
Sur. E. P. Wilkes 12Mar.19
Asst. Thomas Mitchill 12Mar.19
Purs. Wm. Barrett 26Mar.19

423—NAIAD, 46.
Portsmouth

424—NAMUR. *Receiving Ship.*
Chatham.

425—NARCISSUS, 32.
Deptford.

426—NAUTILUS, 16. *Sloop.*
St. Helena.
Capt. Isham F. Chapman 29Dec.18
Lt. Philip Justice (b) 5Jan.18
Robert Ralph 29Dec.19
Mast. T. Spence 1Jan.19
Sur. John Rankin 1Jan.19
Asst. John M'Laren 1Jan.19
Purs. John Jermain 29Dec.19

427—NELSON, 120,
Portsmouth.

428—NEMESIS, 46
Pembroke, building.

430—NEREUS, 46.
Pembroke, building.

NAMES.	Apptd.
431—NETLEY, 10. *Lake Ontario, Canada*	
432—NEWASH, *Sch.* *Lake Huron.*	
433—NEWCASTLE, 60. *Halifax.*	
Capt. Arthur Fanshawe	26Nov.18
Lt. John P. Baker	7Dec.18
Henry Walker (*a*)	1Dec.18
Geo. C. Yeo	26Mar.19
John A. Mouat	27Nov.18
Edw. A. Haughton, F. L.	14Dec.18
Capt. Mar. J. Bartleman	13Dec.18
1st Lt. D. Marlay	13Dec.18
Mast. Jas. Napier	14Dec.18
Sur. Joseph M'Carogher	9Dec.18
Asst. George Roberts	4Dec.18
Andrew Small	4Dec.18
Chap. Jas. N. Pigott	29Jan.19
Purs. John Fillis	3Dec.18
434—NIGER, 46. *Hulk.* *Halifax.*	
435—NIMROD, 18. *Sloop.* *Leith.*	
Capt. Chas. Nelson	24June19
Lt.	
Mast.	
Sur.	
Asst.	
Purs. C. Hunter	24June19
437—NISUS, 46. *Plymouth*	
438—NORTH STAR, 28. *Woolwich, building.*	
440—NORTHUMBERLAND, 78. *Sheerness.*	
Capt. Sir M. Seymour *Bart.*	9Sept.18
Lt. E. T. Crouch	10Sept.18
W. J. Cole	9Sept.18
Geo. C. Cory	6Oct.18
Jas. Crutchley	9Sept.18
Mast. W. Carr	14Sept.18
Sur. Scott Brown	11Sept.18
Asst. Steph. Mason	11Sept.18
Purs. Wm. Peché	26Mar.19
442—NYMPHE, 46. *Portsmouth*	

NAMES.	Apptd.
442—OCEAN, 110. *Plymouth*	
443—ODIN, 74. *Receiving Ship.* *Portsmouth*	
445—ONTARIO, 18. *Sloop.* *Jamaica.*	
Capt. Geo. Gosling	15July18
Lt. Edward Gordon	15July18
Whitworth Lloyd	21July18
Mast. R. Anderson	Oct.18
Sur. John Stephenson	24July18
Asst. Jas. Rankin	24July18
Purs. John H. Cook	15July18
446—ONYX, 10. *Sloop.* *Sheerness, building.*	
447—OPOSSUM, 10. *Sloop.* *Sheerness, building.*	
448—ORLANDO, 42. *East Indies*	
Capt. John Clavell	17Aug.15
Lt. Edward H. Scott	17Aug.15
John Ware Templeman	15July1
John Roberts (*c*)	5June17
Thomas Marriott	12Feb.18
2d Lt. Ma. R. G. Atkinson	25Sept.15
Mast. Henry Hall	30Aug.15
Sur. Thomas Jackson	10Dec.16
Asst.	
Purs. Jos. Humphreys	19Aug.15
450—ORPHEUS, 42. *Chatham.*	
451—OTTER, 16. *Milford* *(Quarantine Service.)*	
452—OWEN GLENDOWER, 42. *Chatham.*	
454—PALLAS, 42. *Portsmouth.*	

NAMES.	Apptd.
455—PANDORA, 18. *Sloop.* *Cork.*	
Capt. Chas. G. Randolph	26Jan.19
Lieut. Jas. Wigston	2Feb.19
J. J. F. Newell	29Jan.19
Mas. Thos. Marsh	29Jan.19
Sur. Nicholas Roche	29Jan.19
Purs. Ed. Blackmore	29Jan.19
456—PARTHIAN, 10. *Sloop.* *Jamaica.*	
Capt. W. B. England	3Aug.18
Lt. Geo. A. Smithill	20Feb.19
Mast. M. Brown	6Aug.18
Sur. Rob. Whitelaw	4Aug.18
Asst. M. M'Donnally	9Oct.18
Purs. Philip Mark	5Aug.18
456—PARTRIDGE, 10. *Sloop.* *Plymouth, building.*	
457—PEARL, 32. *Portsmouth.*	
458—PEGASUS, 46. *Deptford, building.*	
460—PELICAN, 18. *Sloop.* *Portsmouth.*	
461—PELORUS, 18. *Sloop.* *Plymouth.*	
462—PELTER, 12. *Gun Brig.* *Portsmouth*	
463—PEMBROKE, 74. *Portsmouth*	
464—PENELOPE, 46. *Portsmouth, building.*	
465—PERSEUS, *Receiving Ship.* *London.*	
Lt. & Com. W. C. Barker	4May18
Sur. Bob Blake	8May18
Purs. Thos. G. M'Murray	5June19
466—PERSEVERANCE, 36. *Receiving Ship.* *Portsmouth*	
467—PERUVIAN, 18. *Sloop.* *Plymouth.*	

Digitized by Google

NAMES.	Apptd.
468—PETEREL, 18. *Sloop.* *Receiving Ship.* *Plymouth.*	
469—PHAETON, 46. *East Indies.*	
Capt. W. H. Dillon	14April18
Lt. John Geary	17April18
Rob. Stuart	15Sept.18
James S. Hore	18April18
Geo. Chevallier	21Sept.18
1st. Lt. Mar. Geo. J. Bristowe	25April18
Mast. John Town	6May18
Sur. Ab. Martin	10April18
Asst. John Houstoun	10April18
Purs. James Watts	14April18
470—PHŒBE, 42. *Plymouth*	
472—PHEASANT, 31. *Sloop.* *Coast of Africa.*	
Capt. B. M. Kelly	28Sept.18
Lt. Ed. H. Jacob	22Oct.18
Jos. C. Jellicoe	29Sept.18
Mast. M. Holbrook	6Mar.19
Sur. Alex Dunbar	18Sept.18
Asst. Evan Davies	1Mar.19
Purs. Geo. Wallis	29Sept.18
477—PIGMY, 10. *Cutter.* *Plymouth.*	
Lt. W. P. Croke	22April17
Mast. R. Easto	23Jan.18
Asst. Sur. Robt. Dick	20Feb.17
478—PIKE, 14. *Schooner.* *Cork.*	
Lt. & Com. S. Hopkinson	13Jan.18
Mast. James Macallum	7Sept.18
Asst. Sur. J. M'Kinlay	9Jan.18
479—PILOT, 18. *Sloop.* *Plymouth.*	
481—PIONEER, 10. *Cutter.* *Sheerness.*	
Lt. Wm. Oldrey	16Dec.18
Mast. Ed. Hankin	21Oct.18
Asst. Sur. Jas. Smyth	26Dec.18
482—PIQUE, 42. *Deptford.*	

NAMES.	Apptd.
483—PITT, 74. *Portsmouth.*	
484—PLOVER, 28. *Deptford.*	
485—PLUMPER, 12. *Gun Brig.* *Sheerness.*	
487—PODARGUS, 14. *Sloop.* *St. Helena.*	
Capt. Hon. H. J. Rous	26Nov.17
Lt. Amos Plymsell	1May16
Yard Eastley	19Sept.15
Mast. N. Johnson	30Aug.15
Sur. Jas. Kennedy	31Aug.15
Purs. Pat. Duffers	26Aug.15
488—POICTIERS, 74. *Sheerness.*	
489—POLYPHEMUS, 64. *Powder Ship.* *Chatham.*	
490—PORCUPINE, 28. *Plymouth, building.*	
491—PORTLAND, 60. *Plymouth, building*	
492—PORT MAHON, *Police Depot.* *Deptford.*	
493—POWERFUL, 84. *Chatham, building.*	
494—PRESIDENT, 60. *Portsmouth, building.*	
496—PREVOYANTE, 36. *Store Ship.* *Chatham.*	
497—PRIMROSE, 18. *Sloop.* *Plymouth.*	
498—PRINCE, 98. *For Harbour Service.* *Portsmouth.*	

NAMES.	Apptd.
501—PRINCE REGENT, 120. *Chatham, building.*	
503—PRINCE REGENT, *yacht.* *Portsmouth.*	
Capt. Hon. Charles Paget	11Jan.19
Mast. J. R. Spencer	5Feb.16
Purs. Wm. Goodwyn	28Feb.16
504—PRINCE GEORGE, *hulk.* *Portsmouth.*	
505—PRINCE OF WALES, 104. *Portsmouth*	
506—PRINCESS OF ORANGE, 64. *Powder Ship.* *Chatham.*	
507—PRINCESS CHARLOTTE, 104. *Portsmouth, building.*	
508—PRINCESS CHARLOTTE, 32. *Lakes of Canada.*	
509—PROCRIS, 10. *Sloop.* *Chatham, building.*	
509a—PROMETHEUS, 22. *Sloop.* *Lazaretto.* *Portsmouth.*	
510—PROSERPINE, 26. *Plymouth, building*	
511—PROTECTOR, *Surveying Vessel.* *North Yarmouth.*	
Lt. & Com. W. Hewett (b)	7Mar.18
Asst. Sur. J. F. Bailey	16Feb.19
512—PSYCHE, 32. *Lake Ontario, Canada.*	
513—PYRAMUS, 42. *Plymouth.*	
514—QUEEN, 74. *Sheerness.*	

Digitized by Google

NAMES.	Apptd.
515—QUEEN CHARLOTTE, 108 guns. *Portsmouth.*	
Capt. Thomas Briggs	18Aug.18
Lt. Geo. C. Blake	18Aug.18
J. L. Beckford	18Aug.18
W. R. Cooley	18Aug.18
Richard Morgan	18Aug.18
J. F. Appleby	18Aug.18
Thos. R. Brigstocke	
F. L.	18May18
2d *Lt. Mar.* H. M. Blennerhasset	18Aug.18
Mast. Lewis John (1)	18Aug.18
Sur. J. P. O'Beirne	18Aug.18
Asst. Alex. Linton	18Aug.18
Chap. Geo. Cuthbert	21Nov.18
Purs. Jas. Henderson	14Sept.18
516—RACEHORSE, 18. *Sloop. Mediterranean.*	
Capt. Hon. G. P. Campbell	5May18
Lt. Jon. Faulknor	11May18
John R. Carnac	23Jan.19
Mas. J. C. Atkinson	13May18
Sur. James M'Connell	8May18
Asst. John M'Farland	27May18
Purs. Arthur Lupton	5May18
517—RACOON, 26. *Hospital & convict Ship. Portsmouth.*	
517a—RAINBOW, 28. *Chatham, building.*	
518—RALEIGH, 18. *Sloop. Barbadoes.*	
Capt. W. A. Baumgardt	14Aug.18
Lt. N. G. Corbett	1Oct.18
John H. Wheatley	18Aug.18
Mast. J. J. H. Lingard	7Oct.18
Sur. Elias Ryall	21Oct.18
Asst. J. G. Sebire	14Aug.18
Purs. Jos. Williams	27Aug.18
519—RAMILLIES, 74. *Portsmouth.*	
Capt. A. P. Hollis	11Sept.18
Lt. Henry Ellis	11Sept.18
R. L. Connolly	11Sept.18
David Welch	19Sept.18
Alphonso Henry	18Sept.18
Mast. J. J. B. Stent	2April18
Sur. J. S. Hasted	11Sept.18
Asst. James Lawrence	11Sept.18
Chap. Jas. E. Surridge	24Apr.19
Purs. John Tackle	9Sept.18
519a. RATTLESNAKE, 28. *Chatham, building.*	
520—RECRUIT, 18. *Sloop. Plymouth.*	
521—REDBREAST, 12. *Lazaretto. Liverpool.*	
522—REDOUBTABLE, 74. *Sheerness.*	
523—REDPOLE, 10. *Sloop. St. Helena.*	
Capt. W. D. Evance	7Oct.18
Lt. John Sisson	22Sept.17
Mast. Sam. Birt	28Oct.17
Sur. John Hately	27Sept.17
Asst.	
Purs. Jos. A. Berryman	16Sept.17
524—REDWING, 18. *Sloop. St. Helena.*	
Capt. Fred. Hunn	14Aug.18
Lt. Rich. Peace	18Aug.18
Chas. Croker	8Aug.18
Mast. James Geary	11Aug.18
Sur. Wm. Clapperton	14Aug.18
Asst. James Veitch (1)	27Oct.18
Purs. Wm. Crane	14Aug.18
525—RENOWN, 78. *Plymouth.*	
526—REPULSE, 74. *Plymouth.*	
527—RESISTANCE, 46. *Plymouth.*	
528—RESOLUTE, *Tender. Plymouth.*	
529—RETRIBUTION, *Conv. Hulk. Sheerness.*	
530—REVENGE, 78. *Chatham.*	
531—REVOLUTIONAIRE, 46. *Mediterranean.*	
Capt. Hon. F. B. R. Pellew	25Aug.18
Lt Joseph Sou d	9Oct.18
R. B. Roe	18Sept.18
Thos. Gregory	20Aug.18
Wm. Cotesworth	20Aug.18
1*st. Lt. Mar.* E. Pengelly	31Aug.18
Mast. W. Farley	20Aug.18
Sur. Isaac Noot	22Sept.18
Asst. Pat. Coleman	21Aug.18
Chap. Edward Beatty	6Jan.19
Purs. John Maddocks	18Aug.18
532—REYNARD, 10. *Sloop. Pembroke, building.*	
533—RHIN, 46. *Sheerness.*	
534—RIFLEMAN, 18. *Sloop. Portsmouth.*	
535—RINALDO, 10. *Sloop. Chatham.*	
536—RINGDOVE, 18. *Sloop. Portsmouth.*	
537—RIPPON, 74. *Plymouth.*	
540—ROCHFORT, 80. *Mediterranean.*	
Capt. A. P. Green	25Aug.18
Lieut. Ed. Sparshot	26Aug.18
Henry Jenkins	26Aug.18
John F. Dawson	11Dec 18
Hen. S. Marsham	26Aug.18
J. Chamberlayne	26Aug.18
Geo. C. Oliver	17Oct.18
Alex. Shairp	26Aug.18
J. Branford, F. L.	26Aug.18
Capt. Mar. Wm. Rowe	26Oct.18
1*st Lt.* James Whylock	25Sept.18
2d *Lt.* Henry Smith	25Sept.18
Mast. Daniel Lye	16Oct.18
Sur. Rowland Griffiths	22Sept.18
Asst. Thos. A. Miller	22Sept.18
Wm. Strang	22Sept.18
Chap. John Morgan	1Sept.18
Purs. Arch. Murray	26Aug.18
541—RODNEY, 74. *Portsmouth.*	
542—ROLLA, 10. *Sloop. Woolwich.*	
544—ROMNEY, 58. *Chatham.*	
545—ROSARIO, 10. *Sloop. Portsmouth.*	
Capt. Wm. Hendry	5Jan.19
Lt. Wm. Sanders	6Jan.19
Wm. W. Eyton	7Jan.19
Mas. J. Botham	5Jan.19
Sur. Sam. Alexander	5Jan.19
Purs. Richd. A. Cowan	5Jan.19
547—ROVER, 18. *Sloop. Plymouth.*	
548—ROYAL CHARLOTTE, *yacht. Deptford.*	
Capt. George Scott	17Jan.16
Mast. R. Duncan	8July14
Sur. George Roddam	17Jan.16
Purs. Alex. Mc. K. Fry	May16

Digitized by Google

NAMES. Apptd.

549—ROYAL GEORGE, 108.
Plymouth.

550—ROYAL GEORGE,
yacht.
Portsmouth.
✚*Capt.* Sir Edw. Berry 4Sept.15
Mast. Josiah Oake 6Oct.17
Purs. Thomas Goddart 4Sept.15

551—ROYAL OAK, 74.
(Harbour Service.)
Portsmouth.

552—ROYAL SOVEREIGN, 106.
Plymouth.

553—ROYAL SOVEREIGN,
yacht.
Downs.
Capt. ✚ Sir E. W. C. R. Owen
6Feb.16
Mast. John Franklyn 11Feb.19
Surg. John M'Leod 6July18
Purs. Edward Bate 6Sept.15

555—RUBY, 18.
Bermuda.

556—RUSSELL, 74.
Deptford, building.

557—SAGESSE, 28.
Portsmouth.

558—ST. GEORGE, 120.
Plymouth, building.

560—ST. LAWRENCE, 98.
Lake Ontario, Canada.

562—ST. VINCENT, 120.
Plymouth.

563—SAN ANTONIO, 74.
Powder Ship.
Portsmouth.

564—ST. FIORENZO, 22.
Troop Ship.
Woolwich.

565—SAN JOSEF, 110.
Plymouth

567—SANTA MARGARITA, 36.
(Quarantine Service.)
Pembroke.

NAMES. Apptd.

568—SALISBURY, 58.
Leeward Islands.
Capt. John Wilson 4Aug.18
Lt. Rich. Dickinson 4Aug.18
George Blackman 4Aug.18
George Prettyman 4Aug.18
Francis Blair 7Dec.18
R. R. Achmuty *(act.)*
John M'Dougal *(b)* *F. L.*
4Aug.18
Capt. Mar. Thomas Carter
8Sept.18
1st Lt. Charles Forbes 8Sept.18
Mast. William Adeane 6Aug.18
Sur. Wm. Williamson 24Aug.18
Asst. Patrick Hill 24Aug.18
James Keith
John Gray
Samuel Wallace
Chap. Jas. Wm. Maguire
21Dec.18
Purs. John Brown *(a)* 4Aug.18

569—SALSETTE, 42.
Portsmouth.

570—SAMARANG, 18. *Sloop.*
Portsmouth, building.

571—SAMPSON, 64.
Sheer Hulk.
Woolwich.

572—SANS PAREIL, 80, *sheer-hulk.*
Plymouth.

573—SAPPHIRE, 26.
Jamaica.
Capt. Henry Hart 27Aug.18
Lt. John Forster 2[illegible]Nov.18
Rich. S. Triscott 26 ug 18
Chas. S. Jackson 26Aug.18
Mast. David Beynon 21Nov.18
Sur. John Corsan 1Sept.18
Asst. And. Hutchinson 11Sept.18
Purs. John Savage 6Jan.19

574—SAPPHO, 18. *Sloop.*
St. Helena.
Capt. Jas. H. Plumridge 10Feb.18
Lt. Mich. Quin 11Feb.18
Andrew Baird 6April18
Mast. John Griffiths 21April18
Sur. Ab. Warner 13Feb.18
Asst.
Purs. Æneas Macintosh
18Feb.18

575—SARACEN, 18. *Sloop.*
Chatham.

576—SATELLITE, 18. *Sloop.*
Portsmouth.

NAMES. Apptd.

577—SATURN, 58.
Plymouth.

577*a*.—SAUK, *Sch.*
Lake Erie.
Lt. George Sarratt 14Aug.15

578—SCAMANDER, 42.
Portsmouth.

579—SCARBOROUGH, 74.
Woolwich

580—SCEPTRE, 74.
Chatham.

583—SCOUT, 18. *Sloop.*
Mediterranean.
Capt. Wm. Ramsden 29April18
Lt. Henry Sleath 27Jan.19
Thos. Fraser 29April19
Mast. James Raitt 30May18
Sur. Andrew Henderson 1May18
Asst Wm. Morgan 1May18
Purs. George Starr 29April18

584—SCYLLA, 18. *Sloop.*
Plymouth.

585—SEA HORSE, 46.
Plymouth.

586—SEA-LARK, 10. *Schooner.*
Plymouth.

587—SEINE, 46
Chatham.

588—SEMIRAMIS, 42.
Portsmouth.

589—SERAPIS, 20.
Convalescent Ship.
Jamaica.
Lt. Geo. V. Jackson 23Dec.18
Sur. John Laird 8Dec.18
Asst. Thos. Davies 8Dec.18
Purs. John Curtis 1Dec.18

590—SERINGAPATAM, 46.
Bombay, building.

Digitized by Google

NAMES.	Apptd.
591—SEVERN, 50. *Sheerness*	
Capt. Wm. M'Culloch	20May17
Lt. Thos. Geo. Wills	15Mar.17
Rich. Barton	4Dec.18
David Peat	8June18
Edw. Chappell	8Feb.19
Supernumerary Lieutenants.	
Jas. Elphick	14Sep.18
Edw. Fayerman	2Apr.19
E. R. P. Mainwaring	4Nov.18
Jas. Robinson	14Sep.18
Saml. Grandy	4Dec.18
Philip Graham	14Sep.18
Jas. Lawrence	1Mar.19
Geo. B. Skardon	14Sep.18
Geo. Peirson	4Feb.19
C. F. Turner	14Sep.18
Chas. Byne	14Sep.18
Wm. H. Dore	20Feb.19
John Read	14Oct.18
Capt. Mar. W. Ramsay	21Oct.18
1st Lt. W. M. Burton	10June17
Mast. Wm. Miller (1)	9Sept.17
Surv. John Williams	18Sept.18
Supernumerary Surgeons.	
Joseph Dallaway	18Sept.18
Charles Miller	28Sept.18
Asst. Jas. Nicol	24Oct.17
Supernumerary Assistants.	
Allan M'Laren	18Sept.18
Isaac Dias	18Sept.18
Jos. M'Gowan	18Sept.18
Peter Lothian	5Mar.19
Alex. Wood	25Sept.18
Wm. Cannon	25Sept.18
John Buist	25Sept.18
Wm. Lane	29Sept.18
Thos. Bell (2)	14May19
Joseph Kerr	29Sept.18
Jer. Riordan	15Dec.18
Eph. Graebke	23Dec.18
Chap. Wm. Bowen	17Mar.17
Purs. Jos. Williamson	14Sep.18
Supernumerary Pursers.	
Daniel Sparshott	14Sep.18
Thomas Irwin	14Sep.18
592—SHAMROCK, 12. *Surveying Vessel. Plymouth.*	
Capt. Martin White	1Jan.17
Lt. E. J. Johnson	16May18
Mast. M. Curran	27Apr.18
Asst. Surv. Jno. Pragnell	6Jan.18
Purs. John G. Lean	18Feb.18
593—SHANNON, 46. *Chatham.*	
596—SHEARWATER, 10. *Sloop. Jamaica.*	
Capt. Douglas Cox	9July17
Lt. A. G. Wemyss	24Mar.19
Mast. Thomas Peyton	5Feb.17
Surv. John Liddell	4July17
Asst. Hon. Carter	22June18
Purs. Ed. T. Hooper	10Feb.17
598—SIR FRANCIS DRAKE, 34 *Newfoundland.*	
Capt. John Bowker	12Feb.17
Lt. O. V. Vernon	2May18
Ed. S. Clerkson	31Dec.18
Rich. Chamberlayne, F. L.	2May.18

NAMES.	Apptd.
2d Lt. Mar. Sam. Campbell	26Mar.17
Mast. J. R. Mayne	24July18
Surg. George Proctor	12Feb.17
Asst. Robert Morrison	9Oct.17
Purs. Thomas Shanks	12Feb.17
599—SIRIUS, 46. *Portsmouth.*	
600—SKIOLD, 74. *Receiving Ship. Portsmouth.*	
601—SLANEY, 20. *Sloop. Brazil.*	
Capt. D. H. O'Brien	18Aug.18
Lt. Chas. Tuthill	26Aug.18
Thos. Colebrooke	18Aug.18
Mast. C. W. M'Lean	14Oct.18
Surv. Wm. West	21Aug.18
Asst. Adam Young	21Aug.18
Purs. Wm. Blair	28Aug.18
602—SNAP, 12. *Gun Brig. Sheerness.*	
603—SNAPPER, 12. *Gun Brig. Coast of Africa.*	
Lt. Jas. Henderson (*b*)	20May19
Mast. J. B. North	29May19
Asst. Surv. Geo. Wilson	21May19
605—SOPHIE, 18. *Sloop. St. Helena.*	
Capt. Sir W. S. Wiseman, *Bart.*	18Aug.18
Lt. John Golding	12Aug.18
Geo. S. Burnett	5Sep.18
Mast. J. Woodthorpe	10Aug.18
Surv. Michael Goodsir	10Nov.18
Asst. Wm. Aitchison	18Aug.18
Pur. Geo. Nicholls	22Aug.18
606—SOUTHAMPTON, 60. *Deptford, building.*	
607—SPARROW, 10. *Cutter. Pembroke, building.*	
608—SPARROW-HAWKE, 16. *Sloop. Chatham.*	
609—SPARTAN, 46. *West Indies.*	
Capt. * W. F. Wise	6Jan.18
Lt. Vere Gabriel	10Jan.18
Wm. Shepheard	5Jan.18
George Beckwith	5Jan.18
Geo. B. Warren	12June18
1st Lt. Mar. J. P. Pleydell	5Oct.18
Mast. Wm. White (2)	15Jan.18
Surv. John Rodmell	6Jan.18
Asst. Alex. Bernard	6Jan.18
Chap. John Morton Colson	21Feb.18
Purs. John Snape	6Jan.18

NAMES.	Apptd.
610—SPARTIATE, 78. *Sheerness*	
611—SPEEDWELL, *Schooner. Jamaica.*	
Lt. A. G. Wemyss *(actg)*	16Mar.18
612—SPENCER, 76. *Cork.*	
Capt. S. C. Rowley	28Sept.18
Lt. Jas. Brazier	28Sept.18
Thomas Marshall	16Sep.18
Wm. Sandom	7Sep.18
H. Sheridan	10Oct.18
2d Lt. Mar. Jas. T. Cracknell	8June19
Mast. Rob. Yule	21Oct.18
Surv. Mark Thompson	16Oct.18
Asst. Pat. Clarke	16Oct.18
P. H. M'Lean	2Apr.19
Chap. John Taylor	10May19
Purs. Wm. B. Page	23Sep.18
613—SPEY, 20. *Sloop. Mediterranean.*	
Capt. Hon. Fred. Noel	7Dec.18
Lt. Wm. Hobson	3Feb.18
D. C. Clavering	28Jan.18
Mast. W. Read	1Apr.19
Surv. Jas. Biggar	30Jan.18
Asst. Jas. Smith	30Jan.18
Purs. Fred. Bone	28Jan.18
614—SPHYNX, 10. *Sloop. Chatham.*	
615—SPITEFUL, *Brig. Convict Hospital Ship. Portsmouth.*	
616—SPITFIRE, 24. *Portsmouth.*	
618—STAG, 42. *Portsmouth*	
620—STAR, 14. *Sloop. Lake Ontario. Canada.*	
621—STARLING, 10, *Cutter. Portsmouth.*	
Lt. John Reeve	7Nov.18
Mast. L. Nicholas	3July18
Asst. Surv. Alex. Baird	23June18
622—STATIRA, 46. *Plymouth, building.*	
623—STIRLING CASTLE, 74. *Plymouth.*	
623(*a*)—SUCCESS, 28. *Pembroke, building.*	
623(*b*)—SULPHUR, *Bomb. Chatham, building.*	

Digitized by Google

NAMES.	Apptd.
624—SULTAN, 74. *Portsmouth.*	
625—SULTANE, 46. *Woolwich*	
626—SUPERB, 78. *Plymouth.*	
Capt. ✣ *Sir* T. M. Hardy *Bt.*	30Nov.18
Lt. W. Chasman	30Nov.18
Mich. M. Wroot	22Sept.18
H. C. Goldsmith	30Nov.18
Aug. Donaluson	22Sep.18
Mast. Wm. Petre	4Dec.18
Surv. Carver Vickery	1stOct.18
Asst. Wm. Rogan	20Apr.19
Purs. T. F. Jessop	26Nov.18
627—SURINAM, 18. *Sloop. Chatham.*	
628—SURLY, 6. *Cutter Sheerness.*	
Lt. Hen. S. Wilson	7Nov.18
Mast. J. Reynolds	10Nov.18
Asst. Sur. Adam Simpson,	10Nov.18
629—SURPRISE, 46. *Plymouth.*	
629*a*.—SURPRISE, *Sch. on Lake Erie.*	
630—SWAN, 8. *Cutter. Sheerness.*	
Lt. Thos. D. Stewart	16Apr.19
Mast. Ellis Goolden *(act.)*	18May17
Asst. Sur. L. Lacey	18Sept.18
634—SWINGER, 12. *Gun Brig. Leith.*	
Lt. & *Com.* JohnMitchell	11May19
Mast. James Welch *(act.)*	30Sept.18
Asst. Sur. James Gregory	13Apr.19
634*a*—SWIFTSURE, 74. *For Harbour Service. Portsmouth.*	

NAMES.	Apptd.
635—SYBILLE, 44. *Jamaica.*	
Capt. Wm. Poynham	19May19
Lt. Jod. Leigh	16June18
John M. Waugh	20Feb.19
Peter Salmond	15Sept.17
Lord Visct. Mandeville	2Feb.19
Chas. Crole, F. L.	20Nov.17
1st Lt. Mar. Wm. Lawrie	30Aug.18
Mast. R. Hawkey	1Jan.19
Sur. M. Capponi	12Feb18
Asst. Joseph M'Lean	19Sept.17
Alex. Gordon	12Nov.17
Robt. Somerville	12Nov.17
W. H. Clunes	15Dec.17
Robt. M'Farlane	23Dec.17
Chap. Jas. O. Stewart *(act.)*	1May18
Purs. John Salter	12Dec17
636—SYDNEY, 6. *Surveying Vessel. Newfoundland.*	
Surveyor, Geo. Holbroke	23Dec.16
Mast. Henry Jackson	24Feb.17
Assist. Sur. Ant. Donoghoe	4Nov.18
637—TAGUS, 36. *Deptford.*	
638—TALAVERA, 74. *Chatham.*	
638*a*.—TALBOT, 28. *Pembroke, building.*	
639—TAMAR, 26. *Newfoundland.*	
Capt. Hon. J. Gordon	31Dec.18
Lt. Wm. Hubbard	12Feb.17
Hon. G. J. Cavendish	21Nov.18
Hon. Ed. Gore	26Apr.19
Mast. Wm. Newnham	23Feb.18
Sur. W. Huey	2Apr.18
Purs. Lau. Kennedy	17Feb.17
641—TARTAR, 42. *Africa.*	
Capt. ✣ Sir Geo. Collier	22May18
Lt. Alex. A. Sandilands	15June18
Digby Marsh	25July18
B. G. Waterhouse	5June18
Christ. Knight	5June18
2d Lt. Mar. T. H. Cater	13June18
Mast James Finlaison	2July18
Sur. David Jones	2July18
Asst. Robert Lamond	24June18
Chap. John Jones	22Aug.18
Purs. Thomas Berry	21Sept.18

NAMES	Apptd.
642—TECUMSETH, *Sch. Lake Huron.*	
643—TEES, 26. *St. Helena.*	
Capt Geo. Rennie	3Feb.18
Lt. John Fletcher	2Apr.18
Godfrey Brereton	16July18
James B. Lewis Hay	10Apr.19
Mast. Alex. Thompson	16Mar.19
Sur. W. S. Thomas	10Feb.18
Asst. John Buchannan	13Feb.18
Purs. Stephen Fisher	3Feb.18
645—TEMERAIRE, 104. *Receiving Ship. Plymouth.*	
646—TENEDOS, 46. *Chatham.*	
648—TERPSICHORE, 32. *Receiving Ship. Chatham.*	
649—TERRIBLE, 74. *Sheerness.*	
650—TERROR, *bomb. Portsmouth.*	
652.—THALIA, 46. *Portsmouth, building.*	
653.—THAMES, 46. *Chatham, building.*	
654—THETIS, 46. *Plymouth.*	
655.—THISBE, 46. *Pembroke, building.*	
656—THISTLE, 12. *Gun Brig. Coast of Africa.*	
Lt. Robt. Hagan	20May19
Mast. James Holyoak	5June19
Asst. Sur. David Bennett	20May19
657—THRACIAN, 18. *Sloop. Chatham.*	
657*(a)*—THUNDER, *bomb. Deptford, building.*	

Digitized by Google

NAMES.	Apptd
658—THUNDERER, 74. *Woolwich, building.*	
659—TIBER, 46. *Deptford.*	
663—TONNANT, 87. *Plymouth.*	
664—TOPAZE, 36. *East Indies.*	
Capt. John R. Lumley	14Apr.18
Lt. James Wilkie	15Apr.18
Ed. Luscombe	14Apr.18
Wm. Moriarty	15Apr.18
H. J. H. Seymour	10June18
2d *Lt. Mar.* Sam. Cox	3May18
Mas. A. J. Russel	1May18
Sur. James Foy	17Apr.18
Asst. Hugh Moffet	17Apr.18
Purs. Peter Hughes	14Apr.18
665—TORTOISE, 18. *Store Ship. Portsmouth.*	
667—TOWER. *Police Depot. Deptford.*	
668—TOWEY, 26. *Plymouth.*	
669—TRAFALGAR, 106. *Chatham, building.*	
669*a*—TRAVE, 38. *Plymouth.*	
670—TREEKRONEN, 74. *Receiving Ship. Portsmouth.*	
671—TREMENDOUS, 74. *Chatham.*	
672—TRENT, *Receiving Ship. Cork.*	
674—TRIBUNE, 42. *Cork.*	
Capt. * N. J. Willoughby	10Sept.18
Lt. Henry Loney	10Sept.18
Edward Purcell	7Sept.18
Francis Woollams	7Sept.18
Hume Johnston	7Sept.18
2d *Lt. Mar.* Camp. Robertson	22Sep .18
Mast. John Woolcock	10Sept.18
Sur. Thomas Dunlop	18Sept.18
Asst. H. B. White	13Nov.18
Chap. Fras. T. Kirchoffer	13Mar.19
Purs. John M'Leod	9Sept.18

NAMES.	Apptd.
676—TRINCOMALEE, 46. *Portsmouth.*	
677—TRINCULO, 18. *Sloop. Portsmouth.*	
678—TRITON, *Receiving Ship. Newfoundland.*	
679—TWEED, 28. *Portsmouth, building.*	
681—TYNE, 26. *Brazils.*	
Capt. G. T. Falcon	24June17
Lt. Jas. M'Donald	26July17
Wynne Baird	26June17
Wm. Radcliffe	3Sept.18
1*st Lt. Mar.* T. Pollock	19July17
Mast. Joseph Perriam	30June17
Sur. M. Burnside	10July17
Asst. Geo. Black	10July17
Purs. J. L. Llellyett	24June17
682—TYRIAN, 10. *Sloop. Chatham.*	
683—UNDAUNTED, 46. *Chatham.*	
684—UNICORN, 46. *Chatham, building.*	
685—UNION, 104. *Plymouth.*	
686—UNITE, 42. *Chatham.*	
687—VALIANT, 74. *Portsmouth.*	
688—VALOROUS, 90. *Plymouth.*	
689—VANGUARD, 74. *Plymouth*	
690—VENERABLE, 74. *Portsmouth.*	
691—VENGEANCE, 84. *Pembroke, building.*	

NAMES.	Apptd
693—VENGEUR, 74. *Leith.*	
Capt. *F. L. Maitland	30Sept.18
Lt. Geo. Hutchison	23Sept.18
Richard Conner (*a*)	23Sept.18
Henry Sankey	9Oct.18
John Lapslie	6Oct.18
W. J. H. Johnstone	3June19
Sam. Drewry	9Oct.18
Capt. Mar. Geo. Gray	24Oct.18
1*st Lt.* Thos. Appleton	24Oct.18
Mast. P. Parker	10Oct.18
Sur. Wm. Colvin	6Oct.18
Asst. Geo. M'Millan	6Oct.18
Jas. Rae	6Oct.18
Chap. Jas. Dunne	9Oct.18
Purs. Allan Field	28Sept.18
693*a*—VENUS, 46. *Deptford, building.*	
694—VESUVIUS, *bomb. Woolwich.*	
694(*a*)—VESUVIUS, *bomb. Deptford, building.*	
695—VICTOR, 18. *Sloop Portsmouth.*	
696—VICTORIOUS, 74. *Portsmouth.*	
697—VICTORY, 104. *Portsmouth.*	
698—VIGO, 74. *Portsmouth.*	
699—VILLE DE PARIS, 112. *Plymouth.*	
700—VINDICTIVE, 74. *Portsmouth.*	
702—VIRGINIE, 38. *Receiving Ship. Plymouth.*	
703—VOLAGE, 28. *Portsmouth, building.*	
704—VOLCANO, *bomb. Plymouth, building.*	
707—WARRIOR, 74. *For Harbour Service. Chatham.*	

Digitized by Google

NAMES.	Apptd.
708—WARSPITE, 76. *Portsmouth.*	
709—WASP, 18. *Sloop. Jamaica.*	
Capt. Thos. W. Carter	17Nov.18
Lt. Geo. Wm. St. J. Mildmay	24Nov.18
Hen. M'Clintock	16Nov.18
Mast. J. W. P. Pill	5Jan.19
Sur. John Lawson	20Nov.18
Asst. John Campbell	15Dec.18
Purs. Chas. Grills	17Nov.18
710—WATERLOO, 80. *Portsmouth.*	
710a—WEAZLE, 10, *Sloop. Chatham, building*	
711—WELLESLEY, 74. *Portsmouth.*	
712—WELLINGTON, 74. *Woolwich.*	
713—WEYMOUTH, 16. *Store Ship. River Thames.*	
Mast. Rd. Turner	16March14
Asst. Sur. J. Wilson (1)	10June17
714—WILLIAM AND MARY, *yacht. Dublin.*	
Capt. Andrew Sproule	17Jan.14
Mast. F. Ruckert	4Mar.18
Sur. Alex. Whyte	27June16
Pur. W. Thompson	18Feb.17
715—WINCHESTER, 60. *Woolwich, building.*	
716—WINDSOR CASTLE, 74. *Plymouth.*	
Capt. Thos. G. Caulfield	7Dec.18
Lt. Henry Pryce	7Dec.18
Rich. M. Teed	7Dec.18
George Pierce	7Dec.18
Joseph Pearse	7Dec.18
Mast. W. Purdo	19Dec.18
Sur. Robert Kirkwood	18Dec.18
Asst. Joseph Bassan	18Dec.18
Chap. Ed. Brice	14Apr.19
Purs. John Cole	7Dec.18
717—WOLF, 14. *Sloop. Cork.*	
Capt. Barnard Yeoman	5Dec.18
Lt. Chas. P. Madryll	13Apr.19
David Harrop	4Dec.18
Mast. Thos. Collins	7Dec.18
Sur. David Patton	8Dec.18
Purs. W. Davies	7Dec.18
718—WORCESTER, 60.	
720—WYE, 26. *Chatham.*	
Capt. Geo W. Willes	15Dec.18
Lt. John Bentlythe	15Dec.18
Andrew Drew	15Dec.18
Wm. Kitchen	16Jan.19
2d *Lt. Mar.* F. Macnamara	16Jan.19
Mast. Sam. Tuck	9Dec.18
Sur. Geo. Browne (2)	8Dec.18
Asst. Peter Boyd	8Dec.18
Purs. Wm. Soady (*a*)	15Dec.18
721—YORK, 74. *Portsmouth.*	
722—ZEBRA, 18. *Sloop. Portsmouth.*	
723—ZENOBIA, 18. *Sloop. Plymouth.*	
724—ZEPHYR, 10, *Sloop. Pembroke, building.*	

Digitized by Google

AN ALPHABETICAL LIST
OF THE
POST-CAPTAINS OF HIS MAJESTY'S FLEET,
With the Dates of their first Commissions.

(N.B. The Names of the Retired Officers are inserted in Italics.)

[The Figures preceding each Name denote the Number of the Ship in which the Officer serves.]

No.	NAMES.	Seniority.
	Abdy Anthony	21Oct.10
	Aberdour James	2Dec.12
	Acklom George	8Jan.12
	A'Court Edw. H.	29Mar.11
	Adam Charles	12June99
	Addersley Arden	19July14
	Aldham George	28Feb.05
	Alexander Tho.	27Dec.96
	* Alexander T.	19Oct.14
	Allen John *(a)*	29April02
	Allen John *(b)*	20Sept.15
	Anderson James	1Feb.12
	* Andrew J. W.	26Sept.12
	Andrews George	22Sept.09
	Arden Samuel	21Jan.83
	Argles George	29April02
	Arthur Richard	11Jan.10
	Astle George	27Aug.98
	* AustenF.Wm.	13May00
	Austen C. John	10May10
	Autridge William	12Aug.12
	Aylmer *Hon.* F.W.	18May05
	Ayscough John	18April06
	Badcock W. Stanhope	21Aug.15
	Bailey E. Seymour	25Oct.09
	Bain Henderson	6April13
	* Baker Thomas	13June97
	Baker Hen. E. R.	7Jan.02
	Baker John	21Oct.10
	* BakerH.Loraine	13June15
	Baldwin Augustus	1Jan.17
	Balgonie *Rt. Hon.* David *Lord*	28Feb.12
	* BallardVolant V.	25Dec.98
	Barclay Thomas	7June14
	Barker George	8June99
	Barker James	12Aug.12
	Barlow Sir R. Kt.	24May03
161	Barnard Edward	4July17
	* Barrie Robert	29April02
	Bartholomew C.	25Oct.09
367	* BartholomewD.E.	19June15
	Barwell Henry	27Feb.12
	Bastard John	12Oct.07
	Bateman C. P. B.	25Sept.06
	Bathurst Walter	24Oct.09
	Baugh Thomas F.	21Oct.10
	Bayley John	4Dec.13
	Bazely Henry	8April00
	Beaufort Francis	30May10
	Beauman Francis	13Oct.07
	Becher Alexander	29April02
	Bell George	31July09
	Bell Christopher	7Feb.12
	Bentham George	16Sept.16
	Berkeley M. F. F.	7June14
550	✚ Berry *Sir* E. *Bt.*	6Mar.07
	Bertram Charles	7June14
	Bevan Rowland	10June08
	Bingham Joseph	20April06
	Bingham A. Batt	7Feb.12
	* Black James	29July13
	Black Wm.	7June14
	Blake George	29April02
	Blamey George W.	21Oct.10
	* Bligh John	25April07
	Bligh George M.	27Dec.06
	* Bloye Robert	23Sept.13
	Bluett Buck. S.	12Aug.12
	Boger Edmund	22May06
	Bolton *Sir* W. *Kt.*	10April05
	Bond Francis G.	29April02
	Bourchier Henry	22Aug.11
	Bouverie *Hon.* D.P.	28Apr.02
	Bowen James	2Sept.05
	Bowen John	22Jan.06
598	Bowker John	16Aug.11
170	Bowles William	13Oct.07
	Bowyer Richard R.	2May98
	Boxer James	19July14
	Boyle *Hon.* Courtenay	30June97
	Boys Thomas	3July06
	* Brace Edward	22April00
	Bradby Matt. B.	28June10
	Bradly John	1Jan.17
	Bradshaw James	20April08
	Braimer David	1Jan.17
	Brazier Edw.	7June14
	* Bremer Jas. J. G.	7June14
	✚ Brenton *Sir* J. *Bt.*	25Apr 00
	Brenton Edw. P.	13Dec.08
515	Briggs Thomas	24July01
	Brine Augustus	29April02
	Brine George	7Dec.18
	✚ Brisbane *Sir* C.	22July96
	* Brisbane *Sir* James *Knt.*	2April01
	✚ Broke *Sir* P. BV. *Bt.*	14Feb.01
	Bromley *Sir* R H *Bt.*	28Apr.02
	Brooking Samuel	21July96
	* Broughton W. R.	28Jan.97
	Broughton John	3Aug.01
	Browell William	29Nov.04
	Brown Thomas	22Jan.00
	Browne E. W.	29April02
	Browne Thomas	29April02
	Browne Philip	19June10
	Buchanan Wm.	12Oct.09
	Buck Richard	3April11
	Buckle Matthew	29April02
	Bullen Joseph	24Nov.96
	* Bullen Charles	29April02
	Burdett George	29April02
	Burgoyne Fred. W.	20Sept.15
	Burney James	18June82
	Burton Thomas	21Oct.10
	Butcher Samuel	29April02
	Butterfield Wm.	29April02
	Byam William H.	24Jan.11
	Byng *Hon.* H. D.	9Mar.14
	* Byron Richard	29April02
	Byron Geo. Anson	7June14
	Cadman George	25Oct.09
	* Cadogan *Hon.* G.	23Mar.07
	Campbell Charles	24Aug.99
	* CampbellPatrick	11July00
	Campbell Alex.	8June04
	Campbell Thomas	22Jan.06
	Campbell Donald	1Aug.11
	Campbell Colin *(a)*	28Feb.12
	Campbell Colin *(b)*	7June14
	* Capel *Hon.* T. Bla.	27Dec.98
	Carden J. Surman	22Jan.06
	Carlyon William	9May81
	* Carroll W. Fairbr.	6Dec.13
	Carter Benjamin	29April02
	Carter Charles	29April02
	Carter John	7Dec.15
	* Carteret Philip	22Jan.06
	Carthew James	11July01
	Cathcart Robert	19June08
	Cator Ber. Corn.	7June14
716	Caulfeild T. Gord.	13June98
	Caulfeild James	11April03
	* Chamberlayne El.	24Ap.07
	Chambers Samuel	12Aug.12
	Chesshyre John	26Dec.99
362	* Chetham Edward	13Oct.07
	Christian H. Han.	30Jan.06
448	Clavell John	4Feb.08
	Clay Edw. Sneyd	29April02
	Cleland John	2Jan.98
	Clement Benjamin	1Aug.11
	Clephane Robert	14Feb.11
	* CliffordA.W. Jas.	23July12
	Clinch Timothy	12Aug.12
	Cochet John	9Dec.96
	Cochrane *Hon.* A.	31Jan.06
	Cochrane N. Day	26Mar.06
	Cochrane *Sir* T. J. *Knt.*	23April06
	Cocks George	13Oct.07
	Coe Thomas	3April11
	Coffin Fr. Holmes	29April02
	CoghillSir Jos. C. *Bt.*	1Feb.06
	* Coghlan Jer.	27Nov.10
	Colby David	29April02
	✚ Cole *Sir* Christ.	20April02
	Collard Valentine	13Oct.07
641	✚ Collier *Sir* G. R. Bart.	22April02
373	* Collier Fr. Aug.	13Dec.08
405	Collier Edward	18Nov.14
	Collins James	21Oct.10
	Colquitt Samuel	21Oct.10
	Colville *Rt Hn.* J. *Ld.*	6Dec.96
	Coode John	21Oct.10
	Cook Hugh	31July06

Digitized by Google

No.	NAMES.	Seniority.
	Cook William	25Sept.06
	Cookesley Johu	7Dec 18
	Cowan Thomas	29April02
	Craven Charles	17Dec.93
	Crawford J. Coutts	29April02
	Creyke Richard	17Dec.82
	Creyke Rich.	19Dec.14
	Crispin Benjamin	4Dec.13
	Crispo John	21Oct.10
	Croft William	13Oct.07
	• Crofton Edw. L.	4Mar.11
	Crotton *Hon.* G.Alf.	1Feb.12
	Cumberland Wm.	8Nov.98
	Cumby W. Pryce	1Jan.06
	• Cuming William	13Oct.97
	Cunningham Chas.	12Oct.93
	Cunningham Alex.	12Aug.12
	Curry Richard	7Jan.02
	•Curtis *Sir* L. *Bt.*	22Jan.06
	Cuthbert Robert	28Nov.98
	Dacres James R.	14Jan.06
	D'Aeth. Geo. Wm. Hughes	13June15
	Daly Cuthbert F.	18Aug.08
	Daniel Wm. Hen.	29April02
	Daniel Wm. W.	4Dec.13
	Dashwood Chas.	2Nov.01
	Dashwood W. B.	21Oct.18
	Davie John	22Aug.09
	Davies Rich. P.	19June12
	Davies H. Thos.	19Feb.14
	D'Auvergne C. J.	1Aug.11
	Dawson *Hon.* H.	1Aug.11
	Deacon Hen. C.	2April17
	De Courcy Nevin.	7June14
	Deeckcr Samuel B.	7June14
	De Search M. A. F.	25Sept.06
	Devonshire J. F.	27April01
	Dick John	29April02
	Dick Thomas	7June14
	Dickson *Sir* Arch. Collingwood, *Bt.*	12Dec.96
	Dickson Edw. S.	11Aug.00
	Dickson Archib.	29April02
	• Digby Henry	19Dec.96
	Digby Step. Tho.	14April02
	Digby George	9Jan.06
	Digby Joseph	8Sept.15
	Dilkes Charles	18Jan.09
469	Dillon Wm. Hen.	12Mar.08
	Dix Edward	18Dec.09
	Dixon Manly H.	28June11
	Dobbie Wm. Hugh	6May06
	Dobson Man	28June96
	Dolling Wm. B.	1Aug.11
	Douglas Stair	13Sept.97
	Douglas Francis	21Oct.10
	Douglas Pet. John	26Nov.11
	Douglas *Hon.* Geo.	28Feb.12
	Down Edw. Aug.	12Aug.12
	Downman Hugh	26Dec.98
	Doyle Bentick C.	3April11
	Drummond Adam	30Oct.99
	Drury Joseph	4Feb.14
	Drury Aug. Vere	7June14
	Drury Ed. O'B.	1Jan.15
	Dud'Archibald	22Jan.06
	Dumaresq Philip	25Sept.06
	Dunbar *Sir* J. *Bt.*	29April02
870	• Duncan *Hon.* H.	18Jan.06
	Dundas Thomas	9July98
	• Dundas *Hon.* G. Heneage Lawr	9Aug.01.
	Dundas J. W. D.	15Oct.07
	Dunn David	7June14
	Durban William	17Jan.04
	Durell Thomas P.	29April02
	Edgcumbe John	11May07
	Edge William	29June95
	Edgell Henry F.	29April02
	*Ekins Charles	22Dec.96
	Ellicott Edward	12Aug.12
	Elliott *Hon.* Geo.	9Jan.04
	Elliot Robert	27June08
	• Elliott William	16Oct.10
	Elphinstone Thos.	3June97
	Epworth Far. P.	29April02
	Evans Henry	20June97
	Evans Andrew F.	15April98
	Evans Robert	21Oct.10.
	✚ Eyre *Sir* Geo.	6Feb.96
	Fabian Cha. M.	21Oct.10
	• Fahie Wm. Chas.	2Feb.96
681	Falcon Gordon Thos.	29Oct.13
	Fane Francis Wm.	30Aug.03
	Fanshawe.Robert	26May68
	Fanshawe Henry	7June14
433	Fanshawe Arthur	17Oct16
	Farington Wm.	18Sept.15
	• Farquhar Arthur	8April05
	Feilding Charles	15Jan.02
	• Fellowes Thomas	4Mar.11
	Ferguson Geo.	6June14
	Ferguson Jn. M'P.	1Jan.17
	Ferrieres Isaac	21Oct.10
	• Ferris William	21June04
	Ferris Abel	18April11
	Festing Robt. W. G.	9Oct.11
	Fife Thomas	4Dec.13
	Finley Justice	7June14
	Fisher William	18April11
	Fisher Peter	19Feb.14
	Fitzgerald R. Lew.	24Dec.98
	• Fitz Roy *Rt. Hon. Lord* William	3Mar.04
	• Flin Edward	7June14
	Flint William	1Mar.11
	Foley Richard	7June14
	Folvil Stephen	29April02
	Foote William W.	21Oct.10
	• Forrest Thomas	25July09
	Forster Samuel P.	17Aug.98
	Forster Matthew	22Jan.06
	Forteecue Hon. M.	24May62
	Fowke George	9July98
	Fowler R. Merrick	20April11
	Fraser Percy	27Mar.95
	Fraser Alexander	7June14
	Fyffe John	13Oct.07
	Gage Wm. Hall	26July97
	Galwey Edward	29April02
	Gambier Robert	6June14
183	Gardner *Hon.* V.	10Aug.12
	Garland Joseph Gulston	19Aug.15
	Garrett Henry	16Sept.99
	Garth Thomas	4Jan.08
	George Sir R. Bt.	29Nov.81
	Gibson John	23Dec.82
	Gifford Hon.	16Oct.96
	Gifford James	12Aug.12
	• Gill Charles	16Jan.09
	Glynn Henry R.	10April97
	Goate William	5Aug.09
	Godby John H.	27June14
	Goddard Richard	29April02
	• Godfrey Wm.	11April09
	Godwin Matthew	8May03
	Gordon Harry	8April05
9	✚ Gordon *Sir* J. A.	16May05
	Gordon Charles	21Dec.97
	Gordon James M.	15Feb.06
	Gordon *Hon.* W.	12Mar.10
	Gordon Alexander	10Feb.14
639	Gordon *Hon.* John	3Dec.18
	Gourly John	1Jan.17
	Graham E. L.	8May04
	Graham Thomas	24April11
	Granger William	22July98
	• Grant Charles	8Sept.00
	Graves Thomas	8Aug.10
	Green James	1Feb.12
540	Green Andrew P.	12April14
	Greene Pitt B.	7Mar.11
	Greeville Wm. F.	16Jan.83
	Grey Hon. Sir G. Bt.	1Nov.93
	Grey Edward	4Dec.13
	Griffith John	13Oct.14
	Griffiths Auselm J.	29April02
	Grosett Walter	21Oct.10
	Groube Thos.	7June14
	GuionGardiner H.	26Sept.11
	Hall Robert	15Nov.98
	Hall Wm. S.	1Jan.17
	Hall Basil	5Nov.17
	Halliday John	19Sept.06
	Halliday Michael	29June99
	Halsted John	21Nov.06
	✚ Hamilton *Sir* E. *Bart.*	3June97
	• Hamilton G. W.	4Dec 11
	HamiltonArthur	P. 31May16
	Hamond Sir A. S. Bart.	7Dec 70
	• HamondG.Eden	30Nov.98
	• Hancock John	22Jan.06
	Hancock R. T.	25Sept06
	Hand Thomas	29April02
	Hanwell Wm.	29Dec.98
626	✚ Hardy *Sir* M. *Bt.*	30Oct.98
	Hardy John Oakes	24June97
	• Hardyman Lucius	27Jan06
	• Harper John	7June14
	• Harris George	21Dec.97
	Hart Henry	1Aug.11
573	*Hartwell Sir F. J. Bt.*	19Dec.79
	• Harvey Thos.	27Mar.97
	Harvey *Edward*	18April11
	• Harvey Booty	31Mar.12
	Harward Rich.	31July09
	Hatley John	29April02
	Hatton Villiers P.	7Feb.12
	Hawker Edward	6June04
	Hawkins Rich.	29April02
	Hawkins Edw.	25Sept.06
	Hawtayne C. S. J.	13Oct.07
	Hay John Baker	7Sept.98
	Hay *Rt. Hon. Lord*	7Dec.18
	• Hayes John	29April02
	Haynes Henry	28April14
	Head Michael	7June14
	Heathcote Henry	5Feb.06
	Heathcote Gilbert	5Sept.06
	Hellard Wm.	12Aug.12
	Henderson Rob.	22Jan.06
	Henderson George	1Aug.11
	Henderson Wm.	9Oct.13
	Henoah William	1Jan.06
	Henniker M. J.	29Jan.06
	Henryson Wm.	29April02
	Herbert Edw.	5Jan.83
	Hewitt Charles	7June14
	Hewson George	1Jan.17
	Heywood Peter	5April09
	• Heywood Edm.	29Jan.06
	Hichens Thos. C.	7June14
	Higman Henry	1Jan.17

No.	NAMES.	Seniority.
86	Hickey Frederick	19Feb.14
	Hill Henry	1Jan.01
	Hill Marcus Sam.	14April02
	Hill John	28Oct.15
	Hill William	12Dec.16
	Hills George	7June14
*	Hillyar James	29Feb.04
	Hoare Edw. W.	16Oct.06
	Hodder Edward	27June14
	Hodgson Brian	22Jan.06
	Hole Lewis	4Dec.13
	Holland John W.	22Jan.06
	Hollinworth John	3April11
519	Hollis Aiskew P.	5Feb.98
	Honyman Robt.	10Dec.98
	Hooper Geo. W.	1Jan.17
*	Hope Henry	2May08
	Hopkins Harry	7June14
*	Hornby Phipps	16Feb.10
	Horton Joshua S.	18Feb.00
✚	Hoste Sir William *Bart.*	7Jan.02
	Hudson John	21Oct.10
	Hughes Charles	1Mar.82
	Humphreys S. P.	8May04
	Hunt Peter	29Dec.03
	Hurd Thomas	29April02
239	Huskisson Thos.	14Mar.11
	Iggulden Edward	18Jan.83
	Impey John	22Jan.06
	Inglefield John N.	11Oct.80
	Inglefield Sam. H.	6Oct.07
	Inglis Charles	29April02
	Innes Thomas	21Oct.10
	Innes Alexander	21Oct.10
	Irby *Hon.* Fred. P.	14Apr.02
	Jackson Robert	29April02
*	Jackson Samuel	5Nov.07
	James Bartholomew	24Dec.98
	James Joseph	21Aug.09
	Janvrin R. Gaire	21Oct.10
	Jenkinson Henry	7June14
	Johnston Chas. J.	5Sept.06
	Johnstone James	22Jan.06
	Jones Richard	29April02
	Jones Charles	22Jan.06
	Jones *Hon.* Alex.	1Aug.11
	Jones Geo. M.	7Dec.18
	Joyce John	11April09
	Katon James	23Oct.01
	Keen Robert	21do.10
	Kempthorne Wm.	16Sept16.
	Kennedy Thos. F.	4Dec.13
	Kerr *Rt. Hon. Lord* Mark Robert	7Mar.97
*	Kerr Alex. Robert	22Jan.06
*	Kerr Charles Julius	5Oct.14
	King Edw. D.	8Jan.01
	King Wm.	13Oct.07
	King Andrew	13Oct.07
	King *Hon.* J. W.	18Jan09
	Kippen George	1Oct.14
	Kittoe Edward	4Jan.10
	Knight G. W. H.	7June14
	Knox *Hon.* Edm. S. P.	28Feb.12
*	Lake Willough. T.	4Jan.06
	Lambert Rob.	11April06
	Lamborn John	21Oct.10
	Langford George	5Mar.08
	Lapenotiere J. R.	1Aug.11
	Larkan Robert	16Sept.06
	Laroche Christo.	26Jan.06
	Laroche Henry	22Jan.06

No.	NAMES.	Seniority.
✚	Lavie *Sir* T.	1Jan.01
	Laurie *Sir R. Bt.*	17July97
	Lawrence Daniel	2Sept.16
*	Lawrence John	1Jan.17
	Lawson John	21Oct.10
	Lecky James	5Dec.94
	Le Geyt George	12Aug.12
	Lennock G. G.	4June14
	Leslie Samuel	31July12
	Lewis John Mason	1Jan.01
	Lillicrap James	21Oct.10
✚	Lind *Sir* James	6Mar.04
	Littlehales B. R.	15May00
	Livingstone *Sir* Thomas, *Bart.*	13Jan00
	Lloyd Robert	6Dec.99
216	Loch Fra. E.	28Sept.1814
*	Lockyer Nicho.	29Mar.15
*	Loring John W.	28April02
	Losack Woodley	22Jan.06
	Louis *Sir* J. *Bart.*	do. 06
	Lowe Abraham	7June14
664	Lumley John R.	14Sept.08
	Lye Wm. Jones	22May06
	Lyford Henry J.	4Dec.13
	Lyons Edmund	7June14
	Lysaght Arthur	25Sept.06
591	M'Culloch Wm.	8July14
*	Macdonald Colin	7June14
	Mackay D. H.	22Jan.06
	Mackellar John	27April99
	Mackenzie Adam	2Sept.99
	Mackenzie Kenneth	6June03
	Mackenzie G. C.	26Nov.08
	Mackenzie A. R.	9May12
	M'Kellar John	4Dec.13
	M'Kinley George	20Oct.01
*	M'Leod Donald	22Jan.06
	M'Vicar Alex.	1Jan.17
	Mainwaring T. F. C	27Nov.10
	Maitland John	11Aug.97
693 *	Maitland Fre. L	21Mar.01
272 *	Maitland *Hon.* A.	25Sept.06
	Malcolm Charles	29Dec.02
	Maling Thomas J.	6Sept.00
	Manby Thomas	22Jan.99
	Mangin Reuben C.	13Oct.07
	Mansel Robert	14Feb.01
	Mansell Thomas	7June14
	Manvers *Rt. Hon.* Chas. Herb. *Earl*	24Dec.98
*	Maples John F.	23Aug.13
*	Markland J. D.	18April11
	Marshall John W.	21Oct.10
*	Marshall John	7June14
*	Mason Francis	22Jan.06
	Master James	8May04
	Matson Richard	22Mar.99
	Matson Henry	15Dec.02
	Maude William	26Sept.07
	Maude *Hon.* J. A.	11Mar.14
	Maunsell Robert	7Feb.12
	Maurice James W.	18Jan.09
*	Maxwell *Sir* Murray, *Kt.*	4Aug.03
	Maxwell Keith	1May04
	Maxwell John	15June10
	Mends Sir Rob. Kt.	2May00
	Mends W. Bowen	26May14
	Meynell Henry	10April16
	Michell John T.	29April02
	Middleton Rob. G.	11Aug.04
	Milbanke Ralph	20July82
	Miles Thomas	29April02
	Miller John	11Sept.97
	Milner Alexander	12Aug.12
	Milward Clement	28May13
	Mitchell Nath.	7June14

No.	NAMES.	Seniority.
	Mitford Robert	31Mar.13
	Moberly John	26Aug.15
*	Money Rowland	29Mar.15
	Monke George P.	12Jan.10
*	Montagu Wm. A.	12Oct.07
*	Montresor Henry	13June15
	Mounsom Const. R.	7Dec.18
499 *	Moresby Fairfax	7June14
	Moriarty Edm. J.	25Oct.09
	Morris George	1Feb.12
	Morris Henry G.	12Aug.12
	Morrison I. H.	7June14
	Mott Andrew	12Aug.12
	Mottley Samuel	29April02
*	Moubray Rich. H.	10April97
	Moubray George	12Aug.12
	Mould James	16Sept.16
*	Mounsey William	6July09
	Mounsher Eyles	4Dec.13
	Muddle Rd. Hen.	1Jan.17
	Mudge Zach.	15Nov.00
*	Mulcaster W. H.	29Dec.13
*	Mundy George	10Feb.01
	Murray J. Arthur	15Nov.16
	Murray James	7Dec.18
*	Napier Charles	22May09
	Napier *Hon.* W. J.	4June14
	Nash John	29April02
	Nash James	29April02
	Nesham Chr. J. W.	29April02
	Neville *Rt. Hon.* Ralph Viscount	16Feb.11
	New Thomas	27Feb.12
*	Newcombe Fran.	11April09
*	Nicolas J. T.	26Aug.15
	Nisbet Josiah	24Dec.98
	Noble James	29April02
	Northey Jas. M.	25Sept.06
	Nott Francis John	21Oct.10
*	Nourse Joseph	30April04
	O'Brien Robert	1May04
	O'Bryen *Rt. Hon. Lord* James	14Feb.99
	O'Bryen *Rt. Hon. Lord* Edward	29April02
	O'Connor R. J. L.	21Oct.10
	O'Conor Rich.	16Aug.14
	Ogilvy William	5July97
	Ogle *Sir* Charles *Bt.*	11Jan.96
	O'Grady Hayes	7June14
	Oliver Robert D.	30April96
	Ommanney J. A.	16Oct.00
	Ommanney H. M.	22Jan.06
	Oswald James	3Sept.99
	Otter Charles	29April02
	Oughton James	15May99
553 ✚	Owen *Sir* E. W. C. R.	23April98
	Owen Wm. Fitzwilliam	2May11
	Packwood Joseph	14Feb.11
	Page Benj. W.	22Dec.96
503	Paget *Hon.* C	17Oct.97
*	Palmer Edmund	10Oct.07
	Palmer John	9Oct.14
	Parish John	1Jan.17
*	Parker William	9Oct.01
339	Parker Hyde	13Oct.07
	Parker *Sir* Wm. Geo.	6June14
	Parkinson Wm. S.	9Feb.08
*	Parry W. H. W.	29April02
	Pasco John	3April11
407 *	Paterson William	15July10
	Pateshall N. Lech.	18Feb.1

No.	NAMES.	Seniority.
	Patton Charles	30May05
	Payne Chas. Fred.	7June14
	Peacocke Richard	4June07
	Pearce Joseph	7June14
	Pearse Thomas	6Dec.06
	* Pearse Henry W.	23Dec.09
	Pearson Rich. H.	7Aug.98
	* Pechell Sam. J.	16June08
	Pechell Sam. G.	30April10
	Pell Watkin Owen	1Nov.13
329	Pellew *Hon.* P. B.	22Jan06
531	*Pellew *Hon.* F. B. R.	14Oct.08
	Pellewe Richard	29April02
	Perceval *Hon.* Geo. Jas.	7Dec.18
	Percival Westby	16Oct.13
	Percy *Hon.* Josceline	25Sep.06
	Percy *Hon.* W. H.	21Mar.12
	Peyton John S.	26Sept11
	Philips James R.	13Oct.07
	* Phillimore John	13Oct.07
	Phillott C. G. R.	7Dec.18
	Philpot Robert	1July00
	Phippa Weston	7June14
	Pigot Hugh	8May03
	Pigot George	17Sept.08
	* Pilfold John	25Dec.05
	Pipon Philip	17Sept.08
	Popham Joseph L.	22Jan.06
	Popham Stephen	19Sept.15
	Popham Wm.	19May19
635	Popham Wm.	7June14
	Porteous John	29April02
	Poulden Richard	31July06
	Poulett *Hon.* G.	5Dec.96
	Poyntz Stephen	29Apr.02
	Praed B. M.	26April02
	* Prescott Henry	25July10
	Preston D'Arcy	13June96
	Prevost James	13Mar.09
	Price George	7Jan.12
	Price David	13June15
	Pring Daniel	19Sept.15
	Pringle James	1June12
	Pringle George	7June14
	Proby *Hon.* G.	28Nov.06
	Proctor Will. B.	5Sept.06
	* Prowse William	6Mar.97
	Prudhoe, *Rt. Hon.* Algernon *Lord*	19Aug.15
	Puget Peter	29April97
	Pulling Geo. C.	29April02
381	Purvis John B.	16Sept.09
	* Pym Samuel	29April02
	Quilliam John	24Dec.05
	Quinton Corn.	29April02
19	Raggett Rich.	21April09
	Raigersfeld Jeffery	29April02
	Rainier John S.	24Dec.06
	* Rainier Peter	17Jan.06
	Rains Stephen	29April02
	Ramage Wm.	1Jan.17
	* Ramsey Robert	13June15
	Raper Henry	1Feb.96
	*Rathborne Wilson	18Oct.02
	Ratsey Edward	5Sept06
	Rattray Jas.	29Sept.15
643	Rennie George	7June14
	Renny Alex.	1Jan.17
	Renwick Thos.	1Jan.17
	Reynolds George	29April02
	Reynolds Barrington	29Jan.12
	Ribouleau Peter	29April02
	Richards John	2June09
	*Richardson Chas.	27Sept.04
	Richbell Thos.	29April02
	Ricketts Trist. R.	9Oct.01
	Ricketts Wm.	29April02
	Roberts John C. G.	13June15
	* Roberts Samuel	13June15
	Robilliard Wm.	14Dec.12
247	Robinson Hercules	7June14
	* Rodd John Trem.	7Sept.98
	Rodney *Hon.* Edw.	29Jan.06
	Rodney *Hon.* R.	22Feb.13
	Rogers Rob. Henley	22Sept.16
	Rose Jonas	1Jan.01
	* Ross Chas. B. H.	15Oct.02
	Ross Daniel	9Feb.16
	Ross John	7Dec.18
	* Rotheram Edw.	27Aug.00
612	Rowley Sam. C.	29Apr.02
	Rowley Josh. R.	30Sept.12
218	Rowley Robert	21Aug.15
	Ryder Charles	29April02
	Rye Peter	12Aug.12
	Ryves George F.	29May98
	Sak George Bur.	13Oct.07
	Sanders James	29April02
	Sanders George	2June09
	Sanderson Wm.	1Mar.09
	Sartorious G. R.	6June14
	Saurin Edward	7June14
	* Sayer George *(a)*	14Feb01
	Sayer George *(b)*	31Oct.10
	Schomberg A. W.	1Jan.01
	* Schomberg C. M.	6Aug.03
	Scobell Edward	3April11
548	* Scott George	15June98
	Scott Wm. Isaac	7June14
	Scott David	22Oct.14
	Searle John Clarke	13July96
321	* Searle Thomas	25April08
	Selsey, *Rt. Hon.* Hen. J. *Lord*	7Aug.12
	Senhouse Hum. F.	12Oct.14
	Serrell John	27Jan.03
	Seward James	29April02
440	+Seymour *Sir* Michael *Bart.*	11Aug.00
	* Seymour Geo. F.	29July06
	* Sharpe Alex. R.	22Jan.13
	Shaw Charles	1July14
	Shepard Jas. K.	12July98
	Shepheard Lewis	21Oct.10
	Shepheard Wm.	1Feb.12
	Sheridan John	13June15
	Shield William	7Oct.94
	Shippard Alexander	22Jan.06
	Shirley Geo. J.	26April98
35	Shirreff Wm. H.	15Nov.09
	Shortland Tho. G.	1Mar.02
	Sibly Edw. R.	8Mar.14
	Simpson John	19Dec.09
	Sinclair *Sir* J. G. *Bart.*	6June14
	Skene Alexander	29April02
	Skipsey William	18Mar.02
	Slade James	21Oct.10
	Smith Matthew	18April83
	Smith Andrew	6Jan.97
	Smith Matthew	24April08
	Smith Charles T.	28Feb.12
	* Smith John	27Oct.13
	* Smith Wm. Rd.	1Jan.17
	Smollett J. R.	29April02
	Sneyd Clement	3April11
	Somerville Hon. K.	7June14
	Sotheby Charles	28Feb.12
	Sparke Thomas	3Dec.09
	Spear Joseph	13April09
	Spear Richard	3May13
	Spence Henry H.	29Aug.09
	* Spencer Richard	7Feb.12
267	Spencer *Hon.* R. C.	4June14
	Spicer Peter	29April02
	Spilsbury Frs. B.	19Sept.15
714	Sproule Andrew	28April02
	+Staines *Sir* T.	22Jan.06
	Stamp Thomas	7June14
157	Stanfell Francis	19Mar.10
	Stephens William	7Oct.13
668	Steuart Hew	20Nov.12
	Stevenson Jas. *(b)*	27Feb.12
	* Stewart James P.	1Feb.12
	Stewart Houston	10June17
	Stiles John	14June99
	Stirling Jas. *(a)*	7Dec.18
	Stoddard Pringle	13Oct.07
	Stopford Edward	18Dec.11
	Stow Asher	17May14
	Strachey Christ.	28June14
	Steuart Henry	16Oct.00
	* Stuart *Rt. Hon.* *Lord* George	3Mar.04
	Stuart James	4Dec.13
	Stupart Gustavus	21Oct.10
	Sturt Henry E. P.	21Oct.10
	* Sulivan T. Ball	19Oct.14
	Sullivan *Sir* C. Bt.	7June14
	Sutton Samuel	27June97
	Swaine Spelman	17May10
	Sykes John	22Jan.06
	Symes Joseph	21Mar.12
	Symonds Tho. E.	29Sept.13
	Tailour John	26Oct.13
	Tait James H.	5Sept.06
	+Talbot *Sir* J.	27Aug.96
	Taucock John	1Feb.12
	* Tayler Joseph N.	16Aug.13
	Temple Francis	12Mar.05
	Tetley Joseph S.	7Jan.12
	Thomas Richard	22Oct.05
	Thomas Fred. J.	8Dec.13
	Thompson Norborn	11Aug.00
	Thompson Lenox	15Jan.02
	Thompson John *(a)*	21Oct.10
	Thompson John *(b)*	12Aug.12
	Thomson John	11Sept.15
	Thrush Thomas	8June09
	Tinling Charles	14Feb.01
	Tisdall Archibald	14July15
	* Tobin George	29April02
	Toker Thomas R.	4Dec.13
	Tom Robert Brown	21Oct.10
	Tomlinson Nich.	22Sept.01
	Towry John	8May04
	Townshend Rt. Hon. Lord James	2June09
	Tremlet W. H. B.	29April02
	Trench Hon. W. Le P.	29April02
	*Trollope Geo. Barne	7June14
	Troubridge Sir B. T. Bart.	28Nov.07
	+Tucker Sir E.	23Mar.07
	Tucker Thomas T.	1Aug.11
	Upton Clotwer.	29April02
	* Ussher Thomas	24May08
	Vansittart Henry	3Feb.01
	Vaughan Henry	22Jan.06
	Veitch James	12Aug.12
	Vernon Fred. E. V.	7June14
	Vesey Francis	18Sept.99
	* Vincent Rich. B.	8April05
	* Wainwright Jno.	29April02
	* Waldegrave Hon. G. G.	28Feb.07
	Waldegrave Hn. W.	28Mar.11

No.	NAMES.	Seniority.
	Wales Richard W.	1Jan.17
410	* Walker James	17Oct.07
	Walker Benj.	15June10
	Waller William	8Jan.01
	Waller Edmund	1Jan.17
	Wallis, Jas.	26Nov.17
	Walter Arthur	25Oct.09
	Walton Jacob	29April02
	Ward William	10June08
	Warde Charles	18Sept.15
	Warren Fred.	12May01
107	*Warren Samuel	29April02
	Watson James	22Jan.06
	Watson Christ.	21Oct.10
	Watson Ch. Hope	6June14
	Watts Geo. Edw	7June14
240	Wauchope Robert	6June14
	Weir Henry	22July12
	Wells William	28April09
	Wemyss James	1July14
	West John	15Nov.96
20	Westropp Amos F.	7Dec.18
	Whinyates Thos.	12Aug.12
	White John Cham.	2Aug.09
	White George	30Aug.09
	White Thos. (a)	7Aug.10
	White Thos. (b)	21Oct.10
592	White Martin	7Dec.18
	White Jas. K.	7Dec.18
	Whyte John	29April02
	Wight John	29April02
	Wilbraham Wm.	13Jan.09
720	Willes Geo. W.	7June14
	Williams Robert	10Nov.97
	Williams John	4Mar.11
	Willock F. G.	24Nov.15
	*Willoughby N. J.	5Sept.10
	Wilson John	7June14
	Winne John	28April02
	Winthrop Robert	16Dec.06
606	Wise William F.	18May06
	Withers Thomas	13May09
	Wodehouse Hon. P.	23Dec.06
	*Wolfe George	10Dec.09
	Wollaston Chas.	1Jan.04
	Wolley Isaac	18Sept.07
	Wolrige William	7Dec.18
	*Wood Sir J. A. Kt.	27Mar.07
	Wood John	13May09
	Woodrift Daniel	28April02
	Wooldridge Wm.	10June07
	Woollcombe J. C.	17Oct.04
	Woollcombe Edw.	29Sept.08
	Wormeley Ralph R.	7June14
	Worsley Richard	20Nov.07
	Worth James A.	21Oct.10
	Wyndham George	3July12
	Yelland John	22Jan.06
	Young William	29April02
	Young Thomas	1Jan.17

AN ALPHABETICAL LIST
OF THE
COMMANDERS OF HIS MAJESTY'S FLEET,

With the Dates of their first Commissions.

(N. B. The Names in Italics are those of Lieutenants superannuated with the rank of Commander.)

[The Figures before each Name denote the Number of the Ship in which the Officer serves.]

No.	NAMES.	Seniority.
	Abbott Peter Dupuy	31Jan.14
	Agassiz Jas John C.	29April02
	Alcock Richard	21Mar.12
	Alexander John	14Mar.11
	Alexander Nicholas	13June15
	Allen Charles	7July09
	Allen George B.	18Aug.09
	Anderson Wm. (a)	12July17
	Annesley Fr. Ch.	30July14
	Anthony Charles	29Dec.13
	Aplin John Geo.	12Mar.14
	Arabin Septimius	27Aug.14
	Arbuthnot A. D. Y.	27June14
	Archdall Edward	12Sept.16
	Arnold Robert	1Jan.16
	Arrow John J.	16May14
	Arscott Thomas	7June14
	Askew Christ. C.	26Nov.11
*	Askey James	15June14
	Athill James	7June14
	Babington Jas. B.	16Sept.16
	Baillie Alex. F.	30Nov.02
	Baker Henry (a)	15June14
	Baker Henry (b)	15June14
	Baker C. A.	15June14
	Baker Francis	27June14
	Baker John	1Jan.16
	Baldwin John	18Nov.11
	Balfour William	29Jan.06
	Bamber Wm. R.	21Oct.10
	Banks John	29May12
	Barclay Francis	7Oct.13
	Barber Daniel	9May16
	Barclay Robert H.	19Nov.13
	Barker Edw.	24Dec.05
	Barrell Justinian	21Mar.15
	Barrington *Hon.* G.	7Dec.18
	Baugh Henry	19May08
518	Baumgardt W. A.	28Feb.15
	Bazalgette Joseph	17May14
	Beecroft Charles	3Oct.09
	Belchier Nat.	21Oct.10
	Benett Charles C.	15June14
	Bennett Charles	21Oct.10
	Bennett Wm.	12Aug.12
	Bennett Thos.	15June14
	Berney John	27June14
	Bevians Wm.	8Mar.97
	Bigland W. B.	15June14
	Bignell Geo.	18Sept.15
	Birkhead H. H.	9Nov.05
	Bissell Wm.	11April09
364	Blacker Stewart	1Feb.12
	Blackler Rob. T.	2Aug.11
	Blennerhassett G.	11Nov.08
	Bluett Richard	6Dec.16
	Boger Richard	20Sept.93
	Bond Thomas	31Jan.14
	Bonifant Bartho.	20April18
	Borthwick Alex.	7Dec18
	Boss John George	26Nov.11
	Boswall J. Donald.	15June14
	Boswell Walter	15June14
	Bourchier Wm.	19Sept.15
	Bourne Henry	6Nov.13
	Bowden R. Booth	5Aug.13
	Bowen Geo.	15June14
	Boxer Edward	1Mar.15
	Boyd David	17Jan.15
	Boyes Henry	11May14
	Boyle Robert	7Dec.18
	Boys Edward	8July14
	Brace Francis	7Dec.18
290	Branch A. B.	6June14
	Bremer James	1Aug.11
	Brenton John	20Nov.12
	Brett Peircy	1Feb.12
323	Bridgeman *hon.* C.	16May14
	Bridges P. H.	15Nov.16
	Bridges Geo. F.	8Sept.18
	Brothers Richard	21April19
	Brown George	7Mar.10
	Brown Samuel	1Aug.11
	Brown Adam	28April14
	Brown Matthew	31Jan.14
	Bruce W. H.	27May14
	Bruce Robert	9Nov.18
282	Buchan David	13April16
	Buchanan Arch	15June14
	Buchannan Wm.	18July12
	Buller Tho. Went.	19April17
	Bullock James	22Sept.14
	Bunce James	1Jan.16
	Burgess Wm.	5July94
	Burgess Samuel	16Sept.16
	Burnaby *Sir* Wm. C.	1Jood,
	Bt.	26May14
	Burnaby F. A. C.	11Dec.15
309	Burrard *Sir* C. *Bt.*	7June14
	Burt Edw.	1April08
	Burton Richard	19Aug.12
	Burton G. G.	5Oct.14
	Bury Thomas	15June14
	Butt Heu. Sam.	8Aug.97
	Campbell John (a)	20Dec.11
	Campbell John (b)	6Jo.13
	Campbell James	6Dec.13
	Campbell *Hon.* G. P.	16May14

Digitized by Google

No.	NAMES.	Seniority.
	Campbell Alex.	6Oct.15
	Campbell Lewis	15Nov.16
	Canning George	15June14
	Carew Henry	27do.97
	Carew Thomas	7June14
	Carnegie Patrick	17Dec.14
	Carpenter J. C.	11April09
709	Carter Tho. Wren	14July15
	Cartier J. Henry	10Feb.01
	Cartwright John	25Oct.09
	Case Wm.	7Aug.12
	Cashman Wm.	29April02
	Caspal William	11Jan.19
	Caulfield Robert	4Nov.14
	Chads Hen. Dgc.	28May13
	Chalmers Sir C. W. *Bart.*	15June14
426	Chapman I. Flem.	31Aug.15
	Chiene John	4Dec.13
	Chilcott John	29April02
	Child John	15Sept.09
	Christian Jonath.	1Feb.12
	Claridge Chas.	29Sept.06
	Clark Samuel	2April06
	Clarke Hyde John	21Oct.10
	ClarkeFlet.Nort.	27Aug.14
	Clephan James	20April11
	Clowes Tho. Ball	23Mar.12
	Clyde Chas.	21Oct.10
	Cobb Smith	15Oct.19
	Cobbe Wm.	7June14
	Cochrane Jno. D.	15Aug.14
	Codd John	2May10
	Coffin J. Townsend	1July14
	Colby Thomas	17May14
	Cole Thomas	12Jan.05
945	Collier HenryT.B.	24Oct.12
	Collins Edw.	15June14
	Colquitt Goodwin	15Jan.83
	Compton Henry	3Sept.99
	Congalton And.	27Aug.10
	Conolly Matthew	4Dec.13
	Coote Wm.	5May07
	Copeland Richard	13June15
	Corbyn Jos.	15June14
	Corry Armar L.	13June15
	Corsellis N. C.	9Nov.14
	CotgraveEd.Stone	13June15
	Couch James	6Sept.17
	Coulson R. Lisle	15June10
	Covey John	31Jan.14
	Cowan Malcolm	23Oct.02
	Cowan John S.	19Dec.09
596	Cox Douglas	9July17
	Coxen H. Conyng.	10Oct.09
	Cramer John	15Mar.11
	Crawford Abr.	23Mar.15
	Crawley Thomas	31Jan.14
	Creighton James	12Aug.12
	Crofton Ambrose	23June94
	Croker Richard	15June14
	Croker Walter	2Nov.14
	Crooke Chas. H.	30Aug.15
	Crouch Joseph	9Nov.14
	Cumby Charles	4Dec.13
	Cunningham Tho.	5Oct.09
	Curran J. B. H.	2Aug.11
	Curzon RoperTho.	21Apr.13
460	Curzon Edward	29Mar.15
	Cuttfield William	19May08
	Dalby Thomas	5Dec.94
	Dalgleish James	4Dec.13
	DallingJohn W.	15June14
	Dalton Jas. R.	30April10

No.	NAMES.	Seniority.
	Dalwey Noah	5April14
	Dalyell W. C. C.	17Feb.14
	Davey George	18Jan.99
	Davies John *(a)*	16Aug.99
	Davies John *(b)*	8Oct.16
	Davies James	16Sept.16
	Davis Henry	21Oct.10
	Davy John	15July14
	Dawe Harry	28Oct.18
	DawkinsWm.Robt.	12Sept.15
	Dayrell Henry	23June17
	Deacon Henry	1Dec.87
	Dean William	15June14
	Deans Robt.	9Sept.18
	Debenham John	27Aug.14
	Delafons Thos.	28Apr.14
	DelafosseEdw. H.	16Sept.16
	Dench Thos.	24do.08
	Denman Edmund	17Feb.10
	De Rippe James	18April11
	Devon Thos. R.	4May13
	Devonshire Rd.	27Aug.14
	Dickins Saml. T.	5April13
	Dickinson Thos. *(a)*	5Dec.96
	Dickinson T. *(b)*	15June14
	DicksonWm.Hen.	21Aug.15
	Digby Martin	21Feb.10
	Dixie Alexander	7June14
	•Dobbs Alex.	14Feb.14
	Domett George	7June16
	Donadieu Anth.	24Aug.19
	Dorrill Rich.	31Jan.14
	Dougal George	13June15
	Douglas John	29April02
	Douglas W. Hen.	4Dec.13
	Douglas P. H.	28May14
	Dowell's Purser	11Jan.16
	Doyel George	31Jan.14
	Drewitt James	19Oct.19
	Drummond J. F.	8Aug.97
	Drury Henry	10Sept.11
	Du Cane Chas.	30Aug.15
	Duff Norwich	15June14
	Dunn N. James C.	9March14
	Dunn Pascoe	15June14
	Dutton Thomas	1Feb.12
	Duval Francis	15June14
	Dyer Thomas S.	19Jan.10
	Eastwood Joseph	23June15
	Eastwood Jos. N.	15Jan.16
	Edgar William	1Jan.16
	Edward John *(a)*	11Dec.87
	Edwards John *(b)*	22June95
	Edwards John *(c)*	4Dec.13
	Edwards Jeremiah	30Oct.95
	Edwards Henry	29Sept.13
	Edwards Tho. A.	19July14
	EdwardsRich.Flan.	27Aug.14
	Elder Charles	31Jan.14
	Elliott John	17March14
	Elliot Rob. Jas.	27Aug.14
	Ellis James	19Nov.78
	Elphinstone A. F.	15June14
	Elton Henry	7June14
	England Robert	9Jan.98
523	Evance Wm. B.	15Aug.18
	Eveleigh John	4Mar.19
	Eyre Thomas	25July19
	Falkiner C. L.	9July13
93	Farwell Charles	17Mar.19
	Fead Francis	4Oct.14
	Featherstone S.	21Sept.90
	Felix Rdv. R.	10June17
	Fennell John	15June14
	Ferris Thos.	20Sept.15

No.	NAMES.	Seniority.
	Field George	1Jan.16
	Filmore John	18June11
	Fisher John	7June14
	Fitzmaurice G.	1Feb.19
	Fleming John	9Nov.14
	Fleming Rich. H.	17Sept.16
	Foote John	29Sept.13
359	Forbes Henry	1Feb.19
	Forbes John	17Mar.19
	Forman Walter	1Dec.13
	Forster Thos.	16Feb.14
	Fowell Samuel	4Jan.08
	Fox Samuel	10Mar.19
	French George	22May13
	Fuller Rose H.	15June14
	Fuller W. Stephen	13June15
195	Furneaux John	19July14
	Gabriel James W.	21Mar.19
	Galloway James	22Jan.06
	Gallwey Thomas	17Mar.19
	Gape Joseph	16Feb.14
	Gardiner John	19June11
	GardnerJ.Baynton	13June15
	Garland Jas.	26Aug.15
	Garrett Edw. W.	16Jan.09
	Garrety James H.	3May11
	Gascoyne John	27Mar.97
	Gedge John	15Nov.11
	Gibson John S.	2April06
	Giddy Charles	10Sept.14
	Giles Robert	12Mar.12
	Gill Thomas	15June14
	Gilmour David	28Sept.08
	Gilmour John	1July11
194	Glascock W. N.	31Dec.18
	Glen Nisbit	4Dec.13
	Godsch James	9March96
	Godfrey Wm. M'K.	2Feb.13
	Gomm James	1Mar.17
	Gordon Rob. Jas.	6June14
	Gordon George	9Jan.15
	Gordon William	13June15
	Gordon Jas. Gab.	20July15
902	Gore John *(a)*	23 Junc08
	Gore John *(b)*	10Oct.19
445	Gosling George	24April15
	Grace Percy	15June14
	Grant James	12Jan.05
	Grant Gregory	21Oct.10
	Grant Rich.	7Nov.18
	Grant David Mc D.	1Jan.16
	Grant George	8Apr.16
	Greenaway Rich.	26May14
	Greene Charles	23July14
	Greenlaw Jno. P.	15June14
	GreensillGeorge	17Feb.19
	Gregory Wm.	18April11
	Grey Charles	1Jan.16
	GriffinhoofeT. S.	20June13
	Grint Wm.	7Dec. 18
	Grove Thos. S.	25Oct.09
	Groves James	14Feb.14
	Grumly Arthur	29Apr.08
	Hailes George	24Mar.19
	Hall Edward	12Aug.19
	Hall William	29July14
	Halliday Fran. A.	29Aug.08
	Halsted George	21Jan.09
	Halton Thomas	2Jan.98
	Hamilton Sir W. Bt.	1Jan.16
	Hamley Wm.	15June14
	Hamlyn Charles	27Aug.14
	Hance John	5June13
307	Hanmer Joh	8June14
	Harison George	23June96

Digitized by Google

No.	NAMES.	Seniority.
	Harness Rd. S.	27Aug 14
	Harries James	23Jun1415
	Harrison Joseph	14Sep.18
	Harvey Chas. B.	19July14
	Harvey John (a)	2April19
	Hatton H. J.	30Aug.15
	Haultain Chas.	15June14
	Haverfield Robt.	27Aug.14
	Hawkey Charles	31July12
	Hawkins Rb. M.	19Dec.12
	Hay James	2May10
	HayPat.Duff Hen.	31Aug.15
	Hay Robert	16Sept.16
	Haydon William	1Aug.11
	Haye George	19May12
	Hayes George	15June14
	Haymes Phil.Geo.	13Mar.15
	Haynes Joseph	26Oct.09
	Head Rich. John	18May19
	Heaslop J. C.	24June17
	Heddington Tho.	28Sept.06
445	Hendry Wm.	27April14
	Herbert Thomas	19Oct.14
	Herrick Hen. W.	17Aug.13
	HerringhamWm. A.	16Jan.18
	Hewes Thomas O.	1Aug.11
	Hewett John	31Jan.14
	Hext William	28April09
	Hickman John C.	18Sept.17
	Hill Thomas	15Jan.02
	Hillier Curry W.	7June14
	Hillyar William	27Aug.14
	Hilton George	7June14
	Hilton John	15June14
	Hindmarsh John	15June14
	Hird William	29July14
	Hire George A.	1Aug.11
	Hockings Robt.	11April09
	Hodge Andrew	4Dec.07
	Hoffman Fred.	22Feb.08
	Hole Charles	29Aug.19
	Hollingbery M.	20Apr.10
	Holman William	20Feb.12
	Holmes William	19Aug.15
	Holworthy Nich.H.	2May18
	Home Alexander	22Dec.15
	Hood Silas Thompson	27April15
	Hope David	15June14
	Hore Samuel B.	13May13
	Hore Herb. Wm.	11June14
	Horn James	3Oct.14
	Horn Philip T.	6Sept.16
	Hoskins Samuel	4July14
	Hotham Wm.	15June14
	Howell Jos. B.	16Sept.16
	Hoy Joseph	20Nov.07
	Hoy Robert	5Feb.17
	Huggins James	15June14
	Hughes William	7May08
	Hughes Wm. Jas.	25Sept.08
834	Hunn Fred.	27Aug.14
	Hunter Chas. N.	15May18
	Hurdis Geo. C.	29Apr.02
	Hutchinson Edwd	14Oct.97
	Hutchinson Wm.	26May14
	Hutchisson Chs.	21July14
	Jackson W. Rush	20Oct.13
	Jackson Rob. M.	31Mar.14
	James William	13Jan.79
	James Jacob	7Mar.97
	James Edwin	17May14
	Jane Henry	10May10
	Jauncey Henry F.	1Feb.12
	Jeffery Samuel	22Feb.07
	Jekyll John	21Mar.17
	Jermy Charles D.	13June15
	Jervoise Wm. C.	27Aug.14
	Jeynes Thomas	31Jan.14

No.	NAMES.	Seniority.
	Incledon Robert	4May13
	Ingham Geo.	15June14
	Johnson Joshua	27April01
	Johnson Edward	27Aug.14
	Jones John	22Oct.98
	Jones George	24Dec.98
	Jones Henry	11April09
	Jones *Sir* C. T. *Kt.*	15Aug.10
139	Jones Theobald	19July14
	Jones Jenkin	18May16
	Jones John (a)	30Mar.18
	Irby *Hon.* C. L.	7June14
	Irons John	1Aug.11
	Irvine Charles C.	24May08
	Irwin James	14April02
	Judd Robert H.	29do.02
	Julian John	15June14
	Julyan Robt.	7June14
	Jump Robert	31Dec.18
	Justice Philip (a)	11Dec.17
	Kains John	8Jan.14
	Keats Wm.	17April16
	Keenan John	1June12
	Keith *Sir* G.M.Bt.	16Mar.14
	Kelly William (a)	21Oct.10
	Kelly William (b)	23Aug.11
479	Kelly Bened. M.	28Nov.11
	Kemp Richard	21May03
	Kempe Nicholas	14July97
	Kempthorne S.	26Aug.89
	Kennedy Alex.	2June09
	Kent Wm. G. C.	15June14
	Kent Bartho.	29Mar.15
	Killwick Edward	22July96
	King Charles	31Jan.14
	King George (a)	15June14
	King George (b)	19July14
	King Henry	19Oct.14
	Kinsman J. K.	17Sept.13
	Kittoe W. Hugh	22Nov.99
	Kneeshaw Josh.	12Jan.14
	Knight Hood	15June14
	Lamb Philip	29April02
	Lambert John	15June14
	Landless Wm.	15Aug.06
	Larkan John	8July94
	Lascelles John F.	27Aug.14
	Laugharne T.L. P.	12Feb.11
	Laugharne Wm.	23Sept.14
	Layman William	9Mar.05
	Lea John Robert	22Sept.98
	Leach James	21Oct.10
	Lechmere Chas.	18Sept.15
422	Leeke Henry John	15June14
	Legard Sir Tho. Bt.	5May18
	Le Hunte Francis	15June14
	Leith W. Forbes	15June14
	Leith John	13June15
	Lempriere G. O.	30Jan.13
	Lethbridge Thos.	5April15
	Le Vesconte Philip	7Nov.16
	Lewin R. J.	4Nov.14
	Limbery William	1Jan.16
	Lindsay Martin	27May13
	Lindsey John	27Aug.14
	Linthorne Tho.	2Jan.98
	Lipson Thomas	4Mar.19
	Litchfield Henry	12July13
	Lloyd Edward	9May11
	Lloyd Geo.	8Nov.15
	Lockhart Andrew	30May10
	Love William	13Feb.07
	Low John Mc. A.	20Jan.18
	Lowcay Henry	28Oct.13
	Lowthian Robert	4Dec.13
	Luce John	8Mar.97
	Luke George (a)	3Nov.94

No.	NAMES.	Seniority.
	Luke George (b)	8July14
	Lys James	16Feb.10
	Lyne Thomas	29April02
	Lyne Philip	29April 02
	Lynne Henry	18do.11
	Lynne John	27June14
	M'Cleverty G. A.	8Apr.13
	M'Coy Robert	15June14
	M'Culloch Tho.	13Oct.12
	M'Dowall James	12Oct.14
	M'Farland James	18June03
	M'Gwire Wm.	22May97
	Mackay David	14Sept.81
	M'Kellar Peter	4July94
	Mackenzie Murd.	31Jan.14
	M'Killop J.G.M'B.	26May14
	M'Konochie Alex.	8Sept.15
	M'Meeken A.	7May12
	M'Pherson Geo.	16Sept.16
	M'Quhae Peter	15June14
	Maingy Peter	13June15
	Mainwaring R.	13Aug.12
	Manderson James	29Jan.06
	Mangles James	13June15
	Manley John	28April02
	Mansel Thomas	15June14
	Mapleton David	17May14
	Marrett Joseph	26May19
	Marryat Fred.	13June15
	Marsh John	6July94
	Marsh Henry	31Jan.14
	Marshall Jas. N.	18Mar.00
	Marshall John H.	21Oct.10
	Marshall Hen. M.	27June14
	Martin John H.	17Feb.00
	Martin Thomas	10Aug.13
	Martin Wm. Geo.	2April18
	MasonThos.Monck	13June15
	Mason Jn. Browne	13June15
	Mather William	8Feb.07
	Matthews Michael	20Sept.15
	Maxwell George	21Sept.90
	Maxwell George B.	15June14
	May William	21Aug.09
	May John	8April01
	Maynard Thos.	12Jan.05
	Mayne Robert	9June01
	Meade John	4Nov.12
	Mears James	7June14
	Medlicott John	4do.14
	Menzies Duncan	1Jan.16
	Mercadell Alex.	3Sept.14
	Methven Thomas	21Feb.12
	MichellFred.Thos.	16Sept.16
	Miller William	22Sept.14
	Miller Daniel (a)	4Mar.19
116	Mingay Wm. James	9Oct.17
	Mitchell Charles	24May11
	Mitchell Bowles	24Aug.10
63	Mitchell Andrew	24do.13
	Molesworth Bou.	16May14
	MolineuxJames	4May10
	Monllaws Wm.	20Sept.15
98	Montagu JohnWm.	31May14
	Montagu James	7June14
	MontaguMontagu	13June15
154	Montgomerie Alex.	7June14
	Montgomery Thos.	13June15
	Moore William	24Dec.98
	Moore William	18April14
	Moore Chas.(b)	24June17
	Morey George (a)	1Jan.16
	Moorman Rich.	15June14
	Morce William	27April01
	Morgan John P.	19Oct.14
	Morgan Thomas	16Nov.14
	Morgan Wm. Tho.	18Feb.15

Digitized by Google

No.	NAMES.	Seniority.
	Morier William	13June15
	Morris John Row.	15June14
	Mount Stephen	P. 1Dec.87
	Monatt George	18June05
	Mudie David	27April01
	Mules William	28Oct.18
	Murley William	29Oct.13
	Muston Thos. G.	11Apr.09
	Napier Hen.Edw.	7June14
	Nares Wm. H.	1July14
	Neill Joseph	26Aug.15
435	Nelson Charles	13June15
	Nepean Edm.tnd	22June16
	Nesbitt Alex.	18Jan.09
	Nevile Christ.	10Jan.97
	Newton Vincent	23May14
	Nicholas John	17May14
	Nicolas John H.	17Mar.14
	Ninis George	15June14
	Nixon Christ.	11April09
613	Noel *Hon.* Fred.	29July13
	Norton John	21Oct10
	Norton George	15June14
	Norwood Stephen	1Jan.16
601	O'Brien Don. H.	22Jan.13
	Oliver Thomas	22Jan.06
	Oliver James	4Dec.13
	Oliver Robert	27Aug.14
	O'Neil Tereuce	24Apr.00
	Orde John	24Jan.05
415	Otty Allen	1July15
	Owen Charles C.	28Feb.15
	Pakenham John	15June14
	Parker Rich. W.	15Aug.00
	Parker Fred. A. H.	15June14
	Parker Henry	27June14
	Parker Chas.Christ.	5Apr.15
61	Parkin John P.	12Dec.16
	Parr John Seppens	29Apr.16
	Parrey Robert	28Aug.08
	Parry Thos. P. J.	27Dec.08
	Parson John	18Sept.16
	Parsons Robert W.	7Nov.16
	Patey Joseph	19July15
	Patton Hugh	6Dec.13
	Patton Robert	13June15
	Payne John	24Feb.09
	Paynter John Pender	7Nov.16
	Peake Thomas L.	8May12
	Pearson Robert	6Dec.96
	Pearson Hugh	7June14
	Pearson Charles	29July14
73	Pechell Geo. R.	30May14
	Pedlar George	12Oct.14
	Pemberton Hen. C.	20Jan.18
	Pengelly C.	20Sept.14
	Penruddocke Geo.	15June14
	Peppen Wm. B.	19Nov.12
	Percival Thomas	11April09
	Pettet Robert	9Jan.04
302	Pettman W. R. A.	7June14
	Pettman Thomas	15June14
	Phillips Charles	6Oct.12
	Phillips John Geo.	22Oct.14
	Pickard James	7June14
	Pickernell P. G.	4July10
	Pickford Chas.	27Apr.04
	Pierie John	31Jan. 4
	Pigott Rd. H. H.	31May14
	Pilch Robert	4Dec.13
	Pinto Thomas	9Feb.08
	Plumridge Jas. H.	7June14
	Pogson H. F. Y.	4Mar.19
574	Polkinghorn Jas.	27June14
	Popplewell Matt. J.	6Nov.13
	Powell H. Brace	15June14
	Poynta Newdigate	19Sept.15
	Price John	28April12
	Price Joseph	19June11
	Price Samuel	18Sept.15
	Prickett John	12Aug.12
	Prickett Thomas	30Jan.13
	Pridham Rich.	15June14
	Probyn Henry	18Aug.96
	Proctor Peter	2June19
	Purchas Wm. J.	7Dec.18
	Pyne Harry	10July14
	Radford Sam.	22Jan.14
583	Ramsden Wm.	14June13
435	Randolph Cha. G.	13June15
	Ratsey Robert	1Jan.16
	Rayley Charles	1Dec.13
207	Reid Charles H.	2June12
	Revans Thos.	16Sept.16
	Reynolds John	20 Nov.15
	Rhodes John H.	15June14
	Rich George F.	23Oct.13
	Rich Charles	27Jan.16
	Richan William	29April02
	Richards Wm.	15June14
	Richards Peter	16Sept.16
	Richardson John	24April02
	Richardson Sir J. C.	23May43
	Richardson W. *(a)*	7Dec.18
	Riddell Robert	1Feb.12
	Rider William B.	22Jan.06
	Roberts Thomas	23July98
	Roberts Wm. P.	27Mar.12
	Roberts Daniel	16May12
	Roberts J. Walt.	26Aug.14
	Roberts Mitchell	24Sept.14
	Roberts W. G.	20Sept.15
	Roberts Wm. *(a)*	5Aug.16
	Robertson Jas.	21Aug.15
	Robertson John *(a)*	9Dec.16
	Robinett Roger	12Oct.14
	Robinson Charles	5April94
	Robinson Geo.	23June95
	Rochfort Wm.	15June14
	Rogers William	23Jan.06
	Rokeby Henry R.	13June13
	Rooke Fred. W.	21Mar.12
	Rose Alexander	21Oct.10
	Rose James	7Oct.13
487	Rous *Hon.* H. J	26Nov.17
	Rowe Henry Nat.	2May10
	Rowed Henry	15June14
	Russell William	10Oct.08
	St. Clair David L.	20Nov.12
	Sainthil Rich.	31Jan.14
	Sanders Thos.	16Sept.16
	Sargeat William	4Dec.13
	Sarmon Geo. Woods	13June15
68	Saumarez Rich.	19May19
	Sause Robert	7May02
	Scobell George T.	1Feb.12
	Scott George	24Mar.12
	Scott James	19Oct.14
	Scott John	13June15
	Scott Hen. Wm.	13June15
	Scott Edw. F.	20Sept.15
931	Scriven Timothy	7Oct.13
	Seagar John	15June14
	Selwyn Charles W.	15June14
	Seward Charles	15Nov.14
	Seymors John	31Jan.14
	Seymour Fran. E.	16May14
368	Shannon Rodney	13June15
	Share James	11Dec.17
	Shaw Isaac	9Aug.13
	Shed Robert	15June14
	Shepherd John	12Aug 12
205	Shiffner Henry	21Feb.14
	Shippard William	12Aug.19
	Shor J. J.	11 Nov.15
	Sibbald James	15June14
42	Sineon Charles	13June15
	Simmonds Joseph	7Mar.10
	Simpson William	22April11
	Simpson Tho. *(a)*	1Aug.11
	Simpson Tho. *(b)*	20Oct.13
	6kekel John	28June11
	Skipsey Robert	28Aug.15
	Slaughter Wm.	21Nov.10
	Smith John Lang.	14Jan.06
	Smith Wm. Robt.	11April09
	Smith William H.	2May10
	Smith John	3July12
	Smith John Bern.	1Dec.12
	Smith Robert	4Mar.14
	Smith Thos.	15June14
	Smith John	30May14
	Smith James	1Jan.16
	Smyth John	4May04
13	Smyth Wm. Hen.	18Sept.15
	Southey Thomas	1Aug.11
	Sparshott Sam.	16Oct.18
	Spread John Ma.	21June98
	Sproule Thos.	3 Nov.15
	Squire Charles	4Dec.11
	Stackpoole Mich.	7Dec.18
	Staintorth George	25Oct.09
	Stanhope Henry	27June14
	Stanhope *Sir* Edwyn Francis, *Bt.*	27Aug.14
	Stanton Ant. Col.	27Aug.14
	Stephens Stephen	25Oct.09
	Stevenson John	5May12
	Stewart Edward	7June14
	Stewart Allan	15June18
	Stirling James *(b)*	15June14
	Stoddart John	3July12
	Strangways Cha.	14July15
	Streatfield Richard	26May14
	Streatfield Robert	13June15
	Street Benjamin	4Mar.11
416	Strong Charles B.	14Mar.11
	Studdert J. Fitz.	12Aug.14
	Style William	1Feb.12
	Style Thos.	20Sept.15
	Suckling Wm. B.	1Ju.y14
	Sutton George M.	22Jan.06
	Sykes Thomas	9Nov.13
	Sykes John	2Nov.14
	Symonds John C.	16Aug.14
	Symons James *(b)*	17Sept.16
	Tait Peter	1Aug.00
	Tayleure John	31Jan.14
	Taylor Henry	15June14
	Taylor John *the junior Commander*	
	Theed John	15June14
	Thicknesse John	29Jan.00
	Thomas Abel W.	15June14
	Thompson Hen C.	19Sept.08
	Thomson Andrew	17Oct.01
	Thomson Henry	6June10
	Thornbrough Ed. Le C.	25May18
	Thruston Chas. T.	7Feb.12
	Thwaits Richard	27June00
	Tinkler Robert	27April01
	Titcher William	15Jan.83
355	Tomkinson James	12Mar.10

Digitized by Google

No.	NAMES.	Seniority.
	Tomlinson Robt.	15June14
	Tomlinson Philip	31Dec.18
	Tookey Ranceford	6Dec.96
	Townsend James	27June14
	Townshend Thos.	12Oct.01
179	Tozer Aaron	15June14
	Tracey John	11June14
	Travers Easton	15June14
	Treacy Joshua	21Mar.12
	Trefusis *Hon.* G. R. W.	2May16
	Trimmer Thomas	27Aug.14
	Tritton Ewell	21Jan.09
	Truscott George	21Mar.12
	Truscott Francis	22Oct.14
	Tucker Robert	21Mar.04
	Tullidge Joseph C.	1Aug.11
	Tupman Geo.	9Oct.15
	Turberville Edm.	15June14
	Turnbull George	25Oct.09
	Turnour *Hon.* A. R.	20Sept.15
	Tyler Charles	7Feb.12
	Tyler George	7Feb.15
	Valentine David	22Jan.06
	Valpy Ant. Blag.	19July14
	Vassall Nath.	15June14
	Vincent Andrew A.	6Feb.16
	Vivion Thomas	21Oct.10
	Umfreville John B.	6Dec.13
	Undrell John	13June15
	Urmston Geo. C.	5Oct.14
	Walcott John Edw.	6June15
	Walker Charles	1Feb.12
	Walker Robert	8Dec.13
	Wall William	31Jan.14
	Waller John	1Jan.16
	Wallis Provo. W. P.	9July13
177	Walpole Wm.	15June14
	Wallon John R.	1Jan.16
	Warburton Benj.	16Dec.07
	Waring Henry	29April02
	Warrand Thomas	27July12
	Watling John W.	1Dec.13
	Watson John	15June14
	Weeks John	29May12
	Wells Thomas	26Nov.08
	West Christ.	4June14
	Westphal Philip	13June15
	Westphal Geo. A.	8July13
	Wetherall F. A.	15June14
	Weymouth Rich.	24Dec.14
	Whipple John	8Oct.98
	Whitaker Thos.	13June15
	Whitaker John(a)	20Sept.18
180	White Cha. Sam.	24Sept.14
	White Mark	10Oct.15
	Whorwood W. H.	27Dec.08
	Whyte Edward	6Dec.13
	Wilbraham Rich.	15June14
	Wildey Henry	3May10
	Williams Ed. (*a*)	23Mar.07
	Williams Ed. (*b*)	24Dec.05
	Williams Robert	8May08
	Williams Robert	14Sept.13
	Williams Thos.	27June14
	Williams Peter	27Aug.14
	Williams Ed. Rich.	15Dec.15
	Williams Owen (a)	3Dec.18
	Willoughby Digby	7May02
	Wilson Andrew	17Sept.12
	Wilson T. H.	15June14
	Wilson Thomas	26Aug.14
	Wilson John	6June15
	Windeyer Walter	13June15
	Wingate G. T.	15June14
605	Wiseman *Sir* Wm. Saltonstall, *Bt.*	24Sept.11
	Wolrige Thomas	24Jan.11
	Woodger Charles	28Oct.18
	Woodley Wm.	11Mar.16
	Worsley Miller	13July15
	Worth John	21Aug.09
	Wray Henry	22June95
	Wrench Matthew	27Mar.97
	Wriford Sam.	10Oct.15
	Wright Mayson	7Oct.13
	Wright J. R. T.	27Aug.14
	Wright Robert	1Jan.17
	Wyatt Hen. B.	18Sept.15
	Wyborn John	18Dec.09
	Yates R. A.	7June14
	Yates Rob. B.	15Nov.14
717	Yeoman Barnard	13June15
	Young Robert B.	21Oct.10
	Young Thomas B.	24Nov.13
	Yule John	24Dec.05

AN ALPHABETICAL LIST
OF THE
LIEUTENANTS OF HIS MAJESTY'S FLEET,
With the Dates of their first Commissions.

(N.B. The Names of the Retired Officers are inserted in Italics.)

[The Figures before each Name denote the Number of the Ship in which the Officer serves.]

No.	NAMES.	Seniority.
370	Abbot *Hon.* Chas.	15Sept.17
	Absolon William	9June10
	Ackland Edw.	17Feb.15
	Acland Thomas P.	3Nov.90
	Acland C. D.	1June14
	Adams W. (*a*)	25April97
	Adams Michael	23Dec.99
19	Adams Charles	9Nov.03
309	Adams John (*a*)	2Feb.15
	Adams John (*b*)	16Feb.15
	Adams Chas. Jas.	6March15
	Adamson John	6July11
	Addington W. S.	12Mar.07
	Addis Edward B.	9Aug.11
	Agar William G.	10Sept.06
	Aire Thomas	7Sept.15
	Airey Geo. Taylor	17Feb.15
	Aitchison Rob. (*a*)	20Aug.79
362	Aitchison Rob. (*b*)	6May15
	Aitchison Edward	16Sept.16
	Aitken Alexander	11Feb.15
	Aitken Roger	30Dec.16
	Akers Thomas	16July13
	Alder William	25April83
	Aldred, William,	26Jan.16
	Aldridge John W.	4Feb.15
	Alexander John	21Jan.83
	Alexander Fred. F.	14Feb.15
	Alfray William	20Aug.77
	Allan Grant	21Dec.93
	Allan James	7Feb.06
	Allardice Titus	18Mar.95
	Allen Henry	4Nov.90
	Allen James	12Jan.98
	Allen David	25Oct.06
	Allen Wm. E. H.	25Mar.07
	Allen Samuel	19Dec.07
	Allen Saunderson	5Feb.08
	Allen George	18Nov.14
	Allen Jas. Rich	23Oct.18
	Allen William	2March15
	Allen Charles A.	6March15
	Alleyn Richard I.	13Oct.02
	Allison John	17Dec.94
	Allsopp William	12Mar.11
	Alms James E.	23Dec.83
	Alner William	29April07
	Alt Matthew B.	31July95
	Ambrose Prosper	19Feb.10
	Ambross Henry	25Mar.99
	Amherst Jeffery Reid	3May15
	Amiel Wm. E.	21Mar.12
	Ancell Robert	8June10
	Anderson Wm. (*b*)	7Nov.06
	Anderson David	15Aug.97
	Anderson Hugh	14Aug.01
	Anderson John (*a*)	7Jan.02
	Anderson Jno. (*b*)	28April14
	Anderson Jas. (*a*)	29Mar.02
	Anderson Jas. (*b*)	24June08
240	Anderson Jas. (*c*)	19Sept.15
	Anderson James (*d*)	1May18
	Anderson Richard	21Jan.09
	Anderson George	28Sept.11
	Andoe Robert	12Jan.01
	Andoe J. Hilary	4Feb.14
	Andrew William	3Feb.02
	Andrew George	12Aug.02
	Andrews Edward (*a*)	4May10
	Andrews Edward (*b*)	20July11
	Andrews Ben.	27May14
	Andros Charles	9Aug.14
	Anley William	13June15
	Annesley F. C.	30July99
	Annesley Jas.	11June14
	Ansell Henry	20Jan.15
	Anthony Mark	22April08
	Antram George	14Dec.02
	Antram Charles A.	9Nov.10
	Antram Simon E.	14June11
	Aplin C. D'Oyly	7May08
309	Aplin Benjamin	16May11
	Appleby Young	4Dec.99

No.	NAMES.	Seniority.
515	Appleby John F.	10Feb.15
	Apreece William	22Jan.06
	Arabin Augustus	7March15
	Archbald Wm. A.	11Mar.16
	Archbold William	9Dec.96
	Archer Thomas	27Dec.08
	Archer Chas. F.	23Dec.14
	Archer R. Harding	25April15
62	Arden George	9Nov.14
	Argent Benj.	1Feb.15
	Argles George	10Nov.10
	Arguinbau Joseph	31Mar.18
	Armstrong John	10July02
	Arnall John	11Feb.13
	Arnold John	27Mar.07
	Arnold James F.	4May10
	Arnold Joseph	18July10
	Ashby Wm. Rich.	18Feb.15
	Ashley Benjamin	26Aug.07
	Ashton Herbert	20Sept.15
107	Astley E. W. C.	11Aug.08
	Atbill James	31Jan.12
	Atkin Nicholas	19Sept.10
	Atkins William	18Nov.09
	Atkins James (a)	12Aug.09
	Atkins James (b)	4May10
	Atkins Robert F.	15Nov.10
	Atkins L. J.	13Mar.15
	Atkinson David	23Sept.00
	Atkinson John	17Sept.12
	Atkinson John Carr	2Nov.15
	Atkinson Thomas	26May13
	Atkinson Geo.	25Aug.14
	Atkinson Chas.	13Feb.15
	Atkinson H. Esch.	10Feb.15
	Atwater James	16April02
	Atwill Hen. R.	14Mar.15
	Averell Adam	11April94
	Avery Jas.	8Feb.15
	Auchinleck Jas. R.	4Feb.15
	Austen Christ.	14Sept.18
	Autridge Chas.	10Feb.15
	Ayling William	3Aug.15
	Aylmer John	9Oct.01
	Ayre Charles	2Nov.15
	Ayres Henry	29April97
	Ayton Geo. Henry	4Mar.15

No.	NAMES.	Seniority.
	Babb Michael	27Sept.10
	Bacon E. K. C.	26Aug.99
	Bagehot Charles	31Jan.08
9	Bague George	8Mar.05
	Bagwell Paul P.	27July12
	Baikie John	4Feb.07
	Bailey John Wm.	23Aug.00
	Bailey John	17Jan.01
	Bailey Joseph	15April13
	Bailey Wm.	27June14
	Baillie Henry	7Feb.15
	Baillie James	20Feb.15
	Baird Daniel	3Feb.15
574	Baird Andrew	10Sept.15
681	Baird Wynne	5Sept.10
	Bake J. Wolland	4Feb.15
433	Baker John Pop.	18Oct.09
	Baker Wilham (a)	23Oct.06
	Baker William (b)	20Feb.15
	Baker Thos. (a)	6Feb.15
	Baker Thos. (b)	20Sept.15
	Baker Will. Henry	18Feb.15
188	Baker George	7March15
367	Baldey Robert	27Sept.09

No.	NAMES.	Seniority.
	Baldock Thomas	10Nov.13
	Baldrey And. D.	28Feb.16
	Ball Nathan Jer.	5Nov.09
	Ball Thomas	4Jan.06
	Ball William	8March15
	Ballnatyne John	4June07
	Baly Samuel	30July00
	Bance James	9Jan.09
	Bankes Richard	29Oct.01
	Banks James	28Nov.98
	Bannatyne John	8Feb.15
	Bannister Jno. Wm.	1July13
	Barber Charles	2April05
	Barber James	16Sept.16
	Barclay John (a)	20Nov.05
	Barclay John (b)	3Feb.25
	Barclay Geo. D.	24Dec.05
	Barclay Robert	14Dec.14
465	Barker William	C. 28Mar 02
	Barker John	29April02
	Barker Robert	17Oct.09
	Barker George	23July14
	Barnard George	29May97
	Barnard Wm.	14Feb.15
	Barnes William	3Aug.05
	Barnes Nicholas Douithorne	25April09
	Barnes John (a)	30Sept.13
	Barnes John (b)	2Feb.15
	Barnes Jas. Rob.	16Sept.14
	Barnes Peter	17Feb.15
	Barnsley John	19Oct.81
	Barr William F.	29Oct.11
	Barretté Henry W.	8Oct.98
	Barrett Samuel	25Mar.09
	Barrett Joseph F.	7Dec.15
	Barron David	30Sept.99
	Barron Thos. C.	9Sept.14
	Barrow Thos.	9July14
	Barrs Francis	16Sept.16
	Barry William	22Feb.12
	Barry Garrett	14Feb.15
	Barton Robert C.	5April06
591	Barton Richard	27Dec.08
	Barwell Nath.	7Jan.14
	Barwick Joseph	6Nov.98
	Basden Charles	2May11
	Bassan George	9July11
	Bastard Richard	19Oct.07
	Bastin Robert	3Sept.03
	Bate John Mort	1March15
	Bateman George	30Nov.19
	Bates Henry A.	20Sept.14
	Bates Jos.	11Mar.15
	Batt William	15Mar.15
	Batten Chas.	14Feb.15
	Baxter Thos.	20Sept.15
	Baxter John	8Feb.16
	Bayfield Henry W.	20Mar.15
	Bayly James	22Oct.05
	Bayly Peter	31Aug.09
	Bayly Robert S.	4Nov.11
	Bayly Charlton B.	17June14
	Bayues Rob. L.	8April18
	Baynton Benjamin	2Jan.10
	Beach John	24Aug.01
	Beales Charles	26Nov.08
	Beart Chas. Jas.	15Mar.15
	Beatty Daniel M'N.	16Sept.15
	Beaumont Fr. (a)	12May02
	Beaumont Fr. (b)	11Jan.08
	Beazeley George	16April11
	Beckett Flowers	24Dec.05
	Beckett Wm. (a)	30Oct.10
	Beckett Wm. (b)	29May13
515	Beckford John L.	27Nov.10

No.	NAMES.	Seniority.
	Beckham Zebedee	20Nov.12
609	Beckwith Geo	3Sept.14
	Bedford Frederick	6Sept.99
	Bedwell Ed. Parker	28Feb.15
300	Beechey Fred. Wm.	10Mar.15
	Beer Thomas	4May10
	Beer Christopher	10Nov.13
	Begbie James	7Dec.01
	Belden Nathaniel	7July01
422	Belcher Edward	21July18
	Bell Nicholas	8Nov.09
	Bell Thomas Bush	3Mar.10
	Bell Christ. James	1Mar.15
	Bellairs John H.	30Sept.13
	Bellairs W. Thos.	12May19
	Bellew William	21Nov.83
	Belsey Henry	21Mar.12
	Belson Henry F.	7Mar.08
	Benamor Fell	9Mar.99
720	Bendyshe John	11Nov.11
	Benn Thos.	8Feb.15
	Bennet Martin	9Nov.11
	Bennett James	21Aug.15
	Benson William	19May08
	Benson John	27June14
	Berington Samuel	23Feb.15
	Bernard Henry R.	22May09
	Berry Robert	29Aug.97
	Bertram Allan	13Jan.15
	Besly John	31July82
	Besson Charles	27Oct.58
	Bettesworth Geo.	24Oct.01
	Betty Christopher	17Sept.01
	Bevan John	20June94
	Bevan Griffith	4May09
939	Bevis Thomas	24Sept.06
	Bickerstaff Fra.	16Mar.14
402	Biddulph Edward	5Oct.09
	Bindon John Read	31July89
	Bingham John	5Feb.06
	Bingham Edward	31May08
	Binney John	29Nov.14
	Birch Joseph	20June11
	Birch Henry	16Feb.15
	Birchall Thos. D.	13Nov.00
	Bird Timothy	11May94
	Bird John Gibbs	5Dec.06
	Bird Henry	4Aug.09
	Birks Joshua	25Mar.09
	Bishop Thomas	6Feb.16
	Bishop Henry W.	1Nov.06
	Bishop William	1Oct.10
	Bishop George	18Sept.12
	Bishop Jn. Limb.	14Feb.15
	Bisset Alexander	27Dec.08
	Bissett George	26Jan.11
	Black Archibald	27May07
	Black Matthew	10June14
	Black John R.	29Nov.14
	Blackford William	4May10
568	Blackman George	12Aug.13
	Blackwood Price	10Mar.14
	Blainey Thos. M.	7Sept.04
	Blair Duncan	17May13
568	Blair Francis	1March15
519	Blake George C.	7April06
	Blake Thomas	23Sept.08
	Blake Peter	27Nov.09
	Blake George Hans	21Feb.15
107	Blakiston Thomas	11Jan.10
	Blanckley Edw.	6Feb.15
	Bland Geo.	11Feb.15
	Blandford Js. (a)	27Aug.00
	Blandford Js. (b)	16Dec.13
	Blaquiere Edward	30July01
	Bleathman Benj.	28May09
	Blenkarne Wm.	20Mar.15

Digitized by Google

No.	NAMES.	Seniority.
	Blenkins James J.	25Mar.09
	Blennerhassett J.P.	29July07
	Bligh Francis	19June05
	Blight William	15April03
	Blight Emanuel	20Feb.15
	Blissett Thomas	24Aug.04
	Blissett George	3Feb.12
439	Blois John Ralph	6Mar.15
	Blood Chas.	25April15
	Blount William O.	10July12
	Blow John Aitkin	19Oct.07
	Bluett J. Courtney	28Feb.15
	Blunden Christ.	12Aug.00
	Blurton George	7Feb.12
	Blythe John	22Jan.06
61	Boardman Rob. B.	19May09
	Boardman Thos.	8Aug.11
	Bogle Vere W. H.	2Sept.07
	Boham Jerem. W.	23June09
	Boileau Lestock F.	22Jan.06
	Bold Edward	6Feb.15
	Bolman Henry	11Feb.13
	Bolter John	2March15
116	Bolton David	3Sept.14
86	Bolton Henry	14July18
	Bond Dyer	29April02
	Bond Will. F.	8Nov.14
	Bond Chas. W. C.	6Feb.15
	Bond John Holmes	20Feb.15
	Bond Philip	19Sept.15
	Bookless Thomas	3Dec.00
247	Booth J. Rich.	30Dec.13
	Borough William	30July01
	Borrowman Wm.	1Feb.15
	Bostock Charles	9Aug.02
	Boteler Henry	18Sept.12
	Boteler Jno. Harvey	19Sep.15
	Boteler Thomas	5Oct.16
	Bothwell William	30Jan.00
	Boulderson Leslie	3Sept.03
	Boultbee J. Bage	25Jan.13
	Boulton, Wm.	24Nov.17
	Bourchier Tho.	26Aug.08
	Bourn George W.	31Jan.01
	Bourne Richard	4Aug.97
	Bourne George S.	20Nov.12
	Bourne G. H.	20Mar.15
	Bouverie Chas.	18Sept.15
	Bowden William	27June97
	Bowden John	16Mar.14
	Bowden Rich.	9Feb.15
	Bowden Philip	29Dec.15
	Bowdick James B.	7May14
	Bowen Charles H.	26April06
	Bowen Charles	30Aug.07
	Bowen John	5Feb.08
	Bowen Peregrine	23Feb.08
	Bowen Richard	13April15
	Bower Richard J.	28Feb.15
	Bowerbank John	30June12
	Bowers William	5Oct.10
	Bowie Adam	21Dec.96
	Bowie John	20July12
	Bowker John Har.	7Feb.15
	Bowlby Geo. Hen.	27May14
	Bowler Wm. Pitt	13May12
	Bowyer William B.	4May10
	Boxer William	30April10
	Boyack Alex.	3May04
	Boyce Henry	27Mar.86
	Boyce W. Hen.	28May05
	Boyce Frederick	10Feb.10
	Boyce Wm. N.	15Feb.15
	Boyce H. Wm.	16Feb.15
	Boyd James B.	16Dec.01
	Boys Edward	3Nov.90
	Boys Thomas	13Dec.94
	Boyter Alex.	18Feb.15
	Bradby Thomas	7July00
	Bradley William	12July10
	Bradley James (a)	18Aug.10
	Bradley James (b)	23July14
	Brady Wm. H.	20Mar.15
245	Braithwaite Howe	24Sept.14
	Brake Wm. L.	2Nov.10
	Bramwell Isaac	21Feb.15
	Brand John	28Feb.83
	Brand Wm. H.	30Dec.13
	Brand Thos. D.	10Mar.15
	Brander William	14Feb.11
540	Branford John	3April13
	Brash Robert	25Oct.13
612	Brasier James	10June07
	Bray Gabriel	25June73
	Bray Josias	1Nov.00
	Bray Benjamin J.	28June10
	Brearey Arch.	1Feb.15
	Brearley George	15Aug.06
	Brenan Alexander	16Mar.14
	Brereton Rob. P.	2Feb.11
643	Brereton Godfrey	16Jan.15
	Brett William	7Jan.83
	Brett Henry	29Oct.10
	Brice Nathaniel	15Aug.06
	Brice Thomas	9Feb.15
	Bridges Sir B. W. Bt.	30Oct.90
	Briggs Francis	8May04
	Briggs Stephen	20Oct.07
	Briggs David	8July13
515	Brigstocke Tho. R.	29Nov.14
	Brine John	22Jan.06
	Brisbane John S.	2July11
	Britton Jas. Sutton	4Feb.15
	Broadwater Wm.	24Oct.06
	Brockman James	15Nov.00
	Broderick John	29June10
	Brodie Alexander	3Mar.04
	Brodie Francis	6Feb.15
	Brodrick Tho. Jas.	6April15
	Brokensha Sam.	16Mar.15
	Brome Charles	4May95
	Bromley Samuel	6Sept.04
	Bromwich Joseph	5Nov.93
	Brookbank Isaac	20Oct.00
	Brooke Henry	14Feb.11
	Brooke Peter	3Feb.12
	Brookholding T.W.	9Mar.15
	Brooking Arthur	20Nov.13
	Brooks George	17Mar.06
	Brooks Wm.	9Feb.15
	Broomhead G.	24Sept.05
	Brothers John	14July18
	Broughton John	1Aug.01
	Brown Thos. (b)	23June09
	Brown George (a)	23Aug.97
	Brown George (b)	1Nov.15
	Brown James	4Dec.07
	Brown Wm. (a)	19Feb.00
	Brown Wm. (b)	23Feb.09
	Brown Wm. (c)	2Mar.15
	Brown George W.	29April02
	Brown John	6Feb.06
	Brown Jno. Hoskins	16Aug.14
	Brown Chas.	6Feb.15
	Brown Andrew	21Feb.15
	Brown R. C.	1April15
	Brown John Wm.	28Sept.15
	Browne Dodwell	13Nov.90
	Browne John (a)	30Oct.94
	Browne John (b)	14Sept.09
	Browne James	10Jan.00
	Browne Wileman	16April02
	Browne George Peters	26April11
	Bruce John	21April04
	Bruce Chas.	15Feb.15
	Brumhall John	24April99
	Bryant William	7Mar.15
	Bryce James	21Nov.10
	Buchanan George	21Mar.12
	Buchanan Alex.	24Aug.13
	Buckle Matthew	31Jan.80
	Bucknor Jacob	1Dec.08
	Bu d Hope H.	1May04
	Budd Henry H.	25Mar.07
	Budgen John	22Feb.15
	Budgen Richard	2Mar.15
	Bulford John	27Jan.09
	Bulger John	27June14
	Bulkeley James	14April12
	Bull John	4April05
	Bullock Fred.	22Jan.12
	Bulteel Thos. H.	14July18
	Bundock John	15Feb.15
	Bunn Thos.	4Feb.15
	Bunster Grosv.	8Feb 15
	Burbidge W. Cave	28Feb.15
	Burch Isaac (a)	27Mar.00
	Burch Isaac (b)	11June14
	Burdwood Tho.	29Sept.07
	Burgess Daniel	21July80
	Burgh Thomas	24Jan.10
	Burgh Arthur	28Feb.12
	Burlton Charles	4April94
	Burn John	6April02
	Burn Lauchlan	19Nov.11
605	Burnett George S.	27Dec.10
218	Burnett William	31Dec.18
	Burney Jas.	4July14
	Burnham Thomas	6Oct.15
	Burroughs Sack.	20Nov.12
	Burton James (a)	9Aug.11
	Burton James (b)	15Feb.13
	Bury George	11Jan.14
	Bush George (a)	10Nov.93
	Bush George (b)	25July07
	Bush William	11May97
	Bushby Thomas	16Aug.11
	Butcher Stephen	20Aug.11
	Butcher John	20Feb.15
	Butcher Jonathan	23Feb.15
	Butcher Robert	3Mar.15
	Butler Whitwell	27July08
	Butler George	19Nov.11
	Buttler George	10Dec.10
	Button Osmund	23Aug.00
	Buttanshaw Thos.	18Feb.15
591	Byne Chas.	15Feb.15
	Cabburn John F.	11Feb.15
	Cadenhead Moses	6Feb.15
	Caiger Herbert	13Dec.06
157	Cairnes James W.	9Dec.07
	Caldecot Chas.	23Dec.14
	Calder Francis A.	28Nov.11
	Calderwood Thos. D.	20July16
	Came Henry	24May11
	Cameron John	28Dec.07
	Cameron Jas.	10Feb.15

Digitized by Google

No.	NAMES.	Seniority.
	Cook William	25Sept.06
	Cookesley John	7Dec 18
	Cowan Thomas	29April02
	Craven Charles	17Dec.93
	Crawford J. Coutts	29April02
	Creyke Richard	17Dec.82
	Creyke Rich.	19Dec.14
	Crispin Benjamin	4Dec.13
	Crispo John	21Oct.10
	Croft William	13Oct.07
	✦ Crofton Edw. L.	4Mar.11
	Crofton *Hon.* G. Alf.	1Feb.12
	Cumberland Wm.	8Nov.98
	Cumby W. Pryce	1Jan.06
	✦ Cuming William	13Oct.97
	Cunningham Chas.	12Oct.83
	Cunningham Alex.	12Aug.12
	Curry Richard	7Jan.02
	✦Curtis *Sir* L. *Bt.*	22Jan.06
	Cuthbert Robert	28Nov.98
	Dacres James R.	14Jan.06
	D'Aeth. Geo. Wm. Hughes	13June15
	Daly Cuthbert F.	18Aug.08
	Daniel Wm. Hen.	29April02
	Daniel Wm. W.	4Dec.13
	Dashwood Chas.	2Nov.01
	Dashwood W. B.	21Oct.18
	Davie John	22Aug.09
	Davies Rich. P.	19June12
	Davies H. Thos.	19Feb.14
	D'Auvergne C. J.	1Aug.11
	Dawson *Hon.* H.	1Aug.11
	Deacon Hen. C.	2April17
	De Courcy Nevin.	7June14
	Deecker Samuel B.	7June14
	De Starck M. A. N.	25Sept.08
	Devonshire J. F.	27April01
	Dick John	29April02
	Dick Thomas	7June14
	Dickson *Sir* Arch. Collingwood, *Bt.*	19Dec.96
	Dickson Edw. S.	11Aug.00
	Dickson Archib.	29April02
	✦ Digby Henry	19Dec.96
	Digby Step. Tho.	14April02
	Digby George	9Jan.06
	Digby Joseph	8Sept.15
	Dilkes Charles	18Jan.09
469	Dillon Wm. Hen.	12Mar.08
	Dix Edward	18Dec.09
	Dixon Manly H.	28June11
	Dobbie Wm. Hugh	6May06
	Dobson Man	28June96
	Dolliug Wm. B.	1Aug.11
	Douglas Stair	13Sept.97
	Douglas Francis	21Oct.10
	Douglas Pet. John	26Nov.11
	Douglas *Hon.* Geo.	28Feb.12
	Down Edw. Aug.	12Aug.12
	Downman Hugh	26Dec.98
	Doyle Bentick C.	3April11
	Drummond Adam	30Oct.99
	Drury Joseph	4Feb.14
	Drury Aug. Vere	7June14
	Drury Ed. O'B.	1Jan.17
	Duff Archibald	22Jan.06
	Dumaresq Philip	28Sept.06
	Dunbar *Sir* J. *Bt.*	29April02
370	✦ Duncan *Hon.* H.	18Jan.06
	Dundas Thomas	9July98
	✦ Dundas *Hon.* G. Heneage Lawr	9Aug.01.
	Dundas J. W. D.	13Oct.07
	Dunn David	7June14
	Durban William	17Jan.04
	Durell Thomas P.	29April02
	Edgcumbe John	11May07
	Edge William	29June05
	Edgell Henry F.	29April02
	✦Ekins Charles	22Dec.96
	Ellicott Edward	12Aug.12
	Elliott *Hon.* Geo.	2Jan.04
	Elliot Robert	27June08
	✦ Elliott William	16Oct.10
	Ellis John	7June14
	Elphinstone Thos.	3June97
	Epworth Far. P.	29April02
	Evans Henry	20June97
	Evans Andrew F.	15April98
	Evans Robert	21Oct.10.
	✚ Eyre *Sir* Geo.	6Feb.96
	Fabian Cha. M.	21Oct.10
	✦ Fahie Wm. Chas.	2Feb.96
681	Falcon Gordon Thos.	29Oct.13
	Fane Francis Wm.	30Aug.03
	Fanshawe Robert	26May68
	Fanshawe Henry	7June14
433	Fanshawe Arthur	17Oct10
	Farington Wm.	18Sept.15
	✦ Farquhar Arthur	8April05
	Feilding Charles	15Jan.02
	✦ Fellowes Thomas	4Mar.11
	Ferguson Geo.	6June14
	Ferguson Jn. M'P.	1Jan.17
	Ferrieres Isaac	21Oct.10
	✦ Ferris William	21June04
	Ferris Abel	18April11
	Festing Robt. W. G.	9Oct.11
	Fife Thomas	4Dec.13
	Finley Justice	7June14
	Fisher William	18April11
	Fisher Peter	19Feb.14
	Fitzgerald R. Lew.	24Dec.98
	✦ Fitz Roy *Rt. Hon. Lord* William	3Mar.04
	✦ Flin Edward	7June14
	Flint William	1Mar.11
	Foley Richard	7June14
	Folvil Stephen	29April02
	Foote William W.	21Oct.10
	✦ Forrest Thomas	25July09
	Forster Samuel P.	17Aug.98
	Forster Matthew	29Jan.06
	Fortescue Hon. M.	24May62
	Fowke George	9July98
	Fowler R. Merrick	20April11
	Fraser Percy	27Mar.95
	Fraser Alexander	7June14
	Fyffe John	13Oct.07
	Gage Wm. Hall	26July97
	Galwey Edward	29April02
	Gambier Robert	6June14
183	Gardner *Hon.* V.	10Aug.12
	Garland Joseph Gulston	19Aug.15
	Garrett Henry	16Sept.99
	Garth Thomas	4Jan.08
	George Sir R. Bt.	29Nov.81
	Gibson John	23Dec.82
	Gifford John	15Oct.96
	Gifford James	12Aug.12
	✦ Gill Charles	16Jan.09
	Glynn Henry R.	10April97
	Goate William	5Aug.09
	Godby John H.	27June14
	Goddard Richard	29April02
	✦ Godfrey Wm.	11April09
	Godwin Matthew	8May04
	Gordon Harry	8April05
9	✚ Gordon *Sir* J. A.	16May05
	Gordon Charles	21Dec.07
	Gordon James M.	15Feb.08
	Gordon *Hon.* W.	12Mar.10
	Gordon Alexander	10Feb.14
639	Gordon *Hon.* John	3Dec.18
	Gourly John	1Jan.17
	Graham E. L.	8May04
	Graham Thomas	24April11
	Granger William	22July99
	✦ Grant Charles	8Sept.00
	Graves Thomas	8Aug.10
	Green James	1Feb.19
540	Green Andrew P.	19April14
	Greene Pitt B.	7Mar.11
	Greville Wm. F.	16Jan.83
	Grey Hon. Sir G. Bt.	1Nov.93
	Grey Edward	4Dec.13
	Griffith John	13Oct.12
	Griffiths Anselm J.	29April02
	Grosett Walter	21Oct.10
	Groube Thos.	7June14
	GuionGardiner H.	26Sept.11
	Hall Robert	18Nov.99
	Hall Wm. S.	1Jan.17
	Hall Basil	5Nov.17
	Halliday John	19Sept.96
	Halliday Michael	29June99
	Halsted John	21Nov.08
	✚ Hamilton *Sir* E. *Bart.*	3June97
	✦ Hamilton G. W.	4Dec.11
	HamiltonArthurP.	31May16
	Hamond Sir A. S. Bart.	7Dec 70
	✦ HamondG.Eden	30Nov.98
	✦ Hancock John	22Jan.06
	Hancock R. T.	25Sept06
	Hand Thomas	29April02
	Hanwell Wm.	29Dec.98
626	✚Hardy *Sir* T. M. *Bt.*	2Oct.96
	Hardy John Oakes	24June07
	✦ HardymanLucius	27Jan06
	✦ Harper John	7June14
	✦ Harris George	21Dec.07
	Hart Henry	1Aug.11
573	*HartwellSir F. J. Bt.*	19Dec.79
	✦ Harvey Thos.	27Mar.97
	Harvey Edward	18April11
	✦ Harvey Booty	31Mar.12
	Harward Rich.	31July98
	Hatley John	29April02
	Hatton Villiers F.	7Feb.12
	Hawker Edward	6June04
	Hawkins Rich.	29Apr.02
	Hawkins Edw.	25Sept.06
	Hawtayne C. S. J.	13Oct.07
	Hay John Baker	7Sept.98
	Hay *Rt. Hon.* Lord John	7Dec.18
	✦ Hayes John	29April02
	Haynes Henry	28April14
	Head Michael	7June14
	Heathcote Henry	5Feb.98
	Heathcote Gilbert	5Sept.06
	Hellard Wm.	12Aug.12
	Henderson Rob.	22Jan.06
	Henderson George	1Aug.11
	Henderson Wm.	9Oct.15
	Hennah William	1Jan.06
	Henniker M.	29Jan.06
	Henryson Wm.	29April02
	Herbert Edw.	5Jan.83
	Hewitt Charles	7June14
	Hewson George	1Jan.17
	Heywood Peter	5April03
	✦ Heywood Edm.	22Jan.06
	Hichens Thos. C.	7June14
	Higman Henry	1Jan.17

No.	NAMES.	Seniority.
86	Hickey Frederick	19Feb.14
	Hill Henry	1Jan.01
	Hill Marcus Sam.	14April02
	Hill John	28Oct.15
	Hill William	12Dec.16
	Hills George	7June14
	* Hillyar James	29Feb.04
	Hoare Edw. W.	16Oct.10
	Hodder Edward	27June14
	Hodgson Brian	22Jan.06
	Hole Lewis	4Dec.13
	Holland John W.	22Jan.06
	Hollinworth John	3April11
519	Hollis Aiskew P.	5Feb.98
	Honyman Robt.	10Dec.98
	Hooper Geo. W.	1Jan.17
	* Hope Henry	24May08
	Hopkins Harry	7June14
	* Hornby Phipps	16Feb.10
	Horton Joshua S.	18Feb.00
	✚Hoste Sir William *Bart.*	7Jan.09
	Hudson John	21Oct.10
	Hughes Charles	1Mar.82
	Humphreys S. P.	8May04
	Hunt Peter	29Dec.03
	Hurd Thomas	29April02
839	Huskisson Thos.	14Mar.11
	Igguldon Edward	18Jan.83
	Impey John	22Jan.06
	Inglefield John N.	11Oct.80
	Inglefield Sam. H.	6Oct.07
	Inglis Charles	29April02
	Innes Thomas	21Oct.10
	Innes Alexander	21Oct.10
	Irby *Hon.* Fred. P.	14Apr.02
	Jackson Robert	29April02
	* Jackson Samuel	5Nov.07
	James Bartholomew	24Dec.98
	James Joseph	21Aug.09
	Janvrin R. Gaire	21Oct.10
	Jenkinson Henry	7June14
	Johnston Chas. J.	5Sept.06
	Johnstone James	22Jan.06
	Jones Richard	29April02
	Jones Charles	22Jan.06
	Jones *Hon.* Alex.	1Aug.11
	Jones Geo. M.	7Dec.18
	Joyce John	11April09
	Katon James	23Oct.01
	Keen Robert	21do.10
	Kempthorne Wm.	16Sept16.
	Kennedy Thos. F.	4Dec.13
	Kerr *Rt. Hon. Lord* Mark Robert	7May.97
	* Kerr Alex. Robert	22Jan.06
	* Kerr Charles Julius	5Oct.14
	King Edw. D.	8Jan.01
	King Wm.	13Oct.07
	King Andrew	13Oct.07
	King *Hon.* J. W.	18Jan09
	Kippen George	10Oct.14
	Kittoe Edward	4Jan.10
	Knight G. W. H.	7June14
	Knox *Hon.* Edm. S. P.	28Feb.12
	* Lake Willough. T.	4Jan.06
	Lambert Rob.	11April06
	Lamborn John	21Oct.10
	Langford George	5Mar.08
	Lapenotiere J. R.	1Aug.11
	Larkan Robert	16Sept.06
	Laroche Christo.	99Jan.00
	Laroche Henry	22Jan.06
	✚Lavie *Sir* T.	1Jan.01
	Laurie *Sir R. Bt.*	17July97
	Lawrence Daniel	2Sept.16
	*Lawrence John	1Jan.17
	Lawson John	21Oct.10
	Lecky James	8Dec.94
	Le Geyt George	12Aug.12
	Lennock G. G.	4June14
	Leslie Samuel	31July12
	Lewis John Mason	1Jan.01
	Lillicrap James	21Oct.10
	✚Lind *Sir* James	6Mar.04
	Littlehales B. R.	15May00
	Livingstone *Sir* Thomas, *Bart.*	13Jan00
	Lloyd Robert	6Dec.99
216	Loch Fra. E.	29Sept.1814
	* Lockyer Nicho.	29Mar.15
	* Loring John W.	28April02
	Losack Woodley	22Jan.06
	Louis *Sir J. Bart. do.*	06
	Lowe Abraham	7June14
664	Lumley John R.	14Sept.08
	Lye Wm. Jones	22May06
	Lyford Henry J.	4Dec.13
	Lyons Edmund	7June14
	Lysaght Arthur	25Sept.06
591	M'Culloch Wm.	8July14
	* Macdonald Colin	7June14
	Mackay D. H.	22Jan.06
	Mackellar John	27April99
	Mackenzie Adam	2Sept.99
	Mackenzie Kenneth	6June04
	Mackenzie G. C.	26Nov.08
	Mackenzie A. R.	9May12
	M'Kerlie John	4Dec.13
	M'Kinley George	20Oct.01
	* M'Leod Donald	22Jan.06
	M'Vicar Alex.	1Jan.17
	Mainwaring T.F.C	27Nov.10
	Maitland John	11Aug.97
693	* Maitland Fre. L	21Mar.01
272	*Maitland *Hon.* A.	25Sept.06
	Malcolm Charles	29Dec.02
	Maling Thomas J.	6Sept.00
	Manby Thomas	22Jan.99
	Mangin Reuben C.	13Oct.07
	Mansel Robert	14Feb.01
	Mansell Thomas	7June14
	Manvers *Rt. Hon.* Chas. Herb. *Earl*	24Dec.98
	* Maples John F.	23Aug.13
	* Markland J. D.	18April11
	Marshall John W.	21Oct.10
	* Marshall John	7June14
	* Mason Francis	22Jan.06
	Master James	8May04
	Matson Richard	22Mar.99
	Matson Henry	15Dec.02
	Maude William	26Sept.07
	Maude *Hon.* J. A.	11Mar.14
	Maunsell Robert	7Feb.12
	Maurice James W.	18Jan.09
	* Maxwell *Sir* Murray, *Kt.*	4Aug.03
	Maxwell Keith	1May04
	Maxwell John	15June10
	Mends Sir Rob. Kt.	2May09
	Mends W. Bowen	26May14
	Mercer H. Henry	10April16
	Michell John T.	29April02
	Middleton Rob. G.	11Aug.91
	Milbanke Ralph	26July82
	Miles Thomas	29April02
	Miller John	11Sept.97
	Milner Alexander	12Aug.12
	Milward Clement	28May13
	Mitchell Nath.	7June14
	Mitford Robert	31Mar.13
	Moberly John	26Aug.15
	* Money Rowland	29Mar.16
	Monke George P.	12Jan.10
	* Montagu Wm. A.	12Oct.07
	* Montresor Henry	13June15
	Moorsom Const. R.	7Dec.18
402	* Moresby Fairfax	7June14
	Moriarty Edm. J.	25Oct.09
	Morris George	1Feb.12
	Morris Henry G.	12Aug.12
	Morrison I. H.	7June14
	Mott Andrew	12Aug.12
	Mottley Samuel	29April09
	* Moubray Rich. H.	10April97
	Moubray George	12Aug.12
	Mould James	16Sept.16
	* Mounsey William	6July09
	Mounsher Eyles	4Dec.13
	Muddle Rd. Hen.	1Jan.17
	Mudge Zach.	15Nov.00
	* Mulcaster W. H.	20Dec.13
	* Mundy George	10Feb.01
	Murray J. Arthur	15Nov.16
	Murray James	7Dec.18
	* Napier Charles	22May09
	Napier *Hon.* W. J.	4June14
	Nash John	29April02
	Nash James	29April02
	Nesham Chr. J. W.	29April02
	Neville *Rt. Hon.* Ralph Viscount	16Feb.11
	New Thomas	27Feb.12
	* Newcombe Fran.	11April09
	* Nicolas J. T.	26Aug.15
	Nisbet Josiah	24Dec.98
	Noble James	29April02
	Northey Jas. M.	25Sept.06
	Nott Francis John	21Oct.10
	* Nourse Joseph	30April04
	O'Brien Robert	1May04
	O'Bryen *Rt. Hon. Lord* James	14Feb.99
	O'Bryen *Rt. Hon. Lord* Edward	29April02
	O'Connor R. J. L.	21Oct.10
	O'Connor Rich.	16Aug.14
	Ogilvy William	5July97
	Ogle Sir Charles *Bt.*	11Jan.06
	O'Grady Hayes	7June14
	Oliver Robert D.	30April06
	Ommanney J. A.	16Oct.00
	Ommanney H. M.	22Jan.06
	Oswald James	3Sept.99
	Otter Charles	29April02
	Oughton James	15May99
553	✚Owen *Sir* E. W. C. R.	23April98
	Owen Wm. Fitzwilliam	2May11
	Packwood Joseph	14Feb.11
	Page Benj. W.	22Dec.06
503	Paget *Hon.* C	17Oct.97
	* Palmer Edmund	10Oct.07
	Palmer John	9Oct.14
	Parish John	1Jan.17
	* Parry William	9Oct.01
339	Parker Hyde	13Oct.07
	Parker *Sir* Wm. Geo. 6	3June14
	Parkinson Wm. S.	9Feb.06
	* Parry W. H. W.	29April02
	Pasco John	3April11
407	* Paterson William	16July11
	Pateshall N. Lech.	18Feb.

No.	NAMES.	Seniority.
	Cammilleri Joseph	25Feb.15
	Campbell John (*a*)	22Mar.97
	Campbell John (*b*)	1Nov.03
	Campbell John (*c*)	21Mar.12
	Campbell Robert	5Nov.03
773	Campbell John N.	17June07
	Campbell Wm.	18July10
	Campbell George	5April14
	Campbell, John P.	20Oct.17
	Canes Edw.	6July14
	Carnadey Moses	24July94
139	Card Robert	6Mar.15
	Carew Tim.	10July14
	Carirac James	24Feb.15
	Carleton William	18July10
	Carleton Henry	3Mar.15
	Carmalt Thomas	14Jan.06
516	Carnac John R.	10Oct.18
	Carpenter Daniel	21Feb.98
407	Carpenter Chas.	20Jan.18
	Carr H. J.	8Feb.15
	Carslake John	22Oct.05
	Carter Charles	23Sept.00
	Carter Robert (*a*)	14Aug.01
	Carter Robert (*b*)	2Dec.12
	Carter Samuel T.	14Jan.08
	Carter Thos. G.	23Aug.08
	Carter Jas. (*a*)	3Feb.15
	Carter Jas. (*b*)	9Feb.15
	Carter Richard	6Apr.15
	Carthew John	24Nov.15
	Cary Henry	13July07
	Casey D. O'Brien	11Oct.99
	Castle Charles D.	22Jan.06
	Castle George	20Aug.11
	Caswell William	13Nov.13
	Caswell George	24Sept.15
	Cater Charles J.	28Feb.09
	Caulfeild Edwin T.	3Mar15
	Cauty Dom.	7Mar.15
639	Cavendish *Hon.* G. J.	14July18
	Cawkitt John Edw.	7Jan.02
	Cawley John	16Aug.00
	Chalmer Geo. C.	10Mar.14
	Chamberlain W. B.	27Jan.09
540	ChamberlayneJohn	11Jan.14
508	ChamberlayneRich.	20Oct17
	Chambers David	11Oct.96
	Chambers James	27April07
42	Chamier Frederick G.	5July15
	Champion Charles	5Feb.99
	Chapell Charles	18Feb.08
	Chapman Abram.	25April00
	Chapman Charles	1June08
212	Chapman Nich.	21Dec.09
	Chapman Chas. M.	19July14
	Chapman James	24Oct.14
591	Chappell Edw.	18April11
	Charles Alex.	25Mar.94
	Charles Claudius	1Mar.15
	Charlesson RichW.	10Feb.15
	Charleston Lau.	15Feb.15
	Charleton T. Williams	19Nov.11
	Charlton T. Wm.	21Mar.12
626	Chasman Wm.	22Oct.05
	Chave Sam.	2Feb.15
	Cheap Andrew	29June06
73	Cheape James	5Sept.16
	Cheesman Rich.	4Aug.93
	Chegwin Joseph	9Oct.09
	Chesshire John	12May08
	Chesnaye John C.	17Mar.13
	Chessell Richard	17Aug.01
	Chester Benjamin	20Feb.15
469	Chevallier Geo.	17Mar.15
	Cheyne George	25May13
290	Chichester J. B. P.	11Mar.16
	Chick Sylv. Evans	24Feb.15
	Chick William	11Mar.15
	Chimley John	13Feb.02
	Chinnery Chas.	7Feb.15
	Chivers Wm. (*a*)	30June95
	Chivers Wm. (*b*)	28Feb.15
	Christie Gabriel	22Jan.13
	Chrystie John	27Dec.05
	Chrystie Thomas	8Feb.09
	Chubb Geo. Jas.	15Aug.06
	Church Charles	4Jan.06
	Church Henry	3Mar.15
302	Church John	23June15
	Churchill the *Rt. Hon.* Lord H. J. Spencer	14July18
	Clack Thomas	16June08
	Clapperton Hugh	20Mar.15
	Clark Richard (*a*)	2Nov.90
	Clark Richard (*b*)	28Dec.13
	Clark Henry	6Mar.01
	Clark Wm. J. S.	22April02
	Clark John	6April05
	Clark James	1Nov.13
	Clarke Rich. W.	30Dec.96
	Clarke Wm. N.	19Sept.06
	Clarke Thos. P.	28April07
	Clarributt Edw.	16Mar.95
613	Clavering D. C.	21Oct.14
	Claxton Christ.	9Dec.10
	Clayson John	29Nov.93
	Clayton James	21Mar.12
	Clayton J. L.	9Nov.18
	Clements Han.	15Mar.15
	Clerk Neil	29March15
598	Clerkson Ed. S.	31Dec.18
	CliffordHerbert J.	22April11
	Clifton Wm. W.	3April02
	Clubley Chas. W.	17Feb.15
	Coakley Thomas	13Jan.06
	Coates Richard	14Mar.09
	Coates Geo. L.	21Mar.12
35	Cochrane Chas. S.	5Sept.16
	Cock Samuel	25July97
	Cock Robert	1Aug.11
	Cock Horatio B.	26Dec.12
	Cockeraft Wm.	21Sept.90
183	Cockerell Rich H.	20Jan.98
	CocksedgeG.E.C.	22Mar.16
	Coet William	30Oct.93
	Coffin Hen. Ed.	20July14
	Coggan Richard	9Sept.04
	Coghlan J. Rogers	18April14
	Colclough John	31Aug.98
	Cole George L.	19Feb.81
	Cole James	31Aug.96
	Cole Martin	5Oct.05
407	Cole Thos. Edm.	15July06
	Cole Edward	23Sept.06
440	Cole Wm. John	18July10
	Cole Richard	17Jan.11
	Cole Robt. Mart.	17Jan.12
	Cole Thos.	7Feb.15
	Cole George Ward	29Mar.15
	Cole William	16Sept.16
601	Colebrooke Tho.	8Mar.15
	Coleman John (*a*)	2July13
	Coleman John (*b*)	5Oct.15
	Coleman Thos.	16Feb.15
	Coles Richard	18April10
	Collas John	20Nov.12
	Collett Cornelius	16May97
	Collett Isaac C. S.	15Sept.01
	Collier Edward	28Feb.15
	Collingwood F. E.	22Jan.06
	Collins Thomas	9Nov.95
	Collins John Bardin	3July99
	Collins Francis	26Oct.01
	Collins William	19June07
	Collins Henry	1Jan.12
	Collins Geo. R.	26Oct.15
	Collis Thomas	13Jan.91
	Collis Sam.	16Feb.15
	Colman Geo.	21Feb.15
	Colquhoun S. M.	10Nov.10
	Colquhoun Hump.	20Mar.15
329	Colthurst Nich.	19Sept.06
	Comer Charles	15Oct.08
	Comerford Mich.	17Nov.06
	Compton Rich.	13Feb.15
	Comyn Maurice K.	4May10
	Conant John Ed.	18July01
	Congdon Wm.	6May16
	Conn Henry	18Aug.09
	Conner W. Henry	20Sept.15
	Conner Sam.	2Mar.15
	Connolly John Bell	3Dec.03
519	Connolly Rich. L.	20Jan.06
	Connor Ross	23Feb.07
693	Connor Richd. (*a*)	7Jan.10
	Connor Richd. (*b*)	13Nov.13
	Consitt Thomas	7Sept.09
	Convers John	11April08
	Cook Sam. Edw.	10June07
302	Cook Thos. (*a*)	9Feb.15
	Cook Thos. (*b*)	1June15
	Cook John Frau.	23Feb.15
	Cooke James	17April07
	Cooke D. R. Kerr	24Sept.11
	Cooke John	5Feb.12
	Cooke W. Henry	12Oct.15
	Cookney Jas. T.	18June15
515	Cooley W. Rod.	3Feb.12
	Cope Alex. Fred.	16Feb.15
	Coppin Charles P.	8Mar.09
	Coppin Fred.	11Feb.15
518	Corbett N. Gordon	12July13
	Corbett Arthur	4Mar.15
	Corbyn Major	18Mar.15
	Cordry Geo.	11Mar.15
	Corner Robert	20Nov.15
170	Cornwall John	13April15
	Corsbie Rich.	25Mar.09
	Cory Nicholas	4Mar 15
440	Cory Geo. Crosby	7Mar.15
	Cosnahan Mich. F.	21Feb.15
	Cosnahan Hugh	25Mar.13
	Costerton Samuel	4Nov.14
	Cotesworth Chas	10Oct.14
531	Cotesworth Wm.	16Sept.16
	Cotgrave G. W.	8Mar.15
	Cotsey Edward	26Nov.18
	Couch Daniel L.	9Feb.09
	Couch John	28July99
339	CourtenayG.W.C.	16July13
	Courtenay Hy.	8Mar.15
	Cousins Stephen	22Jan.06
	Cowan Jas.	15Feb.15
	Cowan Thomas	28Sept.14
	Cowen Morrice	21Mar.12
	Cowley Geo. F.	16July08
	Cox John	28Aug.09
	Cox Francis	22Nov.00
	Cox Henry	3Feb.15
	Coxwell Joseph	5Feb.06
	CrabbJosephWm.	16June09
	Cragg James	1Mar.15
	Craggs George	8Mar.15
	Craister George	29July08
	Cranier Lewes	11July15
	Crane Thomas	18Sept.09
	Crane Poynter	12June07
	Craske John	29April07

9Nov.95

No.	NAMES.	Seniority.
	Craufurd Peter	4Sept.05
	Crawford Andrew	5Nov.02
	Crawford Moses	14Sept.04
	Crawford Thomas	17Dec.07
	Crawford Jas.	1Feb.15
	Creagh James	16Sept.16
	Creak Wm.	3Feb.15
329	Crease Henry	3Jan.06
	Cree David	28Nov.93
	Creed Peter	6Mar.83
	Crellin William	25Feb.15
	Crichlow Ralph	19Sept.15
	Crichton George	9Feb.05
	Crichton Wm.	21Mar.12
	Cririe John	2Nov.09
	Crisp James	3Mar.15
	Crispe George	20Mar.15
	Crispo J. W.	8Mar.15
	Crisswick Chas.	9Mar.15
	Crosadale Tho. P.	1Nov.00
	Crockatt George	22Feb.15
	Crocker Henry	7Feb.12
	Crockford T. Hen.	13Feb.15
	Crofton Morgan	11April14
477	Croke Wentw. P.	14Mar.07
	Croke John Aug.	24Feb.15
524	Croker Charles	17Dec.13
	Croker Albert	12May19
635	Crole Charles	20Oct.13
	Crook James	21Mar.12
	Crooke James	15Oct.14
	Crooke Wm. Boyle	7Mar.15
	Crooke Thos. L.	13Mar.15
	Crosbe R. Boyle	5June95
	Crosbie George V.	13July96
	Crosbie Robert	10Mar.07
	Crosby James	11Dec.07
	Crosby Thackville	1Feb.15
	Crosley Richard	1May11
	Cross Lewis	26Sept.04
	Cross Rob.	18Feb.15
	Crotty William	25Mar.09
449	Crouch Ed. Thos.	7May05
	Crow William	20Aug.01
	Crowdy Charles	17Mar.06
	Cruchley Evan J.	2Feb.13
	Cruse Robson	17Feb.16
440	Crutchley James	16Sept.16
	Cudd William	23Oct.06
	Cudlip James	11Feb.15
	Cull Richard	3Aug.05
	Cull Thomas (*a*)	16Jan.08
	Cull Thomas (*b*)	21Mar.12
	Cullis William	29Nov.99
	Cuming Samuel	7Feb.97
	Cumming G. W.	5Sept.16
	Cunningham	I.M. 17June15
157	Cuppage Adam	26May14
407	Cuppage William	6April15
	Curlewis	Wm. Edw 28Nov.11
	Currie Mark John	23Sept.14
	Curry Roger C.	17Jan.10
	Curtis John (*b*)	30July10
	Curtis Timothy	8Mar.15
	Cutliffe James	18Nov.90
	Cutler Frank	21Mar.12

No.	NAMES.	Seniority.
	Dale Harry	2Mar.15
	Dale Christ.	16Sept.16
	Dalrymple James	17Nov.00
	Daly James	6July95
	Daly Cuthbert	7Sept.14
	Dampier Edward	Feb.15
	Dance Wm. T.	12July13
	Danford Richard	29Dec.06
	Dangerfield Chas.	20Jan.18
216	Daniell William	16Sept.13
	Daniell Rich.	18Feb.15
	Dansey George	8Mar.14
	Dansey Ed. Collins	17Aug.15
	D'Aranda Wm.	16Dec.08
	Darby Hor. D'E.	9Sep.18
	Darley Arthur	11Aug.13
	Darke Richard	28Oct.15
	Darracott Tho.	8July95
	Darracott R. Y. M.	3Feb.15
	Dathan James	2July98
	Davenhill Matt.	22Jan.06
	Davey Henry	28April02
	Davidson Alex. (*a*)	7June00
	Davidson Alex. (*b*)	25Mar.09
	Davies Francis E.	29April78
	Davies Richard L.	8June99
	Davies William (*a*)	13June01
	Davies Edward	30July04
	Davies John Geo.	7July08
	Davies Lewis	23Sept.08
	Davies Arthur	27Dec.06
	Davies Hamilton	20Nov.12
	Davies Wm. R.	15Feb.15
	Davies Pereg. C.	17Feb.15
	Davies Dav. Gam.	1Mar.15
	Davies John (*c*)	7Mar.15
	Davis Charles	26Mar14
	Davis Henry (*c*)	24Feb.15
	Davis Henry (*d*)	31Aug.16
180	Davis Tho. J. J. W.	2Feb.09
	Davis James	21Mar.12
	Davis Rob.	3Feb.15
	Davis John	18Feb.15
	Davis Geo. Evan	10Mar.15
	Davison E. Baker	25April07
	Davison Kilgour	17July11
	Daws Thomas	28Mar.09
	Dawson John	27Aug.11
540	Dawson John F.	21Mar.12
	Day John	21Dec.08
	Day Charles E.	27Dec.06
	Day Thomas	5Sept.10
	Day Barthol. G. S.	11Feb.15
	Deacon John	24July78
	Dean William	9Nov.07
	Dean J. Howard	15Feb.15
	Dechamp Richd.	12Sept.83
	Decceurdoux G. J.	11Oct.93
	Decceurdoux G.	16April02
	De Crespigny	Aug.C. 1Nov.11
	Delafons Wm. P.	3Sept.10
	Delancey C. S.	16April08
	Delap Rob.	11Feb.15
	Delme Geo.	19Sept.15
	De Montmorency	E. 16Dec.01
	Denuison Charles	24Mar.07
	Dennis Henry	1Feb.15
	Dennis Edward	21Feb.15
	Dennys Lardner	6Feb.12
	Densten Thomas	15June12
407	Dent Digby	6Feb.12
216	Dent C. Calmady	16Sept.16
	Denyer Jas. R.	20Sept.15
	Derby John	7Sept.95

No.	NAMES.	Seniority.
	De Roveree	Fred. N. 24Feb.15
	Derriman James	26Jan.14
	Derry John	22Aug.94
	Deseret Sam. Tho.	3Aug.99
	Despourrins Peter	27Dec.97
	Deuchar Patrick	29Nov.13
	De Vitre John D.	3Mar.81
	Devonshire W. I.	15Oct.12
	Dew George	8Mar.15
	Dewar John	21Mar.12
	Dewsnap Joseph	8Aug.99
	Dicken Hy. Perry	7Mar.15
	Dickonson Lacy	31May09
	Dickonson Fred.	14May16
568	Dickinson Rich.	29Aug.06
	Dickson Michael	27Dec.08
245	Dickson David J.	8Nov.09
	Dickson William	21Aug.12
	Digby Everard	10Feb.15
	Diggin Sam.	13Mar.15
	Dillon Edward	7Aug.09
	Dillon Stephen	15Sept.13
	Dilke Thomas	22Jan.19
	Dixon Robert	3Aug.02
	Dixon Wm. H.	25May07
	Dixon J. T. T.	4Mar.13
	Dixon John S.	1July14
	Dixson Ben.	11Mar.15
	Dobson Wm. Bur.	9Jan.14
	Docking Abr.	15Feb.15
	Dodd Joseph	27June09
	Dodd Hen. W.	20Jan.15
	Dombrain James	9Mar.15
626	Donaldson Aug.	20Nov.12
	Doneclift John	17June95
	Donnellan Malachi	1Feb.08
	Donovan Stephen	28April92
	Donovan Richard	24Sept.01
	Donovan Alex.	7Nov.06
	Doorne Thomas	18April11
591	Dore Wm. Henry	2Aug.06
	Dornford Josiah	29April02
	Dornford Fran.	2Feb.15
	Dove Percy	24April97
	Dove George	28April02
	Dove John	8May12
	Douglas Richard	18Sept.09
	Douglas H. D. C.	11Jan.14
	Douglas Hen.	4Feb.15
	Douglas Wm.	19Sept.15
	Dow Charles Kerr	21Mar.12
	Dow Wm.	17June14
	Dowden Wm. G.	16June12
	Downes Henry	1June14
	Downey John	1Feb.15
202	Downey William	30Oct.12
	Downie John	2Feb.15
	Draffen Frederick	27Nov.10
	Drake W. m. Ed.	14Nov.97
	Drake R. Hacche	15Aug.06
	Drake John	1Aug.11
	Drane Thomas	22Aug.09
	Draper Thos.	15Feb.15
	Draper John Gray	17June14
	Dredge William	9Nov.98
	Drew James R.	16Mar.11
	Drew George	8May12
	Drew William	31Dec.13
720	Drew Andrew	4Mar.14
	Drew Josias	22Feb.15
	Drew Edward	1Mar.15
693	Drewry Saml.	24Jan.16
	Driscoll James	30Mar.14
179	Drummond Peter	7Mar.15
	Drummond Patrick	6April15
	Duell Thomas	28Mar.10

	Dabine T. D. Jones	8May12
	Dacre Geo. Hall	10July09
	Dade Jonathan	4May10
	Dale Alfred	21Oct.07

Digitized by Google

No.	NAMES.	Seniority.
	Duffus Jas.	11Feb.15
	Dufty William	14Aug.07
	Dumaresq Perry	14April10
	Dumbreck Wm.	27Sept.10
	Duncan Thomas	5Sept.01
	Duncan James	7May05
	Duncan John	29April07
	Duncan Samuel	19Dec.09
	Dundas Thomas	18July10
	Dundas J. Burnet	25April15
	Dundas Wm.	20Jan.18
	Dunderdale J. F.	3June12
	Dunlop Robt. W.	8May15
	Dunlop Rt. G.	7Feb.12
	Dunn George	25June73
	Dunn James	29Nov.09
	Dunsford George	19Jan.09
	Dunstan Octav.	7Feb.15
	Dutch John	20Feb.96
	Dutton John P.	21July10
	Dutton Benjamin	19Nov.11
	Dutton Thomas	13June15
	Duval John	27June03
	Dwarris Wm. Hen.	5Nov.17
	Dwyer Robert	26April08
	Dwyer Michael	21Mar.12
	Dwyer E. F.	30Oct.15
	Dyball Tho. Cook	22Feb.15
	Dyer George	17Feb.13
	Eagar John	10Oct.05
	Eagle James Wm.	24Dec.05
	Earle Edward C.	10Sept.13
	Easterbrook Jos.	19Sept.15
487	Eastley Yard	1Mar.15
	Eastwood Hen. N.	21Mar.12
	Eaton James	13Jan.06
	Eborall Thomas	24Nov.08
	Eborall Samuel	24Feb.15
	Ecken Mark	12Mar.07
	Ede Robert	13April08
570	Eden Henry	20Oct.17
	Edevain John	13Mar.15
63	Edgecombe Jas.	1Aug.11
	Edmonds Thomas	28April07
	Edwards Thomas	24Dec.78
	Edwards David	5Sept.03
	Edwards W. (a)	14June06
	Edwards W. (b)	15Aug.06
	Edwards Wm. C.	12June07
	Edwards Wm. J.	2July07
	Edwards Wakem.	4May10
	Edwards Richard	4July12
	Edwards R. Venn	15Sept.14
	Edwards Adams	13Mar.15
	Edye Thos.	19April17
	Eicke James	5May10
	Eldridge William	8Sept.03
	Elias Joseph	15Aug.06
170	Eliot Henry Alg.	10Oct.10
	Ellary Robert	10Oct.00
	Ellerby George	9Feb.10
407	Ellice Alexander	30Oct.13
	Elliot Cyrus	15Sept.06
	Elliot Thos.	14Dec.14
	Elliot Jas. B.	2Feb.15
	Ellis John	29April97
519	Ellis Henry	19Mar.05
	Ellis Francis W.	15Oct.12
490	Ellison William	20Feb.11
	Elmhurst Philip J.	27May14
591	Elphick James	15Jan.02
	Elphinstone R.P.R.	6July09
	Elrington George	30Aug.06
	Else John	17Feb.15
	Elsmere Hans. St.	30Oct.94
	Elsmere Charles	23Jan.97
	Elvey George	4Mar.15
	Elwin John	17Jan.11
	Elwin Joseph	2Aug.14
	Emerton James	9July02
	English Charles	21Mar.12
	Entwisle Hugh	28Jan.06
	Esmonde James	16Mar.15
93	Etough Hen. G.	9July13
	Evans Roger	29Dec.96
	Evans Thos. (a)	12April05
	Evans Thos. (c)	2Feb.14
	Evans August. B.	16Oct.09
	Evans Thos. P.	4May16
	Evans Gustavus	18April10
359	Evans John	16Nov.11
	Evans Ward	28May13
	Evans Raymond	13Feb.15
	Evans Tho. J. Cot.	29Mar.15
	Evanson Alleyn	13June15
	Eve Thos.	14Feb.15
	Evelyn George J.	30Aug.04
	Everard William	17Jan.11
	Everard James	16Sept.16
	Eyre Geo. P.	19July14
545	Eyton Will. W.	29July14
	Fabian W. B.	20Mar.15
	Fabian, Geo. J.	20Mar.15
	Fair Robert	1July09
	Fairbairn Alex.	22Jan.02
	Fairgrieve Rich.	7Feb.15
139	Fairless George	18July07
	Fairweather John	8June97
	Falconer George	28Oct.04
	Falkland Richard	14Nov.90
	Farewell F. G.	28Feb.15
	Farquharson Edward Riou Owen	19Dec.19
	Farquharson Wm.	12Sept.14
	Farquharson Chas.	20Sept.15
	Farr Richard	12Oct.12
	Farrant John	30Nov.08
	Farrant William	3Dec.10
	Favell Thomas	9Dec.11
	Faulkner Sam. C.	27Jan.97
516	Faulknor Jonath.	25Mar.13
	Fawcett Henry A.	17Jan.11
591	Fayerman E.	9Mar.15
	Fayrer Robert J.	30Dec.08
	Featherstone Sam.	9Feb.15
	Fegen James	25Sept.88
	Fegen Richard	8Nov.06
	Fellows Thos. B.	7Oct.94
	Fellows Bennett	26Jan.96
373	Fenwick Robt. B.	3June13
	Fernandes Donald	9Feb.97
	Festing Thos. C.	23Nov.10
116	Festing Benj. M.	19Feb.12
	Festing Talbot	10Mar.15
	Fetherston John	31Jan.12
	Field William	18Feb.96
	Field Jno. Connor	27May
	Field Allen Geo.	25Mar.09
	Fife John	9April79
	Figg William	30Aug.06
	Figg James	11June14
	Finch William	1May04
	Finch Hon. Hen.	28Dec.14
	Findlay John	16Feb.15
	Finemore John	17Feb.15
	Finlaisoh William	8April11
	Finlayson John	9April08
	Finney William	5Oct.07
	Finucane Patrick	4May10
	Fiott Wm. Edw.	27April10
	Firman William	4May10
	Fish Nathaniel	18Sept.05
	Fisher George	1Sept.96
	Fisher John	21July14
	Fisher Henry	28Feb.15
	Fitton Michael	9Mar.04
	Fitzgerald John	2Nov.96
	Fitzgerald Mich.	27Feb.01
	Fitz Gerald Hamil.	20July01
	Fitzgerald Henry	26Aug.14
	Fitz Gerald Wm. R.	7Feb.15
	Fitz Gibbon Philip	31July09
	Fitzmaurice Wm.	18Jan.02
	Fitzmaurice Jas.	18Nov.07
	Fitzmaurice E. H.	28May13
	Fitzpatrick J. (a)	22Oct.89
	Fitzpatrick J. (b)	16Aug.06
157	Fleetwood Chas.	15Aug.18
	Fleming John	5March89
643	Fletcher John	21Aug.93
	Fletcher William	31Oct.09
	Flinders Sam. W.	6Mar.04
	Flinn Thomas	15Mar.02
	Flinn John Turner	26Sept.11
	Flinn William	11Sept.13
	Foley Edward K.	3Oct.03
	Folliott Robert	11June07
	Foord James John	25Feb.15
	Forbes Robert	1July97
753	Forbes John	18Feb.00
	Forbes William	16June14
	Forbes Andrew	17Feb.15
	Forbes Jas. Hodder	1Mar.15
	Forbes Alex. Wm.	4Mar.15
	Forder Robert	19Oct.04
	Forder George	2June10
	Foreman Henry	4Feb.15
	Foreman Richard	3Mar.15
	Forman John	7Nov.97
	Forrest Jas. R.	13Dec.14
573	Forster John	9Feb.08
	Forster G. Brooks	27Dec.19
177	Forster Jos. Fr.	18May16
	Fortescue George	11Jan.19
	Fortescue Thos.	14June13
	Fortescue Hugh	9Feb.15
	Fosbery Godfrey	16Mar.15
	Fosse William	6Oct.09
	Foster Edward P.	5Feb.06
139	Foster Henry	13June15
	Foster James	9Dec.16
	Fouler John	14Aug.09
	Foulerton Thos.	11May99
	Foulkes John D.	5Aug.13
	Fowell William	14Oct.95
	Fowke Richard	8Aug.16
	Fowle Thomas	30July12
	Fowler Thos Rich.	11Feb.15
	Fox John	4April83
	Fox George	23Aug.01
	Fox Jas.	6Feb.15
	France Nath. T.	27April95
	France Nath. C.	26Aug.14
	Francillon Thos.	5Oct.14
	Francillon J. Geo.	1Mar.15
	Francis John	12Mar.07
170	Frankland Edw. A.	16Mar.14
	Frankland Chas. C.	26Mar.19
	Franklin John	11Feb.08
	Franklin Felix	1Mar.00
	Franklyn William	3Mar.04
	Franklyn John	25Feb.15
	Franklyn George	7Nov.07
373	Franks Fred.	29Sept.13
	Fraser Francis	19June95

Digitized by Google

No.	NAMES.	Seniority.
	Fraser Charles	11July08
	Fraser John	1Jan.13
	Fraser James	10Mar.15
	Fraser J. W.	13June16
583	Fraser Thomas	5Sept.16
	Frawley Thomas	18June15
	Frazer Hiram	25May05
	Frazier John	13Sept.99
	Frederick Charles	20April18
194	Freeman Fred.	19Sept.15
	Freestun Hum. May	2Jan.12
	Fretwell John	11Feb.15
	Fricker Robert	13May95
	Frid James	14Feb.15
	Friend Charles	12June19
	Friend Matthew C.	16Feb.15
	Fry John D.	16May14
	Fryer Henry	17Aug.01
	Fuller James	6Nov.9
	Fuller Jo in	27Feb.15
	Fulton John	22May00
	Furber Thomas	7Oct.01
	Furze William P.	14Dec.11
	Futter Robert	16Aug.14
609	Gabriel Vere	3Oct.08
	Gabriel John	9Feb.15
	Gahagan Thos.	12June07
	Gahan George	5Oct.15
	Gallagher Geo.	14Feb.15
	Gallaway Alex.	21Mar.12
	Gallichan James	4May10
407	Gambier Geo. Cor.	6Mar.15
	Game Aaron	16Mar.15
	Gammon Wm. S.	5April05
	Gapper Wm. S.	26Sept.14
	Garbett William	29Oct.06
	Gardiner Thomas	19Mar.08
	Gardiner Allan F.	13Dec.14
	Gardiner Wm.	16Feb.15
	Gardner Jas. A.	12Jan.95
	Gardner Thomas	8Jan.06
	Gardner Geo.	10Mar.15
	Gardner Chas. H.	20Jan.18
	Garforth William	25Oct.13
	Garland Abra.	12Jan.05
	Garland Wm.	17Feb.15
	Garnham John	18Feb.15
	Garrett Edward (a)	3Jan.07
	Garrett Edw. (b)	16Feb.15
	Garrett Henry	21Aug.09
	Garrick William	17Nov.00
	Garvey George	19Mar.16
	Gawen Jeffery	2Sept.93
	Geale Daniel	6Mar.15
469	Geary John	29May07
	Geary Jos. Vin.	15Feb.15
282	Geddes John	9April19
	Gell J. Sherbrooke	14Jan.14
	George George	26Nov.99
	George James	8May12
	Gibbes Francis B.	16Oct.06
	Gibbes Robert	28Sept.14
	Gibbons William	9Feb.96
	Gibbons Wm. H.	8May12
	Gibbs Anthony	2Feb.15
	Gibson Robt.	6Aug.07
18	Gibson Robt. S.	28Aug.07
	Gidney Thomas	24Mar.07
	Giffard James	6July14
272	Gilbert Edm. W.	29Sept.08
	Gilchrist William	22June09
	Gilchrist Donald	8Aug.16
	Giles Edward	30Mar.09
	Giles Wm.	3Feb.15
	Gill Robert	16Sept.01
	Gill Thomas	26Sept.05
	Gill Elias Thomas	21Mar.12
	Gill Joseph Coll.	21Mar.12
	Gillmor Clotworthy	13Feb.01
	Gilmore John	28Feb.15
	Gilmour Alex.	4Dec.95
	Gilpin William	20Nov.13
	Gilpin Rich.	16Feb.15
	Gittings Henry	29April02
	Gittins Richard	5Nov.04
	Glaire Thos.	7Feb.15
	Glanvill George	13July99
	Glenny Robert	1Aug.06
	Glinn Richard	17Dec.94
	Goble Thomas	24Dec.05
	Goddard George	3Sept.10
	Godden Jos. Shaw	3Feb.15
	Godench Francis	25Mar.09
	Godfrey Geo. Rob.	24April06
	Godfrey J R.	15Mar.15
	Goldie John (a)	7Jan.02
	Goldie John (b)	8July14
605	Golding John	16Feb.14
626	Goldsmith H. C.	27Jan.09
	Gooch Geo. Thos.	14July18
	Good John	6May06
	Goode Sephas	16Feb.15
	Gooding James G.	20Nov.05
	Goodlad Edward	22Jan.14
	Goold Hugh	16June08
	Goose George	18June11
	Goose Wm.	8Feb.15
	Gordon Samuel	17July01
	Gordon James (a)	12Dec.08
	Gordon James (b)	3Mar.15
	Gordon James E.	17May11
445	Gordon Edward	30June13
	Gordon C. Rumb.	13Dec.13
	Gordon Jas. Alex.	26May14
	Gordon Hen. Cran.	4Feb.15
	Gordon James J.	21Feb.15
	Gordon Adam	1July15
	Gordon Robert	16Sept.16
9	Gordon Chas.	14July18
	Gore Ralph	15Oct.02
	Gore Robert	6Dec.13
639	Gore *Hon.* Edward	9Dec.17
	Gosnold James	4Jan.16
	Gosselin Josh. C.	22Sept.10
	Gosset Abraham	24Mar.94
	Gosset Henry	30Dec.16
247	Gossett Chas.	26Mar.19
	Gostling Philip	25April15
	Gould Nicholas	22April08
	Gould Wm.	11Feb.15
	Goullet Charles	29Sept.14
	Govett James	23Mar.15
	Graham Matthew	22Oct.95
591	Graham Philip	14April10
	Graham John	23July14
125	Graham John G.	20Sept.15
	Graham Chas.	9July17
	Gramshaw J. G. H.	22Jan.06
	Grandidier C. Paul	2Feb.15
591	Grandy Samuel	25Mar.09
	Grant Lewis	19Feb.11
	Grant Walter Edw.	21Mar.12
	Grant John	25June12
	Grant William	11Feb.15
	Grant Ludovick	18Feb.15
	Grant Lachlan	1Mar.15
	Grant Edward	29Mar.15
	Grant Arch.	18Aug.16
	Grantham Charles	23Oct.09
	Gratrix George	15Aug.01
	Grave John C.	20Jan.18
	Graves John	10April98
	Graves Rich. W.	27Dec.08
	Graves Alex.	4Feb.14
	Gray John	22Oct.95
	Gray Thomas (a)	28Feb.05
	Gray Thos. (b)	10Feb.15
	Gray William	21June10
	Gray Francis	26Aug.14
	Gray Matthew	9Feb.15
	Gray George	27Feb.15
	Graydon Jas. N.	13Mar.15
	Greatwood Wm.	22Feb.10
	Green George	5May12
	Green Wm. P.	8Jan.06
161	Green John Wm.	2June08
	Green Wm.	14Feb.15
	Green Joseph	20Mar.15
	Greene Wm. B.	9Nov.18
	Greening Rich.	20Sept.15
	Greenswood E. N.	8Oct.98
	Greenway John	2Oct.00
	Greenway Sam.	15June02
	Greenway R. C.	8Mar.05
	Greenway Geo. C.	11Oct.14
	Greer John M.	20Sept 99
	Gregory Arthur T.	4Aug.94
	Gregory John	16April08
531	Gregory Thomas	20July10
	Gregory Richard	6July11
	Gregory Cave	8Feb.15
	Greville Hy. Fran.	4Jan.14
	Grierson James	20Sept.05
	Grierson John	29Nov.10
	Grieve Adam	30June07
	Griffin Cha. W. G.	16Aug.14
	Griffith Joseph	19Aug.95
	Griffiths Edw.	12Feb.15
	Griffiths William	17Nov.15
	Grigg John	24Oct.83
	Grigg Jos. Collings	16Feb.15
	Grimes Edward	19May08
	Grindrod John	28Sept.15
	Grose Arthur	27Feb.15
	Grove Henry L.	1Aug.01
	Grove William	4Mar.12
	Guerin Daniel	27Dec.08
	Gullifer Jas. H.	27Feb.15
	Gummoe John	8Sept.01
	Guthrie William	9Aug.02
	Guttery James	23Feb.15
	Guy Henry	25Feb.15
	Guyon John	12Feb.94
	Gwyn William	6March15
	Gwynne Lawrence	30Oct.95
	Haberfield Isaac	11Mar.15
	Hackett John	11May11
	Hackett Edward	15May18
	Hackney John	16Mar.14
	Haddock Edw.	4June78
656	Hagan Robt.	25Oct.16
	Hains John	2Feb.15
	Hains William	3Feb.15
	Hake John	6Dec.13
	Halahan Thomas	27Feb.15
	Hales George	16Sept.16
	Halford Charles	21Mar.12
	Hall Thomas Saikeld	9Oct.02
	Hall George	29Oct.06
	Hall J. N. O'Brien	9May09
218	Hall Roger	26Sept.11
	Hall John (a)	26Sept.11
	Hall John (b)	13Mar.15
	Hall Henry John	21Mar.12
	Hall Edward	15Dec.13
	Hall Hen. Watson	16Aug.14
	Hall Charles	7Feb.15
	Hall Thos. Sam.	1Jan.16

Digitized by Google

No.	NAMES.	Seniority.
116	Hallowes Francis	14June13
	Hallowes John	22Jan.14
	Hallowes Thomas	3Aug.15
	Hallum Edward	29April83
	Haly Richard S.	5April02
	Ham Wm.	20Mar.15
	Hambly Peter S.	24Dec.05
	Hambly Richard	19Jan.11
	Hamby Thomas	27June14
	Hamilton Robert	23Sept.09
	Hamilton A. B. P.	30Oct.02
	Hamilton William	20Jan.10
	Hamilton John	17Feb.15
	Hammond Chas	23Mar.05
	Hammond Fred.	7March15
	Hancock John	24April11
678	Handby William	29Nov.12
	Handfield Edward	1Aug.11
	Hanham W.	15May18
	Handley J. W. II.	7Feb.15
	Hanmer David	7April13
	Hannam Thomas	27Dec.08
	Hanns James Rt.	29Feb.12
	Hardacre Hen. T.	30June06
	Hardiman H. P.	5Oct.15
	Harding James	21July02
	Harding John	17Feb.15
	Harding George	29Mar.15
	Hardwick J.	8March15
	Hardy R. W. II.	20Feb.15
	Hare Charles	8June10
	Hare Richard	16Sept.14
	Hare Geo.	4Nov.14
	Hare Thos.	4Feb.15
231	Hare M. Theodore	29Sept.15
	Harington E. M.	22Jan.06
	Harley Edward	8Oct.96
	Harmer Sam. Field.	6Aug.14
	Harnett Henry	11May08
	Harper Jas.	1Feb.15
	Harries Edward	5May94
	Harrington Dan.	24Dec.05
	Harriot Thomas	28Feb 15
	Harris George S.	3Nov.90
	Harris Thomas	19July00
	Harris George	29Mar.02
	Harris Isaac	5June08
	Harris Henry	16Aug.08
	Harris William C.	18April11
	Harris Robert	22Jan.13
	Harris Francis	1Mar.15
	Harrison James	7Sept.83
	Harrison John B.	22Jan.07
	Harrison John	27June14
157	Harrison, H. C.	26Nov.17
717	Harrop David	1May15
	Harrow Henry	27June14
	Hart Benjamin	6Mar.15
161	Hart Francis	20Jan.18
	Harty Joseph	2Mar.05
	Harvey Jas.	30July01
	Harvey Robert S.	30June10
	Harvey John (b)	26April14
	Harvey George	15Feb.15
	Harvey Philip	2Mar.15
	Harvey Hen. W.	21April19
	Harvie John	20Mar.15
	Harwood John	16Feb.15
	Hastings Thomas	7Jan.10
351	Hastings Frank	16Mar.14
	Haswell Wm. H.	22Feb.00
	Haswell Edw.	10Feb.15
	Haswell John D.	10Feb.15
	Hatton John	6Feb.15
433	Haughton E. Arch.	16Aug.14

No.	NAMES.	Seniority.
	Hawes Henry	14Feb.07
	Hawes Edward	16Sept.16
	Hawke Britiffe	22Jan.06
	Hawkes Thomas	5July05
	Hawkins John (a)	6Aug.00
	Hawkins Chas.	7Jan.07
	Hawkins Geo.	5June11
	Hawkins Henry	26May14
	Hay Matthew	24Dec.05
	Hay John	1July14
402	Hay George James	6July15
	Hay Peter	20Sept.15
643	Hay Jas. R. L.	10April19
	Haycock Charles	6Dec.13
	Haydon George	9June07
	Haydon Wm. P.	8Dec.09
125	Haydon Charles	28Dec.10
	Hayter Benjo.	19Sept.18
	Hea Robt.	11Mar.15
	Heacock George	13May07
416	Head Hugh Som.	6March15
	Heal Chas.	11Feb.15
	Healy John (a)	26Feb.05
	Healy John (b)	16Sept.16
	Heard William	27Aug.94
	Hearle Robert	9May97
124	Heastey George	4May10
	Hele William	16Mar.14
	Hellard Joseph	5Sept.94
	Hellard Samuel	29Oct.10
	Helpman Philip	9Aug.99
	Hemer Robt.	9Feb.15
	Hemer Rich.	16Feb.15
	Heming Samuel	18Nov.90
177	Hemmans Sam. H.	5Feb.13
	Hemsted Charles	17Dec.95
	Hemsworth W. G.	20Sept.15
	Henderson Wm.	25July99
	Henderson Jno. (b)	23Sept.11
	Henderson Jno. (c)	10Mar.15
	Henderson Jas. (a)	11Dec.07
603	Henderson Jas. (b)	10Nov.10
	Henderson Rob.	16Feb.15
	Henderson David	3March15
	Henley Francis	3March15
	Henn Richard	2March15
	Henniker.Aug.Bryd.	1Feb.15
	Henning Alex.	11Sept.15
519	Henry Alphonso	30June12
	Henry William	13June15
	Hensley Charles	20Oct.13
	Henvey William	3March15
	Heppel William	31Jan.05
	Herbert Massy H.	19Oct.07
	Herbert George F.	16May11
	Herbert Rob. H.	16Feb.15
	Heritage William	5Dec.06
	Heron Edward	22Sept.06
	Heron Samuel	25Mar.09
	Herrick Edward	3Feb.15
	Hesleden James	28April07
	Hesley George	16Aug.05
	Hetherington R.	8Nov.10
	Hewett James	8Mar.05
511	Hewett Wm. (b)	10Sept.14
	Hewett Wm. (c)	1April15
	Hewett Thomas	9Mar.15
	Hewit Wm.	18Feb.15
	Hewson Maurice	15July07
	Heylund Jas.	19July14
	Heyman Henry	29Apr.16
	Hiatt John	29April02
267	Hibbert Edward	16Sept.16
	Hibbs Robert John	29Dec.96
	Hickman John	21Nov.12
	Hicks Augustus T.	8Mar.11
	Hicks Edward B.	2Dec.12

No.	NAMES.	Seniority.
	Hicks William (a)	30Jan.13
	Hicks Wm. (b)	15Mar.15
	Hicks John	21Feb.15
	Higgins Thomas	3June14
	Higginson Geo. M.	1Sept.98
	Higgs William H.	7May04
	Hill Chas. (b)	6Feb.15
	Hill Mordaunt	19Oct.06
	Hill John (a)	4May10
	Hill John (b)	7Feb.15
	Hill George	10May11
	Hill Thomas (a)	17June11
	Hill Thos. (b)	13Mar.15
	Hill Thomas (c)	21Mar.15
	Hill Samuel	20Nov.12
	Hill Frederick C.	19Oct.14
	Hill Edward	11Feb.15
	Hill Henry	26Feb.15
	Hilldrup John	24Sept.15
	Hillier George	6Jan.98
170	Hillman Edward	16Sept.16
	Hills Thomas	7Nov.06
	Hills Charles	20Mar.09
	Hilton Stephen	22Jan.06
	Hinton Thomas E.	8Jan.83
	Hippins Thomas	5April14
	Hippisley, Rob. F.	8Nov.17
	Hire Henry	16Oct.08
	Hire Frederick	11Feb.15
	Hitchins Joseph	4Nov.03
	Hoar Balch Nun	15April03
86	Hoare Richard	13Nov.13
	Hobbs John	7Feb.06
613	Hobson William	11Nov.13
	Hockin Hen.	17Feb.15
	Hodder Peter	21Mar.19
	Hodder Michael	18Feb 15
	Hodder Rob.	24May17
	Hodge William	9Sept.99
	Hodge Stephen	16Feb.13
	Hodges Rich. T.	22Jan.06
	Hodges Thomas	18July12
	Hodgkin Jos. S.	30April10
	Hodgskin Jno. A.	27Nov.93
	Hodgskins Tho.	25Sept.06
	Hodgson James	11April99
	Hoghton Henry	4May10
	Hoghton William	24Feb.15
	Holbech George	16June14
	Holberton John	16Sept.16
255	Holbrook Thos.	23Sept.12
	Holbrook Jas.	15Feb.15
	Holbrook Chas.	16Feb.15
	Holburne T. W.	5Feb.13
	Holcombe Essex J.	7Jan.09
	Hole William	3Feb.15
	Holford John J.	7Nov.14
	Holliday S. M.	29Sept.95
	Holloway Thos.	10Mar.12
	Holman James	27April07
	Holman Robert	11Aug.10
	Holman Thomas H.	6Feb.15
	Holmes John H.	14Nov.94
	Holroyd Charles	7Jan.14
	Holt William	7Nov.10
	Home Jas. E.	14July18
	Homer Rob.	9Feb.15
	Hood Wm. John	28Feb.15
	Hoope John	13Mar.15
	Hooper William	28Feb.07
	Hooper Benj.	13Dec.06
	Hooper Richard	4July10
	Hooper John S.	20Sept.15
	Hope John	7Feb.12
370	Hope Charles	20Oct.17
	Hopkins George	7May05
	Hopkins Humphrey	8June09
	Hopkins John	12Mar.11

Digitized by Google

No.	NAMES.	Seniority.
	Hopkins Chas.	6Feb.15
478	Hopkinson Sim.	18July01
285	Hoppner Hen. P.	19Sept.15
	Hore Henry Cav.	29Mar.11
469	Hore James S.	7Mar.15
	Horne Luke	11Aug.00
	Hornby John	14Dec.14
	Horasby Wm.	26Sept.11
	Horrie David	4July02
	Horrie James	26Oct.07
	Horsley Richard	24Sept.95
13	Hose John	1Mar.13
	Hoseason Andrew	30Dec.16
	Hoste Thos. Edw.	4July14
	Hotchkis John	7June95
	Hough John Jas.	19Nov.07
	Houghton Chas.	14Sept.05
	Houghton John	4Feb.09
	Houlton Robert	18May97
	Howcroft Adam	23Mar.07
	Howe Alex. B.	28May03
	Howe Thomas H.	2Mar.15
	Howes George	24Feb.15
	Hownam Jos. R.	4May08
	Howse Step. H. W.	1May07
	Hoyles Marshall	4July13
639	Hubbard William	4Mar.15
	Hudson John (a)	31Mar.13
	Hudson John (b)	8June15
	Hudson John Thos.	6Oct.15
	Huggett Gill	17Mar.15
	Hughes Robt. (a)	12Oct.97
	Hughes Robt. (b)	23Feb.07
	Hughes Abra.	24April02
	Hughes Provo F.	10Oct.04
	Hughes Thomas	22Jan.06
	Hughes William R.	31Jan.06
	Hughes Thos. H.	10Mar.09
	Hughes Rob. And.	20Mar.15
	Hugo Geo.	26Sept.15
	Hull William H.	1May11
	Hull John Charles	13Feb.15
	Hume Joseph	22Jan.13
	Humphreys Geo.	14Feb.15
	Hungate William	2Mar.15
	Hungerford John	4Feb.15
	Hunsdon Edward	24Feb.15
	Hunt William	24Jan.99
	Hunt Anthony	18Oct.99
	Hunt John	28May13
	Hunt Thos.	1July14
	Hunter Robert E.	9April10
	Hunter Robert	26Sept.11
	Hunter Valen. P.	7Feb.15
	Hunter Hugh	24Feb.15
	Hunter James	27Feb.15
	Hunter William	3Mar.15
	Huntley Williem	1Mar.15
	Huntley, H. V.	10Oct.18
	Hupeman Aug.	13July93
	Hurst George	4Dec.10
	Hutchings G. B	18Aug.12
	Hutchinson W. (a)	5Feb.00
	Hutchinson W. (b)	9Feb.05
	Hutchinson Alex.	7June16
	Hutchinson C. H.	27Nov.17
693	Hutchison Geo.	17Nov.06
	Hutchison W. (a)	28May13
	Hutchison W. (b)	18Feb.15
	Hutchison Rob. (a)	19Mar.13
	Hutchison Rob. (b)	26Mar.15
	Hutchison John	Mitroy
		29July13
	Hutchison C. E.	3June14
	Hyde Benjamin	18Feb.16
	Hyde Geo.	26Sept.15
	Hyett Joseph	10Feb.15

No.	NAMES.	Seniority.
	Hynsom Jos.	23Dec.14
	Jack Leigh Spa.	28Aug.06
	Jackson Francis	3June07
	Jackson John (a)	18June08
	Jackson John (b)	19Oct.14
	Jackson Tho. (a)	17May08
	Jackson Tho. (b)	28Feb.15
589	Jackson Geo. V.	18Aug.09
	Jackson Caleb	11Dec.10
	Jackson Tho. G.	13Dec.10
	Jackson R. Æmilius	1Mar.15
	Jackson George	8Mar.15
	Jackson James	20Sept.15
573	Jackson Chas. Scott	7Dec.15
	Jacob James G.	12Dec.08
472	Jacob Edward H.	31July12
	Jacobs William	6Oct.13
	Jacomb Robert	12Mar.07
	Jager Thos.	21Mar.07
	Jago Samuel	3June13
	Jago John S.	8Sept.16
47	James James	16Nov.90
	James Peter P.	17Oct.04
	James Richard	3Mar.10
	James Horatio	21Mar.12
	James John	10Feb.15
	James Wm.	16Feb.15
	James Tho. Edw.	20Feb.15
	James Robert B.	27Feb.15
	Jameson Walter	28July98
42	Jane John	10Feb.15
	Janns Charles	24Mar.00
	Janverin Thomas	30Oct.00
	Jaques Anthony	23Feb.01
	Jarvis James N.	24Nov.15
	Jay Charles	2Feb.15
	Jayne Charles	17Mar.15
	Jeans John	24April98
	Jebb Will. F.	29Sept.14
	Jefferis Charles	28May09
	Jefferson Francis	13June07
	Jeffreys Samuel A.	4July00
	Jeffreys Charles	8Mar.05
	Jefferies J. H.	8June15
231	Jellicoe Henry	23Sept.13
472	Jellicoe Jos. C.	11Oct.14
	Jelly Fred.	24June15
	Jenkin Geo. Hen.	6June15
	Jenkins William	18Mar.05
	Jenkins John (a)	24April10
	Jenkins John (b)	11Mar.15
540	Jenkins Henry	27Sept 10
	Jenkins Edw.	14Mar.15
	Jenner George	20Mar.15
	Jennings Cong.	14Oct.01
	Jennings Edw.	27May13
	Jerrard Michael	30Dec.13
	Jervis Hen. M. J. W.	26Aug.14
183	Jervois Sam.	24Dec 09
	Jewell Wm. N.	6Nov.19
	Jewers Richard	14Mar.83
	Jewers Richard F.	5July09
	Jewry Henry	20May07
	Illingworth John	1Aug.11
	Imrie John	10Sept.11
	Incledon Rich.	17April09
	Infield Caleb	21Oct.98
	Inglis George	28Mar.13
359	Inglis Charles	1July14
	Ingram Alex.	26Sept.09
	Ingram Robert	18Sept.06
	Innes Thomas	26April97
	Innes William	22Jan.06
	Innes William J.	30Mar.08
	Innes Rob. Wintle	6Dec.13

No.	NAMES.	Seniority.
	Innes David B.	18Sept.16
	Joachim Rich.	7Feb.15
267	Jobson Christ.	17Feb.15
	Johns Stephen	21Sept.10
	Johnson John (a)	24April88
	Johnson John (b)	28June93
	Johnson John (c)	25Feb.15
	Johnson Wm. (a)	18Aug.97
	Johnson Wm. (b)	4May10
	Johnson Geo. C.	31Jan.09
	Johnson W. W. P	18Oct.09
329	Johnson J. S. W.	18May14
	Johnson John M.	16Aug.14
	Johnson Thos. (a)	10Feb.15
	Johnson Thos. (b)	6April15
592	Johnson Edward J.	26Feb.15
	Johnson Kendrick	5Oct.15
	Johnston Jas. H.	16Feb.10
	Johnston W B.	18April11
	Johnston Rt. B.	27June14
	Johnston Wm. H.	6July14
	Johnston Cha. A.	8Feb.15
	Johnston Robert	15Feb.15
	Johnston W. Irvine	22Feb.15
202	Johnston Jos. John	15April15
674	Johnston Hume	1Sept.17
683	Johnstone Wm. Jas. H.	2May 18
	JohnstoneH. Hope	20Nov.18
	Jolley Charles	22Oct.06
	Jolliffe Henry	8Dec.95
	Jones Philip	6Aug.79
	Jones John (b)	14Oct.01
	Jones John (c)	27July02
	Jones Wm. (a)	26Nov.99
	Jones Wm. (b)	16May09
	Jones Wm. (c)	24July11
	Jones Wm. (d)	15Feb.15
	Jones Wm. (e)	15Mar.15
	Jones Richard	27Mar.00
	Jones James (a)	24Feb.02
	Jones James (b)	21Feb.15
	Jones Charles	5April05
	Jones Robert P.	30Aug.06
	Jones Thomas	4Jan.08
	Jones John Wm.	28Feb.09
	Jones Joseph K.	14Mar.09
	Jones Herbert J.	23Nov.10
	Jones Robert	11Feb.12
	Jones Henry P.	26Sept.14
	Jones Wm. Chas.	11Feb.15
	Jones Philip K.	16Feb.15
	Jones Robert Lewis	1Mar.15
	Jordan Robert	3Aug.06
	Joyce John Bar.	19Dec.12
	Ireland John	16Nov.94
	Irvine Thomas	20June13
	Irvine James	8Mar.15
	Irwin Samuel G.	24Nov.06
	Irwin Joseph	1Sept.14
	Julian Robert	17Mar.15
426	Justice Philip (b)	5Aug.13
	Keane Richard	6July14
	Keane Edward	7Mar.15
	Keele Cha.	24Sept.14
	Keeler Alexander	5June94
	Keeling John J.	13May12
	Keenan John	25Mar.09
	Keenor George	20July97
	Kelburne *Rt. Hon. Viscount*	Jas. 8Jan.14
383	Kellett Aug. Hen.	14Feb.15
	Kellock Adam	25Mar.09
	Kellock Jas. R.	13Feb.15
	Kelly Montagu	18Sept.97
	Kelly Magnu	2Feb.08
	Kelly Edward	27Dec.08

Digitized by Google

No.	NAMES.	Seniority.
	Kelly Rich. N.	21Mar.12
545	Kelly William.	8Mar.51
	Kelsall John T.	2Apr.19
	Kemball Wm.H.	18Feb.15
	Kempster Ralph Rich. Tomkin	1Feb.15
	Kempthorn C.H.	25Dec.13
	Kendall Thomas	8Feb.15
	Kenderdine John	7Mar.15
	Kennedy Alex.	25July11
	Kennedy And.	9Feb.15
	Kennedy Rich.	17Feb.15
	Kennett Henry	19June99
	Kenney Thos.	23June15
	Kennicott Gilb.	22Aug.10
	Kent Joseph	7Aug.93
	Kent Henry	14Mar.11
157	Kent Mark	3Oct.12
	Kentish Samuel	22Sept.10
	Kerr James	20Nov.12
	Kestell John	16Mar.06
	Kevern Richard	2Oct.93
	Keys David	21July98
	Kiddle John	29July14
	Killwick John A.	1Sept.07
	King Degory	8Oct.93
	King Charles	11Feb.96
	King William El.	22Mar.97
	King George	19Mar.07
	King William	27Sept.09
	King Norfolk	14Mar.18
	King Rich. Hen.	12July13
404	King Philip P.	28Feb.14
	King Geo.Morison	22Oct.14
307	King Sydney	8Mar.15
68	King Henry	30Apr.18
	Kingcome John	1July15
	Kingdom John	16Jan.13
	Kingdon John	20Nov.12
	Kingston Thos.	27Jan.09
	Kingston Robert	17Sept.11
	Kingston Benjam.	5Dec.13
	Kirby Walter	6Feb.11
	Kirby Thomas	17Oct.11
	Kirkwood Chas.	14Aug.10
	Kirtley John	26April00
	Kitchen William	19May08
	Knapman John	14Sept.09
	Knapman Edw.	21Mar.12
	Kneeshawe Sam.	11Nov.18
	Knevitt Tho. L.	1Feb.15
	Knight Wm. (a)	26Aug.99
	Knight Wm. (c)	19Jan.11
	Knight Thos. E.	15April11
	Knight James	30May14
641	Knight Christ.	14Dec.14
	Knight John Ellis	1March15
	Knighton Chas.	27Mar.99
	Knocker John B.	16July13
	Knocker William	8March15
	Kortright Nich.	15Jan.09
	Kyle George	7July04
	Kyle Samuel	14Sept.09

No.	NAMES.	Seniority.
	Lambrick John	23May96
	Lamont James	16Oct.05
	Lampen Aug.	15Feb.15
	Lancaster R. D.	26Feb.05
	Lancaster Henry	20Oct.13
	Lane John E.	17Jan.11
	Lane Wm. (a)	11Mar.15
	Lane Wm. (b)	13Mar.15
	Langdon John	6Sept.09
	Langdon Wm.	29Oct.11
161	Langdon Rich.	21Mar.12
	Langlands Roger	24July12
	Langley Samuel	10Feb.09
	Langley Wm.	3Feb.15
	Lanphier Vernon	26Nov.08
	Lapidge W. Fred.	9April14
	Lapp John	7Feb.11
	Lapslie Andrew	14July96
693	Lapslie John	20Nov.12
	Larcom J. P. D.	26Sept.14
	Larke William	1July02
	Laston Sam. H.	15Feb.15
	Lavender J. Rob.	18Feb.15
	Lavers Richard	4Aug.06
	Lauga T. Robins.	13Mar.15
	Lauzun Francis D.	2Feb.11
	Lawless Harry	27April14
	Lawrance G. Bell	8Sept.03
	Lawrence Geo.	22Oct.05
	Lawrence Paul S.	6May01
	Lawrence Thos.	29Dec.13
591	Lawrence James	18Mar.15
	Laws John M.	11Nov.18
	Lawson Wm.	23Dec.14
	Layton Buxton	10Feb.15
	Leach John	23Aug.99
	Leadley Robt.	10Mar.15
	Leake Henry M.	14Oct.14
	Lean James S.	4Jan.10
19	Leary Daniel	16Feb.15
	Leaver C. Covey	13Mar.97
	Leaver W. Henry	22Feb.15
	Lechmere Edmund	3Feb.15
	Lechmere John	3Feb.15
	Leckie John	20Sept.83
	Lee Thomas	19Feb.11
	Leech Robert	26July11
	Le Feuvre John	31Mar.06
	Legge *Hon.* Chas.	15Oct.18
	Legzett Benj.	29Nov.14
	Leigh Benjamin	10Mar.06
635	Leigh Jodrell	29Feb.08
	Leigh Thos.	26Jan.14
	Leith Lockhart	10Mar.15
	Le Mesurier W.	16Nov.96
	Le Mesurier Edward	24Mar.15
	Lemoyne John T.	25May05
	Le Neve Ans. P.	25July14
	Lennock C. Adam	29Nov.00
	Lepine Geo.	19Sept.15
	Leroux Fred J.	25April00
	Lesley Wm.	10Feb.15
	Leslie Walter	24Aug.14
	Lester William	6July08
	Letch Charles	19Mar.05
	Lethbridge Robt.	17Jan.11
	Levell Thomas	27Jan.09
	Le Vesconte Henry	27Oct.00
	Levett John	10June89
98	Lew Hen. Padon	20May12
	Lew James	9July12
	Lew John	20Nov.12
	Lewis G. Allaut	23Dec.14
	Lewis James D.	24April02
	Lewis William	23Mar.05
	Lewis Francis J.	11Sept.05

No.	NAMES.	Seniority.
	Lewis Frederick	29Jan.06
	Lewis Henry (a)	10Feb.10
	Lewis Henry (b)	5Feb.15
	Lewis Benjamin	19July13
	Lewis Hen. Wm.	5April14
	Lewis Robert	20Mar.15
	Leworthy Henry	14Nov.16
	Ley George Step.	29Dec.96
	Ley Thos. John	1Sept.03
	Ley George	6Dec.13
	Leyden William	21Dec.97
	Liardet William	23Dec.14
	Libby Edward	22Mar.97
	Liddle Stephen	4July96
265	Liddon Matthew	3May11
	Lighterness Alex.	28June96
	Lihou John	29Oct.11
	Lind James	7Feb.15
	Lindesay George	9Nov.14
	Lindsay Alex.	12Jan.99
	Lindsay John	23Dec.09
	Lindsay James	13Feb.15
	Lingard John	11Mar.15
	Link Stephen	10Mar.15
	Linklater Thos.	21April04
	Linthorne Thos.	8Sept.09
	Linton John	12Aug.96
	Liston And.	9Feb.15
	Little James	11June01
	Little John	18Aug.01
	Little Francis	30July10
	Little Wm. Wm.	17April11
	Littlewort Rich. P.	7Jan.17
	Lloyd Wm. (a)	13Nov.90
	Lloyd Wm. (b)	9June06
	Lloyd Henry	11Oct.04
	Lloyd John (a)	1July98
	Lloyd John (b)	22July14
	Lloyd Rickard	22Sept.10
	Lloyd Frederick	22Aug.11
445	Lloyd Whitworth	6July14
	Lloyd W. H.	6Feb.15
157	Lloyd Vaughan	20Sept.15
	Loane William	24Sept.94
	Lock Campbell	30May14
	Lockhart Chas.	14Mar.15
	Loftus Arthur	14June13
674	Loney Henry	24Dec.05
	Loney John J.	11Aug.07
	Loney Robert	8May12
	Long James	7Nov.06
	Longchamp John	5Dec.06
	Lord Anth. B. W.	17Mar.06
	Loudon William	18Aug.12
289	Louis Charles B.	1Aug.11
	Loutted Duncan	5July99
	Love Henry	3Nov.12
	Love H. Omman	27June14
	Loveday Edward	8March15
540	Loveless Bassett J.	2Feb.11
	Loveless Jas.	8Feb.15
	Lovesy Thomas	5Jan.11
	Lovit William	26July10
	Low Robert	7Feb.15
	Lowcay William	28Mar.09
398	Lowcay Robert	7Feb.15
	Lowcay Geo.	16Feb.15
	Lowe John	26May78
	Lowe Jos.	18Mar.15
	Lowry James	28Jan.09
	Lucas John (b)	13Oct.10
	Lucas James O.	25Sept.03
	Lucas Mark R.	28Mar.99
	Lucas Rob.	15Feb.15

No.	NAMES.	Seniority.
	Ladd Chas. Pybus	7Feb.15
	Laffer Nathaniel	16May09
	Laing George	9June00
	Lamb John	20June08
	Lamb James Thos.	1March15
	Lamb Wm. B.	16Sept.18
	Lambert Wm.	7May08
	Lambert James	8Sept.08
	Lambert Charles	6Dec.13
	Lambert George Robert	5May15

Digitized by Google

No.	NAMES.	Seniority.
	Luce William	16Mar.14
	Luckraft Alfred	3Sept.10
	Luckraft John	29Mar.02
	Luckcraft Wm.	11Dec.07
	Lugg William	8Nov.06
	Lurchan John	31July07
664	Luscombe Edw.	3Dec.10
179	Lutman William	9Oct.10
	Lutman Chas.	18Feb.15
	Lutwidge H. T.	6Sept.00
	Lyall Hazeldine	18Mar.15
	Lyde George	9Sept.14
	Lynne Thomas	18June91
	Lyon Edward	2Nov.99
	Lyon Geo. Frs.	30July14
	Lyon Fran.	18Nov.14
	Lys James Odes	1Aug.94
	Lys Matthew	20Jan.18
	M'Arthur Chas.	21Mar.19
	M'Candlish John	15Oct.05
	M'Carthy Mich.	8Dec.00
	MacCausland John	22Feb.11
	Machen Robert	24Oct.12
	M'ClellanSam.Wal.	9Feb.18
709	M'Clintock Henry	4Oct.16
	M'Cormick She.	21June13
	M'Crea Rob. C.	20Nov.12
	M'Crery David	31Aug.10
	M'Curdy John	22Jan.06
	M'Daniel Jere.	19Oct.14
	M'Donald John	29Nov.93
	Macdonald John	17Mar.15
	M'Donald Duncan	8May16
	M'Donald Arch.	22Dec.06
681	M'Donald James	25Mar.09
	M'Donald Alex.	5Jan.11
	M'Donnell Thos.	18July10
	M'Dougall Jn. (a)	26Apr.00
568	M'Dougall Jn. (b)	3Jan.10
	M'Dougall W. H.	9May07
	M'Dougall Wm.	11Jan.10
362	M'Dowall James	4March15
	M'Farlane William	24Feb.15
	M'Gee James	4April08
	M'Gladery John	24April11
	M'Intire Wm.	26May14
	Mackay John	17Nov.01
	M'Kean James	4Mar.15
	Mackellar Duncan	10May16
	Mackenzie John (b)	8Oct.02
	M'Kenzie Charles	9Dec.99
	M'Kenzie Duncan	10Dec.03
	M'Kenzie Alex. (a)	27Dec.08
	M'Kenzie Alex. (b)	27April11
	M'Kenzie E. F. G.	7Jan.09
	M'Kenzie Tho.	18Aug.10
	Mackie John	27May99
	M'Killop Arch.	28Mar.09
	M'Killop John	8May12
	M'Kirdy John	8May04
392	M'Kirdy Robert	4Feb.14
	Mackworth Her.	29April11
	M'Lean Francis	3June97
	Maclean Rawdon	7July08
362	Maclean Arch.	5Sept.16
	M'Leod Alex. (a)	20Nov.90
	M'Leod Alex. (b)	22Jan.06
	M'Leod William	10Sept.11
	M'Leroth Wm. Bacon	19Sept.15
	M'Millan Allen	31Oct.10
	Macnamara Burton	1July15
	M'Namara Jer.	18Mar.15
	M'Namara Theo.	6Nov.16
	Macnevin John	31Aug.10

No.	NAMES.	Seniority.
	Macrae George	27Aug.00
	Macredie John	7Oct.93
	M'Whinnie Hugh	11Feb.15
	Madge R. Pepperell	21Feb.15
71 7	Maddryll Chas.P.	14April18
	Magan Arthur	16June14
	Magin Joseph	4Jan.06
	Magrath M. M'.	4June14
	Mahoney Jerem.	20Nov.12
	Maingy Henry	17Sept.06
591	Mainwaring Edward Reeves Phil.	11June07
	Mainwaring Benj.	19July14
	Maitland Chs.	20Nov.12
	Major Timothy	11Aug.09
13	Malden Charles R.	13Sept.18
	Mallett William	8July95
	Malone Edmund	18Sept.09
	Maltman Robert	12July14
	Manby Edward	98July93
635	Mandeville *Rt. Hon.* Geo. *Viscount*	20Nov.18
	Manico Peter S.	16Mar.14
	Mansell Bonamy	7Mar.09
	Mant Jos. Bing.	6Sept.96
	Manton John	17Mar.06
259	Maplon John	7Nov.06
	March Jeremiah	11Mar.15
	March Charles	16Sept.16
	Marjorbanks John	14Feb.14
	Markett Augs.	22Dec.80
	Marley Robert R.	31Dec.09
448	Marriott Thos.	18Sept.16
641	Marsh Digby	24Dec.13
	Marsh James	21May19
	Marshall John (a)	18Feb. 00
	Marshall John (b)	14Feb.15
	MarshallGeo.Ed.	23Sept.07
642	Marshall Thos.	30July10
	Marshall Sampson	3Feb.12
	Marshall Jos. (a)	12May13
	Marshall Joseph (b)	1July13
	Marshall Chas.H.	14June13
	Marshall Francis	*Jun.Lieu.*
	Marshall Wm.	10Feb.15
	Marshall James	4March15
540	Marsham Henry Shovel	30June13
	Masninghall Sam.	20Aug.07
	Martin William	1Aug.06
283	Martin Nathl.	19Mar.07
	Martin Alex.	29Oct.11
	Martin Jos. W.	27May14
	Martin Philip Clarke	23Feb.15
	Martyn William	21Feb.15
	Mason John	19Nov.90
	Mason Henry Wm.	27Feb.15
	Massey John	9April10
	Massie Hen. Geo.	9Sept.06
	Massingbird T.	27Jan.84
	Masterman Charles Henry	14July15
	Masters James	29Sept.06
	Masters T. J. P.	4Nov.09
	Mathews Robt. B.	4May10
	Mathews Hen.B.H.	13June15
	Mathias James	13Feb.15
	Matson John	10May11
	Matson GeorgeWm.	1Feb.15
	Matthews Alfred	11Feb.12
	Maver John	14Aug.94
	Maude Wm. Geo.	24July98
	Mauger Nicholas	17June00
	Maule George	30Aug.06
	Maw Richard S.	8Oct.07
	Mawbey John	8Feb.15

No.	NAMES.	Seniority.
	Mawdesley John	25June10
	Max John George	6Feb.06
	Maxey Lewis	1May07
	Maxey Edward	27May14
	Maxfield John	13Mar.02
	Maxwell Fra.	26Sept.11
	May Step. Yonge	4Feb.15
	May Christopher	2Nov.15
98	Maynard Joseph	4March15
	Mayne Robert	2Oct.04
	Mayor John H.	7Mar.09
	Mayott Wm.	11Feb.15
	Mayris Thomas	1Dec.93
	Meadows Wm.	1Mar.10
	Medley Edward	22Dec.07
	Mee John	9Feb.15
	Meech Radford G.	15June10
	Meggison W. H.	18Mar.11
	Mein John	21Mar.12
	Mercer William	30Oct.93
	Mercer John D.	8Dec.09
	Mercer Henry C.	17Mar.10
	Mercier Charles	28Feb.12
	Meredith Richard	15Aug.06
	Meredith Sam.	24Nov.15
	Meres James	2Aug.94
	Merriman Charles	27Feb.15
	Miall George G.	11April08
	Michell Gilbert J.	2Mar.03
	Middleton James	27Dec.08
	Middleton John	29Oct.11
267	Milbourne C. R.	22Jan.13
709	Mildmay G. Wm. St. John	19May12
	Mildmay F. J. St. John	20Sept.15
	Miles Jeaffreson	23July07
	Miles Edmund	8Feb.15
	Miller William	26April97
	Miller Hen. Geo.	7July
	Miller Daniel (b)	2Aug.06
	Miller Joseph	8Dec.09
	Miller Charles	10May10
	Miller Martin	21Mar.12
	Miller Alexander	27July12
	Miller John	7Feb.15
	Miller Adlard	18Feb.15
	Millett William	4Dec.06
	Millett Richard	21Mar.12
	Millett John	15Feb.15
	Mills George	20May07
	Milne Robert	11Aug.00
	Milne James	24Oct.94
	Milne William (a)	18Nov.99
	Milne William (b)	19Nov.07
	Milner Edmund	26April02
	Milner Rowland	27Dec.08
	Minchin William	27Dec.96
	Minster Peter R.	30Oct.93
634	Mitchell John	26Feb.01
	Mitchell Thomas	29April02
	Mitchell Spalding	22Jan.06
	Mitchell Richard	19Dec.13
	Mitchell R. A. S.	29Dec.08
	Mitchell Matthew	16Aug.14
	Mitchell George	3March15
	Mitchell L. D.	23Sept.17
	Mitchener George	5July06
	Mitten William	2Mar.08
	Mockler Thomas	31Mar.10
	Moe Cheeseman	19Oct.05
	Moffat Thomas	20April13
	Moffat Rich.	14Feb.15
	Moffatt John	13Mar.11
216	Moffett T. W.	23Dec.14
	Molesworth Jn.	24April08

Digitized by Google

No.	NAMES.	Seniority.
	Molloy Michael	5Aug.13
	Molyneux H.M.	21April13
	Monday Edward	7Nov.06
	Monday John	27June14
	Money James	27Feb.09
	Monk Geo. M.	23Jan.12
	Monk John	13June14
	Montagu Horatio	15May18
	Montague E. P.	1July14
	Montgomery Hugh	22Jan.06
	Mood e Robert	8Oct.07
	Moodie Donald	9Dec.16
	Moor Philip	16Feb.15
	Moore Edward (a)	1Dec.94
	Moore Edward (b)	13Mar.15
	Moore John (a)	24July01
	Moore John (b)	5May12
	Moore John (c)	19Oct.14
	Moore John Jas.	7Nov.09
	Moore John Alfred.	7Feb.11
	Moore Charles (a)	7Jan.12
	Moore Samuel H.	4April14
	Moore Howard	27June14
	Moore William	12July14
	Moore Wm. Hen.	8Feb.15
	Moore Joseph Hen.	13Feb.15
	Moore John Arthur	18Feb.15
	Moore Henry	18Feb.15
	Moore John Hart	14Mar.15
	Moore Arthur	24Nov.17
	Moorsom Hen. R.	14July18
	Morell John A.	4June01
	Moresby Rich.	17Feb.15
	Morey Geo. (b)	13Feb.15
	Morey John Mol.	27Dec.08
	Morgan James (a)	28Sept.13
	Morgan James (b)	30Jan.06
	Morgan Benjamin	11Aug.94
	Morgan William	9April03
515	Morgan Rich.	6Feb.15
	Morgan Robert (a)	9Feb.15
	Morgan Robt. (b)	16Mar.15
	Morgan Rowland	16Feb.15
	Morgan John	17Feb.15
	Moriarty James	24Dec.05
	Moriarty Redmond	7Jan.19
664	Moriarty William	23Oct.13
	Moriarty Merion M.	26Sep.14
	Morincourt J. S.	12Sept.93
	Morison Jn.	12June07
	Morison George	4Aug.09
	Morley Wm.	6Feb.15
	Morrell Arthur	28July09
	Morres Elliott	16Sept.16
	Morries Andrew	25Aug.06
	Morris Robert	14June05
	Morris John C.	22Sept.07
	Morris Wm. (a)	1Nov.10
	Morris Wm. (b)	24Aug.13
	Morris Rich.	18May14
	Morris Peter	10Mar.15
	Morrison Jn.	31Mar.13
	Morrison R. Js.	3March15
	Morriss Edw. J.	17Feb.15
	Mortimer George	17Dec.13
	Morten T. C P.	15Oct.12
	Morton Charles	10Dec.16
	Mott Pearce Hum.	16Aug.14
	Mottley Samuel	20May08
432	Mouat J. Alex.	11Feb.15
	Mould John Rawe	16Aug.94
	Mould Rd. Cotton	12May07
	Mounier William	31July95
	Mourilyan Ed.	31Jan.06
	Mowat John	9Aug.97
	Mowatt William	21Mar.03
	Mowbray Thomas	2Feb.13
	Moxey Benj. S.	9Aug.96

No.	NAMES.	Seniority.
	Moxon James	27Mar.13
	Moyses Choice W.	11Mar.15
	Muckle George	11Mar.83
	Mudge John Mills	6July97
	Mudge Robert	21Feb.15
	Mudge George	21Feb.15
367	Mudge William	19Sept.15
	Muir Thomas (a)	14Aug.94
	Muir Thos. (b)	21Aug.06
	Muller Henry	4Nov.03
	Mullins Thomas	31May09
905	Munbee Valentine	1Sept.14
	Mundell John	10Jan.01
	Munro Andrew	20Nov.12
	Munro John	3Feb.15
	Munro Matthew	4Mar.15
107	Muriel William	5Dec.12
	Murray James C.	11July97
	Murray James (a)	4Dec.02
	Murray Jas. (b)	1Feb.15
	Murray James H.	12Dec.12
	Murray John (b)	5Oct.07
	Murray John (c)	6Dec 13
	Murray Alexander	5July13
	Murray Wm. H.	4Feb.15
	Murray John S.	9Mar.15
	Murray F. A.	6July15
	Nagle Arch.	14Mar.13
	Nairn James	25Oct.06
	Nanney Lewis	20Aug.00
	Napier Charles	29July94
	Napier Charles F.	24Dec.96
	Napier Andrew N.	7Nov. 07
	Narrscott William	28May.13
492	Nash Richard J.	29Oct.13
	Nash William	1Feb.15
	Nason Henry	26Oct.09
	Nason Richard	21Mar.12
	Nazer Henry	9May08
	Nazer Kelly	30Dec.08
	Neale John (a)	21Mar.05
	Neale William (b)	29Sept.06
	Neame William	28June08
	Needham Wm.	22July95
	Nepean John	25Sept.06
	Nepean Evan	13Feb.15
	Netherwood Wm.	3Feb.15
	Neve Frederick B.	26Sept.11
	Neville James	3Dec.02
361	Nevill William	12Dec.16
	Newbolt Charles	24Feb.15
	Newell Obadiah	4Sept.81
455	Newell Julius J. Farmer	4Mar.15
	Newenham W. P	23July10
	Newenham Nathaniel	1Jan.15
	Newman Fran.	8Feb.15
	Newton John	2July08
	Newton Rob.	3Feb.15
207	Newton James	2Mar.15
	Nicholas John	16Feb.15
	Nicolas Wm. K.	15April09
	Nicolas N. H.	20Sept.15
	Nicholson Rich. A.	18Feb.15
	Nicholls James Thomas	24Feb.15
	Nichols Tho. G.	2Jan.12
	Nichols Will. Lly.	29Sept.14
	Nicholson Charles	6Aug.05
	Nicholson Robert	21Sept.10
	Nicholson Rich. A.	18Feb.15
	Nickell Jas. Harvey	6Feb.15
	Nickoll Edward	27Feb.15
	Nicholls Tho. W.	13Aug.07

No.	NAMES.	Seniority.
	Nicolls Jonathan	19Oct.07
	Nicolls R. Trafford	3Mar.15
	Nightingale D.T.	21Sept.12
	Nind Philip	17Mar.10
	Niven James	19Oct.08
	Nixon James	3Jan.12
	Noble Francis	28June08
	Noble Wm. Black.	27Aug.14
	Noble George	16Mar.15
	Nops John George	11Sept.10
	Norcott Edmund	10Feb.15
	Norie Evelyn	12Sept.06
	Norman Masters	5April14
	Norman Alfred	17Feb.15
	Normand William	17Sept.06
	Norrington Ch. H.	11Feb.12
	Norris Joseph	28Feb.12
	Norton Nathanial	3June08
	Norton Rich.	9Aug.14
	Nott John Thomas	18Oct.10
	Nott William	26Jan.14
	Notter William	18May95
	Novosielski M.	19Dec.06
	Nowell William	21Mar.12
	Nugent Frederick	7Feb.98
	Nugent John	15Jan.00
	Oake Josiah	2Mar.15
	Oakeley Richard	16July10
	Oakes Edmund	1July14
	O'Brien Andrew	25April07
	O'Brien Jos. (a)	17Mar.14
	O'Brien Jos. (b)	1Oct.14
	O'Callaghan Henry John	3Feb.15
	O'Dwyer William Thomas	6Mar.15
	O'Connell M. F.	14Feb.15
	Ody William	21Dec.09
	Ogbourn George	18Mar.18
	Ogilvie William	27June01
	Ogilvie David	28Aug.06
	Ogilvie Edward	3Oct.10
	Ogilvie Henry	7Feb.12
	Ogilvie Simon T.	16Sept.18
	Ogle Henry	6Mar.15
	Ogle Thomas	20Aug.17
	O'Hara Wm. C.	4Feb.15
	O'Hea Daniel	26Jan.05
	O'Hea Matthew	4Feb.15
	Okes Charles	18Feb.07
	Oldfield William	11Aug.01
	Oldmixon J. Wm.	11Feb.12
	Oldmixon William Henry	24Feb.15
	Oldmixon Geo.	1June15
481	Oldrey William	7July12
	Oliver Wm. S.	26Sept.99
	Oliver Robert	22Feb.10
540	Oliver George C.	3Mar.15
	O'Neil Robt. G.	20Mar.15
23	Onslow John Jas.	5Sept.16
	O'Reilly John	2Nov.15
	Orlebar Orlando	14Mar.11
339	Ormond Francis	3Dec.12
	Osborn John	22Jan.06
	Osborn James G.	16Aug.11
	Osman John	16Mar.15
	Osmer Thomas S.	26May95
	Otway Robert	14May12
	Overend Henry	9Jan.08
	Owen Owen	7May02
	Owen Bell Robt.	1Aug.11
	Owen Edward	19Sept.13
	Oxborough Wm.	23May96
	Oxley John	28Nov.07

Digitized by Google

No.	NAMES.	Seniority.
	Pace George	9Jan.97
	Packer Joseph	16May00
	Packman Rob. Cha.	1Feb.15
	Paddon Silas H.	20April04
	Page J. H. St. John	11Oct.94
	Page John	20Dec.99
	Paget John	20Dec.06
	Pain Stephen	23Oct.06
	Pain Martin	7Feb.15
	Paine Rheuben	19Jan.09
	Palk Robert	23June01
	Palmer Arthur	8Nov.08
	Palmer Edw. Gas.	19Oct.09
	Palmer George	20Nov.12
	Palmer William (a)	17Aug.13
	Palmer Wm. (b)	25Apr.15
73	Panton Paul G.	7Feb.12
	Pardoe William	12April97
	Park John Steele	16Feb.15
	Parke Henry	8Oct.77
	Parker William	16Mar.01
	Parker Henry D.	11April03
	Parker Charles (a)	21Mar.12
	Parker Chas. (b)	17Sept.16
	Parker Samuel R.	20Nov.12
	Parker John	29Nov.14
	Parker William F.	2Mar.15
	Parker Walter Turner	17 Mar.15
	Parker Robert	20Sept.15
	Parkes John	1Feb 15
407	Parkins Jas. L.	1May18
	Parkman John	20Nov.12
	Parks Abm.	15Mar.15
	Parkyns George	16Nov.11
	Parr Alex. F.	2April06
300	Parry Wm. Edw.	6Jan.10
	Parry Henry	16Aug.11
	Parry How. Lewis	10Mar.15
	Parsons William (a)	18Feb.98
	Parsons William (b)	21Feb.15
	Parsons Geo. S.	25Mar.02
	Parsons John	3Feb.15
	Parsons Timothy	2Mar.15
	Pascoe John Eyre	7Mar.15
	Pasley James	20July00
	Passinghan Aug. R. L.	15May19
	Passmore John	30Dec.08
	Paterson W. Love	20Jan.09
	Patey Charles	22Nov.90
	Patey George Edward	20July13
	Patriarche Charles	26Nov.99
	Patterson William	21Feb.15
	Patton Thomas	21Mar.12
	Patty Robert	27Jan.12
	Paul George	3Mar.83
	Paul Edward	9Nov.06
	Pawle Christopher	12Jan.06
	Pawle Richard	3Nov.07
	Payne William	9Oct.95
	Payne Charles	4May10
	Payne Chr. Wyvell	16May14
	Payne Richard	13Feb.15
	Paynter Charles	27June14
	Paynter John M.	11Oct.14
599	Peace Richard	22April11
	Peacock Samuel B.	2Mar.15
239	Peake Charles	1July14
	Peake Dan.	18Nov.14
	Pearce William	19Dec.04
247	Pearce Robert (a)	25Feb.12
	Pearce Robert (b)	5April14
	Pearce John Jones	9July14
321	Pearl George	5July15
	Pearl James	21Dec.08
	Pearse John	29Dec.00
	Pearse Thos. (a)	1Aug.07

No.	NAMES.	Seniority.
	Pearse Thos. (b)	16June12
716	Pearse Joseph	22July13
	Pearson Charles	8Nov.08
	Pearson James	20Sept.14
157	Pearson Alex. S.	14Dec.14
	Pearson Thomas	27Feb.15
	Peat John Green	17Mar.15
591	Peat David	24Nov.17
	Pedder George M. M'Kenly	30Sept.09
	Peek George	19April94
	Peirson George	11Oct.14
	Pelly Augustus	8May12
364	Penberthy Thomas	18July10
	Pengelley Henry	21Mar 12
	Pengelley John	8Feb.15
	Penuie John C.	29Apr.02
	Pennington Thos.	4May14
	Perceval Richard	6April15
	Percy Philip	20March00
	Perdriau Steph.	20Dec.96
	Perkins William	2Aug.99
329	Perkins Heu. A.	16Mar.14
	Perry Swift	10Oct.96
	Petch Wm. Tatton	27June14
	Peter Robert	27Aug. 04
	Peter Wm. Frank.	30Nov.09
	Peters Lewis Chas.	29Aug.12
	Petley John	4Aug.99
	Petley Horace	4Sept.01
	Petrie Peter	30July16
	Pettet John Bent.	19May97
	Pettet Mark	29Mar.15
	Pettman Richard	15Aug.10
	Pew Geo.	16Sept.16
	Peyton John	27June14
107	Phelp Cecil Tufton	6Mar.15
	Phepoe John	13June09
	Phibbs Matthew	9Feb.15
	Philipps Rich M.	3Nov.96
	Philipps J. P.	6Mar.15
	Philips John	7Mar.15
	Philips James	20Mar.15
	Phillipps Hen. C.M.	10Mar.13
	Phillips Edward	20Nov.12
	Phillips Rich. Ch.	26Nov.08
	Phillips George	4Feb.15
	Phillips Frederick	7do.15
	Phillips William	6Mar.15
	Phillips John W.	20Sept.15
	Philpot Step. Da.	14Jan.08
	Phipps James	15Aug.06
321	Phipps Thomas	11Dec.07
	Phipps William	11Sept.10
	Picking William	10Oct.07
	Pickmore Fr. John	9Dec.11
	Pickthorn John	3Mar.08
	Pidgley And. Bow.	7May04
	Pierce Thomas	18Sept.07
716	Pierce George	21Mar.12
591	Pierson Wm. Hen.	24Dec.05
368	Pigot George	20Jan.17
	Pigot John	24Feb.15
	Pike Walter	20Feb.05
	Pike Thomas	25Mar.07
	Pike Abraham	15May07
	Pilch Wm.	24Sept.14
	Pinhorn Wm.	20Jan.18
	Piper Edm. John	21Nov.12
	Pitfield J. E. C.	9Jan.15
	Pitman William	31Jan.06
	Pitt William (a)	10April06
	Pitt William (b)	29Jan.14
	Pitt E. Wm.	11Mar.09
	Pitt Charles	25Mar.09
	Pitt John	7Feb.12

No.	NAMES.	Seniority.
	Pitts Edward	7Mar.15
	Plaggenborg Ed.	15Mar.15
	Plaine John	3Sept.05
	Platt John	7Nov.93
	Plowman G.	25May98
	Plucknett T. A.	4June14
487	Plymsell Amos.	18Feb.13
	Poad James	24Aug.12
	Poate James	22Dec.00
	Pocock Wm. I.	1Aug.11
	Pococke Richard	7June08
	Podmore J. G. K.	14Mar.15
	Pointon Samuel	13Mar.15
	Pollard John	14Nov.06
	Pollard Charles	9Dec.09
	Pomeroy C. F.	2May19
	Ponsonby John	8Aug.01
	Pook Henry	9Apr.09
	Pook John	5June17
	Poore William	2Mar.09
	Poore John	25Feb.15
	Porter Geo. Davis	18Nov.99
35	Porter Thomas	27July14
	Porter Wm.	10Aug.14
	Porter Jonath.	15Feb 15
	Postlethwaite Edw.	2Mar.15
	Potter Harold	6Oct.00
	Potter Richard	2Jan.12
	Potts John	7May08
	Powell Geo. Eyre	22Jan.13
	Power Richard	18Nov.00
	Powney John	8May08
	Prangnall Frederick	6Mar.15
	Prattent John	10Mar.15
	Prescott Thos. L.	12July17
	Presland Henry	18Nov.09
	Preston Thomas	28Feb.15
	Preston Edw.	20Sept.15
568	Pretyman George	17Feb.15
	Price William	4Jan.09
	Price James H.	17July05
	Price Francis S.	30Jan.06
	Price David	23Feb.15
	Price Hugh	28Feb.15
	Pridham William D.	1July15
	Priest Joseph H.	9Dec.93
	Priest John	27do.05
	Prince John	7Nov.06
	Pring William	2Feb.09
	Pringle William	3Sept.04
	Prior Henry	5Feb.08
	Pritchard Robert	9Sept.01
	Pritchard Sam. P.	4Mar.05
	Pritchard Rich. D.	20Oct.97
	Pritchard Jn. W.	22Sept.08
	Proby Henry J. P.	23Feb.08
	Proby W. H. B.	9Jan.14
157	Prowse W. Jones	22May09
	Prowse Wm.	16Aug.14
716	Pryce Henry	15April05
	Prynn Parkins	10Oct.09
	Puch John	17Mar.15
	Pullen William	2Aug.
	Pullen Sam.	16Mar.15
	Pulleston John	1July09
	Pulling James	23Feb.15
	Pulton Rich.	14Feb.15
674	Purcell Edw.	4Dec.11
	Purchas William	6Feb.12
	Purchas Francis	15Mar.15
	Purches James U.	26July04
	Purkis Robert	19May12
	Purvis William	28Feb.15
	Pym Richard E.	1Aug.15
	Pyne William	21Mar.12
255	Pynsent C. A. M.	16Mar.15

Digitized by Google

No.	NAMES.	Seniority.
	Quarry Michael	17May09
	Quelch John	11Feb.97
	Quill Richard	7Feb.12
574	Quin Michael	18July12
	Quin William H.	9Jan.13
	Raban R. B.	29Nov.14
	Radcliff John	16Sept.16
	Radcliffe Stephen	28Feb.15
684	Radcliffe Wm.	16Sept.16
	Radford William	22Feb.15
	Raffington S. B.	18Mar.15
	Rains James	2Dec.03
	Rains John	18May97
486	Ralph Robert	18Mar.15
	Ramsay Joseph	21Dec.08
	Ramsay Robert	21Feb.15
	Ramsden Frank	7Nov.18
	Ramsey Edward	4May10
	Ramsey Samuel	11July11
	Ramsey Samuel S.	13Mar.15
	Ramsey Thos.	11Mar.15
	Ramshay George	22Aug.07
	Randall Daniel W.	22Jan.06
	Randall Henry	22Feb.15
	Randle Charles	22Jan.83
	Ranwell William	21Mar.12
	Ratsey Thomas	10Feb.97
	Ratsey Nathaniel	22Jan.06
	Raven Michael	28May08
364	Rawle Richard	20April09
	Rawlins Thomas	26Sept.11
	Rawlins Robert D.	16July15
	Rawlinson C. Jas.	15Mar.15
	Rawstorne James	3Mar.15
	Raymond George	17Feb.15
	Rayner Edmund	25July94
	Rayson James	28Mar.07
	Read Thomas	20Feb.05
	Read George (a)	22Sept.07
	Read George (b)	27Feb.15
591	Read John	3Mar.15
	Reddie Peter	13May08
	Reding Edward	17Aug.01
	Reed Anthony	15June10
	Reed Richard B.	19Nov.11
	Reed N. John	11Mar.15
	Rees James	2Aug.06
	Rees William S.	1Aug.11
	Rees William Lee	15Sept.13
641	Reeve John	22Feb.08
	Reeves John A.	14Feb.15
	Reid Sir John, *Bt.*	12Mar.81
	Reid James (a)	25April09
	Reid James (b)	6July14
	Reid James (c)	13Feb.15
	Reid Curtis	10Oct.09
	Reid Charles	10Feb.10
	Reid Thomas L.	5March12
	Reid Henry	24Feb.15
	Reikie William	8Mar.00
	Relph Thomas	23Jan.83
496	Remmu Henry	16Nov.15
	Rennie James	13Mar.11
	Renou Timothy	2Jan.12
	RenwickWilliam	13Apr.95
	Reynolds George	10July94
	Reynolds William	16Apr.12
	Reynolds James	1Mar.15
	Reynolds J. Vessey	16Mar.15
	Rhind Wm. Graime	24Feb.15
	Rice Henry	9Nov.08
	Rice David	2Feb.13
	Rich Henry	26Nov.08
	Rich Edwin L.	15Oct.12
	Richards Geo. S.	7May04
	Richards Edward	12June07
	Richards Hen. Lord	12Nov.09
	Richards Edwin	26April11
	Richards Harry B.	12Dec.12
	Richards Wm. (a)	10Dec.13
	Richards Will. (b)	7Feb.15
	Richards Isaac	19July14
	Richards John	3Aug.15
	Richardson David	6Sept.82
	Richardson H.	2Aug.94
	Richardson Fran.	18May96
	Richardson Jn. (a)	13Aug.00
	Richardson Jn. (b)	3Feb.05
	Richardson Clem.	15Aug.01
	Richardson W. (b)	12Oct.08
	Richardson C. W.	22Nov.09
	Richardson George	4Feb.15
	Riches Thomas	22Jan.14
	Richie William	11Feb.15
	Rickards John	13Nov.07
	Ricketts George	12Aug.09
	Ricketts Chas. S.	14Dec.09
362	Ricketts Jas. Wm. Otto	18May15
	Rideout Samuel	21Sept.07
	Rider John	2Feb.15
	Ridge Thomas R.	14June99
	Ridgeway Wm.	22May13
	Ridgway Daniel	20Jan.18
	Rigby Peter	18Aug.01
	Rigby Robert P.	29Aug.07
	Rigmaiden James	21Mar.12
	Ritchie William	8June07
	Ritchie Thomas	10July12
	Rivers William	8Jan.06
	Rix George A.	22July13
	Roberts James W.	1Dec.78
	Roberts Edw. (a)	7Mar.95
	Roberts Edw. (b)	5April97
	Roberts Edw. (c)	10Nov.10
	Roberts John (a)	27May95
	Roberts John (b)	24Aug.99
448	Roberts John	16Sept.16
	Roberts Wm. (b)	2Feb.15
	Roberts Francis	3May11
	Roberts Benjamin	24Oct.12
	Roberts Eldred	2Feb.15
	Roberts Lazarus	7Feb.15
	Roberts Duncan	15Feb.15
	Robertson Wm. (b)	26Feb.10
	Robertson John (b)	8Mar.15
	Robertson Jas. B.	18Jan.06
	Robertson Bow. R.	6July11
	Robertson Adam	21Mar.12
519	Robertson Alex.	7June14
	Robertson Jas. (a)	17Mar.15
	Robertson Jas. (b)	12June17
	Robilliard Nich.	31Mar.18
	Robins T. L. (a)	24June93
	Robins T. L. (b)	29Oct.05
	Robins Wm. S.	17Mar.15
	Robinson W. M'D.	2April05
339	Robinson George (a)	7May07
	Robinson Geo. (b)	16Feb.15
391	Robinson James	11Aug.08
	Robinson Chas. (a)	13Nov.09
	Robinson Alfred Sam.	2Jan.10
	Robinson Louis A.	7Feb.12
	Robinson Chas. C.	21Mar.12
	Robinson Thos. P.	21Mar.12
	Robinson Edward	15April13
405	Robinson Abraham	7Feb.15
	Robinson Joseph	9Feb.15
	Robinson Robert	7Mar.15
	Roche John	23Oct.06
	Roche Joseph	4May14
	Roche Hugh	21Feb.16
	Rochfort Robert	26April11
	Roddam Wm.	17Aug.12
	Rodger William	27Feb.15
531	Roe Robert Brad.	10May10
	Roebuck Henry	10Mar.15
	Roepel Juste P.	10Aug.14
	Rogers George	1Aug.03
	Rogers John	6Oct.03
	Rogers James (a)	29Oct.08
	Rogers James (b)	10Dec.11
	Rogers Philip	19Sept.09
	Rogers Edw.	10Feb.15
	Rogers Thomas	6Mar.15
329	Rogers Frederick	8Mar.15
	Rolfe William	5July13
	Rolleston James	8June11
	Romney Fran. D.	28Mar.09
61	Rooke L. C.	15Oct.18
	Rootes John	3Feb.10
	Rorie John James	4Dec.98
	Rorie George	28Mar.09
	Roscow Sam. (a)	25Jan.96
	Roscow Sam. (b)	4May09
	Rose Abraham	8Mar.00
	Rose John	6Aug.01
	Rose Thomas Bar.	20May12
	Rose Charles	10Mar.15
	Ross David	7July95
	Ross G. Adam	28Sept.99
	Ross Charles Hen.	13Mar.11
	Ross Richard Col.	20Nov.12
	Ross Geo. Davis	6Feb.15
	Ross Alexander	21Feb.15
	Ross Thomas Alex.	24Feb.15
364	Ross Robert	10Mar.15
	Ross Chas. W.	15Oct. 16
	Rosson William	21April95
	Rothery Thos. H.	4Feb.14
	Rothery Thos.	7Feb.15
	Rothery John	8Feb.15
	Rotton Edward	16June14
481	Rouse John Wood	24Aug.07
	Rouse Rich.	23Feb.15
	Rowan Edward	19Dec.07
	Rowe Joshua Lat.	10Jan.97
	Rowe James	16Aug.14
	Rowland Jas.	9Feb.15
	Rowlands John S.	20March13
	Rowleston Hen.	15Feb.15
	Rowlinson Wm. H.	18July10
321	Roy James	27Oct.14
	Royer Charles	19Nov.04
	Rubidge Charles	29Oct.06
	Rubidge Robert H.	3June08
	Rudall William	10May09
	Rude John	15April03
	Rule William	4Feb.15
	Rumford William	17Dec.12
	Rumley James	23Feb.15
	Rusden James	4Sept.07
	Russell John (a)	28Nov.08
272	Russell John (b)	26July15
	Russell William	10Nov.12
	Russel George	13Aug.14
	Rust Robert	5Dec.13
	Ryder William	16Sept.16
	Rye George Hub.	8Mar.09
416	Ryves George Fr.	24Nov.10
	Sabben James	10Sept.10
180	Sadler Benj. P.	28May18
	St. Albans, his Grace Wm. Duke of	2April89
	St. John Henry	26Aug.89
	St. John James	20Sept.08
	St. John Wm. O.	21July10
	St. John W. St. A.	17Apr.11
154	St. Quintin James	7Jan.14
	Sainthill Rich. T.	23April10

Digitized by Google

No.	NAMES.	Seniority.
	Sainthill Alfred	16Step.16
458	Sainthill Geo. A.	20Feb.19
	Salkeld Thos.	4Feb.15
	Salmon John	24June07
635	Salmond Peter	29Nov.08
	Salter Daniel	26Nov.09
	Salter John	26Oct.13
	Salwey Theoph.	25June96
	Samwell William	17March95
	Samwell Peter	6Feb.98
	Sanders John H.	23Sept.06
545	Sanders William	7Jan.09
	Sanders James	28Oct.12
	Sanders John	6April15
	Sanderson C. W.	4Mar.15
	Sanderson John P.	26July15
	Sandey Williams	25Sept.01
641	Sandilands Alex. A.	3July07
612	Sandom Williams	30April08
	Sandys John *(b)*	18Apl.11
	Sanford George	12June11
	Sangster Robert	31May00
693	Sankey Henry	21March19
577	Sarratt Geo. Hen	1July15
	Sarsfield Dominick	14Feb.15
	Savage William	17Sept.06
	Savage Wm. Hy.	13Dec.13
381	Savage James	2July16
	Saville Geo. A.	13Nov.02
86	Saumarez Thomas	4Mar.15
	Saunders Geo. L.	26Dec.02
	Saunders Thos. *(a)*	25Nov.09
	Saunders Thos. *(b)*	25May12
	Saunderson Jas.	25April15
	Sawyer Samuel	10Aug.93
35	Sawyer John J.	18June18
	Sayer George	11Nov.09
	Sayer Wm. Fred.	6Dec.13
	Sayer Robert Rd.	8June15
	Sayes Robert	17Nov.90
	Scallon Robert	23June98
	Scanlan Thomas	20Nov.12
	Scanlan Richard	8Feb.15
	Scantlebury J. C. B.	4Oct.14
	Schaw Fred. Dav.	8Feb.00
	Schultz George A.	22Jan.06
448	Scott Edward H.	12June07
	Scott Edmund	4May10
	Scott John	24Aug.14
	Scott Edw. Wm.	15Feb.15
	Scriven John B.	4Jan.10
	Scrymgour Wm.	15Mar.15
	Scudamore W. J.	30April12
	Seagrove James	29Oct.10
	Seale Charles H.	15July09
	Sealy Urinh	4April10
	Seaton John	9Mar.15
	Seavers Jeremiah	26March94
	Seeds Arthur F.	20Oct.13
	Selbie John	15Mar.15
	Selby George	20May11
	Selby Samuel	27Feb.15
	Selby William	1Mar.15
	Senhouse Edw. H.	23May07
	Senior James	4Mar. 5
	Seppings John M.	15Oct.93
	Serres John E. D.	20Oct.11
	Servante J. H.	5Aug.09
	Setford James	24March07
	Seton James G.	18May15
	Sewell Henry F.	10Dec.10
	Seymour John C.	16July13
	Seymour Edw. W.	16Feb.15
	Seymour Mathew C.	8Mar.15
664	Seymour H. J. H.	13Sept.15
	Seymour Thomas	14Nov.16
	Shackleton Chas.	11March01
	Shairpe Alexander	9Mar.15
	Shakespeare Arthur	3Apr.10
	Shambler James	6Feb.15
	Shapcote Thomas	19Mar.11
	Sharp William	2May94
	Sharpe Robert	13Mar.15
	Sharpe Sutton	16Mar.15
	Sharwell Bender	25Feb.15
	Shaw William	3Aug.96
	Shaw James	30April02
	Shaw Charles	1Feb.15
	Shaw George *(a)*	20Feb.15
	Shaw George *(b)*	20Mar.15
	Shebbeare Robt.	30Nov.13
	Sheerman Wm.	18Mar.15
	Sheils Jas. Wal L.	1July14
	Shennan George	21Feb.15
	Shephard William	8Feb.15
	Shepheard Jos. W.	18Oct.06
609	Shepheard William	24Feb.15
	Shepherd James	31Aug.08
	Shepherd Benj.	29May11
	Shepherd John	2Feb.13
	Sheppard Wm. D.	23July08
	Sheppard Ponsonby	4Feb.14
	Shepton Henry B.	16June14
612	Sheridan Henry	11Sept.11
	Sherwin Thos. C.	22July96
	Shewen Daniel	19Aug.99
	Shewen Hen. Tho.	8Jan.00
	Shield William	15Jan.02
	Shillingford Alex.	28Feb.15
	Shipley James	17April10
	Shipton Jas. Maurice	25June10
	Shirreff Patrick	9Feb.15
	Shirreff James W.	31May1
	Short Joseph *(a)*	29Sept.13
	Short Joseph *(b)*	13Mar.15
	Short Arthur	1July15
662	Short H. M.	3Aug.15
	Shrapnell James	14Nov.10
282	Shuckburgh T. S.	30July13
	Shuldham Molyn.	15April99
	Shuttleworth Peter	21Feb.15
	Silver Jacob	17Jan.81
	Silver William	4Sept.97
	Simkin Tho. Allen	7Nov.06
	Simkin William	14July13
	Simkin John	28Feb.15
	Simmonds R.W.	15Sept.95
	Simmonds Geo.	17April09
	Simmonds Tho.	6June13
	Simmons Edw.	14May11
	Simmons Geo. Val.	10Mar.15
	Simms Benj. Symes	22Feb.15
	Simonds Rich. S.	20Nov.12
	Simpson John *(a)*	31May98
	Simpson John *(b)*	28July08
	Simpson John *(c)*	14Dec.11
	Simpson Sam. Ash	4May04
	Simpson Thos. *(a)*	21May07
	Simpson James	18Feb.15
	Simpson Æmilius	2Mar.15
	Sims And.	15Feb.15
	Sison Samuel	20Aug.07
523	Sisson John	1Aug.11
591	Skardon G. B.	4Feb.14
	Skead Thomas	21Dec.08
	Skelton Jeremiah	27Aug.99
	Skene James	28Apr.15
	Skinley John	12Feb.17
	Skinner John	12June82
	Skynner John	8March02
	Skyrme Charles	14Sept.82
	Skyrme Francis	21Oct.99
	Slade Henry	12Nov.08
	Slade Frederick	26Sept.11
	Slater Wm. Gill	11Mar.15
583	Sleath Henry	18Sept.13
	Sleigh Francis	27Oct.00
	Sleigh John	2Nov.15
	Slingsby Joseph	3Feb.15
	Sloan George	30Dec.12
	Sloly James	13Mar.15
	Slyman Dan.	16Mar.15
	Smail William *(a)*	17Dec.12
	Smart Benjamin	31July11
	Smart William	23Feb.15
	Smart John N.	25Nov.15
	Smith John *(a)*	29Aug.93
	Smith John *(b)*	17April94
	Smith John *(c)*	14Aug.01
	Smith John *(d)*	16July02
	Smith John *(e)*	21May07
	Smith James *(b)*	3March95
	Smith James *(c)*	12Feb.06
	Smith Benjamin	6Nov.95
	Smith Wm. *(a)*	19March98
	Smith William *(b)*	4July01
	Smith Wm. *(c)*	22Dec.07
	Smith Wm. *(d)*	13June11
	Smith Wm. *(e)*	14July13
	Smith Thomas *(a)*	5Sept.00
	Smith Thomas *(b)*	29Nov.88
	Smith Thomas *(c)*	2Mar.15
	Smith Wm. Harris	10Aug.01
	Smith Michael	8Oct.02
	Smith W. Murray	22Jan.06
	Smith Francis	2Jan.06
	Smith Marmad.	27Dec.08
	Smith Horatio S.	27Jan.09
	Smith Wm. Henry	8Feb.09
	Smith Joseph	2May10
	Smith John Wynter	12July10
	Smith Edward	26Feb.12
	Smith Charles	13May13
	Smith John Sam.	16June13
	Smith Geo. Sydney	21Jan.14
	Smith J. Spar.	11Mar.15
	Smith John W.	13Mar.15
	Smith Andrew	28Aug.15
	Smith George	26Sep.15
	Smithers George	23Aug.11
	Smithwick Henry	28Nov.18
	Smyth T. Wm. A.	16Mar.08
19	Smyth Spencer	2June12
	Smyth Geo. Thos.	23Nov.14
	Snell Robert *(a)*	7Nov.06
	Snell Robert *(b)*	26Sept.12
	Snell Jno. Coxeter	17Oct.06
207	Snell William	4Dec.11
	Snellgrove Henry	14Aug.11
	Snow Robert	21Feb.15
	Snow Thos. Rowles	9Mar.15
	Snow Wm. John	7Sep.15
	Snowey William	4June14
531	Soady Joseph	17Aug.07
	Somerville Wm. *(a)*	17Dec.98
	Somerville Wm. *(b)*	10July15
	Somerville Geo. F.	7May05
	Somerville John	3Jan.14
	Soper Richard	13July06
	South Wm. Wilson	13June09
	Southcott Edward	15Aug.09

Digitized by Google

No.	NAMES.	Seniority
	Southey William	17Sept.14
	Spark Thomas	15Oct.12
	Sparkes J. Hindes	6Feb.94
	Sparrow Francis	26June07
	Sparrow Meyrick Bodychen	21April13
540	Sparshott Edw.	28April09
	Spearing George	8Sept.57
	Speck William	28Feb.09
	Spence David	7Aug.94
	Spence Charles	7June02
	Spence George	3March04
	Spence Hen. Fran.	21do.12
	Spencer Chris.	21Sept.95
	Spencer Michael	10April02
	Spencer Sam.	18Oct.06
	Spencer Hon. F.	14July18
	Spiers William	3Jan.11
	Spiller James	10May12
	Spink James	16April06
	Spratt James	21Dec.06
	Sproule Benjamin	7April01
	Spry Jno. Tooker	17July13
	Spurin John	10Mar.15
	Spurway John	8July14
	Squarey Charles	27Nov.01
	Squire Henry	26April07
	Stanbury Wm.	4Feb.15
	Stanbury Philip	17Feb.15
	Stanes James	20Mar.15
	Stanley Henry	6Nov.03
	Stanley W. Pearce	15Aug.06
	Stannus James	6Feb.15
	Stanton James	5Oct.02
	Stapledon Arthur	25Dec.95
	Stark Peter	6July14
	Stead Tho. Fisher	27Feb.15
	Steane John	18Feb.15
	Steddy John	25Oct.15
	Steele George	27Feb.94
	Steele Elmes	26March05
	Steele Joseph	24Jan.11
	Steele H. P.	22Nov.15
	Steenbergen Jas.	8May07
	Steevins J. Har.	11Feb.15
	Stephen John	23Feb.15
	Stephens Edward	11Mar.96
	Stephenson John	19Feb.00
	Stephenson Thos.	24Aug.14
	Stern William	23Aug.13
	Stewart Gordon	9July07
	Stewart James	23Dec.14
	Stevens Jas. Agn.	7July12
	Stevens Charles	13Mar.15
	Stevenson Edward	22Jan.06
	Stevenson Chas.G.	27Oct.08
	Stevenson Wm.	13Sept.13
	Steventon Thos.	31May99
	Stewart James (a)	27do.95
	Stewart James (b)	14do.11
	Stewart James (c)	4Mar.15
	Stewart William	6Dec.96
	Stewart Charles	7Sept.98
	Stewart Thomas	2April04
	Stewart A. Gardner	9April14
	Stewart E. Brenton	1Sept.14
	Stewart Fred. A.	25April15
639	Stewart Ths. Dil.	19Sept.15
	Stewart G. Graham	15Oct.16
	Stickland Robert	4May10
	Stiles Samuel C.	7Feb.12
	Stiles John	21Mar.12
	Still William	7Sep.15
	Stimpson Philip	7June08
	Stirling Alex. Ge.	14Oct.96
	Stirling Charles	15Oct.12
	Stirling Thos.	26Sept.16
	Stock William	7July07
	Stockdale Chas. B.	8May12
	Stocker Stephen	1Feb.15
	Stocker Walter B.	16Sept.16
	Stoddart J. Douglas	15June15
	Stokes John (a)	19June95
	Stokes John (b)	29Oct.14
	Stokes Wm. Smith	1Nov.11
	Stokes Pringle	2Mar.15
	Stone James (a)	31Mar.09
	Stone James (c)	26Dec.06
	Stone James (d)	15Feb.15
	Stone William (a)	29May01
	Stone William (b)	16May12
	Stone Thomas	29Jan.11
	Stone Valentine	1Feb.15
	Stopford William	28Sept.08
	Stopford Thomas	20Oct.11
	Storey James	28April10
	Stother , ohn M.	9Nov.08
	Stovin Geo. Chas.	30July10
	Stow Daniel Geo.	27Nov.09
381	Stow Benjamin	13Jan.15
	Stoyle John	23Sept.95
	Strange Thos. (a)	15Feb.15
	Strange Thos. (b)	16Sept.16
	Stratford Wm. S.	14Mar.15
	Street John	7Mar.03
	Strettell Will. Thos	24Feb.15
	Strong Thomas	5Feb.06
	Strong Samuel	19Dec.07
	Strong Wm.	18July10
	Strong James	16Sept.16
	Stronge Chas.	9Feb.15
	Stroud Henry	9Mar.15
	Strover Thos.	7Aug.12
	Strover Samuel	5Feb.14
	Strugnell W. Baker	18July14
	Strut Isaac	18May98
	Stuart Jas. Grant	12Sept.06
	Stuart Richard	14June09
	Stuart Chas. Fras.	4May10
469	Stuart Robert	21Mar.12
	Stuart James (a)	11Oct.14
	Stuart Jas. (b)	23Dec.14
	Stubbin John	23Feb.15
	Sturgess Wm.	20Oct.08
	Styles William	5Jan.96
	Suckling Maur. W.	8Mar.94
	Sudbury John	17Feb.15
	Sulivan S. Hood	24Nov.08
	Sulivan Dan. Hunt	3Feb.15
	Sulivan Jas. Inglefi.	25Feb.15
	Sulivan James Reading	6April15
	Sullock George	21Mar.12
	Sumpter Nicholas	28Feb.15
	Sutcliffe Robert	22Nov.02
	Sutherland John	13Aug.06
	Sutton Robert B. T	1Aug.11
	Sutton Charles T.	27May13
	Sutton William	2Nov.15
	Swain Thomas	22April02
	Swainson Wm.	13June15
	Swan Oliver	11Feb.15
	Sweeting Wm.	16Sept.16
	Sweetland Hen.	8Feb.15
446	Sweny M. Talpen	29Jan.08
240	Swinburne Chs. H.	14July18
	Swiney William	10Sept.99
	Syer Dey Richard	2Nov.09
	Syfrett William	4Dec.11
	Sykes Joseph	1Sept17
	Syme George	26Oct.13
	Symes Thomas	6Feb.15
	Symes Henry	18Mar.15
	Symes Aaron S.	16Sept.15
	Symonds W. Ley	6Oct.01
	Symonds William	14Oct.01
	Symons James (a)	26Aug.80
	Symous Wm. Jos.	23June96
	Symons Wm. Hen.	22Oct.05
	Tait James	31July92
272	Tait Rob.	13Dec.13
	Tait Alexander	1June14
	Tambs Thos.	1Nov.17
	Tamm Charles	11Feb.12
	Tamplin William	15Feb.03
	Tancock Sam.	15Mar.15
	Tandy Daniel	22Nov.90
	Tandy James	2Feb.15
	Taplen Thoma	18Oct.02
	Taplin John	15Feb.15
	Tapp William	14May94
	Tardrew George	26April11
	Tatam William	27Nov.00
	Tatlock James T.	21Mar.12
	Tattersall Edmund	7Nov.06
	Tattnall J. Barnwell	18Apr.11
	Taylor William	24July94
	Taylor John (a)	2April06
	Taylor John (c)	21Mar.12
	Taylor Joseph	17Feb.15
	Taylor Edw. Sam.	18Feb.15
218	Taylor George Rt.	20Feb.15
	Taylor Charles (a)	28Nov.10
	Taylor Charles (b)	28Feb.15
	Taylor Hen. Park.	6Feb.15
716	Teed Rd. Mantson	18Sept.09
	Teed Roger Bidgood	4Mar.15
	Temple Henry E.	26Sept.14
448	Templeman J. W.	4Nov.09
	Templer Richard	6Dec.96
	Termau Austin	23Sept.83
	Thelwall Bevis	25Aug.07
	Thew George	26April14
	Thomas Richard	1Dec.84
	Thomas James (a)	21July94
	Thomas James (b)	2Feb.08
	Thomas Edm. F.	30Aug.98
	Thomas Thomas	5Jan.99
	Thomas John	22Aug.99
	Thomas Geo. (a)	26Sept.99
	Thomas Geo. (b)	8May19
939	Thomas Joseph R.	21Oct.11
	Thomas Wm. Geo.	13May12
	Thomas Robert	8Feb.15
	Thomas William Edwin	1Mar.15
	Thomas Rob. Stric.	11Mar.15
	Thomas Robinson	1Mar.15
	Thompson Anth.	21Nov.90
	Thompson Jos. (a)	21July95
	Thompson Jos. (b)	28May03
	Thompson Chas.	15Mar.97
	Thompson Jos. G.	22Jan.06
	Thompson J. T.	31Jan.06
	Thompson Josiah	31Jan.06
	Thompson John (a)	7June09
	Thompson John (b)	23Feb.15
	Thompson J. Last	17Dec.10
	Thompson And. Hermon	21Mar.12
	Thompson And.	18Mar.15
	Thompson Fred.	3Feb.15
	Thomson W. Aug.	20Oct.08
	Thorley Rob. John	8April05
	Thorley Robert	18Feb.15

Digitized by Google

No.	NAMES.	Seniority.
	Thorne James	5Aug.16
	Thornton H. A. D.	4Feb.15
	Thornton Samuel	2May19
	Thorold Richard	26Aug.08
	Thorpe Ed. H.	9Nov.18
	Thrackston Edwin	25July01
	Thrackston Henry	9Aug.02
	Thresher Henry	1March15
	Thurtell Edw.	3Feb.15
9	Thynne *Rt. Hon.* Lord Henry F.	27Nov.17
	Tickell Richard	30Dec.13
	Tilley James	21Mar.12
	Tilly Charles	7Oct.07
	Timins George	2May97
	Timins C. Sheldon	18Oct.99
	Tincombe George	4May10
	Tindal Chas.	7Nov.06
	Tindale Joseph	5Sept.00
	Toby R. J. Walter	16Nov.90
	Tod John	1March15
	Todman William	8July95
	Tokely Joseph	27Ma .94
	Tomkins H. W.	16Sept.16
	Tomlinson Nich. R.	16Jan.10
	TomlinsonRobt. C.	14July13
	Tonge Wm. Norris	2Sept.94
	Toon Edward	12Feb.17
	Topper Geo. Alfred	6Nov.10
	Torlesse Henry B.	11May 15
	Towers Robert	21Feb.15
	Towne John	17Sept.12
	Townley Chas. H.	28Sept.06
	Townsend Thos.	29Sept.99
	Townsend Jos. C.	2Feb.15
	Townshend W. J.	15Aug.13
	Traherne G. Price	13Dec.10
	Traill Gilbert	21Jan.09
	Train John	8Nov.15
	Trant Philip Hen.	10Feb.09
	Tredwin Hugh	20Oct.98
	Treve John	20July99
	Tregurtha Edw. P.	9Dec.99
	Treslett G. N.	1Aug.94
	Trent George N.	14Feb.15
	Tresahar John	19Aug.93
	Tribe Thos.	19Sept.15
	Trinder John	17Oct.06
	Tripp John Upton	7June09
573	Triscott Rich. S.	5Sept.16
	Trist Robert	24Mar.08
	Trotter Robert	15Nov.99
	Troughton Joseph	7Feb.15
	Troughton Nich	4March15
	Trounsell G. P.	20Feb.15
	Truppo Peter	5Nov.05
	Truss William	25July09
	Tryon Henry	18May13
	Tucker Nicholas	16May97
	Tucker William	18Sept.98
	Tucker Jno. Coate	14Mar.08
	Tucker Henry	17Aug.12
	Tucker Robert	3Feb.15
	Tucker Wm. Ley	23Feb.15
	Tudor John Kelly	15Oct.08
	Tull Henry	14Dec.14
	Tullis William	7June14
	Tulloh Charles	15Aug.08
	Tulloh Wm. Izod	16Oct.08
	Tulloh John	12Mar.11
	Tully Keevy	10Nov.13
	Tully John	11Mar.15
	Turnbull Robert	18Feb.15
	Turnbull Corn	14Mar.15
	Turner Charles Pye	20Oct.95
	Turner Charles (*a*)	26Mar.96
	Turner Charles (*b*)	16June07
	Turner Chas. (*c*)	20Sep.15
	Turner Robert	17Dec.98
	Turner John (*a*)	13Feb.01
	Turner John (*b*)	13Feb.02
	Turner Ethelbert	22Jan.06
	Turner Jellicoe	30Aug.06
	Turner Francis J.	19Dec.07
	Turner Barnard	6Feb.09
591	Turner Charles F.	17Oct.11
	Turner Thos.	17Feb.15
	Turnour *Hon.* G.	15Aug.06
	Turrell Charles	13Feb.15
601	Tuthill Christoph.	20July09
	Tweed Robert	10May09
	Tweedi John Powell	26May14
	TwiggRich. Elliott	10Dec.07
	Twisden John	28Oct.90
	Twysden Hen. Duncan	9June15
	Tyler John	6Apr.13
	Tyrrell George	9Jan.12
	Tyte Robert Wm.	22April02
	Vale William (*a*)	14May08
	Vale William (*b*)	21Feb.15
	Vallack Rich. G.	17May07
	Vallack George	7May08
	Valobra James	31Aug.09
	Vans Randall	18April11
	Venus William	14Dec.14
598	Vernon Octavius V.	11Jan.14
	Vevers George	7Feb.15
	Vibart Jas.	1Jan.14
	Vicars Geo. A. L.	19Sept.15
	Vicary William	8Feb.15
	Vickery Robt. C.	25Mar.09
	Victor John Geo.	26April07
	Vidal Richard E.	10July09
367	Vidal Alex. T. E.	6Feb.15
	Vignoles John	17Sept.12
	Vine Geo. Ballard	1Feb.98
	Vine William	21Mar.12
	Voller Frederick	24May09
	Vosper William	6April96
	Umfreville Sam. C.	25Mar.13
	Upjohn John	11Dec.07
	Usher Wm. Armstrong	30May15
	Usherwood Wm.	23Dec.09
	Utlay John Taylor	1Aug.11
	Wade Walter P.	23Jan.08
	Wade Wm. John	21Sept.12
	Wade George	15Dec.13
	Wadeson Charles	28Feb.15
	Wadham Robt. A.	31Aug.05
	Wakem Nicholas	20Mar.15
154	Walcot Charles	19May18
	Waldegrave *Hon.* W.	8Sep.16
	Wale Geo.	9Feb.15
	Walford William	1June10
	Walker James	29April02
	Walker George	28Apr.02
	Walker Wm. H.	29Oct.06
433	Walker Henry (*a*)	30Oct.10
	Walker Henry (*b*)	28May13
	Walker Benjamin	20Feb.11
	Walker Wm. (*a*)	1Aug.11
	Walker Wm. (*b*)	15Feb.15
	Walker John	17Feb.15
	Walker Edw. I. B.	3March15
	Walker Bethune James	24Apr.15
	Walker Joseph	20Sept.15
	Walkie John	29May12
	Wall Robert	24Feb.15
	Wall John Howell	28Feb.15
	Wall Allen	7Sept.15
	Wallace James (*a*)	14Apr.98
	Wallace James (*b*)	24Oct.07
	Wallace Thomas	8Feb.15
	Wallace Hill	16Sept.16
	Waller George	11Feb.15
	Waller Richard	16do.15
	Wallington Chas.	19Nov.08
	Wallis William	21Sept.90
	Wallis Patrick	15Dec.12
	Wallis James	10Feb.15
	Walsh John	28May83
	Walsh Archibald	24June96
	Walsh Ste. Russel	6Feb.15
	Walters Samuel	8Mar.05
	Ward John	2Nov.96
	Ward Edward S.	22May09
	Ward Richard	18Dec.10
	Ward Wm. Rt. (*a*)	27June14
	Ward Wm. Rt. (*b*)	3Aug.14
	Ward Edward W.	18May83
	Warde Henry	26Sept.11
	Wardle John	10Sept.10
	Warden William	22Feb.96
	Ware Charles B.	16Sept.16
	Waring James	11April08
	Warner Patrick	7May04
381	Warner A. L.	6Dec.13
	Warr George	11Mar.15
	Warre William A.	13Aug.12
	Warren Chas. G.	10Feb.97
	Warren Thos. H.	19Oct.97
440	Warren J. F.	15May17
	Warren John T.	17Feb.15
609	Warren Geo. B.	15Mar.15
	Warrin W. Smith	8Feb.15
	Warton Joseph	3Mar.04
641	Waterhouse B. G.	10Aug.14
	Waterman John	15July09
	Waters Jno. Lawes	20Sept.98
	Waters D. Creagh	13Feb.15
	Watkins Walter	28Feb.15
	Watkins T. Vernon	29Mar.15
	Watson James	5July01
	Watson William	4Aug.98
	Watson Anthony	7Sept.07
	Watson Edw. B.	16Nov.06
	Watt Thomas A.	26Sept.09
	Watt William	22Dec.13
	Watt John	18Nov.18
	Watts Robert	30Jan.03
	Watts William B.	20June08
635	Waugh John M.	16Mar.14
	Weale Edward T.	1Jan.06
402	Weatherley Rich.	2May16
	Weaver Robert	4June13
	Weaver William	20Feb.15
	Webb Charles	20July05
	Webb Joseph R.	17Mar.08
	Webb Wills (*a*)	1Sept.06
	Webb Will (*b*)	29Mar.15
	Webb Edward	14June13
	Webb Nicholas	19July14
	Webb Alexander	16Feb.15
	Webster Wm. (*a*)	23July07
	Webster Wm. (*b*)	22Aug.08
	Webster John	10Mar.15
	Weddell Sam. R.	30Oct.13
	Weekes Will. Burt.	7March12
	Weir John	29April11
	Weiss William	17July11
	Welch Richard	26July00
	Welch Robert	17Nov.03
519	Welch David	3Feb.12

Digitized by Google

No.	NAMES.	Seniority
	Weld Daniel	10Sept.93
	Weld Richard	29Sept.-4
	Welland Richard	6April79
	Wells William	23Mar.94
	Wells Andrew	29April02
	Wells John	28April12
	Wells Thos. B.	10Dec.17
	Welsh George (a)	21Sept.07
	Welsh Geo. (b)	22 Nov.17
	Welstead Fred.	17Nov.02
	Wemyss Robert	5Nov.14
	Wemyss Chas.	30April18
598	Wemyss A. G.	24Mar.19
	Wentworth W. F.	13April13
	Werge Thomas	14June
	Wesley G. N.	16Sept.16
	West Henry	16Aug.08
85	West Wm. Wade	11April10
	West Joseph	6July14
	West Matt. Thos.	1Oct.
	West Geo.	16Mar.15
	Westbrook E. B.	6July15
	Westlake Wm. H.	20Nov.12
	Whaley Thomas	26Dec.09
	Wharton John F.	26Dec.98
	Wharton Wm. W.	6Feb.15
	Whatling Henry	12Sept.10
	Wheadon Henry	25April23
	Wheatley Francis	8Nov.81
548	Wheatley J. Hood	9Feb.15
	Wheeler Samuel	6July14
	Wheeler John	25Feb.15
	Whimper Wm.	29April02
	Whinfield Phillipe B.	12July09
389	Whish W. G. H.	26Sept.16
	Whitaker Tho. W.	24Nov.01
	Whitcomb Rob.	8Feb.15
	Whitcombe S. R.	6March15
	White William (a)	20Aug.94
	White William (b)	24Feb.15
	White John (a)	26April00
	White John (b)	12Sept.07
	White Hugh Brice	15Jan.02
	White Abraham H.	20Jan.08
	White George	2Nov.09
	White Frederic	16Feb.12
	White Peter	16July12
	White Will. G.	29Mar.15
	White Richard	20Feb.15
	White Joseph	6Feb.15
	Whitefield John	16Sept.16
	Whitehead Rich.	3Feb.97
107	Whitehead William	4Mar.15
	Whitehead Abra.	20Mar.15
	Whitehurst F. J.	20Nov.12
	Whitelocke J. B.	21Mar.19
	Whitewood Thos.	18April11
	Whiteway Sam.	21Dec.08
	Whitmore Nat. C.	11Feb.15
	Whittle Henry	16Mar.09
	Whyte Nich. Chs.	25Sept.06
170	Wigley J. Gwyn	30Aug.06
455	Wigston James	13June11
	Wildey John	21July17
664	Wilkie James	19Oct.07
	Wilkie John	4June14
	Wilkins Thos. (b)	27Jan.09
	Wilkinson Benj.	9April98
	Wilkinson Tho. L.	10Dec.10
	Wilkinson John	14Aug.11

No.	NAMES.	Seniority.
	Wilkinson James	26Oct.14
	Wilkinson Wm. (a)	23Feb.15
	Wilkinson Wm. (b)	15June15
	Wilkinson Steph.	19Sept.15
	Wilks Thomas	12Dec.96
	Willcox Robert	16May09
	Willding Alexander	25Feb.15
	Williams Tho. (a)	15May80
	Williams Tho. (b)	14Feb.15
	Williams Tho. (c)	16Feb.15
	Williams Owen (b)	1June97
	Williams David	15Sept.04
	Williams Ch. Dav.	27Oct.97
	Williams Rich. (b)	13Dec.04
	Williams Rd. (c)	4May10
	Williams Jos.	17Nov.07
19	Williams H. More	4April12
	Williams Augustus Aldborough Lloyd	18Jan.13
	Williams Rd. N.	3Nov.13
	Williams James	16Mar.14
	Williams John (a)	8Feb.15
	Williams John (b)	20Mar.15
359	Williams John S.	9Feb.15
	Williams T. Mark	20Feb.15
	Williams Henry	28Feb.15
	Williams Wm. John	6Mar.15
	Williamson Geo.	10April07
	Williamson Neils.	17Jan.10
	Williamson Al. M.	13June15
	Willis James W.	13Dec.09
	Willis H. L.	11Mar.15
	Willison John (a)	17Jan.11
	Willison John (b)	20Mar.15
	Willoughby H. F.	13Mar.15
591	Wills Thos. Geo.	22Jan.06
	Wills John (a)	25Sept.06
	Wills John (b)	7Sept.15
	Wills Methuselah	1Feb.11
	Willson John	8Feb.15
	Wilson Alexander	2Feb.15
	Wilson George (a)	20Aug.94
	Wilson George (b)	15Feb.15
	Wilson James (a)	5Feb.98
	Wilson James (b)	22Jan.06
628	Wilson Hen. Smith	9Sept.99
	Wilson David	17April02
	Wilson Harry	26April11
373	Wilson Albany H.	27May13
	Wilson J Smith	9Feb.15
	Wilson John (a)	23Feb.15
	Wilson John (b)	14Mar.15
	Wilson Orlando H.	1Mar.15
	Wing Thomas	7Nov.04
	Wingfield David	20Mar.15
	Wingrave John	21Mar.12
	Winterbottom J.	16Feb.15
	Wintour Geo. Step.	10Nov.90
	Wise John	10Feb.15
	Wise Chapman	28Mar.15
116	Witham Charles	6Mar.18
240	Witham Fras.	12May18
	Withers Joseph	19Nov.99
	Wolrige Charles	5Jan.08
	Wolseley J. H.	5Sept.16
	Wood Joseph	30Oct.99
	Wood James (a)	2Aug.94
	Wood James (b)	13Feb.15
	Wood James (c)	13Feb.15
	Wood George	16Oct.98

No.	NAMES.	Seniority.
	Wood William (a)	1Aug.01
	Wood William (b)	27Aug.14
	Wood Charles	11May03
	Wood John (a)	23Sept.12
	Wood John (b)	3Feb.15
	Wood Geo. Fran.	6Dec.13
	Wood James Monypenny	23Feb.15
	Woodcock Wm.	15Oct.90
	Woodcock Frs. H.	25May10
	Woodd Robert	31Jan.02
	Woodham W. H.	15Feb.13
	Woodhouse H. B.	7Nov.13
	Woodin Wm. H.	31May14
	Woodman Wm. I.	3May07
	Woodriff Dan. J.	11Dec.01
	Woodriff John R.	26April11
	Woodriff Robt. M.	1Aug.11
	Woodward Aug	21Mar.16
	Woodward Geo.	24Jan.11
	Woodyatt Thomas	7Feb.11
	Woolcock W. (a)	25Mar.00
	Woolcock Wm. (b)	28Dec.10
9	Woolcombe Geo.	23Feb.15
674	Woollams Francis	28Feb.15
	Woollett T. Spencer	13June15
	Woolnough J. C.	19Jan.11
	Woolver R. Jas.	8Feb.12
	Woolward John	10Feb.05
	Worrall John	17June95
	Worsley Marcus	24Oct.18
	Worthington Benj.	9Feb.12
	Worthy John D.	7Feb.15
	Wray Lake Henry	14April05
	Wrayford Michael	10Nov.91
	Wright David	9July98
	Wright Philip	9Aug.06
	Wright Fred. Aug.	13June07
	Wright Jno. Allan	9Feb.13
	Wright Patrick	26June13
	Wright John	6July14
	Wright Thos.	27Feb.15
	Wright Joseph	13June15
626	Wroot Mic. Milson	21Nov.07
	Wybrugh Peter	18May14
	Wyke William	11June93
	Wylde Edward	16Mar.14
	Wylly Wm. C.	29Dec.14
42	Wyvill Christoph.	5July13
35	Yates Rob. Winth.	14Feb.10
	Yates Jas. Thos. (1)	27June14
	Yeats John S.	2Feb.15
	Yelland Edward	25Feb.15
43	Yeo George Cosby	9June15
	Yetts John	19Jan.61
	Yonge Edmund	6Mar.15
	Youell Edward	21Nov.12
	Young William	25Sept.94
	Young John Thos.	11April03
	Young George (a)	27Nov.05
	Young George (b)	22Sept.06
	Young George (c)	3May10
	Young Geo. (d)	9Nov.18
	Young Matthew	13Feb.06
	Young Alexander	30Aug.06
	Young Tobias	20Oct.12
	Young Jacob Ley	7April13
	Young John W.	2Nov.15
	Yule Robert	9Oct.09

Digitized by Google

AN ALPHABETICAL LIST OF THE

OFFICERS IN THE ROYAL MARINE FORCES.

With the Dates of their Commissions.

The Figures before each Name denote the Number of the Ship in which the Officer serves.

Those in Italics are on the Retired List.

† This mark denotes that the Officer is on the Permanent Half-pay List.

Officers who have come on Half-pay by reduction at the Peace, are distinguished by the letter *a*.

GENERAL AND FIELD OFFICERS.

No.	NAMES.	Seniority.
†	Abernethie Thos.	25July09
	Anderson Henry	21Dec.03
	Ball George	21Dec.03
	Ballingall David	1June16
	Barclay John	24Sept.06
✚	Bell Sir Henry	29April14
✚	Bickerton Sir R. Bart. Adm. of the White	5Jan.18
	Biggs Samuel	24April95
	Binks William	23Mar.07
	Boys Wm. Hen.	27July08
	Bright Richard	21Dec.03
	Campbell James	10Nov.08
	Cassell James	15Feb.09
	Cole Martin C.	7July06
†	Davey Thomas	15Feb.09
	Desborough L.	1Jan.16
	Elliot George	21Dec.03
✚	Eyre Sir Geo.	4June14
*	Fahie Wm. C.	4June14
	Formar R. Hill	1June16
	Foley Richd. H.	24Sept.06
	Furzer Henry R.	10Nov.08
	Gordon Jas. Errol	15Feb.09
	Graham Richard	30June
	Hill Edward	1May98
	Home James	27July08
	James John	24Mar.12
✱	Keats Sir R. G. Vice Adm.	7May18
*	Lake W. T.	4June14
a	Lambrecht Jos.	30June10
	Lee Henry	23Mar.07
	Lee Richard	24Sept.06
	Lewis Theophilus	29April14
	Lewis H. P.	24Jan.18
	Lynn Francis	24Mar.12
	M'Cleverty Robt.	6April07
	Mackintosh John	15Feb.09
	Mears Lewis Chs.	do.
	Meredith James	1Jan.16
	Miller John	15Aug.05
	Moncrieff Rob.	15Feb.09
	Roby George Edw.	7July06
✱	St. Vincent, Rt. Hon. John, Earl, Adm. of the Red	28April14
	Strickland Thos.	29April14
✚	Talbot Sir John	4June14
	Tane Waldegrave	24Mar.12
	Tench Watkin	1June16
	Timins Thomas	1June10
	Timpson Richard	4July13
	Tremenhere W.	24Mar.12
a	Vivicombe Geo. E.	28July09
	Wemyss James	16Sept.13
✚	Williams Sir R.	15Feb.09
	Williams Richard	29April14
	Williams John	24Mar.12
	Winter Robert	29April14

CAPTAINS.

†	Abbott Christoph.	18July05
*	Adair Thomas	20Sept.03
†	Adlam William	16Aug.80
†	Alexander Robert	18Oct.05
†	Anderson Thos.	15Sept.06
	Arnett Michael	11June99
a	Aslett Thompson	27July98
	Atcherley James	18Aug.04
†	Bagnold T. Max.	
	Bailie George	21Dec03
	Bailie Edward	13Jan.07
	Ball Arthur H.	8July03
†	Ball Samuel	11May93
a	Ballingall C. H.	1Oct.13
	Barry William	22April98
433	Bartleman John	16Jan.02
†	Baumgarten S. H.	18Feb.82
	Bayley W. Hy. M.	3July03
	Beatty George	15Aug.05
†	Belson George (Barrack-Master.)	28Apr.95
	Bevians James M.	1Aug.05
a	Bignell Richard R.	1June10
a	Boger Richard	5July13
†	Bowater William	4Sept.79
	Bowden William	27July06
	Boys Rob. Pearson	2Oct.01
†	Bright John H. (Barrack-Mast.)	30Jan.01
a	Brittain John	26April09
	Brown Alex.	15Aug.05

Digitized by Google

No.	NAMES.
	Weld Daniel
	Weld Richard
	Welland Richard
	Wells William
	Wells Andrew
	Wells John
	Wells Thos. B.
	Welsh George
	Welsh Geo. (b)
	Welstead Fred.
	Wemyss Robert
	Wemyss Chas.
926	Wemyss A. G.
	Wentworth W.
	Werge Thomas
	Wesley G. N.
	West Henry
86	West Wm. Wade
	West Joseph
	West Matt. Thos
	West Geo.
	Westbrook E. B.
	Westlake Wm.
	Whaley Thomas
	Wharton John
	Wharton Wm. W.
	Whatling Henry
	Wheadon Henry
	Wheatley Francis
518	Wheatley J. H.
	Wheeler Samuel
	Wheeler John
	Whimper Wm.
	Whitfield Phil.
302	Whish W. G. B.
	Whitaker Tho.
	Whitcomb Ro.
	Whitcombe S.
	White William
	White William
	White John (a)
	White John (b)
	White Hugh B.
	White Abraham
	White George
	White Frederick
	White Peter
	White Will. G.
	White Richard
	White Joseph
	Whitefield Jos.
	Whitehead Rd.
107	Whitehead W.
	Whitehead Al.
	Whitehurst T.
	Whitelocke J.
	Whitewood Th.
	Whiteway Sa.
	Whitmore Sa.
	Whittle Henry
	Whyte Nicl.
170	Wilcox S. Gw.
455	Wilcox James
	Wilcox John
604	Wilkie James
	Wilkin John
	Wilkins Thos.
	Wilkinson H.
	Wilkinson J.
	Wilkinson Jos.

Digitized by Google

No.	NAMES.	Seniority.
	Ross Hugh	27July08
540	Rowe William	18Aug.05
	†Sandys Steph. M.	15Aug.05
	†Scriven John	4May07
	†Seward William	24Dec.78
	Sharp Alex.	9Nov. 05
	Sheppard Thos.	1Nov.01
	Sherman Thos	18Aug.05
	†Short James	24Dec.
	Simpson John	23Nov.96
	†Sims W. (Capt. Lt.)	1May00
	†Sladden William	27July03
	Smith James S. *art.*	2Feb.10
	Snowe Wm. H.	15Aug.05
	aSpurin John	22July99
	Stanser Charles	7Nov.96
	aSteele William	25July10
	Barrack Master, *Art.*	
	Sterling Tho. Jno.	6July03
	aStevens Robert	23Nov.08
	Stewart Charles	10May79
	†Stewart Robert	6April07
	Stransham Ant.	8June99
	†Sturgeon Philip	27April97
	aSwaile Rich.	27July14
	aTaylor William	24Mar.12
	†Thompson James	7Sept.04
	Thomson Wm.	20Nov.05
	Timson Mortim.	13Feb.08
	aToomer Edw. A.	15Jan.10
	†Torkington Robert	1May98
	Torrens Robert	26July06
	Tregent Ab. Jas.	18Nov.96
	aTriscott Joseph	25Oct.10
	Tucker Richard	26June10
	aTurner John	23Mar.10
	†Turner Rich.	9Feb.13
	Vallack Joseph	2May00
	†Vario George	15July03
	Paymaster	23Aug.05
	Victor John	18July96
	†Vinter Geo.	10June94
	aWalker William	6Jan.12
	†Walsh William	28Oct.80
	aWaring Henry	8April09
	aWaters Frederick	25Feb.12
538	Watson Alex.	5July03
	Weir James	4May95
	†Welchman Rich.	15Jan.10
	Wemyss Francis	14July03
	Westrupp Palms	3Mar.97
	aWhite Robert	20Jan.09
	aWilkinson Rich. S.	24Sept.10
	Williams Francis	6June09
	Williams Samuel	5Oct.99
	aWilliams Jos. (1)	27Aug.11
	aWilliams Jos. (2)	8Oct.11
	†Wills Thomas L.	9Aug.09
	†Wilson Thomas	18July03
	Wilson David	28Oct.96
	†Wilson Peter The.	15Aug.05
	Wingrove Geo. P.	1Nov.01
	†Wills John	27July08
	Wolfe George	18April98
	Wolridge John	26Nov.05
	Wright John	27July08
	†Wright George	8April12
157	Wybourn Marma.	1Aug.05
	Young Thomas (1)	29Oct.95
	†Young Thomas (2)	8Oct.06

FIRST LIEUTENANTS.

No.	NAMES.	Seniority.
	†Ackroyd William	1Jan.79
	†Alder Walter K.	1Feb.05
	†Amyott Rich. G.	21Aug.04
693	Appleton Thomas	18Aug.04
	†Arnott William	24Jan.00
	aAshmore John	19Dec.10
	aAslett John	23Mar.10
	aAtkins Charles E.	24Nov.
	†Averell Sam. G.	5Jan.07
	†Avery Thomas	1Sept.97
	aBaily John	24Oct.11
	†Baird James	31May81
	Baker William	15Aug.05
	†Baker James Hen.	do.
	Batchild Geo. E.	12Mar.07
	Art.	
	aBalhetchet John	29Dec.09
	Ballingall D. Jas.	15Aug.05
	†Barford Richard	27Jan.96
	aBaron Jonathan	13Feb.08
	aBarry Robert	13April13
	aBarton Samuel	5July
	aBassan Thomas	3June07
	Bate William *adjt.*	15Aug.05
	†Bayley Edward	24Mar.07
	†Beales Benjamin	15Aug.05
	†Beauchant The. S.	22Sept.10
	†Beeven Robert	29Dec.81
	Bell George Aug.	1July05
	†Belson John	4Nov.80
	aBenson John	26July08
	aBennett John W.	28Sept.11
	†Bennett John	6July13
	†Benzeli John H.	12Feb.82
	Bezant John	5Sept.11
	†Biagrave Tho. W.	2April83
	Blakeney Richard	15Aug.05
	†Blakeney John E.	18April93
	†Blucke William	21Aug.09
	aBlucke Rob. S.	16Dec.11
	†Bond W. S.	15Aug.05
	†Bourne William	11Sept.81
	†Brattle Thomas	15Aug.05
	†Bridgman Stephen	27July05
469	Bristow George J.	28Sept.05
	†Brown Richard	27April83
	aBrown Hugh	16Jan.12
	aBryson Patrick	8Oct.11
	Bunce Benjamin	15Aug.05
	†Burdon Charles	1April99
	aBurrow William	29Jan.08
	Burton Alfred	7July06
	Burton Michael	18Aug.04
591	Burton Wm. M.	21Dec.
	Burton William	27Sept.05
	aBury George Bntt	27July08
	†Byne George	1Sept.82
	†Cadoux Matthew	30May81
	†Cahuac Bertrand	15Aug.05
	Caldwell Wm. Rbt	10Apr.12
	Campbell Alex. (1)	15Aug.05
	†Cambell Alex. (2)	10Oct.08
	†Campbell Angus	2Mar.97
	Campbell Donald	15Aug.05
	aCampbell Dun. (1)	13Oct.07
	aCampbell Dun. (2)	23July10
	†Campbell Duncan	27Jan.96
	Campbell John	13Aug.94
	Campbell John *adjt.*	
		15Aug.05
	aCampbell James	27July08
	aCardew John Tre.	do.
	†Carrington Wm. H.	1April95
	aCarrington E.C.M.	28June10
	aCarrington A. O.	20Oct.13
	†Carter William	5Mar.81
	†Carthew Thomas	11Jan.33
	†Cassell James	15Aug.05
	†Chads William C.	5June10
	Chambers Geo. G.	30May99
	†Chambers Wm. C.	18Nov.09
	aChaproniere Bew.	3Dec.13
381	Chartres Edm. A.	15Aug.05
	†Cinnamond Jos.	22Feb.06
	aClaperton C. H. J. D.	15Jan.10
	†Clark Thomas	24April93
	†Clark George (1)	19Jan.05
	†Clarke William	15Aug.05
	aClark George (2)	27July14
	aCock William B.	27Aug.11
	Cockell John	18Aug.04
	aCollis William	14July12
	†Connolly Peter	15Aug.05
	Cooke John	15Aug.05
	†Cooke Jervis	25Oct.12
	aCooke Robert	25April13
	†Coombe Joseph	7Sept.05
	†Corham William	13Nov.98
	Coryton John R.	15Aug.05
	Adjutant	5Sept.11
	Coryton Wm. L.	5Jan.97
	Coryton Geo. H.	22Sept.10
	†Cotton Gerald	11Aug.79
	†Couche John	26April00
	†Coultherst John	2April78
	†Crause Charles	12Dec.04
	aCrebbin Thomas	25July10
	Crowther R. J. F.	18Aug.04
	†Crozier Acheson	15Aug.05
	†Crump Thomas	1May83
	†Cull George	1Sept.04
	Cupples Charles	18Aug.04
	Dadd Wm. Sum.	16Aug.06
	aDarling Wm. W.	26June12
	aDavies David	1Oct.13
	aDay is William	23Feb.14
	†Dawes William	18Apr.93
	aDawes Wm. Lewis	14July15

Digitized by Google

No.	NAMES.	Seniority.
	a Brown E. S.	16Sept.12
†	Brown George	13Feb.09
	Buchan Wm.	13June96
	Bunce Richard	28July03
	Burn John	7July03
	Burton C. F. (*Art.*)	9Aug.09
	Campbell Duncan	27July08
	Campbell John	13Aug.05
†	Campbell Alex.	31Dec.82
	(Capt. Lt.)	4Apr.83
868	Carter Thomas	26Nov.05
	a Chartres W. T.	17Apr.12
	Claperton Sam.	4July03
	Clark John	6Oct.96
	Clarke Thomas	1Aug.05
	Clarke Robert	15Aug
	Clements Wm.	13Jan.01
	a Clements A. T.	17Feb.14
	Cole Nathanael	24Sept.06
	a Colley August. K.	2Nov.09
869	Collins William	1July03
†	Collins George	11Oct.81
	Conolly Wm.	15Aug.05
	Combe Wm. M.	17Sept.98
	a Cotteil Jas.	18April14
	Cox Henry	1July03
†	Craig Wm. Henry	26Aug.11
	Creswell Hen. W.	7Sept.04
†	Crosse James	8Mar.12
	Cummins Robert	27July08
	Dalzell Dougall	1Dec.06
	Danes Hugh	15July80
a	Debard James	19Aug.11
a	Delmont Fred.	27July08
	Desbrisay Peter	1July81
	Dickinson Benm.	1Feb.98
†	Downing Hen. R.	15Aug.05
†	Douglas D. C. (*Capt.-Lieut.*)	
	Dunsmure Geo.	19Nov.96
a	Eckford Alexan.	30May11
†	Edwards Kop. M.	18Nov.80
870	Elliot Gilbert	8April05
†	Elliot Henry	1Dec.98
	England Nath. R.	24July03
	Enns Edw. Mac.	24May07
	Epworth Christo.	9Aug.05
†	Ewart Chester	1June82
	(Capt. Lt.)	
a	Farmar Jasper	10Nov.08
†	Favermar Zacche	
a	Fergusson Wm.	23Feb.14
	Fletcher James B.	30July03
a	Fleming Julius	23July14
†	Fogo, C. H.	15Oct.82
	Paymaster	24July02
	Fowler Samuel	2Feb.96
†	Fottrell Patrick	15Feb.99
	Fox Robert	1Jan.99
†	Fynmore James	16Aug.00
	a Garthwaith F. H.	27July08
†	Gebee Thomas	1June81
	Gillespy Alex.	21Dec.03
	Glen Mack K.	6July03
†	Gosse Robert	9Sept.09
	Graham, J. Hope	26July08
†	Graham John R.	7July99
865	Gray George	26April08

No.	NAMES.	Seniority.
	Guildford Thos.	15Mar.96
†	Hale John	31May81
a	Hall Robert	17June13
†	Halliday John S.	27Mar.81
†	Harrison Jacob	27July08
	Harrison Jas. H.	21Feb.14
†	Hart Robert	8May04
†	Haviland H. H.	15Aug.05
†	Hayes Robert	13Jan.07
a	Herriot And.	6Oct.13
†	Higginson Richd.	7Oct.94
†	Hobbs John Thos.	8May93
	Hodge Henry	14Jan.01
†	Hoe Francis	15Aug.05
a	Hole Henry	20July12
†	Holland Walter	15Jan.01
a	Holt David	27Aug.13
	Hopper Thomas	29Oct.96
a	Hore James R.	30June16
†	Horlock Mar.	9June99
	Hornby Edward C.	12July03
	Hull Arthur	16Jan.08
a	Hurdle Thomas	18Mar.13
a	Hussey Thomas	24Sept.10
†	Jackson John	21Dec.03
†	Jackson William	29Aug.05
†	James Grevis Demetrius	
		28June06
	D'Anson Isaac	24April07
	Inches Thomas	13Jan.07
	Jones George	16Jan.03
	Jones Edward	15Aug.05
	Jones Peter	18Nov.07
a	Jones James	8June16
a	Jordan William	19July10
a	Judson William	29Nov.09
a	Keith George	9Oct.12
†	Kellet John	31Oct.01
†	Kempster Geo.	27Nov.96
	Kinsman Andrew	28July03
	Knox James	18Jan.97
†	Lambert Francis	27June08
†	Langford Sonier R.	15Aug.05
	Lawrence Elias	31Dec.01
	Lawrence Thos. L.	(*Art.*)
		18July10
†	Lawson Richard	13Jan.07
†	Lee Fras. Geary G.	21Feb.10
†	Lees Peter	31July03
a	Lemon Thos.	19Nov.12
†	Lethem Trevor H.	26Apr.97
	Barrack Master	
† *	Lewis George	1Oct.01
	Barrack Master.	
†	Lodington John	20Nov.96
	Long John	29Nov.96
	Lowder Edm. Nel.	22Aug.05
	Lynch Rob. Barth.	1Dec.04
a	M'Arthur Malc. G.	8May04
a	M'Calum Jno.	12Nov12
	Macdonald Wm.	15Aug.05
	Macintosh Rem. W.	16Aug.99
†	M'Gie George	27July08

No.	NAMES.	Seniority.
	Mackenzie Alex.	1May96
	M'Lachlan Arch.	15Aug.05
†	M'Leod John	5Oct.08
	M'Leod Robert	2July03
	Macnamara J. M.	15July80
†	Madden W. J.	30Oct.80
†	Malcolm Sir J.	1Jan.97
	Marshall George	1Jan.06
†	Matthew James	28Feb.96
†	Maughan John	1 Feb.9
†	Maxwell James	1Mar.97
†	May Jose. Mignon	1Mar.02
a	Menzies Chs.	13April13
a	Mercer Edward S.	22Sep.10
	Middleton Sam. M.	10June90
	Minto Wm. (*Art.*)	26Nov.9
	Mitchell Tho. (1)	30May99
a	Mitchell Tho. (2)	30Mar.11
†	Mitchell Walter T.	21Dec.03
	Money Charles B.	6Sept.82
	Moore John	24Aug.09
a	Moore Thomas	24Mar.10
870	Morice Thomas H.	7Sept.04
†	Morrice William	24Oct.11
	Morrison William	1July99
	Mortimer George	28Aug.99
†	Mould Thomas	15Aug.05
	Paymaster)	
†	Mundy Matthew	12Dec.94
a	Murton H. J.	20Oct.13
	Nicholson Jas.	15Aug.05
	Nicolls Edward	25July05
	Nicolson Gideon	15Aug.05
†	Noble Christ.	16July03
†	Oates Mark Capt.-Lt.	5Aug.99
†	O'Brien Charles	22July03
	Owen John	4May07
a	Owen Richard	15Feb.09
	Parker T. A. (*Art.*)	15Aug.05
†	Parke Edward	30Aug.97
	Paymaster	6May04
	Parry John	28April04
	Parry Rich. (*Art.*)	20Jan.08
†	Patriarche Philip	15Aug.05
a	Paterson Theoph.	20Feb.08
†	Pearce Thomas	1Jan.81
a	Peebles George	5June10
†	Percival Michael	1July03
	Perry Philip Lane.	27July08
†	Phillips John	20Oct.03
	Phillips Robert	27July08
†	Phillips Ni.	1Nov.80
†	Phillips Chas. A.	1April85
a	Pitcher Jas. Step.	28June10
†	Pinkerton Rob.	15June07
a	Prindle Henry	27July08
591	Ramsay William	29Feb.80
†	Reding William	18Nov.97
†	Richards Geo.	15Apr.12
407	Ridley John	14Feb.04
†	Robertson Alex.	2Aug.95
*	Robinson Wm. (*Art.*)	
	Robyns John	29June07

Google

No.	NAMES.	Seniority.
	Ross Hugh	27July08
540	Rowe William	15Aug.05
	†Sandys Steph. M.	15Aug.05
	†Scriven John	4May07
	†Seward William	24Dec.78
	Sharp Alex.	9Nov. 05
	Sheppard Thos.	1Nov.01
	Sherman Thos	15Aug.05
	†Short James	24Dec.
	Simpson John	23Nov.96
	†Sims W. (Capt.Lt.)	1May00
	†Sladden William	27July03
	Smith James S. *art.*	2Feb.10
	Snowe Wm. H.	15Aug.05
	aSpurin John	25July09
	Stanser Charles	7Nov.96
	aSteele William	25July10
	Barrack Master, *Art.* Sterling Tho. Jno.	6July03
	aStevens Robert	23Nov.08
	Stewart Charles	10May79
	†Stewart Robert	6April07
	Strausham Ant.	8June99
	†Sturgeon Philip	27April97
	aSwaile Rich.	27July14
	aTaylor William	24Mar.12
	†Thompson James	7Sept.04
	Thomson Wm.	20Nov.05
	Timson Mortim.	13Feb.08
	aToomer Edw. A.	15Jan.10
	†Torkington Robert	1May98
	Torrens Robert	26July06
	Tregent Ab. Jas.	18Nov.96
	aTriscott Joseph	25Oct.10
	Tucker Richard	26June10
	aTurner John	23Mar.10
	†Turner Rich.	9Feb.13
	Vallack Joseph	2May00
	†Varlo George	15July03
	Paymaster	23Aug.05
	Victor John	18July96
	†Vinter Geo.	10June94
	aWalker William	6Jan.12
	†Walsh William	28Oct.80
	aWaring Henry	5April09
	aWaters Frederick	25Feb.12
538	Watson Alex.	5July03
	Weir James	4May95
	†Welchman Rich.	15Jan.10
	Wemyss Francis	14July03
	Westropp Palms	3Mar.97
	aWhite Robert	20July09
	aWilkinson Rich.S.	24Sept.10
	Williams Francis	6June99
	Williams Samuel	5Oct.99
	aWilliams Jos. (1)	27Aug.11
	aWilliams Jos. (2)	8Oct.11
	†Wills Thomas L.	9Aug.09
	†Wilson Thomas	18July03
	Wilson David	28Oct.96
	†WillsonPeter The.	15Aug.05
	Wingrove Geo. P.	1Nov.01
	†Witts John	27July08
	Wolfe George	18April98
	Wolridge John	26Nov.05
	Wright John	27July98
	†Wright George	8April12
157	Wybourn Marma.	1Aug.05
	Young Thomas(1)	29Oct.95
	†Young Thomas (2)	8Oct.06

FIRST LIEUTENANTS.

	†Ackroyd William	1Jan.79
	†Alder Walter K.	1Feb.05
	†Amyott Rich. G.	21Aug.04
693	Appleton Thomas	18Aug.04
	† Arnott William	2-Jan.00
	aAshmore John	19Dec.10
	aAslett John	23Mar.10
	aAtkins Charles E.	24Nov.
	†Averell Sam. G.	5Jan.07
	†Avery Thomas	18Sept.97
	aBaily John	24Oct.11
	†Baird James	31May81
	Baker William	15Aug.05
	†Baker James Hen.	do.
	Balchild Geo. E.	12Mar.07
	Art.	
	aBalhetchet John	29Dec.09
	Ballingall D. Jas.	15Aug.05
	†Barford Richard	27Jan.96
	aBaron Jonathan	13Feb.08
	aBarry Robert	13April13
	aBarton Samuel	5July
	aBassan Thomas	3June07
	Bate William *adjt.*	15Aug.05
	†Bayley Edward	24Mar.07
	†Beales Benjamin	15Aug.05
	†Beauchamp Tho. S.	22Sept.10
	†Beeven Robert	29Dec.81
	Bell George Aug.	1July05
	†Belson John	4Nov.80
	aBenson John	26July08
	aBennett John W.	28Sept.11
	†Bennett John	6July13
	†Benzelli John H.	12Feb.82
	Bezant John	5Sept.11
	†Biagrave Tho. W.	2-April83
	Blakeney Richard	15Aug.05
	†BlakeneyJohn E.	18April93
	†Blucke William	21Jan.09
	aBlucke Rob. S.	16Dec.11
	†Bond W. S.	15Aug.05
	†Bourne William	11Sept.81
	†Brattle Thomas	15Aug.05
	†Bridgman Stephen	27July07
469	Bristow George J.	28Sept.05
	†Brown Richard	27April83
	aBrown Hugh	16Jan.12
	aBryson Patrick	8Oct.11
	Bunce Benjamin	15Aug.05
	†Burdon Charles	1April99
	aBurrow William	29Jan.08
	Burton Alfred	7July06
	Burton Michael	18Aug.04
591	Burton Wm. M.	21Dec.
	Burton William	27Sept.05
	aBury George Bntt	27July08
	†Byne George	1Sept.82
	†Cadoux Matthew	30May81
	†Cahuac Bertrand	15Aug.05
	Caldwell Wm. Rbt	10Apr.12
	Campbell Alex.(1)	15Aug.05
	†Cambell Alex. (2)	10Oct.08
	†Campbell Angus	2Mar.97
	Campbell Donald	15Aug.05
	aCampbell Dun.(1)	13Oct.07
	aCampbell Dun.(2)	25July10
	†Campbell Duncan	27Jan.96
	Campbell John	13Aug.94
	Campbell John *adjt.*	15Aug.05
	aCampbell James	27July08
	aCardew John Tre.	do.
	†CarringtonWm. H.	1April95
	aCarrington E.C.M.	28June10
	aCarrington A. O.	20Oct.13
	†Carter William	5Mar.81
	†Carthew Thomas	11Jan.93
	†Cassell James	15Aug.05
	†Chads William C.	5June10
	ChambersGeo.G.	30May99
	†Chambers Wm. C.	18Nov.09
	aChaproniere Bew.	3Dec.13
381	Chartres Edm. A.	15Aug.05
	†Cinnamond Jos.	22Feb.06
	aClapertonC.H.J.	15Jan.10
	†Clark Thomas	24April93
	†Clark George (1)	19Jan.05
	†Clarke William	15Aug.05
	aClark George (2)	27July14
	aCock William B.	27Aug.11
	Cockell John	18Aug.04
	aCollis William	14July12
	†Connolly Peter	15Aug.05
	Cooke John	15Aug.05
	†Cooke Jervis	28Oct.12
	aCooke Robert	25April13
	†Coombe Joseph	7Sept.05
	†Corham William	13Nov.98
	Coryton John R. Adjutant	15Aug.05 8Sept.11
	Coryton Wm. L.	5Jan.97
	Coryton Geo. H.	22Sept.10
	†Cotton Gerald	11Aug.79
	†Couche John	26April06
	†Coultherst John	2April78
	†Crause Charles	12Dec.04
	aCrebbin Thomas	25July10
	Crowther R. J. F.	18Aug.04
	†Crozier Acheson	15Aug.05
	†Crump Thomas	1May83
	†Cull George	18Sept.04
	Cupples Charles	18Aug.04
	Dadd Wm. Sum.	18Aug.06
	aDarling Wm. W.	26June12
	aDavies David	1Oct.13
	aDavis William	23Feb.14
	†Dawes William	18Apr.05
	aDawes Wm. Lewis	14July13

Digitized by Google

No.	NAMES.	Seniority.	No.	NAMES.	Seniority.	No.	NAMES.	Seniority.
	[illegible]			aSamuel John	10Dec.06		† Beckett John	12Jan.10
	[illegible]			aJackson William	11Aug.11		† Beverly William	5June09
	[illegible]			aJarrett George	27Dec.09		aBlades Augustus	26June11
	[illegible]			aJenkins Thos.	24Aug.06		* Bull Joseph	1Nov.80
	[illegible]			aJones Wm. Jun.	4Dec.	231	Blunn James	31Mar.08
					6Dec.06	234	Blunston Hen. H.	19Sept.
				aJoseph Richard	2Sept.06		aBlunston Fran. S.	2May11
				aJoseph Thomas	2Sept.06		aBlunston Wm.	17Oct.14
				aJones James	26Aug.12		† Bonnas James	26Aug.82
				aJ. Smith	2Dec.09		† Borrs Geo. Wm.	26Dec.13
				[illegible]	[illegible]		aBarter John	29Dec.13
				[illegible]	[illegible]		aBawkins Thomas	18Dec.11
				[illegible]	[illegible]		aBawkins Sam.	28Feb.14
				[illegible]	[illegible]		† Bayton Joseph	27Mar.97
				[illegible]	18Sept.06		† Beatne Thos. W.	15Feb.81
				aJames William	4Jan.06		Bebert Andrew	8July09
							Beere R. Art. Com.	1Nov.08
							Bere Edmond	4April09
				aJarret Alex.	4Nov.82		aBeresford Frederick	9Sept.12
				aJervois Arth. Pen.	30Dec.81		Beckman Richard	7Jan.08
				aJones Arth. Beth.	1 Nov.09		† Begnes John	18June04
				aJones Robert	7May14		aBell John George	28Jan.11
238	Jones William			aJones William	24Aug.98		† Bell John	12Jan.82
				aJennings John	26Dec.		aBellston John Thos.	25May12
				aJones W. Pa.	24Dec.11		† Bellare Chas. Yyv.	12Mar.11
				aJones Geo. Ad.	27Dec.09		aBeckley Edward	15Jan.11
				aJones Arthur	18Nov.09		aBodges Edw. B.	11Aug.13
				aDe Timeris Lewis	5Feb.14		† Bergan George	30Dec.58
				aDew. Geo. Wm.	25Dec.11		† Beale Valentine	5Mar.81
				aDennis Jerom	17Dec.12		† Belmes Richard	20Nov.80
				aDavenport Thos.	4Aug.11		† Bolton Geo. John	10Oct.08
				Donskin P. J. J.	10May.09		† Bome George	30July13
				aDwyer T. Peard	19Oct.12		aBopkins Geo.	9Aug.19Jan.14
							aBorton William	20July13
							Bow Johnson	26July09
							Bowes Edward H.	1July07
				aEvans Joshua	15Nov.11		aBugo Thomas	15May12
				† Evans Geo. Ph.	22Sept.		aBugoe Samuel	1Oct.11
				† Evans John Farmer	4Jan.09		aBurdle Thomas	24April12
				† Evans James	15May			
				† Evans William	11Oct.11			
				Eva [illegible]	14June09			
				aEvans Daniel	16Dec.11			
				† Eyre T. Dowling	11Nov.11			
	Cabry William	18June13						
	† Calder Joseph	25Nov.11					† Jackson John	22Feb.09
	† Campbell Donald	8Dec.11		aFannier Frederick	3Aug.13		James Henry, *Art.*	7Dec.07
	Campbell Geo. Alex.	9Nov.		Farrant Dover	1June08		† James John	31Mar.06
	† Campbell Lewis	8Sept.		Art.			aJames David W.	10May13
135	Carnegie Robert	6Dec.09		† Field John Stroud	7April09		† Jameson Joseph	15Nov.09
	† Carnegie [illegible]	24Sept.9		† Fiennes Ian James	27Jan.08		† Jenkins John	18Jan.10
	† [illegible] Edward	25Sept.8		aFlint Wm. Rich.	3Sept.10	239	Jervis Alexander	19Feb.
	aCarnegie Patrick	22Nov.		† Ford William	29April09		† Ilbert Peter	26Aug.80
	† Carleton Geo. Jas.	7Feb.13		aFortescue Wm. F.	16July13		† Johnston John	3May99
	aCarr Ralph	9April12		† Francis Thomas	19Nov.81		aJohnston Ham. J.	25Aug.19
	Castman J. B. Art.			aFraser Henry	16May10		Jones John Pars.	22Mar.09
		22Sept.08		† French John	4June97		† Jones Fras. John	26Oct.80
641	Cater Thos. Hicks	15Oct.09		aFrett John	21Feb.14		aJones David	6July10
	† Cannter George	13Aug.81		Fynmore James	1Sept.08			
	† Cecil Wigham	12Aug.08		aFynmore Thomas	6Apr.11			
	† Child Geo. Rich.	24July09						
	Childs Joseph	21April					aKerr James	10Mar.14
	aChurchill Edw. W.	1May12					† King George	16Mar.08
	† Clark Alexander	10Sept.81		aGetty James	3Nov.12		† King Geo. Augus.	18Feb.82
	† Clark W. Richard	3Sept.06		aGlassen Caldewell	4May10			
	† Clark Richard	18July10		aGordon William	13July12			
	Clarke James	19Sept.08		† Gordon Alex.	25Oct.80		aLand John	22Dec.13
321	Clarke Charles	8Feb.10		Graham Fortes.	17Nov.08		aLane George D.	15Feb.12
	† Clarke Geo. D.			Gray Maiden	4May09		† Lane Jas. Reece	15Apr.06
		11June12		*Green John*	1May11		† Langley William	27Aug.82
	aClayton Henry	11Oct.06	9	Griffin George	18Sept.09		Law John	14Mar.10
	† Clements Alex.	11Oct.06		† Gritton Henry	8Sept.06		† Lee David	13Sept.81
	aCondon William	9Nov.12		aGundry Ed. Chil.	18June12		† Lee Ganet	23Oct.81
	† Cole John	7Feb.80		† Gunn John	19April09		aLe Fevre C. F.	10Jan.14
	† Coleman Charles	13Feb.04		† Gunthorpe Jos. R.	4Jun.95		Lewis John	15Feb.09
	† Colley William	15April96		† Gwinnell John	31July80		Art. Comp.	
	aCollie John	20Oct.13		*Art.*			† Lindsay Andrew	22Feb.81
	† Collier James	26July05					† Lloyd Samuel	24Feb.09
	† Collins James	6Mar.97						
	Collins William	25Nov.80						
	aCollis Stephen	14Dec.12						
	aCollis John	26Mar.13						
	aColquhoun John	29June12						

Digitized by Google

No.	NAMES.	Seniority.
	† Locke Pet. Hen. W.	10 Feb. 10
	† Lo Rin George	19 Jan. 07
	† Lomas Ralph	8 Aug. 99
	Long Chas. J. *Art.*	14 Mar. 14
	Luddington Jos.	31 Mar. 08
	a Lyons Anth. Mun.	3 Nov. 12
	† Lyte Henry	13 Sept. 79
	† Lyte Thomas	22 July 80
	M'Arthur John	14 April 10
	† M'Aulay Aulay	27 Feb. 7
	a M'Causchy Jas.	10 Mar. 10
	a M'Dougall Alex.	20 Apr. 12
	† M'Farlane James	8 Sept. 09
	† Mackay John	2 Dec. 81
	a M'Kellar Pet. M.	17 Apr. 13
	M'Kinnon Wm.	13 Mar. 09
	M'Lauchlan John	20 June 08
	a M'Leroth Thomas	17 June 13
720	Macnamara Fran.	7 Mar. 10
	† M'Quarrie, F. D.	11 Oct. 08
	a Mainwaring Geo.	7 Sept. 13
	Maillard Jno. Hicks	8 Dec. 07
	a Mallard Edward	4 May 12
	a Manico Edward	2 Feb. 11
	† Marshall Thomas	25 Feb. 09
	† Martindale Chas.	23 Mar. 82
	Mascall John R.	7 Sept. 08
	† Mason R. James	26 April 09
	Meares John	20 Mar. 09
	Mears Peter	11 April
	a Menzies James	26 Nov. 12
	† Mercer Bernard	2 Oct. 79
	† Meredith Jas. Hen.	2 May 11
	† Missing John	10 May 11
	a Mitchell Thos.	4 July 11
	a Mitford Henry G.	23 Feb. 14
	† Monk John	30 May 12
	† Moon Charles	18 Jan. 10
	† Mooney John	25 April 96
	† Moore Chas. Wm.	31 May 09
170	Morgan Jas. Huug.	8 Sept. 08
	a Morgan John	25 July 12
	Morgan Ross	11 Sept. 96
	a Morice John	28 Aug. 12
	a Morrish Hen. Geo.	6 Dec. 13
	Mortimer John H.	7 May 07
	a Moses Robert	16 Oct. 10
	a Moss Henry	31 Aug. 13
	a Murchison Simon	19 Apr. 13
	a Murray Cornelius	3 July
	a Nepean Edmund	27 Nov. 10
	a Nicolls Wilson	7 Aug.
	a North Roger	9 Mar. 13
	† O'Bierne William	4 Sept. 82
	Ogden Robert	26 Nov. 08
	† Oliver Samuel	10 Nov. 80
	† O'Neill John	3 July 99
	a Owen Henry	29 Jan. 14
	a Owen Robt. Has.	22 Feb. 11
	Palliser George H.	2 Jan. 09
	Park Thos. *Art.*	30 Aug. 09
	a Parker Henry	18 Nov. 11
	Parker Fred.	4 Mar. 09

No.	NAMES.	Seniority.
	a Parker Edw. Aug.	23 Sept. 11
	Parsons Guy	16 May 09
	Pascoe Rich. W.	12 Sept. 06
	† Pasheller Chas.	16 Nov. 80
	a Patterson Thomas	6 Apr. 13
	† Pawsey George	20 Nov. 81
	a Pearce Chas. W.	26 Mar. 12
	Pearson W. Roy	11 Mar. 09
	† Peshall Samuel	17 July 80
	a Phillips George	15 Apr. 12
	a Pitt Henry	2 Sept. 12
	a Poe George	23 Mar. 13
	† Pogson Bedingfield	21 Feb. 98
	a Porter John Hall	4 Feb. 11
	† Prosser Edm. Bond	
	† Prytherch Sam.	28 Nov. 82
	† Pulliblank E. C.	28 Sept. 08
	Purdy Chas. Mat. *Art*	18 July 09
	† Radcliffe Thomas	11 Mar. 11
	a Raye Hen. Robt.	18 Sept. 09
	† Read James	14 Dec. 12
	† Read Thomas	21 Jan. 11
	a Reed Thos. B.	1 Feb. 06
	† Reeves Edward	24 April 12
	† Roach George	25 Jan. 10
674	Robertson Campb.	7 Sept. 08
	a Robertson James	10 Feb. 09
	a Roe Charles	17 Dec. 13
	a Rogers John	1 June 11
	Rogers Henry	10 April
	Rooke Richard	4 April 80
	a Ross H. P. B.	24 Nov. 81
	a Sampson Charles	15 Dec. 13
	a Sargent Richard	20 Feb. 13
	† Savage Christ.	20 April 13
	Savage Hen. *Art.*	14 Dec. 07
	† Sayer Benjamin	2 Dec. 11
	† Scott Walter	14 Oct. 82
	Searle Richard	23 Dec. 60
	a Serjeant George	30 Sept. 08
	Shillito Benjamin	11 April 12
	a Simpson John W.	4 Jan. 08
	† Singleton Chas.	2 Aug. 10
	Skinner Henry Br.	16 Sept. 79
	a Skinner Wm. D.	10 Mar. 09
	a Skues George	25 July 13
840	Smith Henry	28 Oct. 13
	† Smith Robert	18 Feb. 09
	a Smith Joseph	15 April 13
	a Smithwick Robert	3 Oct. 10
	Spurin George	6 Sept. 08
	a Stacy Richard	26 Mar. 13
	a Stack Ch. Mam.	6 Jan. 14
	a Standish Rich.	28 June 11
	a Stephens Thos.	14 Sept. 13
	a Stockwell Thos.	2 Aug. 11
	a Stone John	20 Jan. 12
	a Stuart Charles	22 July
	a Sturgeon Phil. Js.	13 Sept. 10
	a Sturgeon Wm. H.	24 June 12
	Sullock Thomas	16 Sept. 08
	† Swallow Samuel	22 Nov. 81
	Tait Walter	16 Mar. 97
	a Taylor W. Henry	30 Mar. 12

No.	NAMES.	Seniority.
	† Temple Gust Har.	18 May 09
	a Thacke Robert	6 Feb. 12
	† Thomas John	3 Sept. 82
	Thomson James	16 Aug. 07
	a Thomson Thomas	29 Feb. 12
	a Thomson Wm. K.	24 Feb. 13
	† Thwaites Alfred	23 May 08
	Tickell John Ars.	8 Sept.
	Tinklar Roger S.	14 Sept.
	Toby Isaac	3 April 10
	† Tod William	2 Feb. 10
	a Topham William	26 Sept. 12
	Tothill John	8 Oct. 08
	a Tweedie David	26 Aug. 12
	Victor George	18 April 09
	† Vincent John Tus.	18 Nov. 80
	† Wade Thomas	5 Dec. 06
	† Walker Thomas	5 Dec.
	a Walker Samuel	30 July 12
	† Walter Rawlins	1 April 09
	a Walter George	17 Jan. 11
	† Walter James	13 July
	a Walter H.	13 Dec. 13
	† Ward John	14 Dec. 07
	† Ward George	13 Sept. 82
	a Ware John	14 July 10
	Watkins Harry T.	12 Nov. 08
	a Watson James	21 Sept. 12
	a Watson Geo.	30 Dec. 13
	† Watts David John	30 May 08
	† Way Hollis Bull	28 Nov. 80
	† Weir Hector Jno.	10 Dec. 82
	a Weir Henry	18 Feb. 14
	Wesley Sam. R. *Art.*	26 June 09
	† West Mervin	1 Jan. 11.
	a Whately Paddock	11 Aug. 13
	a Wheadon John	11 April 12
	Whitcomb James	13 Mar. 09
329	White William	13 Sept. 06
	† Wilde Jos. John	18 Nov. 81
	† Wilcocks John	6 Oct. 09
	Williams Jno. Rice	24 Jan. 0
	a Williams Jno. Br.	10 Aug. 11
	† Williams John	9 Mar. 81
	† Williamson Chas.	16 Mar. 09
	† Williamson R. (1)	10 Aug. 09
	† Williamson R. (2)	2 Nov. 81
	Williamson W. G.	5 July 09
	a Williamson Chas. C.	23 May 11
	Willson J. Kennet	15 Oct. 16
	a Wilson Edw.	13 Sept. 13
	Wood John	5 Feb. 10
	a Wood James	25 April 12
	† Wood Stennous	19 Sept. 79
	a Wood William	15 May 13
	† Woodcock Fred.	3 Aug. 12
	Woore Lewis Dunk.	21 Aug. 09
	Wright Rob. *Art.*	6 May 12
	Wyllie John, *Art.*	19 May 13
	Wyllie William *Art.*	13 Sept. 13
	† Wynn Edward	4 July 80
	a Yarnold Benjamin	23 July 12
	Yate John	18 July 07
	† Young Thos. M.	3 Aug. 81

Digitized by Google

AN ALPHABETICAL LIST
OF
THE MASTERS OF THE ROYAL NAVY,

With the Dates of their First Warrants, &c.

Those in *Italics* are Superannuated.

[The Figures opposite each Name denote the Number of the Ship in which the Officer serves.]

No.	NAMES.	Seniority.
	Acott Joseph	5Sept.01
568	Adeane William	21May08
	Ainsworth B.	8Mar.14
	Airey John	24Nov.98
	Alexander John	16Dec.97
180	Allan James	9Mar.13
	Allen John	24Jan.15
	Allen Robt.	24Aug.05
	Amey William	22Aug.04
445	Anderson Richard	8May95
	Anderson Chris.	18Oct.05
	Anderson Robert	14Oct.15
	Andews George	30April93
	Andrews Henry	7Mar.05
319	Andrews John	23Mar.07
	Anley Frederick	21July15
	Appleton G. T.	29Oct.09
	Armstrong John M.	3July13
516	Atkinson I. C.	29Jan.14
	Atley John	24Aug.05
	Atwell Thos.	30Dec.14
98	Aykbone Wm.	15Dec.14
	Austen Robert	23May11
	Baker Henry N.	19Sept.96
	Baker William F.	10Oct.08
	Balborney David	26July10
	Balfour Robert	21Aug.96
	Bailey Thomas	24Aug.15
	Baillie Charles	13Mar.05
19	Balliston William	1Oct.99
	Bain John	24Aug.05
	Bain William	11April11
	Baker Wm.	5Oct.06
	Banks Kennet	29Aug.07
	Barnes Joseph	18Aug.94
	Barrett Richard	19Mar.98
	Barrow James	3Dec.07
	Bates John	10Dec.07
61	Beach Wm.	4Oct.13
	Beadnell Robert	22Feb.10
	Bell John	3Aug.99
136	Bentley F. P.	11July15
	Benson Charles	17July98
573	Beynon David	7Jan.08
	Biddle Thos.	12May12
583	Birt Samuel	4Oct.15
	Black Alexander	18Nov.91
	Black Peter	22Dec.12
	Blyth Swan.	31Jan.00
	Bolton John	2Dec.14
545	Botham John	1April14
	Bourn John	22Jan.95
	Boyd James	24June92
	Bradshaw Francis	6June81
36	Bransfield Edw.	29April14
	Brett James	13Oct.08
	Briton John	26Oct.09
	Broad Walter	3May93
	Brodie William	21May14
	Brokensha S.	29July98
	Brokensha Luke	15Sept.09
	Brown David	24Aug.05
	Brown Henry	30June98
	Brown John	14May02
	Brown Robert	28Mar.06
456	Brown Michael	7Nov.13
63	Brown Charles	6Sept.15
302	Browning J.	22May15
	Brooke Robert	18Aug.94
	Brooker Henry	1April15
	Bruce William	17April90
	Bruce John	12Jan.14
	Bruff Peter S.	8April80
	Bryce John	80ct.95
	Bryden William	28Sept.06
	Bryden Robert A	29Jan.12
	Burlace Rich.	24Aug.05
	Burn Gilbert	26Nov.08
	Burn Peter	9June94
	Burnett John	
	Empd. at the Break-water, Plymouth	5July03
	Burney Charles	5Nov.14
	Burnias James	13May12
	Burns Andrew	25Feb.03
	Burstall Richard	10June97
	Bushel Richard	21Aug.07
	Butcher Wm. W.	31Dec.98
	Buyers John	4Oct.05
	Caddy James	26Oct.07
	Campbell Archib.	95Mar.13
	Campbell H. Y.	9Mar.12
	Canwon Alex.	17Oct.03
	Cant William	2Jan.15
272	Carmichael M.	14Dec.14
321	Carpenter G. W.	19Sept.12
440	Carr William	5Oct.11
	Carson Cromwell	29Oct.05
	Cason William	5Nov.00
	Cayme George	21Feb.09
	Chalmers Jnd. (1)	18May09
	Chalmers And. (2)	10Feb.16
	Chandler James	2May94
	Childs John	11Mar.06
	Chillingworth Th.	6Sept.03
	Choake Charles	5July09
	Chown Charles	1Dec.04
	Christian Rob.	19July18
	Clayton Charles	18Aug.04
	Cleuman Robert	15Mar.09
	Clering Johauson	25Nov.11
	Cleveland Chs.	15Mar.13
	Clifton Thomas	4Mar.08
	Cobb William M.	28June10
	Cock Henry	5 Aug 06
	Cole Gilbert H.	3Dec 12
	Coleman John	10 Oct 93
	Cole William	3 Mar 15
	Coleman Mat.	18June18
	Collins Richard	28Nov.00
717	Collins Thos.	15Dec.15
	Cook Thomas	16Nov.98
	Coppelstone T. M.	22July12
	Cowling William	29July79
	Craddock Henry	
	Superintendent of Convicts at Portsmouth	15Aug.96
170	Cragg John	25Feb.14
	Craig John	14Jan.09
	Craig William	12Mar.11
	Cranston Geo.	24Aug.05
	Crawford Adam	21Feb.10
	Crawford James	16Nov.00
	Crear James	15July14
	Crokes James	17Oct.03
	Crout John Thos.	22Mar.08
	Cubison Richard	28June09
	Cunningham Jas.	28July99
	Curphy Joseph	18Mar.96
592	Curran Matthew	27Apr.18
	Curtis Thomas	2Dec.06
	Curtis William B.	30Jan.13
362	Custance Parson	5July14
	Cutfield John	15Jan.82
	Dalby Augustus	26Feb 01
	Daley Thomas	14Nov.07
	Dall Patrick	30April08
	Darg John	26Feb.99
	Davidson And.	16May05
	Davies John	5Oct.06
309	Davies David	2Feb.16
	Davis John (1)	22Nov.98
	Davis John (2)	11Mar.13
	Davisou John M.	6Nov.1
	Dawson Geo.	30June10
	De Mayne Anth.	31July06
	Dennison Edward	4Oct.04
	Dession J. F.	24Aug.05
	Dillon James	30Nov.09
	Dobson Roger	18July99
	Dodd Robert	2Dec.12
	Donovan Daniel	21Nov.89
	Doughty Henry	2Mar.07
	Douglas James	21July06
	Douglas Samuel (1)	
	Douglas Sam. (2)	80ct.14
	Douglas John	7Dec.97
	Dow William	24May10
166	Downie James	22April97
	Downing John	3April10
	Driver Thomas	7Sept.09
	Ducker John	24Aug.05
255	Dujardine Geo.	28Jan.14
	Dunbar James	24Aug.05
	Dunbar William	23Sept.09
	Duncan James	28Dec 97
548	Duncan Robert	1April95
	Dunn George	14Aug.10
	Easson James	1Aug.07
477	Easto Richard	20May13
	Easto Richmond	20May14

Digitized by Google

No.	NAMES.	Seniority.
	Edmonds Thomas	1Nov.97
218	Edwards Lloyd	22Sept.15
	Ellis William	14Nov.09
	Emmerson John	8Sept.10
	Engledue John	15Mar.99
	Fairfax Edward	3Dec.94
531	Farley William	17July13
641	Finlaison Jas.	27Jan.14
292	Fitzmaurice Lewis	19Nov.11
	Fletcher Robert	24Dec.04
	Font John	20Jan.97
	Forbes George	14Jan.96
	Fothergill Wm.	
	Asst. Mast. Attend. at Sheerness.	21Dec.99
	Fotheringham T.	30May6
	Fox Thomas	5Oct.06
	Franklyn James	6July09
553	Franklyn John	6Jan.13
	Fraser Henry	22Sept.04
	Fulton Robert	1Aug.14
	Garde Robert B.	30Dec.97
	Garratt Hugh	16Sept.12
229	Gaze John	16May97
524	Geary James	3Nov.13
	George Peter	18May05
	Gibbs Thomas	28Nov.13
	Giles Sampson	22Feb.14
	Giles Jos.	1June14
	Gilling Edward	30Nov.13
	Glegg David	13June11
	Goalen David	22Jan.13
	Godfrey William	10April07
	Gooch Henry	24Feb.97
	Goodridge John	
	Mast. Attend. at the Cape of G. Hope	27Feb.96
42	Gossman David	28July15
307	Gordon Francis	20Feb.16
	Gorson Geo.	27May13
177	Gowdy William	1Dec.13
	Gransden John	28May11
	Grant James	16Nov.09
	Grave Matthew	17July03
	Gray William	21June98
	Greenside Thos.	18Feb.11
	Greensitt Thomas	24Dec.94
293	Gregory R. B.	10May13
	Griffiths Griffith	24April10
	Griffiths Thos. (1)	29June97
	Griffiths Thos. (2)	13Jan.10
574	Griffiths John	4Aug.14
	Groundwater Edw.	31July93
	Gwyther Thomas	4Feb.13
245	Hains Richard	22July12
	Hales John	21April07
373	Hales Thomas	18Sept.14
448	Hall Henry	30Aug.15
19	Hamilton John	2April08

No.	NAMES.	Seniority.
	Hamon Thomas	29Oct.01
481	Hankin Edw.	21Mar.13
	Hardie James	12Nov.13
405	Harfield Joseph E.	13Nov.11
	Harned Nathaniel	9Sept.00
	Harris John	2Dec.11
	Harris C. A.	11Dec.10
	Harrowby John V.	9Mar.95
	Harvey Emanuel	15Mar.13
	Hasselwood John	24Oct.06
	Hates Thos.	1Sept.14
635	Hawkey Robert	4Dec.10
	Hayward William	31Dec.11
	Hazell Benjamin (1)	26July04
125	Hazell Benj. (2)	1Sept.15
	Hedgcock Thos.	27Sept.08
	Henderson Thos.	24Dec.05
	Hepburn John	25July96
	Hermes George	5Oct.06
	Hewlett Thomas	11June96
	Hewlett William	31May99
	Hicks Robert L.	8Aug.11
367	Higgs Jos.	22Mar.12
	Hildyard Richard	13Feb.02
	Hillier William	17Sept.06
	Hingston Wm.	20April07
	Hodges Richard	17April12
	Hodgson Thomas	30May00
636	Holbrook George	
	Emp. at Newfound.	28May05
472	Holbrook Michael	16Feb.16
207	Holmes Robert	24July15
656	Holyoak James	4Aug.13
	Honnor William	24Dec.06
283	Horn Alex.	14May14
	Hoskins Thomas	30Mar.98
	Howell Lewellyn	18April12
	Hudson William	8Nov.93
	Hunter Benj.	28July12
	Huntington John	17Nov.96
	Hutchinson John	8Sept.06
124	Jackson William	21Feb.10
	James John	4April11
	Jameson James	24Aug.05
	Jay Thos.	12Feb.09
	Jeffreys Ninian	
	Superin. Vict. Craft at Portsmouth	20Jan.80
	Jelleff Joseph	18Nov.98
	Jenkin Shew	24Aug.05
	Jenkins John (1)	11Sept.07
	Jenkins John (2)	29Jan.10
	Jenkins Stephen	29Aug.05
	Jenn Richard	16July05
	Inskip Peter	1Oct.08
515	John Lewis (1)	20Nov.90
	John Lewis (2)	8Jan.4
	Johns William	7Mar.11
18	Johns Richard	18Sept.15
	Johnson Thomas	27Aug.03
487	Johnson Nicholas	22July15
	Johnstone Wm.	28Jan.07
	Johnstone Jas.	18Dec.15
	Jones John	12June12
	Jones Thomas	4July06
	Jordon John	22Sept.13
	Jupp G. T.	30June14
	Ives Edmund	26Nov.9
	Karley Alex.	24April14
	Keale John	16Dec.09

No.	NAMES.	Seniority.
	Kegie James	7May11
	Keith James	21Nov.93
	Kemp Michael	17Sept.06
339	Kent H. W.	25Mar.15
	Kerr David	1Jan.02
	Kerr James	23Oct.06
	Kidd John	9May82
	King John (1) *Emp. at Breakwater*	24April95
	King John (2)	15Feb.01
	Kirkby Thomas	29Dec.08
	Kitchener John	16Jan.05
	Knapp K.	15Dec.14
364	Laen Thomas	28July12
	Lamb Alan	21Aug.05
	Lamb John (1)	7Dec.97
	Lamb John (2)	20Dec.00
	Lancaster Joseph	24Aug.05
	Langley James	3Mar.15
	Lanyon Henry	9Nov.09
	Lappenberg Fd.	13Dec.08
	Lash James	10Aug.04
	Lawrence Henry	25Feb.15
	Leard John	4July80
	Lesby Robert	12Nov.06
	Letheney John	28May08
	Lewis John	7Feb.04
	Lewis Alex.	19July12
	Lilburn Robert	24Aug.05
518	Lisgard John J. H.	7April14
	Livingstone John	27Mar.80
	Lloyd Wm.	11Nov.80
	Lockwood Antho.	27May97
	Long James	9Sept.06
	Long J.	28June14
	Lott Edward	8June13
	L ud Edward	18Feb.06
9	Louthean Alex.	23April98
	Louthean Robert	28May05
	Louttit George	13Dec.0
	Love Thomas	24Aug.05
	Lovie Alexander	12Mar.12
	Lowes William	24Aug.96
	Lumsdale Alex.	18Mar.97
	Asst. Mast. Attend. at Plymouth.	
	Lupton Charles	24Mar.12
183	Lurcheu Thos. P.	19Oct.12
	Lyal Alex.	11Feb.14
540	Lye Daniel	20Aug.06
	Lynch Richard	27Nov.13
478	Macallum James	5Dec.10
	Mantor Thomas	4Nov.14
	M'Beth Sutherland	20Oct.06
	M'Coy Daniel	21Oct.88
231	M'Coy John James	8Mar.14
	M'Cullock Wm.	4May08
	M'Donald Duncan	
	Employed at the Breakwater	24Mar.97
	M'Dougal John	28Dec.18
	M'Fee John	3Feb.13
	M'Gowan John	1May08
	M'Gregor Dougal	1Jan.08
	M'Kellar Wm.	21Dec.98
	M'Kenzie Alex.	8Dec.04
	M'Kenzie James	6Dec.11
	M'Kenzie Kenneth	26May12
	M'Lagon Peter	14July06
	M'Lean Daniel	27June08

Digitized by Google

No.	NAMES.	Seniority.
601	M'Lean C.	15Nov.15
	M'Leod Hector	5Apr.05
	M'Nair Nathaniel	18Jan.94
	M'Queen James	27Nov.11
	Mace George	4July04
	Main William	13Aug.08
	Maitland Charles	15Oct.04
	Maun Thomas	23Sept.94
	Maxtor Thomas	4Nov.14
455	Marsh T.	31Jan.16
	Marshall Wm. L.	24Aug.05
	Marten Thomas	24Oct.04
	Martin Peter	19Mar.11
368	Martin James	4May18
	Martyn John	12Aug.06
	Mathews Edward	22July07
598	Mayne John R.	22Mar.15
	Medland Robert	26Mar.11
	Mildrum Alex.	19Oct.08
157	Millard George	24April1
407	Miller John	1Mar.10
	Miller Philip	18June11
	Miller Thos. (1)	31Dec.07
	Miller Thos. (2)	11Feb.14
591	Miller William (1)	3Feb.13
3	Miller Wm. (2)	6Jan.16
	Millions Robert	
	Asst. Mast. Attend.	
	at Chatham	31July95
	Mills John	8Oct.11
	Milne William	29Nov.90
	Minto Francis	19Feb.98
	Mitchell John	16May10
370	Morice G. F.	6Sept.14
	Moore Thomas	
	Emp. at Breakwat.	12Aug.97
	Moore William	12Jan.04
	Morgan Andr. F	15Mar.06
	Morris Wm.	24Aug.05
	Morrison Niel	24Mar.12
	Mudie John	2Sept.95
	Munn Daniel	1Oct.08
	Murray James (1)	11June79
433	Napier James	8Mar.16
	Neil Charles	22Mar.11
	Nellson Robert	30April04
639	Newnham W. H.	18July15
621	Nicholas Lewellyn	12Sept.13
	Nicholson John	17April12
	Nicholson Richard	12Aug.97
	Nixon Richard	24Aug.96
	Noble James	13Dec.04
	Noble Joh	11Mar.98
	Norie Jame	17Aug.04
602	North James B.	26Feb.13
550	Oake Josiah	18Mar.06
	Oakey Jos.	11Mar.17
	Oglesby Richard	2Jan.04
	Oliver Edward	18Sept.04
	Oliver John	18Aug.98
	Oliver William	7Feb.07
	Osman John	
	Asst. Mast. Attend.	
	at Portsmouth	5July95
	Owston William	15Aug.10
422	Paddon James	26Feb.14
	Panchea John	23May09

No.	NAMES.	Seniority.
	Park John	15Dec.96
	Parker Alexander	28Aug.94
693	Parker Peter	1July09
	Parrott George L.	25Mar.12
	Pascoe Edw. R.	22July08
	Patrick John	8June13
202	Patterson Geo.	15May15
	Patterson Wm.	18Dec.07
	Paynter Geo.	1Nov.15
	Peacock R. G.	24Dec.96
	Pearce James	24July15
	Pearn John	6Mar.05
	Pearse Fras. E.	1May11
	Pearth George	15Sept.98
	Pedlar John	15Feb.08
	Pennington Wm.	26Sept.11
	Penrose Thomas	1July99
681	Perriam Joseph	3Dec.12
	Petre James	29Nov.81
626	Petre William	13June12
596	Peyton Thomas	26Aug.15
	Phillips Thomas	22Oct.06
	Pickering Wm.	4April93
	Pitt William	
	Act. Mast. Attendt.	
	at Madras.	22Feb.06
709	Pill J. W. P.	9Sept.14
	Popplewell Thos.	15June93
	Porter Timothy	22Mar.13
	Porter William	30June10
	Potter Edward	9Nov.10
	Powell Henry	17Jan.07
	Power Robert	25July14
	Prescio Thomas	24Nov.09
	Prescott James	14Mar.12
	Price Wm.	8Feb.77
	Priest William	12June08
	Prior Francis	10Aug.04
	Prowse George	24Mar.95
	Pulman Robert	5Aug.05
716	Purdo William	13Mar.07
	Pyper Alexander	3Dec.98
	Quayle Thomas	24Aug.05
583	Raitt James	8Dec.15
	Ramsay Joseph	28Mar.85
	Ramsay Walter	9Jan.16
	Ramsden George	8Feb.99
	Randall William	3Feb.94
	Raven Sam. W. A.	
	Asst. Mast. Attend.	
	at Plymouth	9July04
	Ray William	13Dec.19
	Raymond Thomas	11May12
	Read James	8July87
179	Read Thomas	29Nov.09
613	Read William	6Nov.13
	Reardon William	22Sept.07
	Reed William	14Sept.13
	Reeves James	6Mar.97
	Renner George	5May04
628	Reynolds John	23May16
	Richards Arthur	1Mar.10
	Rickman William	18Oct.
	Roberts Charles	24Aug.05
	Roberts John	11Oct.14
	Roberts Peter	7Mar.09
	Robertson Murd.	19Feb.94
	Robinson Batty	9Mar.08
	Robinson David	19July01

No.	NAMES.	Seniority.
	Robinson John	13Aug.05
	Rodmore John	25April00
161	Rogers William	5Nov.11
	Rorie John	2Jan.07
	Rose John	1Nov.96
	Ross Daniel	24Aug.05
	Ross William (1)	26Nov.99
	Rowes William	
	Asst. Mast. Attend.	
	at Portsmouth	11April99
714	Ruckert Frederic	16June97
	Russel John	24Aug.05
664	Russell Alex.	26April15
	Russell James	14Jan.97
	Russel Jeremiah	10April05
	Rutherford Thos.	2Feb.10
	Sabben Edward	14Sept.10
	Sadler F. W. R.	4Nov.10
	Sanford John	11Nov.09
	Saunders Godfrey	6May12
	Sayer John	24Aug.05
	Scargill Wm.	1Jan.06
	Scollay John	5Oct.98
	Scott George	19Jan.09
	Scott James	2Jan.00
	Scott Robert	15Oct.10
282	Scott Wm.	12July15
	Selby John	14May06
	Selly Henry	3Mar.07
	Seymour Joseph	23Sept.96
	Sheehan Wm.	13Nov. 12
	Shennan Andrew	12Sept.81
	Shepherd S.	24Sept14
	Sherwin Sam.	5Oct.06
	Sidney William	8Oct.11
	Silly John	24Aug.05
	Simon Isaac	22July07
	Simpson Christ.	8Mar.05
	Sisk Mathias	1April96
	Sissmore Thos. R.	31Dec.04
310	Skinner Richard	21Oct.08
	Slenner Hen. Geo.	14Oct.04
	Smailes William	12April14
	Smartley Henry	13Dec.06
	Smith Dev.	24Aug.05
	Smith Thos.	24Aug.05
	Smith Thomas	9Sept.00
	Smith Wm.	1July05
	Smith William (1)	12Feb.13
267	Smith William (2)	9June13
	Smith George	12Dec.15
	Smyth Spencer	25May06
	Sparke Joseph H.	18March10
496	Spence Thomas	17July12
	Spencer Edward	23Mar.07
504	Spencer John R.	29Aug.04
	Spowers Wm.	24Aug.05
	Spratt Michael	
	Mas. Atten. Quebec	18Dec.95
	Spurling John	4Jan.00
	Squarey William	20March07
	Squire James	
	Master Attend.	
	Bermuda	17Jan.99
	Squires Nathaniel	4Nov.06
	Stannard William	12June09
	Stanning John	1Nov.06
	Stapledon Thos.	25April94
	Starkey Archibald	17Dec.04
	Stedeford John	13Aug.10
	Steed William	28Nov.19

Digitized by Google

No.	NAMES.	Seniority.
519	Stent J. B.	9Nov.14
496	Stokes Thomas	4Feb.99
	Stonehouse Simon	2June13
	Strachan William	12July00
	Stuart George	8April99
	Sturrock James	14Sept.03
	Swan David	28Aug.94
	Tanner William	27May09
	Tapley Edward	18Oct.09
	Tatlock Mather	24Aug.05
	Taylor Thos.	24Aug.05
	Taylor Charles W.	9June10
	Taylor Henry	28Aug.07
	Taylor James T.	30Mar.10
	Temple Thos. M.	27Nov.95
239	Thacker John	16March12
337	Thomas George	12Nov.08
	Thomas Philip	2April95
	Thomas Stephen	18Sept.01
154	Thomas Thos. Pierce	3Jan.14
	Thompson Charles	24Aug.05
	Thompson Henry	8Sept.02
	Thompson James	1July04
	Thompson Tho.	5July10
	Thompson Wm.	22July11
643	Thompson Alex.	4March14
	Thoms George	9May06
	Thomson Rob.(1)	18Aug.08
86	Thompson Rob.(2)	16Dec.13
	Thong Henry	28Jan.07
	Thurman Wm.	24Aug.05
	Tilfourd George	18June12
	Tilly Thomas	10June15
	Tilly George	11July11
	Tilly John	3Sept.05
93	Tilmouth Rob.	9Nov.15
	Tinmouth Nicho.	1May01
	Tobin Edward	24Dec.14
	Toddridge Thos.	27May08
	Tomlin T.	6Feb.13
469	Town John	5Dec.12
	Tracey And.	24Aug.05
	Trahar Abraham	28June05
	Tregear Vincent	14Feb.12
	Treliving Thos.	25Mar.12
205	Trivick John	29Sept.15
	Trotter John W.	4April97
	Trounce Stephen	20Dec.94
720	Tuck Samuel	11June14
	Tucker John	6June94
	Turner George	24July98
713	Turner Richard	6Aug.96
	Turton James	31Aug.14
	Tyach John	12May08
	Tylstam Woolam	24Aug.05
	Tyrrell Robert	7April94
	Vale Stephen	19Aug.06
	Verling Edward	22May99
	Wade John	24Aug.05
	Wager William	10Feb.95
	Waldron Charles	12Jan.13
	Walker Wm.	12July14
	Warner John	21May12
	Warren Charles	25July10
	Watkins Thomas	2April08
	Watson John	1Jan.08
	Watson Thomas	4Sept.81
	Watson Jos. Ths.	11March14
139	Watson Alex.	30Sept.15
	Weatherall Thos.	30Oct.08
	Weatherill Thos.	6April11
115	Webb Thomas	11Nov.99
	Weddle James	21Oct.12
	Weir Duncan	15Oct.90
	Weir Robert	5Feb.96
	Wells Meth.	16May06
	Wetherell Thack.	30Sept.11
	Weymouth Adams	13Aug.09
	White Charles	21April96
	Asst. Mast. Attend. at Chatham.	
	White J. Jarvis	30Jan.06
	White John	21Nov.08
107	White Wm. (1)	2May06
609	White Wm. (2)	16Oct.12
402	White Wm. (3)	17June15
	Whitney Francis	11June98
	Whitewood John	8Nov.04
	Wilde Edw. R.	14April13
	Wilkie Thomas	20Nov.06
	Wilkinson J. Ireja.	10Mar.06
	Wilkinson Wm.	21Aug.01
	Wilkinson M.	20Nov.12
	Williams William	8Dec.08
	Willis John	11Sept.03
416	Wilshin James	29June12
	Wilson William	3July13
316	Wilson James	13May15
	Wingham Geo.	21June06
	Winter Luke	12Dec.07
	Wise W. B.	9Oct.11
	Wolfe Thomas	6June07
	Wood James	26June13
605	Woodthorpe John	8Sept.15
674	Woolcock John	21Feb.11
	Worth Charles	25May11
	Worth Richard	17Nov.04
	Wright Thomas	9March13
	Yeames Wm.	15June10
	Young Wm.	24Aug.05
612	Yule Robert	18Dec.10

AN ALPHABETICAL LIST OF THE MEDICAL OFFICERS OF HIS MAJESTY'S NAVY,

With the Date of their present Rank.

[The Figures opposite each Name denote the Number of the Ship in which the Officer serves.] Those Officers to whose Names a † is prefixed are retired.

PHYSICIANS.

No.	NAMES.	Seniority.
	Beatty William	25Sept.06
	Burnett William	26May10
	Denmark Alex.	22Jan.14
	Dewar Alex.	16Sept.16
	Dickson D. J. H.	3Dec.08
	Gillespie Leonard	18Aug.04
	Gray John	9Sept.05
	Hope Robert	23Dec.93
	Jamison Sir John	3Sept.07
	M'Arthur Duncan	27April12
	Magennis James	8Mar.00
	Tait William	16July08
	Thompson Archib.	26Nov.93
	Wilson Isaac	17Aug.60
	Wright Robert	19Dec.05

SURGEONS.

No.	NAMES.	Seniority.
	Acheson G. A.	2Aug.04
	Acheson I. H.	17Aug.15
	Acton John	17Nov.07
	Adams Anthony	11Feb.12
	Adamson John	6Sept.95
	Adie John	7Jan.05
	Agnew John	2Aug.82
	†Aiken David	24Nov.90
	Aitken William	13Jan.07
	Aiton William	30June12
	Alexander Joseph	14Dec.08
545	Alexander Samuel	9Sept.16
	Allan James	13Feb.15
	Allan John	19Nov.10
	Allan Robert	1Aug.08
	Allen Andrew	20April09
	Allen John	12June84
	Allen Robert	8Aug.94
	Allen Samuel	22Dec.00
	Allison Thomas	31June14
	Anderson Alex.	15Oct.90
	†Anderson Jas.(1)	29Aug.74
	Anderson Jas.(2)	6July09
	Anderson J. E.	19Aug.11
	Anderson John(1)	22Nov.07
216	Anderson John(2)	22Jan.13
	†Anderson Joseph	10Dec.77

Digitized by Google

No.	NAMES.	Seniority.
	Anderson Matt.	12April14
	Anderson Robert	21Oct.94
859	Anderson Wm. (1)	4Jan.15
282	Anderson Wm. (2)	14Nov.18
	Angas Jonathan	3April12
	Annandale Alex.	17Aug.16
	Armstrong Lance.	10June07
	Armstrong John	17Aug.15
	Armstrong Robert	18Sept.16
	Armstrong Wm.	17May15
	Arnot James	5Jan.14
	Austin Robert	13April15
	Ayres James	18Sept.09
	Bailey Samuel	10Dec.04
262	Baillie Hamilton	3Nov.00
	Baird David	12Feb.11
	Ball Matthew	23Aug.74
	Bampfield R. W.	30May01
	Banks W. H.	14Jan.07
	†Barker John	15Nov.80
	Barland Peter	22Sept.08
	Barnes Henry	8June14
	Barnes Thomas	22April13
	Barr Alexander	6Mar.11
	Barrie Andrew	30Mar.13
	Bateman Robert	9Nov.11
86	Bates W. Aug.	29Sept.06
	Bayne John	8July01
	Beal Francis	28Sept.98
	†Beaumont R. Harris	15Jan.95
	†Bell David Wake	9July80
	Bell James	5July93
	Bell John	1May00
	Bell William (1)	17Aug.15
	Bell William (2)	17Aug.15
	† Bellamy George	19May95
	Benett John	18Dec.03
	†Bennet Alex.	15Oct.25
	Bernard John	8Nov.10
63	Bielli Gabriel	17Nov.08
613	Biggar James	17Aug.15
	Billing James	2Nov.06
	Birch George	25Dec.09
	Birnie George	26May19
	Bishop Thomas	15Oct.08
	Black James	10Sept.10
	Black William	17Aug.15
	Blackett Powell C.	24Mar.09
	Blacklock Ambr.	26Dec.07
	Blacklock Arch.	15Aug.11
	Blaikie Patrick	3July12
	†Blair Peter	3Oct.93
466	Blake Bob	1April09
	†Blake Robert	9July06
	Bland William	1Dec.12
	Blandford Silas	14Mar.05
	Bordman Nath.	25April09
	Bowden Stephen	30Mar.15
	Bowen John	29Mar.04
	Bowen Thomas	14Dec.93
	Bower Robert	7Dec.10
	Bowman James	29Oct.07
	Boyd Wm. (1)	6July01
	Boyd Wm. (2)	27Aug.12
	Boyter David	13June10
	Brander George	25Feb.12
	Bremner John	17Aug.15
	Brennan James	25July01
	BrienEdw. Henry	18Sept.97
	Brien Robert	25June08
	Brigges John	22July95
	Britton Sim. Gage	7Mar.06
	Bromley Edw. F.	11Aug.95
	Bromley Samuel	27Oct.00
	Brown George (1)	17Mar.95
730	Brown George (2)	10Dec.13
	Brown James (1)	3Jan.10
267	Brown James (2)	3July13
	Brown Robert	7Aug.05
440	Brown Scott	11July96
	Browne James	17Aug.11
	Browning, C. A.	8Feb.17
207	Bruce Wm.	20Jan.16
	Brydone James M.	26Aug.06
	Buchan John	5Feb.91
	Buchan P. M.	8Nov.10
	Buck Charles	14Feb.13
	Bull H. Wm.	15Feb.09
	Bunting John	25May08
	Burke James D.	23Feb.01
	Burn William	25Aug.14
	Burnett William	12Dec.03
	Burney William	17Aug.15
681	Burnside Matthew	1July13
	Burrell Henry	28Aug.13
	†Burt John	29July77
	Butt George	11May98
	†Caird Thomas	4Mar.79
	Cairns James	8Sept.96
	Caldwell Wm.	6Jan.11
179	Caldwell G. Macn.	27Aug.04
	Callan John	10July10
	Cameron Donald	23Dec.09
	Cameron John (2)	1Feb.15
	Cameron Chas.	16Sept.16
	Campbell George	26Feb.96
	Campbell Jas.	13Aug.07
	Campbell John	4Mar.14
	Campbell Wm.	29Apr.15
625	Capponi Matt.	17Aug.15
	Carey William	14April96
	Carlyle W. Bell	8Sept.07
416	Carpue Charles	17Aug.15
	Carr Charles	14June97
	Carrick Andrew	19June06
	Carroll William	28June10
402	Carruthers James	14May13
	Carruthers Robt.	11Sept.93
	Carter Charles	27Nov.13
	Carter Richard	10Aug.04
	Carter Wm. F.	27Jan.09
	†Cather William	9Sept.03
	Chambers Charles	9July07
	Charles Hugh	8Sept.09
	Chevers F.M'Bean	10May95
189	Churchill Nicholas	7Mar.08
	Cinnamond Robt.	3Mar.95
534	Claperton Wm.	6Nov.04
	Clark James	10June12
	Clark John	12April08
	Clark John C.	28Nov.08
	Clark Thrasycles	9Jan.12
	Clarke Patrick	27June01
	Clarke Terence	26Oct.11
	Clause F. R.	18Sept.13
	Clause Thomas	17June97
	Clayton George	1July11
	Clayton William	11Mar.01
	Clifford William	4Aug.10
	Coates Edward	9Aug.05
	Cochrane James	23Oct.12
	Cochrane John	23Oct.11
177	Cochrane Herman	27Aug.15
	Cock Thomas	1Mar.
	Cockburn Alex.	19Nov.09
	Cockburn Mark	23May04
	Cockerill R. Mer.	21Sept.09
	†Cole John	11Oct.93
	Coley R. Warren	2Apr.05
	Collie Alex.	17Aug.15
	Colls Geo.	14May14
693	Colvin William	17Nov.04
	Comrie Peter	17Aug.15
	†ConnellRich. C.	14May79
339	Connin Francis	8Aug.94
367	Cook Joseph	30Mar.14
	Cook James	17Aug.15
	Cooke John	21June12
	Cooper George	25Aug.06
	Cooper Robert	18April11
	Corbett James	20Sept.94
	Cornfoot Allan	6May95
673	Corsan John	25Mar.13
	Cosgreave Peter	4July11
	†Coull James	1Jan.81
	Coulthred James	26Nov.07
	Cowan David	14Oct.00
	Cowan James	18Sept.13
	Craig William	28July10
	Craigie James	22Mar.09
	Crawford Chas. K.	3June08
	Cray Richard	29Jan.97
	Creagh Pearce T.	25Jan.09
	Cree William	22May05
	Creighton And.	17Aug.15
	Crichton Robert	26Dec.96
	Crichton Wm.	5July14
	Crockatt James	28Mar.07
	Crocket John	17Aug.15
	Crowe Robert	27June01
	Cruickshank Jas.	17Aug.15
	Cullen Peter	17Oct.93
	Cullerne Joseph	27Mar.97
	Cuming Gifford	30July12
	Cumming Wm.	30April08
23	Cummings Saml.	17Aug.15
	Cunningham John	23June98
	Cunningham P.	28Jan.14
	†Cunningham T.	22Oct.78
	Cupples Robert	20Jan.06
	Cupples William	7June99
	Curry John	24April79
691	Dalloway Joseph	21Mar.04
	†Dalziel James	19Oct.93
	Dalziel W. A.	30May13
	† Daly Richard	5Nov.95
	Darling Andrew	12June06
	Davidson Simon	9Mar.10
	Davies Daniel	29April07
	Davies Thomas	7Aug.09
	Davies W. St. Geo.	16Nov.08
309	Davis John	17Aug.15
	Davis T. P.	12Jan.09
	Davis William	13May08
	Day Henry	27July08
	Dennison Wm.	27Dec.14
	Dewar Alex.	14Jan.08
	Dick And.	17Aug.15
	Dickson E. T.	7Dec.14
364	Dickson Jas. (1)	23Mar.09
	Dickson Jas. (2)	21Oct.11
	Dickson John (1)	22Oct.04
	Dickson John (2)	21Jan.07
	Dickson Robert	17Aug.15

Digitized by Google

No.	NAMES.	Seniority.
	Dickson Thomas	31Aug.04
	Dickson Walter	15June07
	Dickson William	12Mar.08
	Dill Mark	25April12
154	Doak Michael	1Nov.14
218	Dobie James (2)	13Jan.09
	Dobie Robert	24Oct.14
	Dobson Richard	17Feb.97
	Dods Andrew	29Aug.08
	Donville James	24Dec.02
	Donaldson Wm.	16April08
	Donelly Patrick	9Nov.07
	Donnelly F. A.	17Aug.15
	Donnet Henry	1Dec.07
	Doolan John L.	14Nov.11
47	Douglas Andrew	30Oct.93
	Down John S.	27April07
	Drew John (1)	21Aug.93
	Drew John (2)	31Dec.15
	Drummond John	29Nov.14
	†Drury Edward	28April77
	Dryden William	29Oct.07
	Drysdale George	6Dec.10
	Duins Thomas P.	21Nov.
	Duke E. Lloyd	4May09
	Duke John	11Jan.10
	Duke Valentine	11July00
	Duihunty John	8July93
472	Dunbar Alex.	17Aug.15
	Duncan Alex.	9Jan.83
	Duncan John	9May10
	Dundas James	4Mar.13
674	Dunlop Thomas	23Jan.12
	Dunn Robert (1)	15Oct.90
	Dunn Robert (2)	9Mar.15
	Dunn Thomas	17Aug.15
	†Dykar William	2Dec.80
	Dykes Wm.	16Nov.13
	Eden Cuthbert	18Mar.80
	Eden Ralph	30Oct.08
	Eden Stevenson	30May93
	Edman T. H.	17Aug.15
	Edmunds Wm.	15Feb.99
	Edwards Evan	20Dec.94
300	Edwards John	22Feb.09
	Eedy John	8Aug.78
	Elliot Ralph	13April12
	Ellis Henry	18April13
	Elyard William	5Dec.97
	Enright Wm.	5Feb.14
	Esple Robert	4Feb.15
	Evans Edward	27Sept.05
780	Evans Evan	†Oct.06
	Evans John	17Oct.07
	Evans Robert	7July
	Evans Thomas	9Dec.
	Evans William	24July08
	Ewing Henry	2Dec.96
	Fairbairn Peter	16Sept.16
	Fairfowl George	2June05
78	Falls Wm.	30Mar.14
	Farr William	22Nov.11
	Farrell James	9Oct.13
	†Felix Matthias	29April79
	Ferguson Arch.	6Dec.14
	Ffeely Thomas B.	14Nov.11
	Field Joseph	31Dec.12
	Findlayson Robt.	24June13
	Finn Luke	16Aug.00

No.	NAMES.	Seniority.
	Finucane John	9June01
	Finucane Morgan	4Nov.96
	Fisher John	25Oct.08
	Fisher Thomas	21Dec.08
	Fitzgerald Ger.	17April13
	Fleming Joseph	17Mar.79
	Fleming William	30May93
	Fletcher James	4Oct.95
	Folds T. T.	18Mar.78
	Forbes John (1)	14Dec.07
	Forbes John (2)	27Jan09
	Ford R. M.	8Feb.11
	Forrest Robert	11April76
664	Foy James	22Nov.09
	Fuller William	30May88
	Galbraith Geo.	16April28
	Galloway T. (1)	13Feb.95
	Galloway T. (2)	4Sept.01
	Gamble Harpur	26Dec.09
	†Gardiner John	15Oct.90
	Gasquet Joseph	20Dec.06
	†Gaunt John	Rann10June96
	Gemmel Andrew	17Feb.09
	Gibbs John	2Oct.00
	Gibbs Richard	13Mar.04
	Gilbert George	7April09
	Gilchrist James	2April18
	Gillespie Alex.	28Mar.05
	Gillespie Robert	12Nov.10
	Gillies James	11June98
	Gillies John	7July14
	Gladstone Wm.	5Dec.96
	Glasson George	21May13
	Godfrey James	30May93
	Goldsmith Peter	25June96
	Gooch John	5Aug.09
605	Goodsir Michael	17Aug.15
	Goodson William	16Dec.94
	Goodwin Richard	3July02
	Gordon Alex. Love	8May79
	Gorrell Isaac	8Nov.05
	Gough John	23April08
	Gough William	27Feb.01
	Graham John	2July98
	Graham William	30May11
	Grant George	27Dec.12
	Grant James (1)	17Sept.06
	Grant James (2)	12Nov.12
	Grant John	8Aug.94
	Grant Patrick	17Aug.15
	Granville A. B.	27Oct.08
	Gray James E.	7Sept.11
	Gray John (1)	25Aug.01
	Gray John (2)	17Oct.07
	Gray Thomas	12June11
	Greene William	19April08
	Greer Robert	20May93
	Gregor William	28Feb.11
	†Gregory James	30Jan.93
	Gregory William	17Sept.
	Greig Alex. B.	1Aug.06
205	Greig John	23Dec.13
	Grey Thomas	4Mar.94
540	Griffiths Rowland	4May00
	Griffiths Griffith	16Sept.16
	Grimstone Edw.	1Jan.04
	Guthrie James	30Nov.00
	Hall James (1)	2Aug.08
247	Hall James (2)	28Aug.09

No.	NAMES.	Seniority.
124	Hall Henry	3Nov.13
	Hallahan Richard	10Oct.08
	Hallett John	30Jan.97
	Hallion J. W.	1Nov.10
	Hamilton Alex.	15Oct.90
	Hamilton James	29Jan.11
	Hamilton J. H.	12Sept.10
	Hamilton Wm.	10Feb.97
	Hanna James	17Aug.15
	Hannay William	13Jan.08
	Hardwicke Rich.	9Feb.93
	Harris Richard	28Sept.
	Harrison Ralph	4May07
	Harshawe John	17Oct.06
	†Hartshorne Wm.	20Dec.82
	Haslam John	17Aug.15
519	Hasted J. Septim.	30Oct.93
523	Hately John	24Nov.10
	Hay Andrew	15July99
	Heastie Alex.	17Aug.15
	†Heath John	12Dec.78
	Henderson David	21July03
	Henderson Geo.	6June99
	Henderson James	14Oct.05
	Henderson W.(1)	22Mar.97
	Henderson W.(2)	29Oct.08
583	Henderson Andrew	16Sept.16
	Henry Peter	1Jan.01
	Heron James	16April08
	Heron Thomas	30Jan.94
	Herring Rose	8Sept.93
	Hill William	4Nov.93
	Hill James	17Aug.15
	Hiltman William	26Dec.08
	Hillyar R. Purkis	15Aug.00
321	Hindman William	26Mar.06
	Hinds Richard	26Aug.00
	Hogan George	4Aug.13
	Hogg James	29Jan.94
	Hoggan W. J.	22Aug.14
	Holbrook James	20Oct.09
	Holden William	29Mar.00
	Holmes James	31Jan.07
	Hooper Thomas	8Aug.94
	Hooper W. Hum.	24Dec.97
	Hopley Edward	26July04
	Horwood Joshua	2July07
	†Housel Bernard	9May99
	Hovell Charles	21July13
	Howe John	16July11
639	Huey William	21Oct.13
	Hughes Hugh	26June94
	Hughes Jos. Hugh	19Aug.06
	Hume Arch.	17Aug.15
	Hunt Francis	30June13
	Hunter James	3Oct.14
	Hunter Thomas	24April13
	Hurst Thomas	18May98
	Hutchinson Hugh	13Dec.02
	Hutchison A. C.	6Sept.02
	Hyde J. Cockburn	8May07
	Jack Alexander	26May04
	Jack Andr. Lenox	23Dec.99
448	Jackson Thomas	28Nov.13
	Jago Francis R.	27Sept.99
	Jameison Wm.	3July96
	James David	22April01
	James Edmund	13June08
	Jameson David	17Aug.15
	Jardine William	9Oct.82
	Jeffcott John	19Dec.78
	Jenkins Jeremiah	10Aug.01

Digitized by Google

No.	NAMES.	Seniority.
	Jenkins Richard	28Sept.08
	Illingworth Ab.	16Nov.
	Illingworth Wm.	10Aug.13
	Inches John	30Aug.05
	Ingledew John	1Oct.08
	Innes Robert	3Mar.95
	Johnson James	27Feb.00
	Johnson Patrick	24Oct.08
	†Johnson A. (1)	27Jan.77
	Johnston A.(2)	16Oct.78
	Johnston George	6Mar.13
	Johnston John	18Nov.12
	Johnston Matth.	6Jan.97
	Johnston Rob.(1)	21Dec.08
	Johnston Rob.(2)	16Sept.16
	†Johnston Thomas	21Aug.93
405	Johnston Ebenezer	21Ap.18
641	Jones David	9Feb.08
	Jones Edwin G.	1Mar.00
	Jones George H.	23Jan.12
	Jones Jenkin	4June98
	Jones John	30July07
	Jones John T.	4Sept.09
	Jones Richard	12Sept.01
	†Jones Stephen(1)	8Sept.81
	†Jones Stephen(2)	20May08
	†Jones Thomas(1)	13July58
	Jones Thomas (2)	3Dec.07
	Jones Thos. Cooke	18Dec.09
	Jones William	17Aug.15
	Irvine John (1)	30May99
	Irvine John (2)	29Jan.05
	Irvine Samuel	17Aug.15
	Kay James	7Mar.14
	Keele Henry Wm.	3April12
	Kein Thomas	24July83
	Keith James	30July04
	Kellie George	15Oct.90
	Kelly Cornelius	17Aug.15
	Kelly Peter	1July00
	Kelly Wm.	17Aug.15
	Kennedy Charles	17Aug.15
	Kennedy Donald	25Mar.13
497	Kennedy James	22Dec.13
	Kennedy John	8Aug.03
	Kennedy Joseph	10Aug.95
	†Kennedy William	27Oct.79
	Kennedy W. M.	18Sept.12
	Kent Charles	26Sept.11
	Kent J. H.	26April
	Kent Matthew	28April94
	†Kent Richard(1)	9July80
	Kent Richard (2)	23Dec.09
	Keys Thomas	8July08
	Kidd W. Lodge	20Oct.07
	Kielley Edw.	17Aug.15
	Kiernan Bernard	23Sept.95
	Kiernan Francis	8June13
	King Gilbert	2Oct.
	King Thomas	13Dec.11
	Kirk Douglas	16April08
716	Kirkwood Robt.	24Nov.90
	Knox John	16July98
589	Laird John	20Aug.14
	Lake A. Proctor	29Jan.06
	Lang Archibald	29Oct.04
	Langan Stephen	1Nov.09
	Lara Benjamin	26Mar.98
	Latham J. W.	12Jan.09
	Laughlin Alex.	10Mar.15
	Laughan John	29Jan.11
	Law William	28Sept.12
	Lawmont John	21Jan.04
	Laurence Alex.	18Feb.15
709	Lawson John	7July11
	Lazzaretto Eman.	26Sept.08
	Legge John F.	19Nov.
	Leitch James	†Mar.
170	Lepper James	14Sept.09
	Leslie Andrew	26Nov.98
	Leslie Charles	27Dec.05
	Lewin Henry	1July06
	Lewis David (1)	7Jun.08
	Lewis David (2)	5April09
	Lewis Richard	29Dec.07
	Lewis Thomas	23Oct.
596	Liddell John	5July17
	Lillies George	4Feb.05
	Lindsay James	16Sept.16
	Linton Charles	25Dec.07
	Lithgow Andrew	4Mar.
	Litle James	28Dec.92
	Llewellyn Wm.	12Mar.96
	†Lloyd Edward	16July81
	Logan Francis	31May11
	Logan Thomas	27Feb.10
	Long James	7April83
	Long William	11Dec.78
116	Loudon John	17Aug.15
	Lowry James	26Nov.04
	Lyon Primrose	16July12
	Macamsh Andrew	10Nov.13
	†Macansh John	21Aug.96
	M'Beath James	17Mar.17
	M'CallumGeorge	18Nov.82
438	M'Carogher Jos.	27Jan.09
	M'CarthyDan.T.	31Dec.95
	M'Carthy Justin	20Oct.00
	†M'Clellan J. Law	26May70
	M'Clure George	24July10
	M'Coll Duncan	8Dec.00
516	M'Connell James	9Sept.12
159	M'Crea Joseph	17Feb.19
	M'Crystal John	23Nov.09
	M'Cord Wm.	18Aug.14
	M'Donald Wm.	21June93
	M'Donnell James	15Nov.09
42	M'Dowall Robt.	17Aug.15
	M'Dowell Wm.	17Aug.15
	M'Farlane W.(1)	25Mar.03
	M'Ghie John	31Jan.
	M'Hugh John	4July
	M'Intosh James	7June97
	M'Intyre Wm.	16Nov.14
	Mackay John	19June02
	Mackay William	25Mar.03
	M'Kinnall Robt.	17Aug.15
	M'Kerrow James	5April17
	M'Laughlin B.	28Aug.08
	M'Laughlin Wm.	23July96
255	M'Lean John	8Aug.14
	M'Leay John	17Aug.15
	M'Leod John	5Feb.01
553	M'Leod Joseph	7Feb.12
	M'Manus David	17Aug*13
	M'Manus Roger	30Dec.09
	M'Millan John	5Dec.07
202	M'Morris N.	17Aug.15
	M'Nair James	31May77
	Macnamara Dan.	11Feb.12
	Macnamara John	8May05
	M'Naughton A.	14Oct.11
	M'Neece John	9Dec.06
	M'Neece Thomas	26Jan.08
	M'Rea John	25Aug.07
	M'Ternan James	16Aug.13
	Madden J. A.	11April96
	Magovern Pat.	16Mar.14
	Magrath George	6Jan.97
	Maguire C. B.	22June13
	†Malcolm James	22Dec.75
	Mannin Audrew	14Nov.11
	Marchant Thos.	16April08
	Marpole John	12Jan.09
	Marsh Francis	17Aug.15
373	Martill Thomas	26Jan.08
469	Martin Abraham	3Jan.01
	Martin John Owen	15July07
	Martin Matthew	18June04
	Martin William(1)	12Feb.
	Martin Wm. (2)	17Aug.15
	May John	7April85
	Mayberry Charles	3Oct.08
	Mein Thomas	14May14
	Melville Robert	26Mar.76
	†Menzies Archib.	13Dec.90
	Mercer J. A.	9Feb.15
	Michell Geo.	3Mar.12
591	Miller Charles	14Sept.11
	Miller John	12Mar.04
	Miller Thomas	28Aug.09
	Mills Humphrey	8July95
	Milne Garden	31May10
	Mitchell Charles	26June06
	Mitchell David	28Nov.09
	Mitchell Geo.	2July07
	Mitchell James	8Mar.17
	Mithoff Hector	14Feb.06
	†Moffat James	30May93
	Moir James	3Oct.14
	Monk Hugh	27Nov.00
	Monteith Jas	13July13
	Moutgomery Alex.	5May12
161	Montgomery And.	10Dec.16
	Moon George	28June08
	Moore David	8June07
	Morgan John (1)	7Oct.95
404	Morgan John (2)	16Feb.14
	Morgan Richard	10Dec.10
	Morice James	17Aug.15
	Morison H. D.	5June09
	Morrison And.	12Nov.13
	Morrison Sam.	10Jan.14
	Mortimer John	17Feb.06
	Morton Alexander	9Nov.07
	Mosgrove John	30Sept.09
	†Mules Jno.Coham	8April81
	Murray Richard	7Nov.98
	Mustard William	16Jan.
	Nagle Luke	2July93
	Nairn Robert	27Feb.01
	Napper James	27Feb.13
	Neill John	21Sept.96
	†Nesbitt William	24Dec.89
	Newbery Robert	24Nov.79
	Nichol David	24March13
	†Nichol John	5June93
	Nicolson Ebenezer	7Nov.82
	Niell Samuel	2July14
	Nimmo James	1June08
183	Nisbet Alex.	17Aug.15
531	Noot Isaac	26June08
	†Nutt James	4June81
	Oastler William	8Nov.00
515	O'Bernc J. Pritch.	24Dec.98
	O'Brien Christ.	8June10
	O'Brien Michael	4Dec.09
	Ogilvie John	21Nov.99
	Ollier Joseph	9Mar.99

Digitized by Google

No.	NAMES.	Seniority.
	† O'Ryan John	20Jan.96
	Osborne Alick	12Feb.14
	Osborne Henry	30Jan.05
98	Osborne James	2Oct.13
	Osborne John	2July10
302	Osmand James	30Aug.09
	Oudney Walter	24May14
	Outram B. F.	7April96
	Palin Ralph	2Feb.01
	Parker Joseph	24Nov.90
399	Parkin Henry	23Sept.96
	Parlebien PhilC.	30Dec.05
	Parry Jos.	31Dec.12
	Parsons George	14Feb.10
	Parsons Henry Nor.	22April09
	Patchall John	17Aug.15
	Paterson David	23Feb.12
	Paterson J. L.	5Mar.14
	Patterson John	1April16
	†Pattison William	15Oct.90
717	Patton David	2Oct.17
	Paul John	17Aug.15
	Pegus John	31Mar.97
	Petrie William	5June10
	Phillips Samuel	17Aug.15
	Piercy William	6Oct.31
	Pinev Obadiah	12June05
	Plowman Perego	20Jan.04
	Porteous William	11Dec.09
	Porter William	2Jan.91
	Poulden Nat.	14May95
	Power Mauritius	11July12
296	Power Pearce	18Nov.08
	Price Morgan	9Jan.10
	Price Will. (1)	21May06
	Price Will. (2)	21May14
	Pridham F. W.	9May06
	Pringle James R.	2Oct.95
	Prior James	28Nov.07
	†Proctor Alex.	11Nov.90
598	Proctor George	14Jan.09
	Prosser Thomas	17Aug.15
	Prothero John Ed.	24Dec.04
	Prower Thomas	1Nov.11
	Purdie William	22Feb.97
	Quarrier Daniel	22Sept.04
	Queade Charles	15April07
	Quesnell Charles	7July13
	Rae Alexander	13Oct.12
	Rae William	29Mar.08
	Rainey John	28Sept.14
	Rainey Robert	12Oct.11
	Ralph Stephen	30Mar.12
	Ramsay J. Stewart	1Nov.00
	Ramsay Peter	19Sept.12
426	Rankin John	23Aug.14
	Ratty William	16April06
	Reid David	8April99
	Reid James	12Nov.08
	Reid John	17Aug.15
	Reid Thos.	10Jan.14
	Reilly Patrick	19Sept.12
	Revans Stebbing	9Mar.78
	Reynolds Corn	24Nov.90
	Reynolds John	27April09
	Riccalton Robert	3Feb.07
	Richardson J. (1)	1April98
	Richardson J. (2)	20Oct.08
239	Riddell Robert	8Dec.00
	Risk John Erskine	3Aug.01
	Roberts John R.	15Mar.10
	Roberts Thomas	12Feb.11
	Robertson Art. (1)	21Nov.09
	Robertson Art. (2)	10July10
	Robertson Robert	17Jan.06
	Robertson Thos.	20June04
455	Roche Nicholas	27Feb.13
548	Roddam George	20Jan.97
407	Rodgers Thomas	21May07
	Rodie Hugh	17Aug.15
609	Rodmell John	24Feb.00
	Roe George	29Mar.10
	Rogan H. Gaston	30May12
	Rogers Wm.	16Feb.14
	†Rose James	6April76
	Rose John	15June99
	Ross Alexander	30Dec.09
	Ross David	24May10
	Ross William	1Jan.06
	Rowe George	27Nov.95
	Rowlands David	11June06
	Roylance T. C.	13Oct.07
	Rudland W. H.	19Jun12
	Runciman John	9Oct.16
	Rutherford G. S.	29Mar.12
	Rutherford James	28April03
518	Ryall Elias	10Feb.14
	Ryall Isaac	19Mar.01
	Ryan Henry	20Sept.11
	†Rymer James	8Jan.76
	St. Quintin Edw. Hen.	3Jan.10
	Sammutt B.	17Aug.15
	Sanderson H.	27Jan.14
	†Sandilands Pet.	20Nov.77
	Sankey Francis	17Jan.14
	Saunders John	4May08
	†Sawers James	8April81
	Scatchard John	17Aug.15
	Schaw James	19July99
	Scott Adam	7July14
	Scott Ebenezer	19Dec.12
	†Scott James (1)	21Jan.82
	Scott James (2)	22June05
	Scott James (3)	23June13
	Scott James (4)	31May14
	Scott James R.	16Jan.12
	Scott John	13Nov.06
	Scott Robert	12June07
	Seaton Edward	10Oct.09
	Seeds Thomas	11Oct.77
	Seed Joseph	17Aug.15
	†Semple Henry	20Feb.84
	Seymour E. Henry	24Jan.10
	Shand Robert	21Dec.07
	†Shields Wade	12Sept.93
	Sheppard J. B.	17May06
	Shoveller Wm.	26Sept.94
	Sibbald George	10Dec.82
	Simpson James	20Oct.12
	Simpson Thomas	7Aug.97
	Simpson William	7Mar.14
	Sims Lindsey	20Dec.06
	Simson Wm.	1Nov.14
	Sinclair Samuel	11Aug.04
	Skeoch Charles	4April13
	Skinner Joseph	1Oct.78
	Skirving Archib.	26Sept.11
	Smith Alexander	13July13
	Smith Andrew	14Aug.96
	Smith E. A.	17Aug.15
	Smith George	9Feb.10
	Smith James	1Sept.03
	Smith John	31Jan.12
	Smith Neil	1Jan.06
	Smith Peter	5Oct.79
	Smith Thomas	21Aug.93
	Smith Richard	17Aug.15
	†Smithers Jer.	18Nov.76
	Smyth George (1)	24April
	Smyth George (2)	17Aug.15
	Smyttan William	5Feb.07
	Snooke Chas. M.	2Feb.11
	Soden Thomas	26Aug.10
	Speer John	6June12
	Spence John	30May93
	Spilsbury F. B.	25Nov.01
	Sproule Oliver	16Sept.16
381	Stanbridge Wm.	20Mar.99
	Steel David	17April09
	Steel Thomas	27Feb.01
	Steel Walter	20Feb.09
272	Stenhouse Wm.	5May99
445	Stephenson John	17Aug.15
	Stirling John	27Oct.06
	Stevenson James	25May12
	†StewartAlex.	28April79
	Stewart Alex.	16Sept.16
	Stewart Hugh	4Nov.05
	Stewart James (1)	14May13
125	Stewart Jas. (2)	7Feb.14
	Stewart John	9Feb.11
	Stewart Michael	25Aug.08
	Stewart Robert	27June99
	Stewart Thos. (1)	22Dec.90
107	Stewart Thos. (2)	22Jan.10
	Stewart William	20Apr.08
	Stilon Joseph	17Aug.15
157	Stokoe John	2May00
	Stone Thomas	11Feb.18
	Stormonth Chas.	9Dec.06
	Strang John	5Aug.99
	Stuart James	19Dec.11
	†Stuart William	20Mar.77
	Suther Peter	18Sept.05
	Swan George	27Mar.12
	Swan Robert C.	19Sept.08
	Swann J. H.	26June09
9	Swayne S. Jen.	22May07
	Swift J. Shewring	26Apr.99
	Tainsh Robert	30May93
	Tayler Alexander	23July04
	Taylor John	17Aug.15
	Tegetmeir G. C.	27May11
	Telfair Charles	3Mar.00
	Telfer Alexander	26Apr.07
	Thomas Charles	10Nov.95
643	Thomas W. S.	27Mar.12
	Thompson David	29July12
612	Thompson Mark	28Dec.13
	Thompson William	8Oct.96
	Thomson David	19Feb.10
328	Thomson Geo.	1Jan.14
	Thomson James	14Sept.81
	Thomson John (1)	2Mar.79
	Thomson John (2)	17Oct.07
	Thomson Jno. (3)	21Sept.14

Digitized by Google

No.	NAMES.	Seniority.
	aBarnes Caleb	10Nov.12
	Barry Chas. Coote	12Jan.09
	aBarry James (1)	21Feb.11
	Barry James (2) *Art.*	30July
	aBassan Edward	8Nov.
	aBathurst Edward	26Feb.
	aBaugh James	7Dec.12
	aBeadon Valentine	14Feb.11
	†Beckwith James	15Mar.82
	aBeeston Arnold	20Sept.10
	aBennett Henry	26Feb.12
	aBevan Michael	19Nov.04
	†Biddulph Walter *Bishop Vesey*	7Sept.08
		11July80
	aBlake Edw. John	26Mar.12
	Blakeney Thos.	5Oct.08
518	Blennerhasset Hy. Martin	29May09
	Bloomfield John	18Sept.08
	† Boud Thomas	26May10
	† Boulbee Joseph	14Feb.80
	aBowden George	30July10
	† Brisac Douglas P.	12June12
	aBrook Samuel	13May12
	† Brooke John Rose	17June99
	aBrown John T.	21May11
	† Browne Denis Brutton John	3May13
		15Mar.08
	aBuchannan James	22Feb.14
	† Bulkeley Robert	9May82
	† Bullock Jon. Walt.	26Mar.07
	aButter John Reed	2July13
	Calamy William	18June03
	† Calder Joseph	28Nov.81
	† Campbell Dougal	6Dec.81
	Campbell Geo. An.	5Nov.
	† Campbell James	28Sept.
598	Campbell Samuel	6Dec.09
	† Campbell Colin	28Oct.09
	† Capel Edward	29Sept.08
	aCarden Paul R.	22Jan.11
	† Carleton Geo. Jas.	27Jan.59
	aCarr Ralph	9April12
	Castlean J. B. *Art.*	22Sept.08
641	Cater Thos. Hicks	12Oct.09
	† Caunter George	13April81
	† Cecil William	12Aug.96
	† Child Geo. Rich.	24July09
	Childs Joseph	21April
	aChurchill Edw. W.	1May12
	† Clark Alexander	19Sept.81
	† Clark W. Richard	28Sept.08
	† Clark Richard	18July10
	Clarke James	19Sept.08
321	Clarke Charles	8Feb.10
	† Clarke Geo. D.	11June12
	aClayton Henry	11Oct.06
	† Clements Alex.	9Nov.12
	aClendon William	7Feb.80
	† Cole John	13Feb.94
	† Coleman Charles	15April96
	† Colley William	20Oct.13
	aCollie John	26July05
	† Collins James	6Mar.97
	Collins William	25Nov.80
	aCollis Stephen	14Dec.12
	aCoiliss John	26Mar.13
	aColquhoun John	29June12
	† Connell John	10Oct.08
	aCorkson William	16April11
	† Cornish George	27Oct.80
	aCorstorphin And.	18Aug.13
	† Cosens Wm. Bur. *Art.*	6Sept.08
	† Couche Richard	28April08
	aCoultrey James	18Aug.12
664	Cox Samuel	22Dec.09
612	Cracknell Jas. Th.	17Aug.07
	† Crespin Geo. H. L.	11Jan.00
	† Croad John Mead.	8Dec.08
	aCrown Geo. Fred.	17Feb.13
	† Crause Thomas	15Sept.14
	† Cupples William	4Jan.08
	† Dagge Abel	4Nov.82
	aDavidson Jas. Hen.	26Oct.13
	† Davies John Hen.	21May08
	† Davies Robert	7Mar.10
370	Davis William	12Aug.09
	† Denman John	26Dec.11
	† D'Esterre W. Pa.	8Dec.81
	† Devereux Geo. Al.	2Oct.09
	† Dewell Arthur	13May99
	aDe Thierry Louis	8Feb.14
	aDowling Jos. Mui.	25Dec.11
	aDowman James	11Dec.12
	† Drinkwater Thos, Dunsatoy P. J. J.	4Apr.09
		10Mar.09
	aDwyer T. Peard	19Oct.13
	aEdleston Joshua	19Nov.11
	† Ellinett Geo. Ph.	22Sept.79
	† Elliot John Furzer	4Jan.09
	† Ensor James	19Mar.97
	† Evans William Evans Hugh	11Oct.81
		14June09
	aEvans Daniel	16Dec.11
	† Eyre T. Dowling	11Nov.11
	aFanning Frederick	3Aug.13
	Farrant Dover *Art.*	1June08
	† Field John Stroud	7April09
	† Flexman James	27Jan.08
	aFlint Wm. Rich.	3Sept.10
	† Ford William	29April09
	aFortescue Wm. F.	10July13
	† Francis Thomas	19Nov.81
	aFraser Henry	16May10
	† French John	4June97
	aFrett John Fynmore James	21Feb.14
		18Sept.08
	aFynmore Thomas	6Apr.11
	aGetty James	3Nov.12
	aGlassen Caldewell	4May10
	aGordon William	13July12
	† Gordon Alex. Graham Fortes.	25Oct.80
		17Nov.08
	Gray Maiden	4May09
	Green John	1May01
9	Griffin George	18Sept.09
	† Gritton Henry	8Sept.06
	aGundry Ed. Chil.	18June12
	† Gunn John	19April09
	† Gunthorpe Jos. R.	4Jun.95
	† Gwinnell John *Art.*	31July80
	† Hackett John	12Jan.10
	† Hagerty William	5June09
	aHalles Augustus	28June11
	† Hall Joseph	1Nov.80
240	Hallum James	31Mar.08
339	Hamilton Hen. H.	19Sept.
	aHamilton Fran. S.	2May11
	aHammond Wm.	17Oct.14
	† Hannay James	26Aug.82
	† Harris Geo. Wm.	28Dec.13
	aHarvey John	29Dec.13
	aHawkins Thomas	18Dec.11
	aHawkins Sam.	28Feb.14
	† Haydon Joseph	27Mar.97
	† Hearne Thos. W.	15Feb.81
	Hendry Andrew	8July09
	Henry R. Art. Com.	1Nov.08
	Herle Edmund	4April09
	aHewett Frederick	9Sept.12
	Hickman Richard	7Jan.08
	† Higgins John	18June04
	aHill John George	28Jan.11
	† Hill John	12Jan.82
	aHinton John Thos.	28May12
	† Hoare Chas. Vyv.	12Mar.11
	aHockley Edward	15Jan.11
	aHodges Edw. B.	11Aug.13
	† Hogan George	30Dec.58
	† Holle Valentine	5Mar.81
	† Holmes Richard	20Nov.80
	† Holton Geo. John	10Oct.08
	† Home George	30July13
	aHopkins Geo. Aug.	19Jan.14
	aHorton William	20July13
	How Johnson	26July09
	Howes Edward H.	1July07
	aHugo Thomas	15May12
	aHugoe Samuel	1Oct.11
	aHurdle Thomas	24April12
	† Jackson John	22Feb.09
	James Henry, *Art.*	7Dec.07
	† James John	31Mar.08
	aJames David W.	10May13
	† Jameson Joseph	15Nov.09
	† Jenkins John	19Jan.10
239	Jervis Alexander	19Feb.
	† Ibbert Peter	26Aug.80
	† Johnston John	2May99
	aJohnston Ham. J.	25Aug.19
	Jones John Pars.	22Mar.09
	† Jones Fras. John	26Oct.80
	aJones David	6July10
	aKerr James	10Mar.14
	† King George	16Mar.06
	† King Geo. Augus.	18Feb.82
	aLand John	22Dec.13
	aLane George D.	15Feb.12
	† Lane Jas. Reece	15Apr.06
	† Langley William Law John	27Aug.82
		14Mar.10
	† Lee David	13Sept.81
	† Lee Ganet	23Oct.81
	aLe Fevre C. F.	10Jan.14
	Lewis John Art. Comp.	15Feb.09
	† Lindsay Andrew	22Feb.81
	† Lloyd Samuel	24Feb.09

Digitized by Google

No.	NAMES.	Seniority.
	† Locke Pet. Hen. W.	10 Feb. 10
	† Loftin George	19 Jan. 07
	† Lomas Ralph	8 Aug. 99
	Long Chas. J. *Art.*	14 Mar. 14
	Luddington Jos.	31 Mar. 08
	a Lyons Arth. Mun.	3 Nov. 12
	† Lyte Henry	13 Sept. 79
	† Lyte Thomas	22 July 80
	M'Arthur John	14 April 10
	† M'Aulay Aulay	27 Feb. 7
	a M'Causchy Jas.	10 Mar. 10
	a M'Dougall Alex.	20 Apr. 13
	† M'Farlane James	8 Sept. 09
	† Mackay John	2 Dec. 81
	a M'Kellar Pet. M.	17 Apr. 13
	M'Kinnon Wm.	13 Mar. 09
	M'Lauchlan John	20 June 08
	a M'Leroth Thomas	17 June 13
720	Macnamara Fran.	7 Mar. 10
	† M'Quarrie, F. D.	11 Oct. 08
	a Mainwaring Geo.	7 Sept. 13
	Mallard Jno. Hicks	8 Dec. 07
	a Mallard Edward	4 May 12
	a Manico Edward	2 Feb. 11
	† Marshall Thomas	25 Feb. 09
	† Martindale Chas.	23 Mar. 82
	Mascall John R.	7 Sept. 08
	† Mason R. James	26 April 09
	Meares John	20 Mar. 09
	Mears Peter	11 April
	a Menzies James	26 Nov. 12
	† Mercer Bernard	20 Oct. 79
	† Meredith Jas. Hen.	2 May 11
	† Missing John	10 May 11
	a Mitchell Thos.	4 July 11
	a Mitford Henry G.	23 Feb. 14
	† Monk John	30 May 12
	† Moon Charles	18 Jan. 10
	† Mooney John	25 April 98
	† Moore Chas. Wm.	31 May 09
170	Morgan Jas. Hung.	8 Sept. 08
	a Morgan John	25 July 12
	Morgan Ross	11 Sept. 99
	a Morice John	28 Aug. 12
	a Morrish Hen. Geo.	6 Dec. 13
	Mortimer John H.	7 May 07
	a Moses Robert	16 Oct. 10
	a Moss Henry	31 Aug. 13
	a Murchison Simon	19 Apr. 13
	a Murray Cornelius	4 July
	a Nepean Edmund	27 Nov. 10
	a Nicolls Wilson	7 Aug.
	a North Roger	9 Mar. 13
	† O'Bierne William	4 Sept. 82
	Ogden Robert	26 Nov. 08
	† Oliver Samuel	10 Nov. 80
	† O'Neill John	4 July 99
	a Owen Henry	29 Jan. 14
	a Owen Robt. Has.	22 Feb. 11
	Palliser George H.	2 Jan. 09
	Park Thos. *Art.*	30 Aug. 09
	a Parker Henry	18 Nov. 11
	Parker Fred.	4 Mar. 09

No.	NAMES.	Seniority.
	a Parker Edw. Aug.	23 Sept. 11
	Parsons Guy	16 May 09
	Pascoe Rich. W.	12 Sept. 08
	† Pasheller Chas.	16 Nov. 80
	a Patterson Thomas	6 Apr. 13
	† Pawsey George	20 Nov. 81
	a Pearce Chas. W.	26 Mar. 12
	Pearson W. Roy	11 Mar. 08
	† Peshall Samuel	17 July 80
	a Phillips George	15 Apr. 12
	a Pitt Henry	2 Sept. 12
	a Poe George	23 Mar. 13
	† Pogson Bedingfield	21 Feb. 98
	a Porter John Hall	4 Feb. 11
	† Prosser Edm. Bond	28 Nov. 82
	† Prytherch Sam.	29 Sept. 08
	† Pellisblank E. C.	18 July 09
	Purdy Chas. Mat. *Art*	11 Mar. 11
	† Radcliffe Thomas	13 Sept. 09
	a Raye Hen. Robt.	14 Dec. 12
	† Read James	21 Jan. 11
	† Read Thomas	1 Feb. 06
	a Reed Thos. B.	24 April 12
	† Reeves Edward	25 Jan. 10
	† Roach George	7 Sept. 08
674	Robertson Campb.	10 Feb. 09
	a Robertson James	17 Dec. 13
	a Roe Charles	1 June 11
	a Rogers John	10 April
	Rogers Henry	4 April 80
	Rooke Richard	24 Nov. 81
	a Ross H. P. B.	15 Dec. 13
	a Sampson Charles	20 Feb. 12
	a Sargent Richard	5 April 13
	† Savage Christ.	14 Dec. 07
	Savage Hen. *Art.*	2 Dec. 11
	† Sayer Benjamin	14 Oct. 88
	† Scott Walter	26 Dec. 80
	Searle Richard	30 Sept. 08
	a Serjeant George	11 April 12
	Shillito Benjamin	4 Jan. 08
	a Simpson John W.	2 Aug. 10
	† Singleton Chas.	16 Sept. 79
	Skinner Henry Br.	10 Mar. 09
	a Skinner Wm. D.	25 July 12
	a Skues George	25 Oct. 13
840	Smith Henry	18 Feb. 09
	† Smith Robert	15 Feb. 79
	a Smith Joseph	15 April 13
	a Smithwick Robert	9 Oct. 10
	Spurin George	6 Sept. 08
	a Stacy Richard	26 Mar. 13
	a Stack Ch. Mam.	6 Jan. 14
	a Standish Rich.	28 June 11
	a Stephens Thos.	18 Sept. 13
	a Stockwell Thos.	2 Aug. 11
	a Stone John	20 Jan. 12
	a Stuart Charles	22 July
	a Sturgeon Phil. Js.	13 Sept. 10
	a Sturgeon Wm. H.	24 June 12
	Sullock Thomas	16 Sept. 08
	† Swallow Samuel	23 Nov. 81
	Tait Walter	16 Mar. 97
	a Taylor W. Henry	30 Mar. 12

No.	NAMES.	Seniority.
	† Temple Gust Har.	16 May 09
	a Thacke Robert	6 Feb. 12
	† Thomas John	3 Sept. 82
	Thomson James	18 Aug. 07
	a Thomson Thomas	29 Feb. 12
	a Thomson Wm. K.	24 Feb. 13
	† Thwaites Alfred	23 May 08
	Tickell John Ars.	8 Sept.
	Tinklar Roger S.	14 Sept.
	Toby Isaac	3 April 10
	† Tod William	2 Feb. 10
	a Topham William	26 Sept. 12
	Tothill John	8 Oct. 08
	a Tweedie David	28 Aug. 12
	Victor George	16 April 09
	† Vincent John Tus.	18 Nov. 80
	† Wade Thomas	5 Dec. 06
	† Walker Thomas	8 Dec.
	a Walker Samuel	30 July 12
	† Walter Rawlins	1 April 09
	a Walter George	17 Jan. 11
	† Walter James	12 July
	a Walter H.	13 Dec. 13
	† Ward John	14 Dec. 07
	† Ward George	13 Sept. 82
	a Ware John	14 July 10
	Watkins Harry T.	12 Nov. 08
	a Watson James	21 Sept. 12
	a Watson Geo.	20 Dec. 13
	† Watts David John	20 May 08
	† Way Hollis Bull	28 Nov. 80
	† Weir Hector Jno.	10 Dec. 82
	a Weir Henry	18 Feb. 14
	Wesley Sam. R. *Art.*	26 June 09
	† West Mervin	11 Jan. 11.
	a Whately Puddock	11 Aug. 13
	a Wheadon John	11 April 12
	Whitcomb James	13 Mar. 09
329	White William	13 Sept. 08
	† Wilde Jos. John	16 Nov. 81
	† Wilcocks John	6 Oct. 09
	Williams Jno. Rice	24 Jan. 10
	a Williams Jno. Br.	10 Aug. 11
	† Williams John	9 Mar. 81
	† Williamson Chas.	16 Mar. 09
	† Williamson R. (1)	10 Aug. 09
	† Williamson R. (2)	2 Nov. 81
	Williamson W. G.	8 July 09
	a Williamson Cha. C.	23 May 11
	Willson J. Kennet	15 Oct. 16
	a Wilson Edw.	13 Sept. 13
	Wood John	5 Feb. 10
	a Wood James	25 April 12
	† Wood Stennous	19 Sept. 79
	a Wood William	13 May 13
	† Woodcock Fred.	3 Aug. 12
	Woore Lewis Dunk.	21 Aug. 09
	Wright Rob. *Art.*	6 May 12
	Wylie John, *Art.*	19 May 13
	Wylie William *Art.*	13 Sept. 13
	† Wynn Edward	4 July 80
	a Yarnold Benjamin	23 July 12
	Yate John	18 July 07
	† Young Thos. M.	3 Aug. 81

Digitized by Google

AN ALPHABETICAL LIST
OF
THE MASTERS OF THE ROYAL NAVY,
With the Dates of their First Warrants, &c.

Those in *Italics* are Superannuated.
[The Figures opposite each Name denote the Number of the Ship in which the Officer serves.]

No.	NAMES.	Seniority.
	Arott Joseph	5Sept.01
358	Adeane William	21May98
	Ainsworth B.	8Mar.14
	Airey John	24Nov.98
	Alexander John	16Dec.97
180	Allan James	9Mar.13
	Allen John	24Jan.15
	Allen Robt.	24Aug.05
	Amey William	22Aug.04
445	Anderson Richard	8May95
	Anderson Chris.	18Oct.05
	Anderson Robert	14Oct.15
	Andews George	30April93
	Andrews Henry	7Mar.05
319	Andrews John	23Mar.07
	Anley Frederick	21July15
	Appleton G. T.	29Oct.09
	Armstrong John M.	3July13
516	Atkinson I. C.	29Jan.14
	Atley John	24Aug.05
	Atwell Thos.	30Dec.14
	98 Aykbone Wm.	15Dec.14
	Austen Robert	23May11
	Baker Henry N.	19Sept.96
	Baker William F.	10Oct.08
	Balberney David	26July10
	Balfour Robert	21Aug.96
	Bailey Thomas	24Aug.15
	Baillie Charles	13Mar.05
19	Balliston William	1Oct.99
	Bain John	24Aug.05
	Bain William	11April11
	Banks Wm	5Oct.06
	Banks Kennet	29Aug.07
	Barnes Joseph	18Aug.94
	Barrett Richard	19Mar.95
	Barrow James	3Dec.0
	Bates John	10Dec.07
61	Beach Wm.	5Oct.13
	Beadnell Robert	22Feb.10
	Bell John	3Aug.99
136	Bentley F. P.	11July15
	Benson Charles	17July98
573	Beynon David	7Jan.06
	Biddle Thos.	12May12
983	Birt Samuel	4Oct.15
	Black Alexander	18Nov.01
	Black Peter	22Dec.12
	Blyth Swan.	31Jan.00
	Bolton John	2Dec.14
545	Botham John	1April14
	Bourn John	22Jan.95
	Boyd James	29June02
	Bradshaw Francis	6June81
36	Bransfield Edw.	29April14
	Brett James	13Oct.08
	Briton John	26Oct.09
	Broad Walter	3May93
	Brodie William	21May14
	Brokensha S.	23July95
	Brokensha Luke	18Sept.08
	Brown David	24Aug.05
	Brown Henry	30June98
	Brown John	14May02
	Brown Robert	25Mar.06
456	Brown Michael	17Nov.13
62	Brown Charles	6Sept.15
302	Browning J.	22May15
	Brooke Robert	18Aug.94
	Brooker Henry	1April15
	Bruce William	17April90
	Bruce John	12Jan.14
	Bruff Peter S.	8April80
	Bryce John	8Oct.95
	Bryden William	28Sept.06
	Bryden Robert A	29Jan.12
	Burlace Rich.	24Aug.05
	Burn Gilbert	26Nov.08
	Burn Peter	9June94
	Burnett John	
	Empd. at the Breakwater, Plymouth	5July03
	Burney Charles	5Nov.14
	Burniss James	13May12
	Burns Andrew	25Feb.03
	Burstall Richard	10June97
	Bushel Richard	21Aug.07
	Butcher Wm. W.	31Dec.98
	Buyers John	4Oct.05
	Caddy James	26Oct.07
	Campbell Archib.	25Mar.13
	Campbell H. Y.	9Mar.12
	Cannon Alex.	17Oct.03
	Cant William	2Jan.15
272	Carmichael M.	14Dec.14
321	Carpenter G. W.	18Sept.12
440	Carr William	5Oct.11
	Carson Cromwell	29Oct.05
	Cason William	5Nov.00
	Cayme George	21Feb.09
	Chalmers And. (1)	18May09
	Chalmers And. (2)	10Feb.16
	Chandler James	2May94
	Childs John	11Mar.06
	Chillingworth Th.	6Sept.03
	Choake Charles	5July09
	Chown Charles	1Dec.04
	Christian Rob.	19July16
	Clayton Charles	18Aug.04
	Clennan Robert	15Mar.09
	Clering Johanson	25Nov.11
	Cleveland Chs.	15Mar.13
	Clifton Thomas	4Mar.08
	Cobb William M.	23June10
	Cock Henry	2Aug 06
	Cole Gilbert H.	3Dec 12
	Coleman John	10Oct 93
	Cole William	31Mar 15
	Coleman Mat.	18June18
	Collins Richard	20Nov.00
717	Collins Thos.	15Dec.15
	Cook Thomas	16Nov.98
	Coppelstone T. M.	22July12
	Cowling William	20July79
	Craddock Henry	
	Superintendent of Convicts at Portsmouth	15Aug.98
170	Cragg John	25Feb.14
	Craig John	14Jan.09
	Craig William	12Mar.11
	Cranston Geo.	24Aug.05
	Crawford Adam	21Feb.10
	Crawford James	16Nov.00
	Crear James	15July14
	Crokes James	17Oct.09
	Cront John Thos.	22Mar.08
	Cubison Richard	28June09
	Cunningham Jas.	28July99
	Curphy Joseph	18Mar.96
592	Curran Matthew	27Apr.18
	Curtis Thomas	2Dec.06
	Curtis William B.	30Jan.13
362	Custance Parson	5July14
	Cutfield John	15Jan.82
	Dalby Augustus	26Feb 01
	Daley Thomas	14Nov.07
	Dall Patrick	30April08
	Darg John	26Feb.99
	Davidson And.	16May05
	Davies John	5Oct.06
309	Davies David	2Feb.16
	Davis John (1)	22Nov.08
	Davis John (2)	11Mar.13
	Davison John M.	6Nov.1
	Dawson Geo.	30June10
	De Mayne Anth.	31July06
	Dennison Edward	4Oct.04
	Denton J. F.	24Aug.05
	Dillon James	30Nov.08
	Dobson Roger	18July18
	Dodd Robert	2Dec.72
	Donovan Daniel	21Nov.99
	Doughty Henry	2Mar.07
	Douglas James	21July06
	Douglas Samuel (1)	
	Douglas Sam. (2)	8Oct.14
	Douglas John	7Dec.97
	Dow William	24May10
166	Downie James	22April97
	Downing John	3April10
	Driver Thomas	7Sept.09
	Ducker John	24Aug.05
255	Dujardine Geo.	26Jan.14
	Dunbar James	24Aug.05
	Dunbar William	23Sept.03
	Duncan James	28Dec 97
548	Duncan Robert	1April95
	Dunn George	14Aug.10
	Easson James	1Aug.07
477	Easto Richard	20May13
	Easte Richmond	20May14

Digitized by Google

No.	NAMES.	Seniority.
	Edmonds Thomas	1Nov.97
218	Edwards Lloyd	22Sept.15
	Ellis William	14Nov.09
	Emmerson John	8Sept.10
	Engledue John	15Mar.99
	Fairfax Edward	3Dec.94
531	Farley William	17July13
641	Finlaison Jas.	27Jan.14
293	Fitzmaurice Lewis	19Nov.11
	Fletcher Robert	21Dec.04
	Font John	20Jan.07
	Forbes George	14Jan.96
	Fothergill Wm.	
	Asst. Mast. Attend. at Sheerness.	21Dec.99
	Fotheringham T.	30May6
	Fox Thomas	5Oct.06
	Franklyn James	6July09
553	Franklyn John	6Jan.13
	Fraser Henry	22Sept.04
	Fulton Robert	1Aug.14
	Garde Robert B.	30Dec.97
	Garratt Hugh	16Sept.12
329	Gaze John	16May97
524	Geary James	3Nov.13
	George Peter	18May05
	Gibbs Thomas	25Nov.13
	Giles Sampson	22Feb.14
	Giles Jos.	1June14
	Gilling Edward	30Nov.13
	Glegg David	13June11
	Goalen David	22Jan.13
	Godfrey William	10April07
	Gooch Henry	24Feb.97
	Goodridge John *Mast. Attend. at the Cape of G. Hope*	27Feb.96
42	Gossman David	28July15
307	Gordon Francis	20Feb.16
	Gorson Geo.	27May13
177	Gowdy William	1Dec.13
	Gransden John	28May11
	Grant James	16Nov.09
	Grave Matthew	17July03
	Gray William	21June98
	Greenside Thos.	18Feb.11
	Greensitt Thomas	24Dec.94
293	Gregory R. B.	10May13
	Griffiths Griffith	24April10
	Griffiths Thos. (1)	29June97
	Griffiths Thos. (2)	13Jan.10
574	Griffiths John	4Aug.14
	Groundwater Edw.	31July93
	Gwyther Thomas	4Feb.13
245	Hains Richard	22July12
	Hales John	21April08
373	Hales Thomas	1Sept.14
448	Hall Henry	30Aug.15
19	Hamilton John	3April08

No.	NAMES.	Seniority.
	Hamon Thomas	29Oct.01
481	Hankin Edw.	21Mar.13
	Hardie James	12Nov.13
405	Harfield Joseph E.	13Nov.11
	Harned Nathaniel	9Sept.00
	Harris John	2Dec.11
	Harris C. A.	11Dec.10
	Harrowby John V.	9Mar.95
	Harvey Emanuel	15Mar.13
	Hasselwood John	24Oct.06
	Hates Thos.	1Sept.14
635	Hawkey Robert	4Dec.10
	Hayward William	31Dec.11
	HazellBenjamin (1)	26July04
125	Hazell Benj. (2)	1Sept.15
	Hedgcock Thos.	27Sept.08
	Henderson Thos.	24Dec.05
	Hepburn John	25July06
	Hermes George	5Oct.06
	Hewlett Thomas	11June06
	Hewlett William	31May99
	Hicks Robert L.	8Aug.11
367	Higgs Jas.	22Mar.12
	Hildyard Richard	13Feb.02
	Hilliar William	17Sept.06
	Hingston Wm.	20April07
	Hodges Richard	17April12
	Hodgson Thomas	30May00
636	Holbrook George *Emp. at Newfound.*	28May95
472	Holbrook Michael	16Feb.06
207	Holmes Robert	21July15
656	Holyoak James	4Aug.14
	Honnor William	21Dec.08
283	Horn Alex.	14May14
	Hoskins Thomas	30Mar.96
	Howell Llewelyn	18April12
	Hudson William	8Nov.93
	Hunter Benj.	28July12
	Huntington John	17Nov.96
	Hutchinson John	8Sept.06
124	Jackson William	21Feb.10
	James John	4April11
	Jameson James	24Aug.05
	Jay Thos.	12Feb.09
	Jeffreys Ninian *Superin. Vict. Craft at Portsmouth*	20Jan.80
	Jelleff Joseph	18Nov.98
	Jenkin Shew	24Aug.05
	Jenkins John (1)	11Sept.07
	Jenkins John (2)	29Jan.10
	Jenkins Stephen	22Aug.05
	Jenn Richard	16July05
	Inskip Peter	1Oct.08
515	John Lewis (1)	20Nov.90
	John Lewis (2)	8Jan.4
	Johns William	7Mar.11
18	Johns Richard	18Sept.15
	Johnson Thomas	27Aug.03
487	Johnson Nicholas	22July15
	Johnstone Wm.	25Jan.97
	Johnstone Jas.	18Dec.15
	Jones John	12June12
	Jones Thomas	4July06
	Jordon John	22Sept.13
	Jupp G. T.	30June14
	Ives Edmund	26Nov.9
	Kurley Alex.	2April14
	Keale John	16Dec.05

No.	NAMES.	Seniority.
	Kegie James	7May11
	Keith James	21Nov.93
	Kemp Michael	17Sept.06
339	Kent H. W.	15Mar.15
	Kerr David	1Jan.02
	Kerr James	23Oct.06
	Kidd John	9May82
	King John (1) *Emp. at Breakwater*	24April95
	King John (2)	15Feb.01
	Kirkby Thomas	29Dec.08
	Kitchener John	16Jan.05
	Knapp K.	15Dec.14
364	Laen Thomas	26July12
	Lamb Alan	21Aug.95
	Lamb John (1)	7Dec.97
	Lamb John (2)	20Dec.00
	Lancaster Joseph	24Aug.05
	Langley James	3Mar.15
	Lanyon Henry	9Nov.09
	Lappenberg Fd.	13Dec.08
	Lash James	10Aug.04
	Lawrence Henry	25Feb.57
	Leard John	4July00
	Leahy Robert	13Nov.16
	Letheney John	28May08
	Lewis John	7Feb.04
	Lewis Alex.	19July12
	Lilburn Robert	24Aug.05
518	Lingard John J. H.	7April14
	Livingstone John	27Mar.10
	Lloyd Wm.	11Nov.80
	Lockwood Antho.	27May97
	Long James	9Sept.08
	Long J.	23June14
	Lott Edward	8June13
	Lund Edward	18Feb.06
9	Loutrean Alex.	23April98
	Louthean Robert	28May15
	Louttit George	13Dec.6
	Love Thomas	24Aug.05
	Lovie Alexander	12Mar.12
	Lowes William	2Aug.96
	Lumsdale Alex.	18Mar.97
	Asst. Mast. Attend. at Plymouth.	
	Lupton Charles	24Mar.12
183	Lurchen Thos. P.	19Oct.12
	Lyal Alex.	11Feb.14
540	Lye Daniel	20Aug.06
	Lynch Richard	27Nov.13
478	Macallum James	5Dec.10
	Mantor Thomas	4Nov.14
	M'Beth Sutherland	20Oct.06
	M'Coy Daniel	21Oct.88
231	M'Coy John James	8Mar.11
	M'Cullock Wm.	4May08
	M'Donald Duncan *Employed at the Breakwater*	24Mar 07
	M'Dougal John	18Dec.18
	M'Fee John	3Feb.13
	M'Gowan John	1May08
	M'Gregor Dougal	1Jan.06
	M'Kellar Wm.	21Dec.96
	M'Kenzie Alex.	8Dec.04
	M'Kenzie James	6Dec.11
	M'Kenzie Kenneth	26May12
	M'Lagon Peter	19July06
	M'Lean Daniel	27June08

Digitized by Google

No.	NAMES.	Seniority.
601	M'Lean C.	15Nov.15
	M'Leod Hector	5Apr.05
	M'Nair Nathaniel	18Jan.94
	M'Queen James	27Nov.11
	Mace George	4July04
	Main William	13Aug.08
	Maitland Charles	15Oct.04
	Mann Thomas	23Sept.04
	Maxtor Thomas	4Nov.14
455	Marsh T.	31Jan.16
	Marshall Wm. L.	24Aug.05
	Marten Thomas	24Oct.04
	Martin Peter	19Mar.11
368	Martin James	4May18
	Martyn John	12Aug.06
	Mathews Edward	22July07
598	Mayne John R.	22Mar.15
	Medland Robert	20Mar.11
	Mildram Alex.	19Oct.06
157	Millard George	2April11
407	Miller John	1Mar.10
	Miller Philip	18June11
	Miller Thos. (1)	31Dec.07
	Miller Thos. (2)	11Feb.14
591	Miller William (1)	3Feb.13
3	Miller Wm. (2)	6Jan.16
	Millions Robert	
	Asst. Mast. Attend.	
	at Chatham	31July95
	Mills John	5Oct.11
	Milne William	29Nov.90
	Minto Francis	19Feb.98
	Mitchell John	16May10
370	Morice G. F.	8Sept.14
	Moore Thomas	
	Emp. at Breakwat.	12Aug.97
	Moore William	12Jan.04
	Morgan Andr. F	15Mar.06
	Morris Wm.	24Aug.05
	Morrison Niel	21Mar.12
	Mudie John	2Sept.95
	Munn Daniel	10Oct.08
	Murray James (1)	11June79
433	Napier James	8Mar.16
	Neil Charles	22Mar.11
	Nellson Robert	30April04
639	Newnham W. H.	18July15
631	Nicholas Lewellyn	19Sept.13
	Nicholson John	17April12
	Nicholson Richard	12Aug.97
	Nixon Richard	24Aug.96
	Noble James	13Dec.04
	Noble Joh	11Mar.98
	Norie Jame	17Aug.04
603	North James B.	26Feb.13
550	Oake Josiah	18Mar.06
	Oakey Jos.	11Mar.17
	Oglesby Richard	2Jan.04
	Oliver Edward	18Sept.04
	Oliver John	18Aug.98
	Oliver William	27Feb.07
	Osman John	
	Asst. Mast. Attend.	
	at Portsmouth	5July95
	Owston William	15Aug.10
422	Paddon James	26Feb.14
	Panchen John	23May09

No.	NAMES.	Seniority.
	Park John	15Dec.96
	Parker Alexander	28Aug.94
683	Parker Peter	1July09
	Parrott George L.	25Mar.12
	Pascoe Edw. R.	22July08
	Patrick John	8June13
202	Patterson Geo.	5May15
	Patterson Wm.	18Dec.07
	Paynter Geo.	1Nov.15
	Peacock R. G.	24Dec.96
	Pearce James	24July15
	Pearn John	6Mar.05
	Pearse Fras. E.	1May11
	Pearth George	15Sept.98
	Pedlar John	15Feb.08
	Pennington Wm.	26Sept.11
	Penrose Thomas	1July90
681	Perriam Joseph	3Dec.12
	Petre James	29Nov.81
626	Petre William	13June12
596	Peyton Thomas	26Aug.15
	Phillips Thomas	22Oct.06
	Pickering Wm.	4April93
	Pitt William	
	Act. Mast. Attendt.	
	at Madras.	22Feb.06
709	Pill J. W. P.	9Sept.14
	Popplewell Thos.	15June93
	Porter Timothy	22Mar.13
	Porter William	30June10
	Potter Edward	9Nov.10
	Powell Henry	17Jan.07
	Power Robert	25July14
	Prescio Thomas	24Nov.09
	Prescott James	14Mar.12
	Price Wm.	8Feb.77
	Priest William	12June08
	Prior Francis	10Aug.04
	Prowse George	24Mar.95
	Pulman Robert	5Aug.05
716	Purdo William	13Mar.07
	Pyper Alexander	3Dec.98
	Quayle Thomas	24Aug.05
583	Raitt James	8Dec.15
	Ramsay Joseph	28Mar.95
	Ramsay Walter	9Jan.16
	Ramsden George	8Feb.99
	Randall William	3Feb.94
	Raven Sam. W. A.	
	Asst. Mast. Attend.	
	at Plymouth	9July94
	Ray William	13Dec.12
	Raymond Thomas	11May12
	Read James	8July87
179	Read Thomas	29Nov.09
613	Read William	6Nov.13
	Reardon William	22Sept.07
	Reed William	14Sept.13
	Reeves James	6Mar.97
	Renner George	5May04
628	Reynolds John	23May16
	Richards Arthur	1Mar.10
	Rickman William	18Oct.
	Roberts Charles	24Aug.05
	Roberts John	11Oct.13
	Roberts Peter	7Mar.09
	Robertson Murd.	19Feb.94
	Robinson Batty	9Mar.06
	Robinson David	29July01

No	NAMES.	Seniority.
	Robinson John	13Aug.05
	Rodmore John	25April00
161	Rogers William	5Nov.11
	Rorie John	2Jan.07
	Rose John	1Nov.96
	Ross Daniel	24Aug.05
	Ross William (1)	26Nov.99
	Rowes William	
	Asst. Mast. Attend.	
	at Portsmouth	11April99
714	Ruckert Frederic	16June97
	Russel John	24Aug.05
664	Russell Alex.	26April15
	Russell James	14Jan.97
	Russel Jeremiah	10April05
	Rutherford Thos.	2Feb.10
	Sabben Edward	14Sept.10
	Sadler F. W. R.	4Nov.10
	Sanford John	11Nov.09
	Saunders Godfrey	6May12
	Sayer John	24Aug.05
	Scargill Wm.	1Jan.06
	Scullay John	5Oct.98
	Scott George	19Jan 09
	Scott James	2Jan.09
	Scott Robert	15Oct.10
282	Scott Wm.	12July15
	Selby John	14May06
	Selly Henry	3Mar.07
	Seymour Joseph	23Sept.96
	Sheehan Wm.	13Nov. 12
	Shennan Andrew	12Sept.81
	Shepherd S.	24Sept14
	Sherwin Sam.	5Oct.06
	Sidney William	8Oct.11
	Silly John	24Aug.05
	Simon Isaac	22July07
	Simpson Christ.	8Mar.05
	Sisk Mathias	1April98
	Sissmore Thos. R.	31Dec.04
310	Skinner Richard	21Oct.98
	Slenner Hen. Geo.	14Oct.04
	Smailes William	1April14
	Smartley Henry	13Dec.06
	Smith Dav.	24Aug.05
	Smith Thos.	24Aug.05
	Smith Thomas	9Sept.00
	Smith Wm.	1July05
	Smith William (1)	12Feb.13
967	Smith William (2)	9June13
	Smith George	12Dec.15
	Smyth Spencer	25May06
	Sparke Joseph H.	15March10
496	Spence Thomas	17July12
	Spencer Edward	23Mar.07
504	Spencer John R.	28Aug.04
	Spowers Wm.	24Aug.05
	Spratt Michael	
	Mas. Atten. Quebec	18Dec.95
	Spurling John	4Jan.00
	Squarey William	20March07
	Squire James	
	Master Attend.	
	Bermuda	17Jan.99
	Squires Nathaniel	4Nov.08
	Stannard William	12June09
	Stanning John	1Nov.06
	Stapledon Thos.	25April94
	Starkey Archibald	17Dec.04
	Stedeford John	13Aug.10
	Steed William	26Nov.12

Digitized by Google

No.	NAMES.	Seniority.
519	Stent J. B.	9Nov.14
498	Stokes Thomas	4Feb.99
	Stonehouse Simon	2June13
	Strachan William	12July00
	Stuart George	8April99
	Sturrock James	14Sept.03
	Swan David	28Aug.94
	Tanner William	27May09
	Tapley Edward	18Oct.09
	Tatlock Mather	24Aug.05
	Taylor Thos.	24Aug.05
	Taylor Charles W.	9June10
	Taylor Henry	28Aug.07
	Taylor James T.	30Mar.10
	Temple Thos. M.	27Nov.05
239	Thacker John	16March12
337	Thomas George	12Nov.08
	Thomas Philip	2April95
	Thomas Stephen	18Sept.01
154	ThomasThos.Pierce	3Jan.14
	Thompson Charles	24Aug.05
	Thompson Henry	8Sept.02
	Thompson James	1July04
	Thompson Tho.	5July10
	Thompson Wm.	22July11
643	Thompson Alex.	4March14
	Thoms George	9May08
	Thomson Rob.(1)	18Aug.98
86	Thompson Rob.(2)	16Dec.13
	Thong Henry	28Jan.07
	Thurman Wm.	24Aug.05
	Tilfourd George	18June12
	Tilly Thomas	10June15
	Tilly George	11July11
	Tilly John	3Sept.05
93	Tilmouth Reb.	9Nov.15
	Tinmouth Nicho.	1May01
	Tobin Edward	24Dec.14
	Toddridge Thos.	27May08
	Tomlin T.	6Feb.13
469	Town John	5Dec.12
	Tracey And.	24Aug.05
	Trahar Abraham	28June05
	Tregear Vincent	14Feb.12
	Treliving Thos.	25Mar.12
205	Trivick John	29Sept.15
	Trotter John W.	4April07
	Troutee Stephen	20Dec.04
720	Tuck Samuel	11June14
	Tucker John	6June04
	Turner George	24July96
713	Turner Richard	6Aug.96
	Turton James	31Aug.14
	Tynch John	12May08
	Tylstam Woolam	24Aug.05
	Tyrrell Robert	7April94
	Vale Stephen	19Aug.06
	Verling Edward	22May99
	Wade John	24Aug.05
	Wager William	10Feb.05
	Waldron Charles	12Jan.13
	Walker Wm.	12July14
	Warner John	21May12
	Warren Charles	25July10
	Watkins Thomas	2April08
	Watson John	1Jan.08
	Watson Thomas	4Sept.81
	Watson Jos.Ths.	11March14
139	Watson Alex.	30Sept.15
	Weatherall Thos.	30Oct.08
	Weatherill Thos.	6April11
115	Webb Thomas	11Nov.99
	Weddell James	21Oct.12
	Weir Duncan	15Oct.90
	Weir Robert	5Feb.96
	Wells Meth.	16May06
	Wetherell Thack.	30Sept.11
	Weymouth Adams	13Aug.99
	White Charles	21April96
	Asst. Mast. Attend. at Chatham.	
	White J. Jarvis	30Jan.06
	White John	21Nov.08
107	White Wm. (1)	2May06
609	White Wm. (2)	16Oct.12
402	White Wm. (3)	17June15
	Whitney Francis	11June98
	Whitewood John	8Nov.04
	Wilde Edw. R.	14April13
	Wilkie Thomas	20Nov.06
	Wilkinson J.Irela.	10Mar.06
	Wilkinson Wm.	21Aug.01
	Wilkinson M.	20Nov.12
	Williams William	8Dec.08
	Willis John	11Sept.05
416	Wilshin James	30June12
	Wilson William	3July13
316	Wilson James	13May15
	Wingham Geo.	21June06
	Winter Luke	12Dec.07
	Wise W. B.	9Oct.11
	Wolfe Thomas	6June07
	Wood James	26June13
605	Woodthorpe John	8Sept.15
674	Woolcock John	21Feb.11
	Worth Charles	28May11
	Worth Richard	17Nov.04
	Wright Thomas	9March13
	Yeames Wm.	15June10
	Young Wm.	24Aug.05
612	Yale Robert	18Dec.10

AN ALPHABETICAL LIST OF THE MEDICAL OFFICERS OF HIS MAJESTY'S NAVY,

With the Date of their present Rank.

{The Figures opposite each Name denote the Number of the Ship in which the Officer serves.} Those Officers to whose Names a † is prefixed are retired.

PHYSICIANS.

No.	NAMES.	Seniority.
	Beatty William	28Sept.06
	Burnett William	26May10
	Denmark Alex.	22Jan.14
	Dewar Alex.	16Sept.16
	Dickson D. J. H.	3Dec.08
	Gillespie Leonard	18Aug.04
	Gray John	9Sept.05
	Hope Robert	23Dec.93
	Jamison Sir John	3Sept.07
	M'Arthur Duncan	27April12
	Magennis James	8Mar.00
	Tait William	16July08
	Thompson Archib.	26Nov.93
	Wilson Isaac	17Aug.60
	Wright Robert	19Dec.05

SURGEONS.

No.	NAMES.	Seniority.
	Acheson G. A.	2Aug.04
	Acheson I. H.	17Aug.15
	Acton John	17Nov.07
	Adams Anthony	11Feb.12
	Adamson John	6Sept.95
	Adie John	7Jan.05
	Agnew John	2Aug.82
	†Aiken David	24Nov.90
	Aitken William	13Jan.07
	Alton William	30June12
	Alexander Joseph	14Dec.08
545	Alexander Samuel	9Sept.16
	Allan James	13Feb.15
	Allan John	19Nov.10
	Allan Robert	1Aug.08
	Allen Andrew	20April09
	Allen John	12June84
	Allen Robert	8Aug.94
	Allen Samuel	22Dec.00
	Allison Thomas	31June14
	Anderson Alex.	15Oct.90
	†AndersonJas.(1).	29Aug.74
	Anderson Jas.(2)	6July09
	Anderson J. E.	19Aug.11
	Anderson John(1)	22Nov.07
216	Anderson John(2)	22Jan.13
	†AndersonJoseph	10Dec.77

Digitized by Google

No.	NAMES.	Seniority.
	Anderson Matt.	12April14
	Anderson Robert	21Oct.94
869	Anderson Wm. (1)	4Jan.15
282	Anderson Wm.(2)	14Nov.18
	Angas Jonathan	3April12
	Annandale Alex.	17Aug.16
	Armstrong Lance.	10June07
	Armstrong John	17Aug.15
	Armstrong Robert	18Sept.16
	Armstrong Wm.	17May15
	Arnot James	5Jan.14
	Austin Robert	13April15
	Ayres James	18Sept.09
	Bailey Samuel	10Dec.04
362	Baillie Hamilton	3Nov.00
	Baird David	12Feb.11
	Ball Matthew	23Aug.74
	Bampfield R. W.	20May01
	Banks W. H.	14Jan.07
	†Barker John	15Nov.80
	Barland Peter	22Sept.08
	Barnes Henry	8June14
	Barnes Thomas	22April13
	Barr Alexander	6Mar.11
	Barrie Andrew	30Mar.13
	Bateman Robert	9Nov.11
86	Bates W. Aug.	29Sept.05
	Bayne John	9July21
	Beat Francis	28Sept.98
	†Beaumont R. Harris	15Jan95
	†Beil David Wake	9July80
	Bell James	5July93
	Bell John	1May00
	Bell William (1)	17Aug.13
	Bell William (2)	17Aug.15
	† Bellamy George	19May95
	Benett John	18Dec.03
	†Bennet Alex.	15Oct.25
	Bernard John	8Nov.10
69	Bielli Gabriel	17Nov.08
613	Biggar James	17Aug.15
	Billing James	2Nov.96
	Birch George	25Dec.09
	Birnie George	26May10
	Bishop Thomas	15Oct.08
	Black James	10Sept.10
	Black William	17Aug.15
	Blackett Powell C.	24Mar.09
	Blacklock Ambr.	26Dec.07
	Blacklock Arch.	18Aug.11
	Blaikie Patrick	3July12
	†Blair Peter	26Oct.93
405	Blake Bob	1April 09
	Blake Robert	9July06
	Bland William	1Dec.12
	Blandford Silas	14Mar.05
	Bordman Nath.	25April09
	Bowden Stephen	30Mar.15
	Bowen John	29Mar.04
	Bowen Thomas	14Dec.93
	Bower Robert	7Dec.10
	Bowman James	29Oct.07
	Boyd Wm. (1)	8July01
	Boyd Wm. (2)	27Aug12
	Boyter David	13June10
	Brander George	25Feb.12
	Bremner John	17Aug.15
	Brennan James	25July01
	Brien Edw. Henry	15Sept.97
	Brien Robert	25June08
	Brigges John	23July95
	Britton Sim. Gage	7Mar.06
	Bromley Edw. F.	11Aug.95
	Bromley Samuel	27Oct.00
	Brown George(1)	17Mar.95
720	Brown George(2)	10Dec.13
	Brown James (1)	3Jan.10
267	Brown James (2)	3July13
	Brown Robert	7Aug.05
440	Brown Scott	11July96
	Browne James	17Aug.11
	Browning, C. A.	8Feb.17
207	Bruce Wm.	20Jan.16
	Brydone James M.	26Aug.06
	Buchan John	5Feb.91
	Buchan P. M.	5Nov.10
	Buck Charles	14Feb.13
	Bull H. Wm.	15Feb.09
	Bunting John	25May08
	Burke James D.	23Feb.01
	Burn William	25Aug.14
	Burnett William	12Dec.03
	Burney William	17Aug.15
681	Burnside Matthew	1July13
	Burrell Henry	28Aug.13
	†Burt John	29July77
	Butt George	11May98
	†Caird Thomas	4Mar.79
	Cairns James	8Sept.96
	Caldwell Edw	6Jan.11
179	Caldwell G. Maca.	27Aug.04
	Callan John	10July10
	Cameron Donald	23Dec.09
	Cameron John (2)	1Feb.13
	Cameron Chas.	16Sept.16
	Campbell George	26Feb.96
	Campbell Jas.	13Aug.97
	Campbell John	4Mar.14
	Campbell Wm.	29Apr.15
635	Capponi Mat.	17Aug.15
	Carey William	11April96
	Carlyle W. Bell	2Sept.07
416	Carpue Charles	17Aug.15
	Carr Charles	14June97
	Carrick Andrew	19June06
	Carroll William	28June10
402	Carruthers James	14May13
	Carruthers Robt.	11Sept.93
	Carter Charles	27Nov.13
	Carter Richard	10Aug.04
	Carter Wm. F.	27Jan.09
	†Cather William	9Sept.93
	Chambers Charles	9July07
	Charles Hugh	8Sept.09
	Chevers F. M'Bean	10May95
180	Churchill Nicholas	7Mar.08
	Cinnamond Robt.	3Mar.95
524	Claperton Wm.	6Nov.04
	Clark James	10June12
	Clark John	12April08
	Clark John C.	25Nov.08
	Clark Thrasycles	9Jan.12
	Clarke Patrick	22June01
	Clarke Terence	28Oct.11
	Clause F. R.	15Sept.13
	Clause Thomas	17June97
	Clayton George	1July11
	Clayton William	11Mar.01
	Clifford William	4Aug.10
	Coates Edward	9Aug.05
	Cochrane James	23Oct.12
	Cochrane John	23Oct.11
177	Cochrane Herman	17Aug.15
	Cock Thomas	1Mar.
	Cockburn Alex.	19Nov.08
	Cockburn Mark	29May04
	Cockerill R. Mer.	21Sept.09
	†Cole John	1Oct.93
	Coley R. Warren	2Apr.05
	Collie Alex.	17Aug.15
	Colls Geo.	14May14
693	Colvin William	17Nov.04
	Comrie Peter	17Aug.15
	†Connell Rich. C.	14May79
339	Connin Francis	8Aug.94
367	Cook Joseph	30Mar.14
	Cook James	17Aug.15
	Cooke John	21June12
	Cooper George	25Aug.08
	Cooper Robert	18April11
	Corbett James	30Sept.94
	Cornfoot Allan	6May85
573	Corsan John	25Mar.13
	Cosgreave Peter	4July11
	†Coull James	1Jan.81
	Coulthred James	26Nov.07
	Cowan David	14Oct.00
	Cowan James	18Sept.13
	Craig William	28July10
	Craigie James	22Mar.09
	Crawford Chas. K.	3June02
	Cray Richard	29Jan.97
	Creagh Pearce T.	25Jan.00
	Cree William	22May05
	Creighton And.	17Aug.15
	Crichton Robert	26Dec.96
	Crichton Wm.	4July14
	Crockatt James	26Mar.07
	Crocket John	17Aug.15
	Crowe Robert	27June01
	Cruickshank Jas.	17Aug.15
	Cullen Peter	17Oct.93
	Cullerne Joseph	27Mar.97
	Cuming Gifford	20July11
	Cumming Wm.	30April05
23	Cummings Saml.	17Aug.15
	Cunningham John	22June06
	Cunningham P.	26Jan.14
	†Cunningham T.	22Oct.78
	Cupples Robert	20Jan.06
	Cupples William	7June99
	Curry John	24April79
891	Dalloway Joseph	21Mar.04
	†Dalziel James	19Oct.93
	Dalziel W. A.	20May15
	†Daly Richard	2Nov.95
	Darling Andrew	12June06
	Davidson Simon	9Mar.10
	Davies Daniel	29April07
	Davies Thomas	7Aug.09
	Davies W. St. Geo.	16Nov.08
309	Davis John	17Aug.15
	Davis T. P.	12Jan.09
	Davis William	13May08
	Day Henry	27July08
	Dennison Wm.	27Dec.14
	Dewar Alex.	14Jan.05
	Dick And.	17Aug.15
	Dickson E. T.	7Dec.14
364	Dickson Jas. (1)	23Mar.09
	Dickson Jas. (2)	21Oct.11
	Dickson John (1)	22Oct.04
	Dickson John (2)	21Jan.07
	Dickson Robert	17Aug.15

Google

No.	NAMES.	Seniority.
	Dickson Thomas	31Aug.04
	Dickson Walter	15June07
	Dickson William	12Mar.08
	Dill Mark	25April12
154	Doak Michael	1Nov.14
218	Dobie James (2)	13Jan.09
	Dobie Robert	24Oct.14
	Dobson Richard	17Feb.97
	Dods Andrew	29Aug.08
	Donville James	24Dec.02
	Donaldson Wm.	16April08
	Donelly Patrick	9Nov.07
	Donnelly F. A.	17Aug.15
	Donnet Henry	1Dec.07
	Doolan John L.	14Nov.11
47	Douglas Andrew	30Oct.93
	Down John S.	27April97
	Drew John (1)	21Aug.93
	Drew John (2)	31Dec.15
	Drummond John	29Nov.14
	†Drury Edward	28April77
	Dryden William	29Oct.07
	Drysdale George	6Dec.10
	Duins Thomas P.	21Nov.
	Duke E. Lloyd	4May09
	Duke John	11Jan.10
	Duke Valentine	11July00
	Dulhunty John	8July93
472	Dunbar Alex.	17Aug.15
	Duncan Alex.	9Jan.83
	Duncan John	9May10
	Dundas James	4Mar.13
674	Dunlop Thomas	23Jan.12
	Dunn Robert (1)	15Oct.99
	Dunn Robert (2)	9Mar.15
	Dunn Thomas	17Aug.15
	†Dykar William	2Dec.80
	Dykes Wm.	16Nov.13
	Eden Cuthbert	18Mar.80
	Eden Ralph	30Oct.08
	Eden Stevenson	30May93
	Edman T. H.	17Aug.15
	Edmunds Wm.	15Feb.99
	Edwards Evan	29Dec.94
300	Edwards John	22Feb.09
	Eedy John	8Aug.78
	Elliot Raph	13April12
	Ellis Henry	18April13
	Elyard William	5Dec.97
	Enright Wm.	5Feb.14
	Eeple Robert	4Feb.15
	Evans Edward	27Sept.06
720	Evans Evan	1Oct.06
	Evans John	17Oct.07
	Evans Robert	7July
	Evans Thomas	9Dec.
	Evans William	24July08
	Ewing Henry	2Dec.96
	Fairbairn Peter	16Sept.16
	Fairfowl George	2June05
73	Falls Wm.	30Mar.14
	Farr William	22Nov.11
	Farrell James	9Oct.13
	†Felix Matthias	29April79
	Fergueson Arch.	6Dec.14
	Ffeely Thomas B.	14Nov.11
	Field Joseph	31Dec.12
	Findlayson Robt.	24June13
	Finn Luke	16Aug.00

No.	NAMES.	Seniority.
	Finucane John	9June01
	Finucane Morgan	4Nov.96
	Fisher John	25Oct.08
	Fisher Thomas	21Dec.08
	Fitzgerald Ger.	17April13
	Fleming Joseph	17Mar.79
	Fleming William	30May93
	Fletcher James	4Oct.95
	Folds T. T.	18Mar.78
	Forbes John (1)	14Dec.07
	Forbes John (2)	27Jan09
	Ford R. M.	6Feb.11
	Forrest Robert	11April76
664	Foy James	22Nov.09
	Fuller William	30May88
	Galbraith Geo.	16April28
	Galloway T. (1)	13Feb.95
	Galloway T. (2)	4Sept.01
	Gamble Harpur	26Dec.09
	†Gardiner John	15Oct.90
	Gasquet Joseph	20Dec.06
	†Gaunt John Rann	16June96
	Gemmel Andrew	17Feb.09
	Gibbs John	2Oct.00
	Gibbs Richard	13Mar.04
	Gilbert George	7April09
	Gilchrist James	2April18
	Gillespie Alex.	28Mar.05
	Gillespie Robert	12Nov.10
	Gillies James	11June98
	Gillies John	7July14
	Gladstone Wm.	8Dec.96
	Glasson George	31May13
	Godfrey James	30May93
	Goldsmith Peter	25June96
	Gooch John	5Aug.12
605	Goodsir Michael	17Aug.15
	Goodson William	16Dec.94
	Goodwin Richard	3July02
	Gordon Alex. Love	8May79
	Gorrell Isaac	8Nov.05
	Gough John	23April08
	Gough William	27Feb.01
	Graham John	2July98
	Graham William	20May11
	Grant George	27Dec.13
	Grant James (1)	17Sept.09
	Grant James (2)	12Nov.12
	Grant John	8Aug.94
	Grant Patrick	17Aug.15
	Granville A. B.	27Oct.08
	Gray James E.	7Sept.11
	Gray John (1)	25Aug.01
	Gray John (2)	17Oct.07
	Gray Thomas	12June11
	Greene William	19April08
	Greer Robert	20May93
	Gregor William	28Feb.11
	†Gregory James	30Jan.95
	Gregory William	17Sept.
	Greig Alex. B.	1Aug.08
205	Greig John	23Dec.13
	Grey Thomas	4Mar.94
540	Griffiths Rowland	4May00
	Griffiths Griffith	16Sept.16
	Grimstone Edw.	1Jan.04
	Guthrie James	30Nov.00
	Hall James (1)	2Aug.08
947	Hall James (2)	28Aug.09

No.	NAMES.	Seniority.
124	Hall Henry	3Nov.13
	Hallahan Richard	10Oct.08
	Hallett John	20Jan.97
	Hallion J. W.	1Nov.10
	Hamilton Alex.	15Oct.90
	Hamilton James	29Jan.11
	Hamilton J. H.	12Sept.10
	Hamilton Wm.	10Feb.97
	Hanna James	17Aug.15
	Hannay William	13Jan.08
	Hardwicke Rich.	9Feb.95
	Harris Richard	28Sept.
	Harrison Ralph	4May07
	Harshawe John	17Oct.06
	†Hartshorne Wm.	20Dec.82
	Haslam John	17Aug.15
519	Hasted J. Septim.	30Oct.93
533	Hately John	24Nov.10
	Hay Andrew	19July09
	Heastie Alex.	17Aug.15
	†Heath John	12Dec.78
*	Henderson David	21July03
	Henderson Geo.	6June99
	Henderson James	14Oct.05
	Henderson W.(1)	22Mar.97
	Henderson W. (2)	29Oct.08
583	Henderson Andrew	16Sept.16
	Henry Peter	1Jan.01
	Heron James	16April08
	Heron Thomas	30Jan.94
	Herring Rose	6Sept.93
	Hill William	4Nov.93
	Hill James	17Aug.15
	Hillman William	26Dec.08
	Hillyar R. Purkis	15Aug.00
321	Hindman William	26Mar.06
	Hinds Richard	26Aug.00
	Hogan George	4Aug.13
	Hogg James	29Jan.94
	Hoggan W. J.	22Aug.14
	Holbrook James	2Oct.09
	Holden William	29Mar.00
	Holmes James	31Jan.07
	Hooper Thomas	8Aug.94
	Hooper W. Hum.	24Dec.97
	Hopley Edward	26July04
	Horwood Joshua	2July07
	†Housell Bernard	9May99
	Hovell Charles	21July13
	Howe John	16July11
639	Huey William	21Oct.13
	Hughes Hugh	26June94
	Hughes Jos. Hugh	19Aug.05
	Hume Arch.	17Aug.15
	Hunt Francis	30June13
	Hunter James	3Oct.14
	Hunter Thomas	24April13
	Hurst Thomas	18May96
	Hutchinson Hugh	12Dec.03
	Hutchison A. C.	6Sept.02
	Hyde J. Cockburn	4May07
	Jack Alexander	26May04
	Jack Andr. Lenox	23Dec.99
446	Jackson Thomas	25Nov.13
	Jago Francis R.	27Sept.09
	Jameison Wm.	3July98
	James David	22April01
	James Edmund	13June08
	Jameson David	17Aug.15
	Jardine William	9Oct.82
	Jeffcott John	19Dec.79
	Jenkins Jeremiah	10Aug.01

Digitized by Google

No.	NAMES.	Seniority.
	Jenkins Richard	28Sept.06
	Illingworth Ab.	16Nov.
	Illingworth Wm.	10Aug.13
	Inches John	30Aug.05
	Ingledew John	1Oct.08
	Innes Robert	3Mar.95
	Johnson James	27Feb.00
	Johnson Patrick	24Oct.08
	†Johnson A. (1)	27Jan.77
	Johnston A.(2)	16Oct.78
	Johnston George	6Mar.13
	Johnston John	18Nov.12
	Johnston Matth.	6Jan.97
	Johnston Rob.(1)	21Dec.08
	Johnston Rob.(2)	16Sept.16
	†Johnston Thomas	21Aug.93
405	Johnston Ebenezer	21Ap.18
641	Jones David	9Feb.08
	Jones Edwin G.	1Mar.00
	Jones George H.	23Jan.12
	Jones Jenkin	4June98
	Jones John	30July07
	Jones John T.	4Sept.09
	Jones Richard	12Sept.01
	†Jones Stephen(1)	8Sept.81
	†Jones Stephen(2)	20May08
	†Jones Thomas(1)	13July58
	Jones Thomas (2)	3Dec.07
	Jones Thos. Cooke	18Dec.09
	Jones William	17Aug.15
	Irvine John (1)	30May99
	Irvine John (2)	29Jan.05
	Irvine Samuel	17Aug.15
	Kay James	7Mar.14
	Keele Henry Wm.	3April12
	Kein Thomas	24July83
	Keith James	30July04
	Kellie George	15Oct.90
	Kelly Cornelius	17Aug.15
	Kelly Peter	1July00
	Kelly Wm.	17Aug.15
	Kennedy Charles	17Aug.15
	Kennedy Donald	25Mar.13
467	Kennedy James	22Dec.13
	Kennedy John	2Aug.03
	Kennedy Joseph	10Aug.95
	†Kennedy William	27Oct.79
	Kemedy W. M.	18Sept.12
	Kent Charles	26Sept.11
	Kent J. H.	26April
	Kent Matthew	28April94
	†Kent Richard(1)	9July80
	Kent Richard (2)	23Dec.09
	Keys Thomas	6July08
	Kidd W. Lodge	20Oct.07
	Kielley Edw.	17Aug.15
	Kiernan Bernard	23Sept.95
	Kiernan Francis	9June13
	King Gilbert	2Oct.
	King Thomas	13Dec.11
	Kirk Douglas	16April08
716	Kirkwood Robt.	24Nov.90
	Knox John	16July98
589	Laird John	20Aug.14
	Lake A. Proctor	29Jan.06
	Lang Archibald	23Oct.04
	Lanfgan Stephen	1Nov.09
	Lara Benjamin	26Mar.98
	Latham J. W.	12Jan.09
	Laughlin Alex.	10Mar.15
	Laughna John	29Jan.11
	Law William	26Sept.12
	Lawmont John	21Jan.04
	Laureuce Alex.	18Feb.15
709	Lawson John	7July11
	Lazzaretto Eman.	26Sept.06
	Legge John P.	19Nov.
	Leitch James	1Mar.
170	Lepper James	14Sept.09
	Leslie Andrew	26Nov.98
	Leslie Charles	27Dec.05
	Lewin Henry	1July08
	Lewis David (1)	7Jan.08
	Lewis David (2)	5April09
	Lewis Richard	29Dec.07
	Lewis Thomas	23Oct.
596	Liddell John	5July17
	Lillies George	4Feb.05
	Lindsay James	16Sept.16
	Linton Charles	25Dec.07
	Lithgow Andrew	4Mar.
	Litle James	28Dec.92
	Llewelyn Wm.	12Mar.96
	†Lloyd Edward	16July81
	Logan Francis	31May11
	Logan Thomas	27Feb.10
	Long James	7April83
	Long William	11Dec.78
116	Loudon John	17Aug.15
	Lowry James	26Nov.04
	Lyon Primrose	18July12
	Macamb Andrew	10Nov.13
	†Macansh John	21Aug.96
	M'Beath James	17Mar.17
	M'CallumGeorge	18Nov.82
433	M'Carogher Jos.	27Jan.09
	M'CarthyDan.T.	31Dec.95
	M'Carthy Justin	20Oct.00
	†M'Clellan J. Law	26May70
	M'Clure George	24July10
	M'Coll Duncan	6Dec.00
516	M'Connell James	9Sept.12
159	M'Crea Joseph	17Feb.19
	M'Crystal John	23Nov.09
	M'Cord Wm.	18Aug.14
	M'Donald Wm.	21June93
	M'Donnell James	15Nov.09
42	M'Dowall Robt.	17Aug.15
	M'Dowell Wm.	17Aug.15
	M'Farlane W.(1)	25Mar.03
	M'Ghie John	31Jan.
	M'Hugh John	4July
	M'Intosh James	7June97
	M'Intyre Wm.	16Nov.14
	Mackay John	15June02
	Mackay William	26Mar.03
	M'Kinnall Robt.	17Aug.15
	M'Kerrow James	5April17
	M'Laughlin B.	28Aug.05
	M'Laughlin Wm.	25July96
255	M'Lean John	8Aug.14
	M'Leay John	17Aug.15
553	M'Leod John	5Feb.01
	M'Leod Joseph	7Feb.12
	M'Manus David	17Aug.15
	M'Manus Roger	30Dec.09
	M'Millan John	5Dec.07
202	M'Morris N.	17Aug.15
	M'Nair James	31May77
	Macnamara Dan.	11Feb.12
	Macnamara John	8May05
	M'Naughton A.	14Oct.11
	M'Neece John	9Dec.06
	M'Neece Thomas	26Jan.08
	M'Nes John	25Aug.07
	M'Ternan James	18Aug.13
	Madden J. A.	11April96
	Magovern Pat.	16Mar.14
	Magrath George	6Jan.97
	Maguire C. B.	22June13
	†Malcolm James	22Dec.75
	Mannin Andrew	14Nov.11
	Marchant Thos.	16April08
	Marpole John	12Jan.09
	Marsh Francis	17Aug.15
373	Martill Thomas	26Jan.08
469	Martin Abraham	31Jan.01
	Martin John Owen	15July07
	Martin Matthew	18June04
	Martin William(1)	12Feb.
	Martin Wm. (2)	17Aug.13
	May John	7April88
	Mayberry Charles	3Oct.08
	Mein Thomas	14May14
	Melville Robert	26Mar.76
	†Menzies Archib.	13Dec.99
	Mercer J. A.	9Feb.15
	Michell Geo.	3Mar.12
591	Miller Charles	14Sept.11
	Miller John	12Mar.04
	Miller Thomas	28Aug.09
	Mills Humphrey	8July95
	Milne Garden	31May10
	Mitchell Charles	26June06
	Mitchell David	28Nov.09
	Mitchell Geo.	2July07
	Mitchell James	8Mar.17
	Mitchell Hector	14Feb.06
	†Moffat James	30May93
	Moir James	3Oct.14
	Monk Hugh	27Nov.00
	Monteith Jas	13July13
	Montgomery Alex.	6May12
161	Montgomery And.	10Dec.16
	Moon George	26June08
	Moore David	8June07
	Morgan John (1)	7Oct.95
404	Morgan John (2)	16Feb.14
	Morgan Richard	10Dec.10
	Morice James	17Aug.15
	Morison H. D.	5June09
	Morrison And.	12Nov.13
	Morrison Sam.	10Jan.14
	Mortimer John	17Feb.06
	Morton Alexander	9Nov.07
	Mosgrove John	30Sept.09
	†Mules Jno.Coham	8April81
	Murray Richard	7Nov.98
	Mustard William	16Jan.
	Nagle Luke	2July93
	Nairn Robert	27Feb.01
	Napper James	27Feb.15
	Neill John	21Sept.06
	†Nesbitt William	24Dec.81
	Newbery Robert	24Nov.79
	Nichol David	24March13
	†Nichol John	5June03
	Nicolson Ebenezer	7Nov.82
	Niell Samuel	2July14
	Nimmo James	1June08
183	Nisbet Alex.	17Aug.15
531	Noot Isaac	26June08
	†Nutt James	4June81
	Oastler William	6Nov.00
515	O'Berne J. Pritch.	24Dec.98
	O'Brien Clarist.	8June10
	O'Brien Michael	4Dec.09
	Ogilvie John	21Nov.09
	Ollier Joseph	9Mar.99

Digitized by Google

No.	NAMES.	Seniority.
	† O'Ryan John	20Jan.96
	Osborne Alick	12Feb.14
	Osborne Henry	20Jan.05
96	Osborne James	2Oct.13
	Osborne John	2July10
302	Osmand James	30Aug.09
	Oudney Walter	24May14
	Outram B. F.	7April96
	Palin Ralph	2Feb.01
	Parker Joseph	24Nov.90
399	Parkin Henry	23Sept.96
	Parlebien Phil.C.	30Dec.05
	Parry Jos.	31Dec.12
	Parsons George	14Feb.10
	Parsons Henry Nor.	22April09
	Patchall John	17Aug.15
	Paterson David	23Feb.12
	Paterson J. L.	5Mar.14
	Patterson John	1April16
	†Pattison William	15Oct.90
717	Pation David	2Oct.17
	Paul John	17Aug.15
	Pegus John	31Mar.97
	Petrie William	5June10
	Phillips Samuel	17Aug.15
	Piercy William	6Oct.31
	Pineo Obadiah	12June05
	Plowman Henry	20Jan.04
	Porteous William	11Dec.09
	Porter William	2Jan.91
	Poulden Nat.	14May95
	Power Mauritius	11July12
296	Power Pearce	16Nov.08
	Price Morgan	9Jan.10
	Price Will. (1)	21May06
	Price Will. (2)	21May14
	Pridham F. W.	9May06
	Pringle James R.	9Oct.05
	Prior James	28Nov.07
	†Proctor Alex.	11Nov.90
508	Proctor George	14Jan.09
	Prosser Thomas	17Aug.15
	Prothero John Ed.	24Dec.04
	Prower Thomas	1Nov.11
	Purdie William	22Feb.97
	Quarrier Daniel	22Sept.04
	Queade Charles	15April07
	Quesnell Charles	7July13
	Rae Alexander	13Oct.12
	Rae William	29Mar.08
	Rainey John	26Sept.14
	Rainey Robert	12Oct.11
	Ralph Stephen	30Mar.12
	Ramsay J. Stewart	1Nov.00
	Ramsay Peter	19Sept.12
426	Rankin John	23Aug.14
	Ratty William	16April06
	Reid David	8April99
	Reid James	12Nov.09
	Reid John	17Aug.15
	Reid Thos.	10Jan.14
	Reilly Patrick	19Sept.12
	Revans Stebbing	9Mar.78
	Reynolds Corn	24Nov.90
	Reynolds John	27April09

No.	NAMES.	Seniority.
	Riccalton Robert	3Feb.07
	Richardson J. (1)	1April96
	Richardson J. (2)	20Oct.08
239	Riddell Robert	6Dec.00
	Risk John Erskine	3Aug.01
	Roberts John R.	16Mar.10
	Roberts Thomas	12Feb.11
	Robertson Art. (1)	21Nov.09
	Robertson Art. (2)	10July10
	Robertson Robert	17Jan.06
	Robertson Thos.	20June94
465	Roche Nicholas	27Feb.13
548	Roddam George	20Jan.97
407	Rodgers Thomas	21May07
	Rodie Hugh	17Aug.15
609	Rodmell John	24Feb.00
	Roe George	29Mar.10
	Rogan H. Gaston	30May12
	Rogers Wm.	16Feb.14
	†Roe James	6April76
	Rose John	15June99
	Ross Alexander	30Dec.09
	Ross David	24May10
	Ross William	1Jan.06
	Rowe George	27Nov.95
	Rowlands David	11June96
	Roylance T. C.	13Oct.07
	Rudland W. H.	19Jn.y12
	Runciman John	9Oct.18
	Rutherford G. S.	29Mar.12
	Rutherford James	28April03
518	Ryall Elias	10Feb.14
	Ryall Isaac	19Mar.01
	Ryan Henry	20Sept.11
	†Rymer James	8Jan.76
	St. Quintin Edw. Hen.	3Jan.10
	Sammatt B.	17Aug.15
	Sanderson H.	27Jan.14
	†Sandilands Pet.	20Nov.77
	Sankey Francis	17Jan.14
	Saunders John	4May08
	†Sawers James	8April81
	Scatchard John	17Aug.15
	Schaw James	12July99
	Scott Adam	7July14
	Scott Ebenezer	19Dec.12
	†Scott James (1)	21Jan.82
	Scott James (2)	29June05
	Scott James (3)	23June13
	Scott James (4)	31May14
	Scott James R.	16Jan.12
	Scott John	13Nov.06
	Scott Robert	12June07
	Seaton Edward	10Oct.09
	Seeds Thomas	11Oct.77
	Seed Joseph	17Aug.15
	†Semple Henry	20Feb.84
	Seymour E. Henry	24Jan.10
	Shand Robert	21Dec.07
	†Shields Wade	12Sept.95
	Sheppard J. B.	17May06
	Shoveller Wm.	28Sept.94
	Sibbald George	10Dec.82
	Simpson James	20Oct.12
	Simpson Thomas	7Aug.97
	Simpson William	7Mar.14
	Sims Lindsey	20Dec.06
	Simson Wm.	1Nov.14
	Sinclair Samuel	11Aug.04
	Skeoch Charles	4April13

No.	NAMES.	Seniority.
	Skinner Joseph	1Oct.78
	Skirving Archib.	28Sept.11
	Smith Alexander	13July13
	Smith Andrew	14Aug.96
	Smith E. A.	17Aug.15
	Smith George	9Feb.10
	Smith James	15Sept.03
	Smith John	31Jan.12
	Smith Neil	1Jan.06
	Smith Peter	5Oct.79
	Smith Thomas	21Aug.93
	Smith Richard	17Aug.15
	†Smithers Jer.	18Nov.78
	Smyth George (1)	24April
	Smyth George (2)	17Aug.15
	Smyttan William	5Feb.07
	Snooke Chas. M.	2Feb.11
	Soden Thomas	28Aug.10
	Speer John	5June12
	Spence John	30May93
	Spilsbury F. B.	26Nov.01
	Sproule Oliver	16Sept.16
381	Stanbridge Wm.	20Mar.99
	Steel David	17April99
	Steel Thomas	27Feb.01
	Steel Walter	20Feb.09
272	Steuhouse Wm.	5May99
445	Stephenson John	17Aug.15
	Stirling John	27Oct.06
	Stevenson James	26May12
	†Stewart Alex.	28April79
	Stewart Alex.	18Sept.16
	Stewart Hugh	4Nov.05
	Stewart James (1)	14May13
185	Stewart Jas. (2)	7Feb.14
	Stewart John	9Feb.11
	Stewart Michael	25Aug.08
	Stewart Robert	27June99
	Stewart Thos. (1)	23Dec.90
107	Stewart Thos. (2)	22Jan.10
	Stewart William	20Apr.08
	Stilon Joseph	17Aug.15
157	Stokoe John	2May00
	Stone Thomas	11Feb.18
	Stormonth Chas.	9Dec.06
	Strang John	5Aug.99
	Stuart James	19Dec.11
	†Stuart William	20Mar.77
	Suther Peter	18Sept.05
	Swan George	27Mar.12
	Swan Robert C.	19Sept.08
	Swann J. H.	26Jan.09
9	Swayne S. Jen.	22May07
	Swift J. Shewring	26Apr.99
	Tainsh Robert	30May93
	Tayler Alexander	23July04
	Taylor John	17Aug.15
	Tegetmeir G. C.	27May11
	Telfair Charles	3Mar.00
	Telfer Alexander	26Apr.07
	Thomas Charles	10Nov.95
643	Thomas W. S.	27Mar.12
	Thompson David	28July13
612	Thompson Mark	28Dec.13
	Thompson William	8Oct.96
	Thomson David	19Feb.10
328	Thomson Geo.	1Jan.14
	Thomson James	18Sept.81
	Thomson John (1)	23Mar.79
	Thomson John (2)	17Oct.07
	Thomson Jno. (3)	21Sept.14

Digitized by Google

No.	NAMES.	Seniority.
	Thynne James	10July99
	†Tindall Robert	8April60
	Tobin Richard	1Mar.03
	Todd John T.	12Oct.11
	Towns George	22July99
	Towsey Henry	12Dec.10
	Trail William	29July01
	Trotman W. H.	21Aug.10
	Tudor Edward	21Feb.98
	Tunstall James	21Oct.07
	Turnbull George	30May93
	Turnbull Wm.	5Nov.79
	Turner Wm. (1)	21Jan.07
	Turner Wm. (2)	2May08
	Tuttiett John	11April12
	Twaddell James	19Aug.11
	Tweedale John	24Feb.07
	Vance George	24May94
	Vanderburgh C. F.	25May08
	Veitch James	15Aug.94
	Vellacott William	13Jan.09
626	Vickery Carver	11Dec.04
	Ure William	20Sept.04
	Urquhart John	19June10
	Usher Thomas	24April05
	Wade James	1Dec.08
	Waldron Philip	3Nov.07
	Walker Wm.	26Aug.89
	Walker Ebenezer	7Aug.09
	Walker George	19Mar.04
	Walker Hugh	25Jan.99
	Wallace John	28Sept.14
	Waller John	13July08
	Wallington Thos.	16July12
	Walsh Patrick	15Oct.08
19	Warden William	13Dec.98
	†Wardrop John	20Aug.79
	Warkman John	9Mar.10
574	Warner Abraham	24Aug.13
	Warner William	14Feb.99
307	Waters Allan	17Aug.15
	Watson A.	10Aug.14
	Watson David	31Dec.09
	Watson William	13May99
	Watt William	22Feb.19
	Weatherhead G. H.	4July12
	Webster Richard	1Jan.05
	Webster W. B.	17Aug.15
	Weekes J. Capon	8Nov.78
	Wesley Robert	13Dec.80
601	West William	3Nov.14
	White John	1April98
	White James	29June01
456	Whitelaw Robt.	16Sept.16
	†Whitson Alex.	31Jan.83
	Whittaker William	17Aug.15
714	Whyte Alexand.	21April96
422	Wilkes E. P.	17Aug.15
	†Wilkes James	19Mar.82
	Williams David	15Sept.12
	Williams Edward	26Sept.04
	Williams H. Jones	4May07
591	Williams John	11Aug.07
	Williams John G.	30Sept.03
	Williams Morgan	21Dec.03
	Williams Reginald	14Aug 98
	Williams R. P.	10Feb.97
	Williams Robt. (1)	21Aug.96
231	Williams Robt. (2)	13Aug.13
	Williams Thos.	8Aug.08
	Williamson Steph.	30July04
568	Williamson Wm.	3Mar.09
	Wills James	16Sept.16
	Wilson James (1)	8Dec.00
86	Wilson James (2)	21May14
	Wilson John	22Oct.98
	Wilson William	11Sept.02
	Wilson Robert	17Aug.15
	Wilson Thomas	3April07
370	Wilson T. B.	17Aug.15
	Woodthorpe R.	16Mar.09
	Woolley Cornel.	27Sept.11
	Woolley S. H.	17Aug.15
	†Worgan G. Bouch.	18Mar.80
	Wright David	17Aug.15
	Wylay John	17Aug.15
	Wyse David	23Oct.13
	†Young Alexander	6Apr.82
	Young G. P. M.	15Aug.06
	Young John	4June04
	†Young Jonathan	6Dec.82

ASSISTANT SURGEONS.

No.	NAMES.	Seniority.
63	Adair James	4July18
	Adderley Alex.	9April11
	Aikin William	17Feb.12
605	Aitchison William	9Dec.11
	Alexander Wm.	6Sept.08
293	Anderson Alex.	8Feb.14
	Anderson Robert	19June10
	Andrews Thomas	22Nov.13
	Armstrong James	14Jan.14
511	Bailey J. F.	7Mar.09
921	Baird Alex.	21Mar.14
918	Baird John	6May12
	Baiston John	17Jan.09
	Baker H. Henry	21Jan.08
364	Baldamus Godfrey	9Nov.12
	Barnhill James.	27April12
	Barr William	5June10
	Baruh Daniel	7May05
716	Bassan Joseph	17Dec.11
	Beauchamp Geo.	6June08
	Beckett John	10June13
	Begg William	22April
91	Bell John	6Dec.13
	Bell Thomas (1)	4Nov.05
591	Bell Thomas (2)	22Nov.13
	Bell William	9May14
	Bellarby James	21May10
686	Bennett David	9Nov.12
689	Bernard Alex.	17Mar.12
285	Beverley C. J.	21Jan.11
	Billerwell Wm.	21June13
	Billings William	4July06
	Birse J. S.	19May12
681	Black George	6April
	Black William	19June
	Blair Alexander	8May15
	Bolton Thomas	31Jan.10
107	Borland W. G.	18April14
955	Bowen Evan	8June
720	Boyd Peter	11June13
407	Boyle James	2Jan.16
212	Boyle Patrick	5June10
	Breadon Joseph	11June11
	Brison James	9July11
	Brock Henry	24Aug.12
	Brook John	15July06
351	Brown Cloud	6May11
	Brown Michael	2April98
47	Brownrigg Thos.	21Mar.14
407	Buchan T. M.	9June13
216	Buchanan Alex.	22April11
643	Buchanan John	24Jan.10
592	Buist John	11Dec.06
	Burgoyne John	7July13
	Burnside James	12Sept.10
	Burton Thomas	20Mar.13
239	Caithness John	7Oct.11
	Cammack Richard	5Mar.12
	Campbell Alex.	4July08
323	Campbell Daniel	10June12
	Campbell James	8June12
709	Campbell John	21Jan.12
591	Cannon William	8Oct.11
596	Carter Henry	11May11
	Castles John	6April12
	Chalmers Alex	10Oct.08
	Chandler J. H.	8Oct.13
	Clark John	13April08
	Clarke John	8Oct.13
	Clarke Patrick	11June11
157	Clarke Wm. (1)	6May
	Clarke Wm. (2)	5April13
	Cleghorn Alex.	30May08
635	Clunes W. H.	9June13
	Cocks John	14May12
	Cole Francis	7July
531	Coleman Patrick	20Feb.10
	Compton Henry	9June12
47	Connon William	2May
	Conolly Thos.	7Feb.14
	Conway D. B.	5Oct.11
	Courtis W. E.	10Dec.10
	Courtney Abraham	6April12
	Cowling William	6June08
	Craigie Geo.	26Aug.14
	Cuddie William	22Mar.09
	Cuningham Geo.	9Nov.12
	Cuthbert James	28Jan.14
	Dallas R. J.	10June12
472	Davies Evan	11April12
589	Davies Thomas	9May12
	Davies William	27June10
	De Porre Peter	11June11
591	Dias Isaac	29Feb.14

Digitized by Google

No.	NAMES.	Seniority.
477	Dick Robert	22Mar.09
	Dickson B.	6Sept.13
	Dickson William	24Mar.12
	Dobie John	19Oct.13
667	Donnelly Wm.	10May13
636	Donoghoe A.th.	11July13
	Dore John	18Oct.09
	Drayton Timothy	10April11
	Dunbar William	8May11
124	Elder David	28Mar.12
	Elder Thomas	28Aug.
405	Ellis James	5April14
	Embling John	12Aug.13
	Emmerson Caleb	9May12
368	Ferguson Hugh	22April11
	Ferguson John	28Mar.12
	Fleely Richard H.	3Jan.05
35	Findlay David	6July12
	Finucane Edmund	23Dec.13
300	Fisher Alexander	19May13
367	Fisher Peter	11Aug.13
416	Forrester James	18Oct.12
	Foster Thomas	10Feb.06
370	France Campbell	9Nov.12
	Fraser William	23Feb.13
905	Fulton David	19May12
	Gannon John	7Jan.11
	Gasquett Raym.	21Aug.
	Gay Joseph	6Oct.12
	Gellatlie David	23Oct.09
3	Gilchrist John	27June12
157	Gilfellan Alex.	24Aug.13
	Gill Robert	3Aug.09
635	Gordon Alex.	27May12
19	Gordon Robert	23Feb.01
207	Gorthy James	10June12
	Goughran John	13Feb.13
407	Gourley Rob.	20Dec.
591	Graebke Ephraim	10May15
568	Gray John	23Feb.13
	Gray Thomas	18Jan.13
	Greenish John	11April12
634	Gregory James	25Jan.14
	Griffith Richard	22June08
	Griffiths William	23Aug.06
	Gristock Frederic	11April11
	Guland William	11June
	Guthrie Robert	7July13
	Hall John	22Feb.14
166	Hammett John	20Aug.12
	Hardy John	18June11
	Hathway Lechm.	25June11
368	Havard John	10May13
	Henderson Hewit	21Aug.11
	Henderson John	20July12
568	Hill Patrick	8Sept.12
469	Houston John	28Mar.14
	Hughes A. I.	21Oct.11
	Hunter James	21May08
	Hunter John	9May09
399	Hunter W. I.	14Jan.14

No.	NAMES.	Seniority.
573	Hutchison Andrew	6June
	Hyndman A. C.	13Feb.11
337	Jameson Alex.	23Jan.14
	Jeffry Edward	21May11
	Imlay George	5April13
86	Inches Chas.	19Oct.12
	Ingram Giles	23Aug.08
	Jones George M.	1Dec.03
	Jordan Martin	18Oct.13
	Irwin William	31Mar.12
	Isatt John	7July13
	Kay John	8May11
392	Keane C. D.	10Mar.12
568	Keith James	23Aug.13
	Kelty Patrick	4Sept.09
	Kelty Timothy	9July11
	Kent Rodolphus	17Mar.07
591	Kerr Joseph	23July10
	Kidd Thomas	8Dec.06
	Kift Arthur	6May
	Kirkpatrick Robt.	1June08
	Kissock David	6May12
18	Knox John	14Oct.11
639	Lacy Laurence	22Oct.11
641	Lamond Robert	22Feb.
591	Lane William	23Feb.13
93	Laneuville Joseph	24Jan 14
	Langstaff J. W.	8Jan.13
519	Lawrence James	16May13
	Lee Paul	5Aug.13
931	Leyson William	4Aug.10
	Lincoln Johnson	17Nov.01
515	Lindsay Alexander	30May12
373	Little James	24Feb.12
247	Little Joshua	18Jan.13
591	Little Matthew	30June09
	Lizars John	11Oct.09
	Long P. H.	13May
591	Lorkin Peter	27July13
	Love John	18Oct.
309	Low James	27June09
	Lutton William	31July07
	M'Alaster James	23Sept.11
	M'Alpin Andrew	19Feb.14
402	M'Arthur John	20Aug.08
179	M'Auley William	18Jan.13
	M'Cay Robert	9April14
	M'Conkey James	7May11
	M'Dougall Peter	8Sept.12
456	M'Ennally Mich.	6Dec.13
	M'Ewen William	4April08
516	M'Farland John	21Jan.12
635	M'Farlane Robt.	23April13
	M'Gee William	6May12
591	M'Gowan Joseph	9Mar.12
	M'Kay Lawrence	10Mar.12
	M'Kechnie Daniel	24Feb.06
	M'Kee James	20Nov.10
	M'Kenna Arthur	27Aug.11
	Mackey Samuel	18April14
478	M'Kinlay Jas.	4April14
591	M'Laren Allan	19May12
426	M'Laren John	21Jan.
635	M'Lean Joseph	10May13

No.	NAMES.	Seniority.
612	M'Lean P. H.	22April13
693	M'Millan George	9June13
	M'Nicholl Dun.	20Dec.13
	M'Ternan Patrick	8Oct.11
13	Madden J. M.	21Aug.11
157	Malcolm Robert	10June12
	Malloch John	6Aug.08
	Marshall Henry	19April13
321	Marshall Rob. (1)	10Dec.11
	Marshall Rob. (2)	23April13
440	Mason Stephen	27Jan.08
	Melhuish Thomas	13Sept.08
	Miller Peter	25May13
540	Miller T. A.	20Dec.13
	Millett G. T.	10Aug.15
492	Mitchell Thomas	4July08
664	Moffett Hugh	11June11
583	Morgan William	10April09
	Morrison John	27May13
508	Morrison Rob.	10Nov.
407	Mortimer Charles	18Jan.08
381	Murdoch Mich.	16Mar.13
	Murray Henry	12Oct.05
	Newman Charles	10June99
	Nicholson Ben.	5June10
591	Nicol James	20July12
	Nimmo David	24April11
	O'Connor James	8June07
	O'Friell Constantine	
		29July11
	O'Gara Thomas	9Dec.07
902	O'Kane W. F.	7Oct.12
9	O'Neill Hugh	12Sept.11
	O'Reilly James	6June08
	Osborne Henry	6Aug10
	Paterson Alex.	11June11
	Patterson John	24Feb.10
	Patton James	8Oct.11
399	Patton John	31Aug.12
	Pawson John	10Jan.10
	Pearce George	8May12
	Penny Joseph J.	7March08
	Petersdorff Geo.	30Sept03
125	Porteous William	19Dec.07
592	Pragnell John	23May08
	Price Rees	21Nov.13
	Pringle William	21May12
73	Quin Michael	24Nov.12
693	Rae James	9May09
154	Ramsey And.	15June13
445	Rankin James	19Apr.13
	Rees J. R.	4Aug.10
	Reid John Watt	24Dec.10
	Reid Peter	10June12
	Reilly Charles	18Sept.09
245	Riddel John	21Sept.12
	Riddle John	3Nov.10

Digitized by Google

No.	NAMES.	Seniority.
591	Riordan Jer.	8Feb.14
	Roberts Chas.	4Feb.11
433	Roberts George	24May10
381	Robertson Geo.	24Mar.12
	Robertson James	7Feb.14
157	Robertson Thomas	9July12
	Robinson Neal	24Feb.
626	Rogan William	12May13
	Rolloff John	4Sept.95
	Rowland William	1Aug.11
	Ruxton Henry	23Aug.08
183	Scales A. Watson	27May13
	Schall Charles	4Mar.05
	Schaw Daniel	11Apr.11
319	Schumacher C. R.	3Nov.14
	Scott James	4Nov.03
	Scott James A.	20May12
	Scott Joseph	9May11
	Scott P. H.	29April09
268	Scott Robert	1Sept.
518	Sebire John G.	10Dec.
272	Sheahan Morgan	7Mar.14
	Shutter Thomas	4March06
	Sibbald Geo.	20Dec.13
	Sibbitt Edward	12May09
628	Simpson Adam	8Feb.12
	Skedden James	11July
240	Skeoch James	11Aug.13
433	Small Andrew	7March14
613	Smith James	11May13
	Smith Robert	11Mar.06
481	Smyth James	23Aug.13
635	Somerville Robert	7June13
	Spark J. Gayse	24Sept.03
161	Steele Samuel	22April12
240	Steret Joseph	6Dec.13
359	Stewart Ham.	4Jan.13
	Stodart Charles	10June12
542	Strang William	18April14
	Suggate H. E.	22April06
	Summers John	23Feb.13
	Sylvester George	9June
68	Tarn John	11May13
	Thomas John	2July10
	Thompson Jas.	7June08
157	Thomson John	8May11
176	Thompson Thos.	10Feb.12
	Todd C. C.	11March14
	Tattiett Emanuel	22April12
594	Veitch James (1)	22Mar.09
	Veitch James (2)	11Dec.10
	Walker John	20March13
568	Wallace Samuel	19Sept.14
	Warwick Richard	6Oct.13
	Waters Geo. Alex.	8Oct.06
	Watt Wm.	21July10
	Way John	6June08
	Webster Geo. (1)	18May07
362	Webster Geo. (2)	30May12
	West Edward	11June11
	Wetherelt Cecil	27Feb.77
	White G. Beseley	7Jan.98
674	White H. B.	20Dec.13
	Whitmarsh John	24June09
	Williams D. P.	18June12
	Willson A. D.	14Jan.14
603	Wilson George	10June12
713	Wilson John (1)	9Nov.12
	Wilson John (2)	24May13
	Wilson John (3)	9June13
	Wilson Thomas	4Feb.11
591	Wood Alexander	12Oct.09
	Woods M. C.	26May01
	Woodward Thos.	25July03
	Wright Robert	18Sept.95
	Wright William	24Dec.10
180	Wylie Robert	8Nov.09
601	Young Adam	26May07
	Zimmerman G.	22Aug.07

DISPENSERS.

No.	NAMES.	Seniority.
	Curtis John H.	13Nov.10
	Douglas J. B.	7Apr.06
	Ellis John W.	13Jan.
	Hammick Step.	28Sept.02
	Hume Robert	1July99
	Marks William	8Sept.12
	M'Kee James	4July03
	Nicholson Alfred	28Mar.12
	Price William	11Dec.12
	Saunders George	17Feb.04
	Smith John	31July
	Smith Robert	21Aug.06
	Taylor William	21Feb.04
	Tripe Thomas	18Feb.11
	Waight Samuel	4July03
	Ward John	9Nov.03
	Watkins John	7May10
	Widdup Joseph	13Oct.13
	Woolnough Jos.	23June03

HOSPITAL MATES.

No.	NAMES.	Seniority.
	Browne Robert	24Mar.14
	Conquest John T.	23May06
	Eyre William	6Mar.11
	Smith C. W.	18Sept.13
	Smith W. G.	6Mar.11
	Wicks Samuel	16Mar.11

Digitized by Google

AN ALPHABETICAL LIST
OF THE
PURSERS OF HIS MAJESTY'S FLEET,
With the Dates of their First Warrants.

[The Figures before each Name denote the Number of the Ship in which the Officer serves.]

No.	NAMES.	Seniority.
	Acton John	6April12
	Adams Abraham	28Oct 06
116	Allan Thomas	19July14
	Alldridge Tho.	10June94
	Allen William	24Oct.12
	Amyott John Ed.	18Oct.99
	Anderson Matthew	5Sept.05
	Anderson George	14Jan.09
	Auderson John	28Feb.12
	Andrews Chs. Edm.	1Aug.98
	Andrews William	20June14
	Angove William	6Mar.05
	Anstice Edmund S.	2Feb.08
	Archdeacon John	1Feb.09
95	Armstrong Sam.	23June09
	Arthur Michae	29July14
	Askew William	19Aug.03
	Atkinson Thomas	10Feb.97
	Atrill W. J.	29June08
	Ayre William	25May10
	Baikie James	13Sept.90
	Bailey William	4Nov.05
	Bailey John P.	7May07
	Baker James	26July96
	Baker John	14Mar.07
	Ballingall Wm.	7Sept.88
	Bamber Henry K.	5Jan.08
	Bannister John	23May09
	Barber John	7Aug.10
	Barnett John	20Oct.94
422	Barrett William	28May10
	Bartlett Richard	5Aug.09
	Basdeu W. Benge	21May05
	Bass Thomas	1Nov.73
	Bastin Thomas	8Sept.06
852	Bate Edward	20Oct.78
245	Beal John	5May14
	Beater John	28Jan.08
	Beaty Francis	14June81
	Beaumont Charles	1Feb.09
	Beilby Wm. S.	6Sept.05
	Bell Edward (*a*)	1Feb.96
	Bell Edward (*b*)	29April06
194	Bell William	20Dec.13
359	Benifold James	19Dec.11
	Bennett George	31Oct.10
	Bentley Edwin	25Oct.08
641	Berry Thomas	7Nov.97
593	Berryman Jos. A.	1April14
	Best Henry	14Oct.02
	Bignell John	8Jan.94
	Bignell Rob. Tho.	12April08
	Black Wm. Snell	1Feb.05
455	Blackmore Edw.	30Mar. 0
601	Blair William	15Mar.09
	Blake Caleb	4Mar.97
	Blennerhasset Ja.	14Oct.90
	Bobbett William	24Nov.04
613	Bone Frederick	25June10
	Boone John	31Aug.04
	Booth Geo.	31Mar.95
	Booth Richard	14Feb.97
	Borham Wm. B.	12July14
	Bowden William	12Sept.12
	Bowley Charles	7Mar.09
	Bowman John	8Oct.05
	Boyle James	1Feb.03
	Bradby Daniel	16Sept.08
	Bradford William	2Mar.10
	Braund William	21Feb.12
	Breay Wm. Henry	1Oct.13
	Brent William	1Jan.06
	Brenton John	21Oct.96
	Brenton Wm. Gar.	2Mar.10
	Brett Thomas	11Sept.09
	Brewer Will. Bayl.	24Nov.04
	Brickwood Rich.	11Nov.06
	Brisben James	31July06
	Briscoe Edward	19April09
	Brodie George	22June97
	Bromley Richard	26Jan.91
	Brooking James	30June90
	Brooking Samuel	30Oct.11
	Brothers Francis	7Aug.09
	Browell James	17Mar.94
	Brown James	9June90
568	Brown John (*a*)	13Nov.99
	Brown John (*b*)	28May06
	Brown John (*c*)	11Aug.13
	Brown Ford	26April00
	Brown Robert	1Sept.01
	Brown Wm. (*a*)	29Sept.07
	Brown William (*b*)	6Nov.07
	Brown Alexander	20July08
	Brown Thomas	30Jan.12
	Browne W. P.	20Feb.08
	Brownlee James	22Nov.07
	Bruce David	22Feb.09
	Bryan John	11Aug.05
	Bryant William	30April04
	Bulteel Cha. Mar.	18Mar.99
	Bundock Wm.	24May91
	Bundock Joseph	17Sept.12
	Bunn Sam. God.	25Sept.
	Burd Benjamin	30Jan.00
	Burgess James	22Mar.08
	Burke F. M.	18Aug.12
	Burke Edward	2Sept.
	Burn Robert	2Nov.00
	Bushel John Farr	16Dec.96
	Bushell W. Ernest	30Dec.01
	Butcher Sam. Jas.	9Oct.09
	Butt Nathan. Geer	1June02
239	Callaway William	7Oct.08
	Campling Henry	13Dec.06
	Canty Michael	7May03
	Carpenter Alfred	10July08
	Carter John	15Mar.05
	Carter Henry	26Nov.09
	Champion Samuel	5Jan.03
	Chapman Robert	5Sept.93
	Charles Rd. Danby	4Feb.06
	Chester Wm. R.	9Aug.13
	Childs Wm. M.	29May09
	Chimmo Benj.	10May
	Christy William	20Oct.97
	Christy Samuel	19Oct.10
	Clare Stephen	25Sept.09
	Clarence Arthur	24Oct.08
	Clark Richard	31Mar.03
	Clark William	30Oct.07
	Clark Maurice	17April11
367	Clarke J. P.	8July07
	Clery James	8Oct.13
	Clow David	29Aug.07
	Clyde John	21May88
	Clyde James	29June92
	Cock John	24June96
205	Cockburn Thos.	20July14
	Cole Thomas (*a*)	19April94
	Cole Thomas (*b*)	10April05
716	Cole John	16Aug.98
	Cole Gregory	14April12
	Collins John	23Jan.04
	Collman William	4Sept.05
	Collman John	13Nov.05
	Compton Charles	14Jan.09
	Conway Patrick	25July99
	Cook Samuel	25Sept.07
445	Cook John Hy.	5April14
	Cooper Robert	21Jan.93
	Cooper Henry	1Aug.03
	Copland John	30July81
	Corbyn Hugh	14Mar.07
	Corney Matthew	13June97
	Cotman John Bin.	25Oct.04
	Cotter Richard	30Mar.09
	Cotterel Cha. Ed.	31July13
	Coventry Thomas	3Feb.08
	Courts Jos. Chas.	5Sept.05
545	Cowan Richard A.	8Dec.12
	Cowley William	1July06
405	Cox Thomas	28Sept.08
	Coysgarne Samp.	10June94
207	Cracknell Wm. R.	5April13
524	Crane William	28Mar.09
	Crisp William	31Jan.14
	Crispe Thomas	18Jan.92
	Cristy Peter	18Dec.05
	Crocker Benj.	19Jan.99
	Crowley Samuel	9Dec.79

Digitized by Google

No.	NAMES.	Seniority.
	Cuming William	14Oct.13
	Cumming JasChas	23Nov.03
	Currey Augustus	30Dec.09
	Currie Walter	29Dec.06
	Curry Samuel	31Mar.95
589	Curtis John	19Aug.13
	Daly Robert	15Mar.09
	Darby Thomas	2Oct.04
	Davidson Alexan	13July03
	Davidson William	16Jan.06
	Davies Peter	13June94
	Davies Wm R.	20Mar.07
	Davies Chas. Oliv.	26Aug.12
717	Davies William	12July14
	Davis Wm. Price	1May95
	Davis George	9May00
	Davis Samuel	4Jan.04
	Davies Wm. Augus	12Feb.07
	Dawson Arthur	4Sept.12
	Dean Henry	8May14
	Debus George	17Aug.08
	Denny Joseph	26Feb.12
	Didham Rich. Gr.	22April06
	Dillon Frederick	6Nov.11
	Diossy John J.	28Sept.09
	Dove Henry	27April96
	Dowell George	28Oct.12
	Drew Nicholas	28Nov.09
487	Duffers Patrick	14Feb.14
	Duncan John	29Dec.06
	Duncan Gilbert	16Feb.11
	Dunn James	30Jan.06
	Dupre James	3Oct.04
	Dutchman Hews.	3May10
	Duval Lewis D.	23Mar.08
	Dyer Edward	27Feb.07
	Dyer William (*a*)	8Feb.08
	Dyer William (*b*)	19Mar.08
	Dyer Henry S.	6Nov.13
	Eales Samuel	24Mar.98
	Eales William	11Jan.08
	Earle Arthur N.	16Jan.06
	Edgecombe Thos.	27Mar.10
	Edye Joseph	15Nov.11
	Edmonstone John	6Nov.02
	Edwards George	15Nov.03
	Edwardes William	6April11
	Egan Thomas	12Jan.08
	Elgar John	29Aug.10
	Ellery Peter	21Dec.96
	Elliott John	16Oct.04
	Elliott William	28Oct.12
	Ellis George	4Oct.05
	Ellis Robert	29April07
	Ennis Henry	18June08
	Evans John	19Sept.93
	Evans Thomas	23Oct.06
	Fairweather Thos.	20Feb.11
	Farley Thomas	31Dec.12
47	Farquhar Robert	19Jan.81
	Fenn Benjamin	21Jan.12
	Ferrier John	19Oct.99
693	Field Allen	6Feb.93
433	Fillis John	16July01
643	Fisher Stephen	10Sept.08
	Fitch Joseph Hen.	22Aug.06
329	Fitzgerald Thos.	25Oct.94
	Flanagan Michael	10May93
	Fletcher James	6Aug.05
	Flintoft George	16April04
	Fogarty Michael	26Jan.97

No.	NAMES.	Seniority.
	Foggo David	11Aug.08
	Foote Richard	7April06
	Fores S. W. D.	7Feb.12
	Forest *Sir* Dig. *Kut.*	12June95
	Forrest Peter	30June04
	Fox Thomas	23July14
	Frame Arthur	11Sept.09
	Francillon Francis	15Feb.81
	Fricker Edward	17Jan.97
	Frost Thomas	20May12
548	Fry Alex. Mackay	11Dec.00
	Fuller James (*a*)	2Jan.07
	Fuller James (*b*)	8Dec.13
	Gains Jonathon	11Aug.08
	Galler Thomas	12May03
	Gamble Robert	30Nov.93
	Garby John	23Oct.13
	Garratt George	2July08
	Garwood W. D.	19Feb.14
	Gibbon John	16April04
	Gibson John	4Mar.07
	Gifford Arthur	26Dec.06
	Gilbert Richard	1April99
	Giles Samuel	1Aug.00
	Giles John	11Nov.13
	Giles James	23July14
	Gill John	27Mar.05
	Gills John	30April05
	GlendonJohnThos.	20Mar07
	Gliddon Thomas	3Feb.08
	Glover John Robt.	19Feb.05
	Goble Thomas	25Mar.06
550	Goddard Thomas	11Feb.93
	Goddard T. H.	1July09
	Godfray Thomas	7July00
	Goldin Robert	25Aug.04
	Goldin R. H.	3June09
	GoldfinchWilliam	27May90
	Goldsmith John	3Nov.95
	Goodfree William	4Oct.00
	Goodridge Rich.	15Nov.00
	Goodwin George	25Mar.12
503	Goodwyn William	8Sept.98
	Gordon Lewis	18Aug.04
	Grant Geo.	28Jan.83
	Grant James	25Feb.92
	Grant William	16Nov.07
	Grant Thomas	19Dec.07
	Green William	8Nov.04
	Green Richard	6Nov.11
	Gregory William	18Mar.11
	Greive Robert	7Sept.93
	Griffiths James	15Oct.13
	Griffin Edmund	27Aug.11
709	Grills Charles	30Mar.09
	Grimes Joseph	28June04
	Gronous John	30Dec.13
	Grout Geo. Ch.	8April78
	Gullett John	1May98
	Gunnell John	17Nov.07
	Gurdon Goate	17Dec.07
	Guy Richard Felt.	10Aug.02
	Guy George	8June08
	Haile John	9Sept.06
	Haig Richard	23Oct.13
	Hall Octavius	29April97
	Hallilay Richard	16April04
	Hamilton Wm. H.	14June08
	HamlynWilliamT.	26July06
	Hammond Mark	19April06

No.	NAMES.	Seniority.
	Hancock William	20July93
	Hancock James	26Dec.07
	Hannam Thomas	29Sept.06
	Hannay William	22Dec.07
	Hannay Hugh	7Dec.11
	Harding Thomas	19Oct.13
	Hardstone James	22July99
	Hardy Matthew	11April78
	Harger Frank	17Jan.11
	Harries George	13Mar.83
	Harrington Harris	28Sept.13
	Harris Edward	8Oct.03
	Harris William	16Mar.12
	Harris John C.	17Mar.14
407	Harrison Geo. B.	26Dec.97
	Hatfull Edward	17Nov.05
	Hawker Moses	18Dec.88
	Hawkins Thos. F.	10Oct.00
	Haycock David	27Feb.05
85	Haydon Samuel	5July03
	Haydon Nathaniel	3Oct.05
323	Heather Benjamin	14Dec.12
	Hebbes Thos. Phil.	13Dec.09
515	Henderson James	25April83
	Henley Samuel	13June10
	Henning Robert	12Mar.91
	HenshelwoodWm.	11Aug.10
	Henwood Peter	12Jan.98
	Heverine Edward	14Jan.09
	Higden Josiah	16Aug.06
	Higgins William	26April00
	Hill John (*a*)	26 Jan.91
	Hill John (*b*)	2Jan.08
	Hill J.	12May07
125	Hill Robert	10May08
381	Hillier Wm. Curry	11Nov.06
	Hodge John	18Aug.90
	Hodgskins George	5May04
	Hoffmeister J. M.	9Mar.13
	Hogg Alexander	7Mar.82
	Holman William	17Oct.95
	Holman Stephen	9June13
	Holmes Richard	12Aug.93
	Honor JohnGilbert	26Sep.03
	Hood Thomas Sam.	6Oct.12
	Hooper John	13Dec.06
300	Hooper Wm. H.	19Aug.13
596	Hooper Edward T.	8 Dec.13
	Hope J. M.	8Feb.14
	Hopper John	23May82
	Horniman Robt. L.	3Sept.06
	Horton Frederick	24Aug.05
	Hoseason Thomas	24May01
	Howard John	1Jan.07
	Howe John Wm	8Feb.05
	Hubbard Thomas	3Oct.11
	Huggins Edw. Rod.	13June08
	Huggins James	30Mar.09
664	Hughes Peter	2Mar.98
	Hughes Lemuel	25Sept.06
	Hulbert Geo. Red.	29Mar.94
	HulbertJohn Spice	19Feb.99
448	Humphreys Joseph	3Oct.05
435	Hunter Campbell	3May13
	Hurrell Richard	7Nov.06
	Hutton James	10June00
	Hyslop James	15July00
	Jackson George	27Aug.93
61	Jackson William	21Feb.14
	Jacobs Joseph	19Sept.08

Digitized by Google

No.	NAMES.	Seniority.
	James Wm. Thos.	6Feb.09
	Jeffery Rand. Smp.	29May13
	Jennings Benjamin	19Feb.97
	Jennings Thos. (a)	29Jan.06
	Jennings Thos. (b)	3April06
426	Jermain John	8May13
606	Jessep Thomas F.	20June97
	Jewell Thomas	31Dec.98
	Jewell John Nunn	25Jan.04
	Illingsworth Rich.	28Nov.98
	Inch Wm.	20Dec.13
	Inderwick Andrew	21Dec.07
460	Ingram William	M. 7June06
	Ingram William	28Mar.09
	Johns James	1July07
	Johnston George	21Aug.09
	Jones Henry	18June94
	Jones William (a)	14Jan.04
	Jones William (b)	21May08
	Jones John	18July05
	Jones John Day	8June08
	Jones James	7Mar.11
	Jones Henry J.	6Jan.14
307	Irvin David	3Mar.13
591	Irwin Thomas	28Mar.97
255	Isaac William	18Jan.14
	Isaacson Stutville	18Mar.02
	Kains Thomas	13Dec.13
	Kane Charles	9Dec.03
455	Keely Jas. Dodd	14Apr.13
	Kempson Wm.	20Nov.07
	Kendall Charles	29May13
639	Kennedy Lawrence	4April10
	Kent Richard	15Aug.10
	Kent George	19Dec.12
	Kerigan Thomas	22May13
	Kimber Wm.	13Nov.13
	King John (a)	11Aug.05
	King John (b)	6Nov.13
	King Thomas	10Mar.08
	Kinsley John	20Oct.04
42	Kippen Robertson	16Jan.12
	Kitching James	19June10
	Knapman William	6Oct.98
	Kneeshaw John	20Feb.11
	Knight Richard (a)	9Aug.97
	Knight Richard (b)	3May03
	Knight Frederick	31Jan.83
	Lamb John M.	9Mar.14
	Lambert James	10Mar.14
	Lamey John Payt.	6May06
	Lampert Edward	4Mar.93
	Lane Rich. Dick.	6Oct.07
	Lanyon John Jenk.	10May93
	Larby John	25Dec.09
	Lark Henry	22Sept.97
	Lathy Jr. Todd	10Aug.13
	Leach William	15Sept.06
592	Lean John Gaunis	23July14
	Le Geyt Phil Cart.	24July05
	Lemon William	17Nov.08
	Le Neve A.W. H.	29April07
	Leslie Thomas	23July14
	Lethbridge John A.	13Jan.08
	Lewis Evan	7July04
	Liddel Robert	11Dec.80
	Lindsay Arthur	28Sept.05
	Little Simon	24Nov.95
	Little William	27Jan.14
681	Llellyett J. Lenox	9June08
	Lockhart John	28Dec.07
	Lockhart Alex.	27Mar.09

No.	NAMES.	Seniority.
	Lonsy P. J.	28Jan.12
	Long Edward L.	28Feb.05
	Long Daniel	28Jan.12
68	Long H. B. Homes	27May14
	Loudon James	24Jan.05
	Loudon John	22April99
272	Luckombe John	25Jan.01
516	Lupton Arthur	27Mar.13
	Lyon Matthew	6April14
	Lydiard William	10Dec.07
	Maher George	8April05
	M'Arthur John (a)	22Mar.79
	M'Arthur John (b)	4April05
	Macbean Gillies	28Mar.80
	M'Coy Alexander	4Mar.08
	Macfarlane James	13Feb.98
	M'Gowan William	29Nov.10
	M'Hugo J. Burke	18Sept.07
574	M'Intosh Æneas	28April14
	Mackey Stephen	4Oct.09
	M'Knight Thos.	19Mar.12
	M'Lean Hector	19May09
	M'Lellan William	28Dec.09
	M'Lennan William	7July08
674	M'Leod John	15Feb.01
	M'Millan Arch.	17Sept.00
	M'Murray John	7Mar.08
465	M'Murray Th. G.	30Oct.13
	M'Namara John	8Jan.07
	M'Namara Thos.	13July13
531	Maddocks John	22May06
	Major Thomas	8June04
	Malcolm Alex.	11Sept.97
	Maley Edward	14Jan.02
	Man Harry Stoe	13May13
	Manclark Thomas	18Aug.81
	Manley Jas. Hills	19Mar.09
	Manley Samuel H.	26Oct.11
	March John	5Feb.06
	Marchant John M.	18Jan.04
216	Marcuard Philip A.	14Jan.09
	Mare Edward	8Oct.13
	Mark William	13April07
456	Mark Philip	9Apr.14
	Marks John (a)	9Mar.13
	Marks John (b)	23July14
	Marsden Mark	19Mar.01
302	Marsh George	25Jan.14
183	Marshall Joseph	8Oct.05
	Martin John	30Dec.08
	Mason William	22Aug.06
309	Mason Joseph	11April08
	Mason Thomas	17April09
	Mather Thomas	24Nov.04
	Matson Charles	29Jan.03
	May Joseph	8Sept.04
	Mayhew John	23July99
	Meek James	25July00
	Melvin John	9Oct.09
	Mends Thomas	11Jan.14
73	Menzies Thomas	14Aug.01
339	Michell Richard	12Nov.07
	Miles Richard	14Oct.07
	Miller James (a)	21Aug.09
	Miller James (b)	9June11
	Miller George	3Oct.07
	Mills Robert	11Dec.04
362	Milner James	21Mar.98
	Mitchell John	25Sept.99
	Mitchener George	31Oct.01
	Moore William	14Sept.80

No.	NAMES.	Seniority.
	Morgan Wm.	15Oct.99
	Morgan Lewis	2Feb.98
	Morison Daniel	5Sept.99
	Morse James	27Feb.11
368	Morton Wm.	9April14
	Mosbery Rich. Dr.	14Jan.06
	Mounsher James	16May07
	Munro Harry	14Aug.06
	Murray W. Bew.	20Jan.96
540	Murray Archibald	29Jan.04
	Mustard David	20April09
	Nairne John	2Oct.06
	Nairne Bruce R.	12Nov.13
	Napier Edward G.	9Aug.00
	Nash Richard	23Aug.81
	Needes Edward	6Nov.13
	Nelson George	26Mar.07
	Newman Charles	25Aug.12
	Niblett Henry	22Mar.03
605	Nichols George	16Jan.09
	Nicholls James	10Dec.00
	Nicholson Benjam.	1Aug.01
23	Nisbett Thomas	27Aug.12
	Nobbs James Wm.	28July96
	Norbern Charles	21Feb.94
	Norcock John	21Dec.04
	Oakley William	31Jan.06
	O'Brien John	21July04
	O'Connor John	14July07
	Olive John	7Nov.04
	Oliver Brinsley S.	12Mar.81
	Omer Henry	4Dec.07
	Orchard Hen. M.	30Nov.05
	Orchard John	14Oct.13
	O'Reilly Patrick L.	13Mar.08
	Orpwood George	16Feb.01
	Ostler Zeph. Blun.	20April03
	Othen Herbert	4Dec.11
	Oughton Geo. V.	4Dec.07
	Overy James	5July05
	Owen R. R.	18June09
	Owen John	26June09
	Ozzard James	3Dec 13
	Paddon W. Ad. H.	18July10
612	Page Wm. Batsley	18May95
	Paine Thomas	8Sept.06
	Paine William	15Sept.12
	Palmer John	11April08
	Palmer Chas. Rus.	14Feb.10
	Pappsen Peter	14July08
	Parkhurst Ben.	20Dec.06
247	Parry Thomas	24Mar.12
	Parsons Wm. B.	23July14
	Paul Wm.	23Mar.07
	Payne Robert	30Sept.96
	Pearson Henry	24June07
440	Peche William	22July97
	Peckston Thos. S.	3Oct.12
	Penny Edward	10July04
179	Pemphrase Alexan.	9Jan.12
	Perkins James M.	13June03
	Perry William	25Sept.00
	Petherick J. F.	1Aug.05
	Petrie Archibald	17Dec.12

Digitized by Google

No.	NAMES.	Seniority.
	Pettman Fred.	30Mar.07
	Phillips Henry	7June97
	Phillips William	17Sept.03
	Pike F. W.	13Dec.06
	Pinfold Charles	7Feb.06
	Pinwill Jn. Morgan	19Feb.94
	Pollock Edward	13June10
	Polwarth John	5Mar.14
	Porter John	11Dec.10
	Postlethwaite Reg.	17Jan.10
	Pottinger James	29Aug.03
	Pownall Thomas	22July12
	Pratt John	29May04
	Preston Abraham	2Feb.01
	Price Wm. Thomas	16Feb.11
	Priestly Thos. Ric.	26April02
	Pritchard William	1July07
	Prowett David	23July06
	Pughe James	27Sept.96
	Purver John	21May99
	Quinlan William	8Sept.08
	Randolph William	20Feb.09
	Raven Michael L.	18July03
	Ravill John	1Feb.08
	Rawlins Moses	18Jan.04
	Ray Joseph	7Aug.09
299	Read Robert Mann	31Jan.13
	Read Jeremiah	19Oct.13
	Reed Joseph	25July00
	Reed Thomas	8Nov.04
	Reep Richard	21Dec.01
	Reeve Thomas	19Feb.98
	Reeve William	3April12
	Reid James	14Dec.04
	Reid John	7Dec.06
	Renick Isaiah	23Dec.13
	Renton James	14Sept.10
416	Riach Alexander	30Oct.19
	Richards John S.	27May94
267	Richards John	18April00
	Richardson John	19Dec.09
	Rickards Samuel	4July95
	Ricketts Thomas	7June01
	Rickford Thomas	19Oct.99
	Roberts Owen	16Feb.04
	Roberts Isaac.	21Sept.11
	Robertson John	24Aug.08
	Robinson James	7Dec.79
	Robson George	6May13
	Roche Steph. Howe	29Jan.08
231	Rolls John Gibbs	1Feb.13
	Rose Robt. Richm.	18April99
	Ross John	23Dec.06
	Ross William Eales	5Jan.08
	Rothory Nich. P.	15Sept.77
	Rowe Thomas	4Aug.19
	Rowley Thomas	22April11
86	Rudell James	22Dec.86
	Russel Joseph F	24Feb.13
	Russel B. H.	26June13
	Ryan Eugene	16June06
	Ryan John	11Dec.13
635	Salter John	18July05
	Sampson John	18Oct.04
	Sampson James	14Feb.10
	Sampson Richard	6June12
	Sandwich Wm. Hy.	4Oct.00
	Sarell Thomas	1Nov.04
	Sarjeant J. P.	3May08
573	Savage John	19April03
	Savory Thomas K.	12Aug.06
180	Savory William	18Dec.07
	Sconce Robert C.	22Sept.07
	Scott James	1Nov.96
	Scott Michael	13Oct.00
	Scott John Nich. C.	12Aug.06
	Scott Edward	10Dec.06
	Scott Robert	30Aug.06
	Scott Archibald	8Nov.13
	Sedgwick Charles	6April00
	Seward John	19Dec.10
598	Shanks Thomas	1July09
	Sharp Robert	12Oct.07
	Shaw Daniel	24Jan.05
157	Shea John	8Feb.99
	Shears Thomas	27Dec.13
170	Sherrard Joseph	18Feb.01
	Sheppard Thos. B.	22Sept.10
	Shields Joseph	12Dec.11
492	Sholl Richard	27Mar.06
	Shugar Wm. Read	30Sept.05
	Simonds Jas. Henry	4Sept.78
	Simpson Thos.	23July14
	Sinclair John	25Sept.07
	Sison William	28Jan.96
	Skewes W. Quar.	20April10
	Slade William	19Feb.07
	Slatter John	7July07
	Slocombe John	15Jan.02
	Sloggett Jesse	19May03
	Smillie Alexand.	14Aug.11
	Smith John	30Nov.78
	Smith Daniel	18April95
	Smith William	28June99
	Smith Thomas	10Oct.99
	Smith Richard (a)	28June04
	Smith Richard (b)	13July13
	Smith Wm. John	10Mar.08
	Smith Robt. John	27Oct.08
	Smith Jacob W.	19Feb.10
	Smithson Geo. Tay.	1Nov.11
	Smyth Luke	17Aug.07
609	Snape John	1Feb.04
	Snepp Thomas	15Sept.10
	Soady Joseph	7July08
720	Soady William (a)	16Feb.14
	Soady Wm. (b)	23Mar.14
	Soden Benjamin	28Aug.04
591	Sparshott Daniel	30Oct.09
	Sparshott James	29Mar.09
	Spearman Thos. R.	6May91
	Speed John	5Aug.03
	Spurliug Stephen	21April13
	Stanway John	30Mar.08
63	Starr James	27Oct.09
583	Starr George	6Nov.11
	Stephens William	16Feb.10
	Stephens Mich. C.	9July11
	Stewart Alexander	2Aug.02
	Stewart Edw. S.	30Aug.06
	Stigant John	21April09
	Stockton John B.	17Nov.10
	Stokes Peter John	31Dec.01
	Stones Thomas	4July04
	Stowe William	10June09
177	Stranger John	19July13
	Street James	25Jan.83
19	Street Stephen	20July98
	Suett John Marsh	3Sept.07
	Sullivan John	19Jan.04
	Sullivan Daniel	20Dec.06
	Sater Edward	17Mar.12
	Sutton Robert	10June02
	Swiney Sidney	7April79
	Symons Richard	4Mar.82
	Tabart Fras. Geo.	21Mar.08
519	Tackle John	18April77
	Tait Thomas	9Feb.97
	Tapson John	30Jan.08
	Taylor John (1)	22Dec.96
	Taylor John (2)	25Sept.04
	Taylor Thomas	29July96
	Taylor Francis	29Oct.10
	Taylor John Cook	10Aug.13
	Temple Thomas	17Feb.08
	Terry Thomas	25Nov.05
282	Thom William	20April09
98	Thomas Wm.	15Jan.14
	Thomas Thomas	12Mar.14
714	Thompson Wm.	7Sept.97
	Thomson Wm.	6Jan.14
	Thomson Andrew	7Feb.06
	Thomson John (a)	5Dec.07
	Thomson John (b)	24Mar.14
	Thorn George	3Dec.01
	Thorn John	18Jan.14
	Thovez Philip	23Jan.09
	Tickell William	30Dec.82
	Tindall John	26Nov.12
	Tilby T. M. Illden	23July14
	Tireman William	22Sept.80
	Titterton Thomas	15June94
	Toby Jonas	24Dec.88
	Tomlins James	25May03
	Topper Penniston	21Mar.94
	Toulmin Geo. Hop.	30Jan.00
	Tracey Geo. Thos.	26Oct.95
	Traverton John	27Sept.08
	ezbe Francis	19Mar.10
	Tronson Robert	19Sept.09
	Tuckfield William	25 Mar.03
	Turner William	28May13
	Turner Thomas	22July14
373	Twynam William	28July02
	Vallack John	19Aug.94
	Verner Peter	1Oct.13
	Vidal Emerin	24Aug.08
	Vivion Thomas	2Mar.68
	Ullock Thomas	30Sept.05
	Uniacke William B.	1Jan.09
364	Unwin Charles D.	13Jan.10
	Voke John	11July92
	Urquhart Wal. Ale.	9Dec.08
	Wadland Samuel	30Nov.07
	Waldron John	15Sept.94
	Walker John	10June00
	Walker William	12April08
	Waller Smithson	18Dec.90
	Waller George	5June09
	Wallis Thomas	2May00
	Wallis Tho. Aug.	12Dec.03
472	Wallis George	17Mar.14
	Walter John	12Jan.07
	Walter Robert	23July13
370	Warden John	30Dec.05
	Watkins Richard	4Dec.09
	Watmough Wm.	1Aug.08
	Watson Thomas	13April09

Digitized by Google

No.	NAMES.	Seniority.
	Watson John (*a*)	5Dec.08
	Watson John (*b*)	13June10
469	Watts James	6Mar.06
	Webb Sam. Ody	20Aug.04
218	Webb William	19April05
	Webb Henry	3Mar.14
	Weeks James A.	11Dec.11
107	Wells Henry	11Mar.97
	Wells Ja. Simpson	25Jan.08
	Welsford Peter	21Mar.82
	West James	27Sept.04
	West Thomas	28June98
	Weymouth Jacob	6Oct.08
	Wheeler Caleb	14Jan.02
	Whichelo R. M.	23Oct.07
	Whitcher Charles	19Mar.10
	White Thomas	19Aug.04
	White Edward	2Nov.99
	White James	15Nov.13
	Whitehouse George	1Feb.11
	Whitehurst Wm. H.	6Nov.05
	Whytt David K.	22Mar.09
	Wilcocks Isaac	22Mar.09
	Wilcox Samuel	14July08
	Wild William	16Mar.06
	Wilkinson Joseph	27July99
	Willcock Joseph F.	2Nov.04
	Willcocks Joseph	26Aug.12
139	Willcocks Thos.	22July13
	Williams Rice	15Apr.93
	Williams Wm.	24Aug.08
	Williams Robert	25Mar.07
	WilliamsWm. Geo.	3June07
518	Williams Joseph	22Mar.09
	Williams Philip	6Feb.10
	Williams Thos. (*a*)	12July10
	Williams Thos. (*b*)	3Feb.12
	Williams Charles	8Jan.13
	Williams Richard	22July14
591	Williamson Joseph	9Mar.00
	WilliamsonThos. J.	2Sept.03
9	Willie William	30Oct.98
	Willis John	9Aug.97
	Wilson William	2Sept.00
	Wilson James	31Mar.01
	Wilson Bryan	3Mar.04
	Wilson Christoph.	6Aug.08
321	Windeyer John	11Jan.04
	Windsor Henry G.	6Dec.07
	Winsor Philip	6Jan.14
	Wise James	19May08
154	Wiseman William	15Jan.14
	Wolfe William	6Nov.93
202	Woodman Thos.	23July14
	Worth Bartholw.	20April05
	Wright William	14Dec.07
	Wrigley John	11April08
	Wynter William	17July07
	Yarwood S.	14Aug.07
	Yates Thomas L.	3July77
	Yorston James	23April13
	Young Thomas	1Mar.05
	Young Timothy	9Sept.06
	Young John	12Sept.08
13	Young Robert	16July13

AN ALPHARETICAL LIST OF

THE CHAPLAINS OF THE ROYAL NAVY.

[The Figures before each Name denote the Number of the Ship in which the Officer served.

No.	NAMES.	No.	NAMES.	No.	NAMES.	No.	NAMES.
		329	Frowd John B.		Lowndes Matthew		Scott James
	Beloe H. Parr		Griffiths Davic	568	Maguire Jas. Wm.		Smith Michael
	Bickell Richard		Gwynne Frederic		Meade William		Surridge Thomas
591	Bowen William		Harrison Joseph	540	Morgan John	519	Surridge Jas. Ed.
718	Brice Edward		Haswell WilliamJ.		Morgan Nathaniel	619	Taylor John
	Brigstocke John		Holliday Evans		Palmer R. Twiss	35	Taylor Wm. Henry
	Burne Charles		James William	407	Panter Philip		Templer John
609	Colson J. Morton	641	James John		Peter Hoblyn		Trevenan John
515	Cuthbert George		Jones Wm. (*a*)	433	Pigott Jas. N.		Wall M. Samuel
	Dennis Nath. R.		Jones William (*b*)		Richards Ed. W.		White Frederick
693	Dunne James	674	Kirchoffer Fra. T.	272	Roberts S. W.	107	Whitehead Rob.
	Elliott Will.	267	Kirkby John		Sage Chas. Arthur		Williams W. R. M.
	Evans William		Lloyd David	157	Sampson Michael		Willis Robert
	Fearon Joseph		Lloyd Henry		Saunders Thos. F.		Wynne J. W.

JURISDICTION OF THE ADMIRALTY OF GREAT BRITAIN.

HIGH COURT OF ADMIRALTY.

Lord High Admiral—(*In Commission, vide page* 3.)—*Judge*, the Right Hon. Sir W. Scott, LL.D. *Registrar*, Right Hon. Lord Arden; his *Deputies*; Jas. Bush, Esq. and A. Farquhar, Esq; *King's Advocate*, Sir Christopher Robinson, L.L.D.; *Advocate for the Affairs of the Admiralty* J. H. Arnold, L.L.D.; *King's Proctor*, Ibsid Nicholl; *Proctor for the Affairs of the Admiralty* George Gostling, Esq.; *Marshal of the High Court of Admiralty*, Hon. Hugh Lindsay; his *Deputy* John Deacon; *Coroner for the Coast of Hampshire in Cases within the Jurisdiction of the Admiralty*, Moses Greetham and George Lamburn Greetham, of Portsmouth, Esqrs.; *Receiver of the Droits*, G. F. Hampson, Esq.; *Comptroller thereof*, Chas. Bicknell, Esq.

VICE-ADMIRALS OF THE COAST OF GREAT BRITAIN.

Kent, the Marquess Camden.—*Sussex*, the Duke of Richmond.—*Isle of Wight and County of Southampton*, Lord Viscount Fitzharris.—*Devon*, Earl Fortescue.—*Cornwall*, Earl of Mount Edgecumbe.—*Somerset*, Earl Poulett.—*Gloucester*, Duke of Beaufort.—*Pembroke*, Sir John Owen, Bart.—*North Wales and County of Carmarthen*, Marquess of Anglesea.—*Chester*, Marquess of Cholmondely.—*Lancashire*, (Vacant).—*Cumberland* and *Westmoreland*, Earl of Lonsdale.—*Argyleshire*, Duke of Argyle.—*County of Northumberland and Town of Newcastle*, the Duke of Northumberland.—*Durham*, Earl of Darlington.—*York*, Earl Mulgrave.—*Lincoln*, Earl Brownlow.—*Norfolk*, Lord Suffield.—*Suffolk*, (Vacant).—*Essex*, Lord Braybrooke.—*Scotland*, Lord Cathcart.—*Orkney and Shetland Isles*, Lord Dundas.

Digitized by Google

VICE ADMIRALTY AND PRIZE JURISDICTIONS ABROAD.

GIBRALTAR—*Governor and Vice-Admiral*, His Royal Highness the Duke of Kent; *Judge*, Sir Richard M. Jephson, Bt.; *Registrar*, Hon. George Villiers; *Marshal*, Mr John Tyrwhitt.
MALTA—*Governor and Vice Admiral*, Lieutenant-General the Right Honourable Thomas Maitland; *Judge*, ; *Registrar*, John Locker, Esq.; *King's Advocate*, Robert Forrest, Esq.; *Marshal*,
SIERRA LEONE.—*(This Court has jurisdiction only over Ships concerned in the Slave Trade.)*—*Governor and Vice-Admiral*, Lieutenant-Colonel Charles M'Carthy; *Judge*,
NEWFOUNDLAND—*Governor and Vice-Admiral*, Vice-Admiral Sir Chas. Hamilton, Bart.; *Judge*, Wm. Carter, Esq.; *Registrar*, P. W. Carter.—*Marshal*, Mr. John Stewart.
HALIFAX, including Upper and Lower Canada—*Governor and Vice-Admiral*, His Grace the Duke of Richmond; *Judge* Crofton Uniacke, Esq.; *Registrar*, Thomas H. Packer, Esq.; *Marshal*, Mr. J. Pottman.
QUEBEC—*Judge*, James Kerr, Esq.
BARBADOES—*Governor and Vice-Admiral*, ; *Judge*, *Registrar*, Thos. H. Boyde, Esq.; *Advocate*, Matthew Coulthurst, Esq.; *Marshal*, The Hon. Sir George Grey, Bart.
LEEWARD ISLANDS, *Vice-Admiral*, Thomas Probyn, Esq.
ANTIGUA, MONTSERRAT, and BERBUDA, *Governor and Vice-Admiral*, Major-General Geo. W. Ramsay; *Judge*, Edw. Byam, Esq.; *Registrar*, John William Molloy, Esq.; *Marshal*, Hon. George Villiers.
TORTOLA—*Judge*, James Robertson, Esq.; *Registrar*, (Vacant)
DOMINICA—*(Not a Prize Court).—Governor and Vice-Admiral*, Charles Wm. Maxwell, Esq.; *Judge*, *Marshal*, (Vacant)
GRENADA—*(Not a Prize Court).—Governor and Vice-Admiral*, Major-General Phineas Riall.
ST. VINCENT'S—*(Not a Prize Court).—Governor and Vice-Admiral*, Captain Sir Chas. Brisbane, Knt.; *Judge*, Edw. Sharpe, Esq.
TOBAGO, *Governor and Vice-Admiral*, Major-General Sir Frederick Phillips Robinson, K. C. B.
ST. CHRISTOPHER'S—*(Not a Prize Court)*—*Judge*, Robert Thomson, Esq.
JAMAICA—*Governor and Vice-Admiral*, His Grace the Duke of Manchester; *Judge*, Wm. Rodon Rennalls, Esq.; *Registrar*, Owsley Rowley, Esq.; *Marshal*, (Vacant); *Advocate*, James Lewis, Esq
BERMUDA—*Governor and Vice-Admiral*, ; *Judge*, (Vacant); *Registrar*, Thos. Moore, Esq.; *Advocate*, Duncan Stewart, Esq.; *Marshal*, Mr. John Wright.
BAHAMAS—*Governor and Vice-Admiral*, Chas. Cameron, Esq.; *Judge*, W. Vesey Munnings, Esq.; *Registrar*, Patrick Brown, Esq.; *Advocate and Procurator*, William Wylly, Esq.; *Marshal*, Mr. Charles Hay Cameron.
TRINIDAD—*(Not a Prize Court).—Governor and Vice-Admiral*, Sir R. J. Woodford, Bart.; *Judge*, John Thomas Bigge, Esq.; *Registrar*, And. Allen, Esq.; *Marshal*, Mr Robert Palgrave.
CAPE OF GOOD HOPE—*Governor and Vice-Admiral*, Lieut.-General Lord Chas. Henry Somerset; *Judge*, Geo. Kekewich, Esq.; *Registrar*, Hon. W. Grey; *Marshal*, Mr. Dennis O'Bryen.
MAURITIUS.—*(Not a Prize Court).—Governor and Vice-Admiral*, Robert Townsend Farquhar, Esq.; *Judge*, George Smith, Esq.; *Registrar*, Charles Telfair, Esq.; *Marshal*, Mr. P. Salter.
CEYLON—*Governor and Vice-Admiral*, Lieut.-General Rabt. Brownrigg; *Judge*, Sir Alex. Johnstone, Knt.; *Registrar*, Rich. King, Esq.; *Advocate*, Harding Gifford, L.L.D.; *Marshal*, John Wm. Innes, Esq.
BOMBAY—*Judge*, Alex. Anstruther, Esq., or the Recorder of Bombay for the time being.
CALCUTTA—*Judge*, Hon. Sir Hyde East.
MADRAS—*Judge*, Hon. Sir John Newbolt.
NEW SOUTH WALES—*Governor and Vice-Admiral*, L. M'Quarrie, Esq.; *Judge*, John Wylde, Esq.; *Advocate*,

COUNCIL FOR THE AFFAIRS OF THE ADMIRALTY AND NAVY.

Thos. Jervis, Esq., Barrister at Law.—His Assistant and Solicitor for the Admiralty and Navy, Chas. Bicknell, Esq., Spring-Garden Terrace.

A List of Agents employed by the Solicitor in the undermentioned Places.

London, Messrs. Knight, Jones, & Knight, No. 9, St. James's-sq.—*Gravesend*, Mr. J. M. Evans.—*Rochester, Chatham, and Sheerness*, Messrs. Twopeny, & Lewis, Rochester.—*Dover*, Mr. John Shipdam.—*Deal*, Messrs. May & Mercer.—*Portsmouth*, Messrs. Greetham & Son.—*Weymouth*, Mr. C. Bayly.—*Poole*, Mr. J. Foot.—*Dartmouth*, Mr W. L. Hockin.—*Plymouth*, Messrs. G. and W. Eastlake.—*Falmouth*, Mr. J. V. Vivian.—*Penzance*, Messrs John.—*Dublin*, Mr. John Craig, Lower Jervis-street.—*Cork*, Messrs. Johnson and Swiney.—*Bristol*, Mr. William Lewton Clarke.—*Bath and Melksham*, Mr. N P. Phene, Melksham.—*Liverpool*, Messrs. Parr and Son.—*Greenock*, Messrs. H. Crauford and Son.—*Glasgow*, Mr. R. M'Clure.—*Edinburgh*, Mr. Alex. Greig, W. S. North, Castle-street—*North & South Shields*, Mr. Jonathan Cockerill.—*Newcastle-upon-Tyne*, Mr. W. Peters.—*Hull*, Messrs. J. & M. Prickett.—*Great Yarmouth*, Mr F. R. Reynolds.—*Harwich*, Mr. J. Sansum.—*Guernsey*, Thos. De Saumarez, Esq.

Judge Advocate of the Fleet, Sir Geo. Duckett, *Bart.*—*Deputy Judge Advocate of the Fleet*, Moses Greetham, *Esq.* resident at Portsmouth.

Digitized by Google

CIVIL DEPARTMENT OF THE NAVY.

ADMIRALTY-OFFICE.

Secretary of the Admiralty—John Wilson Croker, *Esq.* L.L.D. F.R.S.
Second Secretary—John Barrow, *Esq.* F.R.S. F.L.S
Private Secretary to the First Lord of the Admiralty—Robert Wm. Hay, *Esq.* M.A.
Chief Clerk—Wm. Pearce, *Esq.*
Senior Clerks

John Dyer	Charles Sayer	H. F. Amedroz, *Transl.*	John Finlaison
Richard Riley	Samuel Thurtle	James Evans	Thomas Darch

Hydrographer—Capt. Thomas Hurd, R N.

Commissioners for the Discovery of the Longitude at Sea.—Office at the Admiralty-Office.

The Right Honourable the Earl of Liverpool, K.G., first Lord Commissioner of the Treasury.
The Right Honourable Lord Viscount Melville, first Lord Commissioner of the Admiralty.
Rear-Admiral + Sir Graham Moore.
Rear-Admiral + Sir George Cockburn.
Rear-Admiral + The Honourable Sir Henry Hotham.
} Three of the Lords Commissioners of the Admiralty, who are Flag-Officers of His Majesty's Fleet.
The Right Honourable Charles Manners Sutton, Speaker of the House of Commons.
The Right Honourable Frederick John Robinson, President of the Board of Trade.
Admiral * Sir John Colpoys, Governor of Greenwich Hospital.
The Right Honourable Sir William Scott, L.L.D., Judge of the High Court of Admiralty.
The Right Honourable Charles Arbuthnot.
Stephen Rumbold Lushington, Esq.
} Joint Secretaries of the Treasury.
John Wilson Croker, Esq., L.L.D. F.R.S., Secretary of the Admiralty.
John Barrow, Esq., F.R.S., Second Secretary of the Admiralty.
Rear-Admiral + Sir Thomas Byam Martin, Comptroller of the Navy.
The Right Honourable * Sir Joseph Banks, President of the Royal Society.
The Right Honourable Charles Lord Colchester.
Davies Gilbert, Esq.
Robert Woodhouse, Esq.
} Three of the Fellows of the Royal Society.
John Pond, Esq., the Royal Astronomer at Greenwich.
Abraham Robertson, D.D. F.R.S., Savilian Professor of Astronomy at the University of Oxford, and Observer at the Ratcliffe Observatory at Oxford.
Stephen Peter Rigaud, F.R.S., Savilian Professor of Mathematics at the University of Oxford.
The Very Reverend Isaac Milner, D.D. F.R.S., Dean of Carlisle, Lucasian Professor of Mathematics at the University of Cambridge.
The Reverend Archdeacon Vince, D.D., F.R.S., Plumian Professor of Astronomy at the University of Cambridge.
Rev. William Lax, F.R.S., Lowndian Professor of Astronomy at the University of Cambridge.
William Hyde Wollaston, M.D., F.R.S.
Captain Henry Kater, F.R.S.
Colonel William Mudge, F.R.S.
} Commissioners appointed by the Lords Commissioners of the Admiralty.
Secretary to the Commissioners, and Superintendent of the Publication of the Nautical Almanac, Thomas Young, M.D., F.R.S.
Superintendant of Chronometers, *Captain* Thomas Hurd, *R. N.*

Principal Officers and Commissioners of His Majesty's Navy.

Comptroller—*Rear Admiral* + Sir Thos. Byam Martin.
Surveyors of the Navy—Sir Henry Peake, *Knt.*; Joseph Tucker, *Esq.*; Robert Seppings, *Esq.*
Commissioners... Hon. Henry Legge; Hon. Edward Bouverie; Jno. Dess Thompson, *Esq.*; Capt. Robt. G. Middleton; *Capt.* Percy Fraser; *Capt.* James Bowen; Colonel the *Hon.* G. A. C. Stapylton. [*Remaining Commissioners, vide the several Yards.*]
Secretary—Richard Alex. Nelson, *Esq.*
Assistant Secretary—George Smith, *Esq.*
Sec. to the Committee of Accounts—G. Yeates, *Esq.*
Sec. to the Committee of Stores—Chs. Graham *Esq.*
Secretary to the Committee of Transports, Thomas Harding, *Esq.*

Secretary's Office—1st *Chf. Clk.* J. W. Morton
2d Edw. Belfour
Ticket Office—1st *Chf. Clk.* George Dayah
2d Wm. Hodgson
Office for Bills & Accounts—*Chf. Clk. and Account.* Wm. Gregory Davis
Office for Stores—*Chief Clerk*, John David Rolt
Office for Treasurer's Acc.—*Chf. Clk.* G. Bowyer
Office for Foreign Acc.—*Chf. Clk.* J. Peppercorne
Office for Seamen's Wages—*Chief Clerk*, G. Hicks
Office for Storekeeper's Acc.—*Chf. Clk.*
Allotment Office—*Chief Clerk*, Philip E. Ottey
Contract Office—*Chief Clerk*, Charles Foster
Surveyor's Office—*Chief Clerk*, John Knowles
Fee Office—*Receiver of Fees and Paymaster of Contingencies*, Wm. Noble Rule.
Slop Office—*Accomptant*, John Cresswell.
Assistant to the Surveyors of the Navy—Oliver Lang.
Surveyor of Buildings—Edward Holl.

List of the Principal Officers in the Dock-Yards and Establishments under the Navy Board.

DEPTFORD-YARD.

Resident Commissioner—*Capt.* Chas. Cunningham, *Resident* also at Woolwich.

Master Attendant—Charles Robb 3Jan.03
Master Shipwright—William Stone 6Aug.13
Clerk of the Check—George Gainer 23Mar.07
Storekeeper—John Hodgkin 21Dec.08
Clerk of the Survey—Thos. Netherton 8Dec.06
Surgeon—John Thompson, M.D. 13Dec.99
Assistant—William Baildon
Warden—*Lieut.* Augustus Markett 2May10

WOOLWICH YARD.

Resident Commissioner—*Capt.* Charles Cunningham.

Master Attendant—Thos. Brown 20Sept.17
Master Shipwright—Henry Canham 25 July01
Clerk of the Check—John Williams 2 Aug. 14
Storekeeper—Thomas Burnett 20 Oct. 08
Clerk of the Survey—Edward Pownall 20Feb.19
Clerk of the Rope Yard—John Peake 14 Oct.14
Surgeon—Robert Dunn, M. D. 25Aug.10
Assistant—George Coombe
Warden—*Lt.* Wm. Renwick 26Nov.17

CHATHAM YARD.

Resident Commissioner—*Capt.* Sir Robert Barlow, *Knt.*
Officers of the Ordinary.

Capt. D. M'Leod.—*Lieuts.* Wm. Cockraft, Thos. Gray *(a)*—*Sur.* W. Edmunds.—*Purs.* J J. Lanyon.

Master Attendant—Charles Duncan 4Sept.09
Second do.—William Payne 13 Aug.16
Master Shipwright—George Parkin 10 June13
Clerk of the Check—George Palliser 15Dec.01
Storekeeper—John Wm. Lloyd 3May16
Clerk of the Survey—Pierce Edgcumbe 13Jan.19
Clerk of the Rope Yard—Thomas Meares Haite 20 Nov.12
Chaplain—Alexander Brown 25Sept.06
Surgeon—Dr. John White 17Sept.03
Assistant—Daniel Davies 18Sept.15
Warden—John Boddington 7Aug.01

SHEERNESS YARD.

Resident Commissioner—*Capt. Hon.* Courtnay Boyle
Officers of the Ordinary.

Capt. T. Brown.—*Com.* J. Wyborn.—*Lieuts.* John Roberts *(a)* Geo. Hopkins, John Sutherland, Geo. Williamson.—*Surg.* Charles Mitchell.—*Asst. Sur.* Wm. Davies.—*Purser*, Thos. Tait.

Master Attendant—John Douglas 4Sept.09
Master Shipwright—John Nolloth 17 Aug.13
Clerk of the Check—James Kennedy 2 Aug.14
Storekeeper—Elizeus Jessep 2 Aug.11
Clerk of the Survey—Robinson Kittoe 3May16
Chaplain—Rev. John Feron
Surgeon—Thomas Thynne Folds Sept.03
Assistant—Robert Brown 12 May10
Warden—John Hill

PORTSMOUTH YARD.

Resident Commissioner—*Capt.* the Honourable *Sir* George Grey, *Bt.*
Officers of the Ordinary.

Capt. C. B. H. Ross.—*Com.* Thos. Dutton.—*Lieuts.* Thos. Read, Jas. U. Parches, Geo. L. Saunders, Geo. Harris.—*Surg.* Jas. Litle.—*Asst. Sur.* John Summers.—*Purs.* W. R. Shugar, W. Sison.

1st *Master Attendant*—James Park 23 Oct.10
2d do. —— Thomas Atkinson do.
Master Shipwright—Nich. Diddams 2 Nov.02
Clerk of the Check—Thos. Grant, Jun. 25 Oct.00
Storekeeper—John Allcot 23Mar.07
Engineer & Mechanist—Sim. Goodrich 27 Apr.14
Clerk of the Survey—Robert Lee Moses 8Sept.12
Clerk of the Rope Yard—Reinhold Thos. Forster 20Feb.19
Surgeon—William Walker 27 Jan.06
Assistant—David Cowan 13 Aug.12
Chaplain—Rev. Thomas Morgan 21 May17
Warden—*Lt.* Joseph Bromwick
King's Harbour Master—James Park

Digitized by Google

PLYMOUTH YARD.

Resident Commissioner—*Capt.* Wm. Shield.
Officers of the Ordinary.

Capt. John Hayes.—*Com.* E. Dunman.—*Lieuts.* R. D. Lancaster, Edward Cole, N. T. France, Wm. Parker.—*Surg.* Thos. C. Jones.—*Asst. Sur.* J. R. Rees.—*Pursers*, W. Moore, R. Henning.

1st Master Attendant—John Jackson	16 Apr.04	*Clerk of the Rope Yard*—J. H. Howitson	22 May13
2d do Wm Brown	4Sept.09	*Chaplain*—George Jope	11 June
Master Shipwright—Edward Churchill	95Sept.15	*Surgeon*—James Bell	16 Nov.10
Clerk of the Check—Richard Pering	18 Nov.01	*Assistant do.*—Wm. Dryden	30 Jan. 15
Storekeeper—Thomas Hollinworth	11 Nov.12	*Warden*—*Lt.* Jos. H. Priest	27Apr.18
Clerk of the Survey—Ambrose Keddell	22 Feb.19		

PEMBROKE YARD.

Master Shipwright, Thos. Roberts, 25 Sept. 15.—*Storekeeper*, James M'Kain, 2Aug.14.—*Surgeon*, Jas. D. Burke, M. D. 25 Nov. 15.—*Chaplain*, Wm. Griffith, 21 Nov. 18.

BREAKWATER CONSTRUCTING IN PLYMOUTH SOUND—*Superintendant of the Works*, Jos. Whidbey. F.R.S. *Paymaster*, C. Muller, from the Navy Office.—*Assistant*, H. Niblett; *Secretary*, —— Burnett.

DEAL—*Naval Officer*, Josh. Trounsell, 3Nov. 07

HARWICH—*Naval Officer*, John Hopkins, 2Jan.04

LEITH—*Naval Officer*, John Day, 5June19.

HAULBOWLINE ISLAND—*Naval Officer*, Geo. Will. Kingdom.—*Master Attendant*, J. Urquhart.

GIBRALTAR—*Master Shipwright*, William Buck, 17June09.

JAMAICA—*Resident Commissioner*, *Capt.* Daniel Woodriffe—*Naval Storekeeper*, R. Croasdaile, 6May18.—*Master Attendant*, Rob. Balfour, 5June19.—*Master Shipwright*, John Taff.

CAPE OF GOOD HOPE—*Resident Commissioner*, *Capt. Sir* Jahleel Brenton, *Bart.*—*Clerk of the Check and Naval Storekeeper*, Wm. Pennell, 24May13.—*Master Attendant*—John Goodridge, 25April06.—*Master Shipwright*, Thos. Chaplin, 27Dec.16.

MALTA—*Resident Commissioner*, *Capt.* Isaac Woolley.—*Naval Officer*, Charles H. Smith, 22June16.—*Master Attendant*, Wm. Lawson, 4Mar.05—*Mast. Shipwright*, Sam. Harvey, 28Oct.12.

BERMUDA—*Resident Commissioner*, *Capt.* John Mason Lewis.—*Naval Storekeeper*, Thos. Irving, 1Feb.12—*Master Attendant*, James Squire.—*Master Shipwright*, J. Hoskins.—*Surgeon*, John Patterson *(act.)* 3 Feb. 17.

ANTIGUA——*Storekeeper*, John Gilbert.

HALIFAX—*Resident Commissioner*, *Capt.* the Hon. Philip Wodehouse.—*Naval Storekeeper*—Dan. B. Dawes. 20Oct.02.—*Master Attendant*, John Douglas, 7Mar.15—*Master Shipwright*——— Jones, 22 Nov. 16.

QUEBEC—*Acting Resident Commissioner*, *Capt.* Robert Barrie.—*Naval Storekeeper*, E. Laws.—*Mast. Attendant*, M. Spratt.—*Mast Shipw.*

TRINCOMALEE—*Resident Commissioner*, *Capt.* Clotworthy Upton.—*Naval Storekeeper*—Samuel Holman.—*Master Attendant*Wm. Pitt (Geo. Dawson, *acting*)—*Master Shipwright*, M. Wellington—*Surgeon*, Wm. Hannay.

BOMBAY—*Master Builder*, Joseph Seaton, 3Jan.14.

A List of Officers in the Transport Service.

RESIDENT AGENTS.

Deptford, Capt. Wm. Young. | *Portsmouth*, Richard Cheesman. | *Cork*, William Lewis.
Cowes, Lieut. Henry Parke. | *Leith*, Richard Glinn.

AGENTS AFLOAT.

Lieutenants. Tho. John Loy, R. D. Pritchard, S. Spencer, C. Church, T. Williams, J. W. Bailey, J. Jenkins, J. M. Mudge, J. Cole, R. Coates, Thos. Stewart, A. M'Donald, Jas. Lowry, Marshall Hayles.

Digitized by Google

NAVY PAY OFFICE, SOMERSET-PLACE.

Treasurer of the Navy—The *Rt. Hon.* Frederick John Robinson.
Paymaster of the Navy—John Smith, *Esq.*
Pay Branch—Deputy Paymaster, Jos. Swaffield.
Superintendant of Payments—Gordon Urquhard
First Pay Clk. in Town—Rob. M'Culloch
Chatham—John Slade
Portsmouth
Plymouth—W. H. Maule, Walter Reid

1st Pay Clerk, Sheerness, John Otley
Navy Branch—Cashier, Wm. Cresswell
Victualling Branch—Cashier, Chas. Tweedie
Accomptant's Branch—Accomptant, Geo. Fennel
Inspector of Seamen's Wills—J. Bedingfield
Allotment Branch—Cashier, J. Lawson
Bill and Remittance Branch—Chief Clk. Walter Hutton
Prize Branch—Chief Clerk, Thomas B. Boswell

VICTUALLING BOARD, SOMERSET-PLACE.

Commisers.—*Capt.* J. Clarke Searle, *Chairman.* Nich. Brown, *Esq.* T. Welsh, *Esq.* J. Aubin, *Esq.* Fred. Edgecombe, *Esq.* R. W. Hay, *Esq.* M. A. John Weir, M. D.—*Secretary*—Wm. Gosling, *Esq.* F. A. S.—*Sec. to the Com. for Cash and Store Acc.*—John Thos. Briggs.—*Chief Clerk in the Sec.'s Office, and to act for the Secretary in his absence.*—John Gosling.

CASH DEPARTMENT.

Accomptant for Cash—Richard Ford.
Chief Clerk of the Imprest Office—Robt. Johnston.
Chief Clerk of the Assigning-Office—R. Fleetwood

STORE DEPARTMENT.

Accomptant for Stores—Richard Holt. *Chief Clerk for Keeping a Charge on Purses*—Joseph Hume. *Chief Clerk for Stating and Balancing Purs. Acc.*—Alex. Stokoe. *Chief Clerk for Examining and Stating Agents and Storekeepers' Accounts*—Charles Heusch.
Inspector of Hospitals—Andrew Baird, M D.

A LIST OF OFFICERS IN THE DIFFERENT ESTABLISHMENTS UNDER THE VICTUALLING BOARD, AT HOME AND ABROAD.

Place.	Agent Victuallers.	Clerks of the Check.	Storekeepers.
Deptford	*Capt.* Henry Garret, R.N.	Wm. Manly	Anty. Brady
Portsmouth	Wm. Reeks	John Slight	Chs. Pafoot
Plymouth	Tho. Miller	R. Bulcock	John James
Chatham	Henry Stokes	Wm. Hillier	Robt. Lightfoot
Dover	Tho. Russell	Kennett Westfield	Michael Elwin
Cork	W. Dunsterville		
Gibraltar	Manley Hulke		
Malta	Jas. Wilkinson		
Cape of Good Hope	Alfred Johnson		

A List of Officers employed at the Hospitals and Sick Quarters at Home.

ROYAL HOSPITAL, HASLAR. Capt. Charles Craven, *Governor.*—T. Edwards, Jacob Silver, Edward Clavibutt, *Lieutenants.*—John Gray, *Physician.*—Charles Dods, George Vance, *Surgeons.*—George Mottley, *Agent.*—J. S. Fox, *Steward.*—John Ward, *Dispenser.*—Rev. A. Lawrence, *Chaplain.*
ROYAL HOSPITAL, PLYMOUTH. Capt. Richard Creyke, *Gov.*—O. Newell, J. Symons, Richard Jewers, *Lieutenants.*—Arch. Thomson, *Physician.*—S. L. Hammick, J. Dulbunty, *Surgeons.*—Richard Baddek, *Agent.*—J. Kent, *Steward.*—S. Hammick, *Dispenser.*—Rev. Evan Holliday, *Chaplain.*
SICK QUARTERS AT BELFAST.—Wm. Mc. Gee, *Surgeon & Agent.*
DUBLIN.—Sir Arthur Clarke, *Surgeon & Agent.*
DARTMOUTH.—J. H. Puddicombe, *Surg. & Agt.*
EXMOUTH.—John Land, *Surgeon & Agent.*
GREENOCK.—Wm. Turner (2) *Surgeon & Agent.*
HULL.—W. Pearson, *Surgeon & Agent.*
LIMERICK.—T. Hurst, *Surgeon & Agent.*
MILFORD.—C. Waldegrave, *Surgeon & Agent.*
POOLP.—Thos. Barter, *Surgeon & Agent.*
SWANSEA.—W. Mitchell, *Surgeon & Agent.*
SHIELDS, NORTH.—W. Bramwell, *Surg. & Agt.*
PENZANCE.—T. & E. Giddy, *joint Surg. & Agent.*
DOVER.—T. Mantell, *Surgeon & Agent.*
DOUGLAS, *Isle of Man.*—*Surg & Agt.*
FOWEY.—John Hallet, *Surgeon & Agent.*
ILFRACOMBE.—S. May, *Surgeon & Agent.*
LEITH.—G. Kellie, *Surgeon & Agent.*
LYNN.—J. Crawforth, *Surgeon & Agent.*
LIVERPOOL.—Robert Nairn, *Surgeon & Agent.*
YARMOUTH.—Wm. Taylor, *Surgeon & Agent.*
CARRICKFERGUS.—John Philips, *Surg. & Ag.*

Officers employed at each Hospital Abroad.

MALTA. John Allen, *Surgeon.*—William Alves, *Agent.*—H. S. Dyer, *Act. Agt.*—H. D. Morison, *Dispenser.*—R. J. Dallas, *Hospital Mate.*—Rev. —Millar, *Chaplain.*
HALIFAX. D. Rowlands, *Surgeon.*—Chas. Martyr, *Agent.*—M. O'Brien, *Dispenser.*—Rev. —Inglis, D.D. *Chaplain.*
JAMAICA. J. Macnamara, *Surgeon.*—Wm. Shoveller, *Act. Surgeon.*—Jno. C. Weir, *Agent.*—Isaac Alvarenga, *Acting Dispenser.*—Rev. T. Haswell, *Chaplain.*
CAPE OF GOOD HOPE, Valentine Duke *Surgeon.*—J. Chenoweth, *Agent.*—Jos. Woolnough, *Dispenser.*
BERMUDA. R. Jones, *Sur. & Agt.* Thos. Gray, *Hospital Mate.*—T. Grant. *Purveyor.*—James Henderson, *Dispenser.*
KINGSTON, *(Canada)* Richard Tobin, *Surgeon.*—C. C. Todd, *Hospital Mate.*
TRINCOMALEE. Henry Holman, *Act. Agent.* William Hannay, *Surgeon.*

Digitized by Google

Revenue Cruisers under the Orders of the Admiralty.

PORTSMOUTH STATION.

Names.	Guns.	Commanders.
Hound	12	Alex. Kennedy, Lt. R.N.
Lion	10	John Betts
Greyhound	12	John Nugent, Lt. R.N.
Adder		Richd. Bawden
Vigilant	14	Henry Nazer, Lt. R.N.
Scourge	—	Rob. C. M'Crea Lt. R.N.
Hawke	—	Richard Ward, Lt. R.N.
Camelion	—	John Powney, Lt. R.N.
Resolution	10	James Lister

PLYMOUTH STATION.

Lapwing	12	Reb. Rochfort, Lt.R.N.
Drake	10	AlfredMatthews,Lt.R.N.
Harpy	12	W. Price, Lt. R. N.
Hind	14	John Little, Lieut. R.N.
Dolphin	14	John Carter
Antelope	10	William Green
Diligence	14	William Dobbin
Defence	10	W. P. Wade, Lieut. R.N.
Success	12	Alexander Groet
Active	14	John Jas.Hough,Lt.R.N.
Fox	—	Ph. Whinfield Lt. R.N.
Lynx	—	W. Edwards (b) Lt.R.N.
Providence	—	W. J. Scudamore Lt.R.N.
Fancy	—	T. Townsend, Lt. R.N.

SHEERNESS STATION.

Swallow	14	W.P. Stanley, Lieut.R.N.
Griper	12	Wm.Smith(a) Lieut.R.N.
Stag	12	Wm. H. Miller
Ranger	15	John Sayers
Tartar	10	J.C.Woolnough, Lt.R.N.
Tiger	12	Rich. Fegen, Lieut. R.N.
Repulse	12	John Williams
Stork	14	Geo. Mills, Lieut. R.N.
Rose	12	Warne Johnson

Names.	Guns.	Commanders.
Eagle	14	Robert Ede, Lt. R.N.
Mermaid	14	Charles Fraser, Lt. R.N.
Redbreast	—	A.H. Thompson,Lt. R.N.
Industry	—	
Watchful	4	John Longchamp, Lt.R.N.
Badger	10	H. C. Mercer Lieut. R.N.
Scout	10	John Cooke, Lieut. R.N.
Lively	10	William Lilburn

LEITH STATION.

Wellington	10	Alex.M'Leod(b),Lt.R.N.
Princess Royal	10	James Grindlay
Prince Ernest Augustus	8	Daniel Reid
Speedwell	10	J. Mundell, Lieut. R.N.
Prince Edward	10	Sir J. Reid, Bt. Lt. R. N.
Regent	16	Robert Hepburn
Prince of Wales	14	Benjamin Oliver
Royal Charlotte	10	Thomas Robertson
Earl Moira	6	James Melville
Royal Sovereign	10	Jas. Miller
Maria	6	Jos. Wright, Lieut. R.N.
Royal George	10	James Miller

IRISH STATION.

Beresford	14	
Castle Coote	12	John Elwin, Lt. R. N.
Hardwicke	12	Samuel Mottley,Lt.R.N.
Nepean	12	Anthony Morris
Shamrock	16	James Montgomery
Richmond	14	John A. Morell,Lt. R.N.
Dove	10	Francis Little, Lt. R.N.
Townsend	12	Arthur Darley, Lt. R.N.
Vandeleur	12	Philip Hopkins
Whitworth	12	D. J. Woodriffe, Lt. R.N.
Wickham	14	John Pearse, Lt. R. N.
Kite	—	John Bowie, Lt. R. N.

A List of His Majesty's Packet-Boats Commissioned by the Admiralty.

FALMOUTH STATION.

Station.	Packets.	Commanders.
Lisbon.	Duke of Marlborough	John Bull
	Duke of Kent (1)	Robert Cotesworth
	Lady Arabella	James Porteous
	Prince Ernest	James Petre, Master, R. N.
	Duke of Kent (2)	Edward Lawrance
West Indies. America. Brazil. Mediterranean	Blucher	
	Sandwich	Adoniah Schuyler
	Manchester	R. P. R. Elphinston, Lieut. R. N.
	Lady Wellington	Peter Proctor, Commander, R. N.
	Salisbury	James Graham
	Princess Charlotte	Joseph White
	Lord Hobart	William James
	Lady Louisa	Henry Drewit Gibbon
	Walsingham	John Bullock
	Marchs. Queensberry	James Hannah
	Osborne	John Hartney
	Nocton	Joseph Morphew
	Montagu	John Watkins
	Duke of York	James Price
	Princess Elizabeth (2)	John Forresdale
	Lord Chesterfield	George Farse
	Lord Sidmouth	Charles Pipon
	Francis Freeling	James Cunningham, Master, R. N.
	Princess Elizabeth (1)	Edmund Scott, Lieut. R. N.
	Lady Pelham	James Hay
	Countess of Chichester	William Kirkness
	Fox	John Tilly.
	Swiftsure (1)	James Caddy, Master, R. N.
	Grace	John Vivian
	Eclipse	Robert Sherlock
	Stanmer	Rob. S. Sutton
	Speedy	John Richard
	Swiftsure (2)	Richard Dunstone
	Diana	Philip Steeman

Digitized by Google

Packet-Boats on the Harwich Station.

Auckland	Thomas Bridge	Lord Duncan	John Hamilton
Leicester	Thomas Hammond	Beaufoy	Joseph Mortleman
Henry Freeling	Thomas Cole Mason	Lady Francis	John Whitford Rutter
Lady Nepean	Thomas Liveing	King George	Matthew King
Castlereagh	William M'Donough	Auckland	Ethelbert Lyne
Lord Nelson	George Deane	Lark	Robert Sherlock

ROYAL NAVAL COLLEGE, PORTSMOUTH.

Governor.—The Right Hon. Lord Viscount Melville, First Lord Commissioner of the Admiralty.

Lieut.-Gov. and Inspector.—*Capt.* John Gifford	25Mar.07	*Preceptor*—Wm. Tait	16Mar.08
1st Lieut.—William Fletcher	26Apr.16	*Writing-Master*—John Livesay	20April08
2d Lieut.—Edm. Malone	26Apr.16	*Drawing-Master*—J. C. Schetky	11July11
Clerk—Thomas Skelton	7May16	*French-Master*—Augustine Creuize	10July08
Professors—James Inman, M. A.	16Mar.08	*Dancing-Master*—Jos. Boissaisson	14Jan.11
Asst. to Professor—Chas. Blackburn, A.M.	1Nov.11	*Fencing-Master*—Thomas Lane	20April01
1st Mathematical Asst. Jon. Cape, A. M.	7May16	*Surgeon*	
		Superintendant—John Fincham	9Aug.16

ROYAL HOSPITAL AT GREENWICH.

MILITARY DEPARTMENT.	CIVIL DEPARTMENT.		
Governor.	*Directors.*	*The most Noble the Marquess Camden*	*Clerk*—Arthur Eden
✠*Adm.* Sir J. Colpoys,	✠*Adm.* Sir J. Colpoys	✠*Adm.* Sir R. Bickerton *Bart.*	*Sec.*—John Dyer, *Esq.*
Lieut.-Governor	*Capt.* William Browell	J. J. Angerstein, *Esq.*	1st *Clk.* M. Hollinworth
Capt. William Browell	✠*Vice Adm.* Sir T. B. Thompson, bart.	✠*Vice-Adm.* Sir J. S. Yorke	*Clerk of the Check*—Ric. Smith, *Esq.*
Captains.	*Lord* Auckland	J. W. Croker, *Esq.* L.L.D. F.R.S.	*His* 1st *Clk.*—J. M. Deane
Samuel Arden	*Rev.* J. Cooke, M. A.	*Treas.*—✠*Vice Adm.* Sir T. B. Thompson, bart.	*Steward*—John Godby
William Edge	William Palmer, *Esq.*	1st *Clerk*—Thos. Austin	*His* 1st *Clk.*—J. Samworth
George M'Kinley	Sir Robert Preston, *Bart.*	*His Deputies.*	*Surv.*—John Yeats,
Robert Larkan	John Venn, *Esq.*	*Portsm.*—John Shepherd	*Clerk of the Works*—Hen. Hake Seward
Lieutenants.	*Sir Wm.* Bellingham, *Bt.*	*Plym.*—J. R. Spearman	1st *Chap.*—*Rev.* Sam Cole
Charles Besson	Sir F. J. Hartwell, *Bart.*	*Sheerness*—W. H. Maude	2d *do.*—*Rev.* W. Jones
George Spearing	Robert Robertson, M.D.	*Dublin*—Wm. Baker	*Medical Department.*
Frederick Bedford	*Right Hon.* Charles Long	*Paymaster of Pensions.*	*Ph.*—Rob. Wricke, M. D.
Jos. Devenap	John Harrison, *Esq.*	Lachlan M'Lean, Esq.	*Apoth.*—Mat. Kent, M.D.
Thomas Lyon	*Sir* Wm. Geary, *Bart.*	*Auditor*—*Rt. Hon. Lord* Auckland	*Asst.*—Wm. Burnett, MD
Thomas Williams	Wm. J. T. Savery, *Esq.*		*Surg.* B. M'Laughlin
Robert Aitchison (a)	J. S. Goodenough, *Esq.*		1st *Asst.*—John Morris.
William Taylor	*Bishop* of Oxford.		2d *do.*—James Domville.

OFFICERS ON THE OUT-PENSIONS OF GREENWICH HOSPITAL.

POST CAPTAINS.

John Cleland	22June07	James Collins	24Aug.12	Edw. Grey	11 4Oct.15
John Oakes Hardy	2Nov.09	Thomas Miles	25June13	Peter Spicer	18Mar.16
John Yelland	2Nov.09	W. Henry Daniel	1Feb.15	Thos. Campbell	9Aug.17
Rowland Bevan	2May10				

COMMANDERS.

William James	22Sept.06	Richard Boger	26Sept.06	George Lake	15Jan.12
Good. Colquitt	do.	George Harison	25Mar.07	Henry Deacon	13May14
James Ellis	do.	David Mackay	23July	J. S. Cowan	1Nov.14
Henry H. Birkhead	do.	William Titcher	19Nov 08	R. Killwick	23Dec.14
Robert Pearson	do.	Edward Williams	13Aug.10	John Davies (a)	8Dec.18

LIEUTENANTS.

William Alfray	22Sept.06	Edw. Hallum	22Sept.06	Charles Napier	8Nov.06
Francis E. Davies	do.	Matthew Buckle	do.	Abraham Rose	26Feb.07
Philip Jones	do.	George L. Cole	do.	Richard Thomas	7Sept.08
Charles Skyrme	do.	John Barnsley	do.	Gabriel Bray	2Feb.09
Peter Creed	do.	John Besly	22Sept.06	John Fife	5July09
Alex. M'Leod	do.	John Deacon	do.	Richard Welland	14Aug.11
John B. Connolly	do.	John Lowe	22Sept.06	John Gray	23Sept.
James W. Roberts	do.	John Yetts	23Sept.	John D. De Vitre	9July
Francis Wheatley	do.	George Dunn	4Oct.	David Richardson	15Oct.13
Young Appleby	do.	Edw. Haddock	13Oct.06	Austin Terraan	3Feb.14
Edw. Covey	do.				

Digitized by Google

W. H. Boyce	21Feb.14	Jas. Grant Stuart	14Jan.16	Wm. Woodcock	15Nov.1
Wm. Rosson	5Nov.14	T. L. Robins *(a)*	21Feb.16	Benj. Leigh	3Dec.1
J. Levett	12Jan.15	Robert Berry	13July16	Henry Hawes	do.
John Guyon	25Apr.15	Wm Clark Harris	28Sept.16	Jas. Rees	21May1
Jas. Milne	29 do.	William Hunter	30Jan 17	Wm. Wallis,	23July
John Fleming	7June15	William Miller	19Aug.17	James Fegen	29Mar.1

Commissioners for Managing the Sixpenny Duty for the Support of Greenwich Hospital.—Office at Tower-Hill.

First Commissioner and Receiver—Benjamin Stowe, *Esq.*
Second Commissioner and Comptroller—Chas. Kinsey, *Esq.* | *First Clerk*—Charles Stanbridge.

ROYAL NAVAL ASYLUM AT GREENWICH.

The Officers are appointed by His Majesty's Warrant.

	Apptd.		Apptd.
Governor, Capt. ✚Sir Thos. Lavie R. N.	Aug.16	*Chaplain*.....Rev. William Morgan	3Mar.07
Sec. & Lieut. Robert Andoe, *Lieut.* R. N.		*Surgeon*.....William Gladstone	21Jan.09
Auditor.....Rev. Dr. Tho. B. Clarke	7Nov.05	*Steward*.....Charles Brewer "	17Dec.07

WIDOWS' PENSIONS.

Secretary to the Charity for the Relief of Officers' Widows—J. W. Croker, *Esq.*
Assistant—Marshall Waller Clifton.
Paymaster of the Pensions—Edw. Finch Hatton, *Esq.*—Office, No. 10, New-square, Lincoln's Inn.

The Widow of a	per ann.	The Widow of a	per ann.	The Widow of a	per ann.
Flag Officer	L.120	Lieutenant	L.50	Carpenter	L.25
Superann. Rear Admiral	100	Master	40	Second Master of a Yacht or Master of a Naval Vessel Warranted by the Navy Board.	25
Post Capt. 3yrs standing	90	Surgeon	40		
Post Capt. under 3 years	80	Purser	30		
Commanders	70	Gunner	25		
Superann. Commander	60	Boatswain	25		

Applications for Pensions from this Fund must be addressed to the Secretary of the Admiralty, or made personally at this Office; and Widows receiving Pensions must transmit to him the established Form of Affidavit of their Widowhood and Circumstances, at the following time in each Year;—viz. between the 17th and 31st March; 17th and 30th June; 17th and 30th September; 17th and 31st December.

Widows of Officers of the Royal Marines are entitled to the following Pensions: Payable at the Army Pay Office.

The Widow of a	per ann.	The Widow of a	per ann.	The Widow of a	per ann.
General Officer	L.120	Major	L.70	Second Lieutenant & Assist. Surgeon	L.36
Colonel	90	Captain	50		
Lieutenant-Colonel	80	First Lieut. & Surg.	40		

A List of Officers who have Pensions for Wounds received in the Service.

Vice-Admirals.
✚Sir Rich. Grindall
✚Sir T. B. Thompson bt
✚Sir Charles Tyler

Rear-Admirals.
Frank Sotheron
✱ Sir T. F. Freemantle
S. H. Linzee

Captains.
Samuel Arden
✚Sir Mich. Seymour
Isaac Woolley
Alex. R. Kerr
Henry Hill
David Colby
Francis Douglas
William Hellard
Gustavus Stupart
Francis Beaufort
Edward S. Clay
J. R. Lumley
Peter Fisher
J. Pasco
John S. Peyton
V. F. Hatton
Manley H. Dixon
George Scott
✚Sir Thos Staines
Wilson Rathbone
✚Sir Jah. Brenton
Samuel Deecker
Nesb. J. Willoughby
Edward Stopford
✚Sir J. Alex. Gordon
Edward Saurin
✚Sir Geo. Collier *bt.*
Wm. Wooldridge
W. Owen Pell
Matthew Forster
Jos. N. Taylor
Thomas Usher
*Edward Flin
John Phillimore
Kenneth M'Kenzie
W. H. Mulcaster
Fras. B. Spilsbury
Sir Rob. Mends
*Rowland Money
Geo. Morris
Joseph Packwood
John M'Kerlie
John Allen
John Williams
G. F. Seymour
John Ross
W. B. Dashwood
Lord John Hay
Commanders.
George Luke
J. Douglas *(b)*
Josh. Johnson.
Josh. Kneeshaw
Thomas Cole
J. W. Gabriel
James Grant
J. H. Garrety
William Coote
Henry N. Rowe
E. S. Cotgrave
R. H. Barclay
Wm. Jas. Hughes
Ben. Warburton
Thos. A. Edwards
A. B. Branch
W. C. Dalyell
Richard Moorman
A. W. Thomas
Pascoe Daun
Thos. Warrand
A. M. Hawkins
Henry Taylor
Aaron Tozer
Joseph Bazalgette
Thos. Dickinson
Richard Croker
Rose Henry Fuller
Henry Bourne
George Bignell
H. C. Thompson
George Robinson
J. C. Tullidge
George Tyler
Thomas Gill
George M'Pherson
Richard Kemp
James Huggins
Charles Beecroft
David M'D. Grant
Wm. Miller
Chas. H. Crooke
Thomas Sanders
Lieutenants
Thos. Williams
Obadiah Newell
George Keenor
Frederick Bedford
Jeremiah Skelton
Francis Collins
John A. Hodgskin
Charles Patriarch
John Ireland
Thomas Carmalt
John Langdon
Daniel Harrington
William Dredge
Edmund Milner
R. D. Pritchard
J. E. Cawkitt
R. Gittins
James Lamont
J. Fitzmaurice
Charles Royer
William Atkins
John Jones *(d)*
Edward K. Foley
George Forder
William Watson
Thomas Eborall
Chas. Hammond
Joseph Arnold
Richard Chessell
H. H. Budd
T. J. P. Masters
Michael Dwyer
Curtis Reid
Bassett J. Loveless
John H. Sanders
Wm. Oldrey
Thos. Read
Patrick Wallis
Wm. Savage
Geo. Thomas *(b)*
Jas. Grant Stuart
John Hackett
Thomas Wesley
James Neville
Sampson Marshall
Wm. Rivers
Rich. Wallet
Wm. Cuppage

Digitized by Google

G. A. Rix	R. R. Marley	George Gray	J. H. Moore	*Medical Officers.*
Chas. Thos. Sutton	Howard Moore	Charles Barber		Peter Wright
Wm. Simkin	George Hessey	James Spratt	*Masters.*	Sir G. Blaine, *Bt.*
John Wood Rouse	John O'Reilly	J. H. Bewker	Murdo Robertson	George Muro
Abraham Garland	Edw. Robinson	James Foster	Richard Hildyard	Dr. Thos. Trotter
Christ. James Bell	Henry Moore	Charles Mercier	Robert Duncan	William Perry
Edm. John Piper	Richard Millet	C. W. G. Griffin	John King	Wm. Pettigrew
Reuben Paine	Samuel Jago	Gilbert Kennicott	Wm. Main	Wm. Blamire
John Mason	M. H. Sweny	A. S. Symes	Thos. W. Griffiths	Dr. Geo. Macgrath
Richard Jones	James Fuller	James Burton(*b*)	Richard Johns	*Purser.*
G. C. Greenway	Thomas Williams	Wm. Pearce	Richard Collins	Jn. M. Hoffmeister
	John H. Bond	R. J. Fayrer		

ROYAL MARINES.

Lieut.-Colonels.	*Captains.*	*Captain-Lieut.*	Sam. John Payne	Alexander Day
Francis Lynn	T. Young (1)	William Sims	John R. Coryton	Robert Webb
James Wemyss	Wm. Henry Craig	*1st. Lieutenant s*	Robert John Little	
Palms Westropp	Robert Hall	Wm. Bourne	James Jackson	*2d. Lieutenants.*
Majors.	William Clements	Wm. Wightman	Henry Lewis	Walter Taitt
Charles B. Money	A. M'Kenzie	John Campbell (1)	Humphrey Moore	George Roach
Christ. Noble	C. H. Bellinghall	Charles Rea	Thos. Robt. Pye	Sam. Prytherch
Edward Nicolls	T. R. Hore	Geo. G. Chambers	John S. Haswell	R. G. Atkinson
John Robyns	James Short	John Humphreys	Bart. Sullivan	Edw. J. Blake
	William Seward	Thomas Peebles	Wm. Clarke	Wm. R. Flint
		Bert. Cahuac	A. A. R. Wolrige	John Bloomfield

Rates of Half Pay at present established for the Navy and Marines.

	Per Diem. Payable Quarterly. L.	s.	d.
Flag Officers.			
Admiral of the Fleet	3	3	0
Admirals	2	2	0
Vice Admirals	1	12	6
Rear Ditto	1	5	0
Captains.			
To each of the first 100 as they stand on the general list of Officers in Seniority	0	14	6
To each of the next 150	0	12	6
To the rest	0	10	6
Commanders.			
To each of the first 150 on the List	0	10	0
To the remainder	0	8	6
Lieutenants.			
To each of the first 300 on the List	0	7	0
To each of the next 700	0	6	0
To the remainder	0	5	0
Royal Marines.			
Colonels	0	14	6
Lieutenant Colonels	0	11	0
Majors	0	9	6
Captains	0	7	0
First Lieutenants of 7 Years standing	0	4	6
The rest	0	4	0
Second Lieutenants	0	3	0
Masters.			
To the first 100 on the List (being qualified for first or second rates)	0	7	0
To the next 200 (being qualified for third or fourth rates)	0	6	0

	Per Diem. Payable Quarterly. L.	s.	d.
The remainder having served 5 Years in the Navy, 2 of which as acting or second Master, or as Master's Mate or Midshipman	0	5	0
Medical Officers.—Physicians.			
After 10 Years Service	1	1	0
,, 3 Years	0	15	0
Under that time	0	10	6
Surgeons.			
Six Years Service	0	6	0
Under that time	0	5	0
Assistant Surgeons			
Three Years Service	0	3	0
Two Years	0	2	0
Dispensers	0	5	0
Chaplains.			
After eight Years Service at Sea, or ten in Harbour	0	5	0
For less Service, not under 3 Years	a proportion of the above.		
For each Year's longer Service than ten Years, 6d. per diem additional till it reach	0	10	0
Pursers.			
To the first 100 on the List	0	5	0
,, next 200 ,,	0	4	0
The remainder	0	3	0

FORM OF QUARTERLY AFFIDAVIT FOR NAVAL OFFICERS.

to wit. This Deponent not enjoyed the benefit of any Public Employment whatsoever, either at Sea or on Shore between the day of 181 and the day of 181 in the Royal Navy, voluntarily maketh Oath, that he has

Sworn before me at this day of 181

QUARTERLY AFFIDAVIT FOR OFFICERS OF THE ROYAL MARINES.

appeared Personally before me, and made Oath, that he had not, during any part of the period from of 18, to of 18, both days inclusive, any other Place or Employment of Profit, Civil or Military, under His Britannic Majesty, or in the Service of any other Government, besides the Allowance granted to him by His Britannic Majesty, as reduced of Royal Marines.

Sworn before me at this day of 18

N. B. The Officer's residence is required.

Digitized by Google

ADMIRALTY OFFICE.
10*th* December, 1816.

ABSTRACT of Regulations, on the Subject of Pay, established by the Lords Commissioners of the Admiralty, in obedience to and in pursuance of the Order of His Royal Highness the Prince Regent in Council, dated 25th November, 1816, *to commence from the* 1st *January,* 1817.

I.

THE Sea Pay of all Officers and Men of His Majesty's Navy and Royal Marines, as stated in the Table, is a Nett Pay, without addition or deduction of any kind.

II.

In all cases where Personal Pay is now payable, three fourth parts of the new Nett Pay shall be considered as Personal Pay, and shall be payable accordingly, and all Laws, Regulations, or Instructions now existing, concerning Personal Pay, are to be taken and considered to apply to three fourth parts of the new Nett Pay, and those concerning Compensation are to be taken and considered to apply to the remaining one-fourth part of the new Nett Pay, except as may be hereinafter ordered to the contrary.

III.

Flag Officers or Commodores with Captains under them, when commissioned as Commanders-in Chief, or properly succeeding to such command, shall have a Pay of 3*l.* per diem in lieu of the present Table Money; but this shall be payable only while the Flag or Broad Pendant of the Officer is flying within the actual limits of his station; and on his death or absence shall be paid to the Officer on whom the Command may devolve, provided he be a Flag Officer or a Commodore with a Captain under him.

IV.

Captains who in the death or absence of a Commander-in-Chief are authorized to hoist a distinguishing Pendant, shall receive the Pay of 1*l.* per diem in addition to their Pay as Captains while the Pendant is flying within the limits of the station.

V.

The following Officers shall be permitted to draw Bills for the Amount of three fourths of their Pay, quarterly: Captains, Commanders, Lieutenants commanding, Surgeons.

VI.

The following Officers shall be permitted to draw the whole of their Pay, quarterly: Flag Officers, Lieutenants not Commanding, Officers of Royal Marines, Physicians of the Fleet, Masters of the Fleet, Chaplains, Secretaries, Assistant Surgeons *.

* This only applies to the case of Assistant Surgeons when they are serving with Surgeons. In small Vessels, where there are no Surgeons, the Assistants can only draw for Pay as Surgeons.

VII.

The following Officers shall be permitted to draw the whole of their Pay, half-yearly: Passed Mates, Passed Midshipmen, Secretaries' Clerks, Captains' Clerks, Schoolmasters.

VIII.

Bills drawn by any Lieutenant of the Ship, Officer of Royal Marines, Master, Chaplain, Secretary, Assistant Surgeon, Clerk, Mate, Midshipman, or Schoolmaster, must be certified by the Purser and approved by the Captain. The Purser shall be held responsible that the said Bill is not for a greater Sum than the Officer had a right to draw for, after any Debt for Slops or Dead Men's Clothes is abated from the Amount of his Wages, for the Period for which the Bill is drawn; and the Captain shall be held responsible, that the Officer so drawing has been borne for Wages during the specified period, and is entitled by these Regulations to draw, and that the Purser has already approved the said Bills.

IX.

Mates and Midshipmen shall be entitled to draw after they shall have passed the Examinations prescribed by the Regulation of the 22d January, 1816, both at the Naval College, and before Three Captains. And no Captain shall approve the Bill of any Mate or Midshipman, who shall not have produced to him Certificates of his having passed both Examinations; for which purpose a duplicate Certificate is to be given him, at the time of passing.

X.

But as Mates and Midshipmen, who had passed the usual Examination before the 1st March last, or before the Day of the Receipt of the said Regulations on the Foreign Station on which they may be serving, are not by the said Regulations required to pass again at the College; Captains are at liberty to approve the Bills of Mates and Midshipmen, whose Passing Certificates are dated prior to the 1st March last, or to the Day on which the said Regulations were received on the Foreign Station; which date the respective Commanders-in-Chief are to notify herewith to the several Captains.

XI.

The Rates of Pay of Surgeons and Assistant Surgeons, are regulated by His Majesty's Order in Council, of the 23d January, 1805, viz.

Surgeons of Ships in Active Service.

Of this time not more than Three Years, as Hospital Mate, or Assistant Surgeon, shall be allowed.	Under 6 years Service,		10*s.*	per Diem
	After 6	„	11	„
	„ 10	„	14	„
	„ 20	„	18	„
Surgeons of Receiving Ships, Sloops, Convalescent Ships, Prison Ships, and all others (except Hospital Ships) in Harbour Duty			10	„
Surgeons of Hospital Ships, unless by length of Service entitled to a superior rate of payment			15	„
Assistant Surgeons			6*s.* : 6*d.*	„

By Command of their Lordships,

J. W. CROKER.

Digitized by Google

TABLE,

Shewing the NETT SEA PAY of the FLAG OFFICERS of His Majesty's Fleet, with the Nett Sea Pay and Number of their *Retinue;* the Number of *Commission, Warrant, Petty,* and *Non-Commissioned Officers;* and the Ratings of every Description both of Seamen and Marines allowed to each Class of His Majesty's Ships, with their Rates of Nett Sea Pay respectively. To commence on the 1st JANUARY, 1817, by Order in Council of the 25th NOVEMBER, 1816.

FLAG PAY.

	£.	s.	d.	
Admiral of the Fleet	6	0	0	SEA PAY per Diem, besides which every Commander in Chief shall receive a further Sum of £3. per Diem, while his Flag shall be flying within the limits of his Station.
Admiral	5	0	0	
Vice Admiral	4	0	0	
Rear Admiral, or Commodore with Captain under him; Captain of the Fleet	3	0	0	

In Flag Ships all the Lieutenants (including one extra as Flag Lieutenant) are allowed 6d. per Diem in addition to their Pay.

Classes for distribution of Seizures.		£.	s.	d.	
II.	Physician of the Fleet of less than 3 Years Service as such	1	1	0	per Diem.
	Physician to the Fleet of more than 3, and less than 10 Years Service	1	11	6	"
	Physician to the Fleet of more than 10 Years Service	2	2	0	"
	Master of the Fleet	15	7	0	per Mens.
III.	Secretary to the Admiral of the Fleet	38	7	0	"
	Secretary to an Admiral, Commander in Chief	30	13	8	"
	Secretary to a Vice or Rear Admiral, Commander in Chief	23	0	4	"
	Secretary to a Junior Flag Officer or Commodore	11	10	0	"
IV.	Two Clerks to Secretaries of Commanders in Chief, each	4	12	0	"
	One Clerk to Secretaries of Junior Flag Officers or Commodores	3	16	8	"
	Admiral's Coxswain	2	9	0	"
VII.	Steward; Cook; Domestics *	1	12	0	"

* The numbers of these Ratings to be		
	Admiral of the Fleet	12
	Admiral	10
	Vice Admiral	7
	Rear Admiral, or Commodore with Captain under him	5
	Captain of the Fleet	3

Digitized by Google

Classes for Distribution of Seizures in Ships and Sloops.	RANKS and RATINGS.	1st. Rate. No.	1st. Rate. Pay per Mensem.	2nd. Rate. No.	2nd. Rate. Pay per Mensem.	3rd. Rate. No.	3rd. Rate. Pay per Mensem.	4th. Rate. No.	4th. Rate. Pay per Mensem.
			L. s. d.		L. s. d.		L.		L. s. d.
I.	Captain	1	61 7 4	1	53 14 0	1	46 0 8	1	38 7 0
II.	1st Lieut. if of seven years standing	8	11 10 0	7	11 10 0	6	11 10 0		
	All others		9 4 0		9 4 0		9 4 0	5	9 4 0
	Master	1	13 0 8	1	12 5 4	1	11 10 0	1	10 14 8
III.	2d Master	1	5 7 4	1	5 7 4	1	5 7 4	1	5 7 4
	Chaplain	1	12 5 4	1	12 5 4	1	12 5 4	1	12 5 4
	Purser	1	5 7 4	1	4 12 0	1	4 12 0	1	4 4 4
	Surgeon, for Pay see separate Regulations	1		1		1		1	
	Gunner	1		1		1		1	
	Boatswain	1		1		1		1	
	Carpenter, with 7s. per Mensem additional for Tools in every rate	1	7 13 4	1	6 18 0	1	6 2 8	1	7 4
	Master's Mate, if passed	6	4 12 0	4	4 4 4	3	4 4 4	2	3 16 8
	Do. if not passed		3 16 8		3 9 0		3 1 4		2 13 8
IV.	Midshipman, if passed	24	3 16 8	20	3 9 0	16	3 9 0	10	3 1 4
	Midshipman, not passed		2 13 8		2 6 0		2 6 0		1 18 4
	Assistant Surgeon, for Pay see separate Regulations	3		3		2		2	
	Clerk	1		1		1		1	
	Schoolmaster	1	4 12 0	1	4 4 0	1	4 4 4	1	3 16 8
	Master at Arms	1		1		1		1	
	Armourer	1		1		1		1	
	Caulker	1		1		1		1	
	Rope Maker	1		1		1		1	
	Sail Maker	1	2 10 0	1	2 8 0	1	2 6 0	1	2 4 0
	Carpenter's Mate, with 7s. per Mensem additional for Tools in every rate	2		2		2		2	
	Gunner's Mate	5		4		3		2	
	Boatswain's Mate	8		7		6		4	
	Ship's Corporal	2		2		2		2	
	Quarter Master	12		12		9		6	
	Captain's Coxswain	1		1		1		1	
	Coxswain of the Launch	1	2 4 0	1	2 3 0	1	2 1 0	1	1 19 0
	Coxswain of the Pinnace	1		1		1			
	Yeoman of the Signals	1		1		1		1	
	Captain of the Hold	1		1		1		1	
	Captain of the Forecastle	3		3		3		2	
V.	Cooper	1		1		1		1	
	Armourer's Mate	2	2 4 0	2	2 3 0	2	2 1 0	1	1 19 0
	Caulker's Mate	1		1		1		1	
	Sailmaker's Mate	1		1		1		1	
	Captain of the Foretop	3		3		3		2	
	Captain of the Maintop	3	1 19 0	3	1 18 0	3	1 17 0	2	1 16 0
	Captain of the Afterguard	3		3		3		2	
	Captain of the Mast	3		3		3		2	
	Ship's Cook	1	2 11 6	1	2 11 6	1	2 11 6	1	2 11 6

Digitized by Google

5th. Rate.		6th Rate.		Sloops. 100 Men and upwards.		Sloops. Under 100 Men.		Bombs.		Gun Brigs.		Schooners and Cutters.		Classes for Distribution of Seamen in Brigs.
No.	Pay per Mensem.	No.	Pay per Mensem.	No.	Pay per Mensem.	No.	Pay per Mensem.	No.	Pay per Mensem.	No.	Pay per Mensem.	No.	Pay per Mensem.	
	L. s. d.		L. s. d.		L. s. d.		L. s. d.		L. s. d.		L. s. d.		L. s. d.	
1	30 13 8	1	26 17 0	1	23 0 4	1	23 0 4	11	23 0 4					
4	9 4 0	3	9 4 0	2	9 4 0	2	9 4 0	12	9 4 0	1	11 10 0	1	11 10 0	
1	9 4 0	1	8 8 8	1	7 13 4	1	7 13 4	1	7 13 4	1	7 13 4	1	7 13 4	I
1	4 12 0	1	4 12 0											
1	12 5 4	1	12 5 4											
1	4 4 4	1	3 16 8	1	3 16 8	1	3 16 8	1	3 16 8					
1		1		1		1		1						
1		1		1		1		1						
1	4 19 8	1	4 12 0	1	4 12 0	1	4 12 0	1	4 12 0					
1		1		1		1		1						
2	3 9 0 / 2 13 8	2	3 9 0 / 2 13 8	1	3 9 0 / 2 13 8	1	3 9 0 / 2 13 8	1	3 9 0 / 2 13 8	1	3 9 0 / 2 13 8	1	3 9 0 / 2 13 8	
8	3 1 4 / 1 18 4	6	3 1 4 / 1 18 4	2	3 1 4 / 1 18 4	2	3 1 4 / 1 18 4	2	3 1 4 / 1 18 4	2	3 1 4 / 1 18 4	1	3 1 4 / 1 18 4	II
1		1		1		1		1		1		1		
1	3 9 0	1	3 9 0		2 9 3	1	3 9 0	1	3 9 0	1	3 9 0	1	3 9 0	
1		1												
1		1												
1		1												
1	2 2 0	1	2 0 0	1	1 19 0	1	1 19 0	1	1 19 0	1	1 19 0	1	1 19 0	
2		1		1		1		1		1		1		
2		2		2		2		1		1		1		
3		2		2		2		1		1		1		
2		1		1		1		1		2				
6		3		3		2		2		1		1		
1	1 17 0	1	1 15 0	1	1 15 0	1	1 15 0	1	1 15 0		1 15 0		1 15 0	IV
1														
1														
2		2		2		1		1						
1		1		1		1		1		1		1		
1	1 17 0	1	1 15 0	1	1 15 0	1	1 15 0	1	1 15 0	1	1 15 0	1	1 15 0	
1		1		1		1								
2		2		2		1		1						
2	1 15 0	2	1 14 0	2	1 14 0	1	1 14 0	1	1 14 0		1 14 0			V
2		2		1										
2		1												
1	2 11 6	1	2 10 6	1	2 10 6	1	2 1 6	1	2 10 6	1	2 10 6	1	2 10 6	

Digitized by Google

Classification of Seamen in Ships and Vessels.

	RANKS and RATINGS.	1st. Rate. No.	1st. Rate. Pay per Mensem.	2d. Rate. No.	2d. Rate. Pay per Mensem.	3rd. Rate. No.	3rd. Rate. Pay per Mensem.	4th. Rate. No.	4th. Rate. Pay per Mensem.	5th. Rate. No.	5th. Rate. Pay per Mensem.
			L. s. d.		*L.* s. d.		*L.* s. d.		*L.* s. d.		*L.* s. d.
VI.	Volunteer 1st Class	8	1 0 0	7	1 0 0	6	1 0 0	4	1 0 0	4	1 0 0
	Gunner's Crew	25		22		20		13		10	
	Carpenter's Crew, with 7s. per Mensem additional for Tools in every rate	18	1 14 0	16	1 14 0	14	1 14 0	12	1 14 0	8	1 14 0
	Sailmaker's Crew	2		2		2		2		1	
	Cooper's Crew	2		2		2		2		1	
VII.	Able Seaman	The numbers included in these ratings are in.....									
	Gunner's Yeoman										
	Boatswain's Yeoman										
	Carpenter's Yeoman										
	Ordinary Seaman										
	Cook's Mate										
	Barber										
	Purser's Steward in Vessels in which a Purser is allowed										
	Captain's Steward										
	Captain's Cook										
	Ward or Gun-room Steward										
	Ward or Gun-room Cook										
	Steward's Mate										
	Landman										
VIII.	Boy 2nd Class	13	0 12 3	12	0 12 3	10	0 12 3	7	0 12 3	6	0 12 3
	Ditto 3rd Class	18	0 10 9	17	0 10 9	16	0 10 9	11	0 10 9	00	0 10 9
	Widows' Men	9	1 12 0	7	1 12 0	6	1 12 0	5	1 12 0	3	1 12 0
	Total..	207		188		166		126		106	

L. 1. 12*s.* in all Rates.

L. 1. 4*s.* in all Rates.

L. 1. 12*s.* in all Rates.

L. 1. 1*s.* in all Rates.

PRESENT RATINGS OF SHIPS.

Ships of the 1st Rate, include all of Three Decks.
2nd Rate, include those of 80 Guns and upwards.
3rd Rate, those of 70 and less than 80 Guns.
4th Rate, those of 50 and less than 70 Guns.
5th Rate, those of 36 and less than 50 Guns.
6th Rate, those of 24 and less than 36 Guns.

Digitized by Google

6th. Rate.		Sloops.				Bombs.		Gun Brigs.		Schooners and Cutters.		Classes for Distribution of Seizures in Brigs, Schooners, and Cutters.
		100 Men and upwards.		Under 100 Men.								
No.	Pay per Mensem.	No.	Pay per Mensem.	No.	Pay per Mensem.	No.	Pay per Mensem.	No.	Pay per Mensem.	No.	Pay per Mensem.	
	L. s. d.		L. s. d.		L. s. d.		L. s. d.		L. s. d.		L. s. d.	
3	1 0 0	3	1 0 0	2	1 0 0							
8	1 14 0	6	1 14 0	4	1 0	1	1 14 0	2	1 14 0	2	1 14 0	VI.
6		4		2								
1		1		1								
1		1										
	1st Rates	1st Class....	533				900					
		2d Class....	483				850					
		3d Class....	433				800					
	2d Rates.....	1st Class....	362				700					
		2d Class....	312				650					
	3d Rates.....	1st Class....	259				650					
		2d Class....	209				600					
	4th Rates	1st Class....	264				450					
		2d Class....	164				350					
	5th Rates	1st Class....	144				300					
		2d Class....	124				280					
	6th Rates.....	1st Class....	63				175					VII.
		2d Class....	33				145					
		3d Class....	13				125					
	Sloops, Brigs, &c.	1st Class....	50				135					
		2d Class....	40				125					
		3d Class....	36				98					
		4th Class....	16				75					
		5th Class ..	30				60					
			20				40					
	Making the total War Complement of											
	0 12 3	4	0 12 3	2	0 12 3	1	0 12 3	1	0 12 3	1	0 12 3	VIII.
8	0 10 9	6	0 10 9	3	0 10 9	5	0 10 9	2	0 10 9	2	0 10 9	
9	1 12 0	1	1 12 0	1	1 12 0	1	1 12 0					
2												
1		65		47		34		18		18		
67												

Digitized by Google

	1st. Rate.	2d. Rate.	3rd. Rate.	4th. Rate.		5th. Rate.	
	Pay per Mensem.	Pay per Mensem.	Pay per Mensem.	No.	Pay per Mensem.	No.	Pay per Mensem.
				7	0 12 8		
				11	0 10 9		
				5	1 12 0		
				126			

Digitized by Google

W. H. Boyce	21Feb.14	Jas. Grant Stuart	14Jan.16	Wm. Woodcock	15Nov.17
Wm. Rosson	5Nov.14	T. L. Robins *(a)*	21Feb.16	Benj. Leigh	3Dec.17
J. Levett	12Jan.15	Robert Berry	13July16	Henry Hawes	do.
John Guyon	25Apr.15	Wm Clark Harris	28Sept.16	Jas. Rees	21May18
Jas. Milne	29 do.	William Hunter	30Jan 17	Wm. Wallis,	23July
John Fleming	7June15	William Miller	19Aug.17	James Fegen	29Mar.19

Commissioners for Managing the Sixpenny Duty for the Support of Greenwich Hospital.—Office at Tower-Hill.

First Commissioner and Receiver—Benjamin Stowe, *Esq.*
Second Commissioner and Comptroller—Chas. Kinsey, *Esq.* | *First Clerk*—Charles Stanbridge.

ROYAL NAVAL ASYLUM AT GREENWICH.

The Officers are appointed by His Majesty's Warrant.

	Apptd.		Apptd.
Governor, Capt.—Sir Thos. Lavie R. N.	Aug.16	*Chaplain*.....Rev. William Morgan	3Mar.07
Sec. & Lieut. Robert Andoe, *Lieut.* R. N.		*Surgeon* .....William Gladstone	21Jan.09
Auditor.....Rev. Dr. Tho. B. Clarke	7Nov.05	*Steward*.....Charles Brewer "	17Dec.07

WIDOWS' PENSIONS.

Secretary to the Charity for the Relief of Officers' Widows—J. W. Croker, *Esq.*
Assistant—Marshall Waller Clifton.
Paymaster of the Pensions—Edw. Finch Hatton, *Esq.*—Office, No. 10, New-square, Lincoln's Inn.

	per ann.		per ann.		per ann.
The Widow of a	Flag Officer *L.*120	The Widow of a	Lieutenant *L.*50	The Widow of a	Carpenter *L.*95
	Superann. Rear Admiral 100		Master 40		Second Master of a Yacht or Master of a Naval Vessel Warranted by the Navy Board. 95
	Post Capt. 3yrs standing 90		Surgeon 40		
	Post Capt. under 3 years 80		Purser 30		
	Commanders 70		Gunner 25		
	Superann. Commander 60		Boatswain 25		

Applications for Pensions from this Fund must be addressed to the Secretary of the Admiralty, or made personally at this Office; and Widows receiving Pensions must transmit to him the established Form of Affidavit of their Widowhood and Circumstances, at the following time in each Year;—viz. between the 17th and 31st March; 17th and 30th June; 17th and 30th September; 17th and 31st December.

Widows of Officers of the Royal Marines are entitled to the following Pensions; Payable at the Army Pay Office.

	per ann.		per ann.		per ann.
The Widow of a	General Officer *L.*120	The Widow of a	Major *L.*70	The Widow of a	Second Lieutenant & Assist. Surgeon *L.*36
	Colonel 90		Captain 50		
	Lieutenant-Colonel 80		First Lieut. & Surg. 40		

A List of Officers who have Pensions for Wounds received in the Service.

Vice-Admirals.
†Sir Rich. Grindall
†Sir T. B. Thompson bt
†Sir Charles Tyler

Rear-Admirals.
Frank Sotheron
‡ Sir T. F. Freemantle
S. H. Linzee

Captains.
Samuel Arden
†Sir Mich. Seymour
Isaac Woolley
Alex. R. Kerr
Henry Hill
David Colby
Francis Douglas
William Hellard
Gustavus Stupart
Francis Beaufort
Edward S. Clay
J. R. Lumley
Peter Fisher
J. Pasco
John S. Peyton
V. F. Hatton
Manley H. Dixon
George Scott
†Sir Thos Staines
Wilson Rathbone
†Sir Jah. Brenton
Samuel Deecker
Nesb. J. Willoughby
Edward Stopford
†Sir J. Alex. Gordon
Edward Saurin
†Sir Geo. Collier *bt.*
Wm. Wooldridge
W. Owen Pell
Matthew Forster
Jos. N. Taylor
Thomas Ussher
*Edward Flin
John Phillimore
Kenneth M'Kenzie
W. H. Mulcaster
Fras. B. Spilsbury
Sir Rob. Mends
*Rowland Money
Geo. Morris
Joseph Packwood
John M'Kerlie
John Allen
John Williams
G. F. Seymour
John Ross
W. B. Dashwood
Lord John Hay

Commanders.
George Luke
J. Douglas *(b)*
Josh. Johnson.
Josh. Kneeshaw
Thomas Cole
J. W. Gabriel
James Grant
J. H. Garrety
William Coote
Henry N. Rowe
E. S. Cotgrave
R. H. Barclay
Wm. Jas. Hughes
Ben. Warburton
Thos. A. Edwards
A. B. Branch
W. C. Dalyell
Richard Moorman
A. W. Thomas
Pascoe Daun
Thos. Warrand
A. M. Hawkins
Henry Taylor
Aaron Tozer
Joseph Bazalgette
Thos. Dickinson
Richard Croker
Rose Henry Fuller
Henry Bourne
George Bignell
H. C. Thompson
George Robinson
J. C. Tullidge
George Tyler
Thomas Gill
George M'Pherson
Richard Kemp
James Huggins
Charles Beecroft
David M'D. Grant
Wm. Miller
Chas. H. Crooke
Thomas Sanders

Lieutenants.
Thos. Williams
Obadiah Newell
George Keenor
Frederick Bedford
Jeremiah Skelton
Francis Collins
John A. Hodgskin
Charles Patriarch
John Ireland
Thomas Carmalt
John Langdon
Daniel Harrington
William Dredge
Edmund Milner
R. D. Pritchard
J. E. Cawkitt
R. Gittins
James Lamont
J. Fitzmaurice
Charles Royer
William Atkins
John Jones *(d)*
Edward K. Foley
George Forder
William Watson
Thomas Eborall
Chas. Hammond
Joseph Arnold
Richard Chessell
H. H. Budd
T. J. P. Masters
Michael Dwyer
Curtis Reid
Bassett J. Loveless
John H. Sanders
Wm. Oldrey
Thos. Read
Patrick Wallis
Wm. Savage
Geo. Thomas *(b)*
Jas. Grant Stuart
John Hackett
Thomas Whaley
James Neville
Sampson Marshall
Wm. Rivers
Rich. Wallet
Wm. Cuppage

	Date of License.
Farrell Cornelius, Middle-st. Gosport	11Dec.17
Foreman Ben. High-st. Sheerness	10Dec.16
Franklin Laz. 17, Gt. George-st. Liverpool	28Dec.18
Franklin Abr. Pool-lane, Liverpool	21Dec.18
Fry Samuel, Plymouth-Dock	20Nov.17
Garland W. 12, Upper Thames-st.	24June16
Gilbard Henry, 67, Fore-street, Plymouth-dock	28July18
Godwin John, King-st. Deptford	13Jan.19
Gooding Jas. 1 Onk-st. Dalby-st. Liverp.	9Mar.19
Gould John, 21, Albion pl. Walworth	15Aug.16
Graham Chas., at Messrs. Cooke, Halford, and Sons, Norfolk-st.	31Jan.17
Grant Geo. jun. Portsmouth	8July16
Greenland Wm 9, King-st. Cloth Fair, Smithfield	6Feb.17
Greenwood, Cox, & Co. Craig's-ct	21Feb.17
Grisdale Wm. 7, Duke-st. Whitehaven	14Oct.18
Grove Geo. Falcon-ct. Fleet-st.	13July16
Gude Geo. 7, Gray's-inn-pl. Gray's-inn	16Nov.18
Haig Richard, Chatham (late Secretary to Admiral Rowley)	11May18
Hall Christ. C. Layton's-build. Southw.	12Feb.17
Harris Abra. 4, Sharp's-build. Rosemary-lane	16Aug.16
Harris Emanuel, 22, Newcastle-st. Strand	12Oct.18
Hart Abraham, 20, Little Alie-st. Goodman's-fields	13Mar.18
Hart and Cohen, 20, East Smithfield	6Nov.16
Hart John, 20, Little Alie-st. Goodman's fields	19Apr.17
Haslam John, Bolton-le-Moors	7Sept.16
Jacob John, 33, College-street, Portsea	20Jan.19
Jacobs Morris, Butcher-row, Exeter	5Sept.16
Johnson Moses & Phineas, 6 High-street, Exeter	7Apr.19
Jonas Simon, 8, York-st. Commercial-rd.	25Sept.16
Jonas Jacob, 9, York-st. Commercial-rd.	16Apr.17
Jones Solomon, 17, Bunhill-row	22Dec.18
Joseph Nathan, 27, Lower Broad-st. Plym.	14Oct.18
Joseph Sam. 19, Old Dock, Liverpool	6Jan.19
Joseph Sam. Gosport	9Oct.18
Joseph Aaron, 11, Clement's-inn	18Feb.17
Isaac Philip, 8, Great Prescott-st. Goodman's-fields	24Feb.19
Isaac and Leon, 8, Great Alie-st. Goodman's-fields	18Dec.17
Isaacs Samuel, 40, Mansell-st. Goodman's-fields	31Dec.16
Isaacs Henry, 10, Ordnance-row, Portsea	10Nov.17
Isaacs Abm. 16, London-road, Southwark	3Sept.16
Israel David, 5, Ordnance-row, Portsea	23June19
Julian Mich. James-st. Plymouth-Dock	22Feb.19
Kennard Rt. 60, North Corner-st. Ply.-Do.	20Aug.16
Kidd Thos. 10, Fountain Bridge, Edinb.	10Dec.16
Knight John, at Mr. Thomas Knight's, Shepherd's-market	15Feb.17
Lazarus Lewis, Portsea	9Oct.18
Lazarus Mark, High-st. West Cowes, Isle of Wight	19June17
Lea John and J. Edw. Lea, 3, Grand Parade, Portsmouth	14Aug.17
Levy Abraham, 41, South-side-st. Plym.	22Mar.17
Levy John, 28, Above Bare, Southampton	10July17
Levy Mark, 7, Weston-st. near Grafton-street, Soho	15Aug.16
Levy J. Commercial Chambers, Minories	10May19
Livsley Nehemiah, Bolton-le-Moors	10Sept.16
Lyons Joseph, 85, North-st. Exeter	15Apr.19
Magnus Lazarus, 302, Chatham	20Jan.19
Martell Geo. 4, St. Mary-st. Portmouth	30Oct.16
Mawson Sam. Moses, 52, Lime-st.	28Mar.17
Mearns, W. 3, Barking church yd. Tower-st.	12July16

	Date of License.
Mordocai Mark, 48, Queen-st. Plym.-Do.	28Dec.18
Moses Abr. 94, Broad-st. Portsmouth	26Mar.19
Moses Moses, Dover	17Aug.16
Moses Joseph, 32, Duke-st. Aldgate	1Mar.19
Moses Jacob, 1, Beech-street, Barbican	7Apr.19
Moses Isaac, 30, College-st. Portsea	23Apr.19
Moses Moses, jun. 126, High-st. Gosport	30Oct.18
Moses Jacob, 15, Duke-st. Plymouth-Dock	6Feb.18
Moss H. 36, Fishmonger-alley, Borough	19Apr.19
Moss Elias and N. Joseph, (as executors of B. Moss) Plymouth Dock.	26Sept.17
Moss Elias, George-st. Plymouth-dock	14Oct.18
Myers Isaac, Bishop-street, Portsea	2Mar.18
Nathan I., 21, Clowance-st. Plym.-dock	17Mar.19
Nathan H. 2, Dumsford-st, Stone-house	24Dec.18
Nathan A. Southdown, near Millbrook, Cornwall	16Feb.18
Neck E. 22, Ordnance-row, Portsea	14Aug.17
Neck John, Ordnance-row, Portsea	29Nov.16
Nicholls Michael, Penzance	3June18
Nielson Wm. Geo. Hawker's License Office, Post-Office, Nottingham	16Mar.19
Oliver R. M. 46, Mount-st. Plym.-Dock	10Oct 17
Orger W. 23, Water-lane, Tower-st.	6Aug.18
Palmer Wm. 199, Oxford-street	16Nov.16
Pewsey, P. Hen. Commercial chambers, Minories	25Nov.17
Phelen, Cornelius Temple, 20, Cecil-street, Strand	28Nov.17
Philpot John, 23, St. Swithin's-lane	24Sept.17
Preston Wm. Humphry, 6, Broadway, Blackfriars	29July17
Pyke Hugh, 87, Chancery-lane	1Oct.16
Ralph Lewis, Plymouth	1Aug.16
Reilly Thos. 5, Sugar-loaf-court, Leadenhall-street	22Oct.17
Richardson Jas. 70, Great Russel-street	31Dec.16
Robinson Nathan, 4, Copthall-buildings, Bank	16Oct.16
Russell Thomas, 1, Emma-place, Stone-house	6Oct.18
Samuel, Nathan, 7, Old Dock, Liverpool	20Jan.19
Sanlman Isaac John, 144, Long Mill-gate, Manchester	23May18
Sheddon Robt. and Sons, 96, Charlotte-st. Bedford-square	16Oct.16
Sholl Robt. 37, Southampton-st. Strand	26Aug.18
Sante Jonathan, Gosport	10Oct.16
Simon Jos. 12, Ordnance-row, Portsea	27Mar.17
Sloman Joseph, 91, High-st. Chatham	16Oct. 17
Smart Wm. Plymouth Dock	26Sept.16
Smith John, City Arms, Rose-lane, Ratcliffe, Stepney	26Aug.16
Smith Edward, Dalby Terrace, City-road	1May18
Solomon Samuel, 40, High-st. Chatham	20Feb.19
Solomon B. 13, Ordnance-row, Portsea	26July16
Solomon Moses, 9, College-st. Portsea	10Aug.16
Solomon Solomon, 5, Ordnance row, Portsea	14Apr.19
Solomons Samuel, and Abraham Solomons 49, Cable-st. St. Georges, East	22Feb.19
Spence Balfour, Lerwick, Orkney	5May18
Stewart Arch, 142, Cheapside	23Aug.17
Surflen Thos. 11, Maiden-lane, Wood-st.	5May17
Symonds Morris, South-street, near the Cross, Chichester	14May19
Symonds Alex. 23, Southampton-street, Strand	5Apr.17
Symons Thomas, 74, Fore-st. Plymouth	19Aug.18
Thomson Hugh, and T. L. Burr, 4, Copthall-buildings	23July18
Thorn Wm 63, James-st. Plym. Dock	20May19
Tree Sam. Bath-sq. Point, Portsmouth	7Jan17

ADMIRALTY OFFICE.
10*th* December, 1816.

***ABSTRACT** of Regulations, on the Subject of Pay, established by the Lords Commissioners of the Admiralty, in obedience to and in pursuance of the Order of His Royal Highness the Prince Regent in Council, dated 25th November, 1816, to commence from the 1st January, 1817.*

I.

THE Sea Pay of all Officers and Men of His Majesty's Navy and Royal Marines, as stated in the Table, is a Nett Pay, without addition or deduction of any kind.

II.

In all cases where Personal Pay is now payable, three fourth parts of the new Nett Pay shall be considered as Personal Pay, and shall be payable accordingly, and all Laws, Regulations, or Instructions now existing, concerning Personal Pay, are to be taken and considered to apply to three fourth parts of the new Nett Pay, and those concerning Compensation are to be taken and considered to apply to the remaining one-fourth part of the new Nett Pay, except as may be hereinafter ordered to the contrary.

III.

Flag Officers or Commodores with Captains under them, when commissioned as Commanders-in Chief, or properly succeeding to such command, shall have a Pay of 3*l.* per diem in lieu of the present Table Money, but this shall be payable only while the Flag or Broad Pendant of the Officer is flying within the actual limits of his station; and on his death or absence shall be paid to the Officer on whom the Command may devolve, provided he be a Flag Officer or a Commodore with a Captain under him.

IV.

Captains who in the death or absence of a Commander-in-Chief are authorized to hoist a distinguishing Pendant, shall receive the Pay of 1*l.* per diem in addition to their Pay as Captains while the Pendant is flying within the limits of the station.

V.

The following Officers shall be permitted to draw Bills for the Amount of three fourths of their Pay, quarterly: Captains, Commanders, Lieutenants commanding, Surgeons.

VI.

The following Officers shall be permitted to draw the whole of their Pay, quarterly: Flag Officers, Lieutenants not Commanding, Officers of Royal Marines, Physicians of the Fleet, Masters of the Fleet, Chaplains, Secretaries, Assistant Surgeons *.

* This only applies to the case of Assistant Surgeons when they are serving with Surgeons in small Vessels, where there are no Surgeons, the Assistants can only draw for Pay as Surgeons.

VII.

The following Officers shall be permitted to draw the whole of their Pay, half-yearly: Passed Mates, Passed Midshipmen, Secretaries' Clerks, Captains' Clerks, Schoolmasters.

VIII.

Bills drawn by any Lieutenant of the Ship, Officer of Royal Marines, Master, Chaplain, Secretary, Assistant Surgeon, Clerk, Mate, Midshipman, or Schoolmaster, must be certified by the Purser and approved by the Captain. The Purser shall be held responsible that the said Bill is not for a greater Sum than the Officer had a right to draw for, after any Debt for Slops or Dead Men's Clothes is abated from the Amount of his Wages, for the Period for which the Bill is drawn; and the Captain shall be held responsible, that the Officer so drawing has been borne for Wages during the specified period, and is entitled by these Regulations to draw, and that the Purser has already approved the said Bills.

IX.

Mates and Midshipmen shall be entitled to draw after they shall have passed the Examinations prescribed by the Regulation of the 22d January, 1816, both at the Naval College, and before Three Captains. And no Captain shall approve the Bill of any Mate or Midshipman, who shall not have produced to him Certificates of his having passed both Examinations; for which purpose a duplicate Certificate is to be given him, at the time of passing.

X.

But as Mates and Midshipmen, who had passed the usual Examination before the 1st March last, or before the Day of the Receipt of the said Regulations on the Foreign Station on which they may be serving, are not by the said Regulations required to pass again at the College; Captains are at liberty to approve the Bills of Mates and Midshipmen, whose Passing Certificates are dated prior to the 1st March last, or to the Day on which the said Regulations were received on the Foreign Station; which date the respective Commanders-in-Chief are to notify herewith to the several Captains.

XI.

The Rates of Pay of Surgeons and Assistant Surgeons, are regulated by His Majesty's Order in Council, of the 23d January, 1805, viz.

Surgeons of Ships in Active Service.

Of this time not more than Three Years, as Hospital Mate, or Assistant Surgeon, shall be allowed.	Under 6 years Service,	10*s.*	per Diem
	After 6 „	11	„
	„ 10 „	14	„
	„ 20 „	18	„
Surgeons of Receiving Ships, Sloops, Convalescent Ships, Prison Ships, and all others (except Hospital Ships) in Harbour Duty.		10	„
Surgeons of Hospital Ships, unless by length of Service entitled to a superior rate of payment.		15	„
Assistant Surgeons		6*s.* : 6*d.*	„

By Command of their Lordships,

J. W. CROKER.

Google

TABLE,

Shewing the NETT SEA PAY of the FLAG OFFICERS of His Majesty's Fleet, with the Nett Sea Pay and Number of their *Retinue;* the Number of *Commission, Warrant, Petty,* and *Non-Commissioned Officers;* and the Ratings of every Description both of Seamen and Marines allowed to each Class of His Majesty's Ships, with their Rates of Nett Sea Pay respectively. To commence on the 1st JANUARY, 1817, by Order in Council of the 25th NOVEMBER, 1816.

FLAG PAY.

	£.	s.	d.	
Admiral of the Fleet	6	0	0	SEA PAY per Diem, besides which every Commander in Chief shall receive a further Sum of £3. per Diem, while his Flag shall be flying within the limits of his Station.
Admiral	5	0	0	
Vice Admiral	4	0	0	
Rear Admiral, or Commodore with Captain under him	3	0	0	
Captain of the Fleet				

In Flag Ships all the Lieutenants (including one extra as Flag Lieutenant) are allowed 6d. per Diem in addition to their Pay.

Classes for distribution of Seizures.		£.	s.	d.	
II.	Physician of the Fleet of less than 3 Years Service as such	1	1	0	per Diem.
	Physician to the Fleet of more than 3, and less than 10 Years Service	1	11	6	,,
	Physician to the Fleet of more than 10 Years Service	2	2	0	,,
	Master of the Fleet	15	7	0	per Mens.
III.	Secretary to the Admiral of the Fleet	38	7	0	,,
	Secretary to an Admiral, Commander in Chief	30	13	8	,,
	Secretary to a Vice or Rear Admiral, Commander in Chief	23	0	4	,,
	Secretary to a Junior Flag Officer or Commodore	11	10	0	,,
IV.	Two Clerks to Secretaries of Commanders in Chief, each	4	12	0	,,
	One Clerk to Secretaries of Junior Flag Officers or Commodores	3	16	8	,,
	Admiral's Coxswain	2	9	0	,,
VII.	Steward, Cook, Domestics *	1	12	0	,,

* The numbers of these Ratings to be .....

Admiral of the Fleet	12
Admiral	10
Vice Admiral	7
Rear Admiral, or Commodore with Captain under him	5
Captain of the Fleet	3

Digitized by Google

PROMOTIONS.

NAMES.	NAMES.	NAMES.
Captain.	*Lieutenants.*	Aug. R. L. Passingham
Wm. Popham	Geo. A. Sainthill	Charles Walcot
	J. T. Kelsall	Samuel Thornton
Commanders.	John Geddes	James Marsh
John Harvey (*a*)	J. B. L. Hay	
Richard John Head	H. W. Harvey	*Surgeon.*
Richard Saumarez	Albert Croker	George Birnie
	W. Thomas Bellairs	
Superannuated Commander.		
Richard Brothers		

APPOINTMENTS.

NAMES.	SHIPS.
Captains.	
Richard Raggett	Albion
Richard Saumarez	Beaver
J. W. Montagu	Brisk
David Buchan	Grasshopper
Sir Charles Burrard	Hind
Henry Forbes	Larne
* F. Moresby	Menai
Charles Nelson	Nimrod
Lieutenants.	
Charles Adams	Albion
Spencer Smyth	Ditto
Henry M. Williams	Ditto
Daniel Leary	Ditto
Henry G. Etough	Alert
H. P. Lew	Brisk
Joshua Maynard	Ditto
Wm. Whitehead	Bulwark
B. M. Festing	Camelion
Charles Walcot	Confiance
J. G. Wigley	Creole
E. A. Frankland	Ditto
John Cornwall	Ditto
Francis Hart	Conway
Charles C. Dent	Eden
D. J. Dickson	Falmouth
T. S. Shuckburgh	Grasshopper
John Geddes	Ditto
B. Aplin	Hind
John Adams (*a*)	Ditto
Thomas Phipps	Hyperion
James Roy	Ditto
A. H. Kellet	Icarus
Spencer Vassall (*act.*)	Iphigenia
Charles Inglis	Larne
Edward Biddulph	Menai
George J. Hay	Ditto
Richard Weatherley	Ditto
R. J. Nash	Myrmidon
George A. Sainthill	Parthian
Edw. Fayerman	Severn
James Henderson (*b*)	Snapper
Thomas D. Stewart	Swan
John M. Waugh	Sybille
Hon. Edward Gore	Tamar
J. B. L. Hay	Tees
Robert Hagan	Thistle
W. J. H. Johnstone	Vengeur
C. P. Madryll	Wolf
W. P. Stanley	Swallow, (Rev. Cutter)
Alexander Kennedy	Hound, ditto
J. C. Woolnough	Tartar, ditto
Richard Fegen	Tiger, ditto
Charles Fraser	Mermaid, ditto
Alexander M'Leod	Wellington, ditto
Francis Little	Dove, ditto
Royal Marines.	
2d *Lts.* H. H. Hamilton	Iphigenia
James J. Cracknell	Spencer
Masters.	
Wm. Balliston	Albion
Thomas Haydon (*act.*)	Bellette
Wm. Aykboue	Brisk
Henry Jackson (*act.*)	Carnation
Thomas Webb	Camel
John Craggs	Creole
Wm. Hall (*acting*)	Dwarf
R. Hains	Falmouth
Lewis Fitzmaurice	Hasty
John Browning	Helicon
Francis Gordon	Heron
David Davies	Hind
Richard Skinner	Hindostan
Wm. Fuller (*acting*)	Icarus
Wm. White (3)	Menai
James Wilshin	Morgiana
J. B. North	Snapper
Wm. Read	Spey
James Holyoak	Thistle
Robert Balfour	Jamaica-Yard
Surgeons.	
Wm. Warden	Albion
James Osborn	Brisk
James Lepper	Creole
John Davis	Hind
Wm Anderson (1)	Larne
James Carruthers	Menai

Digitized by Google

NAMES.	SHIPS.	NAMES.	SHIPS.
James Litle	To the Ordinary at Portsmouth	*Pursers.*	
		Stephen Street	Albion
		William Thomas	Brisk
		Henry Wells	Bulwark
Assistant Surgeons.		Wm. Webb	Egeria
Robert Gordon	Albion	John Beal	Falmouth
Wm. G. Borland	Bulwark	Wm. Thom	Grasshopper
Thomas Thompson	Creole	Jos. Mason	Hind
John Riddel	Falmouth	James Benifold	Larne
Alexander Anderson	Hasty	Richard Sholl	Menai
James Low	Hind	C. Hunter	Nimrod
Robert Marshall (1)	Hyperion	Thomas G. M'Murray	Perseus
Hamilton Stewart	Larne		
C. D. Keane	Martial	*Chaplains.*	
John M'Arthur	Menai	Robert Whitehead	Bulwark
George Wilson	Snapper	James N. Pigott	Newcastle
P. H. M'Lean	Spencer	James E. Surridge	Romillies
William Rogan	Superb	John Taylor	Spencer
David Bennett	Thistle	F. T. Kirchoffer	Tribune
J. R. Rees	Ordinary at Plymouth	Edward Brice	Windsor Castle
Thomas Bell (2)	Severn		

MISCELLANEOUS APPOINTMENTS.

John Day, Naval Officer at Leith.
William Alves, Agent of Malta Hospital.

Digitized by Google

Digitized by Google

This Day is published, in 8vo. Price 7s. 6d. with Plates,

THE

QUARTERLY JOURNAL

OF

LITERATURE, SCIENCE, AND THE ARTS.

No. XIV.

CONTENTS.

I. An Introductory Discourse, delivered at the London Institution, on the 5th of May, 1819. By WILLIAM THOMAS BRANDE, Sec. R.S., and Professor of Chemistry in the Royal Institution of Great Britain.

II. Microscopical Observations on the RED SNOW. By FRANCIS BAUER, F.L.S., F.H.S.

III. Additional Remarks relating to the ÆGINA Marbles. By C. R. COCKERELL, Esq.

IV. On the cause of Sleep—On Dreaming—Incubus—Somnambulism. By J. R. PARR, M.D. *&c.*

V. On the BRITISH MUSEUM, and on Collectors.

VI. A TIGER and LION HUNT in the Upper Regions of Hindostan.

VII. BATAVIA. By the late Dr. GILLAN,—*concluded.*

VIII. Analysis of WOOTZ, or Indian Steel. By M. FARADAY, Chemical Assistant at the Royal Institution.

IX. SIRIUM, or Vestium. By M. FARADAY.

X. Carbonates of AMMONIA and SODA. By RICHARD PHILLIPS, F.R.S.E., F.L.S., M. Geol. Soc. *&c.*

XI. On the FIGURE of the EARTH, as deduced from the Measurements of Arcs of the Meridian, and Observations on PENDULUMS.

XII. A few facts relating to GAS ILLUMINATION.

XIII. Outline of a Theory of METEORS. By W. G. REYNOLDS, M.D. Middletown, New Jersey.

XIV. On the GEOGRAPHY of AFRICA. By JAMES GRAY JACKSON.

XV. CHINESE CRUELTY.

XVI. Operations and Discoveries of Belzoni in Nubia.

XVII. Some of the Questions proposed to George Bidder, the Devonshire Boy.

XVIII. Dr. Wilson Philip and the Royal Society.

XIX. Proceedings of the Royal Institution.

XX. Proceedings of the Royal Society.

Digitized by Google

CONTENTS *of No.* XIV. *continued.*

XXI. Proceedings of the Horticultural Society.

XXII. MISCELLANEOUS INTELLIGENCE.

I. MECHANICAL SCIENCE.

§ *Astronomy, Mechanics, &c.*—1. Single Microscopes of Glass. 2. New Time-Keeper of M. M. Breguet. Asbestus used in Micrometers.

§ *Pneumatics, Agriculture, the Arts, &c.*—1. Resistance of the Atmosphere to Falling Bodies. 2. Velocity of Sound. 3. Spade Labour. 4. Oil from Pumpkins. 5. Russian Spirit Level. 6. New Substance for Paper. 7. Rupert's Drops. 8. Prize Subject in the Arts.

II. CHEMICAL SCIENCE.

§ *Chemistry.*—1. On a New Acid of Sulphur and Oxygen, by M.M. Witter and Gay Lussac. 2. New Vegetable Alkali Strychniue. 3. New Results on the Combination of Oxygen with Water. 4. On the Specific Heat of Bodies, by M.M. Petit and Dulong. 5. On the mode of producing Cold, by M. Gay Lussac, by Marshall Hall, M.D. F.R.S.E., *&c.* 6 Detection of Lithia. 7. Action of Carbonic Acid Gas on Fruits, and the Formation of Alcohol in them. 8. Weight of Water and Air. 9. Specific Gravity of Hydrogen Gas. 10. On the Preparation of Sulphuret of Antimony. 11. Sub-Carbonate of Potash. 12. Alloys of Platinum. 13. Analysis of the Lever. 14. Palm Wine. 15. Caseic Acid and Caseous Oxide. 16. Prize Question on Vegetable Chemistry. 17. Mr. Cooper on the Separation of Lime and Magnesia.

§ *Meteorology, Electricity, Magnetism, &c.*—1. Meteoric Stones of China. 2. Meteors. 3. New Hygrometers. 4. Earthquakes. 5. Pyro-Electricity of the Tourmaline. 6. Magnetism by Light.

III. NATURAL HISTORY.

§ *Botany, &c.*—Tea Shrub at Katmandu.

§ *Mineralogy, Geology, &c.*—1. English Native Gold. 2. Analysis of a Stone used in setting fine Cutlery. 3. Native Copper. 4. Analysis of some Minerals containing Lithia, by M. Arfwedson. 5. Analysis of the Garnet from Fahlun. 6. Temperature in Mines.

§ *Medicine, Anatomy, &c.*—1. Medical Prize Question. 2. Anatomical Prize Question. 3. Animal Magnetism.

IV. GENERAL LITERATURE, *&c.*

1. Pompeii. 2. Roman Medals. 3. Hieroglyphics in Sweden.

XXIII. Meteorological Diary for the Months of March, April, and May, 1819, kept at Earl Spencer's seat at Althorp, in Northamptonshire.

Quarterly List of New Publications.

NEW EDITIONS of the Numbers of this Journal, which were out of Print, may now be had; also complete Sets of the Seven Volumes, either in Numbers, Boards, or Bound.

Digitized by Google

Printed for JOHN MURRAY, Albemarle-street.

UNIVERSITY OF MICHIGAN
3 9015 02590 8511

Digitized by Google

CONTENTS *of No.* XIV. *continued.*

XXI. Proceedings of the Horticultural Society.

XXII. MISCELLANEOUS INTELLIGENCE.

I. MECHANICAL SCIENCE.

§ *Astronomy, Mechanics, &c.*—1. Single Microscopes of Glass. 2. New Time-Keeper of M. M. Breguet. Asbestus used in Micrometers.

§ *Pneumatics, Agriculture, the Arts, &c.*—1. Resistance of the Atmosphere to Falling Bodies. 2. Velocity of Sound. 3. Spade Labour. 4. Oil from Pumpkins. 5. Russian Spirit Level. 6. New Substance for Paper. 7. Rupert's Drops. 8. Prize Subject in the Arts.

II. CHEMICAL SCIENCE.

§ *Chemistry.*—1. On a New Acid of Sulphur and Oxygen, by M.M. Nitter and Gay Lussac. 2. New Vegetable Alkali Strychnine. 3. New Results on the Combination of Oxygen with Water. 4. On the Specific Heat of Bodies, by M.M. Petit and Dulong. 5. On the mode of producing Cold, by M. Gay Lussac, by Marshall Hall, M.D. F.R.S.E., &c. 6. Detection of Lithia. 7. Action of Carbonic Acid Gas on Fruits, and the Formation of Alcohol in them. 8. Weight of Water and Air. 9. Specific Gravity of Hydrogen Gas. 10. On the Preparation of Sulphuret of Antimony. 11. Sub-Carbonate of Potash. 12. Alloys of Platinum. 13. Analysis of the Lever. 14. Palm Wine. 15. Caseic Acid and Caseous Oxide. 16. Prize Question on Vegetable Chemistry. 17. Mr. Cooper on the Separation of Lime and Magnesia.

§ *Meteorology, Electricity, Magnetism, &c.*—1. Meteoric Stones of China. 2. Meteors. 3. New Hygrometers. 4. Earthquakes. 5. Pyro-Electricity of the Tourmaline. 6. Magnetism by Light.

III. NATURAL HISTORY.

§ *Botany, &c.*—Tea Shrub at Katmandu.

§ *Mineralogy, Geology, &c.*—1. English Native Gold. 2. Analysis of a Stone used in setting fine Cutlery. 3. Native Copper. 4. Analysis of some Minerals containing Lithia, by M. Arfwedson. 5. Analysis of the Garnet from Fahlun. 6. Temperature in Mines.

§ *Medicine, Anatomy, &c.*—1. Medical Prize Question. 2. Anatomical Prize Question. 3. Animal Magnetism.

IV. GENERAL LITERATURE, *&c.*

1. Pompeii. 2. Roman Medals. 3. Hieroglyphics in Sweden.

XXIII. Meteorological Diary for the Months of March, April, and May, 1819, kept at Earl Spencer's seat at Althorp, in Northamptonshire.

Quarterly List of New Publications.

NEW EDITIONS of the Numbers of this Journal, which were out of Print, may now be had; also complete Sets of the Seven Volumes, either in Numbers, Boards, or Bound.

Printed for JOHN MURRAY, Albemarle-street.

Digitized by Google

UNIVERSITY OF MICHIGAN
3 9015 02590 8511

Digitized by Google

PRIZES ADVERTISED FOR PAYMENT.—(*Continued.*)

QUEEN CHARLOTTE, *for* 1095 gallons of foreign spirits, *capt.* 10 Dec. 18—*pay.* 7 May 19.—*Agt.* J. R. Glover.
RAMILLIES, *for* booty at Fort Washington, &c., *capt.* 22 and 29 Aug. 14—*pay.* 4 June 19.—*Agt.* H. Abbott.
RECRUIT, *for* ditto ditto ditto ditto
REGULUS, *for* ditto ditto ditto ditto
ROYAL OAK, *for* ditto ditto ditto ditto
SEAHORSE, *for* ditto ditto ditto ditto
SEVERN, *for* ditto ditto ditto ditto
SURPRISE, *for* ditto ditto ditto ditto
SCOURGE Tender, *for* De Waas, De Pat Van (spirits picked up), *capt.* 11 Sept. 17, 2 April 18, and 23 Dec. 17—*pay.* 10 Apr. 19.—*Agts.* Goode & Clarke, M. March.
SEVERN, *for* 65 casks of foreign spirits, La Therese, Po and Rye, and other seizures, De Vos, boat, (name unknown), *capt.* 14 Nov. 17, 4 Apr. 18, 23 and 27 June, 12 Oct., and 3 Dec. 18—*pay.* 28 May 19.—*Agt.* P. Thovez.
TREMENDOUS, *for* Naples (final), 1st and 2d class overpaid, *capt.* 13 May 15—*pay.* 19 May 19.—*Agts.* John Jackson & Co.
TERROR, *for* booty at Fort Washington, &c., *capt.* 22 and 29 Aug. 14—*pay.* 4 June 19.—*Agt.* Henry Abbott.
THAMES, *for* ditto ditto ditto ditto
THISTLE, *for* ditto ditto ditto ditto
TONNANT, *for* ditto ditto ditto ditto
TRAVE, *for* ditto ditto ditto ditto
TARTARUS, *for* Margaritta (1st payment), *capt.* 19 May 14—*pay.* 25 June 19.—*Agt.* Wm. Ayre.
WESER, *for* booty at Fort Washington, &c., *capt.* 22 and 29 Aug. 14—*pay.* 4 June 19.—*Agt.* Henry Abbott.

HIGH COURT OF ADMIRALTY ADJUDICATIONS AS REPORTED TO GREENWICH HOSPITAL, DOWN TO 21st JUNE, 1819.

AMERICA, *for* L'Cupidon, *cond.* 4 Nov. 18.—*proceeds* Vessel and Cargo.
ARMADA, *for* ditto ditto ditto
BARRACOUTA and CAROLINE, *for* Banda Neira and its Dependencies, *cond.* 20 Nov. 18.—*proceeds* All and singular the goods, wares, merchandizes, specie, and effects specified in a schedule marked C annexed to an affidavit of Commodore Yates, (save and except articles stated to have been found in the General Hospital.) Condemned, and the question as to 107 slaves, and the articles stated to have been found in the General Hospital, directed to stand over.
EDINBURGH, *for* Cupidon, *cond.* 4 Nov. 18.—*proceeds* Vessel and Cargo.
FURIEUSE, *for* ditto ditto ditto
HAVANNAH, *for* Trabacolo (marked A), *cond.* 4 Nov. 18.—*proceeds* Vessel and Cargo.
DITTO, ditto (marked B), ditto ditto
IMPERIEUSE, *for* Cupidon ditto ditto
MILFORD, *for* Trabacolo (marked A), ditto ditto
DITTO, ditto (marked B), ditto ditto
MERMAID, *for* Cupidon ditto ditto
PIEDMONTAISE, same as noted against Baracouta and Caroline.

Digitized by Google

Digitized by Google

NAMES.	SHIPS.
James Litle	To the Ordinary at Portsmouth
Assistant Surgeons.	
Robert Gordon	Albion
Wm. G. Borland	Bulwark
Thomas Thompson	Creole
John Riddel	Falmouth
Alexander Anderson	Hasty
James Low	Hind
Robert Marshall (1)	Hyperion
Hamilton Stewart	Larne
C. D. Keane	Martial
John M'Arthur	Menai
George Wilson	Snapper
P. H. M'Lean	Spencer
William Rogan	Superb
David Bennett	Thistle
J. R. Rees	Ordinary at Plymouth
Thomas Bell (2)	Severn

NAMES.	SHIPS.
Pursers.	
Stephen Street	Albion
William Thomas	Brisk
Henry Wells	Bulwark
Wm. Webb	Egeria
John Beal	Falmouth
Wm. Thom	Grasshopper
Jos. Mason	Hind
James Benifold	Larne
Richard Sholl	Menai
C. Hunter	Nimrod
Thomas G. M'Murray	Perseus
Chaplains.	
Robert Whitehead	Bulwark
James N. Pigott	Newcastle
James F. Surridge	Ramillies
John Taylor	Spencer
F. T. Kirchoffer	Tribune
Edward Brice	Windsor Castle

MISCELLANEOUS APPOINTMENTS.

John Day, Naval Officer at Leith.
William Alves, Agent of Malta Hospital.

Digitized by Google

This Day is published, in 8vo. Price 7s. 6d. with Plates,

THE

QUARTERLY JOURNAL

OF

LITERATURE, SCIENCE, AND THE ARTS.

No. XIV.

CONTENTS.

I. An Introductory Discourse, delivered at the London Institution, on the 5th of May, 1819. By WILLIAM THOMAS BRANDE, Sec. R.S., and Professor of Chemistry in the Royal Institution of Great Britain.

II. Microscopical Observations on the RED SNOW. By FRANCIS BAUER, F.L.S., F.H.S.

III. Additional Remarks relating to the ÆGINA Marbles. By C. R. COCKERELL, Esq.

IV. On the cause of Sleep—On Dreaming—Incubus—Somnambulism. By J. R. PARE, M.D. *&c.*

V. On the BRITISH MUSEUM, and on Collectors.

VI. A TIGER and LION HUNT in the Upper Regions of Hindostan.

VII. BATAVIA. By the late Dr. GILLAN,—*concluded.*

VIII. Analysis of WOOTZ, or Indian Steel. By M. FARADAY, Chemical Assistant at the Royal Institution.

IX. SIRIUM, or Vestium. By M. FARADAY.

X. Carbonates of AMMONIA and SODA. By RICHARD PHILLIPS, F.R.S.E., F.L.S., M. Geol. Soc. *&c.*

XI. On the FIGURE of the EARTH, as deduced from the Measurements of Arcs of the Meridian, and Observations on PENDULUMS.

XII. A few facts relating to GAS ILLUMINATION.

XIII. Outline of a Theory of METEORS. By W. G. REYNOLDS, M.D. Middletown, New Jersey.

XIV. On the GEOGRAPHY of AFRICA. By JAMES GRAY JACKSON.

XV. CHINESE CRUELTY.

XVI. Operations and Discoveries of Belzoni in Nubia.

XVII. Some of the Questions proposed to George Bidder, the Devonshire Boy.

XVIII. Dr. Wilson Philip and the Royal Society.

XIX. Proceedings of the Royal Institution.

XX. Proceedings of the Royal Society.

Digitized by Google

Digitized by Google